

FORM NO. MGT-7

[Pursuant to sub-Section(1) of section 92 of the Companies Act, 2013 and sub-rule (1) of rule 11of the Companies (Management and Administration) Rules, 2014]



Annual Return (other than OPCs and Small Companies)

Form language English Hindi

Refer the instruction kit for filing the form.

I. REGISTRATION AND OTHER DETAILS

(i) * Corporate Identification Number (CIN) of the company

L24110GJ1939PLC000748

Pre-fill

Global Location Number (GLN) of the company

* Permanent Account Number (PAN) of the company

AAACD0559N

(ii) (a) Name of the company

D C W LIMITED

(b) Registered office address

DHRANGADHRA
Gujarat
363315
India

(c) *e-mail ID of the company

legal@dcwLtd.com

(d) *Telephone number with STD code

0222871916

(e) Website

https://dcwLtd.com/

(iii) Date of Incorporation

28/01/1939

(iv)	Type of the Company	Category of the Company	Sub-category of the Company
	Public Company	Company limited by shares	Indian Non-Government company

(v) Whether company is having share capital

Yes No

(vi) *Whether shares listed on recognized Stock Exchange(s)

Yes No

(a) Details of stock exchanges where shares are listed

S. No.	Stock Exchange Name	Code
1	BSE	1
2	NSE	1,024

(b) CIN of the Registrar and Transfer Agent

U99999MH1994PTC076534

Pre-fill

Name of the Registrar and Transfer Agent

BIGSHARE SERVICES PRIVATE LIMITED

Registered office address of the Registrar and Transfer Agents

E-3 ANSA INDUSTRIAL ESTATESAKI VIHAR ROAD
SAKINAKA

(vii) *Financial year From date (DD/MM/YYYY) To date (DD/MM/YYYY)

(viii) *Whether Annual general meeting (AGM) held Yes No

(a) If yes, date of AGM

(b) Due date of AGM

(c) Whether any extension for AGM granted Yes No

II. PRINCIPAL BUSINESS ACTIVITIES OF THE COMPANY

*Number of business activities

S.No	Main Activity group code	Description of Main Activity group	Business Activity Code	Description of Business Activity	% of turnover of the company
1	C	Manufacturing	C6	Chemical and chemical products, pharmaceuticals, medicinal chemical and	100

III. PARTICULARS OF HOLDING, SUBSIDIARY AND ASSOCIATE COMPANIES (INCLUDING JOINT VENTURES)

*No. of Companies for which information is to be given

Pre-fill All

S.No	Name of the company	CIN / FCRN	Holding/ Subsidiary/Associate/ Joint Venture	% of shares held
1				

IV. SHARE CAPITAL, DEBENTURES AND OTHER SECURITIES OF THE COMPANY

(i) *SHARE CAPITAL**(a) Equity share capital**

Particulars	Authorised capital	Issued capital	Subscribed capital	Paid up capital
Total number of equity shares	350,000,000	295,155,017	295,155,017	295,155,017
Total amount of equity shares (in Rupees)	700,000,000	590,310,034	590,310,034	590,310,034

Number of classes

1

Class of Shares	Authorised capital	Issued capital	Subscribed capital	Paid up capital
Equity Shares				
Number of equity shares	350,000,000	295,155,017	295,155,017	295,155,017
Nominal value per share (in rupees)	2	2	2	2
Total amount of equity shares (in rupees)	700,000,000	590,310,034	590,310,034	590,310,034

(b) Preference share capital

Particulars	Authorised capital	Issued capital	Subscribed capital	Paid-up capital
Total number of preference shares	0	0	0	0
Total amount of preference shares (in rupees)	0	0	0	0

Number of classes

0

Class of shares	Authorised capital	Issued capital	Subscribed capital	Paid up capital
Number of preference shares				
Nominal value per share (in rupees)				
Total amount of preference shares (in rupees)	0	0		

(c) Unclassified share capital

Particulars	Authorised Capital
Total amount of unclassified shares	0

(d) Break-up of paid-up share capital

Class of shares	Number of shares			Total nominal amount	Total Paid-up amount	Total premium
	Physical	DEMAT	Total			
Equity shares						
At the beginning of the year	1,818,520	259,211,851	261030371	522,060,742	522,060,742	

Increase during the year	0	34,124,646	34124646	68,249,292	68,249,292	0
i. Public Issues	0	0	0	0	0	0
ii. Rights issue	0	0	0	0	0	0
iii. Bonus issue	0	0	0	0	0	0
iv. Private Placement/ Preferential allotment	0	15,791,314	15791314	31,582,628	31,582,628	
v. ESOPs	0	0	0	0	0	0
vi. Sweat equity shares allotted	0	0	0	0	0	0
vii. Conversion of Preference share	0	0	0	0	0	
viii. Conversion of Debentures	0	18,333,332	18333332	36,666,664	36,666,664	
ix. GDRs/ADRs	0	0	0	0	0	0
x. Others, specify				0	0	
Dematerialised						
Decrease during the year	0	0	0	0	0	0
i. Buy-back of shares	0	0	0	0	0	0
ii. Shares forfeited	0	0	0	0	0	0
iii. Reduction of share capital	0	0	0	0	0	0
iv. Others, specify				0	0	
Dematerialised						
At the end of the year	1,818,520	293,336,497	295155017	590,310,034	590,310,034	
Preference shares						
At the beginning of the year	0	0	0	0	0	
Increase during the year	0	0	0	0	0	0
i. Issues of shares	0	0	0	0	0	0
ii. Re-issue of forfeited shares	0	0	0	0	0	0
iii. Others, specify				0	0	
NA						
Decrease during the year	0	0	0	0	0	0
i. Redemption of shares	0	0	0	0	0	0

ii. Shares forfeited	0	0	0	0	0	0
iii. Reduction of share capital	0	0	0	0	0	0
iv. Others, specify						
<input type="text"/>						
At the end of the year	0	0	0	0	0	

ISIN of the equity shares of the company

(ii) Details of stock split/consolidation during the year (for each class of shares)

Class of shares		(i)	(ii)	(iii)
Before split / Consolidation	Number of shares			
	Face value per share			
After split / Consolidation	Number of shares			
	Face value per share			

(iii) Details of shares/Debentures Transfers since closure date of last financial year (or in the case of the first return at any time since the incorporation of the company) *

Nil

[Details being provided in a CD/Digital Media]

Yes No Not Applicable

Separate sheet attached for details of transfers

Yes No

Note: In case list of transfer exceeds 10, option for submission as a separate sheet attachment or submission in a CD/Digital Media may be shown.

Date of the previous annual general meeting	<input type="text"/>
Date of registration of transfer (Date Month Year)	<input type="text"/>
Type of transfer	<input type="text"/> 1 - Equity, 2- Preference Shares,3 - Debentures, 4 - Stock
Number of Shares/ Debentures/ Units Transferred	<input type="text"/> Amount per Share/ Debenture/Unit (in Rs.) <input type="text"/>

Ledger Folio of Transferor				<input type="text"/>			
Transferor's Name		<input type="text"/>		<input type="text"/>		<input type="text"/>	
		Surname		middle name		first name	
Ledger Folio of Transferee				<input type="text"/>			
Transferee's Name		<input type="text"/>		<input type="text"/>		<input type="text"/>	
		Surname		middle name		first name	

Date of registration of transfer (Date Month Year)				<input type="text"/>			
Type of transfer		<input type="text"/>		1 - Equity, 2- Preference Shares,3 - Debentures, 4 - Stock			
Number of Shares/ Debentures/ Units Transferred		<input type="text"/>		Amount per Share/ Debenture/Unit (in Rs.)		<input type="text"/>	
Ledger Folio of Transferor				<input type="text"/>			
Transferor's Name		<input type="text"/>		<input type="text"/>		<input type="text"/>	
		Surname		middle name		first name	
Ledger Folio of Transferee				<input type="text"/>			
Transferee's Name		<input type="text"/>		<input type="text"/>		<input type="text"/>	
		Surname		middle name		first name	

(iv) * Debentures (Outstanding as at the end of financial year)

Particulars	Number of units	Nominal value per unit	Total value
Non-convertible debentures	0	0	0
Partly convertible debentures	0	0	0
Fully convertible debentures	0	0	0

Particulars	Number of units	Nominal value per unit	Total value
Total			0

Details of debentures

Class of debentures	Outstanding as at the beginning of the year	Increase during the year	Decrease during the year	Outstanding as at the end of the year
Non-convertible debentures	3,500,000,000	0	3,500,000,000	0
Partly convertible debentures	0	0	0	0
Fully convertible debentures	600,000,000	0	600,000,000	0

(v) Securities (other than shares and debentures)

0

Type of Securities	Number of Securities	Nominal Value of each Unit	Total Nominal Value	Paid up Value of each Unit	Total Paid up Value
Total					

V. *Turnover and net worth of the company (as defined in the Companies Act, 2013)

(i) Turnover

26,337,958,287

(ii) Net worth of the Company

10,209,742,258

VI. (a) *SHARE HOLDING PATTERN - Promoters

S. No.	Category	Equity		Preference	
		Number of shares	Percentage	Number of shares	Percentage
1.	Individual/Hindu Undivided Family				
	(i) Indian	74,673,923	25.3	0	
	(ii) Non-resident Indian (NRI)	0	0	0	
	(iii) Foreign national (other than NRI)	0	0	0	
2.	Government				
	(i) Central Government	0	0	0	
	(ii) State Government	0	0	0	
	(iii) Government companies	0	0	0	

3.	Insurance companies	0	0	0	
4.	Banks	0	0	0	
5.	Financial institutions	0	0	0	
6.	Foreign institutional investors	0	0	0	
7.	Mutual funds	0	0	0	
8.	Venture capital	0	0	0	
9.	Body corporate (not mentioned above)	58,429,964	19.8	0	
10.	Others	0	0	0	
	Total	133,103,887	45.1	0	0

Total number of shareholders (promoters)

32

(b) *SHARE HOLDING PATTERN - Public/Other than promoters

S. No.	Category	Equity		Preference	
		Number of shares	Percentage	Number of shares	Percentage
1.	Individual/Hindu Undivided Family				
	(i) Indian	114,175,963	38.68	0	
	(ii) Non-resident Indian (NRI)	1,710,518	0.58	0	
	(iii) Foreign national (other than NRI)	0	0	0	
2.	Government				
	(i) Central Government	0	0	0	
	(ii) State Government	0	0	0	
	(iii) Government companies	0	0	0	
3.	Insurance companies	0	0	0	
4.	Banks	42,610	0.01	0	
5.	Financial institutions	0	0	0	
6.	Foreign institutional investors	0	0	0	
7.	Mutual funds	11,005	0	0	

8.	Venture capital	0	0	0	
9.	Body corporate (not mentioned above)	17,003,131	5.76	0	
10.	Others NBFC registered with RBI, F	29,107,903	9.86	0	
	Total	162,051,130	54.89	0	0

Total number of shareholders (other than promoters)

90,269

**Total number of shareholders (Promoters+Public/
Other than promoters)**

90,301

**VII. *NUMBER OF PROMOTERS, MEMBERS, DEBENTURE HOLDERS
(Details, Promoters, Members (other than promoters), Debenture holders)**

Details	At the beginning of the year	At the end of the year
Promoters	39	37
Members (other than promoters)	88,599	90,269
Debenture holders	2	0

VIII. DETAILS OF DIRECTORS AND KEY MANAGERIAL PERSONNEL

(A) *Composition of Board of Directors

Category	Number of directors at the beginning of the year		Number of directors at the end of the year		Percentage of shares held by directors as at the end of year	
	Executive	Non-executive	Executive	Non-executive	Executive	Non-executive
A. Promoter	3	0	3	0	3.63	0
B. Non-Promoter	0	3	0	3	0	0
(i) Non-Independent	0	0	0	0	0	0
(ii) Independent	0	3	0	3	0	0
C. Nominee Directors representing	0	0	0	0	0	0
(i) Banks & FIs	0	0	0	0	0	0
(ii) Investing institutions	0	0	0	0	0	0
(iii) Government	0	0	0	0	0	0
(iv) Small share holders	0	0	0	0	0	0

(v) Others	0	0	0	0	0	0
Total	3	3	3	3	3.63	0

Number of Directors and Key managerial personnel (who is not director) as on the financial year end date

9

(B) (i) *Details of directors and Key managerial personnel as on the closure of financial year

Name	DIN/PAN	Designation	Number of equity share(s) held	Date of cessation (after closure of financial year : If any)
PRAMODKUMAR SHRI	00380458	Managing Director	0	
BAKUL PREMCHAND J	00380256	Managing Director	1,263,332	
VIVEK SHASHICHAND	00502027	Managing Director	9,442,244	
SUJATA SANTOSH RA	06425371	Director	0	
KRISHNAMOORTHY K	08129657	Director	0	
MAHESH VENNELKAN	03633359	Director	0	
AMITABH JAGATNARA	AAXPG8989R	CEO	938,333	
PRADIPTA MUKHERJE	AHKPM6086F	CFO	0	
DILIP VISHNUBHAI DA	AJIPD4129Q	Company Secretar	0	

(ii) Particulars of change in director(s) and Key managerial personnel during the year

1

Name	DIN/PAN	Designation at the beginning / during the financial year	Date of appointment/ change in designation/ cessation	Nature of change (Appointment/ Change in designation/ Cessation)
PRADIPTA MUKHERJE	AHKPM6086F	CFO	01/07/2022	Appointment

IX. MEETINGS OF MEMBERS/CLASS OF MEMBERS/BOARD/COMMITTEES OF THE BOARD OF DIRECTORS

A. MEMBERS/CLASS /REQUISITIONED/NCLT/COURT CONVENED MEETINGS

Number of meetings held

1

Type of meeting	Date of meeting	Total Number of Members entitled to attend meeting	Attendance	
			Number of members attended	% of total shareholding
83rd Annual General Meetin	27/09/2022	93,387	93	52.88

B. BOARD MEETINGS

*Number of meetings held

5

S. No.	Date of meeting	Total Number of directors associated as on the date of meeting	Attendance	
			Number of directors attended	% of attendance
1	24/05/2022	6	6	100
2	23/06/2022	6	5	83.33
3	12/08/2022	6	5	83.33
4	11/11/2022	6	4	66.67
5	09/02/2023	6	5	83.33

C. COMMITTEE MEETINGS

Number of meetings held

28

S. No.	Type of meeting	Date of meeting	Total Number of Members as on the date of the meeting	Attendance	
				Number of members attended	% of attendance
1	Audit Committee	24/05/2022	3	3	100
2	Audit Committee	23/06/2022	3	2	66.67
3	Audit Committee	12/08/2022	3	2	66.67
4	Audit Committee	11/11/2022	3	2	66.67
5	Audit Committee	09/02/2023	3	2	66.67
6	Nomination and Remuneration	24/05/2022	3	3	100
7	Nomination and Remuneration	23/06/2022	3	2	66.67
8	Nomination and Remuneration	12/08/2022	3	2	66.67
9	Corporate Social Responsibility	24/05/2022	3	3	100
10	Corporate Social Responsibility	09/02/2023	3	3	100

D. *ATTENDANCE OF DIRECTORS

S. No.	Name of the director	Board Meetings			Committee Meetings			Whether attended AGM held on
		Number of Meetings which director was entitled to attend	Number of Meetings attended	% of attendance	Number of Meetings which director was entitled to attend	Number of Meetings attended	% of attendance	
								29/09/2023
								(Y/N/NA)

1	PRAMODKUM	5	5	100	19	19	100	Yes
2	BAKUL PREM	5	4	80	17	11	64.71	Yes
3	VIVEK SHASH	5	5	100	0	0	0	Yes
4	SUJATA SAN	5	2	40	9	4	44.44	Yes
5	KRISHNAMOC	5	4	80	28	27	96.43	Yes
6	MAHESH VEN	5	5	100	9	9	100	Yes

X. *REMUNERATION OF DIRECTORS AND KEY MANAGERIAL PERSONNEL

Nil

Number of Managing Director, Whole-time Directors and/or Manager whose remuneration details to be entered

3

S. No.	Name	Designation	Gross Salary	Commission	Stock Option/ Sweat equity	Others	Total Amount
1	PRAMODKUMAR S	Managing Direct	11,531,500	98,500,000	0	3,503,664	113,535,164
2	BAKUL PREMCHAI	Managing Direct	11,531,500	98,500,000	0	3,503,664	113,535,164
3	VIVEK SHASHICHA	Managing Direct	11,531,500	98,500,000	0	3,503,664	113,535,164
	Total		34,594,500	295,500,000	0	10,510,992	340,605,492

Number of CEO, CFO and Company secretary whose remuneration details to be entered

4

S. No.	Name	Designation	Gross Salary	Commission	Stock Option/ Sweat equity	Others	Total Amount
1	AMITABH JAGATN	Chief Executive	11,445,600	0	0	3,529,714	14,975,314
2	VIMAL RAMESHCH	Chief Financial C	1,506,060	0	0	11,476,217	12,982,277
3	PRADIPTA MUKHE	Chief Financial C	6,825,600	0	0	1,312,771	8,138,371
4	DILIP VISHNUBHAI	Company Secre	2,719,760	0	0	545,114	3,264,874
	Total		22,497,020	0	0	16,863,816	39,360,836

Number of other directors whose remuneration details to be entered

3

S. No.	Name	Designation	Gross Salary	Commission	Stock Option/ Sweat equity	Others	Total Amount
1	SUJATA SANTOSH	Independent Dir	0	300,000	0	70,000	370,000
2	KRISHNAMOORTH	Independent Dir	0	300,000	0	180,000	480,000
3	MAHESH VENNELI	Independent Dir	0	300,000	0	180,000	480,000

S. No.	Name	Designation	Gross Salary	Commission	Stock Option/ Sweat equity	Others	Total Amount
	Total		0	900,000	0	430,000	1,330,000

XI. MATTERS RELATED TO CERTIFICATION OF COMPLIANCES AND DISCLOSURES

* A. Whether the company has made compliances and disclosures in respect of applicable provisions of the Companies Act, 2013 during the year Yes No

B. If No, give reasons/observations

XII. PENALTY AND PUNISHMENT - DETAILS THEREOF

(A) DETAILS OF PENALTIES / PUNISHMENT IMPOSED ON COMPANY/DIRECTORS /OFFICERS Nil

Name of the company/ directors/ officers	Name of the court/ concerned Authority	Date of Order	Name of the Act and section under which penalised / punished	Details of penalty/ punishment	Details of appeal (if any) including present status

(B) DETAILS OF COMPOUNDING OF OFFENCES Nil

Name of the company/ directors/ officers	Name of the court/ concerned Authority	Date of Order	Name of the Act and section under which offence committed	Particulars of offence	Amount of compounding (in Rupees)

XIII. Whether complete list of shareholders, debenture holders has been enclosed as an attachment

Yes No

XIV. COMPLIANCE OF SUB-SECTION (2) OF SECTION 92, IN CASE OF LISTED COMPANIES

In case of a listed company or a company having paid up share capital of Ten Crore rupees or more or turnover of Fifty Crore rupees or more, details of company secretary in whole time practice certifying the annual return in Form MGT-8.

Name

CS Dr. S K JAIN

Whether associate or fellow

Associate Fellow

Certificate of practice number

3076

I/We certify that:

- (a) The return states the facts, as they stood on the date of the closure of the financial year aforesaid correctly and adequately.
- (b) Unless otherwise expressly stated to the contrary elsewhere in this Return, the Company has complied with all the provisions of the Act during the financial year.

Declaration

I am Authorised by the Board of Directors of the company vide resolution no. ... dated

(DD/MM/YYYY) to sign this form and declare that all the requirements of the Companies Act, 2013 and the rules made thereunder in respect of the subject matter of this form and matters incidental thereto have been complied with. I further declare that:

- 1. Whatever is stated in this form and in the attachments thereto is true, correct and complete and no information material to the subject matter of this form has been suppressed or concealed and is as per the original records maintained by the company.
- 2. All the required attachments have been completely and legibly attached to this form.

Note: Attention is also drawn to the provisions of Section 447, section 448 and 449 of the Companies Act, 2013 which provide for punishment for fraud, punishment for false statement and punishment for false evidence respectively.

To be digitally signed by

Director

Digitally signed by
Prasadjain
Pramodkumar Shriyans Prasad Jain
Date: 2023.11.25
18:26:31 +0530'

DIN of the director

To be digitally signed by

Digitally signed by
DARJI
DILIP VISHNUBHAI DARJI
Date: 2023.11.25
18:26:29 +0530'

- Company Secretary
- Company secretary in practice

Membership number

Certificate of practice number

Attachments

- 1. List of share holders, debenture holders
- 2. Approval letter for extension of AGM;
- 3. Copy of MGT-8;
- 4. Optional Attachment(s), if any

List of attachments

List of Shareholders.pdf
MGT-8_DCW_2022-23.pdf
Committee Meetings 22-23.pdf
List of transfers.pdf
Clarification on Form MGT-7.pdf

This eForm has been taken on file maintained by the Registrar of Companies through electronic mode and on the basis of statement of correctness given by the company

Client ID: 143

Client Name: DCW LTD

Total Records : 92016

First Name	Middle Name	Last Name	Folio no	DP CL	SHARES	Class Of Shares
GURBAKHS	SINGH	BAVEJA		'120102000004495	100	Equity share
DINESH	RAMANLAL	OSWAL		'120102000008341	100	Equity share
HETAL	RAJIV	SHAH		'120102000009776	250	Equity share
SHABBIR	MOHSINBHAI	MOONIM		'1201020000010722	1750	Equity share
FATEMA	SHABBIR	MOONIM		'1201020000010908	1250	Equity share
DHAVAL	UMESH	DOMADIA		'1201020000012996	1000	Equity share
SHASHIKANT	RAMCHANDRA	SIRPOTDAR		'1201020000014273	350	Equity share
SAIFEE	EBRAHIM	MERCHANT		'1201020000018907	1000	Equity share
DURAIYA	MOHSINBHAI	MOONIM		'1201020000021937	1000	Equity share
RUKAIYA	ZAKIRHUSEIN	PEDHIWALA		'1201020000028402	1500	Equity share
FATEMA	ALTAF	SAVLIWALA		'1201020000029119	1200	Equity share
RACHANA	NARESH	JOSHI		'1201020000031787	500	Equity share
ZAINUDDIN	FIDAHUSEIN	SARIYA		'1201020000034302	2000	Equity share
SANGITA		MAHESHKA		'1201040000001821	200	Equity share
FALGUNI	JANAKKUMAR	GHEEWALA		'1201040000013571	5200	Equity share
KARAN	MOHANLAL	JAIN		'1201040000018354	1500	Equity share
KANUBHAI	KESHAVLAL	PARMAR		'1201040000020834	1000	Equity share
SHEROO	KAIKOBAD	DASTUR		'1201040000021540	6700	Equity share
HARADAS		ROY		'1201040000021973	1600	Equity share
DAXABEN	MAHESHKUMAR	PATEL		'1201040000024621	200	Equity share
PRITIBEN	UMEDRAM	MEHTA		'1201040000024691	7500	Equity share
DINESHKUMAR	PRABHUDAS	KARIYA		'1201040000025302	300	Equity share
DARSHAK	NAVNITLAL	PARIKH		'1201040000026209	100	Equity share
PARULBEN	KETANBHAI	DESAI		'1201040000026481	1000	Equity share
MUHAMMADAZAM	SHAMSUDDIN	JARULLAH		'1201040000028565	1000	Equity share
NISHA	NIRANJANBHAI	MODI		'1201040000035488	100	Equity share
SHERNAZ	DINYAR	TUREL		'1201040000036200	1500	Equity share
SHEROO	KAIKOBAD	DASTUR		'1201040000036327	2500	Equity share
GIRISH	ISHWARLAL	POPAT		'1201040000039347	5000	Equity share
RASIKBHAI	MADHUBHAI	KHAMBHATI		'1201040000040477	415	Equity share
VIJAYA		JAIN		'1201040000041067	1500	Equity share
GUNJAN	NIRANJANBHAI	MODI		'1201040000044296	100	Equity share
PAYAL	JAY	DESAI		'1201040000047337	100	Equity share
TWINKLE	NARENDRAKUMAR	KOTHARIWALA		'1201040000054148	300	Equity share
POOJA	KEYURBHAI	MALI		'1201040000055496	250	Equity share
KAMLESH	CHITTARANJAN	PATHAK		'1201040000055667	25	Equity share
TANNAZ	FARAM	BHAMGARA		'1201040000056578	500	Equity share
ASHOK	KUMAR	JAIN		'1201040000058138	1000	Equity share
MINOO	HIRAJI	PARABIA		'1201040000058921	1860	Equity share
ANJALI	SOMNATH	PAWAR		'1201040000059171	100	Equity share
DILIP	RATANJI	PATEL		'1201040000059258	150	Equity share
GAURANGPRASAD	ROHITKUMAR	BRAHMBHATT		'1201040000059317	100	Equity share
ROOPI		JAIN		'1201040000060261	2000	Equity share
SNEHA	MOHANLAL	JAIN		'1201040000061474	1500	Equity share
SANDIP	JAMNADAS	MERCHANT		'1201040000062119	70	Equity share
SUBHASH	ANNAPPA	PATIL		'1201040100013580	50	Equity share
MEENA	DEVIDAS	BHUTADA		'1201060000013470	1000	Equity share
AJAY	DEVIDAS	BHUTADA		'1201060000014075	200	Equity share
RAHUL		GUPTA		'1201060000032506	273	Equity share
RAJIV	LALJI	SHETHIA		'1201060000040952	500	Equity share
KANTA	DEVI	GAGGAR		'1201060000042998	600	Equity share
URMILA	MANUBHAI	LAD		'1201060000053030	481	Equity share
JAIPRAKASH	GOPALDAS	MUNDHADA		'1201060000055228	8000	Equity share
OM	PRAKASH	GAGGAR		'1201060000072425	1000	Equity share
YOGENDRA	NATH	JUGALKISHOREBANSAL		'1201060000110204	4140	Equity share
TARACHAND		CHOURADIA		'1201060000115329	25	Equity share
CHETAN	PANNALAL	MANTRI		'1201060000120871	200	Equity share

VIJAYADEVI	MANOHAR	SOMANI		'1201060000126548	200	Equity share
AMIT	MOHAN	KARKHANIS		'1201060000126970	100	Equity share
YOGESH	KUMAR	BUBNA		'1201060000137923	400	Equity share
SANDEEP	BABUBHAI	PATEL		'1201060000140632	500	Equity share
ANAND	GOPIRAM	JARIWAL		'1201060000141387	5000	Equity share
RITA	NANDKISHORE	MANTRI		'1201060000143137	500	Equity share
AMITKUMAR	C	BUBNA		'1201060000153314	250	Equity share
LALITA	S	JANGID		'1201060000154356	500	Equity share
REKHADEVI	KHUSHWANTKUMAR	MEHTA		'1201060000156427	450	Equity share
JAGDISH	SUWALAL	MALPANI		'1201060000160203	250	Equity share
PULIN	BIHARILAL	PATEL		'1201060000163675	960	Equity share
JITENDRA	SAMPATLAL	SANGHAVI		'1201060000168831	5680	Equity share
GOVERDHAN		SARDA		'1201060000168903	500	Equity share
PRAGNA	MAHESHKUMAR	JANI		'1201060000169951	550	Equity share
SUSHILA	PRAMOD	BUBNA		'1201060000170832	600	Equity share
MAMTA	SHYAM	BHUTADA		'1201060000172561	1000	Equity share
AKSHATA	PRAKASH	POWAR		'1201060000175349	100	Equity share
NAVIN	KESHAVLAL	SHAH		'1201060000187240	173	Equity share
SEEMA		SINGHI		'1201060000198421	200	Equity share
RAMJAN	HUSEN	KOTHAWALE		'1201060000218295	500	Equity share
ARVIND	KUMAR	PAWANAGARWAL		'1201060000224123	25	Equity share
AMIT	KUMAR	PAWANAGGARWAL		'1201060000224235	20	Equity share
ANIL	MURLIDHAR	BHANSALI		'1201060000224406	200	Equity share
VISHAL		TALREJA		'1201060000235591	100	Equity share
SARALA		KATARIA		'1201060000239961	500	Equity share
ARJUN		DEVA		'1201060000239974	1300	Equity share
ABHAY		KATARIA		'1201060000248803	413	Equity share
ALKA	GAURAV	THIRANI		'1201060000280932	100	Equity share
SMITA	JITENDRA	SANGHAVI		'1201060000288036	500	Equity share
SAVITA		OJHA		'1201060000303832	50	Equity share
PRAFULLA	N	K		'1201060000308596	150	Equity share
TASLIM	ANIS	MALA		'1201060000309513	2344	Equity share
SAMS		ALAM		'1201060000318165	135	Equity share
RAJEEV		TRIPATHI		'1201060000319403	500	Equity share
P		VIJAYA		'1201060000325170	2000	Equity share
KAVITHA		KARNAWAT		'1201060000339430	500	Equity share
MANORMA		JAIN		'1201060000378132	200	Equity share
YATIN	HIRALAL	SHAH		'1201060000380188	5000	Equity share
VIPUL	AMRUTLAL	MODI		'1201060000383797	300	Equity share
SAMARENDU		PANDA		'1201060000391563	100	Equity share
NISHIKANT	YESHWANT	MATHURE		'1201060000396236	200	Equity share
GAUTAM		CHATTERJEE		'1201060000396791	100	Equity share
YUVRAJ	SHIVLAL	RAJPUT		'1201060000399923	200	Equity share
KEDAR	RAMCHANDRA	DESAI		'1201060000428664	30	Equity share
BIHARILAL	JHAMANDAS	DARYANI		'1201060000432776	10	Equity share
KRISHNA	DEVI	RAMKISHANMUNDHARA		'1201060000434963	100	Equity share
RADHADEVI	KISANLAL	GOENKA		'1201060000449361	360	Equity share
LOKESH	TEJRAJ	JAIN		'1201060000452750	1000	Equity share
SMITA	JAYPRAKASH	KAREKAR		'1201060000458752	561	Equity share
SANJAY	KUMAR	JAKHOTIYA		'1201060000490750	15	Equity share
JIGNESH	VIJAYKUMAR	JAYSWAL		'1201060000491507	100	Equity share
V		NITIN		'1201060000503207	100	Equity share
BASUDEV		BISWAL		'1201060000509247	100	Equity share
CHAND	RATAN	THIRANI		'1201060000517066	1000	Equity share
JAYESH	DILIPBHAI	BENDBAR		'1201060000520121	50	Equity share
AJAY	UVRAJ	PANJABI		'1201060000529937	900	Equity share
HARISH	PRAVINBHAI	PRAJAPATI		'1201060000530098	250	Equity share
BAJAJ		SRIDEVI		'1201060000531754	100	Equity share
PALAK	PANKIL	SHAH		'1201060000541148	900	Equity share
PRAKASH	BABURAO	POWAR		'1201060000545727	650	Equity share

HARPYARI		BHUTRA		'1201060000549907	340	Equity share
UMESH	NAMDEVRAO	SONAWANE		'1201060000550754	200	Equity share
SATISH		BALDAWA		'1201060000561502	15	Equity share
BYJU		GOPALAKRISHNAN		'1201060000563841	100	Equity share
ANITA		MURARKA		'1201060000565564	9077	Equity share
ANAND	MISHRILAL	KARVA		'1201060000566481	200	Equity share
RAJKUMARI	RAMBILAS	LOYA		'1201060000570711	200	Equity share
CHAMPA	LAL	CHANDAK		'1201060000579235	300	Equity share
RITESH	RAMBILAS	LOYA		'1201060000585901	200	Equity share
PURVI	JIGNESH	BHALAVAT		'1201060000588058	95	Equity share
BHAGWAN	DAS	MALANI		'1201060000589807	1000	Equity share
NARENDRAKUMAR		SOLANKI		'1201060000593281	1000	Equity share
SUDESH	RAMAKANT	SHIRKE		'1201060000595458	200	Equity share
RAVILAL	RASIKLAL	PATEL		'1201060000608128	200	Equity share
HEMANTHKUMAR		SOLANKI		'1201060000616156	200	Equity share
ELSY	ANIL	GEORGE		'1201060000621700	200	Equity share
SURESH	KUMAR	KANKANI		'1201060000623273	3500	Equity share
GANESH	L	PACHPANDE		'1201060000624598	300	Equity share
NEEMA		AGARWAL		'1201060000634454	1000	Equity share
SHANKAR	VISHWANATH	BHOGTE		'1201060000637191	100	Equity share
ANUP	B	AGRAWALHUF		'1201060000638235	4999	Equity share
MADHURI	ARUN	RATHI		'1201060000643184	2794	Equity share
G	A	SHEKAR		'1201060000653207	11	Equity share
SHILA	RATANLAL	RATHI		'1201060000656951	4500	Equity share
CHANDRAKANT		KASLIWAL		'1201060000658068	240	Equity share
JYOTI	SANDEEP	SHAH		'1201060000677642	2000	Equity share
NAVINKUMAR	KANIYALAL	JAIN		'1201060000678855	300	Equity share
MANJU		GUPTA		'1201060000688954	600	Equity share
UMESHKUMAR	PRAGJIBHAI	SAVALIYA		'1201060000693491	200	Equity share
ASHISH		AGARWAL		'1201060000699658	50	Equity share
SHRIDHAR	C	L		'1201060000703724	500	Equity share
REKHA	R	CHHAPARWAL		'1201060000708152	250	Equity share
GEETA	BAI	KANKANI		'1201060000724128	2000	Equity share
AVIJIT	KUMAR	DAS		'1201060000726368	30	Equity share
VISHWANATH		MALLAYYA		'1201060000748525	100	Equity share
SNEHAL	KIRIT	KUMARSHAH		'1201060000750659	200	Equity share
SADANANDA		CHAR		'1201060000759803	2	Equity share
NAGINA		SAXENA		'1201060000772311	80	Equity share
KAVITA	MANISH	AGARWAL		'1201060000773482	250	Equity share
SAROJ		GOENKA		'1201060000791246	100	Equity share
CHANDAN	TOPANDAS	LALWANI		'1201060000816669	170	Equity share
LALITA	KANWAR	CHORDIA		'1201060000817356	200	Equity share
NAVEEN		KUMAR		'1201060000830067	125	Equity share
JIGAR	BABULAL	DAMA		'1201060000834608	200	Equity share
RAVINDRA	MADHAVRAO	KUDALE		'1201060000860476	100	Equity share
SANDESH	MOHANLAL	JAIN		'1201060000866727	100	Equity share
IRSHAD	AHMED	MOBINAHMEDKHAN		'1201060000868154	100	Equity share
RAMESH	KUMAR	A		'1201060000872232	100	Equity share
AJIT	KUMAR	BHUYAN		'1201060000875438	100	Equity share
GANPATRAO	LAXMAN	BHARMAL		'1201060000882044	7	Equity share
ANANT		JAIN		'1201060000883223	1	Equity share
A		ABDULMUTHALEEF		'1201060000886296	200	Equity share
MALLIKARJUN	SOMALINGAPPA	SAVADI		'1201060000890978	400	Equity share
BHANWARLAL		PAREEK		'1201060000892221	100	Equity share
ANRAJ		CHOPADA		'1201060000894345	23691	Equity share
NAVARATHNAMANI	K	M		'1201060000906030	33	Equity share
GEETA		CHAURASIA		'1201060000914611	10	Equity share
MAQSOOD	AHMED	KHAN		'1201060000914890	200	Equity share
MADHURI		GUPTA		'1201060000918629	400	Equity share
PRAKASH	GANESHMAL	SHAH		'1201060000926925	400	Equity share

DIPTI	KALPESH	SHAH		'1201060000927646	100	Equity share
DEVPAL	APPASAHEB	BARGALE		'1201060000932255	100	Equity share
LAXMINIVAS		LOYA		'1201060000935596	100	Equity share
BHAVNABEN	SURESHBHAI	TALAVIYA		'1201060000963391	300	Equity share
CHANDRAKANT	DATTATRAY	PATIL		'1201060000976491	400	Equity share
DIBYA	JYOTI	BHUYAN		'1201060000982098	20	Equity share
VIVEK		SINGHAL		'1201060001000606	200	Equity share
RAKESH	PRASAD	SAH		'1201060001016405	500	Equity share
DAMAYANTI	KISHOR	JAIN		'1201060001016857	100	Equity share
VISHAL	CHANDRAKANT	SANGHAVI		'1201060001019917	850	Equity share
SANJAYA	BASVARAJ	DHADED		'1201060001027282	1000	Equity share
SHAIKH	ZAKIRAHMAD	ABDULRAHIM		'1201060001038406	300	Equity share
AJINKYA	PRADIP	BHISE		'1201060001038989	1	Equity share
VISHAL	U	PARIKH		'1201060001059344	185	Equity share
APURVA		MITTAL		'1201060001073443	500	Equity share
SHWETA	RASHMIKANT	PAREKH		'1201060001078817	25	Equity share
RAVI	KUMAR	PIPARIYE		'1201060001093850	500	Equity share
PIPRIYE	RAJESH	KUMAR		'1201060001094590	500	Equity share
RAJKUMAR	NAVALMAL	GANDHI		'1201060001104766	2700	Equity share
C	S	GOHIL		'1201060001112338	1000	Equity share
MEENADEV	PARAS	JAIN		'1201060001116955	700	Equity share
KAUSHIK	PRABHUDAS	PATEL		'1201060001127441	200	Equity share
SHREEKANT	S	SAWANT		'1201060001157352	1000	Equity share
VANITA	CHUNILAL	CHHEDA		'1201060001159189	350	Equity share
CHUNILAL	PADAMSHI	CHHEDA		'1201060001161105	240	Equity share
KHUSHBOO	CHANDRAKANT	BHATTAD		'1201060001175173	240	Equity share
S		LAKSHMIKANTHAN		'1201060001231489	70	Equity share
PRAKASH	HIRALAL	BALDOTA		'1201060001233281	1150	Equity share
PRAMOD	KUMAR	MANDAL		'1201060001238110	100	Equity share
GANDE		VENKATESHWARLU		'1201060001269766	10	Equity share
CHAMPAKA		VINOD		'1201060001309274	200	Equity share
HEMABEN	HIMANSUBHAI	SANGHANI		'1201060001333109	2	Equity share
PRAKASH	CHANDRA	JAINARAYANMODYHUF		'1201060001346724	1000	Equity share
UTSAVBHAI	N	GAJJAR		'1201060001398551	32	Equity share
MAHESH	KUMAR	KANKANI		'1201060001403216	600	Equity share
HETVARSHA	HITESH	SANGHAVI		'1201060001407231	250	Equity share
KULDEEP		SINGH		'1201060001437292	1	Equity share
SANDEEP	KUMAR	AGARWAL		'1201060001448171	100	Equity share
SHEETAL		K		'1201060001449916	550	Equity share
BHAKTI		GHOSH		'1201060001461530	50	Equity share
ASHISH		RATHI		'1201060001474168	100	Equity share
SWARUP	KUMAR	MUKHERJEE		'1201060001486946	5	Equity share
JAGDEEP	BHAKTIPRASAD	SHAH		'1201060001557041	10	Equity share
BASANTI		KOLEY		'1201060001566812	22	Equity share
TARA		KANKANI		'1201060001617763	3000	Equity share
KAVITA		MAHAPATRA		'1201060001619089	400	Equity share
KAMLA	ARUN	SHROTA		'1201060001621588	400	Equity share
DEEPAK	KUMAR	VERMASONSHUF		'1201060001624857	660	Equity share
MEENABEN	CHANDRAKANT	SHAH		'1201060001636383	55	Equity share
ANAND	GOPIRAM	JARIWAL		'1201060001680927	5000	Equity share
ADIL		INAM		'1201060001683854	50	Equity share
PRATHIBHA		PRABHU		'1201060001697721	200	Equity share
RAM	DWARKADAS	LADDHA		'1201060001731027	200	Equity share
KAILASH	S	KABRA		'1201060001741962	722	Equity share
JAWAHAR	GANPATI	BIYANI		'1201060001748554	100	Equity share
SHEFALI	RONAKBHAI	SHAH		'1201060001759034	300	Equity share
MADAPPA	K	M		'1201060001764705	3500	Equity share
S		SIDDAIAH		'1201060001780134	18	Equity share
HEMLATA		MAHESHWARI		'1201060001817026	300	Equity share
MALA		PATHAK		'1201060001826233	500	Equity share

VIKASH	KUMAR	AGARWALHUF		'1201060001863852	2000	Equity share
KALA		KACHOLIA		'1201060001915564	500	Equity share
NILESH	KUMAR	LOYA		'1201060001941092	50	Equity share
SUNIL	SAMPATMAL	SETHIA		'1201060001945764	250	Equity share
LAXMI	DEVI	JAIN		'1201060001953925	1067	Equity share
REKHA		SHARMA		'1201060001974430	100	Equity share
GAUTAM		FATTEPURIA		'1201060001989301	500	Equity share
VIBHA		JAIN		'1201060002000941	20	Equity share
PURNIMA	DHANVANT	OZA		'1201060002019319	950	Equity share
SURESH	SHRIMANT	WAGH		'1201060002027366	750	Equity share
MANAN		GUPTA		'1201060002041864	2250	Equity share
VALAND	DIVYESHKUMAR	V		'1201060002085530	475	Equity share
MANOJ	KUMAR	JAINHUF		'1201060002101610	14	Equity share
RICHA		GOEL		'1201060002103392	2000	Equity share
SITA	RAM	MANTRI		'1201060002116361	250	Equity share
MAHENDRA		MEHTA		'1201060002143712	250	Equity share
BASWESHWAR	SHIVANAND	GUJAR		'1201060002153131	100	Equity share
HEMENDRA	RATILAL	MEHTA		'1201060002157227	3007	Equity share
MO	IDRISH	RAJAKHAN		'1201060002174764	500	Equity share
RAHUL	SHANTILAL	CHAWDA		'1201060002181940	250	Equity share
EPSON	PROJECTS	PRIVATELIMITED		'1201060002190286	2000	Equity share
ANKITA		CHOUHDARY		'1201060002216913	6	Equity share
RAJESH	MIRCHUMAL	MANSINGHANI		'1201060002220056	2000	Equity share
RAJKUMAR	JAGDISHNARAIN	AGARWAL		'1201060002231368	250	Equity share
BIPIN	KUMAR	PANDEY		'1201060002237184	1	Equity share
SUMAN		SACHDEVA		'1201060002242363	50	Equity share
PRABHAKAR	RAO	A		'1201060002244527	100	Equity share
SURESH	MARUTI	KOTE		'1201060002257095	1900	Equity share
RAMNATH	KASHINATH	NAIK		'1201060002261684	50	Equity share
NIKITA	NARAYAN	MALU		'1201060002262825	1000	Equity share
T	K	SUBRAMANIAN		'1201060002273664	450	Equity share
VINODKUMAR		VERMA		'1201060002291204	800	Equity share
KAVURI		SREERAMULU		'1201060002305771	1400	Equity share
MAHENDRA		KANUNGO		'1201060002309231	100	Equity share
RAVINDRA	N	MUNDRE		'1201060002313402	50	Equity share
RAJESH	KUMAR	MODI		'1201060002313928	80	Equity share
RAYAPPAN		R		'1201060002323121	2500	Equity share
SHASHI	NAVIN	SOLANKI		'1201060002347552	100	Equity share
VIMAL	MURLIDHAR	GOENKA		'1201060002366246	2000	Equity share
NARANGI	P	SHAH		'1201060002388061	200	Equity share
HITESHKUMAR	AMARCHAND	BEGANI		'1201060002405242	105	Equity share
TUSHAR	KUNDAKUMAR	JAVERI		'1201060002405884	3815	Equity share
VIKRAM	VITHAL	KOCHAREKAR		'1201060002407051	500	Equity share
RAKESHKUMAR	RAJENDRAPRASAD	BAIDHUF		'1201060002410835	25000	Equity share
CHAUDHRY	HUMAYUN	ZAFAR		'1201060002415337	250	Equity share
SHIKSHA		JINDIA		'1201060002419181	1000	Equity share
DILIP	DHANRAJ	MUNOT		'1201060002420987	200	Equity share
VASUDEO		MALU		'1201060002421256	3000	Equity share
VIJAY		KUMAR		'1201060002422492	700	Equity share
PARMAR	YATIN	RAJENDRABHAIHUF		'1201060002423291	20	Equity share
SHIVDAS	LALCHAND	DAGA		'1201060002423920	180	Equity share
SADHNA		JAIN		'1201060002426843	100	Equity share
SURESH	ASARAMJI	SONDAWALE		'1201060002429008	100	Equity share
SHESHMAL	PANNALAL	BORA		'1201060002437718	535	Equity share
SUNITA		BEHERA		'1201060002447665	2400	Equity share
PALASH	AJEET	BHANDARI		'1201060002455197	122	Equity share
VINITKUMAR		MUNDRA		'1201060002456186	5000	Equity share
DEEPAK		BHUSHAN		'1201060002461633	500	Equity share
JYOTI		MEGHANI		'1201060002462014	100	Equity share
RIYA	MAHESH	PAMNANI		'1201060002470549	500	Equity share

PRAKASH	CHINTAMAN	TAMHANE		'1201060002480010	315	Equity share
YOGESH		KATARIA		'1201060002484507	300	Equity share
LOKESH	CHANDRA	GUPTA		'1201060002490464	300	Equity share
PRAMILA		INNANI		'1201060002493904	200	Equity share
MAYUR	LAXMAN	KANDORIA		'1201060002510291	100	Equity share
JASMITA	DHANVANT	OZA		'1201060002512166	500	Equity share
SUBHASH	NARAYAN	VANI		'1201060002517280	5	Equity share
VIVEK		ARYA		'1201060002522455	100	Equity share
VEENA	BHAILAL	BAROT		'1201060002526202	50	Equity share
RAMA		GOYAL		'1201060002531128	200	Equity share
DEEPAK	J	BHANUSHALI		'1201060002544650	150	Equity share
NILIMA	PRAKASH	TAMHANE		'1201060002548066	250	Equity share
BADRINARAYAN		RATHI		'1201060002553606	500	Equity share
SANKET	EKNATH	MAHAJAN		'1201060002561180	100	Equity share
SUNITA	BHUSHAN	FIRODIYA		'1201060002565702	465	Equity share
JUJARE	HANUMANTHA	RAO		'1201060002570096	1	Equity share
ANIL	KUMAR	CHHABRA		'1201060002571372	680	Equity share
NISHA				'1201060002580292	48	Equity share
SHIVRUDRAPPA	IRAPPA	HALAPPANAVAR		'1201060002590581	100	Equity share
ANKESH	R	SAHU		'1201060002591055	100	Equity share
ANITA		SAMRA		'1201060002597475	500	Equity share
NAVTEJ		SINGH		'1201060002611655	120	Equity share
SHEVGOOR	PANDURANGA	KAMATH		'1201060002618840	1700	Equity share
SATISH	PRALHAD	FULARE		'1201060002619111	180	Equity share
DINESH		KUMAR		'1201060002629827	50	Equity share
SURESH	HARIKRISHNA	UPADHYAYA		'1201060002653932	999	Equity share
VIJAYKUMAR		V		'1201060002660188	1	Equity share
ARUN	CHUNILAL	MITHANI		'1201060002663039	100	Equity share
ARCHANA	SUNIL	MAHESHWARI		'1201060002669176	775	Equity share
SABOO	PREMBALA	BANSHILAL		'1201060002678345	500	Equity share
BANSHILAL	DHULARAM	SABOO		'1201060002678457	500	Equity share
ASHOK		KUMAR		'1201060002689336	1500	Equity share
HARSH	VARDHAN	PASARI		'1201060002703881	200	Equity share
KUSUM		DUJARI		'1201060002703915	200	Equity share
VARSHA		SONWANE		'1201060002707219	200	Equity share
SANCHITA		SINGH		'1201060002711261	200	Equity share
ALPA	DHAWAL	MEHTA		'1201060002713079	700	Equity share
GOVINDRAO	PRALHADRAO	DESHMUKH		'1201060002719826	400	Equity share
MAHENDRA	H	SHAHHUF		'1201060002729661	1400	Equity share
SUSHILA	VINOD	SHAH		'1201060002731231	200	Equity share
JITENDRA		MEHTA		'1201060002732292	200	Equity share
MADHU		JAIN		'1201060002734705	3601	Equity share
MANAS	SINHA	ROY		'1201060002737797	2	Equity share
HIRALAL	MANSHI	VORA		'1201060002745559	5000	Equity share
SANTOSH	KUMAR	BORUNDIAJAIN		'1201060002771769	1	Equity share
BHAVESH		KABRA		'1201060002802591	1500	Equity share
MIRA		GOEL		'1201060002825482	100	Equity share
DILIP	LAXMINARAYAN	SOMANI		'1201060002844615	100	Equity share
SHAKUNTALA		AGARWAL		'1201060002846270	1000	Equity share
PRITI		GUPTA		'1201060002857466	260	Equity share
K	SAI	PRABHU		'1201060002867945	110	Equity share
DEVENDRA	MADANLAL	CHODHARIHUF		'1201060002868915	200	Equity share
KAILASH	CHANDRA	BHOMIAHUF		'1201060002869714	500	Equity share
SUSHMA	SITARAM	SHETTY		'1201060002873539	300	Equity share
SURENDRA		TIWARI		'1201060002882410	60	Equity share
PRABIR	KUMAR	DAS		'1201060002885831	10	Equity share
AAYUSHI	ANAND	JARIWAL		'1201060002888640	500	Equity share
CHAPANE	SUBHASH	B		'1201060002889756	1100	Equity share
SEEMA	MAHENDRA	GANDHI		'1201060002913752	500	Equity share
SIDDHARTH KUMAR	AJAY	BHUTADA		'1201060002913790	500	Equity share

SHAMARAO	DADAJI	KAPALE		'1201060002923619	50	Equity share
ALAAP	HEMANT	SURVE		'1201060002923997	200	Equity share
MRITYUNJAY	PRASAD	ROY		'1201060002942199	31	Equity share
DEEPAK	INDRAKUMAR	SHARWANE		'1201060002947733	1600	Equity share
HARSHVADHAN	ARUN	BHUTADA		'1201060002952207	500	Equity share
NIRMALA	DEVI	KHEMKA		'1201060002964930	5000	Equity share
DIVYA		VINEESH		'1201060002968667	200	Equity share
UMA		DEVARASETTY		'1201060002972160	99	Equity share
DILEEP		DASHORE		'1201060002975687	1000	Equity share
DIVAKARAN		B		'1201060002982542	1000	Equity share
MURLIDHAR	BHANWARLAL	RATHI		'1201060002984011	100	Equity share
TANISHA		JAIN		'1201060002991103	200	Equity share
SHWETA		SHARMA		'1201060002993679	100	Equity share
SACHIN	MORESHWARRAO	PAWAR		'1201060002995997	3	Equity share
ARCHANA	RAHUL	ZAWAR		'1201060002998571	1010	Equity share
ARPIT		MALPANI		'1201060002999778	175	Equity share
SANGITA	VIJAY	CHOPDA		'1201060003000003	405	Equity share
SHIVAM		NARANG		'1201060003000271	170	Equity share
GAURAV	VRAJLAL	PORIYA		'1201060003000571	973	Equity share
JAIMIN	RAJESH	DEDHIA		'1201060003004956	28	Equity share
SHAH	NITA	D		'1201060003009671	350	Equity share
FATIMA		SAYEED		'1201060003010024	3000	Equity share
NARESH	L	MANIYA		'1201060003013249	50	Equity share
VALLABHA	GOPILAL	KULDHARIYA		'1201060003015056	200	Equity share
RAMANATHAN		C		'1201060003018331	100	Equity share
DHARAMVEER	GOKULCHAND	AHUJA		'1201060003019367	110	Equity share
JAI	HITENDRA	SHAH		'1201060003030334	250	Equity share
PINKY		DUGAR		'1201060003037418	100	Equity share
JITENDRA	KUMAR	MITTAL		'1201060003049358	950	Equity share
SIMRAN		LILA		'1201060003055851	1500	Equity share
NITABEN		DODHIYA		'1201060003066059	162	Equity share
ASHA		SHARMA		'1201060003072436	340	Equity share
RATAN	DEVI	SOMANI		'1201060003073811	300	Equity share
MEET	VIJAYKUMAR	SHAH		'1201060003080576	150	Equity share
BHAGCHAND	HAJARIMAL	DADWANI		'1201060003083938	700	Equity share
ANKITA	ARPIT	KAKANI		'1201060003086827	300	Equity share
SUNITA	ANNASAHEB	MATAKAR		'1201060003088288	270	Equity share
RANJNA		DEVI		'1201060003093486	80	Equity share
SHOBHA	RAJENDRA	CHANDAK		'1201060003106730	3000	Equity share
RATHI	PRAKASH	NARAYANHUF		'1201060003108757	36000	Equity share
DEEPAK	MARUTI	TARLEKAR		'1201060003121550	50	Equity share
PRANAY		KHEMKA		'1201060003123511	10000	Equity share
VINEET		JAIN		'1201060003124800	500	Equity share
MANOJ		V		'1201060003129906	75	Equity share
ANIL	BAJAJ	HUF		'1201060003130694	1000	Equity share
MANISH	PRAKASHCHAND	JAINHUF		'1201060003133000	100	Equity share
SWAPNIL	PRAKASH	PATIL		'1201060003133754	160	Equity share
SHASHIKALA		MAHESHWARI		'1201060003154158	500	Equity share
ASHISH	MRIGANK	GANDHI		'1201060003154367	1000	Equity share
RACHANA	BHAVESH	SHAH		'1201060003159629	100	Equity share
ALPA	NARESH	NAHAR		'1201060003161091	300	Equity share
RENU		LAKHERA		'1201060003163371	100	Equity share
RAMESH	KUMAR	JAIN		'1201060003167741	400	Equity share
KETUL	ENTERPRISES	PVT		'1201060003170030	12000	Equity share
SARATH	CHANDRA	APPANA		'1201060003171963	2000	Equity share
ALVINA	SANJEEV	SALVI		'1201060003188105	1000	Equity share
NITIN	KANTILAL	MUTHA		'1201060003191359	810	Equity share
MUKESH	RAVINDRA	GILDA		'1201060003201693	200	Equity share
USHA		KHUNTETA		'1201060003207931	100	Equity share
JITIN		SAIN		'1201060003216602	150	Equity share

SURESH		KUMAR		'1201060003234423	250	Equity share
SUNIL	BUDHNNATH	UPADHYAY		'1201060003245277	100	Equity share
DINESH	POPATLAL	FIRODIYA		'1201060003252983	130	Equity share
VANDIK	PRASHANT	ZAVERI		'1201060003261242	50	Equity share
RANJAN		BINWANI		'1201060003261276	300	Equity share
NITINKUMAR	DHANPAL	PATRAVALE		'1201060003264910	40	Equity share
AMIT	ASHOKRAO	PATIL		'1201060003273693	20	Equity share
RAJLATA		GOENKA		'1201060003279211	2000	Equity share
RAMAKRISHNA		MANNEM		'1201060003307565	65	Equity share
BHAVNA		KAPOOR		'1201060003325941	2500	Equity share
KIRIT	TRAMBAKLAL	SHAH		'1201060003339344	125	Equity share
JYOTI	NACHIKET	PURANIK		'1201060003340567	50	Equity share
RADHARAMAN	AMARCHAND	CHHAPARWAL		'1201060003342676	400	Equity share
NAVEEN	KUMAR	KOCHAR		'1201060003343154	100	Equity share
SUMAN		MISRA		'1201060003345337	19	Equity share
MAMTA	SUSHIL	GUPTA		'1201060003372536	500	Equity share
RAMESHKUMAR		SUMATHI		'1201060003373656	500	Equity share
KRISHNAJI		SAWANT		'1201060003378616	7	Equity share
SIMRANJIT		SINGH		'1201060003380661	100	Equity share
SAMRIDHI		KABRA		'1201060003385408	7500	Equity share
ANISH	S	PEDNEKAR		'1201060003397620	500	Equity share
DINESH	KUMAR	YADAVHUF		'1201060003409179	1	Equity share
MUNAVVARHUSAIN	YAKUBBHAI	SHAIKH		'1201060003419054	2500	Equity share
ALKA		SHARMA		'1201060003430887	50	Equity share
PRIYANKA		LATA		'1201060003433153	500	Equity share
SAGAR	SUBHASHRAO	KODGIRE		'1201060003434955	1000	Equity share
BASANTA	KUMAR	BOKARIA		'1201060003437217	200	Equity share
SHILPA	MEGHAN	PATIL		'1201060003449881	12	Equity share
NAGA	LAKSHMI	KAVURI		'1201060003453385	375	Equity share
RAKESH	KUMAR	GUPTA		'1201060003463830	100	Equity share
PARUL	SUNIL	DALWADI		'1201060003469452	2000	Equity share
SUJATHA		R		'1201060003486913	100	Equity share
CHIRAGSALA	SALES	PVT		'1201060003489228	30000	Equity share
GOLDEN		GUPTA		'1201060003491045	1000	Equity share
KAMLA	JAGDISH	SOMANI		'1201060003492433	1000	Equity share
GAURANG		BAJORIA		'1201060003493251	1000	Equity share
PARTH	NAIMISH	PUROHIT		'1201060003520761	50	Equity share
VIMLA	DEVI	JHANWAR		'1201060003523971	250	Equity share
ATIMA		KHANDELWAL		'1201060003537617	250	Equity share
INDU		DIXIT		'1201060003537621	200	Equity share
ASHOK	KUMAR	BINWANIHUF		'1201060003549111	200	Equity share
ACHINT		NARANG		'1201060003566866	150	Equity share
KAPIL		PANET		'1201060003571019	26	Equity share
ANAND	RATHI	SHARESTOCKBROKERS		'1201060003595509	1100	Equity share
INDIRA		CHAKRABORTY		'1201060003598149	400	Equity share
SUJATA	KAMLESH	FIRODIYA		'1201060003604607	150	Equity share
ARUN	KUMAR	AGARWAL		'1201060003605839	10000	Equity share
SHRIVALLABH	SHYAMSUNDAR	LADDA		'1201060003625545	2000	Equity share
RAVI		AGARWAL		'1201060003629290	200	Equity share
MAYURI	HARDIK	GOSRANI		'1201060003636405	100	Equity share
RAJ	KUMAR	MADAN		'1201060003640574	300	Equity share
SUBHASISH		SINGH		'1201060003641700	100	Equity share
ANAND	PRAKASH	MALHOTRA		'1201060003645188	22	Equity share
SWATI		AGARWAL		'1201060003646641	60	Equity share
SURESH	CHAND	MANGAL		'1201060003646654	1400	Equity share
KADABA	NARAYANADAS	SATHYAKUMAR		'1201060003647677	200	Equity share
JYOTI		DANG		'1201060003654129	300	Equity share
HIRALBEN	CHANDRAKANTBHAI	JETHVA		'1201060003664004	4585	Equity share
NIYATI	PIYUSH	DAVE		'1201060003667554	150	Equity share
BHANU		CHHABRA		'1201060003669775	300	Equity share

DHRUV	ANUJ	PATODIA		'1201060003675276	20700	Equity share
SHARDABEN	BHARATBHAI	TANK		'1201060003676630	300	Equity share
RAMESH	BAHECHARLAL	MEHTA		'1201060003682277	71	Equity share
SUSHEELA	BAI	SURANA		'1201060003693686	100	Equity share
POONAM	RAHUL	AGARWAL		'1201060003702746	1850	Equity share
USHA	RADHEYSHYAM	KARNANI		'1201060003704646	150	Equity share
SAUHARD		GARG		'1201060003711398	2000	Equity share
SATISH		SHUKLA		'1201060003713610	10	Equity share
AMITA	RAHUL	GANBOTE		'1201060003718619	100	Equity share
SHOBHANA				'1201060003735396	500	Equity share
KAPIL	KIRAN	KOKIL		'1201060003737401	100	Equity share
RAHUL	LAXMAN	GANBOTE		'1201060003743008	750	Equity share
KAVITA	DATTATRAY	KARLI		'1201060003748156	100	Equity share
PURVI		TIWARI		'1201060003824431	1001	Equity share
RAJESH	KUMAR	TIWARI		'1201060003827715	501	Equity share
HARSHITA	MAHESH	KABRA		'1201060003828489	100	Equity share
SUNIL	KUMAR	AGRAWAL		'1201060003834906	100	Equity share
RAJESH		KUMAR		'1201060003835481	5790	Equity share
GEETA		GHAI		'1201060003835758	320	Equity share
DEEPAK	K	BIRAJ		'1201060003836430	6	Equity share
MANOJ	KUMAR	AGRAWAL		'1201060003849598	163	Equity share
SURESHCHANDRA	JAGDISHPRASAD	AGRAWAL		'1201060003850341	150	Equity share
SUBHASH	RADHUJI	DHOKANE		'1201060003858222	230	Equity share
CHIRAG		SURANA		'1201060003862524	62	Equity share
RAJASHREE	RAGHVENDRA	TORVI		'1201060003871668	5200	Equity share
RIDDHI	ROHAN	CHHEDA		'1201060003874728	400	Equity share
SRIPATHY	KUMAR	PUTTUR		'1201060003878074	300	Equity share
SARIKA	RAHUL	THOPATE		'1201060003882570	438	Equity share
DEEPAK	KESHAVJI	SHAH		'1201060003883156	500	Equity share
MANJARI		PRASAD		'1201060003883405	1	Equity share
MEGHANA	RAGHAVENDRA	TORVI		'1201060003886098	1735	Equity share
BALDEV		SINGH		'1201060003894381	1	Equity share
MANSOOR		ZAFER		'1201060003897338	200	Equity share
SUMIT	LAXMAN	WANDKAR		'1201060003899373	20	Equity share
TAJUDDIN	ISMAIL	MUSANI		'1201060003903697	100	Equity share
SAKKARKHANU	TAJUDDIN	MUSANI		'1201060003905772	100	Equity share
ARVIND		DAGA		'1201060003908828	1000	Equity share
SRINIVAS	RAO	SAKARAY		'1201060003912623	40	Equity share
CHUNILAL	VIRJI	PASAD		'1201060003916248	1150	Equity share
SHILPI		TANEJA		'1201060003918509	2	Equity share
BHARAT		KUMAR		'1201060003920419	500	Equity share
SRISTI		AGARWAL		'1201060003932251	1000	Equity share
MANJULA				'1201060003933371	10	Equity share
ASIM		CHAKRABDRTY		'1201060003942764	400	Equity share
SHAILESH	KUMAR	SHARMA		'1201060003955845	400	Equity share
INDRA	KUMAR	BINWANIHUF		'1201060003955957	300	Equity share
JAGDISH	CHANDRA	SOMANI		'1201060003956703	1400	Equity share
GHANSHYAM		CHANDAK		'1201060003963381	100	Equity share
SITA	DEVI	KALANTRI		'1201060003964064	5000	Equity share
PRABHUTI	INVESTMENT	PVT		'1201060003965296	20000	Equity share
JANAKBHAI	DEEPAKBHAI	PARIKH		'1201060003968468	20000	Equity share
PRAKASH	R	SHAH		'1201060003974558	500	Equity share
MOHAMMED		RAFIULLAH		'1201060003975659	450	Equity share
RINA		SHAIKH		'1201060003976779	20	Equity share
DHARMENDRASINH	NARUBHA	JADEJA		'1201060003981164	500	Equity share
RAKESH	ARVIND	SINGH		'1201060003983839	1000	Equity share
KASHISH		BAGRA		'1201060003986407	105	Equity share
VIDYA	SWAROOP			'1201060003986620	30	Equity share
MAHIMA	SURESHCHANDRA	AGRAWAL		'1201060003989767	450	Equity share
SANJAY	SURENDRA	KOOT		'1201060003992161	990	Equity share

DEVANG	KUMUDCHANDRA	KAPADIA		'1201060003996388	100	Equity share
SANKHADEEP		SINHA		'1201060004000830	2000	Equity share
RAMAVTAR		DHAYAL		'1201060004001264	10	Equity share
ANIL	KUMAR	GURRAM		'1201060004003962	4258	Equity share
HIMAT		SINGH		'1201060004006165	1	Equity share
JANESSA	AYLETT	FERNANDES		'1201060004010321	500	Equity share
UDAYAN	SACHIN	SHINDE		'1201060004026952	100	Equity share
RAVI	KUMAR	JAIN		'1201060004032453	150	Equity share
MAHAVIR	PRASAD	JAIN		'1201060004063891	100	Equity share
NILESH	KIRAN	PATEL		'1201060004066259	100	Equity share
RAMESH		KALANTRI		'1201060004074327	3000	Equity share
DARSHANA	CHANDAN	KUCHERIYA		'1201060004076172	300	Equity share
HEMANT	KANTILAL	FIRODIYAHUF		'1201060004077537	2000	Equity share
VARSHA	BHARAT	KAMDAR		'1201060004082112	2000	Equity share
CHITRA		DUBEY		'1201060004137486	100	Equity share
VED	PRAKASH	SHARMAHUF		'1201060004150883	500	Equity share
KUMAR	GAURAV	HUF		'1201060004160374	1575	Equity share
MANJUNATH	MAHABALESHWAR	BHAT		'1201060004160680	263	Equity share
REENA		TIWARI		'1201060004161363	50	Equity share
SUDHA	DEVI	SARAF		'1201060004166264	10000	Equity share
JITALBEN	DHAVALKUMAR	BHATT		'1201060004186751	700	Equity share
SANJEEV	KUMAR	NAHATA		'1201060004187014	500	Equity share
PALLAVI		DHOOT		'1201060004189425	1000	Equity share
SURESH	MANIKRAO	REWATKAR		'1201060004197297	3000	Equity share
UMESH	JAGANNATH	JOSHI		'1201060004201213	361	Equity share
NIMISHA	TUSHAR	SHETH		'1201060004209645	500	Equity share
NINGEGOWDA	DINGAGURU	SUNANDA		'1201060004214235	1	Equity share
CHOWDANAHALLI	GUNDEGOWDA	KRISHNEGOWDA		'1201060004215131	1	Equity share
RISHABH		BHANDARI		'1201060004226044	100	Equity share
POOJA		AGRAWAL		'1201060004253211	6000	Equity share
RAJENDRA	RAMBILAS	RATHI		'1201060004253828	689	Equity share
ADITI		MAJUMDER		'1201060004263401	100	Equity share
NAVAJISHALI	MOHAMMED	ILYAS		'1201060004277851	600	Equity share
ASHISH	MANJUNATH	BHAT		'1201060004277976	7	Equity share
RAJ	KISHAN	KALRA		'1201060004281617	100	Equity share
PAWAN	KUMAR	AGARWAL		'1201060004289367	600	Equity share
DIVYA	D	ACHARYA		'1201060004292481	1500	Equity share
CHETANKUMAR		TANK		'1201060004307463	10268	Equity share
SAIF		ALI		'1201060004308526	1000	Equity share
ANIL	KONDIBA	BOTHE		'1201060004321883	216	Equity share
SWATHI		MUNDADA		'1201060004335803	100	Equity share
JATIN	AMRUTLAL	VORA		'1201060004337492	50	Equity share
RAHUL	KISHOR	BONDE		'1201060004337678	204	Equity share
RAJESH		AGRAWAL		'1201060004343238	300	Equity share
GAURANG	KISHORBHAI	BHAGAT		'1201060004350146	20	Equity share
SWAPNIL	VIKAS	CHAWARE		'1201060004357555	75	Equity share
MOHAMAD	ARIF	MOHAMADHASHAMSHAIK H		'1201060004357667	25	Equity share
MANOJKUMAR	VENKATRAMAN	KINI		'1201060004357764	100	Equity share
AMITKUMAR	ARVIND	PATIL		'1201060004360002	1	Equity share
SHANTABEN	AMRUTLAL	VORA		'1201060004361200	50	Equity share
SIMMI	JATIN	VORA		'1201060004380941	50	Equity share
GAUTAM		GIRIA		'1201060004384258	2000	Equity share
HARISH				'1201060004384809	75	Equity share
RAKESH	RAMESHCHANDRA	RAJPUT		'1201060004395103	500	Equity share
RAJIV		SAHA		'1201060004396734	2000	Equity share
SHAILENDRA		UPADHYAY		'1201060004399321	500	Equity share
GIRISH	SHANKARLAL	DHOOTHUF		'1201060004402067	11000	Equity share
DEEPAK	KENNY	KUMAR		'1201060004402204	150	Equity share
MANJULA		NAHATA		'1201060004407105	5000	Equity share

KALPANA		BISWAS		'1201060004423497	1000	Equity share
SEJAL	HARDIK	KAPDI		'1201060004429729	1000	Equity share
NAGNATH	BHAIRAVNATH	SHINDE		'1201060004455871	200	Equity share
KHUSHALI	ANAND	DEDHIA		'1201060004469458	400	Equity share
NITIN		GOYAL		'1201060004483844	50	Equity share
MANISHA	SHYAMSUNDER	DHOOT		'1201060004487190	500	Equity share
GAITONDE	SHANTHARAM	SHRIKANTH		'1201060004510881	1	Equity share
MANJULA	DEVI	ARSENAPALLY		'1201060004515835	100	Equity share
DIMPAL	KUMAR	SHARMA		'1201060004527722	900	Equity share
TUMPA		MUKHERJEE		'1201060004528141	100	Equity share
ANAND		SRIVASTAVA		'1201060004535727	1	Equity share
SHWETA		SINGH		'1201060004539020	1000	Equity share
BALISHWAR	KUMAR	DHAWAN		'1201060004546101	200	Equity share
GURMEET		SINGH		'1201060004549970	200	Equity share
NEHAL	AMIT	SHROTA		'1201060004564294	80	Equity share
VISHAL	PRADIP	BARI		'1201060004588824	100	Equity share
BANSH	BAHADUR	NANKUSINGH		'1201060004593049	650	Equity share
SANJAY	NATVARLAL	PATEL		'1201060004606798	400	Equity share
NEHA		SHARMA		'1201060004608626	500	Equity share
RAJEEV		BALDWA		'1201060004612719	500	Equity share
MANDA		SATYAVATHI		'1201060004619748	100	Equity share
SUNDEEP		KANDOI		'1201060004635217	600	Equity share
SHOBHNA	SANTOSHRAO	PATIL		'1201060004657294	200	Equity share
SUKANTA	KUMAR	NAYAK		'1201060004663842	1000	Equity share
ASHOK	CHAMPALALJI	MOHATA		'1201060004664341	455	Equity share
CHAHAT		FATEHPURIYA		'1201060004674449	200	Equity share
NIRMALA	FINLEASE	PRIVATE		'1201060004676256	1000	Equity share
MINAXI	GIRISHBHAI	VYAS		'1201060004678044	200	Equity share
CANNANORE	SUBRAMANYA	KAMATH		'1201060004679846	1000	Equity share
SHARMILA		DEVI		'1201060004691378	975	Equity share
STUTI	KANCHAN	MURARKA		'1201060004698261	97809	Equity share
SAMARENDRA		MOHANTY		'1201060004699358	1	Equity share
UMA	NARENDRA	GAWADE		'1201060004701070	48	Equity share
RITA	THERESA	PINTO		'1201060004703411	1000	Equity share
RENU		DEVI		'1201060004715326	9	Equity share
SUBHASH	PREMCHAND	GOLCHHA		'1201060004731967	300	Equity share
MADHU		OJHA		'1201060004742622	140	Equity share
MONITA		AGARWAL		'1201060004754811	5000	Equity share
PADAM	CHAND	JAIN		'1201060004821571	500	Equity share
MALAY		GHOSE		'1201060004839101	500	Equity share
GAURAV		MODI		'1201060004869734	50	Equity share
CHANDRA	PRAKASH	CHOURDIA		'1201060004880982	100	Equity share
VINAY	ANIL	SUREKA		'1201060004890148	200	Equity share
SRIRAM	SANTHANA	GOPALAN		'1201060004894896	500	Equity share
RAVIPRAKASH	DURGAPRASAD	SHARMA		'1201060004900824	1000	Equity share
MIHIR	MAHENDRAKUMAR	MANEK		'1201060004905476	15	Equity share
DIWAN	CHAND	SINGLA		'1201060004906450	50	Equity share
RAJ	KUMAR	YADAV		'1201060004908614	1000	Equity share
NIRMAL		SHARMA		'1201060004978851	200	Equity share
NILIMA		KHEDIA		'1201060004991672	51	Equity share
KHUSHI		GOENKA		'1201060005013634	5000	Equity share
NIKHIL	FINCOM	PRIVATE		'1201060005014735	3000	Equity share
ANJALI		GROVER		'1201060005016390	1000	Equity share
SUMITRA		PATTNAIK		'1201060005017337	5	Equity share
APARNA		KHAMARU		'1201060005023484	1830	Equity share
ARCHIT		GUPTA		'1201060005029021	10000	Equity share
GARIMA		NAHAR		'1201060005031474	500	Equity share
NIRANJAN	MAHADEORAO	RAUT		'1201060100003456	200	Equity share
PURAN	TEJUMAL	DASWANI		'1201060100019348	1750	Equity share
BISHWAMBAR	LAL	SARAF		'1201060100021262	1	Equity share

NARENDRAKUMAR	MOHANLAL	KATARIYA		'1201060100026275	100	Equity share
DHYANESHWAR	VISHASRAO	DHARMALE		'1201060100027251	100	Equity share
NEHALI	RAJIV	SHETHIA		'1201060100030562	100	Equity share
DILIP	SHANTILAL	SHAH		'1201060100031815	2000	Equity share
MANISH	CHAMPALAL	MANDHANA		'1201060100034501	1400	Equity share
GAJANAND	GORAKHNATH	KHEMUKA		'1201060100051629	1000	Equity share
PRAVIN	BHIMRAO	SAHARE		'1201060100053172	200	Equity share
SUDHIR	TARACHANDJI	BAIDMEHTA		'1201060100053698	50	Equity share
MAHENDRA	LAL	DEWANGAN		'1201060100055963	1650	Equity share
SUREKHA	SURESH	JOHARAPURKAR		'1201060100065074	100	Equity share
VASUDEO	MALU	HUF		'1201060100070969	2000	Equity share
KIRAN	VINAYAKRAO	MAKODE		'1201060100077998	150	Equity share
VINOD	LEKHRAJ	MAGNANI		'1201060100079294	150	Equity share
RAMESH	MOHANLAL	TAORIHUF		'1201060100080348	500	Equity share
ASHOK	KUMAR	DWARKADASAGRAWAL		'1201060100082881	100	Equity share
DEEPAK	INDRAKUMAR	SHRAWANEHUF		'1201060100082991	1900	Equity share
HARISH	SHANTILALJI	KASWA		'1201060100087757	500	Equity share
SANJAY	GORAKHNATH	KHEMUKAHUF		'1201060100091723	300	Equity share
ASHWIN	SANJAY	KASWA		'1201060100100914	2300	Equity share
TRILOK	CHAND	AGRAWAL		'1201060100104465	500	Equity share
RAJKUMAR	SHEWAKRAM	GURBAXANI		'1201060100108723	360	Equity share
PAYAL	VIRENDRA	FATTEPURIA		'1201060100109478	100	Equity share
SAVITABEN	LALJI	SHETHIA		'1201060100131820	500	Equity share
JITENDRA	KUMAR	ASATI		'1201060100137520	300	Equity share
NAVIN	GYANCHAND	KATARIYA		'1201060100141058	100	Equity share
JUGALKISHORE	SATYANARAYAN	CHARKHA		'1201060100141841	38	Equity share
SURESH	NANDLAL	CHHABRIYA		'1201060100144044	20	Equity share
SHAKUN		GARG		'1201060100145447	5000	Equity share
RATHI	PRATIK	RAMRATAN		'1201060100170771	2500	Equity share
VIVEK	HARIPRASAD	SARDA		'1201060100180241	500	Equity share
MAHESH	RAMESHWARJI	KABRAHUF		'1201060100194102	200	Equity share
YOGESH		KELA		'1201060100200651	5	Equity share
AMOL	CHANDRASEN	GADGE		'1201060100202775	100	Equity share
ROHIT	CHHAGANLAL	RATHI		'1201060100205932	200	Equity share
GOVIND	DOMAJI	SAMBHARE		'1201060100209673	200	Equity share
ANIL	BHOJAK	HUF		'1201060100229951	1000	Equity share
MITESH	SURESH	SHAH		'1201060100230813	6000	Equity share
NARESH	DESHRAJ	AGRAWAL		'1201060100244839	200	Equity share
ANSHUL		SOMANIHUF		'1201060100246762	500	Equity share
ANURADHA	SUNIL	PARWATE		'1201060100251196	80	Equity share
BALRAJ		SINGH		'1201060400019104	200	Equity share
RAHUL	RANJAN	SINHA		'1201060400019917	200	Equity share
RAKESH		BANDHU		'1201060400033714	1000	Equity share
NEELIMA		AGARWAL		'1201060400035481	50	Equity share
ASHOK		KUMAR		'1201060400048110	25	Equity share
PRABHA		SHARMA		'1201060400062049	85	Equity share
MUHAMMAD	NASEEM	ANSARY		'1201060400066290	100	Equity share
KESHAV		ASWAL		'1201060400071372	94	Equity share
PRADEEP	VERMA	SONS		'1201060400080083	200	Equity share
SANYOG	KUMAR	ARORA		'1201060400080581	141	Equity share
DINESH	PAL	SINGH		'1201060400104124	1	Equity share
RAJENDRA	KUMAR	SHARMA		'1201060400104673	1500	Equity share
VINOD	KUMAR	MITTAL		'1201060400116672	200	Equity share
DINESH	CHANDRA	SETHI		'1201060500000543	1500	Equity share
SATISH	KUMAR	MISHRA		'1201060500002629	150	Equity share
ANKUSH		JAIN		'1201060500004590	1	Equity share
PRAMOD	KUMAR	GUPTA		'1201060500008601	100	Equity share
SHWETA		AGARWAL		'1201060500013512	100	Equity share
ASHOK	MEHTA	HUF		'1201060500022559	200	Equity share
GIRISH		FATEHPURIYA		'1201060500031620	750	Equity share

SANJAY		BHARGAVA		'1201060500038738	280	Equity share
NEETU		HALWAI		'1201060500039026	400	Equity share
ALOK		BHARGAVA		'1201060500039051	880	Equity share
PUSHPLATA		KHANDELWAL		'1201060500046314	1800	Equity share
AVADH	BIHARI	AKAR		'1201060500050616	200	Equity share
RITU		AGRAWAL		'1201060500055601	100	Equity share
SUNANDA		SHARMA		'1201060500056280	11	Equity share
DINESH	KUMAR	GUPTA		'1201060500058843	1250	Equity share
AMIT	KUMAR	SHARMA		'1201060500062653	100	Equity share
GEETA		AHLUWALIA		'1201060500080651	238	Equity share
SHATRUGHAN		AGRAWAL		'1201060500081708	200	Equity share
RAM	RATAN	GUPTA		'1201060500095381	100	Equity share
RAMESH	CHANDRA	SHARMA		'1201060500098057	100	Equity share
RAJESH		SHARMA		'1201060500098363	200	Equity share
URMILA		SHARMA		'1201060500098378	300	Equity share
SWATI		BINWANI		'1201060500100242	1500	Equity share
GOPAL	KRISHAN	JHANWAR		'1201060500116820	1250	Equity share
ASHISH		GOYAL		'1201060500124139	100	Equity share
AJAY		VERMA		'1201060500124994	100	Equity share
KRISHAN	AWTAR	GUPTA		'1201060500129462	700	Equity share
SHYAM	LAL	SHARMA		'1201060500131144	200	Equity share
MOHINI	DEVI	SHARMA		'1201060500131159	200	Equity share
LAXMI		VYAS		'1201060500144394	104	Equity share
KUNJ	BIHARI	GARG		'1201060500145782	100	Equity share
DEVENDRA		GUPTA		'1201060500148118	200	Equity share
RAJENDRA	KUMAR	PATNI		'1201060500149694	100	Equity share
SHASHI	KUMAR	TAPARIAHUF		'1201060500162498	900	Equity share
SHASHI	KUMAR	TAPARIA		'1201060500162504	1350	Equity share
OM	PRAKASH	GODARA		'1201060500174142	60	Equity share
NITESH	KUMAR	SONWAL		'1201060500177981	1	Equity share
SHAMA		AKHTAR		'1201060500190044	100	Equity share
RITU		GODHA		'1201060500190312	60	Equity share
VANITA		JAIN		'1201060500192780	50	Equity share
MONIKA		GODHA		'1201060500208223	100	Equity share
SHILPI		GODHA		'1201060500208238	100	Equity share
ADARSH		JHANWAR		'1201060500234741	500	Equity share
RAMESH	CHAND	GUPTA		'1201060500243689	500	Equity share
SHANTANU		GOYAL		'1201060500291866	100	Equity share
SANTOSH	KUMAR	SAINI		'1201060500297361	235	Equity share
REKHA		GUPTA		'1201060500322002	500	Equity share
RISHITOSH		KABRA		'1201060500362831	7500	Equity share
PRAVEEN		CHOURASIYA		'1201060500379955	20	Equity share
NITIN		FATEHPURIYA		'1201060500388818	200	Equity share
PURSHOTTAM		DUSAD		'1201060500389256	1000	Equity share
USHA		BINWANI		'1201060500391527	100	Equity share
GAURAV		SINGH		'1201060500401200	4000	Equity share
UMA		GUPTA		'1201060500403780	100	Equity share
VIKAS		GOVIL		'1201060500406861	100	Equity share
SHILPA		VARANDANI		'1201060500423391	500	Equity share
GORDHAN		KUMAR		'1201060500430595	500	Equity share
ASHOK	KUMAR	GHORAWATANDSONSHUF		'1201060500435059	500	Equity share
MOTI	LAL	KULWAL		'1201060500445504	150	Equity share
SURENDRA	KUMAR	MEENA		'1201060500459019	200	Equity share
MEENU		DUDANI		'1201060500462530	750	Equity share
SAPNA		FATEHPURIYA		'1201060500492954	900	Equity share
DEEPAK		AIRAN		'1201060500496642	200	Equity share
UMA		PARWAL		'1201060500497971	50	Equity share
KISHAN	CHAND	KESHWANIHUF		'1201060500506404	700	Equity share
JAMBU	KUMAR	JAIN		'1201060500510136	100	Equity share

RAMGOPAL	AKAR	HUF		'1201060500522553	50	Equity share
MUKUND		RUNGTA		'1201060500527971	4000	Equity share
ANJU		SALUJA		'1201060500535079	200	Equity share
MUKESH		POKHARNA		'1201060500537475	200	Equity share
RADHA	DEVI	SHARMA		'1201060600021036	500	Equity share
VIVEK		BHARDWAJ		'1201060600046494	125	Equity share
MUKTA		MALPANI		'1201060800001611	800	Equity share
VIJAYA		SHUKLA		'1201060800002875	100	Equity share
AJAY	KUMAR	CHOURE		'1201060800059958	1	Equity share
KIRAN		AGRAWAL		'1201060800070511	500	Equity share
MAHESH	KUMAR	AGRAWAL		'1201060800070545	2150	Equity share
SATPAL	SINGH	TALWAR		'1201060800077690	200	Equity share
SUDHA		GANGWAL		'1201060800080089	200	Equity share
RAJESH	KUMAR	HOTCHANDANI		'1201060800107591	1000	Equity share
VINITA		MALPANI		'1201060800114117	130	Equity share
GIRDHAR	GOPAL	LAXMINARAYANMALPANIH UF		'1201060800119440	700	Equity share
SHYAM	SUNDAR	LAXMINARAYANMALPANIH UF		'1201060800119738	500	Equity share
RAJESH	KUMAR	KANODIA		'1201060800127576	450	Equity share
NETRA	CHETAN	MEHTA		'1201070000000819	124	Equity share
RAJIV	SUKUMAR	INGALE		'1201070000034215	1500	Equity share
AJAY	KUMAR	BHASIN		'1201070000036738	500	Equity share
BALAJI	VEDANTHAM	IYENGAR		'1201070000038982	500	Equity share
RANJIT	LALJI	PALEJA		'1201070000056784	1000	Equity share
KISHOR	LAXMIDAS	ASHAR		'1201070000060896	500	Equity share
DIPAKBHAI	GOVINDBHAI	RANINGA		'1201070000062154	200	Equity share
NILAMBEN	GHANSHYAMDAS	CHAUTRANI		'1201070000065725	37	Equity share
TEJAS	PRUTHUL	MARFATIA		'1201070000065818	1200	Equity share
KANAIYALAL	MAGANLAL	TEJURA		'1201070000067101	250	Equity share
OMPRAKASH		DAGA		'1201070000074761	1000	Equity share
NITIN	KANTILAL	SHAH		'1201070000081057	1600	Equity share
RINKU		GUPTA		'1201070000092675	750	Equity share
KAUSHIKBHAI	NARANBHAI	PATEL		'1201070000096285	150	Equity share
SMITA	ASHISH	LOKHANDWALA		'1201070000115896	22600	Equity share
CHANDRAPPA		SATTIGERI		'1201070000176736	200	Equity share
BHASHIT	SHANTIBHAI	SHAH		'1201070000178368	1000	Equity share
NAROTAMBHAI	DEVKARANBHAI	JETHAVA		'1201070000191921	100	Equity share
ANAND	SHANTILAL	DATTANI		'1201070000218904	200	Equity share
SURESH	NATHULAL	BHARANI		'1201070000227254	200	Equity share
SANJAY	MAHENDRA	JANIHUF		'1201070000257089	2000	Equity share
KRISHNA	MAHESH	VORA		'1201070000261722	250	Equity share
ASHISH	RAMESHCHANDRA	LOKHANDWALA		'1201070000270000	6400	Equity share
SUNDER	LAL	SUTHAR		'1201070000293900	106	Equity share
RAJIV	SUKUMAR	INGALEHUF		'1201070000316509	2000	Equity share
MOHDSHOAIB	A	BOMBAYWALA		'1201070000319704	500	Equity share
VIDYA		MURALI		'1201070000337086	315	Equity share
ASHWIN	JAYKRISHNABHAI	DAVE		'1201070000351400	100	Equity share
SAMIR	J	KAMDAR		'1201070000385278	25	Equity share
JAVED	ISMAIL	MULANI		'1201070000392190	25	Equity share
GADEKAR	RUPALI	PARAG		'1201070000420339	100	Equity share
CHETNA	BHUPAT	PAREKH		'1201070000427879	220	Equity share
JYOTSNA	ASHWIN	KOTHARI		'1201070000429561	189	Equity share
SHIVAKUMARI		SINGH		'1201070000441579	2170	Equity share
SURESH		PAREKH		'1201070000443008	500	Equity share
RANJIT	CHETANRAM	KRIPALANI		'1201070000443411	200	Equity share
NIKUNJ	NAVINCHANDRA	JARIWALA		'1201070000448842	250	Equity share
PAREN	NARENDRA	MASHRUWALA		'1201070000452156	200	Equity share
KISAN	RATILAL	CHOKSEY		'1201070000454056	2500	Equity share
VIBHOR	SHYAMSUNDER	SONIHUF		'1201070000455406	100	Equity share

GUPTA	SUSHILA	GOPALPRASAD		'1201070000466040	3000	Equity share
GUPTA	GOPALPRASAD	GOVERDHANLAL		'1201070000466055	3000	Equity share
JAYSHREE	KISHORE	SHAH		'1201070000468911	200	Equity share
NAYAN	RADHESHYAMJI	KAKANI		'1201070000477261	25	Equity share
PATEL	JAGRUTIBEN	KAMLESHBHAI		'1201070000479155	800	Equity share
ATUL	VALJIBHAI	PATEL		'1201070000493119	2500	Equity share
CHETAN	RASIKLAL	MEHTA		'1201070000506207	124	Equity share
VEENA		SINGH		'1201070000508257	1000	Equity share
JAYESH	THAKORDAS	THAKKAR		'1201070000513892	200	Equity share
ASHA	MANOHAR	CHHABRIA		'1201070000517519	1000	Equity share
MANOHAR	VASUDEV	CHHABRIA		'1201070000517523	3000	Equity share
MARGOM	CORPORATE	ADVISORYSERVICES		'1201070000520285	1000	Equity share
HINA	ARUN	SHAH		'1201070000520460	650	Equity share
PRACHI	VITHALPRASAD	TAMSE		'1201070000523404	100	Equity share
MAHESH	THAKORDAS	VORA		'1201070000527107	500	Equity share
KIRITBHAI	LAXMIDAS	UDESHI		'1201070000540654	50	Equity share
DEEPAK	MANHARLAL	MEHTA		'1201070000545861	5000	Equity share
CHIRAG	BABUBHAI	SHAH		'1201070000548195	200	Equity share
BABUBHAI		SHAH		'1201070000548201	500	Equity share
SAYLI	VIKAS	SAWANT		'1201070000571653	200	Equity share
FALGUNI	A	SHAH		'1201080000004388	500	Equity share
KETAN	VALLABHDAS	SHAH		'1201080000012095	200	Equity share
SMITA	RAJEN	SAMPAT		'1201080000017245	2500	Equity share
RAJEN	KHETSEY	SAMPAT		'1201080000017251	1000	Equity share
MANJRI	PANKAJ	MEHTA		'1201080000018331	50	Equity share
GIRISH	GAJANAN	TENDULKAR		'1201080000021821	300	Equity share
ALPA	NILESH	MEHTA		'1201080000022555	300	Equity share
MUKESH	BABULAL	SHAH		'1201080000022648	50	Equity share
MAHENDRAKUMAR	MANSHUKLAL	SHETH		'1201080000027141	1000	Equity share
FALGUNI	VIPUL	SHAH		'1201080000030262	4000	Equity share
RITESH	KETAN	SHAH		'1201080000031228	300	Equity share
RAJENDRA	VALLABHDAS	SHAH		'1201080000031986	1000	Equity share
SUNIL	VALLABHDAS	SHAH		'1201080000034442	300	Equity share
JAGRUTI	CHANDRAKANT	KHAMAR		'1201080000036800	200	Equity share
SHAIKH	MAHAMMAD	FIROZ		'1201080000038198	50	Equity share
TARABEN	PRAMUKHBHAI	PATEL		'1201080000038409	340	Equity share
SAPANA	GUNVANTRAY	DESAI		'1201080000039873	500	Equity share
DAXABEN	VIJAYKUMAR	SHAH		'1201080000041521	100	Equity share
MAHENDRABHAI	GOPALDAS	SHUKAL		'1201080000043590	201	Equity share
MRUDULABEN	KIRITKUMAR	SONI		'1201080000043776	400	Equity share
MAMANCHAND	RAMNIWAS	DETWAL		'1201080000044634	500	Equity share
KANTILAL	JOITARAM	PRAJAPATI		'1201080000045414	200	Equity share
NATVARLAL	JOITARAM	PRAJAPATI		'1201080000053744	66	Equity share
PRATAP	KESHAVLAL	SHAH		'1201080000054543	950	Equity share
KUNJLATA	MAHESH	PATEL		'1201080000056895	200	Equity share
HARESH	MOHANBHAI	PATEL		'1201080000058913	100	Equity share
TRUPTI	JAYESH	SHAH		'1201080000061316	100	Equity share
NARENDRA	SHANTILAL	SANGHVI		'1201080000065188	200	Equity share
JANGYASENI		MOHAPATRA		'1201080000069106	100	Equity share
NARESH	KUMAR	JAIN		'1201080000071930	25	Equity share
MEENA	KETAN	SHAH		'1201080000078811	400	Equity share
JIBANA	NANDA	SAHU		'1201080000080544	250	Equity share
VINOD	KUMAR	AGARWAL		'1201080000084929	200	Equity share
NAYNA	RAJENDRAKUMAR	SHAH		'1201080000085050	100	Equity share
BINA	RAKESHBHAI	THAKKAR		'1201080000086789	50	Equity share
REKHABEN	MAHESHBHAI	PRAJAPATI		'1201080000094477	100	Equity share
KALPESH	HARILAL	SHAH		'1201080000094502	500	Equity share
ARCHNABEN	NAVINBHAI	JAIN		'1201080000094935	500	Equity share
SMITABEN	H	SHAH		'1201080000097750	500	Equity share
SAROJ	G	KOTHARI		'1201090000008100	500	Equity share

SANJAY		MISHRA		'1201090000012761	200	Equity share
PRATIBHA	PRAKASH	RATNAPARKHI		'1201090000025059	400	Equity share
KABITA	SUSHILKUMAR	SOMANI		'1201090000025804	7000	Equity share
VIDHYA		SAKHRANI		'1201090000027417	10	Equity share
KRM	SECURITIES	PVTLTD		'1201090000030388	200	Equity share
SHRADDHA	P	PATIL		'1201090000032799	100	Equity share
MADHURA	RAJENDRA	MANGALVEDHEKAR		'1201090000034608	1230	Equity share
KAMAL		JODHANI		'1201090000044137	500	Equity share
SMITA	PRAVIN	MANUDHANE		'1201090000046037	1800	Equity share
VASANT	RATANLAL	SURANA		'1201090000047805	5000	Equity share
PRAVIN	BANSILAL	MANUDHANE		'1201090000048891	1800	Equity share
DINESH	AMICHAND	KUMBHANI		'1201090000055468	250	Equity share
TEERATH		DODWANI		'1201090000055852	200	Equity share
M	DEVADAS	KAMATH		'1201090000064071	100	Equity share
LALJIBHAI	MAHADEOBHAI	PATEL		'1201090000073445	500	Equity share
MADAN	KISANGOPAL	RATHI		'1201090000078686	750	Equity share
MADAN	KISANGOPAL	RATHI		'1201090000078690	910	Equity share
LALIT		JAIN		'1201090000089375	5000	Equity share
JITENDRA		JAIN		'1201090000089531	5000	Equity share
GIRISH	TALAKSHI	KHIMASIA		'1201090000111049	300	Equity share
BASANTI		JAIN		'1201090000118540	1	Equity share
PRASAD	MADHUKAR	PADHYE		'1201090000119749	100	Equity share
BHAVESH	NAVINCHANDRA	BAVISHI		'1201090000126448	1000	Equity share
PUSHPA		DAGA		'1201090000151709	600	Equity share
SHAHSULTAN	RAFIQ	MERCHANT		'1201090000163843	850	Equity share
DILIP	HASMUKHBHAI	PUJARA		'1201090000176831	80	Equity share
MACHHAR	NAVNEET	SUNITA		'1201090000180506	1	Equity share
PRADIP		TULSIAN		'1201090000183695	10000	Equity share
D	K	RAO		'1201090000184762	100	Equity share
RAKHEE	GUNENDRA	MUNOT		'1201090000187024	150	Equity share
RAMA	SUGUNA	BANDI		'1201090000189950	1000	Equity share
SHRIRANG	SHRIKISHAN	AGRAWAL		'1201090000190643	27	Equity share
GOPAL		BHOWMIK		'1201090000191155	300	Equity share
SUDHANSHU		MITAL		'1201090000194574	2000	Equity share
KRISHAN	KUMAR	JINDAL		'1201090000195911	2850	Equity share
VILAS	BHASKARRAO	SADAVARTE		'1201090000204072	100	Equity share
RATTI	MAL	VERMA		'1201090000205494	1130	Equity share
VIMLESH		KUMARI		'1201090000208613	1200	Equity share
CHANDU		SONI		'1201090000211571	500	Equity share
SARITA	SATISH	SHUKLA		'1201090000211624	100	Equity share
SANJAY	DEVISHARAN	DUBEY		'1201090000211848	750	Equity share
RATNAKAR		SHERUGAR		'1201090000218653	100	Equity share
SEETHA	RATNAKAR	SHERUGAR		'1201090000218668	100	Equity share
BALDEV		SINGH		'1201090000223792	350	Equity share
SANWARMAL		AGARWAL		'1201090000225669	500	Equity share
ANIL		KHANDELWAL		'1201090000228957	400	Equity share
RUPAL	MUKESH	SHAH		'1201090000231520	1	Equity share
VINAYBHAI	BHARATBHAI	PATEL		'1201090000233036	1000	Equity share
P	VISHNUPRIYA	NAIDU		'1201090000234614	500	Equity share
JITENDRA	KUMAR	DUBEY		'1201090000245696	10	Equity share
BHAVESH	VADILAL	SHAH		'1201090000247163	200	Equity share
RAJENDRA	MOTIDEO	LONE		'1201090000247511	300	Equity share
MILIND	SHRIDHAR	KULKARNI		'1201090000275459	2000	Equity share
RAMESH	KUMAR	MEHTA		'1201090000275974	9000	Equity share
RAJKUMAR		FITKARIWALA		'1201090000277817	680	Equity share
MEGHAL	NITIN	NAYAK		'1201090000278595	500	Equity share
MANGIDEVI	NEINMAL	JAIN		'1201090000279415	670	Equity share
SANJAY	NANDLAL	TIBDEWAL		'1201090000279624	1100	Equity share
SUBHASH		KARNAWAT		'1201090000294936	500	Equity share
DILIP	VINAYAK	GOKHALE		'1201090000295623	1000	Equity share

RAJESH	MANOHAR	KARIKAR		'1201090000299569	1000	Equity share
MANJU		SINGH		'1201090000302840	900	Equity share
KANTHA	G	NAGPAL		'1201090000307585	1000	Equity share
SUBHASH	CHANDRA	GARGIYAHUF		'1201090000313939	100	Equity share
THENRAJAN	A			'1201090000315410	500	Equity share
ALOKE		AGARWAL		'1201090000332090	500	Equity share
NAVNEET		BHATIA		'1201090000335049	700	Equity share
SHWETA	ASHISH	AGRAWAL		'1201090000335583	2000	Equity share
MAKSUDMIYA	NANAMIYA	SINDHI		'1201090000335866	320	Equity share
PRAKASHCHAND	MOOLCHAND	BACHHAWAT		'1201090000337046	2000	Equity share
BARUNKUMAR	MANMOHAN	CHOUDHARY		'1201090000346249	2000	Equity share
KRISHNA	KANT	KHETAWAT		'1201090000347827	250	Equity share
ANKUR		BARJATYA		'1201090000350920	850	Equity share
NARESH	KUMAR	AGRAWAL		'1201090000354072	462	Equity share
PRASHANT	PUNDLIKRAO	KHARCHE		'1201090000356084	1000	Equity share
RAKESH		GUPTA		'1201090000361394	55	Equity share
RAJENDRA	KUMAR	SHANKARLALAGRAWAL		'1201090000361951	500	Equity share
C	RAMESH			'1201090000373657	1000	Equity share
JIGGER	G	DAVEY		'1201090000373809	1000	Equity share
KUMAR	RATNA	SHANKER		'1201090000381345	1000	Equity share
SUNIL	DURGAPRASAD	JAIN		'1201090000381541	1000	Equity share
S	SRIRAM			'1201090000387731	3300	Equity share
SUNILCHANDRA		AGRAWAL		'1201090000389192	500	Equity share
RANJULA	DEEPAK	JAIN		'1201090000390187	2000	Equity share
KRRAVI	KUMAR			'1201090000395318	3000	Equity share
SANGITA	SHARAD	JAIN		'1201090000396651	2000	Equity share
ABHAYKUMAR	AMARCHAND	DOSHI		'1201090000406001	1000	Equity share
LALIT	KUMAR	JAIN		'1201090000411571	105	Equity share
DHARAM		PAL		'1201090000415162	200	Equity share
MANISH	BIHANI	K		'1201090000416867	7000	Equity share
TCHOKKALINGAM				'1201090000417383	500	Equity share
CHETAN	NALINKANT	SHAHHUF		'1201090000418197	10300	Equity share
BINDU	J	DAVEY		'1201090000418864	1000	Equity share
VIVEK		JAIN		'1201090000426738	100	Equity share
A	SUMARCHAND			'1201090000437790	1000	Equity share
KANNAN	S			'1201090000444204	233	Equity share
ANANTA	HASMUKH	MADHU		'1201090000449791	110	Equity share
ABHAYKUMAR	AMARCHAND	DOSHIHUF		'1201090000452781	1000	Equity share
RAJAN	NYALCHAND	SHAH		'1201090000454833	8000	Equity share
HANSA	ABHAYKUMAR	DOSHI		'1201090000460125	1000	Equity share
VAISHALI	TUSHAR	SHAH		'1201090000463107	500	Equity share
KAUSHIKA	DINESH	KUMBHANI		'1201090000468111	100	Equity share
KISHOR	CHHOTALAL	DOSHI		'1201090000470112	2000	Equity share
KIRIT	DHIRAJLAL	SHAH		'1201090000470551	200	Equity share
G	KISHORE	KUMAR		'1201090000477097	250	Equity share
RENU		BIHANI		'1201090000504377	2000	Equity share
ANITA	RAVINDRA	SURANA		'1201090000510963	500	Equity share
MADHUSMITA		MISHRA		'1201090000517103	200	Equity share
JAI	KISHAN	BHANSALI		'1201090000520283	1000	Equity share
ANANDKUMAR	KAMLAKISHOR	MAHESHWARI		'1201090000528662	800	Equity share
JEETENDRA	KUMAR	R		'1201090000536312	1000	Equity share
JAYARAJ		PRABHU		'1201090000539581	400	Equity share
SURESHKUMAR	DEVSHI	WORAH		'1201090000543581	600	Equity share
RAKESH	KUMAR	JAIN		'1201090000556675	500	Equity share
RUPINCHANDRA	BHARATKUMAR	CHUDGAR		'1201090000566814	1000	Equity share
VIJAY	GOVINDBHAI	GHANGHAR		'1201090000585761	350	Equity share
INDER	SINGH	GEHLOT		'1201090000587976	100	Equity share
DILIP	KUMAR	BHANSHALI		'1201090000589291	500	Equity share
KANTA	OMPRAKASHJI	KOTHARI		'1201090000591524	730	Equity share
PRAVINCHANDRA	M	DOSHI		'1201090000594675	2000	Equity share

JYOTI		DOSHI		'1201090000594681	1000	Equity share
A	KIRAN	KUMAR		'1201090000595841	2000	Equity share
MADHUKAR	G			'1201090000601645	1	Equity share
BIJAN		CHAKRABARTY		'1201090000625375	150	Equity share
ANILKUMAR	JASHVANTRAY	RAVAL		'1201090000629686	300	Equity share
SIMLADEVI	DURGAPRASAD	JAIN		'1201090000630632	1600	Equity share
SHIVA		BHANDAWAT		'1201090000639293	400	Equity share
SUMIT		DANGAYACH		'1201090000641813	300	Equity share
RANJANA	P	SHAH		'1201090000643981	721	Equity share
RAJENDRA	SUMATILAL	SHAH		'1201090000644151	100	Equity share
REETA	SANTOSH	AGRAWAL		'1201090000644639	1500	Equity share
TRUPTI	JATIN	SHAH		'1201090000653772	1100	Equity share
PRANAV	SURENDRA	SHASTRI		'1201090000671384	473	Equity share
MADHAVAN	BALACHANDRAN	NAIR		'1201090000676494	95	Equity share
SIVAPRASAD	M			'1201090000683155	200	Equity share
JAYANTILAL	KUNDANMAL	JAIN		'1201090000683710	100	Equity share
PRAMILAP				'1201090000684091	50	Equity share
RAJESH	RAMDULARE	GUPTA		'1201090000687341	600	Equity share
VISHAL	JAYANTILAL	MAVANI		'1201090000704419	200	Equity share
PRAKASH	CHAMPALAL	SHAH		'1201090000707671	1000	Equity share
SRICHAND	NANIKRAM	PANJABI		'1201090000715108	100	Equity share
LALITA		VIJAY		'1201090000717641	1200	Equity share
C	VISALAKSHI			'1201090000725887	6500	Equity share
VIDYABAI	LALITKUMAR	JAIN		'1201090000753015	100	Equity share
ASHABEN	NAVNITBHAI	SHAH		'1201090000759298	76	Equity share
SUREKHA	VILAS	GANGAN		'1201090000760512	1000	Equity share
SUNIL	RAJARAM	GAIKWAD		'1201090000764405	500	Equity share
JYOTI		ARORA		'1201090000764707	120	Equity share
ANILBHAI	SHANTILAL	GANDHI		'1201090000778815	100	Equity share
SHAKUNTALA		KUMBHAJ		'1201090000813874	500	Equity share
V	K	SRIDHARHOLLA		'1201090000815147	200	Equity share
GOPAL	SHANKARLAL	KARWA		'1201090000819160	500	Equity share
MANMOHAN		KUMBHAJ		'1201090000824563	400	Equity share
BRIJ	RANI	GUPTA		'1201090000826201	75	Equity share
DINESH	MOHAN	KUMBHAJ		'1201090000842253	300	Equity share
ASHA	SANJAY	TIBDEWAL		'1201090000855826	1700	Equity share
RAJENDRAKUMAR	SHANKARLAL	KEDIYA		'1201090000857118	200	Equity share
HARISHCHAND	BETALA	HUF		'1201090000870057	1100	Equity share
ANSUYABEN	SUSHILBHAI	PODAR		'1201090000883431	250	Equity share
ACHUTHAPRASAD		VELUTHKAL		'1201090000884604	1	Equity share
SWETHA		H		'1201090000888201	5000	Equity share
KANCHANAA				'1201090000891983	25	Equity share
MKPONNUSAMY				'1201090000897590	400	Equity share
VISHAL		AGARWAL		'1201090000899374	1000	Equity share
KAMALKISHOR	BANWARILAL	AGRAWAL		'1201090000919425	500	Equity share
UTLA	TULASI	RAJU		'1201090000927774	500	Equity share
VANDANA	DIPAKKUMAR	VASANI		'1201090000931793	300	Equity share
BIJY	N	F		'1201090000939963	200	Equity share
MEHUL	MADHUKANT			'1201090000953089	600	Equity share
SANDEEP	KR	AGARWAL		'1201090000956231	4000	Equity share
RAVINDRAN	K	A		'1201090000964975	500	Equity share
MAHENDRA	KUMAR	SONI		'1201090000979669	1	Equity share
ATULKUMAR	SHANTILAL	PRAJAPATI		'1201090001004080	200	Equity share
RAJ	KUMAR	AGARWALHUF		'1201090001022769	300	Equity share
VARSHA	RAKESH	ACHARYA		'1201090001031980	450	Equity share
PUSPA		AGARWAL		'1201090001032245	400	Equity share
PADMAJA				'1201090001036444	219	Equity share
ANILKUMAR	PRASANNAKUMAR	PUROHIT		'1201090001036615	100	Equity share
MUKUND	RAMANBHAI	PATEL		'1201090001038173	100	Equity share
NAYNA	ATUL	SHAH		'1201090001041623	1000	Equity share

PABBA	POORNA	CHANDER		'1201090001047376	750	Equity share
DINESH	K	JAIN		'1201090001076990	660	Equity share
PURNIMABEN	HARESH	SHAH		'1201090001077542	100	Equity share
S	SOWJANYA			'1201090001093104	200	Equity share
RSURYAPRAKASH				'1201090001097421	50	Equity share
SHIRAHATTI	VIJAYINDRA	VASANT		'1201090001099577	500	Equity share
NIRUPAMA	NARAYAN	PALYEKAR		'1201090001110093	18	Equity share
DEEPAK	DURGAPRASAD	JAIN		'1201090001110114	7300	Equity share
VIPULKUMAR	MANUBHAI	SHAH		'1201090001144697	100	Equity share
GANPAT		DEORA		'1201090001146276	100	Equity share
HITAL	NYALCHAND	SHAH		'1201090001155071	4210	Equity share
KRAJENDRAN				'1201090001155713	90	Equity share
JAGDISH	JAGMOHANDAS	PAREKH		'1201090001157915	50	Equity share
USHA	DEVI	JAIN		'1201090001167444	1149	Equity share
RAJU	RASIKLAL	SHAH		'1201090001172657	1000	Equity share
PPARIMELAZHAGAN				'1201090001173665	200	Equity share
SUVARNA	PURELLI			'1201090001176691	2000	Equity share
SAKTHIVEL	P			'1201090001179779	300	Equity share
VENUGOPALAN		KAMBAN		'1201090001200531	1500	Equity share
VIJAYALAKSHMI	K			'1201090001222279	1000	Equity share
URMILA	DEVI	BHALOTIA		'1201090001225590	1	Equity share
RAKESHKUMAR	MULCHANDBHAI	PATEL		'1201090001225873	1000	Equity share
NYALCHAND	VIRPAR	SHAH		'1201090001231393	7300	Equity share
LAKSHMAN	K	N		'1201090001244362	1900	Equity share
SNEHA	B	JOSHI		'1201090001264750	72	Equity share
KUMAR		R		'1201090001278402	3000	Equity share
SHRAWAN	KUMAR	PANDEY		'1201090001282056	1000	Equity share
VAIDYANATHAN	K	S		'1201090001284978	500	Equity share
LISSY		FRANCIS		'1201090001301194	100	Equity share
ILA	PRAVINCHANDRA	SHAH		'1201090001304691	400	Equity share
PRIYANKA		PATODIA		'1201090001313710	1000	Equity share
SANJAY	MURLIDHAR	SHETYE		'1201090001314070	500	Equity share
RAJKUMARI		MALL		'1201090001318149	200	Equity share
VIJAY		BHATIA		'1201090001322474	1	Equity share
RAJENDRA	SUMATILAL	SHAH		'1201090001325739	200	Equity share
AKIN	TRADING	PRIVATELTD		'1201090001339773	20000	Equity share
MURARI		JAJODIA		'1201090001344061	1000	Equity share
PABBA	MANJULA			'1201090001347229	500	Equity share
K	SANTHOSH	KUMAR		'1201090001349469	1469	Equity share
MUNMUN		RAY		'1201090001367499	6	Equity share
PUSHPALATHA		MEDAM		'1201090001369346	4	Equity share
PANDIT	DIGAMBAR	BHARAMBE		'1201090001371281	392	Equity share
SHAKUNTALA				'1201090001377788	1000	Equity share
PUSHPA	M	PATEL		'1201090001386446	25	Equity share
RAJAN		PAUL		'1201090001402642	1250	Equity share
SHUBHANAND	RAGHUNATH	ASGAONKAR		'1201090001425520	5	Equity share
AJAY	KUMAR	SINGH		'1201090001425934	150	Equity share
NITHIN	JARAPPA	PUTHRAN		'1201090001456802	1000	Equity share
J		KASIRAJSWARI		'1201090001471618	2000	Equity share
ANAND	SANTOSH	TRIVEDI		'1201090001484625	30	Equity share
CH	SRINIVASA	REDDY		'1201090001486067	50	Equity share
S	MAHENDAR	JAIN		'1201090001496829	600	Equity share
ASHOK	KUMAR	DOSHI		'1201090001501162	100	Equity share
NARENBHAI	BHANUPRASAD	DESAI		'1201090001515549	500	Equity share
RAJESH	DURLABBHAI	PATEL		'1201090001516071	100	Equity share
KAVITHA	MURUGAN	MUDALIAR		'1201090001516669	3000	Equity share
VIJAY	SHRIKISAN	AGRAWAL		'1201090001523851	100	Equity share
DEEPAK		CHANDOK		'1201090001531168	300	Equity share
SMITA	PUNDALIK	DABHOLKAR		'1201090001555109	50	Equity share
NUTAN	AJIT	GANDBHIR		'1201090001555662	545	Equity share

GAYATRI	RAMAMOHAN	HEGDE		'1201090001563629	250	Equity share
S	K	PAI		'1201090001571021	200	Equity share
BRIJ	BALA	GOYAL		'1201090001576163	500	Equity share
NEHA	GUNVANTRAI	KOTHARI		'1201090001577853	50	Equity share
PARAMASIVAM		P		'1201090001580321	100	Equity share
ASHA	T	MEHTA		'1201090001616693	100	Equity share
K	DINESHKUMAR			'1201090001619772	17	Equity share
SOWMITHRI	SRIDHARAN			'1201090001629468	100	Equity share
HEMANSU	ENGINEER	RADHIKA		'1201090001658514	200	Equity share
ASHOK		GUPTA		'1201090001679211	2000	Equity share
JYOTI	OMPRAKASH	JIANDANI		'1201090001680871	50	Equity share
THAKURPRASAD	B	UPADHYAY		'1201090001681757	60	Equity share
P	GLADWIN	ISRAEL		'1201090001685770	100	Equity share
DWARKA	RAMJI	THAKKER		'1201090001703541	500	Equity share
CHHAYA	DWARKA	THAKKER		'1201090001703556	500	Equity share
JIGNESH	VINODCHANDRA	GANDHI		'1201090001706451	1000	Equity share
R		RAJESWARI		'1201090001716388	100	Equity share
MADAN		NATH		'1201090001719374	500	Equity share
SHANKAR	LAL	WADHWANI		'1201090001723735	50	Equity share
SUSHIL	HEMANT	BHANDARI		'1201090001734751	400	Equity share
ASHOK	KUMAR	KEWALRAMVANGANI		'1201090001748207	1100	Equity share
MANJUBALA				'1201090001751032	200	Equity share
APARNA		JAIN		'1201090001756727	200	Equity share
SHASHI	KALA	JAIN		'1201090001756731	300	Equity share
SHANTI	SONI			'1201090001774776	100	Equity share
Y	PILLAPPA			'1201090001783381	40	Equity share
SHANTILAL	KOTHARI			'1201090001784569	1	Equity share
DEEPSHIKHA		SHARMA		'1201090001792335	2500	Equity share
MANI	CAPITALS	LIMITED		'1201090001792409	25000	Equity share
PRAVEEN	KUMAR	MR		'1201090001796403	10	Equity share
ASHA	NARENDRA	JAIN		'1201090001801604	170	Equity share
VINOD		KUMAT		'1201090001805759	1000	Equity share
GAZAL	MUKUL	BUCH		'1201090001809753	1200	Equity share
PROVAKAR	BASANTKUMAR	PANDA		'1201090001811781	500	Equity share
NARESHKUMAR	DAHYABHAI	TANDEL		'1201090001812082	100	Equity share
ISHAN	SANJAY	TIBDEWAL		'1201090001815313	680	Equity share
BINDAL	FINVEST	PVTLTD		'1201090001820184	20000	Equity share
KAILASH	RAJANIKANT	VORA		'1201090001824554	100	Equity share
PARULBEN	SUNILBHAI	PAREKH		'1201090001854049	50	Equity share
RASULSAHEB		MULLA		'1201090001855004	2346	Equity share
LATA	JITENDRA	BHAGERIA		'1201090001865175	2500	Equity share
K	N	UMA		'1201090001886698	200	Equity share
MAHESH	SHAMJIBHAI	PALSETHIA		'1201090001887649	100	Equity share
SANDEEP		PARDESHI		'1201090001889213	1000	Equity share
MEETA	NAROTTAMDAS	SOMAIYA		'1201090001896081	200	Equity share
BHARATI	S	KABRA		'1201090001896189	300	Equity share
AMIT	SURENDRAKUMAR	CHAPAWAT		'1201090001899880	100	Equity share
JAYESHKUMAR	JAGJIVANDAS	BOSMIA		'1201090001909925	200	Equity share
REKHABEN	JAYESHKUMAR	BOSMIYA		'1201090001910179	200	Equity share
NITABEN	KRUSHNAKANTBHAI	BOSMIA		'1201090001910183	200	Equity share
KRUSHNAKANT	JAGJIVANDAS	BOSMIA		'1201090001910749	200	Equity share
KETAN	SHANTILAL	JASANI		'1201090001920848	900	Equity share
TEJPAL		SINGH		'1201090001931750	1500	Equity share
PAWANKUMAR	TAPARIA			'1201090001937674	100	Equity share
P	SHALIN			'1201090001937748	200	Equity share
PRASHANT	DATTATRAY	JAMBHALIKAR		'1201090001954571	50	Equity share
OMPRAKASH		KALRA		'1201090001955822	30	Equity share
U	S	KINI		'1201090001964461	200	Equity share
RAMIT		SHETH		'1201090001973571	200	Equity share
JAGDISH	PRASAD	JOSHI		'1201090001990515	959	Equity share

RAHUL	JAISWAL			'1201090001991099	100	Equity share
AJIT	SHANTILAL	DESAI		'1201090002031777	999	Equity share
S	HARISH	KUMAR		'1201090002066994	1000	Equity share
GANPAT		BHANSALI		'1201090002076871	500	Equity share
VIRALKUMAR	SEVANTILAL	SHAH		'1201090002077037	500	Equity share
NARENDRA		SETHIYA		'1201090002086073	4000	Equity share
RAHUL	GANESH	BHARAMBE		'1201090002089585	1000	Equity share
BHAVANBHAI	MOHANBHAI	PATEL		'1201090002103216	100	Equity share
RAVINDRA	VASUDEV	KUDVA		'1201090002105232	115	Equity share
MANU		AGARWAL		'1201090002111487	300	Equity share
CHUNILAL	RANCHHODBHAI	PATEL		'1201090002111774	200	Equity share
N	PALAVESAM			'1201090002119511	700	Equity share
KINJAL	MUKESHKUMAR	PATEL		'1201090002128412	150	Equity share
SUREKHA	RAMACHANDRA	MURTHY		'1201090002129441	200	Equity share
CHANDRA	RAMANI	S		'1201090002137478	300	Equity share
SWAPNIL	S	CHOPADE		'1201090002144922	10	Equity share
NILAM	ASHOK	THAKER		'1201090002170110	264	Equity share
BHARTHI	KUMARI			'1201090002170315	2000	Equity share
HARSHA	VIJAY	GOPALANI		'1201090002171908	100	Equity share
PRAKASH	SHIVSHANKAR	RAVAL		'1201090002173958	200	Equity share
CHUNGHEE	HIMANSHU	PARKYOGI		'1201090002176978	1250	Equity share
BHARATHI		KHATRI		'1201090002188071	100	Equity share
DEEPAK	BABUBHAI	PARIKH		'1201090002195754	2500	Equity share
MEHUL	TALAKSHI	CHHEDA		'1201090002206543	100	Equity share
NAND	KISHORE	KHATREJA		'1201090002207002	540	Equity share
UKKEN	ANTONY	PAUL		'1201090002224438	4000	Equity share
LEENA	NILESH	VORA		'1201090002232525	3000	Equity share
HIMANSHU	JYOTINDRA	YOGIHUF		'1201090002236456	4000	Equity share
JEETU	RAMCHAND	ASUDANI		'1201090002245718	511	Equity share
RAJINDER	PARSHAD	JAIN		'1201090002250477	500	Equity share
MAYANK	CHANDRAKANTBHAI	PARMAR		'1201090002255169	100	Equity share
PATEL	ROHITBHAI	ATMARAM		'1201090002267018	5	Equity share
PARAG	JITENDRAKUMAR	MODI		'1201090002277201	200	Equity share
CHANCHAL		RATHI		'1201090002278334	200	Equity share
SAMIR	KUMAR	RANA		'1201090002287858	25	Equity share
RAJENDRA	PRASAD	SHARMA		'1201090002293705	4000	Equity share
SUNIL	KUMAR	JAIN		'1201090002294352	400	Equity share
LALITA		AGARWAL		'1201090002314378	1500	Equity share
RITU	MEHRA			'1201090002328108	2000	Equity share
RITESH	SHUKLA			'1201090002339941	80	Equity share
RAJESH		KUMAR		'1201090002345932	160	Equity share
BHAGCHAND	MUNNALAL	JAINHUF		'1201090002365051	200	Equity share
PAYAL	R	PUNMIYA		'1201090002377593	200	Equity share
V	VIJAYLAKSHMI			'1201090002380528	100	Equity share
SEJAL	SANTOSH	BHADEKAR		'1201090002412426	1000	Equity share
MAYUR	MANSUKHLAL	KOTECHA		'1201090002417973	100	Equity share
JOSE	FLAMINGH	HIRA		'1201090002423100	45	Equity share
DHAMELIYA	SURESHBHAI	K		'1201090002426076	50	Equity share
MADHU		MISHRA		'1201090002439522	200	Equity share
SHEETAL	JIGNESH	SHAH		'1201090002441491	1000	Equity share
SUMERSINGH		RAJPUROHIT		'1201090002459773	50	Equity share
SANJAY	MURLIDHAR	HEKDE		'1201090002464154	25	Equity share
GEETA	JITENDRA	PARIANI		'1201090002464646	1100	Equity share
SANJAY	SHAH	HUF		'1201090002468427	250	Equity share
AVINASH		GARG		'1201090002471201	180	Equity share
INDRANATH	RAMSAMUJ	TIWARI		'1201090002476362	500	Equity share
RAMJI	LAL	RUNGTA		'1201090002498378	1010	Equity share
DEEPAK	DURGAPRASAD	JAINHUF		'1201090002520909	1000	Equity share
BHAKTI	PRASHANT	PRABHUKOCHAREKAR		'1201090002523023	244	Equity share
KAMINIBEN	VAISHAL	TRIVEDI		'1201090002523120	300	Equity share

MANNATHAMKULANGARA	GOPALAKRISHNAN	SUGUNAN		'1201090002528625	1000	Equity share
HARESH	TRILOK	PANDE		'1201090002534865	500	Equity share
UMA	PRASAD	THAKUR		'1201090002539709	3300	Equity share
MUKESH	HASMUKHLAL	SHAH		'1201090002550182	200	Equity share
RISHIT		SHAH		'1201090002574332	350	Equity share
TUSHAR	MAHENDRABHAI	JOISAR		'1201090002590652	400	Equity share
SUNIL	DURGAPRASAD	JAINHUF		'1201090002591466	1500	Equity share
AJAY	GROVER	HUF		'1201090002597278	250	Equity share
PATEL	ASHOKBHAI			'1201090002597736	25	Equity share
NARAYANDAS		RATHI		'1201090002624106	200	Equity share
SUMATHI	MORISSETY			'1201090002650637	2650	Equity share
KOZHIPARAMBIL	SHIVJI	AMITABH		'1201090002653598	10000	Equity share
RAMA	MURTHY	MORISSETTI		'1201090002660231	2650	Equity share
DEVENDRA	KRISHNA	PATIL		'1201090002732500	1500	Equity share
GULABI	BAI			'1201090002737931	400	Equity share
SANDEEP		LAKHINA		'1201090002739261	40	Equity share
BANWARILAL		JALAN		'1201090002744377	300	Equity share
PRIYA		MOHTA		'1201090002775129	500	Equity share
K	PARTHASARATHY			'1201090002786956	200	Equity share
PRAVEEN		KANCHARLA		'1201090002795954	400	Equity share
ANURAG		DIXIT		'1201090002817491	75	Equity share
KALPANA	PRADEEP	BIYANI		'1201090002830918	500	Equity share
ABHAY	DASHRATH	KAVATKAR		'1201090002831170	100	Equity share
KASHOK	MEHTA			'1201090002831677	2700	Equity share
ANITA		JAIN		'1201090002851706	80	Equity share
REKHA		MEHTA		'1201090002852412	2000	Equity share
HARISH	KUMAR	BOHRA		'1201090002852524	50	Equity share
ASHOKKUMAR	GIRDHARLAL	RATHI		'1201090002855280	400	Equity share
PRASHANT	TUKARAM	ARVE		'1201090002867826	10	Equity share
MOHMEDSADIQ	MOHMADALI	JIBHAI		'1201090002876045	128	Equity share
SIDDAPPA	M	METI		'1201090002877604	2330	Equity share
DOPPALAPUDI	VANAJA			'1201090002893578	300	Equity share
ANNASAHEB	ISHWARA	MATAKAR		'1201090002918441	70	Equity share
ANIL	JYNBA	ALVE		'1201090002926693	50	Equity share
N	M	MOHAMEDBASHEER		'1201090002934738	100	Equity share
KHAMAR	RUSHIKUMAR	R		'1201090002953970	250	Equity share
RAJKUMARI	KISHORE	MENGNANI		'1201090002956777	100	Equity share
SUNIL	KUMAR	KANDOI		'1201090002957451	1300	Equity share
RAJEEV		KABRA		'1201090002968187	100	Equity share
NARESHKUMAR	BHAGCHAND	SIYAL		'1201090002973750	4000	Equity share
SATYA	RANI	MAHESHWARI		'1201090002999872	400	Equity share
PATIBANDHA	JAYESH	D		'1201090003014463	200	Equity share
DEEPAK	PUNDLIK	MHATRE		'1201090003054004	300	Equity share
JAGDISHKUMAR	C	PATEL		'1201090003060166	10	Equity share
SUNANDA	PRABHAKAR	MHATRE		'1201090003061011	100	Equity share
DAXABEN	DHARMESHBHAI	MASKARIA		'1201090003101043	200	Equity share
JASHUMATIBEN	DURGAPRASAD	MAHESHWARI		'1201090003114897	6000	Equity share
CHANDRAKANT	DIGAMBAR	DORLE		'1201090003136807	100	Equity share
PRADEEP		AGARWAL		'1201090003179824	100	Equity share
RICHA		AGARWAL		'1201090003183556	1	Equity share
MAHESHWARI	DURGAPRASAD	SAJANMALHUF		'1201090003197134	1000	Equity share
A	KAILASAM			'1201090003197149	20	Equity share
SUNIL		BAJORIA		'1201090003208337	5000	Equity share
RAKESH	KUMAR	JAIN		'1201090003218607	108	Equity share
MEHMOOD	AHMAD	ZARGER		'1201090003223974	1000	Equity share
P	BABULAL	SANGHVI		'1201090003230386	4000	Equity share
RITA	P	SHAH		'1201090003232404	785	Equity share
SAVITA	KAMATH			'1201090003236734	50	Equity share
KANCHANBEN	A	SHAH		'1201090003238805	1000	Equity share

BANDHAVI		DESAI		'1201090003253891	100	Equity share
KHAYALIRAM	SUREKA			'1201090003261079	900	Equity share
ABDULLAH	NASRULLAH	KHAN		'1201090003266934	1000	Equity share
YOGESH	MANSUKHLAL	DOSHI		'1201090003276518	200	Equity share
DEENA	HIMANSHUBHAI	DESAI		'1201090003292327	500	Equity share
SURYANARAYAN	DEVARU	HEGDE		'1201090003315489	100	Equity share
HEENA	M	GANGER		'1201090003326655	50	Equity share
TARINI	SANAT	SHIRGAOKAR		'1201090003340851	25000	Equity share
ANIL		ASTHANA		'1201090003343041	1	Equity share
DSOUZA	JACINTA	MEENA		'1201090003357479	25	Equity share
MAHENDRA	PREMABHAI	PATEL		'1201090003363345	1500	Equity share
ABHAYJEET	CHANDRSINH	GOHIL		'1201090003375553	1000	Equity share
MUSHTAK	SULEMAN	JAMNU		'1201090003381206	100	Equity share
ARVINDKUMAR	VIRABHAI	PATEL		'1201090003404790	250	Equity share
HIMALAY	N	KOTHARI		'1201090003405055	1500	Equity share
VIJAY	MOTILAL	PATEL		'1201090003412533	500	Equity share
KAPILABEN	VIJAYBHAI	PATEL		'1201090003413026	500	Equity share
DIPTI	KIRTIKUMAR	BADANI		'1201090003446841	150	Equity share
ASHISH	RAMANLAL	MEHTA		'1201090003447691	200	Equity share
SHARAVANAN		LINGAMURTHY		'1201090003450909	270222	Equity share
SAPNA		PRITWANI		'1201090003470594	9590	Equity share
BRAMANDLAPALLI		KARUNA		'1201090003485180	100	Equity share
RAHUL	ATUL	DAWAWALA		'1201090003490741	100	Equity share
NIPUNA	DINESHCHANDRA	SHAH		'1201090003527650	500	Equity share
D	MURUGANANDAM			'1201090003536264	350	Equity share
RAJNISH	BABURAM	TYAGI		'1201090003537221	160	Equity share
VINAYKANT	SHANKARLAL	BRAHMBHATT		'1201090003543841	1000	Equity share
RASHMIBEN	N	ADROJA		'1201090003556137	50	Equity share
PRITI		AGARWAL		'1201090003583526	500	Equity share
PREETI	JAYESH	HEDA		'1201090003603497	50	Equity share
NITIN	RATILAL	GANDHI		'1201090003621683	200	Equity share
JYOTSNA	HARSHADRAI	DOSHI		'1201090003625504	324	Equity share
BHAGCHAND	M	JAIN		'1201090003638340	1000	Equity share
AJAYSINH	M	JADEJA		'1201090003646174	5	Equity share
KRISHNA	PRIYA	RATH		'1201090003648585	100	Equity share
VISHU		HEDA		'1201090003658135	500	Equity share
MINU	K	S		'1201090003660216	2000	Equity share
JALPABEN	SAMIRKUMAR	DOSHI		'1201090003662363	100	Equity share
SIVA	PRASAD	PANCHALA		'1201090003671908	191	Equity share
GEETA	PARESH	ASHRA		'1201090003686999	1300	Equity share
PRAVEEN	KUMAR	ROHITGANGWALHUF		'1201090003688660	2000	Equity share
VINOD	RAMESH	NAYAK		'1201090003698658	100	Equity share
RAMESH		CHAND		'1201090003707435	500	Equity share
JITENDRA	PUNAMCHAND	MEHTA		'1201090003714191	1000	Equity share
JIGNA	NIKUNJ	SHAH		'1201090003714311	250	Equity share
KISHOR	VIRENDRA	KOTAK		'1201090003716944	251	Equity share
RAMAMOCHAN	RAMACHANDRA	HEGDE		'1201090003718831	1000	Equity share
RIPAL	KISHOR	KOTAK		'1201090003723639	251	Equity share
SHILPA	KISHOR	KOTAK		'1201090003728261	250	Equity share
APARNA	MADAM			'1201090003730074	35000	Equity share
MIHIR	KISHOR	KOTAK		'1201090003731601	251	Equity share
NALINI	UDAY	BHAT		'1201090003739024	400	Equity share
KALA	JAIGOPAL	KASAT		'1201090003742225	1300	Equity share
SHEETAL		PAREKH		'1201090003746405	50	Equity share
CHANDRA	MOHANAN	UNNITHAN		'1201090003757774	150	Equity share
PRADEEP	PUNDLIKRAO	MOHOD		'1201090003766354	100	Equity share
MANSUKHBHAI	KESHAVJIBHAI	JIVANI		'1201090003768201	200	Equity share
ASHNA	CHETAN	SHAH		'1201090003768712	800	Equity share
G	VENKATACHALAM			'1201090003772142	170	Equity share
KAMINI		KHANNA		'1201090003794162	550	Equity share

BIJAY	KRISHNA	RAY		'1201090003794523	300	Equity share
PARIMALA	HARSHADRAI	DHRUVA		'1201090003816639	350	Equity share
VIBHOR		SANCHETI		'1201090003817818	1000	Equity share
RAMESHBHAI	LALUDAS	PATEL		'1201090003817856	100	Equity share
PRAKASH	NARASU	PATIL		'1201090003836778	1000	Equity share
PRAGYA		AGARWAL		'1201090003846313	250	Equity share
PRATIK	NAVINCHANDRA	DOSHI		'1201090003851243	260	Equity share
LINABEN	SUNILBHAI	JOSHI		'1201090003855628	800	Equity share
MAULIK	RAMANLAL	SHAH		'1201090003860009	1400	Equity share
JAYESH	C	PATEL		'1201090003868124	55	Equity share
ANIL	BHANUDAS	MAINKAR		'1201090003910165	300	Equity share
RAJ	KUMAR	MAKHIIJA		'1201090003921988	2100	Equity share
SACHIN	PRAMODCHANDRA	PATEL		'1201090003932375	100	Equity share
JAGDISH	KUMAR	ROHRA		'1201090003943989	5555	Equity share
SUSHILA		BINANI		'1201090003944049	708	Equity share
KETAN	VIHABHAI	PATEL		'1201090003959108	500	Equity share
SHAILESHKUMAR	JAYANTILAL	PATEL		'1201090003959851	400	Equity share
MADHURI	SHIRISH	JOSHI		'1201090003966069	450	Equity share
JINEET		SHAH		'1201090003979836	350	Equity share
KUSUMBEN	PRAVINCHANDRA	PAREKH		'1201090004001001	800	Equity share
ASHOK	KUMAR	JOSHIHUF		'1201090004007867	2600	Equity share
PANKAJ	MANHARLAL	SHAH		'1201090004015555	200	Equity share
SANJAY	KESARIMAL	OSWAL		'1201090004044451	100	Equity share
RUCHI		GARGIYA		'1201090004125752	600	Equity share
DINESH	BUDHALAL	SHARMA		'1201090004128787	125	Equity share
MEVEKARI	NASIR	ILAI		'1201090004137274	5095	Equity share
M	N	SENTHILKUMAR		'1201090004139267	50	Equity share
IRFAN	ISAUQE	KHAN		'1201090004158691	20	Equity share
KISHORKUMAR	RIKHABCHAND	MEHTA		'1201090004162442	200	Equity share
SAUBHAGYADEVI	RIKHABCHAND	MEHTA		'1201090004163182	800	Equity share
MAHINDER	GOYAL	SONSHUF		'1201090004163499	215	Equity share
RIKHABCHAND	MAVAJI	MEHTA		'1201090004171501	400	Equity share
KAPIL		JAIN		'1201090004175519	300	Equity share
KAILAS	RAMVILAS	CHOMWAL		'1201090004179361	1800	Equity share
MEHTA	RIKHABCHAND	MAVAJIHUF		'1201090004189836	400	Equity share
MEHTA	KISHORKUMAR	RIKHABCHANDJIHUF		'1201090004191444	200	Equity share
SHAILESH	J	MEHTA		'1201090004191541	200	Equity share
JYOTSANA	JAYANT	SHETYE		'1201090004192720	100	Equity share
CHANDRAWATI	SHANTILAL	JAIN		'1201090004200084	291	Equity share
BHARAT	MOHANLAL	MEHTA		'1201090004206432	1000	Equity share
ANISHA	S	JAIN		'1201090004236248	1000	Equity share
RADHA		ANAND		'1201090004250727	1200	Equity share
SUREKHA	KAMLESHKUMAR	JAIN		'1201090004262350	1000	Equity share
RATNADEEP	SAKHARAM	MOHITE		'1201090004264679	510	Equity share
RAUNAK	BHARAT	MEHTA		'1201090004268937	1000	Equity share
SIDHARTH	SHARAD	JAIN		'1201090004272050	1600	Equity share
SHRADDHA		VERMA		'1201090004274248	3250	Equity share
VIRBHADRSIH	BHUPEMDRASHI	CHAUHAN		'1201090004333096	1042	Equity share
ANKITH	NAWALGARIA			'1201090004369946	570	Equity share
RIDDHI		PATIL		'1201090004405635	1200	Equity share
ASHOK		AGARWAL		'1201090004409283	1200	Equity share
USHA	BHAGWAN	DHUWAD		'1201090004419986	1000	Equity share
ABHISHEK	JAIN			'1201090004436799	101	Equity share
RAMESH	GANESH	BALLUR		'1201090004441321	500	Equity share
MANOJ	N			'1201090004449238	1	Equity share
RATAN	SHIVSHARAN	BHADRE		'1201090004459605	200	Equity share
ANKIT	KUMAR	SHARMA		'1201090004460150	10	Equity share
JAYVIRSIKH	PRAVINSIKH	RANA		'1201090004466984	20	Equity share
RAJAN	D	KAKKAD		'1201090004473651	200	Equity share
HARDATT	VIRPRASAD	TRIVEDI		'1201090004526521	70	Equity share

CHETHAN	PRAKASH	J		'1201090004536084	1	Equity share
SANAT	JAIN	HUF		'1201090004547343	1000	Equity share
RAHUL		SHARMA		'1201090004549355	3000	Equity share
UMESH	KUMAR	JAIN		'1201090004556662	1000	Equity share
JITENDRA	BHOGILAL	SHAH		'1201090004558752	500	Equity share
CHANDNI	KISHOR	KOTAK		'1201090004563279	501	Equity share
JAYNA	MAULIK	SHAH		'1201090004568828	1000	Equity share
TEJAS	PANKAJBHAI	SHETH		'1201090004576457	100	Equity share
RITU	NIRAV	SHAH		'1201090004614981	100	Equity share
SHYAM	SUNDER	SHAH		'1201090004618061	175	Equity share
SHARAD	CHANDRA	BARDIYA		'1201090004626332	1500	Equity share
REKHA	A	SHET		'1201090004627982	500	Equity share
NARASIMHA	PRABHAKAR	GADIYAR		'1201090004636349	651	Equity share
AJIT	VARDHAMAN	SHASTRI		'1201090004645157	200	Equity share
VIVEK		MAHAJAN		'1201090004648217	200	Equity share
SUNILKUMAR	AMRUTLAL	BHAVSAR		'1201090004653930	500	Equity share
MANOJ	KUMAR	GUPTA		'1201090004657156	100	Equity share
SUSHILA		BAJAJ		'1201090004662871	3533	Equity share
NEENA	SANJEEV	KUMARCHOPRA		'1201090004673554	100	Equity share
A	SUNDARI			'1201090004703377	4300	Equity share
N	CHAKRAVARTHY			'1201090004727303	100	Equity share
NIKITA		JAIN		'1201090004732535	100	Equity share
PREMAL	S	PARMAR		'1201090004734002	1	Equity share
SHANTANU		MUKHERJEE		'1201090004749129	100	Equity share
JYOTSANABEN	MANJULBHAI	KARIA		'1201090004759004	100	Equity share
P	SHANMUGASUNDARAM			'1201090004781146	500	Equity share
MINI		NAIR		'1201090004782534	5000	Equity share
RAJESH		TALWAR		'1201090004785311	25	Equity share
ASHOK	SHIVAJI	AWDHUT		'1201090004802091	150	Equity share
NAYANABEN	D	PATEL		'1201090004802302	600	Equity share
SURESHBHAI	I	MISTRY		'1201090004813234	400	Equity share
FORUM	S	VAKILNA		'1201090004816482	600	Equity share
PRABHULKAR	RUTURAJ	VILAS		'1201090004841141	200	Equity share
DHANANJAY	KESHAV	VENGURLEKAR		'1201090004845222	1000	Equity share
JAYAMANI	ASHOK	KUMAR		'1201090004847783	600	Equity share
SUSHILA	DEVI	DAGA		'1201090004861918	1000	Equity share
DILIP	KANTILAL	MEHTA		'1201090004862337	50	Equity share
VENKATRAM		VATTI		'1201090004863058	2	Equity share
FARIDA	HUSENI	FATABHOY		'1201090004896761	2500	Equity share
VANDANA	A	SHARMA		'1201090004907183	1122	Equity share
ANAND	PRAKASH	SHAH		'1201090004915095	500	Equity share
P	SINDHU			'1201090004922096	250	Equity share
GOPAL	CHANDRA	GUPTA		'1201090004924644	100	Equity share
SAGAR	S	MEHTA		'1201090004927075	5000	Equity share
PRAVIN	NATVERLAL	MODI		'1201090004939101	600	Equity share
DEVIKABEN	U	PATEL		'1201090004944941	200	Equity share
PINKAL	M	PATEL		'1201090004952171	922	Equity share
SUSHANTA		DHAR		'1201090004953933	20	Equity share
PURVINKUMAR	KIRITBHAI	SHAH		'1201090004974793	10000	Equity share
NAYNABEN	KIRITBHAI	SHAH		'1201090004974930	5000	Equity share
PARINABEN	SUCHITBHAI	SHAH		'1201090004979637	5000	Equity share
SUCHITKUMAR	KIRITBHAI	SHAH		'1201090004982405	6500	Equity share
MEHTA	JALPABEN	BIMALBHAI		'1201090004983204	250	Equity share
MEHTA	VANDANA	P		'1201090004983700	250	Equity share
SURBHI	SHAH			'1201090004991023	1500	Equity share
HIMMATBHAI	C	DHOLA		'1201090004999552	100	Equity share
MADHUBEN	HARIBHAI	PATEL		'1201090005000565	1000	Equity share
SOHANLAL	HEERA	CHANDJAIN		'1201090005000852	410	Equity share
G	VIJAY	KUMAR		'1201090005001155	364	Equity share
BHARAT	MAFATLAL	DOSHI		'1201090005013494	1300	Equity share

ARNAB		SINHA		'1201090005017106	100	Equity share
SAVITRI	DEVI	LADDHA		'1201090005025820	100	Equity share
RAMILA	M	POOJETHIA		'1201090005026157	450	Equity share
HITESHBHAI	JAYANTILAL	POOJARA		'1201090005026406	12	Equity share
JIGAR	KIRITBHAI	SHAHHUF		'1201090005032553	32511	Equity share
NIRANJANKUMAR	OMPRAKASH	KANDOI		'1201090005034814	800	Equity share
DEVANI	JASMINBHAI	H		'1201090005037570	200	Equity share
SUCHIT	KIRITBHAI	SHAHHUF		'1201090005040752	27500	Equity share
H	D	HUCHEGOWDA		'1201090005044607	300	Equity share
MANJULA		JAGADEESHA		'1201090005052293	200	Equity share
VIJAYA	NAND	DWIVEDI		'1201090005057181	100	Equity share
SREYA		GHOSH		'1201090005064406	150	Equity share
ZALAVADIA	DEVJIBHAI	H		'1201090005083216	1000	Equity share
MANOJ		BAGHEL		'1201090005088921	100	Equity share
JITENDRAKUMAR	SHANKERLAL	PATEL		'1201090005090595	500	Equity share
NARENDER	KUMAR	VARMA		'1201090005096276	30	Equity share
PRASENJIT		GHOSH		'1201090005111859	3	Equity share
PRAKASH	MOHAN	BERY		'1201090005119431	900	Equity share
VIDYA	VIKAS	CHAUDHARI		'1201090005133621	600	Equity share
MUZAFFAR	MOHIDDIN	LAMBE		'1201090005134395	50	Equity share
RAJENDER	KUMAR	ARORA		'1201090005153401	2000	Equity share
SNEHA		RAMCHANDANI		'1201090005156187	1750	Equity share
MANISH	KUMAR	LADDHA		'1201090005165400	250	Equity share
GEETA		GUPTA		'1201090005179314	100	Equity share
KANWARJEET	SINGH	PURBA		'1201090005183099	350	Equity share
JAGDISH	VIRJI	THAKKAR		'1201090005183557	600	Equity share
CHAUHAN	JIGNASHA	S		'1201090005187376	250	Equity share
GAURANG		JOSHI		'1201090005189198	1000	Equity share
RAJ	KUMAR	SETHIAHUF		'1201090005193808	1800	Equity share
SHILPA	RAJENDRA	CHAUDHARI		'1201090005195011	100	Equity share
MANDEEP		SINGH		'1201090005195687	250	Equity share
NITINKUMAR	A	PATEL		'1201090005202108	400	Equity share
RAVINDRA	KUMAR	BOTHRA		'1201090005218359	10000	Equity share
NEETA	SANTOSH	DOSHI		'1201090005228181	155	Equity share
SANJAY	BAGRECHA			'1201090005238111	1000	Equity share
GEETA	HARSHAD	PATEL		'1201090005255000	3600	Equity share
H	C	PATELHUF		'1201090005260076	4600	Equity share
HARSHADBHAI	CHHOTABHAI	PATEL		'1201090005261217	600	Equity share
GEETA	JOYDEEP	DUTTAGUPTA		'1201090005265908	5000	Equity share
RAJU	PRABHUDEV	SARDAR		'1201090005273691	1250	Equity share
PRIYANK	H	PATEL		'1201090005278706	1500	Equity share
ILA	RAJENDRA	THAKKAR		'1201090005283811	1340	Equity share
V	ALIVELU	MANGA		'1201090005292161	21	Equity share
TRIVEDI	JAYSHRIBEN	D		'1201090005303290	450	Equity share
ATUL	RAMESH	SHAHA		'1201090005304051	35	Equity share
PAVAGADHI	MIRAL	JAYESH		'1201090005304070	1	Equity share
AMRUTBHAI	UGARABHAI	PATEL		'1201090005306010	500	Equity share
SANJAY		CHOUHDARY		'1201090005317774	500	Equity share
JITENDRAKUMAR	HEMATLAL	PANDYA		'1201090005348741	50	Equity share
GAUTAM	CHAND	BABEL		'1201090005351328	100	Equity share
ASHOKKUMAR	CHIMANLAL	BHAVSAR		'1201090005360763	1042	Equity share
MITALI	DUTT	KAKAR		'1201090005362722	3000	Equity share
RAM	SINGH			'1201090005368948	22	Equity share
SUKHARAMWALA	FENIL	DIPAK		'1201090005373785	100	Equity share
BHANWARLAL		DANGI		'1201090005376733	200	Equity share
NEERAJ		MEHTA		'1201090005378287	400	Equity share
KEERTHI	NAIDU	KATHIRISETTI		'1201090005384377	200	Equity share
BAKOR	NEHABEN	PRAGNESHBHAI		'1201090005391251	400	Equity share
GORANTAL	OMPRAKASH			'1201090005391378	10	Equity share
MANJULA	SHANTILAL	HARIA		'1201090005394024	500	Equity share

MANOHAR		HEGDE		'1201090005399081	1000	Equity share
MAHESHBHAI	NANJIBHAI	PATEL		'1201090005399928	521	Equity share
PURSHOTTAMLAL	JAIN	HUF		'1201090005401807	4795	Equity share
ABHISHEK		TRIVEDI		'1201090005411604	105	Equity share
VINAYAK	YASHWANT	CHONKAR		'1201090005422861	300	Equity share
ABHIJIT	C	SHETTY		'1201090005423204	1000	Equity share
MANSUKHLAL	DURLABHDAS	LAKHANI		'1201090005436089	50	Equity share
OM	PRAKASH			'1201090005449516	100	Equity share
MEGHA	VENKATESH			'1201090005449651	3500	Equity share
BASANT	KUMAR	YATI		'1201090005457373	40	Equity share
SANTOSH	YATI			'1201090005457388	500	Equity share
DEEPAK	BHOJNAGARWALA			'1201090005464000	12500	Equity share
RAGHBIR	SINGH	SONSHUF		'1201090005465192	410	Equity share
YOGITA	S	BHADEKAR		'1201090005467643	500	Equity share
DILIP	RAMESHCHANDRA	KASAT		'1201090005475006	1000	Equity share
BABURAO	MADANMOHAN			'1201090005479068	1000	Equity share
NIRAV	BHARAT	PATEL		'1201090005483792	50	Equity share
SATVIR	SWAROOP	SHARMA		'1201090005487609	180	Equity share
SHAH	RAMILA	RAJAN		'1201090005495179	4570	Equity share
SHAH	BHAVNA	HITAL		'1201090005495320	4570	Equity share
LOVISH	ANAND			'1201090005511886	1000	Equity share
SURESHBHAI	M	GHOGHARI		'1201090005514230	1795	Equity share
NIVYA	MANDAWAT			'1201090005518917	200	Equity share
SHALLESH	JAIN			'1201090005528334	394	Equity share
NARESHKUMAR	GORDHANDAS	GABA		'1201090005531290	500	Equity share
PAWAN	SATIJA			'1201090005541615	386	Equity share
AMITKUMAR	RAMESHBHAI	SONI		'1201090005544143	293	Equity share
SUNILKUMAR	CHITRANJANDAS	JOSHI		'1201090005548357	200	Equity share
MANMOHAN	JAIN	ANDSONSHUF		'1201090005549312	1000	Equity share
BHAVANA	JAYANT	PANDYA		'1201090005567304	500	Equity share
SHYAMALA	RAJAGOPAL			'1201090005569559	100	Equity share
BIMALKUMAR	CHAMPAKLAL	MEHTA		'1201090005574003	250	Equity share
DAYAL	CHANNABASAPPA	MASALDI		'1201090005576642	1500	Equity share
SATYANARAYANA	KANDALAM			'1201090005590703	150	Equity share
DILIP	S	JAGADALE		'1201090005593436	1	Equity share
NITIN	KAPUR			'1201090005594406	200	Equity share
HEMANT	RIKHABCHAND	SHAH		'1201090005613107	30000	Equity share
VANE	CHAND	JAIN		'1201090005613865	285	Equity share
ANURAG	GARGIYA			'1201090005621247	200	Equity share
HARDIK	TUSHAR	SHAH		'1201090005627857	600	Equity share
SARITA	AGARWAL			'1201090005642911	1000	Equity share
M	SARAVANA	KUMAR		'1201090005643818	1	Equity share
ROMA	CHANDERLAL	JADHWANI		'1201090005645207	1150	Equity share
RAJIV	KUMAR	DAGA		'1201090005655671	2000	Equity share
SATISH	KUMAR	SHARMA		'1201090005664283	100	Equity share
DIPIKA	BHARTIYA			'1201090005672594	300	Equity share
GADHIYA	RAJESH	SHAMJIBHAI		'1201090005680907	500	Equity share
NILESH	TOSHNIWAL			'1201090005683887	162	Equity share
PREETI	GAJENDRA	BHANDARI		'1201090005683984	11600	Equity share
VIVEK	MEHTA			'1201090005707056	1800	Equity share
JANKI	DEVI	GUPTA		'1201090005708431	500	Equity share
JAYANT	NANJI	DHAROD		'1201090005711723	600	Equity share
K	DHANA	LAKSHMI		'1201090005727180	1800	Equity share
KUDEL	AKHDER			'1201090005737976	575	Equity share
DEEPA	SUJIT	JHAVERI		'1201090005739160	50	Equity share
MANOJ	KUMAR	GHIYA		'1201090005748080	200	Equity share
SUNITA	N	PALAN		'1201090005749124	500	Equity share
DINESH	VIRCHAND	GHELANI		'1201090005749162	2900	Equity share
MEENA	DINESH	GHELANI		'1201090005749177	500	Equity share
VITRAG	KISHORKUMAR	MEHTA		'1201090005752967	200	Equity share

DHOLAKIYA	SHILPA	ALPESH		'1201090005765858	500	Equity share
PRASAD	BABU	KOLLIPARA		'1201090005772314	200	Equity share
S	RAMESH			'1201090005777371	500	Equity share
PURVI	DHAVAL	JOGI		'1201090005778544	250	Equity share
MUKESH	MAHESHWARI			'1201090005782831	300	Equity share
NANDKISHOR	JATASHANKAR	SHRIMALIHUF		'1201090005790266	2250	Equity share
VASENT	SETHIA			'1201090005794714	1	Equity share
CHARMI	HARESH	MEHTA		'1201090005798928	1000	Equity share
KAILASHCHANDRA	PURSHOTTAMDAS	TAWANEEHUF		'1201090005803242	450	Equity share
RAVI	SHANKER	TIWARI		'1201090005803597	10	Equity share
NAGMA	KHAN			'1201090005805518	300	Equity share
TARUN	G	MAHESHWARI		'1201090005807990	1000	Equity share
SUNITA	BARDIYA			'1201090005810507	400	Equity share
SIDDHANT	JAIN			'1201090005811378	2000	Equity share
RAMESH	GANGARAM	PANDERE		'1201090005817857	100	Equity share
VIRAL	PARESH	KHANDHAR		'1201090005838548	200	Equity share
NITIN	VIJAY	AGRAWALHUF		'1201090005843653	2600	Equity share
SHAILESH	H	VAKILNA		'1201090005846293	1100	Equity share
SUNILKUMAR	J	PATEL		'1201090005871495	2000	Equity share
ANKITA	S	LAHOTI		'1201090005871710	150	Equity share
SHAIENDRA	KUMAR	KHANDELWAL		'1201090005882490	100	Equity share
DINESH	M	GUPTA		'1201090005886495	5000	Equity share
NEERAJ	MITTAL			'1201090005886609	1750	Equity share
JAYENDRAKUMAR	CHANDULAL	KOTHARI		'1201090005892570	525	Equity share
MANISH	MAHENDRA	JAIN		'1201090005893405	500	Equity share
BINA	LALIT	RANPURIA		'1201090005895548	1500	Equity share
YOGESH	SHREERAM	GHANGURDE		'1201090005906016	198	Equity share
BHALCHANDRA	LAXMAN	ABHYANKAR		'1201090005906983	100	Equity share
INDIRA	MUNDHRA			'1201090005909794	1000	Equity share
VIMALKUMAR	HARSHADRAI	SHAH		'1201090005914122	200	Equity share
SAHAJ	SANKHLECHA			'1201090005919684	540	Equity share
RAJESH	GHANSHYAMDASJI	KASAT		'1201090005931241	1000	Equity share
JAYASHREE				'1201090005937053	989	Equity share
VIJAYKUMAR	SHRIKISAN	JAKHOTIYA		'1201090005944789	150	Equity share
DIWAN	SINGH	MEHRA		'1201090005947756	3	Equity share
SHAIENDRA	ANANT	RAUT		'1201090005951251	785	Equity share
SIMA	SAH			'1201090005955799	60	Equity share
ISHAN	SANJAY	TIBDEWALHUF		'1201090005961019	2000	Equity share
UNITED	BLEACHERS	PRIVATELIMITED		'1201090005972559	600000	Equity share
SUHAS	MADHUKAR	WANI		'1201090005974581	3000	Equity share
WANI	MONALI	SUHAS		'1201090005975000	3000	Equity share
SOURAV	BHUTRA			'1201090005989104	1000	Equity share
PAUL	ANECLETO	FERNANDES		'1201090005997341	115	Equity share
PRAKASH	CHAMPAKLAL	SHAH		'1201090006008156	500	Equity share
VINOD	KANTILAL	SHAH		'1201090006020866	5000	Equity share
VEERAMDEV	SONIGRA			'1201090006035813	100	Equity share
HARDIK	D	PARMAR		'1201090006046031	200	Equity share
RAKESHKUMAR	VIRCHANDBHAI	PATEL		'1201090006046411	859	Equity share
PREETI	GOYAL			'1201090006050477	200	Equity share
NITIN	OMPRAKASH	KOTHARI		'1201090006056181	150	Equity share
REKHABEN	RAJESH	DUBE		'1201090006060882	10	Equity share
SHAH	ABHAY	A		'1201090006066029	650	Equity share
VINOD	MITTAL			'1201090006070753	1700	Equity share
MANJU	DEVI			'1201090006076400	250	Equity share
RAHULKUMAR	SURESHKUMAR	MODH		'1201090006087142	200	Equity share
DEEPAK	HIMMATLAL	SHAH		'1201090006102666	85	Equity share
MANOJ	JAWAHARLAL	JARIWALA		'1201090006104357	1000	Equity share
SAROJ	KOTHARI			'1201090006108157	100	Equity share
SURAJ	GOVINDPRASAD	KHANDELWAL		'1201090006112839	500	Equity share
SANJAY	VISHNU	BARVE		'1201090006148397	1000	Equity share

SAINI	BHARAT	BANWARILAL		'1201090006150974	20	Equity share
VINEET	VIVEK	SINNARKAR		'1201090006152382	142	Equity share
ANAND	HASMUKHBHAI	SHAH		'1201090006157927	150	Equity share
SHOBHA	SANJAY	BARVE		'1201090006160919	1000	Equity share
YOGITA	SAMIR	SHINDE		'1201090006165621	1000	Equity share
SAMPATMAL	SETHIA			'1201090006168785	200	Equity share
SONALI	RUPESH	KASABWALA		'1201090006172012	400	Equity share
RAMMANI	A	GUPTA		'1201090006174894	500	Equity share
RAMESH	MOHANLAL	NIKODAWALA		'1201090006175543	60	Equity share
ANITADEVI	K	CHAUHAN		'1201090006180002	250	Equity share
CHAUHAN	SANJAYSINH	AMARSINH		'1201090006186889	250	Equity share
SMITA	ROHIT	LUNKER		'1201090006188132	1000	Equity share
RAJNI	CHOPRA			'1201090006193972	20	Equity share
KANTIBHAI	VISABHAI	PATEL		'1201090006197812	225	Equity share
SAMEER	NATWARLAL	JOSHI		'1201090006202861	300	Equity share
AMLA	GUPTA			'1201090006204985	2000	Equity share
KAMLESH	MUSAFIR	YADAV		'1201090006206695	2056	Equity share
HETUL	HIMATLAL	SHAH		'1201090006212050	259	Equity share
SONAL	AKHIL	MEHROTRA		'1201090006234505	750	Equity share
BHARATI	SAPRA			'1201090006240287	100	Equity share
VIVEK	AGARWAL			'1201090006255272	500	Equity share
MANJU	MEHROTRA			'1201090006257362	400	Equity share
MANISH	AGARWAL			'1201090006257970	400	Equity share
MEETI	CHETAN	KAMDAR		'1201090006267155	603	Equity share
BIJENDRA	KUMAR	JAIN		'1201090006274764	100	Equity share
MUKESH	KUMAR	CHIMANLALGANDHI		'1201090006279665	1000	Equity share
AKSHA	BHARAT	BID		'1201090006313528	150	Equity share
SURESH	LAXMANBHAI	BHALALA		'1201090006319817	500	Equity share
AVNEE	KHEMKA			'1201090006321478	40	Equity share
ANJALI	V	NAIR		'1201090006340235	1000	Equity share
NEERAJ	AGRAWAL			'1201090006343810	1500	Equity share
RAVINDRAKOUR	KATAR	SINGHCHADDHA		'1201090006345991	500	Equity share
KURCHA	GUNNESWAR	RAO		'1201090006348268	700	Equity share
TARAK	B	PARIKH		'1201090006366357	120	Equity share
RANKA	ANJANA	ANIL		'1201090006371308	1500	Equity share
CHANDRIKABEN	DILIPBHAI	SHAH		'1201090006373795	10	Equity share
SWATI	P	PANCHAL		'1201090006374220	1136	Equity share
HEMA	SHARMA			'1201090006374410	907	Equity share
TARIQUE	ANWAR			'1201090006382109	200	Equity share
KIRAN	M	TIRTHANI		'1201090006397531	100	Equity share
CHETNA	HASMUKHBHAI	JOSHI		'1201090006402181	22	Equity share
NITA	RAJESH	SANGHVI		'1201090006402878	1000	Equity share
NARESH	KUMAR	SHARMA		'1201090006420743	8	Equity share
PRASHANT	GAURAV	SINGH		'1201090006428664	650	Equity share
PRITI	RAJIV	MAHENDRA		'1201090006432892	150	Equity share
VINOD	KUMAR	GUPTA		'1201090006434340	100	Equity share
CHIRAGKUMAR	DAMJIBHAI	ITALIYA		'1201090006435331	100	Equity share
BHADRESH	M	TRIVEDI		'1201090006435699	430	Equity share
SUTAPA	SAMANTA			'1201090006441998	200	Equity share
ASHOK	R	PASI		'1201090006451381	100	Equity share
REEMA	KUSHAL	VYAS		'1201090006451533	250	Equity share
MIHIR	R	UPADHYAY		'1201090006451985	340	Equity share
JAYESH	MOHAN	VORA		'1201090006456721	125	Equity share
MOHAN	LAL	TAPARIYA		'1201090006460421	100	Equity share
YOGESH	SHRIDHAR	SHIRODKAR		'1201090006465981	250	Equity share
TARUN				'1201090006467459	1000	Equity share
S	NATARAJAN	HUF		'1201090006468598	2500	Equity share
RAVIKANT	S	SHARMA		'1201090006469889	100	Equity share
SANGEETA	SURENDRA	BARMECHA		'1201090006470231	250	Equity share
VIMAL	KUMAR	JAIN		'1201090006470970	200	Equity share

SAROJBEN	BATUKBHAI	PATEL		'1201090006472452	200	Equity share
HARISH	BHIMSHI	SHAH		'1201090006472925	200	Equity share
K	SAMBASIVARAO			'1201090006477131	675	Equity share
PANKAJ	KANCHANLAL	SHAH		'1201090006491906	100	Equity share
ANITA	DEEPAK	KHIWASARA		'1201090006492095	250	Equity share
SANJAY	SHAH			'1201090006494696	850	Equity share
PATEL	SHOBHANABEN	N		'1201090006495461	400	Equity share
AJAY	WANGNEO			'1201090006498711	100	Equity share
VEENA	HEMANT	SURATKAL		'1201090006511727	300	Equity share
VIDYA	SHARMA			'1201090006517275	250	Equity share
ROHIT	JHAWAR			'1201090006519141	250	Equity share
SUDIP	N	VORA		'1201090006525533	3000	Equity share
RASHMIKABEN	RAMESHBHAI	PATEL		'1201090006526011	175	Equity share
JAKIN	P	DESAI		'1201090006542667	180	Equity share
RAMAKRISHNAIAH	S			'1201090006552451	500	Equity share
PREMLATA	AGARWAL			'1201090006558335	200	Equity share
TARA	KANWAR	KOTHARI		'1201090006564083	100	Equity share
SHREYANK	JAIN			'1201090006569161	500	Equity share
VIPUL	RAMNIKLAL	GOSAR		'1201090006575821	1777	Equity share
DHRUV	NILESH	GUPTA		'1201090006581067	100	Equity share
AKASHKUMAR	NARENDRAKUMAR	PUJARA		'1201090006583444	500	Equity share
JOSHY	JOSE			'1201090006584931	1000	Equity share
MINAXIBEN	J	PANVALA		'1201090006594815	50	Equity share
P	S	NMURTHYRAJU		'1201090006594887	123	Equity share
NARENDRA	KUMAR	JHAWAR		'1201090006596865	250	Equity share
SHIMLA	JAIN			'1201090006609480	5350	Equity share
MANUBEN	J	TRIVEDI		'1201090006629009	200	Equity share
JAYA	MANOJ	TOSHNIWAL		'1201090006634190	1000	Equity share
PRAKASH	NAHATA			'1201090006637134	500	Equity share
KETAN	PAREKH	HUF		'1201090006638083	100	Equity share
DEEPAK	JAIN			'1201090006645897	500	Equity share
YOGITA	PATIL			'1201090006646814	340	Equity share
MANOJ	NANDKISHOR	TOSHNIWAL		'1201090006651691	1000	Equity share
NITIN	A	RAJPUROHIT		'1201090006652144	20	Equity share
HARDIKKUMAR	KANCHANLAL	PATEL		'1201090006655911	1625	Equity share
SHALINI	MAHAWAR			'1201090006664576	300	Equity share
MANOJ	PRAMOD	JAIN		'1201090006680921	10	Equity share
ABHISHEK	MUNDHRA			'1201090006681507	200	Equity share
ANUSHIYA	BHANDARI			'1201090006685949	250	Equity share
PREMLATA	PRASAD			'1201090006701727	70	Equity share
VISHAL	AGARWAL	HUF		'1201090006706121	6000	Equity share
BHARGAV	H	KANSARA		'1201090006711144	283	Equity share
BHISHAM	KUMAR	GUPTA		'1201090006711294	5000	Equity share
BHANSALI	VANDANA	APUR		'1201090006713272	2000	Equity share
HARSHALA	MAHENDRA	MHATRE		'1201090006721150	350	Equity share
SANDHYA	GANESH	SHETTY		'1201090006726047	300	Equity share
JAYESH	V	SHAHHUF		'1201090006727663	300	Equity share
RAJESH	HUKMICHAND	DOSHIHUF		'1201090006738479	500	Equity share
SUSHMA	SAKLECHA			'1201090006741135	200	Equity share
PRADHANYA	SACKLECHA			'1201090006741821	400	Equity share
PATEL	JAYESHKUMAR	MANGALDASHUF		'1201090006745300	1500	Equity share
NIDHI	TODI			'1201090006748301	500	Equity share
SANTOSH	BAJAJ			'1201090006750794	500	Equity share
SARITA	SABOO			'1201090006754560	1000	Equity share
ASHUTOSH	TODI			'1201090006769522	10000	Equity share
ABBASALI	AKBARALI	MOMIN		'1201090006770969	100	Equity share
PALLAVI	KISHORE	CHANDNA		'1201090006774619	700	Equity share
RAJENDRA	S	PEDNEKAR		'1201090006777400	75	Equity share
RAJESH	MANSUKHLAL	DAMANI		'1201090006808037	180	Equity share
NIKHIL	DEODAS	SHAH		'1201090006814982	225	Equity share

JOSEPH	K	VARKEY		'1201090006820407	100	Equity share
PRABHAT	BANSRAJ	SINGH		'1201090006836054	1000	Equity share
SANTOSHKUMAR	NATHMAL	TODI		'1201090006838408	300	Equity share
RAJAN	SURESHCHANDRA	PATEL		'1201090006839756	1500	Equity share
JYOTSNA	JASHAVANTLAL	NANDA		'1201090006864320	2000	Equity share
GURVINDERSINGH	BAGGA			'1201090006874508	125	Equity share
VIDYADHAR	UTTAM	YADAV		'1201090006884841	800	Equity share
ANURADHA	DINANATH	HADWALE		'1201090006911150	700	Equity share
SANJAY	KUMAR			'1201090006916144	20	Equity share
JAY	SURENDRA	SHAH		'1201090006933191	200	Equity share
PATEL	SHANTABEN			'1201090006953628	2000	Equity share
PRIYA	MAHESHWARI			'1201090006969693	100	Equity share
SHASHANK	BINDAL			'1201090006983296	400	Equity share
JYOTI	LODHA			'1201090006997691	200	Equity share
DEEPAK	BANSAL			'1201090006999116	10	Equity share
ROYYURU	VIJAY	KUMAR		'1201090007011255	2	Equity share
PATEL	MINABEN	DINESHKUMAR		'1201090007017086	4000	Equity share
HANSABEN	VADILAL	SHAH		'1201090007039931	200	Equity share
PRAGNA	DHIRENDRA	MEHTA		'1201090007044591	2500	Equity share
SAROJ	RANI	AGARWAL		'1201090007059952	100	Equity share
SUSHIL	TAPADIYA			'1201090007069880	100	Equity share
MAHENDRA	KUMAR	LODHA		'1201090007073992	100	Equity share
UMESH	PRAMODRAY	JOSHI		'1201090007075590	500	Equity share
MAHENDRA	KUMAR	MAURYA		'1201090007077448	1000	Equity share
BASAVANTI	AMBADAS	HARALEKAR		'1201090007080292	873	Equity share
VEDIKA	CHANDAK			'1201090007107222	3500	Equity share
KAILASH	DARSHANLAL	OBEROI		'1201090007118758	2200	Equity share
SHYLAJA	V	REDDY		'1201090007126923	500	Equity share
N	G	LAKSHMAN		'1201090007131999	1060	Equity share
DURGESH	A	MISHRA		'1201090007134381	400	Equity share
PARAG	MADHUKAR	KARVE		'1201090007138240	100	Equity share
NIKHILKUMAR	GOYAL			'1201090007149991	20	Equity share
LAXMI	NARAYAN	OMPRAKASHHUF		'1201090007151006	500	Equity share
UDBHAV	KUMAR	TRIPATHI		'1201090007166044	150	Equity share
AVRUTI	SINGHI			'1201090007168991	250	Equity share
APARNA	VIJAYKUMAR	BAGRI		'1201090007171179	300	Equity share
PALLAVI	PATEL			'1201090007179830	5000	Equity share
SANTOSH	KUMAR	RATHI		'1201090007180956	1	Equity share
MOHAMMED	ZOHER	GADLI		'1201090007183602	2000	Equity share
HAKIMUDDIN	ZOHER	GADLI		'1201090007190048	2000	Equity share
C	SELVAMANI			'1201090007192142	100	Equity share
SOLANKI	DILIPSINH	MAHIPATSINH		'1201090007215893	100	Equity share
SURAJ	CHAUDHARY			'1201090007224298	550	Equity share
KOMAL	KUMAR	PANSARI		'1201090007231075	50	Equity share
VEENA	AGIWAL			'1201090007237991	40	Equity share
RAJ	RAJESH	DOSHI		'1201090007244221	50	Equity share
RONAK	SANATKUMAR	YAGNIK		'1201090007244838	10	Equity share
VIVEK	V			'1201090007258230	50	Equity share
PARIMAL	SHANTILAL	CHHEDA		'1201090007265018	500	Equity share
VIPULKUMAR	BHUPATRAI	KOTHARI		'1201090007266011	630	Equity share
KALPESH	BHUPATRAY	KOTHARI		'1201090007267296	1151	Equity share
PRAKASH	JANARDAN	SHINDE		'1201090007270771	300	Equity share
NISHA	JAYESH	SANGHAVI		'1201090007276790	130	Equity share
BINALBEN	JATINKUMAR	GOHIL		'1201090007284586	300	Equity share
SHANTI	LAL	PATNI		'1201090007288791	920	Equity share
HIRENBHAI	HARIBHAI	SANKADASARIYA		'1201090007291612	10	Equity share
OMPRAKASH	GANESHIRAM	SONI		'1201090007291817	500	Equity share
SUSHILA	ASHOKKUMAR	MAHESHWARI		'1201090007293774	500	Equity share
ANJU	VINOD	MEHTA		'1201090007295661	100	Equity share
RAJENDRA	KUMAR			'1201090007296380	15	Equity share

NIRAJ	OMPRAKASH	KOTHARI		'1201090007296682	150	Equity share
OMPRAKASH	ZUMBARLALI	KOTHARI		'1201090007302528	1000	Equity share
GANESH	NANDLAL	KABRA		'1201090007316368	3000	Equity share
ANUPAM	KUMAR	DUBEY		'1201090007328065	100	Equity share
SONAL	KARDAMBHAI	TRIVEDI		'1201090007330091	50	Equity share
HITESH	BHUPENDRA	RATHOD		'1201090007340570	250	Equity share
ABINANDAN	ABINANDAN			'1201090007341842	500	Equity share
DILIP	KUMAR	DOSHI		'1201090007343246	500	Equity share
TINKAL	RATHOR			'1201090007357578	1000	Equity share
KOLHE	RAJASHREE	VISHWANATH		'1201090007365671	1	Equity share
RINKESHKUMAR	PRAVINKUMAR	PATEL		'1201090007368252	200	Equity share
SANDEEP	N	JANI		'1201090007379091	10485	Equity share
PIYUSH	DHAWAN			'1201090007392995	3401	Equity share
VISHAL	KEDIA			'1201090007401048	2500	Equity share
NIYATI	B	PATEL		'1201090007410595	1250	Equity share
MAHESHKUMAR	CHUNEELAL	PATEL		'1201090007411871	1029	Equity share
RIPAL	KRUNALKUMAR	PATEL		'1201090007423034	450	Equity share
KOTHARI	NIKUNJ	RAJNIKANT		'1201090007435316	500	Equity share
GAURISHANKAR	HASTIMAL	PUROHIT		'1201090007444635	1100	Equity share
GHANCHI	MAHAMMEDMOIN			'1201090007445571	500	Equity share
HANSABEN	HASMUKHLAL	SHAH		'1201090007449954	220	Equity share
KR	T	CHITRA		'1201090007456896	200	Equity share
LEENA	ASHIT	GALA		'1201090007458403	2000	Equity share
DUSHYANT	KUMAR	TYAGI		'1201090007458914	50	Equity share
HARSHITA	RAJENDRA	DOSHI		'1201090007460269	100	Equity share
RUHIL	RAMESHCHANDRA	PABARI		'1201090007474489	108	Equity share
RAGHAVENDRAN	B			'1201090007501910	60	Equity share
SINGH	PASHUPATINATH	YOGENDRA		'1201090007502796	2	Equity share
SIDDHARTH	JAI			'1201090007548172	200	Equity share
SV	UMAPRIYA			'1201090007564585	100	Equity share
MAHESWARY				'1201090007564781	1000	Equity share
ANUJ	PURI			'1201090007582655	350	Equity share
RATAN	LAL	BOHRA		'1201090007592910	700	Equity share
ARCHANA	SINGRODIA			'1201090007601761	10000	Equity share
USHA	SINGRODIA			'1201090007602102	1000	Equity share
PRASHANTH	V	JAIN		'1201090007613127	500	Equity share
MUKESH	AMBALAL	DESAI		'1201090007621307	100	Equity share
ARVINDBHAI	CHAMPAKLAL	SHAH		'1201090007633135	100	Equity share
ABHIJIT	AMBURE			'1201090007638230	100	Equity share
SHRADDHA	AMBURE			'1201090007638283	100	Equity share
PARASRAM	SAHEBRAO	TALEKAR		'1201090007639399	200	Equity share
ANIKET	AMBURE			'1201090007639764	100	Equity share
MUKESH	KUMAR	BARJATYA		'1201090007656617	100	Equity share
SETHIA	GAURAV	KAMAL		'1201090007656883	500	Equity share
MANJUL	GOYAL			'1201090007664100	500	Equity share
VIRAJBEN	RAJESHKUMAR	TRIPATHI		'1201090007667591	100	Equity share
RAKESH	HASMUKHLAL	SANGHVI		'1201090007703086	500	Equity share
SHANTILAL	NARSINHBHAI	PATEL		'1201090007705309	13	Equity share
HEMA	SANDEEP	JANI		'1201090007707777	1000	Equity share
RAJENDRA	SARAN	MISHRA		'1201090007711699	110	Equity share
ARUNKUMAR	P	MITTAL		'1201090007714822	500	Equity share
NITIN	VITTHALRAO	PATIL		'1201090007720794	1000	Equity share
VIJAYPRATAP	RAIBHUSHAN	SINGH		'1201090007722899	37	Equity share
SANJAY	AGARWAL			'1201090007729881	1000	Equity share
MADANLAL	TEJMAL	RANDAD		'1201090007733140	300	Equity share
JIGNA	ANKIT	MARU		'1201090007758600	200	Equity share
VAYADE	JYOTIBEN	HASMUKHBHAI		'1201090007762805	150	Equity share
NEETA	JAIN			'1201090007763150	15539	Equity share
DHIRENDRA	KUMAR	SHARMA		'1201090007763619	200	Equity share
RAJESH	KUMAR	GOYAL		'1201090007764948	1000	Equity share

ANAND	CHOPRA			'1201090007765099	700	Equity share
KARTIK	N	SHUKLA		'1201090007779192	300	Equity share
ANIRUDDHA	RAJARAM	NAR		'1201090007783699	7	Equity share
MOHAMMAD	JAVED	ALAM		'1201090007792697	1000	Equity share
KOTECHA	VANITABEN	MAGANLAL		'1201090007798418	400	Equity share
N	N	SREENIVASULU		'1201090007806303	500	Equity share
SANJEEV	KUMAR	SINGHAL		'1201090007809815	2000	Equity share
NEETA	SINGHAL			'1201090007809821	2000	Equity share
BAGDAI	BHOOMIBEN	VRAJLAL		'1201090007810375	150	Equity share
JITENDRA	ARJANBHAI	BHARAI		'1201090007812387	110	Equity share
ARATI	KOTHARI			'1201090007813984	500	Equity share
KISHOR	SURESH	GALAT		'1201090007835723	64	Equity share
AJAY	G	TAWARI		'1201090007837091	500	Equity share
VINOD	KUMAR	SHARMA		'1201090007838990	150	Equity share
NEETU	PARAKH			'1201090007887808	500	Equity share
AMIT	MITTAL			'1201090007892311	100	Equity share
RASHI	KHURANA			'1201090007902240	340	Equity share
BHAVINI	SINGH			'1201090007903508	300	Equity share
SHUBHAM	TOTLA			'1201090007907477	200	Equity share
NARENDRA	PRABHUDAS	AMLANI		'1201090007911462	250	Equity share
JALDIPKUMAR	JAYENDRAPRASAD	VYAS		'1201090007915258	10	Equity share
SANA	SHAHEEN	KAFEELAHMED		'1201090007918185	50	Equity share
MITHUL	SURESH	JAIN		'1201090007923229	475	Equity share
ADIL	ABID			'1201090007946301	500	Equity share
RAJKUMAR	SHARMA			'1201090007946563	100	Equity share
RITESH	BAKLIWAL			'1201090007947060	500	Equity share
CHIRAG	JANAK	GORADIA		'1201090007949414	25	Equity share
RAVI	SHEKHAWAT			'1201090007961286	100	Equity share
DIVYA	SURESH	SHARMA		'1201090007963697	1100	Equity share
RADADIYA	KAJAL	SHALIN		'1201090007968579	2000	Equity share
KIRIT	LALCHAND	TATED		'1201090007971799	200	Equity share
VIPUL	DOSHI			'1201090007975132	1000	Equity share
DAKSHA	PANKAJ	MEHTA		'1201090007980267	680	Equity share
DR	JITENSINH	PSOLANKI		'1201090007986921	500	Equity share
SUDHAKAR	JANARDAN	SHINDE		'1201090007987866	1000	Equity share
HIMANSHU	BANSAL			'1201090007994109	1500	Equity share
SUSHANT	MAHESHWARI			'1201090007998160	200	Equity share
PRASAD	SUNIL	SAPTE		'1201090007998941	50	Equity share
JITENDRA	KUMAR	MUNDRA		'1201090007999694	200	Equity share
REENA	PANTA			'1201090008001852	500	Equity share
ANIL	KRISHNAKUMAR	SHARMA		'1201090008014494	1350	Equity share
ASHIT	MAVJI	GALA		'1201090008014646	3811	Equity share
SHESHMANI	B	UPADHYAY		'1201090008018980	300	Equity share
DHIREN	JITENDRA	DESAI		'1201090008022315	500	Equity share
MANOJ	SHRINIWAS	CHAPARWAL		'1201090008028258	200	Equity share
DILIP	KAKUBHAI	DESAI		'1201090008028944	100	Equity share
SANDIP	KUMAR	AGARWALANDSONSHUF		'1201090008030436	1000	Equity share
DHANLAKSHMI	ILANGO			'1201090008044413	150	Equity share
GEETA	RAJEN	SHAH		'1201090008047910	2501	Equity share
RAINA	PUGALIA			'1201090008051224	100	Equity share
KANHAIYALAL	JAGJIVANDAS	SAYANI		'1201090008064869	750	Equity share
ASHVINI	HEMENDRAKUMARNINAWA			'1201090008068451	700	Equity share
REKHA	GUPTA			'1201090008076756	100	Equity share
USHA	BHANSALI			'1201090008078048	4000	Equity share
RAM	KUMAR	SHARMA		'1201090008083951	200	Equity share
SACHIN	SINGHAL			'1201090008085735	28	Equity share
BHAMINI	JAGJIVANDAS	VORA		'1201090008112580	950	Equity share
SHAIKH	UMME	SHIFAPARVEZALAM		'1201090008115110	115	Equity share
SURYAKANT	SHETH			'1201090008121652	1000	Equity share

SURENDRA	KUMAR	MEENA		'1201090008128259	10	Equity share
PATEL	RAKESHKUMAR	GHANSHYAMBHAI		'1201090008141261	325	Equity share
KALLAMPALLYMADHOM	SHAMBHU	POTTI		'1201090008145120	100	Equity share
RAVINDRA	MAHADALKAR			'1201090008146751	500	Equity share
KANIKA	GARG			'1201090008147658	5000	Equity share
LAL	CHAND	MUNDHRA		'1201090008151092	100	Equity share
DHARMENDRA	MATHUR			'1201090008154101	300	Equity share
AJAY	KUMAR	ANDSONS		'1201090008170550	10000	Equity share
SHOBHA	JUGALKISHOR	JAJU		'1201090008179437	1500	Equity share
KALISANKAR	ROY			'1201090008189031	200	Equity share
NEHA	UTTAMCHAND	JAIN		'1201090008191961	1000	Equity share
MITHUN	SHENOY	S		'1201090008200335	2000	Equity share
RATNESH	RAJESHKUMAR	SHRIVASTAV		'1201090008202989	5	Equity share
KALPESH	RASIKLAL	LAKHANI		'1201090008203108	200	Equity share
BIJOY	KUMAR	TODI		'1201090008211818	200	Equity share
NARAYAN	BADHU	JADHAV		'1201090008223188	200	Equity share
VANITA	JITENDRA	MIRANI		'1201090008225069	250	Equity share
PARESHCHANDRA	HARENARAI	DAVE		'1201090008232380	300	Equity share
KRITIKA	SHARMA			'1201090008232469	500	Equity share
PAREKH	JAY	MUKESHBHAI		'1201090008234506	76	Equity share
BINITA	VILAS	RAVASIA		'1201090008241604	1500	Equity share
SHYAM	GUPTA			'1201090008243641	148	Equity share
VISHWA	NATHAM	PARSI		'1201090008252137	100	Equity share
BHANU	GARG			'1201090008253768	25	Equity share
JAINAM	BHAVESH	GALA		'1201090008253958	185	Equity share
KALINDI	MEHTA			'1201090008254970	50	Equity share
C	PAVANKUMAR			'1201090008261481	50	Equity share
ABHIRAJ	MUNDRA			'1201090008262071	150	Equity share
RAJANI	RAJENDRA	KEKARE		'1201090008271764	75	Equity share
K	MURUGANANDAM			'1201090008274858	50	Equity share
PUNITHA	THIYAGARAJAN	MUDALIYAR		'1201090008278069	120	Equity share
RM	MAHESHWARI			'1201090008288339	525	Equity share
SAURABH	AGARWAL			'1201090008294150	500	Equity share
GINOYA	RASIK	GHELABHAI		'1201090008315963	500	Equity share
NEELAM	DEVI	MUNDHRA		'1201090008318611	200	Equity share
AMIT	KUMAR			'1201090008327219	50	Equity share
RAJVEL	B			'1201090008328212	1825	Equity share
SHIVENDRA	SAMPATLAL	SONI		'1201090008331827	40	Equity share
ANUSHREE	BAJAJ			'1201090008334490	500	Equity share
NARENDRAKUMAR	K	BALODA		'1201090008335228	200	Equity share
MANIYAR	BIPINKUMAR	S		'1201090008356979	1300	Equity share
NAMITA	J	THOSANI		'1201090008370191	200	Equity share
ASHA	BHALCHANDRA	ABHYANKAR		'1201090008382207	121	Equity share
RAJ	KUMAR	CHOUDHURY		'1201090008386936	500	Equity share
SHALINI	GUNASHEKAR			'1201090008400020	400	Equity share
RUDRA	D	UPADHYAY		'1201090008400531	20	Equity share
PURVI	D	DESAI		'1201090008416081	800	Equity share
HARSHIDA	DILIP	DESAI		'1201090008416096	50	Equity share
SAWALDAS	KANIRAM	VAISHNAV		'1201090008422167	500	Equity share
HARDIK	GIRISH	DESAI		'1201090008441435	200	Equity share
NEETU	KOKAL			'1201090008444645	400	Equity share
CHIRAG	BHARATKUMAR	PATEL		'1201090008448692	250	Equity share
JAGRUTI	SANJAY	DODIA		'1201090008460061	100	Equity share
BHAVIK	MEGHRAJ	NENWANI		'1201090008466306	290	Equity share
MANJULABEN	GOPALDAS	BAROT		'1201090008473005	150	Equity share
AMRITANSHU	SHRIVASTAVA			'1201090008475454	350	Equity share
MANOHAR	MUDDAPPA	JALHALLIHUF		'1201090008478134	1000	Equity share
JITENDRA	MORESHWAR	VAIDYA		'1201090008481831	574	Equity share
RAJESH	JHAWAR			'1201090008494908	300	Equity share
MANISHA	NILESH	SAVLA		'1201090008500984	500	Equity share

MONIKA	GARG			'1201090008514260	1000	Equity share
KANDUKURI	SREERAMULU	VIDYA		'1201090008527611	100	Equity share
VAISHALI	PARAS	KARANI		'1201090008533256	2000	Equity share
MADHUKAR	LIMBAJI	BHAGAT		'1201090008535593	100	Equity share
BHAVIK	SHASHIKANT	SHAH		'1201090008540924	2000	Equity share
SUBRAMANIAN	G			'1201090008551609	100	Equity share
ASHUTOSH	NIRANJAN	PANDYA		'1201090008555001	300	Equity share
SATISH	KUMAR			'1201090008558258	400	Equity share
ASHISH	CHINUBHAI	SHAH		'1201090008594704	35	Equity share
TEJAL	RAJESH	MAMANIYA		'1201090008612965	500	Equity share
JIMEET	SOMA	BAMANIA		'1201090008657620	200	Equity share
RAJDEEP	SINGH	BEDI		'1201090008658109	6080	Equity share
MANOHAR	SHET			'1201090008658814	100	Equity share
SHARDHA	NAND			'1201090008665230	358	Equity share
RAJU	PURSHOTTAM	SONI		'1201090008666593	300	Equity share
DINA	NATH	MEHTA		'1201090008669176	200	Equity share
PARTH	KIRTIKUMAR	DATTANI		'1201090008670916	50	Equity share
ALKA	DAGRA			'1201090008672343	1300	Equity share
SHRI	KRISHNA	TRIPATHI		'1201090008679110	500	Equity share
THILAKAN				'1201090008686559	1400	Equity share
AMAR	CHAND	GODHA		'1201090008698767	50	Equity share
KEDAR	PRASAD	PATHAK		'1201090008699167	100	Equity share
DHRUMIL	NALINKUMAR	DOSHI		'1201090008703797	100	Equity share
KAMALAKSHI	S	ACHARYA		'1201090008706798	50	Equity share
ROUNAK	JAISALMERIA			'1201090008731100	150	Equity share
VIJAY	KUMAR	AGARWAL		'1201090008742511	2000	Equity share
ANIL	KUMAR			'1201090008770839	100	Equity share
RAJESH	PARSHURAM	TORASKAR		'1201090008771906	100	Equity share
GOVINDA	R	ADKA		'1201090008774702	100	Equity share
S	SAIHARI	PRASAD		'1201090008783787	20	Equity share
HEMLATA	HITESH	MANGE		'1201090008784246	5700	Equity share
HANSHABEN	SHAMBHULAL	MANGE		'1201090008784417	1270	Equity share
VISHAL	KANJI	BHANUSHALI		'1201090008784679	250	Equity share
G	VENKATA	RAMANA		'1201090008785727	2086	Equity share
MEHUL	MURJI	BHANUSHALI		'1201090008793225	11	Equity share
KETAN	PREMJI	GANGER		'1201090008802971	150	Equity share
SANJAY	KATYAL			'1201090008804354	1000	Equity share
YASHVI	DEVANG	DOSHI		'1201090008815778	1500	Equity share
GOUTAM	KUMAR			'1201090008817800	20	Equity share
RAHUL	KUMAR	SHAW		'1201090008820085	1	Equity share
RAJARAM	JAYARAMAN			'1201090008828538	100	Equity share
SEEMA	SHAW			'1201090008828825	400	Equity share
SAURABH	KUMAR	PANDEY		'1201090008830361	130	Equity share
JAMMI	LAXMI	RAO		'1201090008845015	500	Equity share
SHANTA	SHARMA			'1201090008871069	80	Equity share
SAMPATHKUMAR	P			'1201090008871852	250	Equity share
DEEP	BHAVESH	DOSHI		'1201090008871964	1008	Equity share
CHANDRAKANT	DHANJI	PALAN		'1201090008891972	300	Equity share
HARAKH	CHAND	KANOOGA		'1201090008894561	2500	Equity share
SUCHINDRA	PATHAK			'1201090008902586	51	Equity share
ABHISHEK	CHATURVEDI			'1201090008920151	1	Equity share
JAGDISHBHAI	N	PATEL		'1201090008921795	500	Equity share
PATEL	SANDEEP	BABUBHAI		'1201090008926761	400	Equity share
MANJUSREE	SURANA			'1201090008943169	100	Equity share
DIPALI	PRAKASH	JAIN		'1201090008944177	300	Equity share
NARAYAN	KHANCHAND	DEVANANI		'1201090008949346	10	Equity share
SHAH	MITABEN	BHIKHABHAI		'1201090008957866	500	Equity share
SANJAY	KUMAR	MOHTA		'1201090008967323	2000	Equity share
HEMANT				'1201090008978301	50	Equity share
MAHESH	SHAW			'1201090008991861	990	Equity share

DHIRAJLAL	JIVABHAI	PANSERIA		'1201090008991969	250	Equity share
M	P	PANDEY		'1201090009003120	1	Equity share
SAMHITA				'1201090009006573	113611	Equity share
NIKITA	SAMKIT	SANGHAVI		'1201090009021579	500	Equity share
SHYAM	AGARWAL			'1201090009022553	400	Equity share
PATEL	ASHOK	BABUBHAI		'1201090009032502	500	Equity share
PUSHPA	KESHAV	PUROHIT		'1201090009041213	12	Equity share
MANISH	DILIP	JAIN		'1201090009063921	200	Equity share
ROHIT	GULATI			'1201090009064178	450	Equity share
BABULAL	JINABHAI	AKBARI		'1201090009065682	500	Equity share
VIJAY	S	JOSHI		'1201090009075418	20	Equity share
NIHALCHAND	CHOPRA			'1201090009081185	1000	Equity share
PRADEEP	BALOPA	PAWAR		'1201090009081911	75	Equity share
PREM	RAM	ARYA		'1201090009083511	8000	Equity share
PRADEEP	KUMAR	DUBEY		'1201090009088288	50	Equity share
SACHIN	RAJENDRAKUMAR	TAILOR		'1201090009106496	231	Equity share
ABHISHEK	PRAKASHCHAND	CHHAJED		'1201090009111183	3000	Equity share
MAHESWAR	MOHAPATRA			'1201090009125601	400	Equity share
ANKITA	SISODIA			'1201090009151273	25	Equity share
PRAKASH	MAHADEV	LAD		'1201090009165567	50	Equity share
JAYESH	LALCHAND	GANDHI		'1201090009171959	1355	Equity share
PATEL	SURESHKUMAR	BHAILALBHAI		'1201090009174491	200	Equity share
RAVI	KUMAR	K		'1201090009184461	1	Equity share
PL	LAKSHMI			'1201090009201938	200	Equity share
SHRUTI		SHAH		'1201090009202061	1500	Equity share
DINESH	CHANDRA	SINGRODIA		'1201090009221999	3000	Equity share
URVASHI	NITIN	SANGHVI		'1201090009232692	200	Equity share
JITENDRA	KUMAR	PARWANI		'1201090009238485	1000	Equity share
MANOJ	KUMAR	AGARWAL		'1201090009240401	4625	Equity share
PRACHI	M	GULATI		'1201090009242164	3	Equity share
DEEPAK	TYAGI			'1201090009243149	100	Equity share
KEVDIYA	HARSH	DIPAKBHAI		'1201090009243440	300	Equity share
MAHABIR	PRASAD	TOSHNIWAL		'1201090009252381	600	Equity share
KHUSHBU	TUSHAR	CHITALIA		'1201090009254372	300	Equity share
JYOTHI		SEQUEIRA		'1201090009269617	1000	Equity share
NAVNEET	KUMAR	SRIVASTAV		'1201090009275063	100	Equity share
SANYAM	CHOPRA			'1201090009279000	700	Equity share
KHUSHI	TARACHAND	SAWNANI		'1201090009300411	100	Equity share
HARESH	S	BHUTAIYA		'1201090009311166	32	Equity share
SHESNAG		GUPTTA		'1201090009322653	777	Equity share
SUNIL	BHANDARI			'1201090009322921	695	Equity share
DINESH	KUMAR	SHARMA		'1201090009332543	100	Equity share
RAJ	KISHORE	SHARMA		'1201090009339192	600	Equity share
PATEL	HIMATLAL	DHANJIBHAI		'1201090009346140	100	Equity share
SUNIL	KUMAR	SINGH		'1201090009348513	188	Equity share
HUSEN	SALIM	ODIYA		'1201090009350613	400	Equity share
KRISHNA	PATIL			'1201090009350759	750	Equity share
BAL	GOBIND	YADAV		'1201090009370275	100	Equity share
V	SURIYAMURTHY			'1201090009375824	250	Equity share
DIKSHA	SHAH			'1201090009377481	75	Equity share
NARAYANAN	V			'1201090009402076	900	Equity share
GAJANAND	BAJAJ			'1201090009404337	50	Equity share
MAHESHKUMAR	KANTIBHAI	PATEL		'1201090009436061	5	Equity share
PATEL	DHRUVILKUMAR	ASHOKBHAI		'1201090009437616	250	Equity share
VIDHI	DAMANI			'1201090009450633	25	Equity share
PRAKASH	GANESHAJI	PRAJAPATI		'1201090009471991	100	Equity share
TANUJ	SHARMA			'1201090009503427	150	Equity share
RANJAN	R	SHETTY		'1201090009512712	110	Equity share
HEMA	TUSHAR	CHITALIA		'1201090009513146	300	Equity share
MANOJ	KUMAR	JAIN		'1201090009516833	20	Equity share

TUSHAR	CHIMANLAL	CHITALIA		'1201090009518028	300	Equity share
RADHIKA	ARORA			'1201090009531064	200	Equity share
CHANDRASEKARAN	K			'1201090009536573	1000	Equity share
LOVELY	KARMAKAR			'1201090009545607	381	Equity share
RAJESH	VIJAYVARGIYA			'1201090009546138	1000	Equity share
GEETABEN	GORDHAN	PARVADIYA		'1201090009551963	10	Equity share
SHYAM	SUNDER	AGARWAL		'1201090009552042	500	Equity share
BABU	LAL	KUMAVAT		'1201090009552306	200	Equity share
NAVINDRA	KUMAR			'1201090009573356	260	Equity share
KIRITSINH	K	SOLANKI		'1201090009582721	100	Equity share
SAPNABEN	C	PATEL		'1201090009599138	20	Equity share
DIMPAL	N	SHAH		'1201090009600621	50	Equity share
PRADIP	MANILAL	SHAH		'1201090009627692	100	Equity share
JIGNA	PINKESH	DEDHIA		'1201090009636823	25	Equity share
MADHUSUDAN	MAITY			'1201090009646576	11000	Equity share
GAURAV	SHARMA			'1201090009647801	300	Equity share
GURU	PRASAD	PANDA		'1201090009648706	100	Equity share
PRATIK	SHAILESH	SHAH		'1201090009653505	22500	Equity share
SANGITA	CHAUDHARY			'1201090009666755	1000	Equity share
TANMAY	GUPTA			'1201090009667706	306	Equity share
RAMESH	KUMA			'1201090009673251	500	Equity share
AKSHAY	MUNDHRA			'1201090009673342	20000	Equity share
SANGEETA	P	JAIN		'1201090009678127	300	Equity share
S	LALITH	KUMARHUF		'1201090009709872	5000	Equity share
VARUN	KANTILAL	HARIA		'1201090009713361	500	Equity share
TIRUMALAI	BHARGAVA			'1201090009715827	500	Equity share
VIDYA	SAGAR			'1201090009729443	100	Equity share
NAVANSH	SHAH			'1201090009748010	1500	Equity share
ANIL	KUMAR	AHUJA		'1201090009752405	100	Equity share
ARUNA	JAYANT	DHAROD		'1201090009760642	500	Equity share
JITENDRA	KUMAR	PRASAD		'1201090009774771	100	Equity share
BAPU	RAMA	MANE		'1201090009776817	250	Equity share
SHAKUNTALA	P	JAIN		'1201090009778945	500	Equity share
SURESH	KUMAR	PRASAD		'1201090009779516	200	Equity share
MAHENDRA	SHRIDHAR	GAWAND		'1201090009786730	100	Equity share
G	J	CHINMAYI		'1201090009792698	1950	Equity share
MADDU	JAGADEESWARA	RAO		'1201090009795587	1000	Equity share
SHIVASHANKAR	BHAT	ANGRI		'1201090009798233	37217	Equity share
SANJAY	KUMAR	JAINHUF		'1201090009800583	1000	Equity share
SAROJ	RAWAT			'1201090009803911	250	Equity share
TARALEKAR	VAISHALI	UDAY		'1201090009805748	50	Equity share
SANDHYA	GOYAL			'1201090009807992	215	Equity share
EDOMINER	TECHNOLOGIES	PRIVATELIMITED		'1201090009809776	32500	Equity share
PRAMOD	KUMAR	AGRAWALHUF		'1201090009824070	1000	Equity share
KAMLAKANT	DAULAT	SURVE		'1201090009836236	1	Equity share
SHILA	MANNA			'1201090009866586	1600	Equity share
RAJKUMAR	BENGANI	HUF		'1201090009871799	300	Equity share
SEEMA	KUNDR			'1201090009876516	102	Equity share
BHASKAR	DEO	TRIPATHIHUF		'1201090009882061	10000	Equity share
GEERANGI	RAJESH			'1201090009885679	707	Equity share
MONIKA	SINGH			'1201090009896013	425	Equity share
KASHI	RAM	VERMA		'1201090009896197	100	Equity share
NARAIN		DASS		'1201090009898424	90	Equity share
SHAKTI	MOHAN	RASTOGI		'1201090009903361	50	Equity share
SUMAN				'1201090009903376	100	Equity share
SHESHAN	PRASAD	VERMA		'1201090009904779	100	Equity share
PRATIBHA		SHARMA		'1201090009904988	800	Equity share
ASHOK	KUMAR	VISHWAKARMA		'1201090009925231	100	Equity share
RAVI		AGARWAL		'1201090009926784	150	Equity share
NARENDRA	KUMAR	SHARMA		'1201090009929523	200	Equity share

GURMEET		SINGH		'1201090009946813	100	Equity share
RAM	DUTT	PANDEY		'1201090009948688	200	Equity share
RAJU		AGRAWAL		'1201090009951481	100	Equity share
PRIYA		CHOPRA		'1201090009954189	50	Equity share
RAKESH	PRAKASH	SRIVASTAVA		'1201090009963738	350	Equity share
JIGISHA	CHIRAGBHAI	KOTAK		'1201090009981485	100	Equity share
ASHOK	CHIMANLAL	BHAVSARHUF		'1201090009993701	2500	Equity share
ASHOK	C	BHAVSAR		'1201090009998482	2501	Equity share
TARUNABEN	JAYANTILAL	PATEL		'1201090010029645	420	Equity share
BHAKTI	A	DOSHI		'1201090010031555	1000	Equity share
JYOTI	BIPIN	PATEL		'1201090010032578	250	Equity share
V	S	ASHOKKUMARHUF		'1201090010039442	2000	Equity share
MAHESH	MISTRY			'1201090010052231	100	Equity share
SONAL	OMPRAKASH	JAIN		'1201090010062632	1000	Equity share
MANJU	CHHABRA			'1201090010066831	100	Equity share
SIDDHI	RAJNIKANT	MARU		'1201090010068537	200	Equity share
SANDEEP	KUMAR			'1201090010069906	50	Equity share
ANJU	AGARWAL			'1201090010072649	250	Equity share
STOCK	MANDI	PRIVATELIMITED		'1201090010087961	20000	Equity share
PRAVIN	KUMAR	JAIN		'1201090010106432	35	Equity share
SRINIVAS	RAO	A		'1201090010114095	500	Equity share
CHAMPA	DEVRAO	SHINDE		'1201090010115903	300	Equity share
RAJENDRA	KUMAR	BOTHRA		'1201090010117968	2500	Equity share
RAKSHA	N	MANIHAR		'1201090010119999	18870	Equity share
RAMESH	DHAKU	MASURKAR		'1201090010128205	130	Equity share
DEEPAK	KUMAR	MANUJA		'1201090010134451	800	Equity share
SIMA	DAS			'1201090010141851	100	Equity share
KOTADIYA	SATISH	RAMESHBHAI		'1201090010145683	100	Equity share
MANOJ	KUMAR	MISHRA		'1201090010151931	302	Equity share
GALA	DILIP	DHANJI		'1201090010154639	37	Equity share
MILIND	RAAMCHANDRA	SAVE		'1201090010175558	100	Equity share
NIRMALA	ASHOK	MALLAPUR		'1201090010181804	60	Equity share
PANDITRAO	VITHAL	MAHAJAN		'1201090010187844	940	Equity share
MAYA	THAKKAR			'1201090010202006	4000	Equity share
ANITA	SURANA			'1201090010209109	200	Equity share
SERUKKAI AH	G			'1201090010211418	50	Equity share
SUNIL	R	SHAH		'1201090010211948	2000	Equity share
POOJA	RAJU	JANI		'1201090010213531	75	Equity share
HERSH	KUMAR	BUDHIA		'1201090010222753	100	Equity share
ASHOK	RAMCHANDRA	RAUT		'1201090010232774	1000	Equity share
DIPESH	JAIN			'1201090010239824	50	Equity share
DRJAGDISHKUMAR	MOHANLAL	GANDHI		'1201090010243896	100	Equity share
SUNIL	KUMAR	BHUTRA		'1201090010248900	1550	Equity share
SEEMA	BISWAS			'1201090010272505	100	Equity share
HARISH	KUMAR			'1201090010294090	91	Equity share
KIRAN	KAPOOR			'1201090010294943	1000	Equity share
SAURABH	PARIHAR			'1201090010305367	510	Equity share
VIPA	ASHOK	SHAH		'1201090010305692	100	Equity share
PL	VEDHANAYAKI			'1201090010311290	50	Equity share
SHRIVIDYA				'1201090010314517	25	Equity share
MOLATRATI	BALA	SANKARAI AH		'1201090010319889	100	Equity share
PRAJYOT	PRAKASHCHAND	JAIN		'1201090010324111	100	Equity share
STUTI	PUNJANI			'1201090010338861	1000	Equity share
PRABHAKARAN	M			'1201090010348137	1	Equity share
S	RAJU			'1201090010363360	25	Equity share
P	S	KOCHAR		'1201090010372700	1000	Equity share
VINIT	VIVEKANAND	PATIL		'1201090010422001	500	Equity share
HIMANSHU	GARG			'1201090010448366	200	Equity share
JYOTSANABEN	JAYANTIBHAI	PRAJAPATI		'1201090010454802	500	Equity share
VINOD	BANSILAL	ZANWAR		'1201090010456132	135	Equity share

BRIJ	PANDEY			'1201090010466402	500	Equity share
RAJENDER	SINGH	NAGAR		'1201090010466590	2029	Equity share
SANJEEV	KUMAR			'1201090010492456	250	Equity share
IYAMPERUMAL	BHARATHI			'1201090010500624	30	Equity share
SUNIL	KHICHA			'1201090010530138	200	Equity share
NILESH	BABULAL	AGRAWAL		'1201090010545955	50	Equity share
KANHIYALAL	CHANDNANI			'1201090010553662	500	Equity share
MEENA	BHARAT	SHAH		'1201090010564220	20	Equity share
BORSE	ASHWINI	GANESH		'1201090010564712	2	Equity share
MOHAN	KUMAR	MALHOTRA		'1201090010571293	1000	Equity share
T	NAGARAJ	HUF		'1201090010571367	500	Equity share
MAHADEV	S	PATIL		'1201090010581531	500	Equity share
USHA	GAUBA			'1201090010590196	8510	Equity share
PRASHANT	V	SANGLE		'1201090010591662	7	Equity share
JYOTSNA	KISHORE	KOTHARI		'1201090010611903	50	Equity share
NEETA	AMRUTLAL	HARIA		'1201090010612605	1	Equity share
FARHA	ZAKEER	LAMBE		'1201090010619216	50	Equity share
N	KRISHNAMMAL			'1201090010641586	250	Equity share
TARUN	KUMAR	JHA		'1201090010644724	450	Equity share
BALLA	KANAYA			'1201090010655033	50	Equity share
MADHAVI		MOLATHRATI		'1201090010764830	25	Equity share
MANOJ	KUMAR			'1201090010791153	2000	Equity share
ARINDAM	BARDHAN			'1201090010803005	150	Equity share
MANGE	RAM			'1201090010806857	280	Equity share
BHAVNA	DHINGRA			'1201090010820732	2	Equity share
RAMESHKUMAR	N	MAKWANA		'1201090010829068	500	Equity share
SHIV	SHANKER	BANKATLAL		'1201090010834671	10000	Equity share
SAMRAT	KANTILAL	SHUKLA		'1201090010849057	500	Equity share
MUTHURAMAN		N		'1201090010852997	20	Equity share
JAVED	ALI	ANSARI		'1201090010918517	500	Equity share
RAMACHANDRA	B	K		'1201090010923491	100	Equity share
JANARTHANAM		GANESAN		'1201090010929035	50	Equity share
MANJU	DEVI	BAJAJ		'1201090010952793	1439	Equity share
AKSHIT		KAPOOR		'1201090010962311	1117	Equity share
SHYAM	SUNDER	GUPTA		'1201090010965796	100	Equity share
SACHIDA	NAND	GUPTA		'1201090010966728	3	Equity share
NUPOOR	AMOL	DESHPANDE		'1201090010967231	20	Equity share
NEHA	KAUSTUBH	PETHE		'1201090010968554	500	Equity share
NISHITA	KAMLESH	DOSHI		'1201090010984901	45	Equity share
KADIYALA	SAI	MANOJ		'1201090011000454	200	Equity share
DIPAVALI	GAJANAN	NAPHADE		'1201090011036470	500	Equity share
JAIMINI	HARISH	THANAWALA		'1201090011041056	200	Equity share
PRANAY	VINOD	TAMBI		'1201090011051174	500	Equity share
DEVKIBEN	M	PATEL		'1201090011080292	100	Equity share
KAVYA	JAYAPRAKASH			'1201090011091606	1100	Equity share
PATEL	TRUSHTI	BHARATKUMAR		'1201090011099546	400	Equity share
HARSHITA	PODDAR			'1201090011146887	1023	Equity share
SANTOSH	KUMAR	JAINHUF		'1201090011149801	400	Equity share
SHARAD	VIJAY	GROVER		'1201090011162508	350	Equity share
SUMITRA	KANWAR			'1201090011168776	200	Equity share
ADESH	KISAN	PARAB		'1201090011171029	29	Equity share
VISHNU	RAMESHCHANDRA	SONIHUF		'1201090011180430	510	Equity share
BHARAT	D	MISTRY		'1201090011197837	161	Equity share
JITENDRA	HASTIMAL	JAIN		'1201090011244589	40	Equity share
SHARDA	R	SHAH		'1201090011254464	400	Equity share
PRIYANK	KUMAR	BOTHRA		'1201090011261851	1	Equity share
NIMISHA	K	AMIN		'1201090011272213	100	Equity share
S	JANSIRANI			'1201090011280218	300	Equity share
SONAL	ALPESH	NAKAR		'1201090011302760	1000	Equity share
SAACHI	MERCHANDISE	PRIVATELIMITED		'1201090011307638	300	Equity share

PRATIK	MANSUKHLAL	SHAHHUF		'1201090011314508	945	Equity share
DINESH	CHHABILDAS	GANDHI		'1201090011318823	50	Equity share
SHARMISTA	DINESH	GANDHI		'1201090011318838	65	Equity share
MALVIYA	RAJ			'1201090011320321	100	Equity share
SHALINI	JAWAHAR	SHAH		'1201090011323238	840	Equity share
MOTILAL	OSWAL	FINANCIALSERVICESLTDCLE NTUNPAID		'1201090011331821	6024	Equity share
PARTHIV	AMISH	SHAH		'1201090011336207	500	Equity share
ZARANA	DURGAPRASAD	MAHESHWARI		'1201090011346836	2000	Equity share
PAWAN	KUMAR	JAGDISHPRASADGOENKA		'1201090011351981	275	Equity share
VIRENDRA	S	GUPTA		'1201090011358683	3290	Equity share
PAWAN		KUMAR		'1201090011383243	25	Equity share
TANUJA		KALAMKAR		'1201090011387516	500	Equity share
VEPUR	SUBRAMANIAN	GANESH		'1201090011428674	200	Equity share
SABAREESHWARAN		K		'1201090011437366	1	Equity share
SREE	HARI	BADIREDDI		'1201090011439397	380	Equity share
LILAVATI				'1201090011483998	7936	Equity share
ASHISH	INDUKUMAR	JATAKIA		'1201090011552208	337	Equity share
MANOJ	KUMAR	PANDEY		'1201090011555758	100	Equity share
DHARMESHBAI		RANA		'1201090011567854	1000	Equity share
RUDANI		RAHUL		'1201090011567928	20	Equity share
KIRTI		HEDA		'1201090011576998	900	Equity share
HARSHA	DHANJIBHAI	KAKKAD		'1201090011590704	200	Equity share
SHIVDATT				'1201090011599063	105	Equity share
BHUSHAN	LAL	SHARMA		'1201090011607121	150	Equity share
TARA	CHAND	AGRAWAL		'1201090011636326	1000	Equity share
S	D	JEBARANI		'1201090011637621	110	Equity share
NAVIN	BHAVANJI	SAVLA		'1201090011639730	500	Equity share
MADHUBEN	A	SHAH		'1201090011645645	2041	Equity share
MOHINDEVI				'1201090011648359	200	Equity share
SUNITA	KUMARI	JAIN		'1201090011675218	625	Equity share
MACHA		MADHAVI		'1201090011685754	175	Equity share
MAITRI	KAMLESHKUMAR	AMIN		'1201090011686306	100	Equity share
MEET	PRAKASHBAI	SHAH		'1201090011699406	306	Equity share
MANISH		KUMAR		'1201090011705292	50	Equity share
JIGNESH	HARGOVINDDAS	PANDYA		'1201090011709508	200	Equity share
JAI	SHANKER	ACHARYA		'1201090011722048	1000	Equity share
VARSHA		NAIK		'1201090011728434	1000	Equity share
PRADEEP	KUMAR	GARG		'1201090011733860	15	Equity share
KUMBLA	LAXMINARAYAN	NAYAK		'1201090011738121	50	Equity share
PATEL	VINODKUMAR	RAMANLAL		'1201090011742421	32	Equity share
ANUJ	KUMAR	AWASTHI		'1201090011750791	100	Equity share
GUJILI	KUMARASAMY	MOHAN		'1201090011751394	1220	Equity share
GEETA		ADHIKARI		'1201090011767670	50	Equity share
ASIS	KUMAR	SARKAR		'1201090011768131	100	Equity share
SATYENDRA		PRASAD		'1201090011771155	759	Equity share
SARVESH	RATNAKUMAR	SHAHA		'1201090011790731	2	Equity share
SUJIT		RAJ		'1201090011799620	50	Equity share
KUMUDBEN	GIRISHCHANDRA	SOLANKI		'1201090011803741	200	Equity share
M		NARASIMHULU		'1201090011809606	2000	Equity share
SONTHA	VENKATA	LAKSHMI		'1201090011821691	500	Equity share
RUCHIKA				'1201090011827748	250	Equity share
MANISH	RAMDAS	BHANSHI		'1201090011835489	100	Equity share
DOSHI	DHAIRYA	ATULBHAI		'1201090011839557	500	Equity share
JOJI	REDDY	ONTEDDU		'1201090011850596	500	Equity share
KRISHNA	PADA	MONDAL		'1201090011851283	200	Equity share
N	V	SAICHARAN		'1201090011854913	5	Equity share
RAMGOPAL	MUNDRA	HUF		'1201090011871371	350	Equity share
ASHOK	KUMAR	BHOWMIK		'1201090011879860	45	Equity share

BHAKTI	RAJKUMAR	GABA		'1201090011894072	200	Equity share
HITEN	JAYANTILAL	SHAHHUF		'1201090011908392	200	Equity share
FARZANA	G	HAWAWALA		'1201090011911880	200	Equity share
DINESH		AGARWAL		'1201090011930103	200	Equity share
VADAYETHARA	NARAYANSUDHAKARAN	PILLAI		'1201090011960263	3	Equity share
SANTOSH	KUMAR	GUPTA		'1201090011974863	100	Equity share
SACHINDRA	NATH	SETT		'1201090011996826	500	Equity share
SAGAR	SANJAY	SONAWANE		'1201090011998424	200	Equity share
PUSHPA	NATHANY			'1201090012022771	200	Equity share
NISHANT	KIRTI	SANGHVI		'1201090012024405	1250	Equity share
UMANG	BINNANI			'1201090012038663	1000	Equity share
SANTOSH		GUPTA		'1201090012065273	200	Equity share
AMOGH	GAJANAN	SAWANT		'1201090012087937	2	Equity share
ROSHANI	GAURAV	AGRAWAL		'1201090012112371	450	Equity share
LAKSHMI	P	L		'1201090012117920	1300	Equity share
SHASHANK		KHANDELWAL		'1201090012129267	414	Equity share
T	P	ARUNPREMBACHAN		'1201090012137958	138	Equity share
ASHISH		BHANUSHALI		'1201090012142738	300	Equity share
RISHAB		AGGARWAL		'1201090012159112	60	Equity share
JAYANTILAL	PREMJI	SHAH		'1201090012175470	250	Equity share
PRADIP	AMBALAL	SHAH		'1201090012181463	25	Equity share
SONTHA		PADMAVATHI		'1201090012190398	250	Equity share
ROHIT		GOYAL		'1201090012197486	10	Equity share
SIVAKUMAR	T	P		'1201090012222452	500	Equity share
N	V	SARATCHANDRAN		'1201090012229540	20	Equity share
MANJUDEVI		GANPATHCHAND		'1201090012238403	500	Equity share
MITESH	MAHENDRABHAI	SANGHVI		'1201090012241355	200	Equity share
XAVIER	NAGESH	CHADICHAL		'1201090012252025	1000	Equity share
RAMACHANDRA		HEGDE		'1201090012260277	250	Equity share
ANU		BANSAL		'1201090012263755	500	Equity share
PRITI	ASHISH	JATAKIA		'1201090012286517	1107	Equity share
SATEESH		CHAVA		'1201090012306264	302	Equity share
AMIT		ALAGH		'1201090012311838	1000	Equity share
SHAH		NEEL		'1201090012323081	2500	Equity share
VYAS	DHAVAL	JITENDRA		'1201090012330137	600	Equity share
SAGAR	P	KANBARKAR		'1201090012345745	5	Equity share
BASUMITRA		SARKAR		'1201090012351776	200	Equity share
VISHNU	CHANDRA	AGARWAL		'1201090012365531	11	Equity share
BHUPENDRA	N	MATHAKIYA		'1201090012374162	100	Equity share
KAPIL				'1201090012378361	100	Equity share
E		KUMAR		'1201090012395480	20	Equity share
JALPESHKUMAR	N	PATEL		'1201090012419103	1245	Equity share
NAVNEET	KUMAR	SINGH		'1201090012430157	200	Equity share
SWATI		SANGHANI		'1201090012439510	230	Equity share
BHANDARI	RAMESH	KUMAR		'1201090012482761	2000	Equity share
MADAN		SINGH		'1201090012483425	250	Equity share
NAGENDRA		MISHRA		'1201090012486859	4	Equity share
DATTATRAY	KHANDU	PADWAL		'1201090012498385	400	Equity share
MOHAN		SINGLA		'1201090012507390	701	Equity share
PARVEEN		SINGLA		'1201090012508696	1501	Equity share
ATIT		GOEL		'1201090012512449	50	Equity share
MANOJ	KUMAR	TIWARI		'1201090012528189	440	Equity share
RIMA	NANDKUMAR	VARTAK		'1201090012528744	150	Equity share
ASHISH	TRIVEDI	HUF		'1201090012551379	500	Equity share
MORESHWAR	PADAJEE	KOTHEKAR		'1201090012558355	150	Equity share
RAJENDRA	JAIN	HUF		'1201090012560529	1000	Equity share
NARKHEDKAR	REKHA	R		'1201090012560947	200	Equity share
PUNEET	JAIN	HUF		'1201090012563437	850	Equity share
RASHIDA	FAHIM	MANIAR		'1201090012563646	1000	Equity share
RABIA	AZIZ	MANIAR		'1201090012569690	1000	Equity share

P	V	VIDYOTHKUMAR		'1201090012580634	30	Equity share
ROBIN	ALEXANDER			'1201090012606856	29	Equity share
R	M	KMENON		'1201090012624926	150	Equity share
RAJENDRAN	K	A		'1201090012630334	30	Equity share
SINDHU	PRABHU			'1201090012645387	30	Equity share
AKHIL	SATHEESH			'1201090012699488	1000	Equity share
BINU	VARGHESE			'1201090012715796	5200	Equity share
NIKITHA	NAZAR			'1201090012740998	110	Equity share
THOMAS	N	K		'1201090012812331	1450	Equity share
GEORGE	LOUIS			'1201090012818935	200	Equity share
MILONI	D	DESAI		'1201090012829069	230	Equity share
SUHAS	YESHWANT	SAWANT		'1201090012834286	700	Equity share
UMADEVI		ALLU		'1201090012835995	499	Equity share
RAKESH	BANJARE			'1201090012837249	25	Equity share
PRIYA	RANJAN	KUMAR		'1201090012870333	200	Equity share
ANI	M	K		'1201090012872691	1000	Equity share
MENKA	RANI			'1201090012872803	100	Equity share
SHAILESH	JAGDISH	RUPADA		'1201090012872987	200	Equity share
IBRAHIM	KUTTY			'1201090012881461	162	Equity share
SIVAPRASAD	P	V		'1201090012882176	100	Equity share
SUNIL		KUMAR		'1201090012894156	200	Equity share
VIKASH		SINGH		'1201090012900614	10	Equity share
PINJARI	ANIS	HARUN		'1201090012908404	100	Equity share
ASHISHKUMAR	MANUBHAI	TEJANI		'1201090012915287	110	Equity share
PATEL	DIPAKKUMAR	T		'1201090012948722	50	Equity share
LAVISH	A	JAIN		'1201090013015246	100	Equity share
MUSKAN	DILIP	KALATI		'1201090013038654	1000	Equity share
MAHESH	S	PADHIYAR		'1201090013047614	40	Equity share
MOHIT		SHARMA		'1201090013072835	75	Equity share
SANTOSH	SANGAYYA	SWAMI		'1201090013090681	7	Equity share
BHAVESH	KISHOR	PANDYA		'1201090013091645	100	Equity share
HITESH	SURESH	MEHTA		'1201090013096926	1500	Equity share
SHIVAKUMAR		PULLURI		'1201090013105338	2	Equity share
RAHUL	NARESH	VERMA		'1201090013166328	16	Equity share
HITENDRA	KUMAR	MEHTA		'1201090013174926	1	Equity share
SURESH	NARAYAN	DESAI		'1201090013189964	1000	Equity share
KUNAL	KISHOR	DHURI		'1201090013208840	50	Equity share
PRADIP	PRABHAKAR	RELEKAR		'1201090013254368	100	Equity share
ANKITA		OMAR		'1201090013266221	100	Equity share
REKHA		AGRAWAL		'1201090013273300	152	Equity share
HEMANT	DATTATRAYA	HENDRE		'1201090013280001	100	Equity share
GIRISH		ASHRIT		'1201090013328499	11	Equity share
K	BAL	MURLIKRISHNA		'1201090013423491	100	Equity share
RITESH	ARVINDBHAI	MAJETHIYA		'1201090013426473	400	Equity share
AKSHAY		JAIN		'1201090013437791	250	Equity share
PERVEENA		KHANNA		'1201090013457624	6000	Equity share
RAJESH	KAMALKISHOR	AGRAWAL		'1201090013461092	5000	Equity share
DIVYA		JETHANI		'1201090013476472	500	Equity share
ABHISHEK		BHARGAVA		'1201090013482655	7	Equity share
SHYAM	SUNDER	MALANI		'1201090013488199	1500	Equity share
ABHISHEK	DIPAK	AHIRRAO		'1201090013497182	1	Equity share
PRATIK	D	SHAH		'1201090013514948	794	Equity share
SURENDRA	PUNJARAO	KADAM		'1201090013518826	200	Equity share
RAMNIKBHAI	C	MAKWANA		'1201090013523279	400	Equity share
KETANKUMAR	ARVINDLAL	SEVAK		'1201090013531385	1	Equity share
PICHUTHAYAPPAN		GANAPATHY		'1201090013536731	2000	Equity share
VIJAYENDRA	SINDHU	KOTI		'1201090013537942	250	Equity share
MUKESH	TUKARAM	SURVE		'1201090013539411	100	Equity share
SHIVANI		KOUL		'1201090013547490	600	Equity share
SUNIL	KUMAR	GUPTA		'1201090013569472	500	Equity share

JAGRATI		GUPTA		'1201090013581593	500	Equity share
SHROFF	BHAVNA	RAMESH		'1201090013591732	500	Equity share
NANDESH		KODIMALLAIAH		'1201090013597884	100	Equity share
VIRENDRA		PALOL		'1201090013628867	500	Equity share
DINESH	KUMAR	JAIN		'1201090013629326	13000	Equity share
KSHAMA	UMESH	DOKHALE		'1201090013631046	100	Equity share
RAJESH		B		'1201090013648691	450	Equity share
SONAM		AGARWAL		'1201090013651035	12961	Equity share
SARTHAK		GUPTA		'1201090013660164	200	Equity share
BHUPATKUMAR	NANALAL	MAKVANA		'1201090013670166	100	Equity share
GURURAJA		BHAT		'1201090013673061	200	Equity share
RAVI		AGARWAL		'1201090013673631	30000	Equity share
MANASH	JYOTI	SARMA		'1201090013681541	100	Equity share
RAMADEVI	SHRINIWAS	BACCHU		'1201090013686501	100	Equity share
ANUBHAV		KUMAR		'1201090013687260	30	Equity share
SUJATA	J	FALOR		'1201090013710852	1500	Equity share
RUCHI		JAIN		'1201090013711516	12000	Equity share
HETVI	LALIT	GADA		'1201090013713361	100	Equity share
UMAR		FARUKH		'1201090013740216	500	Equity share
GANDHI	HARSHAL	JAYESHBHAI		'1201090013761120	100	Equity share
DRAVIT		MANCHANDA		'1201090013765256	10000	Equity share
C		MADANLAL		'1201090013770591	1000	Equity share
AAYUSHMAN		JAIN		'1201090013778231	400	Equity share
LOKESH		KUMAR		'1201090013782360	40	Equity share
DHARMARAJAN		ARYAN		'1201090013795481	10	Equity share
NARENDRAKUMAR		MITTAL		'1201090013813820	500	Equity share
ANKUSH	NARENDRA	MITTAL		'1201090013814463	200	Equity share
NIRMALA		KHEMKA		'1201090013818318	5000	Equity share
ABHINANDAN		AGRAWAL		'1201090013826838	5000	Equity share
KISHOR	MARUTI	PATIL		'1201090013828115	100	Equity share
SUBODH	PRAKASH	PANDEY		'1201090013842691	50	Equity share
ANIL	RAMESHCHANDRA	DAIYA		'1201090013862391	50	Equity share
CHETNA		AGRAWAL		'1201090013867581	200	Equity share
ANIL	M	SHENDGE		'1201090013877689	140	Equity share
VIJENDER				'1201090013880326	200	Equity share
VINIT	KUMAR	MEENA		'1201090013885704	6330	Equity share
MAHENDRA	POPATLAL	SHAH		'1201090013898920	200	Equity share
AMISHABEN	VISHALBHAI	PAREKH		'1201090013899981	1100	Equity share
BHAVRILAL	LAXMINARAYAN	BOOB		'1201090013905242	750	Equity share
MADHURI	DEVI	BOOB		'1201090013906381	340	Equity share
MUKESH		KUMAR		'1201090013910548	190	Equity share
V		THIRUVASAGAM		'1201090013918551	100	Equity share
INDRA		JAIN		'1201090013932209	100	Equity share
SHREYA	A	BHAT		'1201090013949434	21936	Equity share
RASHMI	RAMESH	CHANDAK		'1201090013957798	2300	Equity share
POOJA	G	D		'1201090013976561	1000	Equity share
MUKESH	AMARNATH	SAWHNEY		'1201090013984716	275	Equity share
MOTION	METRIKS	COMPONENTSPVTLTD		'1201090013990139	51324	Equity share
VIJAYA	LAKSHMI	CHINTAMANENI		'1201090013993995	225	Equity share
JAGDISH	RAMESHWAR	DEVATAR		'1201090013999131	150	Equity share
AJINKYA	SAMPAT	GAIKWAD		'1201090014035912	1	Equity share
SANJAY		KUMAR		'1201090014081123	10	Equity share
SAURAV		KEDIA		'1201090014124616	5	Equity share
SHYAM	PANDURANG	JAGTAP		'1201090014177897	1	Equity share
RUPESH	DHANANJAY	BHATTAD		'1201090014191369	3	Equity share
PARSOTAMBHAI	BHANUBHAI	BAMROLIYA		'1201090014200171	1	Equity share
SUNANDA	NITESH	UPADHYAY		'1201090014638387	100	Equity share
AMIT	PRAVINCHANDRA	MEHTA		'1201090014673221	30	Equity share
MOKSH	MINALKUMAR	GADIA		'1201090014736074	1368	Equity share
BABU	LAL	JAIN		'1201090014805270	50	Equity share

HYMA		KANDAMURI		'1201090014806202	700	Equity share
MEHTA		PAYAL		'1201090014818600	3	Equity share
NIKHIL		KUMAR		'1201090014831632	400	Equity share
SUBASH		S		'1201090014843711	1	Equity share
MANOJ	KUMAR	GUPTA		'1201090014859576	50	Equity share
UMAKANT		KOKATE		'1201090014871021	130	Equity share
ABHISHEK		BHARDWAJ		'1201090014888090	500	Equity share
POOJA		JIRAWALA		'1201090014914801	100	Equity share
JAYANTILAL	RAMJI	PRAJAPATI		'1201090014918027	500	Equity share
SATHI		AMANI		'1201090014934503	10	Equity share
DINESH		MALPANI		'1201090014947506	1000	Equity share
MEET	ATUL	SHAH		'1201090014947939	10	Equity share
ALKA		AGARWAL		'1201090014951660	200	Equity share
DIVYANSH		DIVYANSH		'1201090014953634	202	Equity share
VIPUL		JAIN		'1201090014956641	250	Equity share
MAYURI	A	P		'1201090014981201	4	Equity share
AMEYA	RAMESH	CHAVAN		'1201090014986514	200	Equity share
ONKAR	ANIL	GOTE		'1201090014989232	10	Equity share
ASHWIN	BHAVAJI	SONI		'1201090015000933	200	Equity share
MAHADEVA	VANAMALI	SARALAYA		'1201090015018763	100	Equity share
MATTAPALLI	NARASIMHA	RAOPOLA		'1201090015019661	500	Equity share
NAYAN	MADHUBHAI	PATEL		'1201090015022541	50	Equity share
RAMPURE		AJENDRARAO		'1201090015024488	200	Equity share
ASHABEN	RAJENDRA	THAKER		'1201090015028993	100	Equity share
MOHIT		SAINI		'1201090015029296	10	Equity share
MANAVALAN		RAMAKRISHNAN		'1201090015031951	500	Equity share
HEMENDRA	JAYESHBHAI	VAYEDA		'1201090015034019	100	Equity share
LAXMIKANT	M	CHANDAK		'1201090015049475	10	Equity share
PRAMEELAMMA		G		'1201090015055801	860	Equity share
PANKAJ	MOHAN	KALRA		'1201090015068855	500	Equity share
RAJESH	KUMAR	GUPTA		'1201090015070518	350	Equity share
GURRAM		RAVINDER		'1201090015118686	400	Equity share
MINAKSHI		PRUSTY		'1201090015132791	200	Equity share
JYOTIBEN		MAKHIJA		'1201090015136659	500	Equity share
SNEHA	RAVI	MAKHIJA		'1201090015136663	3987	Equity share
G	F	FATEMA		'1201090015138261	145	Equity share
SANJIV		MEENA		'1201090015167491	6330	Equity share
RAJIV		MEENA		'1201090015168121	6330	Equity share
AJIT	POPATLAL	GUTKA		'1201090015172541	1500	Equity share
M		NARAYANAN		'1201090015175593	10	Equity share
DEEPAKKUMAR	N	BHANSALI		'1201090015183165	200	Equity share
ABHISHEK	KUMAR	RAMPURIA		'1201090015192524	100	Equity share
SHITAL	DUTT	CHAWLA		'1201090015205952	120	Equity share
PANKAJ		KUMAR		'1201090015213260	230	Equity share
DEVANSHI	JAYANTILAL	PARIKH		'1201090015220466	270	Equity share
RAVI		KAPOOR		'1201090015246900	400	Equity share
ASHOK	PHOOLCHAND	JAIN		'1201090015260784	20	Equity share
VEENA		MITTAL		'1201090015264185	200	Equity share
SUMIT		MEHTA		'1201090015267570	20	Equity share
KU		HARIHARAKRISHNAN		'1201090015267908	1000	Equity share
KHADAK	BAL	BHADUR		'1201090015272365	30	Equity share
PRANAY		KUMAR		'1201090015279170	500	Equity share
BIPIN		MEHROTRA		'1201090015305039	200	Equity share
RAJESH	KUMAR	JAIN		'1201090015321228	400	Equity share
AYUB	HUSSEIN	KAZI		'1201090015333208	10000	Equity share
RAHUL	KISHORBHAI	DODIYA		'1201090015340650	50	Equity share
MALLU		RAM		'1201090015356538	4	Equity share
ANITA		MALPANI		'1201090015363581	400	Equity share
MANNADAM		CHETTY		'1201090015364781	54	Equity share
NEETA	RAJKUMAR	JAIN		'1201090015367227	750	Equity share

PURUSHOTTAM	BHAIYAJI	SONKUSARE		'1201090015372765	600	Equity share
APEKSHA		DUBE		'1201090015378976	1	Equity share
RAJESHKUMAR	RATILAL	PARIKH		'1201090015382636	100	Equity share
POOJA	PURUSHOTTAM	SONKUSARE		'1201090015387273	400	Equity share
SUSHILA	CHOTMAL	BHATTAD		'1201090015387750	100	Equity share
NIKITA		LALWANI		'1201090015389188	20	Equity share
NAYNABEN	YOGESHKUMAR	TRIVEDI		'1201090015398167	25	Equity share
KALSARIYA	PRATIBHABEN	RAJESHBHAI		'1201090015411187	178	Equity share
VIJAYA	SUDAM	PARAB		'1201090015414671	1310	Equity share
S	B	CHANDRASEKHAR		'1201090015417404	3	Equity share
RADHESHYAM	HANUMANBUX	AGARWAL		'1201090015431771	300	Equity share
GURMEET		SINGH		'1201090015444506	35	Equity share
RAMESHKUMAR	MANGILALJI	RAWAL		'1201090015453445	50	Equity share
KISTHUR		SUMITHA		'1201090015462798	200	Equity share
PRATEEK	KAILASH	GUPTA		'1201090015478962	56	Equity share
ABHISHEK	PRADIPBHAI	TRIVEDI		'1201090015491595	3333	Equity share
GOVIND		BAGRODIA		'1201090015497447	1	Equity share
POOJA	SATISH	SHAH		'1201090015499917	100	Equity share
ODINA		GHOSH		'1201090015500334	50	Equity share
GUPTA		SAROJ		'1201090015506296	135	Equity share
MADANLAL		RAVIMEHTA		'1201090015507724	100	Equity share
HETAL	LINESH	MEHTA		'1201090015509829	450	Equity share
NEELIMA	MILIND	NAIK		'1201090015533651	200	Equity share
NIYATI	JAYESHBHAI	SHAH		'1201090015539309	81	Equity share
PRAVINCHANDRA	VELJI	CHANDRIA		'1201090015547487	600	Equity share
SHAH		DARSHANKUMAR		'1201090015547639	13	Equity share
RAJENDRASINH	P	RANA		'1201090015553091	200	Equity share
HASMUKHLAL	NATHUBHAI	SHAH		'1201090015553178	550	Equity share
PADDHARIYA	HARISH	R		'1201090015577921	20	Equity share
D	VIMAL	KUMAR		'1201090015579004	5000	Equity share
SUMIT		ASH		'1201090015584751	500	Equity share
ZAINUDDIN	RAFIUDDIN	SHAIKH		'1201090015585185	1500	Equity share
BHAVESH	HASMUKH	MAVANI		'1201090015589141	200	Equity share
RAVI		SHARMA		'1201090015592101	500	Equity share
SANJU		SHARMA		'1201090015592207	500	Equity share
ADIT	BHARATBHAI	HIRANI		'1201090015593671	1500	Equity share
RAKESH	KUMAR	TIWARI		'1201090015599261	3000	Equity share
BHOORCHAND	H	SINGHAVI		'1201090015604553	100	Equity share
JAGDISH	S	MEHTA		'1201090015606400	100	Equity share
ANALJIT	SINGH	ANAND		'1201090015630423	400	Equity share
EKTA	HITESHKUMAR	SHAH		'1201090015655123	500	Equity share
SHANTI	LAL	TATER		'1201090015656680	1000	Equity share
RADHAKRISHAN		KHANDELWAL		'1201090015660389	10	Equity share
RAJA		RAJESWARI		'1201090015662196	130	Equity share
KRISHNA		PARASRAMPURIA		'1201090015675813	100	Equity share
NISHA		JAIN		'1201090015695929	151	Equity share
THAKARSIBHAI		RABARI		'1201090015699066	800	Equity share
VAISHALI	VASUDEV	DESHAPANDE		'1201090015704968	1000	Equity share
SHUNMUGASUNDARAM		V		'1201090015706570	1	Equity share
SHISHIRKUMAR	JHAVERI	RAHULJHAVERI		'1201090015710186	35	Equity share
SHISHIR	KUMAR	JHAVERI		'1201090015710606	50	Equity share
MANOJ		PAMNANI		'1201090015715959	100	Equity share
DILIP	RAGHUNATH	JAYRAJ		'1201090015721519	170	Equity share
MANMOHAN		BIRLA		'1201090015730601	55	Equity share
GAURANG	RATILAL	SHAH		'1201090015749604	25	Equity share
PATEL	DIVYESHKUMAR	BHUPENDRABHAI		'1201090015750086	780	Equity share
SIVAGURU		SUBRAMANIYAN		'1201090015764291	800	Equity share
J		SUMALATHA		'1201090015786541	970	Equity share
MOHIT	KUMAR	VISHNOI		'1201090015794508	8900	Equity share
ARUMUGAM		VENKATESAN		'1201090015802505	600	Equity share

UTTAMCHAND	HIRACHAND	JAIN		'1201090015806339	10	Equity share
ADITIBEN	JATINKUMAR	TRIVEDI		'1201090015830328	100	Equity share
AISHWARYA	KRISHNADAS	NAIR		'1201090015855300	60	Equity share
BHARAT	PREMJI	SHAH		'1201090015859402	100	Equity share
MEHUL	A	PATEL		'1201090015862871	200	Equity share
SWATI	BHAVESH	RATHI		'1201090015865526	19	Equity share
DEVESHBHAI	RAMESHCHANDRA	SHAH		'1201090015865813	500	Equity share
BHAWESH	N	RATHI		'1201090015866821	19	Equity share
NAVEEN		SANKHLA		'1201090015869229	25	Equity share
DEEPAK		AGGARWAL		'1201090015884243	100	Equity share
SANTOSH	KUMAR	SINGH		'1201090015889349	85	Equity share
SONAL	PRAVINCHANDRA	THAKKAR		'1201090015901633	50	Equity share
KOKKONDA		SRAVANTHI		'1201090015912394	1	Equity share
GAURAV	GIRIRAJ	NATHANI		'1201090015927421	300	Equity share
ATUL	GAUTAM	TAYADE		'1201090015932841	25	Equity share
JIGNESHKUMAR	VASANTLAL	PATEL		'1201090015940597	900	Equity share
SHILPA	GOVIND	SHAH		'1201090015967203	600	Equity share
SACHIN	ISHWARLAL	TRIVEDI		'1201090015975816	200	Equity share
MANJUNATHA		SARTHI		'1201090015994776	500	Equity share
BINOD	KUMAR	DALMIA		'1201090016011043	300	Equity share
MEHNDIHASAN	MEHBOOBALI	NOORANI		'1201090016014006	100	Equity share
APURVA	ANIKET	RAUT		'1201090016024859	60	Equity share
KAVITA	MEGHRAJ	NENWANI		'1201090016033477	800	Equity share
MALAIPPAN		SARAVANAN		'1201090016054455	800	Equity share
RAJENDRA	CHANDULAL	SHAH		'1201090016068787	1200	Equity share
SARIKABEN	DILSHUKHBHAI	SHUKHADIA		'1201090016070401	200	Equity share
MEENAL	SURESH	SHINDE		'1201090016077576	10	Equity share
PRAHLADBHAI	VIRCHANDDAS	PATEL		'1201090016080494	300	Equity share
AASHKA	BHARAT	MORAKHIA		'1201090016084661	500	Equity share
REKHA	JAGDISH	DEVATAR		'1201090016100239	50	Equity share
JAYSHREE	PRADIP	SHAH		'1201090016100944	750	Equity share
SHAH	PRADIP	MANILAL		'1201090016102084	250	Equity share
PRITI	SANJAY	GANDHI		'1201090016108048	20000	Equity share
RAM	BILAS	SAHU		'1201090016110946	100	Equity share
AVANISH		GUPTA		'1201090016126633	10	Equity share
RAM	MULCHAND	JETHMALANI		'1201090016156852	100	Equity share
ANIL	KUMAR	MUNDRA		'1201090016176193	100	Equity share
SANDEEP		D		'1201090016178133	48	Equity share
SHARAD	SHASHIKANT	KHANVILKAR		'1201090016182211	150	Equity share
KIWI	CONSTRUCTION	PRIVATELIMITED		'1201090016187317	500	Equity share
SHRUTI		AGARWAL		'1201090016187511	6750	Equity share
BIRENDRA	KUMAR	BOTHRA		'1201090016194185	100	Equity share
SHARAT		AGARWAL		'1201090016201077	1500	Equity share
MAINAK		HALDER		'1201090016201404	1000	Equity share
SADHANA	GIRISH	SHAH		'1201090016203002	250	Equity share
APSARA	SAREES	PRIVATELIMITED		'1201090016203101	1200	Equity share
JAIPRAKASH	S	FALORHUF		'1201090016205753	1000	Equity share
HR	NARAYANAN			'1201090016213038	200	Equity share
HITESH	KUMAR	JJAIN		'1201090016213120	75	Equity share
ANJU	DUGAR			'1201090016213821	670	Equity share
SANTOSH	DUGAR			'1201090016213929	500	Equity share
NIKITA	BHUTORIA			'1201090016214274	500	Equity share
PARAS	KANWAR	CHORDIA		'1201090016214918	1500	Equity share
HARIVALLABH		CHANDAK		'1201090016220569	500	Equity share
KAVITA	M	KHANDHAR		'1201090016222631	1000	Equity share
RAKESH	KUMAR	M		'1201090016223327	100	Equity share
NAVEEN	KUMAR	LUNIA		'1201090016225529	100	Equity share
SANTOSH	SINGH	MEHTA		'1201090016225854	200	Equity share
NARENDRA	KUMAR	JAINS		'1201090016227072	200	Equity share
RAMESH		KUMAR		'1201090016227317	15	Equity share

SANGEETA	M	JAIN		'1201090016227401	500	Equity share
AMICHAND		KAWAD		'1201090016228057	1000	Equity share
ASUNITHA	SETHIYA			'1201090016229084	200	Equity share
LEENA	SETHIYA			'1201090016229411	200	Equity share
V		KREVATHI		'1201090016230712	200	Equity share
MKANCHAN	KHATOD			'1201090016231695	1500	Equity share
ASHOK	KUMAR	JAIN		'1201090016231931	5000	Equity share
REVATHI	GOPAL			'1201090016233027	30	Equity share
SUNITHA	KOTHARI			'1201090016235632	200	Equity share
RAJENDRA	KUMAR	PANSARI		'1201090016235818	100	Equity share
SOHANI		DEVI		'1201090016237950	2000	Equity share
SONAL	R	SINGHVI		'1201090016241186	1500	Equity share
S	SANGITA			'1201090016241659	45	Equity share
KAILASH		SARDA		'1201090016242686	500	Equity share
SEEMA		LUNIA		'1201090016243721	200	Equity share
DAMAYANTHI		BAI		'1201090016243808	2500	Equity share
CHAMPALAL				'1201090016243831	2500	Equity share
HITESH	KUMAR	JAIN		'1201090016244795	5000	Equity share
KANCHAN		BHANDARI		'1201090016245940	500	Equity share
MAHENDRA		KUMAR		'1201090016246340	10	Equity share
AASHISH		MITALAL		'1201090016247042	1000	Equity share
BHERULAL				'1201090016247802	1000	Equity share
N	V	THIAGARAJAN		'1201090016249571	150	Equity share
ASHA				'1201090016250355	200	Equity share
ARUN		KUMAR		'1201090016251173	100	Equity share
MANAKCHAND	A			'1201090016255431	200	Equity share
SAMPATRAJ	LUNAWAT			'1201090016256682	50	Equity share
VIKASH	BIHANI			'1201090016257253	20	Equity share
RAJEEVKUMAR	GULECHA			'1201090016260074	5	Equity share
REKHA	JAIN			'1201090016261181	600	Equity share
MEGHRAJ	SANWAL			'1201090016263402	100	Equity share
PREMLATHA	SURANA			'1201090016264176	5	Equity share
DATTA	VINAYAK	SUKERKAR		'1201090016266627	2197	Equity share
ATRINANDAN	KRISHNANATH	PAIANGLE		'1201090016266836	500	Equity share
SADASIVA	RAO	KOULALI		'1201090016269005	680	Equity share
SASIDHAR		KOULALI		'1201090016270549	340	Equity share
CHETAN	NALINKANT	SHAH		'1201090016270650	5000	Equity share
JITEN	NALINKANT	SHAH		'1201090016272793	29200	Equity share
MITA	JITEN	SHAH		'1201090016272814	6000	Equity share
FATEH	SINGH	CHADHAHUF		'1201090016272886	3000	Equity share
SAILESHKUMAR	SHAH	HUF		'1201090016275298	500	Equity share
ANANYA		SINHA		'1201090016279406	1000	Equity share
MOHIT	M	ACHPAL		'1201090016280783	375	Equity share
H		BALKISHANKOTTHARIHUF		'1201090016286538	150	Equity share
POORNIMA		CHORDIA		'1201090016286732	500	Equity share
G	C	KANKARIYAHUF		'1201090016287128	1000	Equity share
K	SHANTILAL	JAIN		'1201090016287170	4800	Equity share
PRAMOD	DANGRA	HUF		'1201090016287546	1000	Equity share
D	VIKAS			'1201090016287774	300	Equity share
OM	PRAKSH	MALPANI		'1201090016288759	200	Equity share
PANKAJ	JORMALDAS	MEHTA		'1201090016301798	3160	Equity share
RAGHUVIR	SITARAM	MANTRI		'1201090016309647	1000	Equity share
JYOTI		MANOCHA		'1201090016309915	700	Equity share
SACHIN	SURENDRA	KALAN		'1201090016314976	1	Equity share
PRAVEEN		KISHORE		'1201090016319708	25	Equity share
SACHIN	CHANDRAKANT	MANJAREKAR		'1201090016370691	55	Equity share
AJAYKUMAR		DHANDHUKIYA		'1201090016412849	834	Equity share
TAMHID		KALIM		'1201090016545238	5	Equity share
BEBIKA		BEHERA		'1201090016660969	50	Equity share
ATUL	KUMAR	MISHRA		'1201090016713581	3	Equity share

ANUP		ROUTH		'1201090016729441	15	Equity share
KIRAN	SHEVANTILAL	SHAH		'1201090016798375	100	Equity share
A	VENKATESHA	GUPTHA		'1201090016823662	2885	Equity share
NITIN	DATTATRAY	CHIKHLIKAR		'1201090016829869	100	Equity share
TALWAL	BAILAHONGAL	SHIVASHANKAR		'1201090016840192	10	Equity share
ASHISH		KUSHWAHA		'1201090016860008	1122	Equity share
KIRAN	LAXMAN	PANCHAL		'1201090016860430	43	Equity share
BHAVESH	R	SHAH		'1201090016882484	1000	Equity share
BANDARI	SHIRISH	KUMAR		'1201090016923509	19	Equity share
PIYUSHKUMAR	JAYANTILAL	LAD		'1201090017074469	25	Equity share
SHRAWAN		PUJARI		'1201090017086926	91	Equity share
S	P	MOHAMEDALI		'1201090017108271	80	Equity share
VEENA		DEVI		'1201090017109771	200	Equity share
SUNITA		SONI		'1201090017130829	100	Equity share
RAJENDRA	GUNVANTRAY	GANDHI		'1201090017139929	25	Equity share
VISHAL	MAHENDRA	THAKKAR		'1201090017155664	200	Equity share
K		CHITRADEVI		'1201090017156235	517	Equity share
SIMITKUMAR	KANUBHAI	PARIKH		'1201090017173884	500	Equity share
TANVEER		KHAN		'1201090017178046	300	Equity share
RAJSHRI		CHOUDHARY		'1201090017220741	10000	Equity share
AJAY		SINGH		'1201090017224364	600	Equity share
KETAN	RANCHHOD	BHAIPATEL		'1201090017225957	500	Equity share
UMESH		KUMAR		'1201090017226513	426	Equity share
NARENDRAKUMAR	RASIKLAL	MODI		'1201090017238867	10	Equity share
KOMAL		SINGHAL		'1201090017240758	40	Equity share
SUDEV	KISHOR	NAYAK		'1201090017241994	100	Equity share
HIMABINDU		PITCHUKA		'1201090017242322	300	Equity share
ARUNA	PRAMOD	CHOPDA		'1201090017246589	500	Equity share
GOVINDAPRASANNA		K		'1201090017280998	100	Equity share
DINESH	REDDY	NALLA		'1201090017281949	1500	Equity share
DOMALA		SRINIVAS		'1201090017286212	5	Equity share
GURKARAN		SINGH		'1201090017313205	100	Equity share
NAGARAJ	MOHAN	PAI		'1201090017317818	1000	Equity share
SHISHIR		GOYAL		'1201090017325001	100	Equity share
JOSEPH	AUGUSTIN	DHASNAVEENRENOLD		'1201090017328401	100	Equity share
D	C	CENTHIL		'1201090017332243	200	Equity share
PREMILABEN		PATEL		'1201090017356524	180	Equity share
MANORAMA		MODI		'1201090017366735	20	Equity share
RAMACHANDRAN		NARASIMHAN		'1201090017366982	200	Equity share
SUSHIL	KUMAR	BUBNA		'1201090017380781	360	Equity share
KALYANI		SATULURI		'1201090017394427	800	Equity share
PRIYA	MEHUL	NAYI		'1201090017403223	15	Equity share
INDUBEN	BHAVESHBHAI	VITHLANI		'1201090017406146	1000	Equity share
JATINBHAI	PRAKASHBHAI	PARMAR		'1201090017410277	500	Equity share
VAYEDA	KAPIL	V		'1201090017425277	1000	Equity share
DHARAM	PRAKASH	RASTOGI		'1201090017432907	40	Equity share
RUNIWAL		RAJESH		'1201090017444224	1000	Equity share
SHEETAL	SANTOSH	KAMBLE		'1201090017456597	50	Equity share
SAVJANI	RIYA	JAYESHBHAI		'1201090017470740	100	Equity share
VISHWAS		JAIN		'1201090017475341	10	Equity share
S		VENUGOPAL		'1201090017477731	100	Equity share
MOIN	AHMAD	KHAN		'1201090017482127	100	Equity share
SUDHAKAR		TIWARI		'1201090017487771	25	Equity share
AVINASH	KUMAR	SRIVASTAVA		'1201090017496672	300	Equity share
REKHA	ARVIND	CHAVAN		'1201090017509794	20	Equity share
RAMCHANDRA	AMPANNA	RAICHURKAR		'1201090017517098	15	Equity share
SUKHAVASI		BASAVAIAH		'1201090017526535	540	Equity share
CHIRANJIT		DAS		'1201090017529726	56	Equity share
ABHISHEK		KASLIWAL		'1201090017534164	500	Equity share
JIVNARAYAN	BISHWANATH	JHA		'1201090017534470	200	Equity share

BASAVANAHALLI	CHANNAVEERIAH	MANJUNATHASWAMY		'1201090017547319	240	Equity share
LAXMI	SRILEKHA	CHAPALA		'1201090017559833	5	Equity share
RAJESH		KUMAR		'1201090017566547	100	Equity share
RAGHUBIR	SINGH	DANG		'1201090017569153	100	Equity share
NAROTHAM	REDDY	BANDI		'1201090017572637	250	Equity share
HIREN	JAYESHKUMAR	SHAH		'1201090017574332	60	Equity share
AKANKSHA		THIRANI		'1201090017582092	1100	Equity share
KANNAMPUZHA	JOHNY	BANTY		'1201090017587865	4	Equity share
JAISHRI	PRAKASH	MAMTANI		'1201090017627111	750	Equity share
VIJENDRA	NATH	SINGHYADAV		'1201090017634511	40	Equity share
ANIRBAN	AMAL	NASKAR		'1201090017638248	2	Equity share
KIRTI	KAMLESHBHAI	PATEL		'1201090017650090	200	Equity share
ULKESH	HARISHCHANDRA	LAVALE		'1201090017674616	100	Equity share
VASUDEO	PUNAMCHAND	RANA		'1201090017677879	500	Equity share
KRISHNASAMY		PRABAKARAN		'1201090017697061	250	Equity share
DINESH		KAKKAD		'1201090017698589	200	Equity share
RAJENDRA	PRASAD	DASHORA		'1201090017708769	50	Equity share
SANSKRUTI	BIBHISHAN	KANADE		'1201090017725892	84	Equity share
ANIL		MADHWANI		'1201090017726668	1600	Equity share
V	SRINIVASA	AGORAM		'1201090017732004	5	Equity share
URMILA		KEDAWAT		'1201090017750015	100	Equity share
DASARATHI		SAHOO		'1201090017754613	100	Equity share
BARUN		PRAMANICK		'1201090017758090	100	Equity share
HEMAL	CHANDRAKANT	DOSHI		'1201090017758597	145	Equity share
EKTA		AGRAWAL		'1201090017770363	100	Equity share
JAYASHREE	R	HEGDE		'1201090017782738	300	Equity share
RAMESH	BABU	SINGASAI		'1201090017795405	166	Equity share
RITU		AGRAWAL		'1201090017801384	3000	Equity share
SACHIN	KUNDLIK	KAMBLE		'1201090017802388	10	Equity share
SHAH	HASMUKHLAL	NATHUBHAI		'1201090017816097	100	Equity share
VINEET	KUMAR	DAGAHUF		'1201090017824258	1000	Equity share
PRITI	J	SHAH		'1201090017829714	100	Equity share
MAKWANA	KAMLESHKUMAR	MANILAL		'1201090017831001	100	Equity share
PRABHADEVI	RATANLAL	GOENKA		'1201090017844608	1400	Equity share
RAMPURE		SWETHA		'1201090017846191	1030	Equity share
JA	NAUSHAD	ALI		'1201090017849357	100	Equity share
MUKESH		AGRAWAL		'1201090017852372	50	Equity share
RAMANUJ		SARDA		'1201090017853435	100	Equity share
SAMEER	MEHTA			'1201090017854804	1100	Equity share
SUSHIL		DASS		'1201090017864620	300	Equity share
UMESH	KUMAR	SHARMA		'1201090017869536	500	Equity share
SUDIPTA		DEY		'1201090017870140	420	Equity share
RAJKUMARI	RAVIKANT	JAIN		'1201090017870193	400	Equity share
BHAVESH	SHANTILAL	SHETH		'1201090017874850	20000	Equity share
HIRDYESH	CHANDRA	BHARDWAJ		'1201090017880799	510	Equity share
RAMA				'1201090017882914	200	Equity share
SUKHAVASI		ANNAPURNA		'1201090017883255	90	Equity share
DALSHUKHBHAI	DAHYABHAI	PATEL		'1201090017910351	100	Equity share
PRAJAKTA	PRASHANT	SALUNKHE		'1201090017988463	22	Equity share
PRAKASH		MANDAL		'1201090018018584	1	Equity share
USHA	BHARAT	NIMJE		'1201090018071459	130	Equity share
SUNIL		MAGOTRA		'1201090018088521	17	Equity share
SNEHA		BANSOD		'1201090018152430	33	Equity share
SACHIN	MARUTI	HIRAVE		'1201090018199034	70	Equity share
SANT	KUMAR	SINGH		'1201090018203250	5	Equity share
SURENDRA	KUMAR	SHARMA		'1201090018208375	1000	Equity share
PRIYANKA		BANGANANI		'1201090018211557	100	Equity share
PRADEEP	KUMAR	SAINI		'1201090018322612	20	Equity share
RAM	DNYANOBA	WANJALE		'1201090018370249	30	Equity share
JAY		PATHAK		'1201090018435139	1	Equity share

MURARI	LAL	SHARMA		'1201090018498943	40	Equity share
SHARAD	VASUDEV	RAUT		'1201090018523145	10	Equity share
JAGDISH	MADHAV	KITTUR		'1201090018546971	89	Equity share
RANJAN	KUMAR	SINGH		'1201090018569689	2	Equity share
RAGHAVENDRA	MANIKRAO	KULKARNI		'1201090018622391	170	Equity share
LAXMI	KANT	RATHI		'1201090018659196	4	Equity share
SUNIL	VIJAY	PARDESHI		'1201090018681967	20	Equity share
SAVITA		RAWAT		'1201090018775937	35	Equity share
HARESHKUMAR	JILUJI	CHAVDA		'1201090018895737	19	Equity share
PRADEEP		KUMAR		'1201090018896954	200	Equity share
JHANSI	DEVI	SAMPATHAIAHBOLLAM		'1201090018907901	75	Equity share
GOPAL	OMPRAKASH	AGRAWAL		'1201090018908293	50	Equity share
MANU		DUA		'1201090018934315	215	Equity share
NITASHA		CHETAL		'1201090018958406	1850	Equity share
BHANU	PRASAD	PANDYA		'1201090018976683	200	Equity share
MAHENDRAKUMAR	KANUBHAI	PATEL		'1201090018985421	300	Equity share
RAGHAVENDRA				'1201090018988002	505	Equity share
ANAND	KUMAR	PANDEY		'1201090018990161	46	Equity share
TALKAD	CHANDRASHEKARA	VEERASWAMY		'1201090019006367	500	Equity share
ALKA		SINHA		'1201090019013524	50	Equity share
RAJ	HARESHBHAI	GANATRA		'1201090019013976	50	Equity share
PRASHANT	SOMNATH	JADHAV		'1201090019031214	31	Equity share
MEENAKSHI		GOYAL		'1201090019035295	500	Equity share
SUNITA	SATISH	JARIWALA		'1201090019043986	1000	Equity share
MAHMADVASIM	ALKAMABHAI	KANDIYA		'1201090019047957	200	Equity share
SARALA	CHANDRASHEKHAR	GONDCHAVAR		'1201090019062684	20	Equity share
BADRINARAYANA		GUDIKANDULA		'1201090019063918	450	Equity share
ANSHU		TANEJA		'1201090019089343	29	Equity share
PRAMEELA		GUMPALLI		'1201090019094839	100	Equity share
K		SHASHIKUMAR		'1201090019121553	10	Equity share
JYOTSANABEN	MAHENDRABHAI	KHUNT		'1201090019125427	3	Equity share
SHIRSENDU		BANERJEE		'1201090019142662	23	Equity share
NISHANT	KIRTI	SANGHAVI		'1201090019150405	1500	Equity share
VISHAL		JAIN		'1201090019152474	500	Equity share
VIBHA	LALIT	SUDI		'1201090019167149	75	Equity share
JAYESHBHAI	KANTIBHAI	SAVALIYA		'1201090019172497	10	Equity share
GANGADHAR		AITHAL		'1201090019175635	100	Equity share
GIRDHARI	LAL	TOSHNIWAL		'1201090019193038	200	Equity share
BHOGILALSHAH		SANGITA		'1201090019234105	154	Equity share
RISHAB	M	JAIN		'1201090019244622	505	Equity share
RAJESH	CHAMPALAL	MANDOT		'1201090019263525	250	Equity share
NIDHI		SINGHAL		'1201090019271665	200	Equity share
SEKAR	S	R		'1201090019306792	301	Equity share
JITEENKUMAR	DAHYABHAI	ANAVADIYA		'1201090019307475	162	Equity share
S	PONRAJ	CHELLIAH		'1201090019328170	335	Equity share
AMOL	DURVAS	REDKAR		'1201090019330739	9	Equity share
NARENDRA	NATH	RAY		'1201090019340667	200	Equity share
HEMA		NYATI		'1201090019349539	4932	Equity share
NAMIT	MANOHAR	SATAM		'1201090019382091	300	Equity share
VINAYAK	RAMACHANDRASA	DHONGADI		'1201090019401854	1	Equity share
SYEDA	FARHEEN	FATIMA		'1201090019403340	700	Equity share
PRIKSHIT		SHARMA		'1201090019405162	500	Equity share
ASHISH		GOYAL		'1201090019433063	60	Equity share
SASHANK		SHARMA		'1201090019454018	140	Equity share
VANAJA		RAJENDIRAKUMAR		'1201090019482546	100	Equity share
RAKESHKUMAR	CHANDUBHAI	PATEL		'1201090019498900	325	Equity share
AMIT		SETHI		'1201090019512090	1600	Equity share
ALPESH	MATHURADAS	BHADRA		'1201090019514940	100	Equity share
MOKSH	PUNIT	MEHTA		'1201090019519102	50	Equity share
KARTIK	SHANKAR	KAIKADI		'1201090019604308	300	Equity share

ARUN	ZUMBARLAL	KOTHARI		'1201090019610377	20	Equity share
BHARATKUMAR	CHOTAMAL	PAWAR		'1201090019654949	700	Equity share
GORANTLA		PRATHEEK		'1201090019655032	90	Equity share
DAXABEN	VALCHAND	SHAH		'1201090019659299	125	Equity share
LOKESH				'1201090019664176	150	Equity share
SMITA	SHAILENDRA	KARAPE		'1201090019664634	65	Equity share
MANIA	SUBRAMANIAM	RBSMURALI		'1201090019668147	100	Equity share
ROHITKUMAR	PRAVINCHANDRA	BHATIA		'1201090019722590	340	Equity share
PARIMAL	ARVIND	NALKANDE		'1201090019724507	103	Equity share
VED	PARKASH	DUBEY		'1201090019728501	63	Equity share
AVNESH	CHANDRA	AGARWAL		'1201090019732782	100	Equity share
DHIRUBHAI	KALUBHAI	KASHELA		'1201090019754876	500	Equity share
RUCHIR	RAJU	AGARWAL		'1201090019765717	2250	Equity share
ASWANTH		MEACHERI		'1201090019767125	17	Equity share
ANJALIAH		NETTU		'1201090019777091	500	Equity share
HARPREET				'1201090019792686	1	Equity share
CHINTAMAN	DULAJI	GHONGE		'1201090019793198	25	Equity share
BIJAL	SARANG	BHATT		'1201090019795881	100	Equity share
NILIMA	RUDOLF	LEMOS		'1201090019812002	50	Equity share
USHABLAL	BABULAL	CHOPRA		'1201090019843964	225	Equity share
VIJAYASANKAR		S		'1201090019858109	15	Equity share
AAYUSHI		BANKA		'1201090019862886	1800	Equity share
AJAYKUMAR	RAVJIBHAI	PATEL		'1201090019882651	250	Equity share
KANIKA		MEHRA		'1201090019885895	100	Equity share
SAURABH		JAIN		'1201090019900154	250	Equity share
RAJIN	RAFIKAHMED	VHORA		'1201090019920181	20	Equity share
RANJANBEN	BALMUKUNDBHAI	THAKKAR		'1201090019927841	39	Equity share
JANARDHANA	RAO	SAPPATA		'1201090019936303	20	Equity share
KALPANABEN	KANUBHAI	PARIKH		'1201090019940128	250	Equity share
AKSHIT	PRAJESH	MODI		'1201090019982988	1000	Equity share
DINESH	PREMJI	CHHEDA		'1201090019986108	100	Equity share
SHAMJIBHAI	MOTIBHAI	DALSANIYA		'1201090019997935	1700	Equity share
SANDEEP		KUMAR		'1201090020023403	24	Equity share
SHEFALI	SANDEEP	GANDHI		'1201090020035985	200	Equity share
MAHESH	SADASHIV	KOLI		'1201090020091943	5	Equity share
PRAMODABEN	VASANTLAL	SHAH		'1201090020109041	214	Equity share
MANOJ	PRABHAKARRAO	DESHMUKH		'1201090020116023	100	Equity share
BHARAT	RAMANLAL	JAIN		'1201090020118400	1000	Equity share
MANDIRA		GHOSH		'1201090020135382	65	Equity share
PINKESH	GIRDHARIBHAI	MALUKANI		'1201090020166227	44	Equity share
PADMALOCHAN		BARIK		'1201090020170723	150	Equity share
RACHURI	RAMANALIAH	VENKATA		'1201090020177237	200	Equity share
SUNITA	AMAR	NAIK		'1201090020188836	10	Equity share
BISWAMOHAN		DAS		'1201090020196125	200	Equity share
DARSHAN	SINGH	YADAV		'1201090020220189	100	Equity share
VINOD	SANTRAMJI	VAKRANI		'1201090020222513	100	Equity share
HARINATH		MANTHRAVADI		'1201090020246720	40	Equity share
PARASMAL		SUKHANI		'1201090020288569	5	Equity share
SANKAR		CHAKRABORTY		'1201090020293826	190	Equity share
BACHU		AASHIQ		'1201090020294061	100	Equity share
KAMAL	SINGH			'1201090020297951	500	Equity share
SURESH	G	THADANI		'1201090020314051	1040	Equity share
MINU	V	AGARWAL		'1201090020314919	8333	Equity share
SURAJDEVI	BHIKULAL	MUNDADA		'1201090020320783	100	Equity share
LEENA	BHARAT	DOSHI		'1201090020327964	800	Equity share
DATTATRAY	D	SONJE		'1201090020332233	100	Equity share
KIRIT	BHAISHANKAR	JOSHI		'1201090020335726	200	Equity share
KHUKUMONI		BHUNIA		'1201090020336996	75	Equity share
BASANTKUMAR	NANUBHAI	VARMA		'1201090020340772	1000	Equity share
RITESH	DHIRAJLAL	SHETHHUF		'1201090020342478	3000	Equity share

BHARTIBEN	KIRTIKANT	SHAH		'1201090020358545	2300	Equity share
RITESH	DHIRAJLAL	SHETH		'1201090020359135	4000	Equity share
KIRTIKANT	DHIRAJLAL	SHAH		'1201090020359251	1900	Equity share
FRANK		FURTADO		'1201090020367368	1000	Equity share
JAYESH		SHAH		'1201090020368794	200	Equity share
PRASANNA		HARIHARAN		'1201090020371222	50	Equity share
MOHAN	LAL	MUNDHRA		'1201090020373200	200	Equity share
CHETNA	SANJAY	DESAI		'1201090020378076	30	Equity share
GAURAV		HARIHARAN		'1201090020378836	50	Equity share
SURESHKUMAR	DEVJIBHAI	THANKI		'1201090020380079	10	Equity share
KRISHNA	KANT	SHARMA		'1201090020385881	500	Equity share
NANDIVARDHAN	J	MEHTAHUF		'1201090020389238	10000	Equity share
KRISHAN	KUMAR	GOEL		'1201090020394227	2500	Equity share
RAJESH		KUMAR		'1201090020581357	1	Equity share
ABHAY	RAMPYARE	SHARMA		'1201090020615383	1	Equity share
RAVI	POPATLAL	JAIN		'1201090020642257	100	Equity share
HEMANT	SURESH	AAGAWANE		'1201090020677932	100	Equity share
MANISHABEN	DARSHANKUMAR	JOSHI		'1201090020694291	15	Equity share
AJAY				'1201090020764088	10	Equity share
REYAZUL		HAQUE		'1201090020842508	350	Equity share
GHAMU		RAM		'1201090021024455	20	Equity share
NIKITA		JAIN		'1201090021155037	200	Equity share
MAHIMA	RAJANI	KUMARI		'1201090021350518	1	Equity share
NIKHIL	JAGANNATH	PATIL		'1201090021368498	1000	Equity share
NEELU		MOTWANI		'1201090021409001	1000	Equity share
ANSHUL		VISHWAKARMA		'1201090021421589	50	Equity share
SATISH	KUMAR	SINGLA		'1201090021425773	200	Equity share
BIPIN		SHARMA		'1201090021430019	50	Equity share
PRAKASH	KISHANCHAND	KRIPALANI		'1201090021470871	25	Equity share
PRABHU	KENNEDY	PEREIRA		'1201090021477858	25	Equity share
ANNIE	MONICA	PEREIRA		'1201090021495742	25	Equity share
BHAVESHKUMAR	DASHARATHBHAI	PATEL		'1201090021512701	250	Equity share
REINA	KUMARI	CRASTA		'1201090021520679	25	Equity share
KETANKUMAR	CHANDRAKANT	KADAKIA		'1201090021522754	200	Equity share
PRABHU	VIJAYA	PEREIRA		'1201090021568413	25	Equity share
VIJAYA	VIJAY	GOVEKAR		'1201090021570357	50	Equity share
MD		OMER		'1201090021644853	10	Equity share
RAJASHREE	RAJENDRA	KATRE		'1201090021650111	50	Equity share
DIVYESH	VINODKUMAR	MAJITHIA		'1201090021717674	400	Equity share
SHANKER		PAMPARI		'1201090021728460	100	Equity share
SANDEEP	GANPAT	MALUSARE		'1201090021741781	40	Equity share
JYOTIBEN	VINODKUMAR	MAJITHIA		'1201090021742842	400	Equity share
JIGNESH	VINODKUMAR	MAJITHIA		'1201090021759567	1000	Equity share
KUNTHLESH	KUMAR	PANDEY		'1201090021771124	1	Equity share
NILESH	PRAVINCHANDRA	RANA		'1201090021786654	50	Equity share
SUBRAMANIAM	PULIAMPATTI	KARTHIKEYAN		'1201090021812662	80	Equity share
PARMAR	DHARMESH	BHUPATBHAI		'1201090021847096	677	Equity share
DISHA		BEGANI		'1201090021847900	100	Equity share
SHISHIR	RAJU	AGARWAL		'1201090021856548	350	Equity share
SHIVAM		DHANURKAR		'1201090021859475	9	Equity share
VANDANA	PAUL	BURDER		'1201090021872606	35	Equity share
ARUNA		JETHLIYA		'1201090022006868	300	Equity share
KAVITHA		MANI		'1201090022022964	10	Equity share
HRITHIK	DHIMANT	VORA		'1201090022045031	1000	Equity share
SUNITA		JAIN		'1201090022129162	100	Equity share
INDIRA		GUPTA		'1201090022148770	500	Equity share
MAHALINGAM		MATHURBHootham		'1201090022154666	725	Equity share
RABINDRA	NATH	MALL		'1201090022163489	150	Equity share
HIRAL	NEEL	SHAH		'1201090022165720	400	Equity share
AMIT	KHIMJI	DAVDA		'1201090022195988	500	Equity share

PRIYANKA	RAJENDRAKUMAR	SAVANI	'1201090022211012	100	Equity share
ANANTA	KUMAR	AGARWALLA	'1201090022215532	300	Equity share
PRATHIK		SETHIYA	'1201090022227147	200	Equity share
CHETAN	KUMAR	GARG	'1201090022277184	35	Equity share
PRACHI	UDAYBHAI	SHAH	'1201090022278705	821	Equity share
SUKHDEEP		SINGH	'1201090022285351	5	Equity share
DALICHANDJI		PINKY	'1201090022286845	49	Equity share
SUHAS	SAMBHAJI	ANANTKAWALAS	'1201090022353985	100	Equity share
JIGNESHKUMAR	BHAGVANBHAI	SAGAR	'1201090022380688	10	Equity share
RAMANJANEYLU		CHAVALI	'1201090022410312	1	Equity share
SHARAD		GUPTA	'1201090022416162	500	Equity share
AMIT	VITTHAL	PAWAR	'1201090022422174	27	Equity share
POONAM			'1201090022557219	500	Equity share
AMARJA	DNYANOBA	RITAPURE	'1201090022557506	2	Equity share
MIHIR	YESHWANT	CHIWANDE	'1201090022587900	100	Equity share
KOKILABEN	KAUSHIKKUMAR	SHAH	'1201090022605861	100	Equity share
SHARATH	KUMAR	AKULA	'1201090022637839	40	Equity share
SUNITA		SINGHAL	'1201090022646797	110	Equity share
RAKESH	KUMAR	CHAMPAKLALSHAH	'1201090022651767	100	Equity share
JEETENDER	KUMAR	AGARWAL	'1201090022681251	50	Equity share
ANITA		KUMAWAT	'1201090022685446	84	Equity share
HITESH		JOSHI	'1201090022695735	500	Equity share
YOGESH		PRAJAPAT	'1201090022721188	250	Equity share
KOLACCHAPPU	HONNAPPA	MANOJPRASAD	'1201090022754931	1	Equity share
RAVI		KUMAR	'1201090022760922	150	Equity share
USHA	ASHOK	SHARMA	'1201090022767776	200	Equity share
CHANDRAIAH		CHENNA	'1201090022769847	1000	Equity share
KETAN	SARABHAI	JHAVERI	'1201090022775635	1500	Equity share
VISHAKHA		RATHI	'1201090022778182	250	Equity share
BIMAL	ASHOK	DESAI	'1201090022791993	40	Equity share
ANJANEYALU		BALAJI	'1201090022803733	5	Equity share
NIMAI	CHARAN	SAHU	'1201090022821121	7	Equity share
SOLOMONJEBARAJ		S	'1201090022829711	300	Equity share
VINODKUMAR	KARASANBHAI	PRAJAPATI	'1201090022889731	120	Equity share
ASHOK	KUMAR	SINGHAL	'1201090022895207	1000	Equity share
SOUJANYA		RAGULA	'1201090022895741	5	Equity share
MIHIR		PATEL	'1201090022899961	1200	Equity share
VELLORE	KUPPUSWAMY	SABARI	'1201090022903067	400	Equity share
SUREKHA			'1201090022913303	13	Equity share
ALKABEN	SUNIL	SHAH	'1201090022968028	38	Equity share
DEEP	SINGH	RAWAT	'1201090022977993	3	Equity share
MANASVI		HEGDE	'1201090022993838	100	Equity share
NIMIT	SUBHASH	SHAH	'1201090023009182	10	Equity share
CHETANBHAI	RAMJIBHAI	MAKWANA	'1201090023019978	10	Equity share
SALECHA	KHUSH	KANTILAL	'1201090023047883	100	Equity share
NEELAM	SAHIL	SHAH	'1201090023048741	1000	Equity share
ANJALI	NILESH	BAFNA	'1201090023052737	100	Equity share
PRAMOD		SINGH	'1201090023055271	100	Equity share
MANAN	MANOJBHAI	UNDAVIYA	'1201090023071625	4	Equity share
MITHUN	KUMAR	JAIN	'1201090023109827	100	Equity share
VAIBHAV		JAIN	'1201090023124351	5000	Equity share
KAMAL	KANT	SHARMA	'1201090023174004	246	Equity share
MOHIT		JAIN	'1201090023193699	100	Equity share
MANJU		AGRAWAL	'1201090023204283	500	Equity share
LEENA		GUPTA	'1201090023227993	200	Equity share
RAMAVTAR		SARAF	'1201090023239194	250	Equity share
KAVITA		BHOJANI	'1201090023244107	200	Equity share
SHWETA		SHARMA	'1201090023264149	429	Equity share
AJITH	KUMAR	NITHIN	'1201090023268747	100	Equity share
VIPULKUMAR	BABULAL	DARJI	'1201090023271266	500	Equity share

DEVARSHI	KAUSHIK	PAWAR		'1201090023387203	500	Equity share
RAJNISHKUMAR	JAYANTILAL	LIMBACHIYA		'1201090023397317	600	Equity share
SURABHI				'1201090023430271	600	Equity share
DIPANKUMAR	MUKESHBHAI	SHAH		'1201090023458031	50	Equity share
JANSI	RANI	PALANI		'1201090023462139	15	Equity share
SUDESHNA	SEN	GUPTA		'1201090023495460	1593	Equity share
NIDHI		GUPTA		'1201090023512179	1000	Equity share
PANKAJ	SURENDRA	AGGARWAL		'1201090023513246	180	Equity share
NEHA	RAMESH	LAKHYANI		'1201090023519229	475	Equity share
VRUSHANK	YOGESH	SHAH		'1201090023523330	1500	Equity share
RADHA	KRISHNA	SAHAY		'1201090023529594	500	Equity share
JIGISHA	JIGESHBHAI	GANDHI		'1201090023531067	200	Equity share
SANGEETA	DEVI	SHARMA		'1201090023541789	700	Equity share
ANKITA				'1201090023554116	100	Equity share
VERONICA	OLIVIA	SALESDEANDRADE		'1201090023561569	15	Equity share
GEETA	DEVI	AGARWAL		'1201090023569874	100	Equity share
ANKULSINH	KANUSINH	SOLANKI		'1201090023588521	80	Equity share
VIJAY	BABURAO	WHAWLE		'1201090023599597	500	Equity share
MUTYALA	RAO	MERLA		'1201090023604861	2	Equity share
JAYSHREE		JAIN		'1201090023630385	20500	Equity share
BHAVANABEN	PRAVINKUMAR	MALI		'1201090023631108	500	Equity share
D		SURESHKUMAR		'1201090023637021	100	Equity share
VINAY	KUMAR	MANGALJHA		'1201090023645672	100	Equity share
POONAM		BHAGTANI		'1201090023652451	500	Equity share
RAKESH	DHIRAJLAL	SHROFF		'1201090023653774	300	Equity share
NARMATHA		PANNEERSELVAM		'1201090023659501	50	Equity share
ALKENDRA		SINGH		'1201090023677145	200	Equity share
NIDHI		BAJAJ		'1201090023681831	7	Equity share
PRANCHAL		BAJAJ		'1201090023711732	300	Equity share
PRACHI	ADITHYA	BHOIR		'1201090023749190	50	Equity share
KHUSHBOO	MAYUR	SHAH		'1201090023752701	150	Equity share
PRALITA		PANDA		'1201090023758072	50	Equity share
AMIT	KUMAR	BEHERA		'1201090023764654	100	Equity share
ANJALI		MEHTA		'1201090023766233	53	Equity share
NACHIKET	VASANT	PATWARDHAN		'1201090023799415	4	Equity share
MANISHA		SHARMA		'1201090023800436	2	Equity share
NANDHINI		R		'1201090023805472	25	Equity share
SANDHYA	RANI	JANGAMGARI		'1201090023806229	3	Equity share
NAGRAJ	BALDEVBHAI	DESAI		'1201090023832458	800	Equity share
RUCHI	PRATIK	GALA		'1201090023836021	263	Equity share
GAYATRI		BADHWAR		'1201090023845106	225	Equity share
RAJESH		RAMACHANDRAN		'1201090023849172	900	Equity share
CHAINRAJ				'1201090023851941	500	Equity share
SIVAPRAKASAM		PRABHAKAR		'1201090023854672	200	Equity share
ARYA		SOMANI		'1201090023881890	464	Equity share
S	SUHAS	CHATRA		'1201090023896415	250	Equity share
BHAVESH	KANTILAL	MEHTA		'1201090023899167	4964	Equity share
SANJAY	SEVANTILAL	TOLIA		'1201090023901994	3000	Equity share
BHOODEVI		SHARMA		'1201090023902736	500	Equity share
DATTARAM	K	SONDKAR		'1201090023906861	250	Equity share
RAJEN	PRIYAVADAN	PARIKH		'1201090023909503	905	Equity share
KAPIL		DEV		'1201090023909560	1000	Equity share
RUCHIR	R	AGARWALHUF		'1201090023912951	275	Equity share
HASMUKH	MULJIBHAI	PANCHAL		'1201090023915285	500	Equity share
KAMAL		JESWANI		'1201090023917546	600	Equity share
BEC	INDUSTRIAL	INVESTMENTCOPVTLTD		'1201090023926447	75000	Equity share
RESHAMA	SAMIRKUMAR	SHAH		'1201090023928195	100	Equity share
PRIYAVADAN	RATILAL	SHAH		'1201090023930373	300	Equity share
ANKIT	BHARAT	JAIN		'1201090024143034	200	Equity share
ANJU		SHARMA		'1201090024452867	425	Equity share

ANIRUDDHA		ROY		'1201090024877799	15	Equity share
FORAM	RITESHKUMAR	DOSHI		'1201090024891562	125	Equity share
BALAKRISHNA		KALAMADI		'1201090024919422	105	Equity share
SARLA				'1201090024935651	3180	Equity share
JAGDISHBHAI	TULASHIBHAI	PATIVALA		'1201090024990941	200	Equity share
SAVITA		KHANDELWAL		'1201090025028316	134	Equity share
SARTHAK		SATIJA		'1201090025034560	20	Equity share
NEELAM		KATAL		'1201090025047996	450	Equity share
NAJMABEN	MAMADBHAI	CHAUHAN		'1201090025057717	100	Equity share
SHYAMILY		BALAKRISHNAN		'1201090025096286	30	Equity share
NIKUNJ	PIYUSHBHAI	SONI		'1201090025177954	160	Equity share
MOTTAIYANDI		MATHIYARASAN		'1201090025182977	50	Equity share
KARAN	RAJESH	MAMANIYA		'1201090025206813	100	Equity share
MANISH		SARLE		'1201090025208196	11	Equity share
MANOJ	KUMAR	JAIN		'1201090025242455	1000	Equity share
VISWESWARAN		UMA		'1201090025283612	500	Equity share
ARJUNBHAI	VASANAIBHAI	GARASIYA		'1201090025302370	100	Equity share
DARSHNA	RITESH	JAIN		'1201090025339844	1050	Equity share
ASHVIN	NARANBHAI	PRAJAPATI		'1201090025340621	294	Equity share
KANCHAN	KUMAR	DAS		'1201090025346499	50	Equity share
PRADEEP	KUMAR	MISHRA		'1201090025364953	150	Equity share
KOMAL		AKAR		'1201090025365714	300	Equity share
MANALI	VIKAS	KULKARNI		'1201090025378546	400	Equity share
SAURABH		ARORA		'1201090025398117	2000	Equity share
NAINSI		PANDEY		'1201090025419921	200	Equity share
REKHA	RAMESH	JAIN		'1201090025473382	100	Equity share
RASHMI		BANSAL		'1201090025506455	947	Equity share
DIPTI		BANSAL		'1201090025514479	1750	Equity share
MAHESHKUMAR	BHAGUBHAI	PATEL		'1201090025563873	50	Equity share
HIMANSHU	LALITH	JAIN		'1201090025566135	1000	Equity share
SWATI		SARASWAT		'1201090025616194	100	Equity share
ARCHANA		PRAHARAJ		'1201090025646527	11	Equity share
NAMITA		JAIN		'1201090025685174	200	Equity share
TARUNA	AMAR	HINDUJA		'1201090025692424	2500	Equity share
RAJIV		ANDANA		'1201090025718650	30	Equity share
MAYURDHWAJ	KANUBHAI	JALU		'1201090025728779	20	Equity share
VIJAY	MANUBHAI	SHAH		'1201090025743356	425	Equity share
SUNITA	RONAK	KEDIA		'1201090025821696	101	Equity share
KARAN	UMESH	SATWANI		'1201090025871087	100	Equity share
JITENDRA	VAJESANG	PARMAR		'1201090025897010	3930	Equity share
ARJUN	LAL	SHARMA		'1201090025924873	100	Equity share
MEGHANA	TARAK	SHAH		'1201090025972592	100	Equity share
SAVITA		PARASHAR		'1201090025984781	174	Equity share
ABHINAV	SIDDHARTH	SETHIYA		'1201090026016916	200	Equity share
MANISHA		BHANDARI		'1201090026037645	20	Equity share
HARSHA	KUMAR	CHANDRASEKHARANPILLCH ARUYILA		'1201090026080921	20	Equity share
REKHABEN	JITENDRA	MEHTA		'1201090026086222	100	Equity share
RUCHI		RAMPURIA		'1201090026147215	500	Equity share
MONALI	TEJAS	DOSHI		'1201090026149801	500	Equity share
JAYWANT	MADHAVRAO	BHOSLE		'1201090026153299	1000	Equity share
YASMIN	ABDUL	NAZAR		'1201090026156437	10	Equity share
MANSUKHLAL	B	HIRAN		'1201090026164110	150	Equity share
JITEN	KANTILAL	MISTRY		'1201090026173843	10	Equity share
SHANTILAL	BHIKAMCHAND	JAIN		'1201090026182193	5000	Equity share
SANJAY		JAIN		'1201090026192518	60	Equity share
REVATHI	MAHALAKSHMI	YELLAJOSYULA		'1201090026196415	1500	Equity share
VARSHA	NILESH	SHAH		'1201090026199279	550	Equity share
SATISHCHANDRA		SONSEXIMLLP		'1201090026200331	250	Equity share
BAJRANG	LAL	AGARWAL		'1201090026203554	2625	Equity share

PRIYANSHI		JAIN		'1201090026633646	500	Equity share
MANE	GAJANAN	RAGHUNATH		'1201090027105309	715	Equity share
SHWETA	SUNIL	DAREKAR		'1201090027282848	5	Equity share
RAM	MILAN	PRAJAPATI		'1201090027352313	100	Equity share
KAMLESHBHAI	CHIMANLAL	RAVAL		'1201090027842808	700	Equity share
NILANJANA		CHOUBISA		'1201090027869431	40	Equity share
DEEP	NATH	AWASTHI		'1201090027895067	355	Equity share
KAMYA	BHARGAV	TRIVEDI		'1201090027903425	500	Equity share
GAUTAMKUMAR	MAFATLAL	OZA		'1201090027959981	1000	Equity share
ASHA		SRIVASTAVA		'1201090028014544	1000	Equity share
MAMTA		JAIN		'1201090028036680	2000	Equity share
KAJAL	KIRITBHAI	RANA		'1201090028055317	10	Equity share
TRUPTI	ASHUTOSH	SHAH		'1201090028157163	200	Equity share
GAYATRI	NIRAV	MEHTA		'1201090028165018	690	Equity share
KUMARPAL	NATVARLAL	SHAH		'1201090028193508	100	Equity share
RAJANKUMAR	BOHGILAL	TAILOR		'1201090028462609	825	Equity share
GEETHA		MANTHRI		'1201090028518218	46	Equity share
MUTHUSAMI		MARIYAPPAN		'1201090028521193	200	Equity share
KRISHNA	RANI	HORE		'1201090028527288	20	Equity share
MONIKA	DEVIDUTT	PAREEK		'1201090028667024	28	Equity share
SATISH	KUMAR	GOYAL		'1201090028681765	200	Equity share
PALUTLA		SANTOSH		'1201090028708995	135	Equity share
HEMANT	KANAIYALAL	SHAH		'1201090028723587	10	Equity share
VIKRAMSINH	LAKHUBHA	GOHIL		'1201090028739158	100	Equity share
BHAGWATI		AGARWAL		'1201090028761418	50	Equity share
DEEPIKA		GUPTA		'1201090028769854	5000	Equity share
SUSHIL	KUMAR	SOMANI		'1201090028773776	50	Equity share
LATABEN	PRADEEPBHAI	METHIYA		'1201090028786783	200	Equity share
VIDHYABEN	YOGESHKUMAR	METHIA		'1201090028791276	200	Equity share
PRADIPKUMAR	THAVARDAS	METHIYA		'1201090028791578	200	Equity share
YOGESHKUMAR	THAVARDAS	METHIYA		'1201090028795120	200	Equity share
GIRISH	LAXMICHAND	SHAH		'1201090028918401	1300	Equity share
RISHAB	PRAMOD	SOLANKI		'1201090028918821	7	Equity share
KARISHMA	BHARAT	SHAH		'1201090028926051	400	Equity share
DIPTI	SANJAY	SHAH		'1201090028948825	250	Equity share
MANISH		PATEL		'1201090028957496	50	Equity share
ABHIJEET	VINAYAK	SANT		'1201090028967975	500	Equity share
NEHA		SHARMA		'1201090028973803	100	Equity share
PARTHA		PAL		'1201090028998123	15	Equity share
PENTAPPA	KONDAYYA	NALLA		'1201090029014271	700	Equity share
MILAPKUMAR	SHUBHASH	BHAIPATEL		'1201090029017097	100	Equity share
VIJAY	PRALHAD	AGRAWAL		'1201090029024406	100	Equity share
SEJALBEN	NAIMESHKUMAR	PATEL		'1201090029051210	1000	Equity share
DILIP	GAJANAN	KHANDAGALE		'1201090029055156	10	Equity share
KUSUM	LATA	VERMA		'1201090029056086	150	Equity share
PRATIBHA		TIWARI		'1201090029067797	900	Equity share
JASMITA	CHANDRAKANT	RAHATWAL		'1201090029085088	84	Equity share
RAMADEVI		PAMPARI		'1201090029110677	50	Equity share
RASHMI	ANAND	PALTEWAR		'1201090029149603	200	Equity share
MUKESH		KUMAR		'1201090029186272	100	Equity share
PRATHAP	UNNIKRISHNAN	KIDAV		'1201090029274831	50	Equity share
MANAN	MUKESH	TANNA		'1201090029300263	150	Equity share
SHILPA	PRASENJIT	SAMANTA		'1201090029323540	10	Equity share
HARSHABEN		CHAVADA		'1201090029332101	57	Equity share
NIKHIL	KUMAR	MITTAL		'1201090029398201	1000	Equity share
ALKA		MITTAL		'1201090029400245	100	Equity share
ASHUTOSH		TRIPATHI		'1201090029437212	40	Equity share
MAHESH	CHANDERLAL	HOTWANI		'1201090029462813	100	Equity share
PRAGNESH	MANUBHAI	SHAH		'1201090029537135	5000	Equity share
JAMNADAS		RUPAPARA		'1201090029548962	100	Equity share

AMAN	PRATAP	SINGHVERMA		'1201090029583197	1	Equity share
P	L	KALPANA		'1201090029598106	500	Equity share
MOHANBHAI	CHATRABHUJ	SOTA		'1201090029628824	100	Equity share
SHANKARLAL		SHAW		'1201090029656685	100	Equity share
KUNAL	SUBHASH	RATHOD		'1201090029684590	1010	Equity share
ABHAY		SAGAR		'1201090029694011	10	Equity share
VIDYA	MAHESH	JUNDRE		'1201090029783340	100	Equity share
CHAMPAKLAL	VIRAJI	PRAJAPATI		'1201090029881889	300	Equity share
ANUP		CHITTAWAT		'1201090029895211	10	Equity share
BHAVINKUMAR	JASHVANTLAL	GANDHI		'1201090029960329	80	Equity share
HITESH	ARVINDBHAI	SANGHVI		'1201090029964532	1000	Equity share
DINESH	BRIJMOHAN	AGARWAL		'1201090030003841	600	Equity share
AXAY	PRAKASHBHAI	SHETH		'1201090030022888	400	Equity share
CHAITEE		HALDER		'1201090030031983	300	Equity share
MANJULABEN	DHANJIBHAI	RAMANI		'1201090030079162	100	Equity share
HARSHA	PRUDHVI	TEJDANDU		'1201090030104975	600	Equity share
AMEE	NILESHBHAI	PANDYA		'1201090030116459	1000	Equity share
JAYESHBHAI	INDULAL	SHAH		'1201090030153611	500	Equity share
JAWAHARLAL	SHANTILAL	SHAH		'1201090030167939	10000	Equity share
HUKAM	CHAND	KALRA		'1201090030174511	300	Equity share
REKHA	JITENDRA	TALSANIA		'1201090030177375	50	Equity share
JAIMSHINTO		J		'1201090030238851	22	Equity share
ABHA		KUMARI		'1201090030297686	1900	Equity share
PRASHANT	JOHN	MHASKE		'1201090030327684	30	Equity share
ANAND	RAM	SAWANT		'1201090030361911	30	Equity share
VARSHA	DINESH	SHAH		'1201090030397621	7000	Equity share
BHAVYA	PARESHBHAI	ATARA		'1201090030486089	300	Equity share
PAYAL	SANJAYKUMAR	JOSHI		'1201090030488791	250	Equity share
KRISHNAKUMAR		VENUGOPAL		'1201090030495000	1100	Equity share
NITI	RANI	SINGLA		'1201090030507002	100	Equity share
BHIKHCHAND		JAIN		'1201090030522162	700	Equity share
SHIV		KUMAR		'1201090030604376	30	Equity share
SUNITA		NAGORI		'1201090030628657	200	Equity share
DAXABEN	GORDHANBHAI	VEGAD		'1201090030725792	170	Equity share
PRASHANTBHAI	DAMJIBHAI	KEVADIYA		'1201090030744490	200	Equity share
CANDRA	SHEKAR	RAOCHAPALAMADUGU		'1201090030758478	57	Equity share
SURESH	BHAGAWAN	AAGAWANE		'1201090030758896	50	Equity share
GOPAL		VENKATESH		'1201090030857378	14	Equity share
PUSHPA	VENKATA	DURGABHAVANI		'1201090031022845	70	Equity share
NIRAJBHAI	NARAYANDAS	MANGALANI		'1201090031046313	700	Equity share
VENKATESWARLU		BODDU		'1201090031139309	100	Equity share
BRAJ		BALA		'1201090031145135	2000	Equity share
MOHINDER	PARTAP	PARGAL		'1201090031160086	14	Equity share
PARMESHWAR	SHESHERAO	GODSE		'1201090031204173	697	Equity share
DIGAMBAR	PRASAD	NAPIT		'1201090031204990	3	Equity share
SUMAN		DEVI		'1201090031243810	3	Equity share
ANIL	KUMAR	SAKHUJA		'1201090031267726	450	Equity share
RAKHI	PRAMOD	KOVE		'1201090031274292	250	Equity share
KRISHNA	PRAGNESHKUMAR	SHAH		'1201090031287183	250	Equity share
SANJAY	PRABHUDAS	RATHOD		'1201090031405257	150	Equity share
RINA	BHARAT	VORA		'1201090031509248	1000	Equity share
RANJAN	PRAKASH	SABAT		'1201090031671130	7	Equity share
ARGHYA		MAJI		'1201090031734781	200	Equity share
DADI	SATYA	VIJAYAVAHINI		'1201090031748661	500	Equity share
SOMA		CHATTERJEE		'1201090031796551	550	Equity share
MILIND	LAXMAN	DESHPANDE		'1201090031957511	40	Equity share
BABULAL	GHEWARCHAND	JAIN		'1201090031995545	250	Equity share
KAMAL		AGARWAL		'1201090031996042	1400	Equity share
VYANKATESH	SAMPAT	SANGALE		'1201090032053056	69	Equity share
RADHA	AMARDEEP	AGRAWAL		'1201090032086466	1000	Equity share

ALPESH	CHITTARMAL	RANKA		'1201090032096643	500	Equity share
MAHESHBHAI	BHIKHALAL	PATHAK		'1201090032103214	50	Equity share
SURESH	KUMAR	AGARWALHUF		'1201090032314279	544	Equity share
BHARAT	RATILAL	VYAS		'1201090032316808	200	Equity share
JAYSHREE	AMRISH	PATEL		'1201090032318313	8100	Equity share
KALPANABEN	ASHOKBHAI	UPADHYAY		'1201090032323277	50	Equity share
RITA	JETHALAL	GADA		'1201090032362120	2300	Equity share
USHABLAL	BABULAL	CHOPRAHUF		'1201090032362840	300	Equity share
SUNIL	BUMB	HUF		'1201090032363523	500	Equity share
PUNIL	ISHWERLAL	SHAH		'1201090032366980	100	Equity share
JOSEPHENA		THOMAS		'1201090032367129	499	Equity share
JOYSREE		PRODHAN		'1201090032370636	10	Equity share
GOVIND	KASHINATH	PATIL		'1201090032372365	1680	Equity share
ANKUR		JAIN		'1201090032385980	1700	Equity share
H	PRAKASH	CHANDJAIN		'1201090032388656	15	Equity share
RAJ		KAPOOR		'1201090032397084	19000	Equity share
CHANDRIKA	VIRENDRA	SHAH		'1201090032401906	400	Equity share
PIYUSH	BIPINCHANDRA	SHAH		'1201090032402441	200	Equity share
PRAGNESHBHAI	BHIKUBHAI	SHAHHUF		'1201090032408481	500	Equity share
CANTONA	INDUSTRIES	PRIVATELIMITED		'1201090032417061	19000	Equity share
SUDHIR	KUMAR	PATHAK		'1201090032420302	100	Equity share
NEELA	AMRUTLAL	UMRANIA		'1201090032422770	400	Equity share
MOHD	AKBAR	AMINATTAR		'1201090032422859	3000	Equity share
ANJU		MODI		'1201090032431798	8450	Equity share
CHARANIYA	KARIMABEN	SIRAJBHAI		'1201090032454809	25	Equity share
KHUSHBU	VIJAYKUMAR	VASANT		'1201090032466280	994	Equity share
PURVA	JIGNESHBHAI	SHAH		'1201090032507567	7	Equity share
BHUPENDRA		VAISHNAV		'1201090032513199	74	Equity share
BLESSON		JOHN		'1201090032515181	804	Equity share
BHAVIN	HEMENDRA	NAGDA		'1201090032542401	50	Equity share
BHARAT		SARAF		'1201090032588930	1000	Equity share
SANJAY	KISANRAO	JATAL		'1201090032589062	500	Equity share
RAMADAS		THOTTINGAL		'1201090032615178	111	Equity share
DHARANIKOTA		NAGARAJU		'1201090032638149	100	Equity share
SHASHI	KANT	KISHOR		'1201090032655175	90	Equity share
MOHD	ABID	KHAN		'1201090032661835	100	Equity share
VALLURU		SRILATHA		'1201090032662896	500	Equity share
JIGNABEN	RAKESHKUMAR	PATEL		'1201090032671252	300	Equity share
VANDANA		AGARWAL		'1201090032673834	46500	Equity share
RAVI		KANT		'1201090032675130	2000	Equity share
BHARATBHAI	RAOJIBHAI	PATEL		'1201090032677161	300	Equity share
NAVINKUMAR	BHIKHABHAI	PATEL		'1201090032678053	400	Equity share
DIVYAANSHU		PARAKH		'1201090032689686	287	Equity share
HITESHKUMAR	RAJENDRABHAI	RAWAL		'1201090032708602	250	Equity share
RAMASAMY	RAMALINGAM	NADARPERUMALRAJ		'1201090032726782	200	Equity share
MERU	HETUL	SHAH		'1201090032728868	1100	Equity share
SANTOSH	KUMAR	SHARMA		'1201090032736824	97	Equity share
SUHAS	SHAMBHU	WALKE		'1201090032772048	250	Equity share
ARCHANABEN	RAJUBHAI	JOGANI		'1201090032780331	2000	Equity share
RAMASAMY		MUTHURAMALINGAM		'1201090032781274	200	Equity share
SONIKA		KHINCHI		'1201090032802046	100	Equity share
CHATURBHAI	ARAJANBHAI	KANANI		'1201090032808001	1250	Equity share
VIJAYKUMAR	CHATURBHAI	KANANI		'1201090032808179	600	Equity share
SRIVARDHAN	REDDY	KOKKANTI		'1201090032832873	10	Equity share
BHARGAVI	DIXITKUMAR	PATEL		'1201090032843315	200	Equity share
MOHIT		RANA		'1201090032846618	210	Equity share
NEETU		SHARMA		'1201090032855027	40	Equity share
SAMBHAJI	SHIVAJI	TAGAD		'1201090032856550	50	Equity share
AKSHAY		KANSAL		'1201090032874557	200	Equity share
ASHISH		PARAKH		'1201090032919175	100	Equity share

ABHINAW	KUMAR	SRIVASTAV		'1201090032923308	100	Equity share
GAYATHIRI				'1201090032925841	30	Equity share
MEENAKSHI		SHARMA		'1201090032935921	2000	Equity share
ASHISH		GUPTA		'1201090032947874	1	Equity share
SUSHILA				'1201090033007437	250	Equity share
MOSES	JEBARAJ	JEFFRINESAGAYARAJ		'1201090033010401	35	Equity share
PANKAJ		GUPTA		'1201090033010564	2000	Equity share
SUDHARANI		PAMPARI		'1201090033031504	79	Equity share
SEEMA	JIMISH	SHAH		'1201090033073971	1000	Equity share
MANISH	MAHESH	WALZADE		'1201090033087412	20	Equity share
KULDEEP		BHATTACHARJEE		'1201090033094531	300	Equity share
ANIL		TIWARI		'1201090033136235	175	Equity share
ANVESH		UDATHA		'1201090033169704	100	Equity share
JATENDER	DEV	GUPTA		'1201090033196046	50	Equity share
VADIVEL		HARIHARAN		'1201090033198915	50	Equity share
KRUTIKA	VILAS	CHAUDHARI		'1201090033201232	245	Equity share
NIMESH		MITTAL		'1201090033210089	500	Equity share
MAHENDRA	GANPATRAM	KHATRI		'1201090033227470	1000	Equity share
LAXMI		GUPTA		'1201090033266514	300	Equity share
HONEY	NARENDRA	KOTHARI		'1201090033279593	450	Equity share
DARSHANA	RAHUL	SOLANKI		'1201090033300109	200	Equity share
RAMPRASAD		SANJEEV		'1201090033302980	10	Equity share
SANTOSHDEVI	KAILASHCHAND	ROONGTA		'1201090033303999	100	Equity share
VINITA		TIWARI		'1201090033304287	10	Equity share
PALAK	YOGENDRA	TRIVEDI		'1201090033312925	100	Equity share
ASHISH	KUMAR	GUPTA		'1201090033322133	605	Equity share
VIGNESH	KUMAR	BALASUBRAMONIAM		'1201090033329301	10	Equity share
KAUSHAL	SURESHKUMAR	JEERAWALA		'1201090033338044	250	Equity share
SANGEETA		KHANDELWAL		'1201090033343510	500	Equity share
ATULESH	KUMAR	SHARMA		'1201090033369024	250	Equity share
NARESH	KUMAR	BEHL		'1201090033426099	200	Equity share
PRASEETHA		PACHEERI		'1201090033692766	1250	Equity share
EESHA	JAGDISH	JOSHI		'1201090033962330	200	Equity share
DHARMESH	BHARATBHAI	PATEL		'1201090033969108	400	Equity share
JAY	KANTILAL	SAPARIYA		'1201090034007164	200	Equity share
ABHISHEK		PANNU		'1201090034093487	20	Equity share
KRISHNA	MURTHY	NIRMALARAMASWAMY		'1201090034168330	1000	Equity share
OMKAR	BANDU	PHATAK		'1201090034336331	1000	Equity share
DARSHAN	LAL	BAJAJ		'1201090034391273	1000	Equity share
NARAYAN	HARI	AGARWAL		'1201090034573756	200	Equity share
SURESH		APPANA		'1201090034573946	500	Equity share
NEHA	DHIREN	SOMPURA		'1201090034588849	420	Equity share
VIKAS		MOR		'1201090034590229	100	Equity share
AMIRALI	NOORMOHMAD	KHOJA		'1201090034668001	650	Equity share
RAJ	KUMAR	SHARMAHUF		'1201090034741867	500	Equity share
MOHAMMED		NOUFAL		'1201090034788232	10	Equity share
MD	SOHAIL	AKHTAR		'1201090034790731	400	Equity share
JYOTSNA	BHUPENDRA	MODY		'1201090034791433	600	Equity share
SANJAYKUMAR	SHRIRAM	MUNDRA		'1201090034805242	7000	Equity share
ANILKUMAR	SHRIRAM	MUNDRA		'1201090034806060	4000	Equity share
DAXITA	ANIL	MUNDRA		'1201090034806075	3000	Equity share
MADANLAL	HUF			'1201090034821602	1000	Equity share
PERUSHIA		LYNGWA		'1201090034823221	500	Equity share
VISHNU	SHUBHKARAN	CHOKHANI		'1201090034837999	5000	Equity share
HARI	PRASAD	BIYANI		'1201090034838876	300	Equity share
MAHENDRA	BAPU	SAWANT		'1201090034845269	350	Equity share
MITESH	KIRIT	GHIA		'1201090034847228	480	Equity share
MANASI		MANNA		'1201090034847572	100	Equity share
NANDINI	LEELA	AMITABH		'1201090034847952	2000	Equity share
SUDHIR	KUMAR	DUTTA		'1201090034861118	100	Equity share

R		JANAKI		'1201090034902033	3776	Equity share
DEEPAK		DAS		'1201090034903932	200	Equity share
MITESH	KIRIT	GHIA		'1201090034910331	600	Equity share
NARINDER	KUMAR	HUF		'1201090034912263	2000	Equity share
SRHK	PROPERTIES	PRIVATELIMITED		'1201090034915129	15000	Equity share
BHALACHANDRA	BASAVANEPPA	TUBACHI		'1201090034932991	50	Equity share
KIRAN		SAINI		'1201090034936086	950	Equity share
PRIYANK	SANCHETI	HUF		'1201090034939906	1	Equity share
CHAITALI	ANILBHAI	SANGHAVI		'1201090034947096	500	Equity share
BRAJESH	KHANDELWAL	HUF		'1201090034950871	3000	Equity share
SWATANTRA		KUMAR		'1201090034956100	1000	Equity share
ALIASGAR	M	DUNGARPURWALA		'1201090034963684	8000	Equity share
RASHMI	PRADEEP	JAIN		'1201090037169024	12500	Equity share
REKHA	JITENDRA	KHIRANI		'1201090037178493	1000	Equity share
ARUN	PARSHARAM	KULKARNI		'1201090037179241	100	Equity share
BASANTI	DEVI	BHURA		'1201090037181506	1000	Equity share
SANJAY	KUMAR	MISHRA		'1201090400038521	500	Equity share
MEGHARAJ	DAMODHAR	LOYA		'1201090700000957	3000	Equity share
ALAKNANDA	KEDARNATH	BANG		'1201090700002399	2000	Equity share
PRASAD	PRABHAKAR	SHIRAPURE		'1201090700002439	305	Equity share
RAMDAS	SHRIRAM	MURTARKAR		'1201090700003924	2000	Equity share
RAMCHAND	MULCHAND	BHOJWANI		'1201090700004231	300	Equity share
RAMCHANDRA	CHAMPALAL	BHANGADIA		'1201090700005672	200	Equity share
YOGESH	HANAMANT	DESHPANDE		'1201090700006239	84	Equity share
PRAKASH	SADASHIV	PATIL		'1201090700014174	2750	Equity share
RAMESH	CHITARMAL	AGRAWAL		'1201090700019339	500	Equity share
AVINASH	K	DESAI		'1201090700020148	5000	Equity share
HEENABEN	VIJAYKUMAR	PATEL		'1201090700020659	220	Equity share
SHIVAJI	SAHEBRAO	PATIL		'1201090700045627	35	Equity share
PRAKASH	JAYANARAYAN	CHANDAK		'1201090700050084	2800	Equity share
BABULAL	PRABHUDAS	PATEL		'1201090700051907	1000	Equity share
SEEMA	ATUL	PATEL		'1201090700052609	500	Equity share
PRAKASH	HARIKISAN	BIHANI		'1201090700059735	100	Equity share
KALPANA	DEELIPRAJ	PIMPARE		'1201090700066303	30	Equity share
GIRISH	SHANKARLAL	AGRAWAL		'1201090700070717	500	Equity share
AMIT	GOPAL	AGRAWAL		'1201090700071058	500	Equity share
KAMLESH	POPATLAL	SHAH		'1201090700074365	200	Equity share
PITAMBAR	FAKIRA	PAWAR		'1201090700074779	50	Equity share
ASHA	MAHENDRA	CHHAJED		'1201090700078448	150	Equity share
VILAS	NIMBA	DEORE		'1201090700082598	250	Equity share
DHANANJAY	RAGHUNATH	DESHMANKAR		'1201090700082695	200	Equity share
SUNETRA	DHANANJAY	DESHMANKAR		'1201090700082701	100	Equity share
SHIRISH	BALKRUSHNA	SONAWANE		'1201090700085421	75	Equity share
BALASAHEB	VASANT	BADHAN		'1201090700109473	40	Equity share
SONAL	PRAFULLA	ABAD		'1201090700112919	500	Equity share
DEEPIKA	KARTIK	TANGADKAR		'1201090700113849	200	Equity share
MILIND	SHALIGRAM	MORE		'1201090700116100	30	Equity share
SMITA	YUORAJ	PATIL		'1201090700117254	490	Equity share
VASANT	SHRAVAN	KHAIRNAR		'1201090700118205	39	Equity share
SANGITA	VIJAY	AGRAWAL		'1201090700121119	65	Equity share
JYOTI	PRAVIN	CONTRACTOR		'1201090700153280	700	Equity share
JAYBHAGWAN	SUMERCHAND	SINGHAL		'1201090700171517	200	Equity share
SUNITA	RAMGOPAL	ZAWAR		'1201090700186614	5400	Equity share
RAJENDRA	ZIPARU	BHADANE		'1201090700190973	43	Equity share
MANZURHASAN	JULPHIKAR	SHAIKH		'1201090700194429	50	Equity share
RAJASHREE	RAMANLAL	GUJARATHI		'1201090700199830	1000	Equity share
ANKUR	HARISHKUMAR	AGRAWAL		'1201090700206089	5	Equity share
OMKAR	ANANT	TIDKE		'1201090700212451	2054	Equity share
CHANDRAKANT	BANSILAL	SURANA		'1201090700215490	1000	Equity share
ANUJA	SHAM	TIPARE		'1201090700215809	25	Equity share

DEVENDRA	MADANSING	RATHOD		'1201090700227280	15	Equity share
SHUBHANGI	VISHWAS	KUTE		'1201090700238894	50	Equity share
PARASHARAM	BAHIRU	BHANGRE		'1201090700338268	2	Equity share
TINA	ASHISH	PATEL		'1201090700339831	1000	Equity share
SHAM	LAXMAN	TIPARE		'1201090700343107	10	Equity share
MAHESH	SOMNATH	KSHIRSAGAR		'1201090700345955	1	Equity share
SANTOSH	DULLABH	AHIRE		'1201090700348139	400	Equity share
BHATULAL	TARACHAND	AGRAWAL		'1201090700353375	200	Equity share
PATKAR	BHASKAR	BHILA		'1201090700354383	250	Equity share
KALPANA	PARASHMAL	BURUD		'1201090700355883	100	Equity share
KIRTI	ANISH	LALWANI		'1201090700357312	600	Equity share
PALLAVI	ARUN	WAGHMARE		'1201090700358721	30	Equity share
PATEL	DURGA	ANIL		'1201090700360021	150	Equity share
LALITA		SANKHLA		'1201090900007142	500	Equity share
CHANDAN	RAHUL	PAREKH		'1201091900001377	2500	Equity share
TRISHALA	NILESH	CHANGEDIYA		'1201091900007214	20	Equity share
ASHOK	BALLAPPA	MANE		'1201091900013435	345	Equity share
MOHAN	SHAMSUNDAR	KALE		'1201091900017026	100	Equity share
NITIN	UDHAVRAO	MOTE		'1201091900021556	200	Equity share
NAMRATA	DEEPAK	PATIL		'1201091900023817	50	Equity share
VIJAYKUMAR	C	GANGWAL		'1201091900025983	500	Equity share
GEETA	SHAMSUNDAR	BANG		'1201091900028868	320	Equity share
NEETA	NANDAKUMAR	JOSHI		'1201091900031300	200	Equity share
ASHOK	SADASHIVRAO	NIGWEKAR		'1201091900064043	100	Equity share
MANJUDEVI	NARENDRA	JAIN		'1201091900083117	50	Equity share
NANDANKUMAR	HIRACHAND	SHAH		'1201091900085722	500	Equity share
NARENDRA	PANDURANG	KADAM		'1201091900086350	500	Equity share
ANIL	AJIT	PATIL		'1201091900087335	20	Equity share
NETAJI	SUBHASHRAO	BHOSALE		'1201091900109227	1330	Equity share
ARUNA	RAMESH	ADSUL		'1201091900113284	2000	Equity share
JAYASHRI	SURESH	KADAM		'1201091900113311	500	Equity share
SAMBHAJI	KESHAV	PATIL		'1201091900134112	20	Equity share
VAISHALI	UDAY	SAVANT		'1201091900148917	242	Equity share
RANGARAO	TUKARAM	PATIL		'1201091900155289	400	Equity share
NISHA	MUKUND	SATARKAR		'1201091900160565	250	Equity share
AKSHAY	OMPRAKASH	KAKANI		'1201091900173929	400	Equity share
VIKRAM	PRAKASH	MOHITE		'1201091900174825	10	Equity share
BHIMRAO	AKARAM	CHACHE		'1201091900175263	50	Equity share
PRAMOD	YASHWANT	SARNAIK		'1201091900178401	50	Equity share
JAYWANT	DNYANU	SALUNKHE		'1201091900189519	268	Equity share
SALONI	SUDHAN	REVENKAR		'1201091900194341	100	Equity share
SUNIL	SURESH	JADHAV		'1201091900200755	300	Equity share
ROHIT	HARISHANKAR	RAWAL		'1201091900204384	3650	Equity share
HARSHWARDHAN	GURUDAS	KALASKAR		'1201091900215282	50	Equity share
SUSHANT	SURESH	WARANGE		'1201091900216651	100	Equity share
DHEERAJ	SANJAY	SAPKAL		'1201091900218401	250	Equity share
SMITA	SHARAD	PANDIT		'1201091900285967	300	Equity share
NITIN	SUNDERLAL	DUMBANI		'1201091900294040	400	Equity share
RAVINDRA	SHRIDHAR	SHARMA		'1201091900305507	50	Equity share
RAHUL	VAMAN	KULKARNI		'1201091900311177	50	Equity share
SANJAY	KRISHNA	REVANKAR		'1201091900314009	300	Equity share
RAMILABEN	SUMATILAL	SHAH		'1201091900325441	540	Equity share
TIRATH		LALA		'1201092400053411	1070	Equity share
ARBIND	KUMAR	SINGH		'1201092400077836	100	Equity share
SACHIN		JAIN		'1201092400079244	500	Equity share
AMIT		KHEMKA		'1201092400116448	1000	Equity share
MEENA		DEVI		'1201092600009016	200	Equity share
MANISH		KUMAR		'1201092600102444	600	Equity share
SANJAY		BHUWALKA		'1201092600128547	200	Equity share
ASHA		AGARWAL		'1201092600191111	1000	Equity share

ARJUN	KUMAR	GUPTA		'1201092600192187	200	Equity share
MANOJ		KUMAR		'1201092600196922	50	Equity share
OM	PRAKASH	JHA		'1201092600200262	100	Equity share
LALJEE		RAMAN		'1201092600224543	5	Equity share
ASHOK	KUMAR	TIWARI		'1201092600242267	245	Equity share
SUNITA	DEVI	AGARWAL		'1201092600261782	713	Equity share
ABDESH	KUMAR	SINGH		'1201092600271940	310	Equity share
MONISH		PANDA		'1201092600337002	200	Equity share
RAM	SURESH	SAH		'1201092600349278	25	Equity share
RAJAT	KUMAR	GHOSH		'1201092600404104	75	Equity share
BINOD	KUMAR	AGARWAL		'1201092600436721	236	Equity share
AZRA		MUKADDAM		'1201100000001429	200	Equity share
VINAY	S	PARIKH		'1201100000006163	1000	Equity share
JITESH	HEMKANT	JOSHI		'1201100000006693	400	Equity share
SAMRAT	ASHOK	LAL		'1201100000009316	350	Equity share
SUNANDAN	DATTATRAY	LELE		'1201100000010110	1000	Equity share
UDAY	ACHYUT	PATANKAR		'1201100000011532	2100	Equity share
CHAITANYA	CHANDRASHEKHAR	NENE		'1201100000014966	300	Equity share
ARSHIYA	FAISAL	DALVI		'1201100000015011	800	Equity share
SHIMOLI	DARSHIT	SHAH		'1201100000016754	1500	Equity share
JINAL	HITESH	SHAH		'1201100000018111	500	Equity share
VARUN	RITESH	GANDHI		'1201100000019147	50	Equity share
SHRIRAM	HARSHVADAN	GANDHI		'1201100000019206	1500	Equity share
MANSI	KSHITIJ	SHAH		'1201110000003347	300	Equity share
BINA	SHAILESH	SHAH		'1201110000004321	300	Equity share
HARSHA	HEMENDRA	SAVLAL		'1201120000000383	1500	Equity share
MATILDA	JACOB	MIRANDA		'1201120000011000	250	Equity share
PANDURANG	BHAGOJI	REWALE		'1201120000011184	200	Equity share
NARESH	SEVANTILAL	SHAH		'1201120000011239	500	Equity share
MITUL	JAYESH	VIKAM		'1201120000015214	1000	Equity share
YOGESH	HIRJI	VIKAMHUF		'1201120000016524	1500	Equity share
YOGESH	HIRJI	VIKAM		'1201120000020106	500	Equity share
AMRUTA	RAMESH	DEDHIA		'1201120000020353	700	Equity share
KOMAL	GIRISH	SHAH		'1201120000022141	1000	Equity share
VIRAL	PRAVINCHANDRA	PAREKH		'1201120000023641	300	Equity share
RENU	SANJIV	GARG		'1201120000025313	1367	Equity share
RASHMI	JAGDISH	CHHEDA		'1201120000028221	700	Equity share
TEJAL	PIYUSH	SHAH		'1201120000028937	500	Equity share
USHA	RAKESH	MITTAL		'1201120000032538	3000	Equity share
RITA	KALPESH	PASAD		'1201120000032994	2000	Equity share
URMI	GAURAV	SHAH		'1201120000039246	2000	Equity share
GAURAV	CHANDRAKANT	SHAH		'1201120000039250	4000	Equity share
PADMA	S	GANOTRA		'1201120000039947	2000	Equity share
KHUSHAL	RAGHAVJI	RAMBHIA		'1201120000041287	1000	Equity share
AJIT	BHAWARLAL	HINGARH		'1201120000043172	600	Equity share
VIPUL	NAVINCHANDRA	DOSHIHUF		'1201120000043529	700	Equity share
SMITA		THAKKAR		'1201120000047236	875	Equity share
SHAILESHKUMAR	GOKALDAS	SHAHHUF		'1201120000048565	1000	Equity share
HANSA	HITEN	SHAH		'1201120000054596	100	Equity share
LEELA	SEVANTILAL	PATEL		'1201120000055148	250	Equity share
DHIREN	HARSHADRAI	MODI		'1201120000057791	100	Equity share
PARAG	HEMENDRA	SHETH		'1201120000059541	70	Equity share
NITA	JITENDRA	DESAI		'1201120000062873	100	Equity share
SAYALI	SACHIN	SURVE		'1201120000063269	500	Equity share
HITEN	J	PATEL		'1201120000069368	50	Equity share
SHANTILAL	MUPAJI	MALVIYA		'1201120000077683	400	Equity share
JIGAR	JITENDRA	DESAI		'1201120000082881	400	Equity share
KHUSHBU	JIMISH	NANDU		'1201120000085202	1000	Equity share
HIMESH	BABUBHAI	PRAJAPATI		'1201120000086886	100	Equity share
SHARMILA	KAMLESH	DALAL		'1201120000087214	85	Equity share

MANJULA	LAKHAMSHI	GADA		'1201120000092294	100	Equity share
GOPAL	VINUBHAI	VANDRA		'1201120000094880	500	Equity share
MURJI	SHAVJI	SATRA		'1201120000095715	200	Equity share
MANILAL	DUDA	DEDHIYA		'1201120000101603	300	Equity share
VIPUL	NANJI	NANDU		'1201120000105705	9999	Equity share
NILESH	MANSUKH	SAVLA		'1201120000106008	300	Equity share
SEVANTILAL	BHOLABHAI	PATEL		'1201120000111225	250	Equity share
ARVIND	KANJIBHAI	PATEL		'1201120000120001	150	Equity share
RASIK	CHHAGANBHAI	KOTADIYA		'1201120000129061	175	Equity share
HANSA	RAMESH	SHAH		'1201120000130550	1000	Equity share
JITESH	PARSOTTAM	MANGE		'1201120000140757	1000	Equity share
ARVIND	NARAYAN	RAMANIHUF		'1201120000143758	1899	Equity share
DEEPIKA	RAHUL	KANUNGO		'1201120000144046	500	Equity share
JAGRUTI	PIYUSH	GALA		'1201120000150516	125	Equity share
MEENABEN	J	SANGHVI		'1201120000154428	1000	Equity share
BHARAT	JAISUKH	SHAH		'1201120000155440	350	Equity share
SHOBHA	NANDKUMAR	NALEKAR		'1201120000156180	1000	Equity share
MANISHA	SHAMBHUBHAI	PATEL		'1201120000157583	100	Equity share
RAJENDRAKUMAR	JEETMAL	SINGHVI		'1201120000161184	2000	Equity share
HARNESH	NAROTTAMDAS	SHETH		'1201120000163561	200	Equity share
BHAGWANDAS	MATHURDAS	HUF		'1201120000169831	400	Equity share
NASIR	HASAN	KHAN		'1201120000175537	100	Equity share
MAYURI	RAKESH	DAMANIA		'1201120000179225	400	Equity share
DINESH	JADAVJI	KOTAK		'1201120000186678	100	Equity share
SAMIR	DATTAKUMAR	RAIKAR		'1201120000189208	100	Equity share
HANSA	A	SHAH		'1201120000195448	500	Equity share
ASHOK	BHIKHALAL	SHAH		'1201120000195530	1000	Equity share
KALPESH	KISHOR	NARVEKAR		'1201120000200328	100	Equity share
YASHAWANT	BHARGURAM	PAWAR		'1201120000213603	200	Equity share
NARSHI	GELA	RAVAT		'1201120000228603	2000	Equity share
DARSHANA	AMIT	HINDOCHA		'1201120000238740	300	Equity share
SAROJ	DEEPAK	SHAH		'1201120000244066	150	Equity share
PRITI	MAHENDRA	SHAH		'1201120000251772	50	Equity share
CHIMANLAL	JADAVJI	SOLANKI		'1201120000259938	400	Equity share
SUSHMA	PARESH	SOLANKI		'1201120000260065	400	Equity share
VINOD	T	KANZARIYA		'1201120000260580	200	Equity share
BHARAT	VASANJI	FURIA		'1201120000264984	100	Equity share
SURESHKUMAR		AGARWAL		'1201120000267873	100	Equity share
AAKASH	SHAMBHU	DAYALMAKHARIA		'1201120000267932	200	Equity share
AVINASH	SHAMBHU	DAYALMAKHARIA		'1201120000267947	200	Equity share
MADHUR		RATHI		'1201120000269545	400	Equity share
VAINIKA	D	MULKI		'1201120000269959	13500	Equity share
AARTI	AMIT	BANERJEE		'1201120000273997	500	Equity share
ANKIT	DINKARRAI	BOTADRA		'1201120000275111	74	Equity share
MEGHAA	HARSHIL	UDANI		'1201120000275124	200	Equity share
SURESHKUMAR	J	LAKHANI		'1201120000276721	2950	Equity share
SURESH	VADILAL	GANDHI		'1201120000276930	2000	Equity share
VINODA	SURESH	GANDHI		'1201120000276983	2000	Equity share
SHILPA	MINTU	BADIANI		'1201120000278904	1000	Equity share
GURUDATT	SANJEEV	UCHIL		'1201120000279298	1000	Equity share
DARSHAN	RAJENDRA	DOSHI		'1201120000280088	1000	Equity share
JAYESHKUMAR	SANMUKHLAL	SHAH		'1201120000280341	100	Equity share
JAYESH	CHAPSHI	SHAH		'1201120000280512	1000	Equity share
HARSHIL	JITENDRA	UDANI		'1201120000281233	500	Equity share
BIJAL	ROHIT	MEHTA		'1201120000282524	750	Equity share
ANKIT	RAMESH	SHAH		'1201120000283376	5000	Equity share
PUSHPA	BHUPENDRA	KSHATRIYA		'1201120000283528	100	Equity share
KAMLA	SANDIP	BHATT		'1201120000283678	500	Equity share
RAMESH	POPATLAL	SHAH		'1201120000286100	1000	Equity share
SANDEEP	SHIVRAM	SONAWANE		'1201120000286761	500	Equity share

HARINAKSHI		KOTIAN		'1201120000287161	5600	Equity share
DILIP	BABAJI	KADAM		'1201120000288467	300	Equity share
NILESH	NAGINDAS	MEHTA		'1201120000288676	2000	Equity share
GANDALAL	A	PATEL		'1201120000289777	200	Equity share
SANJAY	PRAVIN	BHATE		'1201120000292870	500	Equity share
NEERAJ	CHANDRAKANT	MEHTA		'1201120000293671	19000	Equity share
SUCHIT	M	MEVADA		'1201120000295421	100	Equity share
AKASH	MAHESH	JUMANI		'1201120000296290	211	Equity share
JAYESH	NAVINCHANDRA	THAKKAR		'1201120000298304	100	Equity share
MANJU		RAO		'1201120000299249	1000	Equity share
RASHMI	MAYANK	SHAH		'1201120000302077	500	Equity share
MAYANK	ISHWAR	SHAHHUF		'1201120000302081	500	Equity share
RUPESH	MAHENDRA	DASADIAHUF		'1201120000302837	1000	Equity share
FALGUNIBEN	DINESHBHAI	PATEL		'1201120000303562	500	Equity share
VIMLA		VAGHELA		'1201120000304663	1500	Equity share
PRAMOD	MANMOHAN	SONI		'1201120000307339	500	Equity share
AMIT	ARVIND	VAN		'1201120000308687	200	Equity share
HARDIK	HITESH	SHAH		'1201120000309296	1000	Equity share
MITALEE	PRAMOD	SONI		'1201120000316185	500	Equity share
RIKIN	N	GANDHIHUF		'1201120000318446	1000	Equity share
BHRANTI	CHIRAG	MEHTA		'1201120000321326	250	Equity share
AMIT	RASIKLAL	DOSHI		'1201120000323908	5000	Equity share
ALPA	V	SHAH		'1201120000325029	100	Equity share
PANKAJDEVI	ASHOKKUMAR	TIBREWALA		'1201120000325812	300	Equity share
PRAVIN	VARSHI	BAUVA		'1201120000327157	195	Equity share
BHAVESH	KANTILAL	SHAH		'1201120000329023	400	Equity share
HEMA	BHAVESH	SHAH		'1201120000329038	400	Equity share
MANJULA	TEJSHI	GOSAR		'1201120000330134	200	Equity share
BHARAT	KIRCHAND	MEHTAHUF		'1201120000332000	1000	Equity share
SWATI	MAHENDRA	SHIGWAN		'1201120000332091	1000	Equity share
MAHESH	KUNVARJI	LADHAD		'1201120000337830	3000	Equity share
BHAVIN	C	SHAHHUF		'1201120000337883	500	Equity share
SHRADDHA	RAJIV	CHHEDA		'1201120000338737	1250	Equity share
CHINTAN	JAYESH	MEHTA		'1201120000338965	15000	Equity share
MANJUDEVI		MAROO		'1201120000339686	100	Equity share
GUNVANTI	SHANTILAL	SAVLA		'1201120000343857	1500	Equity share
REKHA	RAJENDRA	PANDYA		'1201120000343920	600	Equity share
YASHA	KIRAN	VALA		'1201120000345780	2000	Equity share
PASCAL	GABRIEL	LOBO		'1201120000346482	267	Equity share
ASHMI	PARESH	SOLANKI		'1201120000347851	600	Equity share
AJIT	SAHADEV	SHIGWAN		'1201120000349751	1000	Equity share
JANKIDAS	PARSURAM	MULE		'1201120000354983	500	Equity share
KASTHURI	KRISHNAMACHARI			'1201120000357760	25	Equity share
ASHOK	BHURA	NORHUF		'1201120000360851	5000	Equity share
DEVINDRA	RASIKLAL	MEHTA		'1201120000361279	250	Equity share
KINJAL	KEVAL	SHAH		'1201120000370000	200	Equity share
VIRESHKUMAR	BABULAL	LATHIYA		'1201120000377876	100	Equity share
RACHANA	JAYESH	RATHOD		'1201120000384621	1000	Equity share
KRUTI	SANJAY	AJMERA		'1201120000390023	500	Equity share
JAINI	VIPUL	MOTA		'1201120000393058	150	Equity share
BHUPENDRA	DALICHAND	SHAH		'1201120000394864	1800	Equity share
PARUL	BHUPENDRA	SHAH		'1201120000394879	1700	Equity share
JAYSHRI	DEEPAK	SHAH		'1201120000396156	1285	Equity share
DEEPAK	DHIRAJLAL	SHAH		'1201120000396160	615	Equity share
DAKSHA	RAJESH	SHAH		'1201120000396181	25	Equity share
ASHISH	MUKESH	SHAH		'1201120000396462	25	Equity share
SUBHASH	UTTAMRAM	DUDHWALAHUF		'1201120000396481	250	Equity share
MUKESH	DHIRAJLAL	SHAH		'1201120000396941	1725	Equity share
LALIT	PRAMODRAI	SHAH		'1201120000397388	1230	Equity share
RAJESH	PRAMODRAI	SHAH		'1201120000397392	890	Equity share

TRUPTI	GIRISH	SHAH		'1201120000397409	30	Equity share
GIRISH	PRAMODRAI	SHAH		'1201120000397428	1975	Equity share
VIKRAM	JAYANTILAL	RATHOD		'1201120000399431	200	Equity share
REENA	ROHIT	MEHRA		'1201120000405292	7500	Equity share
ANAND	YOGESH	PATEL		'1201120000407475	500	Equity share
SANWALCHAND	HANUMAN	AGARWAL		'1201120000407494	1000	Equity share
TUSHAR	HASMUKH	SAVLA		'1201120000409069	200	Equity share
MANOJ	TUKARAM	JADHAV		'1201120000409191	285	Equity share
SANGITA	VIPUL	GOSAR		'1201120000414077	200	Equity share
DILIP	ZHAVERCHAND	JAKHARIA		'1201120000414155	100	Equity share
KALPALABDHI	SECURITIES	PVTLTD		'1201120000415976	100	Equity share
DHANRAJ	NARSAPPA	MULKI		'1201120000421819	16500	Equity share
VIJAY	RAVINDRA	CHOGALE		'1201120000422812	700	Equity share
SAKHARAM	MAHADEV	TAMBAT		'1201120000430665	60	Equity share
MANISH	MORARJI	VISARIA		'1201120000439541	500	Equity share
RONIT	AMIT	SHAH		'1201120000442913	1000	Equity share
GURVINDER	SINGH	PUTIANI		'1201120000484046	200	Equity share
HARISH	BHAGWANDAS	MEHTA		'1201120000490554	200	Equity share
DAMJI	MAIYA	GALA		'1201120000490666	500	Equity share
KUTTY	RUKKA	BANGERA		'1201120000491091	1250	Equity share
MAHAMAD	HANIF	USMANMANURE		'1201120000491159	50	Equity share
SHAKSHI	AJAY	JANI		'1201120000493502	50	Equity share
GANESH	KUMAR	SHANTIKUMARPANDIT		'1201120000495664	6750	Equity share
CHAMPAK BEN	SHANTILAL	BABARIA		'1201120000496974	5000	Equity share
SHRIKANT	RULIRAM	CHOKHANI		'1201120000498116	500	Equity share
KUNJAN	DEVANG	SHAH		'1201120000498378	500	Equity share
MONA	MURLIDHAR	LALA		'1201120000498739	500	Equity share
HARSHA	ARVIND	MEHTA		'1201120000499031	340	Equity share
VIPUL	HARGOVANDAS	SHAH		'1201120100013270	300	Equity share
SAMAT	BHIMSHI	BAROT		'1201120100015681	200	Equity share
JITENDRA	SEVANTILAL	SHAH		'1201120100026045	200	Equity share
PALLAVI	KEDAR	BARVE		'1201120100031112	500	Equity share
AMAR	MADANMOHAN	NUNIHA		'1201120100031224	200	Equity share
DAYABHAI	RAVJIBHAI	PAMBHAR		'1201120100033274	250	Equity share
CHANDRIKA	NIRANJAN	SHANGHVI		'1201120100037089	100	Equity share
KETAN	RAGHAVJI	GALA		'1201120100038502	1200	Equity share
KIRIT	HARAKHCHAND	MEHTA		'1201120100041756	100	Equity share
SONAL	S	SANGHVI		'1201120100043316	200	Equity share
MUKESH	SEVANTILAL	SHAHHUF		'1201120100044153	500	Equity share
SHILPA	RAJESH	SHAH		'1201120100044187	100	Equity share
KASHIRAM	JOYTARAM	PATEL		'1201120100049793	165	Equity share
NIMISHA	GOPALDAS	LOTIA		'1201120100049890	100	Equity share
SHIVRAMBHAI	CHELABHAI	PATEL		'1201120100050072	600	Equity share
DILIP	HARICHAND	DOSHI		'1201120100050389	100	Equity share
JAYSHUKH	VALLABHDAS	PRAJAPATI		'1201120100050452	1450	Equity share
INDIRA	ASHOK	DAGA		'1201120100050530	200	Equity share
GULASHANBEN	MANUBHAI	PANJWANI		'1201120200000430	100	Equity share
ASHVINBHAI	PREMJIBHAI	MORDIYA		'1201120200017345	50	Equity share
BHARATBHAI	PURUSHOTAMBHAI	MORADIYA		'1201120200019551	10	Equity share
KAMLESHBHAI	ODHAVJIBHAI	CHAUHAN		'1201120200021193	200	Equity share
BHARATBHAI	B	KALATHIYA		'1201120200027410	100	Equity share
NAYANABEN	GUNVANTRAI	VAJA		'1201120200030212	1000	Equity share
JUBIN	RUPESHBHAI	PARIKH		'1201120200031575	25	Equity share
KINJAL	SANJAYBHAI	RATHOD		'1201120200041256	400	Equity share
NEHALBEN	TUSHARBHAI	ACHARYA		'1201120200044996	1	Equity share
RAJNIKANT	ANANTRAI	DAVE		'1201120200047467	100	Equity share
YUSUF	ADAM	PATEL		'1201130000004028	100	Equity share
RATILAL	MOHANLAL	RANA		'1201130000026531	250	Equity share
DEEPAK	LAXMANDAS	RAJPAL		'1201130000031991	500	Equity share
SANDEEP	JAWAHARLAL	LADDA		'1201130000034631	500	Equity share

DOLLY		HAZRA		'1201130000038980	100	Equity share
SUREFIN	FINANCIAL	CONSULTANTSPVTLTD		'1201130000040088	5	Equity share
NARASIMHA	VODERBETTU	KAMATH		'1201130000040512	500	Equity share
YUYU	MEDIMPEX	PLTD		'1201130000051370	25000	Equity share
RAMCHANDRA	UPASRAO	DHARMIK		'1201130000051811	400	Equity share
ARBIND	KUMAR	MANTRY		'1201130000054124	600	Equity share
RAMESH	CHANDRA	AGRAWAL		'1201130000061904	3947	Equity share
VIJYALAXMI	RAMANLAL	SHAH		'1201130000064392	5000	Equity share
JAYESH	RAMANLAL	SHAH		'1201130000065284	4000	Equity share
DHRUVA	DAS	MALL		'1201130000066691	2000	Equity share
PRAVINCHANDRA	PUNJALAL	RANA		'1201130000076562	65	Equity share
SACHIN	PRABHAKARRAO	KALE		'1201130000082331	25	Equity share
VIJAY		LAXMI		'1201130000086277	2000	Equity share
GANESH	VIJBHUKHANDAS	JARIWALA		'1201130000086657	1000	Equity share
VIJAY	DHIRAJLAL	DELIWALA		'1201130000092542	400	Equity share
RAJ	SUBHASHCHANDRA	ATHANE		'1201130000092580	200	Equity share
SATHIYANARAYANAN	RAMALINGAM	CHETTIAR		'1201130000093871	1000	Equity share
SURENDRA	KUTTY	SHETTY		'1201130000103458	20200	Equity share
MANISH		SINGHAL		'1201130000104531	400	Equity share
HEMLATA	JAWAHAR	ATHANE		'1201130000105493	2500	Equity share
SUDHIR	SHANKERSINGH	PARMAR		'1201130000107642	50	Equity share
MANOJ	N	KOTIYAN		'1201130000118804	300	Equity share
RAJESH	KANTILAL	CHAHWALA		'1201130000126530	200	Equity share
DHAWAL	HARSHAD	BHARWADA		'1201130000133886	350	Equity share
DEVANG	S	PATEL		'1201130000137411	300	Equity share
BHAVESHKUMAR	S	PATEL		'1201130000140074	100	Equity share
AJAY	G	IVALEKAR		'1201130000144123	100	Equity share
ATUL	KUMAR	AGARWAL		'1201130000150042	150	Equity share
SULBHA	GANESH	DESHPANDE		'1201130000153248	200	Equity share
HARISH	SHIRKRISHNA	PALDIWALHUF		'1201130000154408	5	Equity share
HIRAK	ASHOK	BHAYANI		'1201130000155682	1000	Equity share
AMI		DAVE		'1201130000156350	500	Equity share
SHREEGOPAL		RANDER		'1201130000168987	1000	Equity share
GOVINDA	MANIKRAO	DEKATE		'1201130000175838	1300	Equity share
GAYATRI		SHANBHAG		'1201130000176772	300	Equity share
POPATBHAI	SAMJUBHAI	PARMAR		'1201130000179361	200	Equity share
QUINTESSENCE	ENTERPRISES	PVTLTD		'1201130000184874	1000	Equity share
SAROJ	DILIP	SHAH		'1201130000187818	500	Equity share
SHARAD	DEVENDRAKUMAR	MAHESHWARI		'1201130000189361	100	Equity share
RAJSHREE	RAJESH	TAORI		'1201130000191117	500	Equity share
DINESHKUMAR	JAVERCHAND	JAIN		'1201130000200097	150	Equity share
VIMALKUMAR	THAKORBHAI	PATEL		'1201130000200823	200	Equity share
SATISH	MAHADEV	MANDE		'1201130000206407	500	Equity share
LAXMAN		SANGHVI		'1201130000208495	2500	Equity share
DIPAK	J	SHETHHUF		'1201130000221343	500	Equity share
SUNIL	KUMAR	SINGH		'1201130000235749	250	Equity share
DEEPA	MANISH	CHHEDA		'1201130000246856	1000	Equity share
SAKERBEN	P	CHHEDA		'1201130000246875	1000	Equity share
MADHUSUDAN		BHOOTRA		'1201130000256064	200	Equity share
MAMTABEN	K	JAIN		'1201130000263897	5000	Equity share
SHAH	RASHMI	PRADIP		'1201130000266349	135	Equity share
BHAVIKA	RAJESH	SHRIMANKAR		'1201130000273447	50	Equity share
SAVITHA	S	SHENOY		'1201130000276034	500	Equity share
PRAKASH	JAIN	HUF		'1201130000276108	1000	Equity share
JAIN	KAUSHIKKUMAR	B		'1201130000276374	1500	Equity share
ARUN	NAROTTAM	JOBANPUTRA		'1201130000278105	1500	Equity share
DAXA	MUKESHCHANDRA	PATEL		'1201130000279550	200	Equity share
INDUMATI		SHAH		'1201130000281460	50	Equity share
NALINIBEN	K	GANDHI		'1201130000284613	300	Equity share
SHARMA	SAUNIL	BABULAL		'1201130000286625	325	Equity share

GOPINATH	YESHWANT	SARFARE		'1201130000287726	1000	Equity share
HEMALATHA	K	POOJARY		'1201130000291082	150	Equity share
SUMITRA		ASHARA		'1201130000293489	200	Equity share
MINALBEN	K	PATEL		'1201130000293757	200	Equity share
SUSHANT	S	PARALKAR		'1201130000296699	100	Equity share
BHAMINIBEN	KANCHANLAL	SHAH		'1201130000296781	200	Equity share
BHAVIK	HARESH	THAKKAR		'1201130000301112	550	Equity share
KOTHIYAWALA		MUSHTAKHUSEN		'1201130000306733	100	Equity share
MAYA		JOSHI		'1201130000309071	200	Equity share
N		ANNAMALAI		'1201130000310505	150	Equity share
WADEKAR	MRUNALINI	YOGESH		'1201130000313721	20	Equity share
PRANOTI	KAUSHIK	SHAH		'1201130000325752	1000	Equity share
LAXMINARAYAN	HEDA	HUF		'1201130000326401	1600	Equity share
JAGDISH	AMBALAL	SHAH		'1201130000327405	500	Equity share
RAJEEV		JHALANI		'1201130000330946	4	Equity share
GEETHA	S	SHENOY		'1201130000331424	200	Equity share
BOTHARA	ZUMBERLAL	GHEVARCHAND		'1201130000337806	795	Equity share
MITHU	D	JOARDAR		'1201130000339174	14000	Equity share
DHANDAYUTHAPANI		P		'1201130000343423	50	Equity share
RUPAL	RAHUL	GOSRANI		'1201130000346122	500	Equity share
RISHAB		ZAVERI		'1201130000347768	2	Equity share
SHRADDHA	VIKRAM	SHAH		'1201130000348985	2	Equity share
JYOTI	SANJAY	PARAB		'1201130000349746	45	Equity share
CHARU	GIRISH	SHAH		'1201130000380375	1000	Equity share
PR		ALAMELU		'1201130000383074	450	Equity share
KALPESH	DHIRAJLAL	SHETHIA		'1201130000391556	500	Equity share
PR		PERICHIAPPAN		'1201130000402155	450	Equity share
DWARKA	DAS	AGARWALLA		'1201130000442678	10	Equity share
BHARATKUMAR	MAFATLAL	SANGHAVI		'1201130000451302	5500	Equity share
BINA	KALPESH	RAJPUT		'1201130000465030	20	Equity share
PRAGATI		PANDEY		'1201130000469375	500	Equity share
ANIL	KUMAR	VIJAY		'1201130000469605	151	Equity share
SHASHANK		JINDAL		'1201130000486494	5000	Equity share
SULOCSHANA				'1201130000509263	25	Equity share
JOGI	PRAVINCHANDRA	MATHURADAS		'1201130000510997	100	Equity share
CHINMAYI	B	IYER		'1201130000512289	1100	Equity share
MAHENDRASINH	AMARSINH	DOLIA		'1201130000512831	1000	Equity share
URMILA	SURESH	RANA		'1201130000527202	3000	Equity share
KRISHNARAJ	RAJNIKANT	TOPRANI		'1201130000530363	1000	Equity share
MANOJ	HARSHAD	MEHTA		'1201130000531882	2500	Equity share
DHIREN	CHAMPAKLAL	KAPADIA		'1201130000534372	1000	Equity share
MINAL	MILIND	RAIKAR		'1201130000540555	100	Equity share
HARENDRA	D	PATEL		'1201130000541301	300	Equity share
MADHU		GUPTA		'1201130000542761	100	Equity share
URMILA	RAMESHBHAI	CHAUHAN		'1201130000548155	100	Equity share
CHETAN	DALICHAND	SHAH		'1201130000550918	200	Equity share
GANESH	MAHESH	WALKE		'1201130000552731	200	Equity share
BINDIYA	N	SHAH		'1201130000553450	50	Equity share
RUPAL	N	SHAH		'1201130000553524	50	Equity share
SHAH		DIVYESH		'1201130000560179	1500	Equity share
SMITA		AJMERA		'1201130000560198	500	Equity share
SANDEEP	GANESHLAL	JAIN		'1201130000560808	15000	Equity share
KETAN	VRUJLAL	SHAH		'1201130000566801	2	Equity share
HIRALAL	KHIMJI	DEDHIA		'1201130000570151	5000	Equity share
KIRI	HETALBEN	HITENKUMAR		'1201130000575033	150	Equity share
KELUR	SUVARNA	S		'1201130000576121	20	Equity share
NARAYANBHAI	BECHARBHAI	PATEL		'1201130000578545	600	Equity share
PUSHPA	NARAYANBHAI	PATEL		'1201130000580801	400	Equity share
AMARANATHA		REDDYKANUGONDA		'1201130000582604	2000	Equity share
PREM	LATA	MOHATA		'1201130000582832	1000	Equity share

HEENA	AJAY	LAKHANI		'1201130000583285	400	Equity share
JAI		KUMAR		'1201130000583711	100	Equity share
ANIL	MOHANLAL	PANDIYA		'1201130000595037	100	Equity share
NIDHI		SINGHAL		'1201130000595246	950	Equity share
AARTI	R	CHAUHAN		'1201130000595358	350	Equity share
PATEL	DAXESHKUMAR	THAKORBHAI		'1201130000597087	250	Equity share
NIRAV	H	PANCHAL		'1201130000599844	825	Equity share
SONALBEN	S	KAPASI		'1201130000600721	200	Equity share
LATHA	HARIHARA	SUBRAMANIAN		'1201130000604403	200	Equity share
BASANT	KUMAR	BAFNA		'1201130000608412	1000	Equity share
SUBHASH	MURLIDHAR	TIBREWALA		'1201130000609473	20	Equity share
CHIRANJIV	SINGH	GILL		'1201130000611744	25000	Equity share
SKY	KID	FINANCIALADVISORYLLP		'1201130000614707	1500	Equity share
HARSH	KAUSHIK	JAIN		'1201130000617824	1000	Equity share
AJAY	KUMAR	ANDSONSHUF		'1201130000617881	350	Equity share
PALLAVI	JITENDRA	DOSHI		'1201130000621007	80	Equity share
TWINKLE		SETH		'1201130000621771	1000	Equity share
JATEEN	CHANDRAKANT	KANSARA		'1201130000629517	200	Equity share
MANAN	RAJIV	KANTAWALA		'1201130000632872	3600	Equity share
PRANAV	KAMLESH	PARIKH		'1201130000637619	100	Equity share
DHARMESH	NAVIN	GOSAI		'1201130000638699	1200	Equity share
SUJAL	HARSHAD	SARVAIYA		'1201130000644151	950	Equity share
PRATIBHA	KONDIBA	DHOBAL		'1201130000646596	150	Equity share
DILIPKUMAR	M	JAIN		'1201130000649884	500	Equity share
MADHUBALA	D	JAIN		'1201130000650771	400	Equity share
SHUBH	SHANT	NARULA		'1201130000652540	500	Equity share
SHIVANI		SETH		'1201130000653491	200	Equity share
LAVKUMAR	M	MAHESHWARI		'1201130000658274	56	Equity share
PATEL	KISHORBHAI	SHANKARBHAI		'1201130000659259	375	Equity share
KETAN	CHANDRAKANT	KANSARA		'1201130000660361	200	Equity share
PATEL	BHUPENDRAKUMAR	NATVARLAL		'1201130000663069	4800	Equity share
RAJESH	R	JAIN		'1201130000664706	125	Equity share
USHA		RATHI		'1201130000665450	1000	Equity share
KISHORE	ZAVERCHAND	BHUPTANIHUF		'1201130000666659	1000	Equity share
SABBIRHUSEN	RAHIMBHAI	KOKANIWALA		'1201130000668911	60	Equity share
L	C	SHARMA		'1201130000670722	300	Equity share
GAURANG	RAJNIKANT	DESAI		'1201130000671312	500	Equity share
PRITI		MODI		'1201130000673075	200	Equity share
NAVEEN		KAUSHIK		'1201130000674119	5050	Equity share
RUCHI	JAYESH	SHAH		'1201130000674668	1000	Equity share
RATNA	PRANAV	PARIKH		'1201130000677031	100	Equity share
FALGUNI	YOGESH	SELARKA		'1201130000677301	1000	Equity share
MANJULABEN	KAMLESHBHAI	SHAH		'1201130000681831	500	Equity share
SNEHAL	M	NALAVADE		'1201130000687525	300	Equity share
INSIYA	ZULKIF	BARDANWALA		'1201130000700000	100	Equity share
RAJIV	VINODCHANDRA	KANTAWALA		'1201130000702576	100	Equity share
MAHENDRAKUMAR	MADHUBHAI	AMIN		'1201130000713970	100	Equity share
VINAY	RANI	GARG		'1201130000716967	250	Equity share
BHAUMIC	RAJENDRA	SHAHHUF		'1201130000719841	799	Equity share
SAVITRIDEVI	RADHAKISHAN	JAIPURIA		'1201130000724465	90	Equity share
SNEHA		TOTLA		'1201130000725513	2498	Equity share
PRADIP	RADHAKISHAN	JAIPURIA		'1201130000726118	1031	Equity share
ARIHANT		MEHTA		'1201130000729993	50	Equity share
ARUNKUMAR	RATANLAL	SINGHANIA		'1201130000730707	130	Equity share
ROHIT	RAMESHCHANDRA	MEHTA		'1201130000735739	250	Equity share
JYOTI	YOGESH	AGRAWAL		'1201130000735990	10937	Equity share
RIMA	ATULKUMAR	MEHTA		'1201130000738155	500	Equity share
RADHAKISAN	KANHAIYALAL	JAIPURIAHUF		'1201130000739013	100	Equity share
USHA	GAJENDRA	JAIN		'1201130000741088	30	Equity share
RAJESH	SURYAKANTBHAI	PATEL		'1201130000751284	850	Equity share

HARSH	DUSHYANTBHAI	DESAI		'1201130000753486	1000	Equity share
SMITA	MITALESH	AGRAWAL		'1201130000755084	3721	Equity share
BARKHA	RAVINDRANATH	PILLAI		'1201130000755143	150	Equity share
SHOBHNA	MAHESHKUMAR	SHAH		'1201130000755688	1000	Equity share
SHARDA	SURESH	WADHWANI		'1201130000757174	2000	Equity share
ALIASHFAQUE	ZAKIRHUSSAIN	BOMBAYWALA		'1201130000758131	1500	Equity share
SHANTADEVI	JAGDISHPRASAD	JAIPURIA		'1201130000758465	33445	Equity share
DIPTI	DIPAKKUMAR	SHETH		'1201130000760930	500	Equity share
SHAILESH	BABULAL	SHAH		'1201130000762995	4194	Equity share
AAKASH	MANOJ	MUNJANI		'1201130000763040	415	Equity share
SHRIRANG	DILIPRAO	KAPILE		'1201130000765316	100	Equity share
BHAGYASRI		MAHETA		'1201130000768891	150	Equity share
MANISHA	DINESH	CHANDAK		'1201130000770311	300	Equity share
YASHVI		CHHAJER		'1201130000778682	4700	Equity share
KETKI	PRADIP	KHAKHARIA		'1201130000779667	200	Equity share
SHILPABEN	MEHULKUMAR	PATEL		'1201130000780011	100	Equity share
ANIMESHKUMAR	KIRANSINH	CHAVDA		'1201130000782794	2000	Equity share
JIGAR	MAHESH	DAVE		'1201130000790195	100	Equity share
SAROJBA	MAHENDRASINH	JADEJA		'1201130000791258	500	Equity share
HASMUKHBHAI	NANUBHAI	PATEL		'1201130000791792	1000	Equity share
SHREYANSH	VIJAY	SUTARIA		'1201130000799090	2800	Equity share
DHANSUKHBHAI	GOVINDBHAI	PATEL		'1201130000799238	2000	Equity share
SUTARIA	VIJAYBHAI	PRANLALBHAIHUF		'1201130000802636	2500	Equity share
WASUDEO	PRALHAD	UMALKAR		'1201130000802879	320	Equity share
SHASHIDHAR	SHIVRAM	SHETTY		'1201130000814240	1800	Equity share
NAROTTAM	SINGH	HUF		'1201130000817980	2000	Equity share
SALAR	RATAN	SHAIKH		'1201130000818853	100	Equity share
ASHOK	NANDLAL	SHETH		'1201130000823350	400	Equity share
MANJU	DEVI	SHARMA		'1201130000824510	2650	Equity share
PAWAN	PURUSHOTAM	MUNDHADAHUF		'1201130000825231	500	Equity share
S	A	QUTHUBUDEEN		'1201130000832291	10	Equity share
GOWRI	SHANKER	JAJU		'1201130000833561	1900	Equity share
DEEPA		LAHOTI		'1201130000845011	20000	Equity share
RAGI	VENKATA	ANIRUDH		'1201130000856401	9500	Equity share
ARVIND	KARSAN	CHHEDA		'1201130000859501	3000	Equity share
NAVIN	KARSAN	CHHEDA		'1201130000859630	5600	Equity share
KANTILAL	KARSAN	CHHEDA		'1201130000860441	3000	Equity share
SUBARNA		MUKHERJEE		'1201130000862641	195	Equity share
ALPA	JATIN	DESAI		'1201130000873797	100	Equity share
RAJAN		VERMA		'1201130000877715	300	Equity share
POOJA		GUPTA		'1201130000883459	10	Equity share
CHANDRAKANT	JETHALAL	PAREKH		'1201130000884015	25	Equity share
RAMCHANDRA	VISHNU	INDALKAR		'1201130000886542	50	Equity share
MAULIK	PRADIP	SHAH		'1201130000889260	1500	Equity share
ASHOKBHAI	ZINABHAI	GAJERA		'1201130000891599	2600	Equity share
N	R	SPRABHAKAR		'1201130000895969	100	Equity share
NARENDRA	BABURAO	BHIWAPURKAR		'1201130000898634	1000	Equity share
SUNITA	ATUL	BHIDE		'1201130000905034	205	Equity share
INDUDEVI	RANJITMAL	MODI		'1201130000908170	300	Equity share
ARVINDBHAI	NANABHAI	PATNI		'1201130000908375	2000	Equity share
BASANTIDEVI	SUDHIRKUMAR	MODI		'1201130000908381	1101	Equity share
BHARATBHAI	MANGUBHAI	DESAI		'1201130000911791	100	Equity share
PERIYASAMY	PILLAI	GOPAL		'1201130000923805	800	Equity share
SAMEER		PAHLAJANI		'1201130000933640	2000	Equity share
JMPROSPERIOS	PRIVATE	LIMITED		'1201130000934055	2000	Equity share
RAJALAKSHMI				'1201130000939302	307	Equity share
VIRAL	SURYAKANT	SHAH		'1201130000939452	400	Equity share
MAYURKUMAR	ASHWINBHAI	BHATT		'1201130000939792	250	Equity share
MADHAVI		MANIAR		'1201130000951102	2000	Equity share
RAJKUMAR	MOTILAL	JHAWAR		'1201130000958891	600	Equity share

NEMCHAND	NATHALAL	VISARIA		'1201130000963481	1000	Equity share
BHAGWAN		PANSARI		'1201130000964031	5700	Equity share
HARSHA	MITESH	SURANA		'1201130000971368	5	Equity share
GAYATHRI				'1201130000974276	250	Equity share
PADMA		SRINIVASAN		'1201130000974506	505	Equity share
POONAM	PRAMOD	KUMARSINGH		'1201130000976727	150	Equity share
ROSHAN	NARENDRA	BOTHARA		'1201130000977695	50	Equity share
PADMABEN	JIGNESHKUMAR	RANVA		'1201130000978038	200	Equity share
ANKITA		SHAH		'1201130000979071	23	Equity share
SANDIPBHAI	CHANDUBHAI	PATEL		'1201130000984998	100	Equity share
PINAL	SHAILESH	SHAH		'1201130000989694	500	Equity share
SAROJ	PRAVINCHANDRA	SHAH		'1201130000992268	200	Equity share
RAJENDRA	GOPIKISAN	JAIPURIA		'1201130000992798	850	Equity share
VIVEK	ANAND	SINGHANIA		'1201130000993681	500	Equity share
HASMUKHLAL		JAIN		'1201130000995881	166	Equity share
RAJENDRA	KUMAR	RANKA		'1201130000997325	168	Equity share
PRAVINBHAI	KARSANBHAI	GAMI		'1201130000997990	300	Equity share
HITESHKUMAR	BABUBHAI	BHAVSAR		'1201130000999717	100	Equity share
CHANDRAKANT	KANTILAL	PAREKH		'1201130001003551	100	Equity share
NACHIMUTHU		TAMILVANAN		'1201130001008484	500	Equity share
JAYESHBHAI	PRAKASHBHAI	KRIPLANI		'1201130001008748	390	Equity share
MALATHI		RAMACHANDRRAN		'1201130001009722	5000	Equity share
SURESH	BADRINARAYAN	MUNDADA		'1201130001010611	10	Equity share
MARIAPPAN				'1201130001011520	25	Equity share
MADHUKAR	SHREE	KRISHNANILMANI		'1201130001020888	2500	Equity share
ARFAN	FIROZBHAI	MANSURI		'1201130001021784	10	Equity share
MAHENDRA	KUMAR	LAKHOTIA		'1201130001021993	289	Equity share
JIGAR	KIRIT	SEJPAL		'1201130001023251	100	Equity share
NIRAJ	JASHWANTBHAI	MAJITHIA		'1201130001025662	250	Equity share
DIMPLE	DEEPAK	RAJPAL		'1201130001027275	1500	Equity share
KHUSHALI	UPENDRA	BHIMANI		'1201130001027391	150	Equity share
KIMAYA	SAMEER	KAMAT		'1201130001044565	1000	Equity share
VENKATESAN		HUF		'1201130001046471	703	Equity share
CHINNATHAMBI	USHA	BAI		'1201130001046581	390	Equity share
THOMAS		ALEXRAJ		'1201130001048633	10	Equity share
LAKHPATRAJ		MEHTA		'1201130001049086	900	Equity share
VIMLA		MEHTA		'1201130001049510	500	Equity share
JAYASHRI	BIPINCHANDRA	PATEL		'1201130001055940	400	Equity share
RAJESHBHAI	DAHAYABHAI	PATEL		'1201130001061169	400	Equity share
GEETA	VELJI	DHIRAWANI		'1201130001062240	1000	Equity share
KIRTI	DAHAYALAL	BADANI		'1201130001062810	750	Equity share
MEYYANPA		SENTHILKUMAR		'1201130001063434	25	Equity share
PRATIK	TANAJI	SAWANT		'1201130001067804	50	Equity share
ROMIL	DEEPAK	SHAH		'1201130001074026	1000	Equity share
MONAL	YOGESH	SHAH		'1201130001079725	300	Equity share
AJAY	PRABHAKAR	KUDAV		'1201130001082983	100	Equity share
SANJANA	RAMESH	SHAH		'1201130001084714	500	Equity share
BHAVIN	RAJENDRAKUMAR	SUKHADIYA		'1201130001088339	425	Equity share
VARSHA	RAMESH	PADIA		'1201130001095475	2500	Equity share
SUNIL		KUMAR		'1201130001101724	235	Equity share
SAMEER	GAJANAN	KAMAT		'1201130001104516	1300	Equity share
SATHISH		KUMAR		'1201130001107287	60	Equity share
PUNEET		KADAM		'1201130001107601	5	Equity share
RAVI		MANDOVARA		'1201130001115619	160	Equity share
AKSHATA	AJAY	IVALEKAR		'1201130001117407	400	Equity share
KETAN	HASMUKHBHAI	VANDRA		'1201130001117519	190	Equity share
KOMAL		CHAUHAN		'1201130001120568	145	Equity share
PRIYESHKUMAR	HASMUKHBHAI	PATEL		'1201130001120627	80	Equity share
JAGANNATH	VISHNU	ANDHALE		'1201130001150753	1	Equity share
NATWARSINH	BABARBHAI	VAGHELA		'1201130001161613	50	Equity share

MOHAMMEDRAFIK	ABDULMAJID	SHAIKH		'1201130001162260	10	Equity share
ANUPAM		DUTTA		'1201130001165812	500	Equity share
KUNAL		CHOPRA		'1201130001179097	251	Equity share
DEVENDRAKUMAR	DAHYUBHAI	DESAI		'1201130001193941	150	Equity share
PRATAP		SINHA		'1201130001194132	200	Equity share
NARSINHA	ANANT	KUBDE		'1201130001198010	100	Equity share
SHANTHI		DAGA		'1201130001203984	400	Equity share
JYOTENDRASINH		MAHIDA		'1201130001204555	400	Equity share
KUNAL	KHUSHALCHAND	HUF		'1201130001204574	5000	Equity share
SHAILAJA	NAGLAPUR	MATH		'1201130001206683	16	Equity share
VAISHALI	KETAN	GOHIL		'1201130001213711	100	Equity share
DIYABEN	BHARATBHAI	PATEL		'1201130001214635	200	Equity share
CHANDRAKANT		LUNKAD		'1201130001221334	250	Equity share
SANKET	VINODBHAI	MISTRY		'1201130001226157	120	Equity share
VASANTHAKANWAR				'1201130001231021	13013	Equity share
NISHABAHEN	HIRALKUMAR	PATEL		'1201130001232141	70	Equity share
RAJENDRA	KUMAR	JASWANTHRAJ		'1201130001235856	5035	Equity share
HITENDRASINH	HARISINH	SOLANKI		'1201130001247665	820	Equity share
ASHWIN	ASHOK	PHULE		'1201130001250021	300	Equity share
MAHENDRABHAI	SUNDERJIBHAI	BHIMANI		'1201130001251971	1	Equity share
RAMESHBHAI	NANJIBHAI	DUDHAT		'1201130001262977	300	Equity share
HASNAIN	ARFANBHAI	MANSURI		'1201130001266933	1	Equity share
BHIMACHAR	KALLAPUR	KANTHAMANI		'1201130001271806	500	Equity share
MOHAMMED	ASIF	ALIDABIR		'1201130001273174	1400	Equity share
HARISH	SHANKARLAL	BHANUSHALI		'1201130001276707	1000	Equity share
RAJENDARKUMAR	PINKY	JAIN		'1201130001284866	2561	Equity share
VIKASH		JHANWAR		'1201130001285587	500	Equity share
ARCHANA	AMARNATH	SELMOKAR		'1201130001288442	200	Equity share
RABARI	HETALBEN	RAHULBHAI		'1201130001294061	124	Equity share
ATULKUMAR	LAKHPATRAI	HUF		'1201130001335439	300	Equity share
MANOJKUMAR	TARACHAND	GADHECHA		'1201130001347860	300	Equity share
MEETA	NIKHIL	SHAH		'1201130001348368	8120	Equity share
SACHIN	HARISHBHAI	BHATT		'1201130001349036	115	Equity share
VAIBHAVI	JENIS	KHAMBHATI		'1201130001350487	2500	Equity share
JENIS	VIRENDRABHAI	KHAMBHATI		'1201130001351121	3000	Equity share
CHANDRIKA	DHARAMCHAND	SHAH		'1201130001380431	1000	Equity share
DEVAL	ASHOK	MIYANI		'1201130001384890	100	Equity share
HARSH	KAUSHIK	SHAH		'1201130001387055	500	Equity share
PIYUSH	DILIP	SHAH		'1201130001389884	200	Equity share
SANJAY		KUMAR		'1201130001398050	75	Equity share
RAMANLAL	CHHOTALAL	MODI		'1201130001398956	200	Equity share
HEMALI	PRIYANK	DESAIZALA		'1201130001401811	2000	Equity share
ASHOKSINH	ZINABHAI	SOLANKI		'1201130001403228	250	Equity share
AAKESH	KANAKRAJ	HUF		'1201130001461177	2000	Equity share
YUSUF	AKBARALI	JAVAWALA		'1201130001462829	150	Equity share
TARULATA	VIRENDRA	SHAH		'1201170000011555	500	Equity share
VIPUL	P	DALALHUF		'1201170000012884	25000	Equity share
VIREN	RAMESHCHANDRA	TOLIA		'1201170000017084	5000	Equity share
PAURUSHASP	SHAM	KARKARIA		'1201170000017099	100	Equity share
NERGISH	SHAM	KARKARIA		'1201170000017105	100	Equity share
SATYAJIT	ABHAYKUMAR	SHAH		'1201170000025264	926	Equity share
CYRUS	SHAM	KARKARIA		'1201170000029273	100	Equity share
SHAM	PIROJSHA	KARKARIA		'1201170000034847	100	Equity share
VEENA	VASANT	KARANI		'1201170000035711	1000	Equity share
GUNVANTI	LAXMICHAND	KARANI		'1201170000035739	1000	Equity share
CHANDAN	KISHORE	KARANI		'1201170000035743	1000	Equity share
KISHORE	VIRJI	KARANI		'1201170000035758	1000	Equity share
LAXMICHAND	VIRJI	KARANI		'1201170000035855	1000	Equity share
JAYPRAKASH	CHIMANBHAI	PATEL		'1201170000050884	500	Equity share
KANTILAL	VADILAL	SHAH		'1201170000051932	100	Equity share

KANCHAN	GOVINDBHAI	RAMOLIYA		'1201170000066075	100	Equity share
ARPITA	ANANT	KHADAPKAR		'1201170000068623	500	Equity share
GHANSHYAMBHAI	GOPALBHAI	PATEL		'1201170000081524	400	Equity share
NILESH	DEVJI	KARANI		'1201170000087583	725	Equity share
NIKUNJ	MANHARLAL	PATEL		'1201170000090877	3000	Equity share
SHANKAR	GOPAL	RANE		'1201170000101442	750	Equity share
HIMANSHU	PRAKASHBHAI	PARIKH		'1201170000104371	1000	Equity share
KAILASH	JUGRAJ	CHOWDHARY		'1201170000125417	2000	Equity share
SHEKHAR		MEHRA		'1201170000134356	650	Equity share
SANJAY	RAMESH	BADIANI		'1201170000140009	20000	Equity share
ALKA	JAYESH	JOSHI		'1201170000146891	200	Equity share
DIMPLE	CHETAN	DAVAWALA		'1201170000148181	700	Equity share
NIRMALA	NARENDRA	JOSHI		'1201170000149394	700	Equity share
GOBIND	RAM	GULATI		'1201170000183241	300	Equity share
NARYAN	KARWA	HUF		'1201180000003657	2000	Equity share
SUNDERLAL		DEVPURA		'1201180000004494	500	Equity share
SANGEETA	VIRENDRA	LAKHOTIA		'1201180000004608	500	Equity share
SUNITA		SURANA		'1201180000006073	5100	Equity share
SOPHIEY		LAMPWALA		'1201180000012602	12700	Equity share
VIRENDRA	KUMAR	PATEL		'1201180000029574	500	Equity share
UMESH	V	SHAHHUF		'1201180000047722	860	Equity share
VIJAYKUMAR	MANSUKHLAL	SHAH		'1201180000048044	2000	Equity share
KIRAN	DEVI	BAID		'1201180000048137	900	Equity share
APURVA	KIRIT	VAKHARIA		'1201200000005242	6000	Equity share
NARENDRA		PARAKH		'1201200000007799	700	Equity share
CHETAN	RAMNIKLAL	BABARIA		'1201200000008701	14000	Equity share
KIRIT	KANTILAL	VAKHARIAHUF		'1201200000009481	4000	Equity share
MAULIK	RAMESH	SHAHHUF		'1201200000011581	200	Equity share
SHAH	KAMINI	ASHOK		'1201200000015998	500	Equity share
DINESH	RATILAL	DAMANIA		'1201200000017577	200	Equity share
DOLLAR	ASHOK	MEHTA		'1201200000018416	500	Equity share
NAGINDAS	HARILAL	SHAH		'1201200000020214	200	Equity share
RAMILA	KIRTI	SANGOI		'1201200000020744	300	Equity share
KAMLABEN	MAHADEV	MEHTA		'1201200000021957	30000	Equity share
CHANDRIKA	CHANDRAKANT	MEHTA		'1201200000021961	6500	Equity share
CHANDRAKANT	MAHADEV	MEHTA		'1201200000021976	10000	Equity share
APURVA	KIRIT	VAKHARIAHUF		'1201200000023287	1600	Equity share
HIREN	BHOGILAL	DOSHI		'1201200000034774	16000	Equity share
NIDHI	HEMAL	GANDHI		'1201200000043130	200	Equity share
ZUZAR	NOMAN	CHHIL		'1201200000044231	3650	Equity share
LATA	PRAFUL	SHAH		'1201200000044489	500	Equity share
PRADIP	BHAICHAND	MEHTA		'1201200000045366	10000	Equity share
SAGAR	GIRDHARLAL	JAVERI		'1201200000045843	6000	Equity share
MANISH	SHAMALJI	KHIMANI		'1201200000046885	2500	Equity share
KIRIT	KANTILAL	VAKHARIA		'1201200000047568	5000	Equity share
SUDHA	KIRIT	VAKHARIA		'1201200000047591	8000	Equity share
SNEH	KIRIT	VAKHARIA		'1201200000047608	6000	Equity share
ASHMI	APURVA	VAKHARIA		'1201200000047612	1000	Equity share
SHOBHA	PURUSHOTTAMDAS	RATHI		'1201210000024091	450	Equity share
HEMANT	MORARJEE	SHAH		'1201210000029273	4000	Equity share
RAJKUMAR	LAKHOTIA	HUFLAKHOTIA		'1201210000033201	250	Equity share
VASANTKUMAR	SHAMJI	MARUHUF		'1201210000037381	250	Equity share
DINESH	NAVRATANMAL	BANSAL		'1201210000037911	250	Equity share
VINOD	KUMAR	BAID		'1201210000039203	200	Equity share
MARU	SEJAL	VASANTKUMAR		'1201210000042818	450	Equity share
HARSHAD	MANGILAL	SHAHHUF		'1201210000045502	425	Equity share
MANISHA	KIRAN	SINGHVI		'1201210000046107	1000	Equity share
HARSHAD	MANGILAL	SHAH		'1201210000047474	800	Equity share
SUDHA	ANIL	CHOKHANI		'1201210000048594	600	Equity share
MAHESH	CHAND	TELAHUF		'1201210000048649	200	Equity share

NANDINI	PRADIP	SHAH		'1201210000052575	200	Equity share
DEENDAYAL		MEHTA		'1201210000053021	500	Equity share
SURESH	KABRA	HUF		'1201210000058163	2000	Equity share
SANJU	ANIL	BOTHRA		'1201210000059454	100	Equity share
SHAMIK		BARANWAL		'1201210000060611	1000	Equity share
KAVITA	RAMCHAND	LAKHIANI		'1201210000060639	1000	Equity share
CHANDRIKA	MUKESH	HARANIYA		'1201210000061706	300	Equity share
JAYSHREE	PANKAJ	HARANIYA		'1201210000061710	200	Equity share
CHANDRAKANT	KANJIBHAI	KANTHARIA		'1201210000061778	200	Equity share
MUSTAFA	MOIZ	AKOLAWALA		'1201210000063737	1	Equity share
HEMA	DINESH	CHAUHAN		'1201210000066761	500	Equity share
HARIOM	CHHAGANLAL	JAIPURIAHUF		'1201210000070417	300	Equity share
MANISH	K	JAIN		'1201210000073796	200	Equity share
MAYUR	SHANKAR	AGRAWAL		'1201210000075449	1000	Equity share
SHAILESH	SHANKERLAL	BAJARI		'1201210000077505	500	Equity share
ALOK	OMPRAKASH	JHAWAR		'1201210000083779	100	Equity share
RESHMA	RAMESH	MARDA		'1201210000089008	2000	Equity share
PRASHANT	NAGINDAS	KOTHARI		'1201210000089105	200	Equity share
RAVIRAJ	MADHUKAR	CHAVAN		'1201210000089810	75	Equity share
ANANT	D	MAHADIK		'1201210000091885	100	Equity share
NARESHKUMAR	MANSUKHLAL	PRAJAPATI		'1201210000091997	16	Equity share
MUKESH	MEGHJI	HARANIYA		'1201210000093903	200	Equity share
PANKAJ	MEGHJI	HARANIYA		'1201210000093918	200	Equity share
AMRITLAL	ACHALCHAND	JAIN		'1201210000094833	100	Equity share
MAHENDRAKUMAR	PHOOLCHAND	CHAPLOTHUF		'1201210000098194	500	Equity share
MAHESH	CHANDRA	GUPTA		'1201210000100584	100	Equity share
PRAKASH	VISHWANATH	GURJAR		'1201210000102256	250	Equity share
CHHAGANBHAI	KODAR	DARJI		'1201210000102621	12	Equity share
MADHUSUDAN	KRISHAN	GOPALSOMANI		'1201210000106571	11	Equity share
VASANTKUMAR	SHAMJI	MARU		'1201210000109306	1600	Equity share
VIPOOL	RANCHHODDAS	DASANI		'1201210000119861	1450	Equity share
RAKESH	BHAGWAN	YADAV		'1201210000129616	3250	Equity share
MURLIDHAR		RATHI		'1201210000130235	950	Equity share
DEVIPRASAD	H	BUDHIA		'1201210000130537	1000	Equity share
HARSHA	SURESH	PAREKH		'1201210000130936	1300	Equity share
RAJMANI	RAMAVADH	CHAUHAN		'1201210000131545	1000	Equity share
SHAKUN	PRAKASH	MALPANI		'1201210000132325	1000	Equity share
NITABEN	P	SHAH		'1201210000133162	50	Equity share
SANGEETA		SETHIA		'1201210000134001	500	Equity share
MINU	LALIT	SONI		'1201210000134662	200	Equity share
ATUL	P	BAFNAHUF		'1201210000135043	500	Equity share
ABHISHEK	C	SINGH		'1201210000137454	600	Equity share
MANISHA	P	KAUNSAI		'1201210000138726	8450	Equity share
AMAR		VARMA		'1201210000140349	300	Equity share
SONALI	GOPAL	SOMANI		'1201210000143622	1200	Equity share
RADHIKA	PAWAN	KHATOR		'1201210000145482	100	Equity share
SARITA	NIRMAL	KHETAN		'1201210000146676	1500	Equity share
ARUN	LAXMAN	DESAI		'1201210000147270	200	Equity share
PRACHI	MAYUR	AGRAWAL		'1201210000150944	200	Equity share
NARESH	DUNGARSINGH	JAIN		'1201210000152918	500	Equity share
PADMA	VEERKUMAR	SHAH		'1201210000154588	4000	Equity share
PRIYAL	VIPOOL	DASANI		'1201210000154670	200	Equity share
SHEETAL	VIRAL	SHAH		'1201210000154968	3250	Equity share
PARASNATH	CHHAVINATH	PRAJAPATI		'1201210000157751	200	Equity share
OMPRAKASH	BIHARILAL	PAHARIA		'1201210000158183	100	Equity share
VEENA	SHYAMSUNDER	MURARKA		'1201210000159630	100	Equity share
AMIT	ASHOK	NAGAR		'1201210000163060	500	Equity share
GOPIRAM	B	PAHARIA		'1201210000163835	7100	Equity share
NAND	KISHORE	FALOR		'1201210000171713	300	Equity share
DALER	SINGH	ARORA		'1201210000173685	700	Equity share

NARENDRA	VIRCHAND	SHAH		'1201210000178991	200	Equity share
DURU	MANOHARLAL	KATARIA		'1201210000182869	150	Equity share
DEEPA	RAJESH	MEHTA		'1201210000184317	150	Equity share
GOVIND	CHHAGANLAL	NATHANI		'1201210000184579	2000	Equity share
URMILA	GOVIND	BAJAJ		'1201210000184885	500	Equity share
RAM	SWAROOP	BAJAJ		'1201210000185076	250	Equity share
SANTOSH	DEVI	BAJAJ		'1201210000185116	250	Equity share
DINESH	KUMAR	GULECHHA		'1201210100002019	700	Equity share
DINESH	POUCHES	PRIVATELIMITED		'1201210100003922	100000	Equity share
PUSHPA		BHANSALI		'1201210100005062	700	Equity share
SHREE	BALLABH	JAKHETIA		'1201210100006281	100	Equity share
MADAN	LAL	JANGIR		'1201210100007999	100	Equity share
C	P	LFINSTOCKPVTLTD		'1201210100008633	500	Equity share
SARLA	DEVI	KHETAWAT		'1201210100009924	200	Equity share
DAMODAR	PRASAD	GHIYA		'1201210100018012	200	Equity share
HARI	KISHAN	JHAWAR		'1201210100022960	100	Equity share
ANAND	PRAKASH	JAIN		'1201210100023681	200	Equity share
NAVEEN		MEHTA		'1201210100028301	300	Equity share
ROSHAN	LAL	KANTHED		'1201210100028618	200	Equity share
SANTOSH		SONI		'1201210100028660	100	Equity share
DEVI	LAL	OSTWAL		'1201210100030226	1100	Equity share
GHAMANDI	RAM	SALECHA		'1201210100032618	100	Equity share
USHA		GUPTA		'1201210100036403	350	Equity share
MUKESH		RATHI		'1201210100036861	10000	Equity share
SUDHA		NEGI		'1201210100044321	500	Equity share
SATYA	PRAKASH	THANVI		'1201210100044391	250	Equity share
RADHA	KRISHAN	GUPTA		'1201210100054171	430	Equity share
VASUDEO		PAREEK		'1201210100054813	400	Equity share
KAMLA	DEVI	PAREEK		'1201210100055135	122	Equity share
NIRMALA		JHANWAR		'1201210100055631	600	Equity share
JAGDISH	PRASAD	LOHIYA		'1201210100057400	7000	Equity share
RAJESH		BHOOTRA		'1201210100058520	100	Equity share
SURESH		MEHTA		'1201210100060770	1000	Equity share
MONIKA		BHOOTRA		'1201210100060994	700	Equity share
USHA		CHAUDHARY		'1201210100061658	500	Equity share
RAJ	KUMARI	LOHIYA		'1201210100066432	4000	Equity share
DINESH	KUMAR	KHATRI		'1201210100069809	250	Equity share
ANJU		LOHIYA		'1201210100071436	500	Equity share
ARUNA		BHOOTRA		'1201210100071567	200	Equity share
RACHANA		NAHAR		'1201210100072444	1400	Equity share
NAJMA		KHANAM		'1201210100073788	1000	Equity share
HARI	KISHAN	GARG		'1201210100073813	100	Equity share
NIRMALA	DEVI	BANG		'1201210100079401	200	Equity share
CHANDRA	DEVI	PUNGALIA		'1201210100080774	1100	Equity share
PURAN	PRAKASH	LOHIYA		'1201210100081613	8000	Equity share
VINITA		KHIVSARA		'1201210100082387	100	Equity share
PRAVEEN	DAYAL	DAVE		'1201210100084783	350	Equity share
SANGEETA		MEHTA		'1201210100085052	500	Equity share
TARA	CHAND	KOTHARI		'1201210100085301	300	Equity share
UMAID	MAL	BALAI		'1201210100087313	3000	Equity share
MAMTA		LUNKER		'1201210100089705	2500	Equity share
SUNIL	KUMAR	LUNKER		'1201210100089711	770	Equity share
KALAWATI		BOOB		'1201210100092165	100	Equity share
DHAN	RAJ	AGRAWAL		'1201210100093154	500	Equity share
LALITA		PAMECHA		'1201210100094728	5	Equity share
HEMANT	ARORA	HUF		'1201210100098591	100	Equity share
KAUSHAL	KUMAR	DHOOTHUF		'1201210100104074	2700	Equity share
SUSHMA		CHANDAK		'1201210100107801	1600	Equity share
DEEPAK	KUMAR	SINGHVI		'1201210100108045	200	Equity share
BIMAL		BAIJAL		'1201210100113184	100	Equity share

SHANTI		BHOOTRA		'1201210100115105	200	Equity share
MADHURI	MUKESH	RATHI		'1201210100120147	10000	Equity share
PURNIMA		KHETAWAT		'1201210100120491	250	Equity share
JAGDISH	PRASAD	LOHIYA		'1201210100124941	5500	Equity share
LEKH	RAJ	JAIN		'1201210100125656	375	Equity share
RAJENDER	KUMAR	KHETAWAT		'1201210100129684	300	Equity share
KESHAV	LAL	BISSA		'1201210100131862	500	Equity share
RAJESH		JAIN		'1201210100135185	400	Equity share
MEENA		KHATRI		'1201210100136193	340	Equity share
ANOOP	CHAND	BOTHRA		'1201210100137845	3000	Equity share
JUGAL	KISHORE	SOMANI		'1201210100138570	1	Equity share
PRAKASH		SIKAWAT		'1201210100138659	300	Equity share
MANJU		BHATI		'1201210100142551	500	Equity share
MANOHAR	LAL	KANSARA		'1201210100151623	500	Equity share
KAMALA	PRASAD	KABRA		'1201210100153329	50	Equity share
SARLA		RATHI		'1201210100159204	1400	Equity share
SUMAN	DEVI	SOMANI		'1201210100197295	50	Equity share
DIMPLE		CHORARIA		'1201210100200368	500	Equity share
ANIL		JUNEJA		'1201210100202458	600	Equity share
PURAN	PRAKASH	LOHIYAHUF		'1201210100205921	1600	Equity share
RAJENDRA	KUMAR	PUGALIA		'1201210100206302	100	Equity share
VIJAI	KUMAR	CHORARIA		'1201210100207266	400	Equity share
GOVIND	PRASAD	TOSHNIWAL		'1201210100213546	200	Equity share
GAUTAM	CHAND	JAIN		'1201210100215898	200	Equity share
SHYAM	LAL	PUNGLIA		'1201210100218432	200	Equity share
SANTOSH		PUNGLIA		'1201210100218447	200	Equity share
JAGDISH	PRASAD	SWAMI		'1201210100218962	150	Equity share
USHA		SHARMA		'1201210100223474	50	Equity share
CHANDRA	PRAKASH	SHEEL		'1201210100223533	145	Equity share
PARWATI				'1201210100223970	450	Equity share
GANPAT		DEORA		'1201210100225302	50	Equity share
PURSHOTAM		NANKANI		'1201210100226038	397	Equity share
VISHNU	NARAYAN	SINGHAL		'1201210100226418	200	Equity share
NEELU		JAIN		'1201210100226802	500	Equity share
DAL	CHAND	NAHARHUF		'1201210100227897	17502	Equity share
ANNPURNA		ARORA		'1201210100228394	200	Equity share
ABNESH	CHANDRA	SHARMA		'1201210100228415	90	Equity share
BRIJ	KISHORE	SONI		'1201210100228755	740	Equity share
SURAJ	DEVI	DHOKA		'1201210100229117	383	Equity share
ALKA		RAWAT		'1201210100230743	500	Equity share
MOHAN	LAL	PRAJAPAT		'1201210100232113	250	Equity share
ANIL	KUMAR	GARGHUF		'1201210100238780	50	Equity share
KRITIKA		LOHIYA		'1201210100240895	7500	Equity share
SHARAD		KALANI		'1201210100248803	4000	Equity share
ARUNA		JAIN		'1201210100248968	200	Equity share
CHANDRA	KANTA	DAGA		'1201210100249237	450	Equity share
MUKESH	ART	HANDICRAFTSPRIVATELIMIT ED		'1201210100250732	2000	Equity share
ASHOK		SARDA		'1201210100251926	500	Equity share
SANTOSH		RATHI		'1201210100255629	40	Equity share
SANJU		KUMARI		'1201210100266755	250	Equity share
MAHA	DEV	BALLANI		'1201210100270527	200	Equity share
MEENAXI	DEVI	JOSHI		'1201210100270696	500	Equity share
OM	PRAKASH	GOYAL		'1201210100272218	50	Equity share
DINESH	KUMAR	RANKAWAT		'1201210100273528	4200	Equity share
VIKAS		TALREJA		'1201210100273631	150	Equity share
GOVERDHAN	DAS	LOHIYAHUF		'1201210100277771	1615	Equity share
ASHISH		AGARWAL		'1201210100280187	200	Equity share
KAMLA	DEVI	TATER		'1201210100284918	400	Equity share
MEENA		MOTWANI		'1201210100286077	70	Equity share

NIRAJ		GUPTA		'1201210100287110	25	Equity share
RAJ	KUMARI	SOLANKI		'1201210100289287	100	Equity share
KAMLA	DEVI	NAHATA		'1201210100295115	500	Equity share
INDRA		VERMA		'1201210100297448	50	Equity share
JYOTI		REHAN		'1201210100306565	100	Equity share
MAHENDRA		MALPANI		'1201210100307915	150	Equity share
VINITA		MUTHA		'1201210100308636	1000	Equity share
PUKH	RAJ	MANIHAR		'1201210100311744	500	Equity share
MANJU	DEVI	BOTHRA		'1201210100361553	200	Equity share
GOUTAM	CHAND	JAIN		'1201210100363702	200	Equity share
DIDAR		BUX		'1201210100366435	500	Equity share
BHAWANA		RANKAWAT		'1201210100367200	1600	Equity share
DEEPA		CHANDAK		'1201210100373586	200	Equity share
MANEESH	KUMAR	MISHRA		'1201210100374007	1000	Equity share
CHANDRA	KAMAL	SONI		'1201210100377084	500	Equity share
KARTIK		LOHIYA		'1201210100384830	5000	Equity share
HEMA		RAGHUNATHAN		'1201210100390895	200	Equity share
ANURAG		GOYAL		'1201210100391681	50	Equity share
MUKESH	RATHI	HUF		'1201210100393560	10000	Equity share
ROHINI	DEVI	SALECA		'1201210100397793	50	Equity share
SHANTI	DEVI	CHORDIA		'1201210100398651	150	Equity share
LEELA	DEVI	JAIN		'1201210100401169	1000	Equity share
RAJESH		PAREEK		'1201210100401705	50	Equity share
CHANDRA	PRAKASH	JAIN		'1201210100401967	500	Equity share
CHANDRA	KALA	CHANDAK		'1201210100405790	2000	Equity share
PIYUSH		RATHI		'1201210100410101	100	Equity share
AAKANSHA				'1201210100412164	2000	Equity share
CHANCHAL		BISSA		'1201210100412525	500	Equity share
NARESH	PADAMRAJ	SINGHVIHUF		'1201210100413056	500	Equity share
RAJESH	KUMAR	MODYHUF		'1201210100424446	2000	Equity share
GAWARA	DEVI	PRAJAPAT		'1201210100431525	450	Equity share
MADHU	BALA	SANKHLA		'1201210100433406	500	Equity share
ANIS		ALI		'1201210100442364	2000	Equity share
SIRAJ		ALI		'1201210100444971	2000	Equity share
PRADEEP	KUMAR	KHORIA		'1201210100450958	100	Equity share
MOHAN		LAL		'1201210100456848	200	Equity share
ASHISH	KUMAR	JHA		'1201210100460016	399	Equity share
PUSHPA		BIYANI		'1201210100461081	6000	Equity share
PANKAJ		BIYANI		'1201210100461818	5000	Equity share
GOKUL	CHAND	BATRA		'1201210100462674	5000	Equity share
USHA		AGGARWAL		'1201210100477222	100	Equity share
KRISHAN	KUMAR	JAIN		'1201210100482186	50	Equity share
SANDEEP		KUMAR		'1201210100483141	700	Equity share
PUSHPA	DEVI	KANDOI		'1201210100488325	1700	Equity share
BHAWANI	PRAKASH	JALAN		'1201210100488929	300	Equity share
SUNITA		KANDOI		'1201210100491773	200	Equity share
VIKAS		MAHARISHI		'1201210100496051	200	Equity share
MOHAMMED		SALEEM		'1201210100499544	500	Equity share
ABDUL		SATTAR		'1201210100500696	100	Equity share
PANKAJ		BIYANI		'1201210100504078	3000	Equity share
SWATI		AGARWAL		'1201210100506094	1000	Equity share
ANIL	KUMAR	JAIN		'1201210100509893	500	Equity share
SHIV	DEVO	SUTHAR		'1201210100510928	200	Equity share
VINODKUMAR	AMARNATH	GUPTA		'1201210100523312	300	Equity share
LOON	KARAN	BOTHRA		'1201210100524151	700	Equity share
NAVEEN		TOSHNIWAL		'1201210100525121	1000	Equity share
CHETAN		RAJ		'1201210100525231	2500	Equity share
YASHWANT		SONI		'1201210100526220	145	Equity share
RAJENDRA	KUMAR	JAIN		'1201210100530026	50	Equity share
SUPARAS	RAJ	LODHA		'1201210100530254	200	Equity share

MOOL	CHAND	AGARWALHUF		'1201210100535628	700	Equity share
SANJAY		KUMAR		'1201210100538857	50	Equity share
SUPARSHVA	RAJ	BHANSALI		'1201210100539413	300	Equity share
SANTOSH		LAHOTI		'1201210100540300	200	Equity share
CHOTTEY	LAL	SAINI		'1201210100542477	200	Equity share
NAAJMEEN		BANO		'1201210100543428	500	Equity share
RAJENDRA	KUAMR	SAINI		'1201210100545064	200	Equity share
JAY		PRAKASH		'1201210100547310	300	Equity share
MAMTA		KHINVASRA		'1201210100549151	50	Equity share
LOONKARAN	BOTHRA	HUF		'1201210100549721	500	Equity share
GUNJAN		SHARMA		'1201210100555938	75	Equity share
KAILASH	CHANDRA	SHANKARLALHUF		'1201210100562052	300	Equity share
BASANT	KUMAR	DHOOT		'1201210100563421	1000	Equity share
ASHOK	KUMAR	BACHHAWATHUF		'1201210100564746	55	Equity share
VAISHALI	GOUTAM	PARIHAR		'1201210100574446	50	Equity share
ANAND	KUMAR	BINNANIHUF		'1201210100578501	1000	Equity share
BAJRANG	LAL	DAGA		'1201210100580711	500	Equity share
VISHWA	NATH	HUF		'1201210100583896	300	Equity share
KOSHALYA		AGARWAL		'1201210100584224	300	Equity share
NEMI	CHAND	KHATRI		'1201210100590732	50	Equity share
BHAWANA		KHATRI		'1201210100590810	100	Equity share
SANGITABEN	HIRENKUMAR	SHETH		'1201210100599165	15100	Equity share
DEEPAK		DAGA		'1201210100599847	50	Equity share
JULI	DEVI	BAID		'1201210100601804	100	Equity share
PRATAPMAL	KHATRI	HUF		'1201210100601880	100	Equity share
KARUNA		SHARDA		'1201210100603271	500	Equity share
AMIT	BOTHRA	HUF		'1201210100606266	100	Equity share
INDRA		ARORA		'1201210100619634	350	Equity share
SUNIL	DUTT	PUROHIT		'1201210100622271	200	Equity share
PUNIT		MUNDRA		'1201210100629980	1500	Equity share
NIRMALA		OBEROI		'1201210100631297	200	Equity share
AKASH		CHOPRA		'1201210100631434	1100	Equity share
MEENAKSHI		OBEROI		'1201210100631527	200	Equity share
SANJAY		MISHRA		'1201210100632860	1500	Equity share
KANCHAN		GANDHI		'1201210100636238	50	Equity share
RAHUL	RATHI	HUF		'1201210100636827	300	Equity share
MAHESH		RATHI		'1201210100642138	200	Equity share
INDRA		LAHOTI		'1201210100643205	1800	Equity share
OMPRAKASH	RATHI	HUF		'1201210100651229	151	Equity share
CHANDRAKALA		BHANSALI		'1201210100666351	400	Equity share
SANDEEP		BHANSALI		'1201210100666759	12400	Equity share
KARAN		SHARMA		'1201210100676288	200	Equity share
SAROJ	DEVI	SETHIA		'1201210100680811	100	Equity share
DILIP	KUMAR	DAVE		'1201210100682004	100	Equity share
DAYA	NAND	SANKHLA		'1201210100682986	100	Equity share
MOHAMMAD		IQBAL		'1201210100693238	200	Equity share
LALITA		MUNDRA		'1201210100694501	1000	Equity share
PRANAV	PRAVEEN	BOTHRA		'1201210100696374	250	Equity share
DILIP	KUMAR	MISHRA		'1201210100698217	100	Equity share
SIDHHARTH		JAIN		'1201210100699624	170	Equity share
RAMESH		KUMAR		'1201210100704084	312	Equity share
INDRA	DEV	JANGID		'1201210100721034	200	Equity share
SATISH	CHAND	GARG		'1201210100722821	100	Equity share
REKHA		ARORA		'1201210100728536	25	Equity share
SANJANA		JHAWAR		'1201210100730674	200	Equity share
RANJU		JAIN		'1201210100733656	50	Equity share
RATAN		LAL		'1201210100740661	140	Equity share
DINESH		CHOUDHARY		'1201210100749548	300	Equity share
NATWAR	LAL	SONI		'1201210100761162	500	Equity share
SURENDRA	KUMAR	RANKAWAT		'1201210100763670	200	Equity share

BHAGYASHREE				'1201210100764028	200	Equity share
NARENDRA	KUMAR	PAREEK		'1201210100765965	100	Equity share
KAILASH	CHAND	PHOFALIA		'1201210100766502	20	Equity share
SHAKUNTLA				'1201210100769332	70	Equity share
MANISHA				'1201210100776498	200	Equity share
ANITA				'1201210100780669	500	Equity share
VINOD	KUMAR	GOYAL		'1201210100780766	50	Equity share
RAMESH	KUMAR	KHATRI		'1201210100781434	650	Equity share
MITTAL	PRANAV	BOTHRA		'1201210100787651	300	Equity share
NADEEM		KHAN		'1201210100789583	1000	Equity share
KHUSHBU		SONI		'1201210100791723	500	Equity share
MAHENDRA		KUMAR		'1201210100791835	1000	Equity share
HUKAMI	CHAND	KOKA		'1201210100805074	1500	Equity share
JAYA		LALWANI		'1201210100808951	100	Equity share
MANJU		GAGGAR		'1201210100817303	67	Equity share
SHAKIL		HUSSAIN		'1201210100818096	50	Equity share
SAMIM		BANO		'1201210100823163	500	Equity share
OM		PRAKASH		'1201210100826768	200	Equity share
PUNIT	KUMAR	KOKAHUF		'1201210100829281	3000	Equity share
MITU		BOTHRA		'1201210100831377	500	Equity share
NAVRATAN	MAL	BOTHRA		'1201210100831381	500	Equity share
VIVEK		BANSAL		'1201210100833735	1000	Equity share
AIDAN		KASAT		'1201210100837613	100	Equity share
HEMANT		ARORA		'1201210100839971	550	Equity share
RAJENDRA		KUMAWAT		'1201210100841457	500	Equity share
SANGITA		DEVI		'1201210100842558	200	Equity share
MANOHAR		VERMA		'1201210100843741	300	Equity share
POOJA		MEHTA		'1201210100854557	2500	Equity share
KESHAR	CHAND	SUTHAR		'1201210100856081	40	Equity share
SWETA		JAIN		'1201210100861387	500	Equity share
PAYAL		KOCHAR		'1201210100872270	200	Equity share
GURUDUTT		BOHRA		'1201210100883276	200	Equity share
JITENDRA		MEHTA		'1201210100885581	1000	Equity share
KAMAL	NARAIN	GARG		'1201210100890243	500	Equity share
RADHA		GUPTA		'1201210100893964	1500	Equity share
KAILASH	CHANDRA	GAUR		'1201210100897025	500	Equity share
CHETAN	PRAKASH	KHICHA		'1201210100897969	200	Equity share
RAJAT		JHALANI		'1201210100907866	2000	Equity share
SHOBHA				'1201210100912627	500	Equity share
VISHNU		GUPTA		'1201210100913616	2500	Equity share
VISHNU		GUPTA		'1201210100913620	4000	Equity share
HITESH		JOSHI		'1201210100914639	150	Equity share
KESHRI	CHAND	MALU		'1201210100918118	1500	Equity share
TARA	DEVI	MALOO		'1201210100918141	1500	Equity share
DEV		BAGRA		'1201210100923354	1	Equity share
OM	PRAKASH	UPADHYAY		'1201210100924679	530	Equity share
KHUSHI		JAIN		'1201210100925921	200	Equity share
MUNNI		DEVI		'1201210100925993	50	Equity share
SHOBHA		BAGRA		'1201210100926486	270	Equity share
RIYANSH		BHANDARI		'1201210100930374	13500	Equity share
VINEETA		DADHICH		'1201210100934476	50	Equity share
SANTOSH		DEVI		'1201210100934588	100	Equity share
RAJ	KANWARI	HEDA		'1201210100936950	100	Equity share
PRAVEENKUMAR				'1201210100941031	100	Equity share
VIPUL		GOYAL		'1201210100945676	200	Equity share
DEEPSHIKHA		JAIN		'1201210100948231	100	Equity share
DIVYA		DUGAR		'1201210100954450	500	Equity share
CHAND	MAL	BAGRECHA		'1201210100955101	400	Equity share
REENA		LODHA		'1201210100955171	100	Equity share
MANISH	KUMAR	DOSHI		'1201210100957086	100	Equity share

KESHRI	CHAND	MALUHUF		'1201210100962529	500	Equity share
NEHA		MEHTA		'1201210100967073	400	Equity share
SANDEEP	VIJAY	DASOJU		'1201210100971662	500	Equity share
SURESHKUMAR	G	MAHESHWARIHUF		'1201210100992733	200	Equity share
LEELA		SINGHWI		'1201210100998302	100	Equity share
LATESH		CHANDNANI		'1201210100998583	30	Equity share
SOMDUTT				'1201210101000868	1000	Equity share
AJEET	RAJ	JHAMAD		'1201210101000999	350	Equity share
KARTIK	LOHIYA	HUF		'1201210101007576	4000	Equity share
ANJANA		BANG		'1201210101009476	100	Equity share
SAPNA				'1201210101011390	25	Equity share
MOHIT	JAIN	HUF		'1201210101017899	5	Equity share
RAMAVTAR				'1201210101020496	100	Equity share
ARCHANA		AGARWAL		'1201210101024486	100	Equity share
AJIT	KUMAR	MODIHUF		'1201210101034663	500	Equity share
RAJENDRA	PRASAD	PORWAL		'1201210700000476	8500	Equity share
VIJAY	KUMAR	JAIN		'1201210700000501	500	Equity share
PUSHPA		BHAVNANI		'1201210700001617	150	Equity share
PURUSHOTTAM	DAYAL	VIJAY		'1201210700005265	100	Equity share
VIJAY	KUMAR	JAINSONS		'1201210700012154	500	Equity share
NISHA		BANSAL		'1201210700016446	500	Equity share
ROHIT		PATODI		'1201210700025541	2500	Equity share
SUSHILA		JAIN		'1201210700025581	500	Equity share
RAJNI	KANT	JAIN		'1201210700025843	200	Equity share
RUKMANI	DEVI	GUPTA		'1201210700029035	500	Equity share
ATUL		GUPTA		'1201210700029041	300	Equity share
RAJ	KUMAR	JAIN		'1201210700038582	100	Equity share
MANJU	DEVI	JAJOO		'1201210700041876	300	Equity share
MANJULA	DEVI	SOMANI		'1201210700041992	200	Equity share
JAGDISH		SHRINGI		'1201210700048092	50	Equity share
PARUL		GUPTA		'1201210700049248	500	Equity share
CHAMPADEVI	DINKAR	DESAI		'1201210700054562	274	Equity share
KALPANA	SEVANTILAL	SHAH		'1201220000062561	75	Equity share
MAZAHIR	KURBAN	HUSAINTRUNKWALA		'1201220000063360	2000	Equity share
NARENDRA	VASUDEO	JOSHI		'1201220000065009	50	Equity share
GANPAT	VACHHRAJ	MEHTA		'1201220000069664	8000	Equity share
ASHISH	KUMAR	GUPTA		'1201220000079782	15000	Equity share
ASHOK	SEVANTILAL	SHAH		'1201220000081177	750	Equity share
HEMENDRAKUMAR	JAYANTILAL	VORA		'1201220000126895	2000	Equity share
VORA	BHAUMIK	HEMENDRA		'1201220000126935	1000	Equity share
VATSAL	SANJAY	SARAF		'1201220000126941	259959	Equity share
MANISHA	SARAF			'1201220000127219	50000	Equity share
BHAVIK	UDESHI			'1201220000143511	200	Equity share
BAKUL	PREMCHAND	JAIN		'1201220000148273	140838	Equity share
RAMESHBHAI	CHANDULAL	SHAH		'1201220000169057	500	Equity share
MANISH		DUREJA		'1201220000172959	7000	Equity share
SUNIL	VASANT	PATIL		'1201220000173948	250	Equity share
NIKITA	JIGNESH	SHAH		'1201220000174411	5000	Equity share
REGINALD	S	DSOUZA		'1201220000182089	600	Equity share
SIYARAM		GUPTA		'1201220000193542	200	Equity share
BHIKHU	J	AMALSADIWALLA		'1201250000000119	500	Equity share
ASHOK	VASHDEV	BAJAJ		'1201250000005588	200	Equity share
NAMDEV	BHIKAJI	KALE		'1201250000006110	50	Equity share
SUDHAKAR	RAMACHANDRA	BIRJE		'1201250000007152	200	Equity share
CHANDRASHEKHER	RAMCHANDRA	SHINDE		'1201250000014094	300	Equity share
KUMAR	RAMCHAND	HINDUJA		'1201250000024404	200	Equity share
CHETNA	KAMLESH	DOSHI		'1201260000000141	1000	Equity share
KIRAN	SHANTILAL	MANIAR		'1201260000005135	2500	Equity share
NIKHIL	MANILAL	CHHEDA		'1201260000012921	760	Equity share
VRISHTI	SECURITIES	SERVICESPRIVATELTD		'1201260000014093	2000	Equity share

MUSTAQ	RAMZANALI	RAJANI		'1201260000016183	280	Equity share
RASHIDA	SALIM	RAJANI		'1201260000016238	200	Equity share
SALIM	RAMZANALI	RAJANI		'1201260000018936	1800	Equity share
NARENDRAKUMAR	BHAILALBHAI	SHAH		'1201260000021869	10	Equity share
DHIREN	LAXMICHAND	DEDHIA		'1201260000024743	300	Equity share
AYZAZ		MOTIWALA		'1201260000027364	940	Equity share
MAHESH	GOPAL	PAI		'1201260000029834	100	Equity share
JAGDISH	B	CHAUHAN		'1201260000032811	182	Equity share
ANKIT	ATULBHAI	MEHTA		'1201260000032919	50	Equity share
RAMESHBHAI	DAHYABHAI	PATEL		'1201260000040358	480	Equity share
VILPESHKUMAR	T	PANCHOLI		'1201260000043232	50	Equity share
MADHUBEN	HASHMUKHBHAI	THAKKAR		'1201260000048264	140	Equity share
RAJEEV	PUTTAPPA	HEGDE		'1201260000054715	100	Equity share
SHACHI	SHRIDHAR	NAYAK		'1201260000062076	50	Equity share
HARSHITBHAI	H	PATEL		'1201260000063255	25	Equity share
ARUN	MANJUNATH	KARKAL		'1201260000066826	50	Equity share
VANITA	ARUN	KARKAL		'1201260000067021	100	Equity share
SHAILASRI	GIRISH			'1201260000070752	10	Equity share
JAYAPRASANTH	PRABHU			'1201260000076112	250	Equity share
HEMENDER		JAIN		'1201260000081534	2000	Equity share
J	ANURADHA			'1201260000083231	300	Equity share
SHAILESH	G	JOSHI		'1201260000085028	550	Equity share
PARESH	KANTILAL	SHAH		'1201260000086760	3000	Equity share
RAKSHA	PARESH	SHAH		'1201260000087711	3000	Equity share
PARESH	K	SHAHHUF		'1201260000089552	3000	Equity share
K	SACHINDRANATH	RAO		'1201260000090190	450	Equity share
GOURI	RAMDAS	NAVLUR		'1201260000090441	100	Equity share
RAKESH	RASIKLAL	SHAH		'1201260000092808	125	Equity share
SRILATHA	LOKESH	ZODGEKAR		'1201260000095583	25	Equity share
PRANAV	B	SHAH		'1201260000096101	1000	Equity share
JATIN	T	GALAHUF		'1201260000099856	6000	Equity share
VIJAY	KHETSHI	GALA		'1201260000100079	9000	Equity share
SWATHI	S	RAO		'1201260000102612	100	Equity share
KIRANKUMAR	AMBALAL	PATEL		'1201260000111659	1000	Equity share
MULCHAND	JIVRAJ	SOLANKI		'1201260000153385	400	Equity share
K	VIJAYAN			'1201260000158140	2	Equity share
SUKAINA	ZEESHAN	RIZVI		'1201260000160348	800	Equity share
MOHAN	VISHRAM	BHANUSHALI		'1201260000167854	1000	Equity share
PRADEEP	HARIRAM	GUPTA		'1201260000170525	100	Equity share
SANJAY	MAHADEO	KHETLE		'1201260000174080	275	Equity share
SAGARIKA	AMAR	CHAPHEKAR		'1201260000174874	200	Equity share
USHMA	SUNIL	JHAVERI		'1201260000175202	50	Equity share
TAHER	KHAMBHATI			'1201260000178957	1000	Equity share
PIRAN	SOLI	MASTER		'1201260000181457	642	Equity share
KISHINDAS	MATHRADAS	HINDUJA		'1201260000185276	350	Equity share
KANTILAL	NARAYANDAS	JETHWA		'1201260000186311	5000	Equity share
MINAL	PINESH	PATEL		'1201260000190212	2000	Equity share
HARDIK	J	DESAI		'1201260000191292	55	Equity share
PIYUSH	BHIKHUBHAI	PATEL		'1201260000191862	17	Equity share
GULSHANKAUR	S	HEERA		'1201260000193038	15	Equity share
SANJAY	RADHESHYAM	SAMDANI		'1201260000195565	100	Equity share
ANUJ	N	SHARMA		'1201260000198133	1500	Equity share
NAND	KISHORE	SHARMA		'1201260000198148	2500	Equity share
PARUL	BHUPESH	SHIRODARIA		'1201260000198401	750	Equity share
DARSHANA	KETAN	SHAH		'1201260000201278	1000	Equity share
ANAL	VIRENDRA	KANADIA		'1201260000204718	100	Equity share
SWAMY		NARRA		'1201260000207100	200	Equity share
NISHITH	GHANSHYAMBHAI	PATEL		'1201260000208877	500	Equity share
SUNITA	P	BHATTAD		'1201260000213068	300	Equity share
PALANIVELSWAMY		NANDINI		'1201260000213127	2	Equity share

RAJNI	SANJEEV	SHARMA		'1201260000213716	200	Equity share
YESHA	URESH	SHAH		'1201260000214705	200	Equity share
MONA	ARVINDBHAI	SHAH		'1201260000214914	200	Equity share
RONAKKUMAR	JAYESHKUMAR	SHAH		'1201260000224589	1000	Equity share
JAYESH	GOVINDLAL	SHAH		'1201260000224671	500	Equity share
SURENDER	KUMAR	TANEJA		'1201260000225700	100	Equity share
SHRUSHTI	RONAKKUMAR	SHAH		'1201260000227594	1000	Equity share
ARUN	HIRJI	SHROTA		'1201260000228661	200	Equity share
PRANITA		SHARMA		'1201260000232199	100	Equity share
GAYATHRI	GANAPATHI	KAMATH		'1201260000233331	95	Equity share
DHARMESH	SUKDEV	PATIL		'1201260000234386	250	Equity share
MANASI	AMIT	PRABHU		'1201260000239895	25	Equity share
SHILPA	MILIND	KAMERKAR		'1201260000239920	25	Equity share
NINA	SANJAY	MODY		'1201260000241961	1000	Equity share
DIPALI	MOHAN	NIRGUDE		'1201260000242230	714	Equity share
HIREN	DEEPAK	AGARWAL		'1201260000246104	500	Equity share
ZAIN	UL	ABIDINGADAGKAR		'1201260000250104	200	Equity share
JIGISHA	RAHUL	SHAH		'1201260000252135	400	Equity share
VYOM	PIYUSH	PATEL		'1201260000257794	23	Equity share
VINOTH	KUMAR	KAVITHA		'1201260000259373	1	Equity share
GUPTA	KAILASH	PANNALAL		'1201260000262215	5000	Equity share
SHYAM	GOVINDRAM	TIWARI		'1201260000267141	300	Equity share
SANJAY	JAYANTILAL	PATEL		'1201260000271521	96	Equity share
GULAM		JEELANI		'1201260000271671	52	Equity share
AMITKUMAR	BHARATBHAI	HIRAPARA		'1201260000281331	999	Equity share
SUREKHA	RAVINDRA	NAHAR		'1201260000281458	100	Equity share
MINABEN	VIRENDRASINH	THAKOR		'1201260000282369	100	Equity share
MITALBEN	HITESHGIRI	GOSWAMI		'1201260000287084	122	Equity share
HETVEEBEN	JAYESHKUMAR	SHAH		'1201260000288132	500	Equity share
LALIT	CHHOGMAL	MEHTA		'1201260000291941	150	Equity share
YASH	MALESH	NARREDU		'1201260000293161	1900	Equity share
HARDIK	DINESHGIRI	GOSWAMI		'1201260000293841	1891	Equity share
HIMESH	SHIVKUMAR	THAKAR		'1201260000295644	165	Equity share
DHARMESHBHAI	PRAVINBHAI	PATEL		'1201260000296405	178	Equity share
SHASHIN	JAYANTILAL	KORADIA		'1201260000298377	10000	Equity share
RAMDAS	SUBRAMANI	AYYAR		'1201260000299989	1	Equity share
PRIYA	PADAM	LALSHASTRI		'1201260000305896	500	Equity share
ANIL	KUMAR	JAGGI		'1201260000307270	100	Equity share
NILESHBHAI		MISTRY		'1201260000307359	650	Equity share
DILIP	NAGARDAS	DESAI		'1201290000000626	400	Equity share
VIRENDRA	RANCHHODBHAI	PATEL		'1201290000001497	300	Equity share
KAUSHIK	JAYANTILAL	SHAH		'1201290000001765	250	Equity share
JAGDISH	CHANDRABHAN	TANDON		'12012900000009823	25	Equity share
KNK		REGHUNATH		'1201290000010311	250	Equity share
RAMAWTAR		SHARMA		'1201290000011281	100	Equity share
PUSHPA		SHARMA		'1201290000011511	100	Equity share
NANJI	POPATLAL	GALA		'1201290000018076	100	Equity share
DINESH	CHAMPAKLAL	JHAVERI		'1201290000020687	600	Equity share
PRAVIN	JETHALAL	SHAH		'1201290000024244	300	Equity share
C	K	SUNDARAM		'1201290000026748	300	Equity share
VIDYULLATA	PRAVINCHANDRA	BHATT		'1201290000027245	300	Equity share
RAMAWTAR	SHARMA	HUF		'1201290000027718	100	Equity share
PARULBEN	MANISH	JOGANI		'1201290000029071	200	Equity share
REKHABEN	CHAMPAKLAL	JOGANI		'1201290000029151	200	Equity share
SHASHIKANT	MANILAL	SHAH		'1201290000030919	100	Equity share
PANKAJ	VRAJLAL	MODI		'1201290000031380	750	Equity share
RAMESH	MURLIDHAR	AGRAWAL		'1201290000034018	1000	Equity share
PUSHPAKANT	DHUDALAL	MODY		'1201290000034679	50	Equity share
HARISH	JAYANTILAL	PAREKH		'1201290000037441	200	Equity share
MALENDRA	RASIKLAL	SHAH		'1201290000037456	203	Equity share

MAYUR	RASIKLAL	SHAH		'1201290000037460	200	Equity share
RAJKUMAR	HARISHCHANDRA	SATLE		'1201290000039394	100	Equity share
LATIKA	RAMAWTAR	SHARMA		'1201290000040243	100	Equity share
ATUL	MADHUKAR	DESHPANDE		'1201290000040551	1000	Equity share
RASHMI	ASHOK	BILVE		'1201290000041232	900	Equity share
PUSHPAVATI	ISHWARLAL	BILVE		'1201290000041270	2900	Equity share
SANJAY	RAMESHBHAI	SHAH		'1201290000041382	100	Equity share
DHIREN	BHAVANIDAS	SANGHVIPROP		'1201290000041608	2820	Equity share
KAIYOMARZ	KEKI	MEDHORA		'1201290000041777	1775	Equity share
RITA	BHARAT	SHAH		'1201290000042181	300	Equity share
MANSIBEN	SANJAYBHAI	SHAH		'1201290000043054	100	Equity share
MUKESH	SHANTILAL	SHAH		'1201290000045241	500	Equity share
RAMESH	JETHALAL	GALASHAH		'1201290000047097	3000	Equity share
JAYSHREE	RAMESH	GALASHAH		'1201290000047103	1800	Equity share
HASMUKH	JETHALAL	SHAH		'1201290000047234	1800	Equity share
DHAVAL	RAMESH	GALA		'1201290000047405	1800	Equity share
CHARMI	DHAVAL	GALA		'1201290000047411	1800	Equity share
ASHVIN	UTTAMCHAND	SHAH		'1201290000048563	300	Equity share
SURYAKANTA	KUNDAKUMAR	JAVERI		'1201320000010880	229	Equity share
DILIP	JAGANNATH	GHOTAGE		'1201320000020538	83	Equity share
C		TAMILARASI		'1201320000041759	750	Equity share
VINODBHAI	BALDEVBHAI	PATEL		'1201320000043821	50	Equity share
MEENABEN	YASHVANTBHAI	VYAS		'1201320000067433	623	Equity share
VIJAY	JANARDAN	KHATU		'1201320000077319	1000	Equity share
HARSHABEN	SHASHIKANT	SHAH		'1201320000099742	500	Equity share
AJAI		KUMAR		'1201320000102551	5	Equity share
VITHAL	SHIVRAM	SHIDHAYE		'1201320000105493	65	Equity share
HIMESH	CHAMPALAL	GALA		'1201320000123753	5000	Equity share
SHEELA	NARENDRA	GALA		'1201320000123768	100000	Equity share
NARENDRA	RATANSHI	GALA		'1201320000123865	1000	Equity share
KANTILAL	RATANSHI	GALA		'1201320000123884	31000	Equity share
NARESH	NARAINIDAS	CHHABRIA		'1201320000126146	118	Equity share
NANDKISHOR	R	AGRAWAL		'1201320000140420	1500	Equity share
SURESH	VITTHAL	WANI		'1201320000145642	45	Equity share
KRISHMA	KANTILAL	GALA		'1201320000147504	26100	Equity share
ISHANI	SAMIR	SHAH		'1201320000192995	6000	Equity share
SATYANARAYAN		KETHEPALLI		'1201320000225386	100	Equity share
SUNITA	VIJAY	KHATU		'1201320000226964	500	Equity share
K		SUBRAMANI		'1201320000264774	80	Equity share
ASHWIN		GARG		'1201320000275993	18	Equity share
CHANDA		SURANA		'1201320000295467	200	Equity share
K		RAMASWAMI		'1201320000305419	176	Equity share
P		PRIYANKA		'1201320000309183	500	Equity share
NEELA	NARAYAN	VERLEKAR		'1201320000315974	110	Equity share
DIPAK	CHHOTALAL	BHATT		'1201320000317494	100	Equity share
KIRAN	RAMESHCHANDRA	CHOKSI		'1201320000321914	1000	Equity share
GAJANAN	DINKAR	KULKARNI		'1201320000323793	30	Equity share
PRAMOD	KUMAR	KAPOOR		'1201320000329461	200	Equity share
RAKESH		NIGAM		'1201320000332470	125	Equity share
RACHANA	VIPUL	SHAH		'1201320000334431	1000	Equity share
SUBHA		M		'1201320000339516	946	Equity share
MAHENDRA	MISRIMAL	JAIN		'1201320000342871	100	Equity share
USHA	PANDEY			'1201320000384215	1300	Equity share
DEEPAK	NIHALCHAND	ISRANI		'1201320000389397	300	Equity share
JIGNESH	KRISHNALAL	HALVADIYA		'1201320000389456	100	Equity share
KANHAIYA	PRATAPJI	SAKHALA		'1201320000405916	100	Equity share
RAJESH	MANIBHAI	SHAH		'1201320000411402	5000	Equity share
SURANA	ASHOK	AAKASHHUF		'1201320000418596	3772	Equity share
SONAL	KETAN	SHAH		'1201320000434751	485	Equity share
CHHABIL	GORDHANDAS	SHAH		'1201320000435565	400	Equity share

SANJAY	GANGADHAR	JOSHI		'1201320000442298	30	Equity share
MARGI	KEYUR	PALKHIWALA		'1201320000457148	200	Equity share
JITESH	SUKHDEV	SONI		'1201320000462783	500	Equity share
RAMESH	ANTHONY	CRASTO		'1201320000464489	120	Equity share
SAMEER	GULABRAO	RAUT		'1201320000475131	50	Equity share
NARENDRAKUMAR	TRILOKDAS	AGRAWAT		'1201320000524668	50	Equity share
SRILATA	C	KALLIANPUR		'1201320000531217	1018	Equity share
ARVIND	DEVICHAND	JAIN		'1201320000549581	30	Equity share
HEENA	RAJKUMAR	KESWANI		'1201320000551341	43	Equity share
ARUNA	PRAMOD	JALAN		'1201320000587511	200	Equity share
SHARMISHTHA	H	DOSHI		'1201320000587577	500	Equity share
HITESHKUMAR	CHHAGANBHAI	RANA		'1201320000654339	10	Equity share
RAMAN	LAL	JAIN		'1201320000668451	178	Equity share
ASHOK	A	SHEDLIGERI		'1201320000703282	40	Equity share
KETAN	VINODBHAI	SHAH		'1201320000722341	500	Equity share
RAJESHBHAI	VITHANI			'1201320000727001	300	Equity share
SWATI	SANJAY	GANVE		'1201320000729615	420	Equity share
NIRAVKUMAR	DHANSUKHBHAI	GOTECHA		'1201320000730751	100	Equity share
MINA	SHAILESH	SHAH		'1201320000747683	165	Equity share
SHOBHA	JITENDRA	JANEPHALKAR		'1201320000760381	25	Equity share
RAVI	KISHORCHANDRA	DALAL		'1201320000782678	200	Equity share
BINA	PRANLAL	TRIVEDI		'1201320000828306	51	Equity share
NILESHA	KIRANKUMAR	SHAH		'1201320000832325	50	Equity share
SUNIL	R	BHAVSAR		'1201320000849890	50	Equity share
ANKUR	ANANDKUMAR	SINGHAL		'1201320000859081	400	Equity share
PANDURANG	GANESH	NILANGEKAR		'1201320000868415	50	Equity share
PRABHAVATI	HARI	MODAK		'1201320000869005	250	Equity share
CHANDRIKABEN	K	GANGWAL		'1201320000882586	300	Equity share
JAVED	ANWAR	HOSSAIN		'1201320000884317	54	Equity share
PARTHA	SARATHY	BHATTACHARYYA		'1201320000889581	150	Equity share
HARESH	KARTARSINGH	WADHWA		'1201320000905205	30	Equity share
MANIKANDAN	K			'1201320000931054	1400	Equity share
VARUGHIS	MATHEW			'1201320000939108	300	Equity share
ARIRODI	SRINIVASA	RAO		'1201320001054250	250	Equity share
HAZOR	ALAM	KHAN		'1201320001066304	70	Equity share
MOHAN	PARSHOTTAM	PRAJAPATI		'1201320001086175	225	Equity share
PATEL	ASHISH	JAYANTIBHAI		'1201320001116344	2000	Equity share
JOHNA	JOSEPH	LUSBO		'1201320001117255	240	Equity share
RONALD	ARANHA			'1201320001154247	100	Equity share
JAGANNATHA	LINGAPPA	HARIYABBE		'1201320001164082	50	Equity share
NAYAKANTI		RADHALAKSHMI		'1201320001196942	100	Equity share
EDAYANKARAKADANKOTE	BHAVANI			'1201320001227321	1000	Equity share
GAGAN	CHAWLA			'1201320001231551	2000	Equity share
SHAMSUDEEN	B	T		'1201320001234930	200	Equity share
SUNIL	KUMAR	MALIK		'1201320001338940	100	Equity share
PREMLATA	JHAJHARIA			'1201320001340451	250	Equity share
ANANYA	AJIT	KARLE		'1201320001355850	575	Equity share
JAYA	P	KAPOOR		'1201320001394723	200	Equity share
NAINPAL	SINGH	PUNIA		'1201320001410972	42	Equity share
RAJIV	PRATAPKUMAR	JAIN		'1201320001412610	100	Equity share
DAXABEN	ARVINDBHAI	VASAVA		'1201320001435313	958	Equity share
AMIT	MEHDIRATTA			'1201320001450021	282777	Equity share
GYAN	PRAKASH	GOEL		'1201320001478894	500	Equity share
SACHIN	SHIVAJI	DESHMUKH		'1201320001479070	100	Equity share
K	ASHOK			'1201320001486939	50	Equity share
CHAITANYA	KAMALAKAR	MALLAPUR		'1201320001494004	550	Equity share
SANGEETA	CHAITANYA	MALLAPUR		'1201320001494591	250	Equity share
KISHAN	GOKALDAS	BARCCHA		'1201320001503423	1000	Equity share
S	J	SANJAY		'1201320001504260	80	Equity share

SHAIKH	AYYUB	AZIZ		'1201320001504879	200	Equity share
BHARMAJI	VENKAPPA	KANGRALKAR		'1201320001523961	200	Equity share
SHOBHA	B	KANGRALKAR		'1201320001524585	200	Equity share
DEEPLAXMI	NARENDRA	GANGAKHEDKAR		'1201320001535139	70	Equity share
K	KARUNAKARAN			'1201320001551712	500	Equity share
KIRAN	BHASKAR	JADHAV		'1201320001613692	2000	Equity share
PUSHPA	BHASKAR	JADHAV		'1201320001620674	2000	Equity share
YOGESH	VASANT	YEOLE		'1201320001621821	30	Equity share
HUSSAIN	SHABBIR	KAYAMKHANI		'1201320001639991	200	Equity share
PRAGNABEN	JAYENDRA	KUMARRAJANI		'1201320001650646	100	Equity share
HARSHA		RAJANI		'1201320001650671	100	Equity share
NIKITA		PRAJAPATI		'1201320001655190	100	Equity share
HARI	KRISHNA	BUDHIA		'1201320001668666	100	Equity share
SAYANI	BHARATBHAI	SHANTILAL		'1201320001672267	500	Equity share
NARENDRA	KUVARJI	DOSHI		'1201320001672613	200	Equity share
SAMAN	SEEMA	ASYED		'1201320001676525	198	Equity share
ISHAQUE	ISMAIL	SHAIKH		'1201320001676884	1000	Equity share
PADMAVATI	JAYWANTLAL	SHAH		'1201320001703292	396	Equity share
RAKESH	RAMESHCHANDRA	BAJAJ		'1201320001717075	50	Equity share
SATISH	NAWRATANJI	GATTANI		'1201320001719340	2000	Equity share
BHAVNA	RAJESH	PATWARI		'1201320001722824	1000	Equity share
MAJMUDAR	HEMA	KIRAN		'1201320001724990	19932	Equity share
NEHAL	PRASHANT	DESAI		'1201320001733002	200	Equity share
VIJAY	SHIVAJI	MAHADIK		'1201320001736358	50	Equity share
KARAN	KAMLESHBHAI	POPAT		'1201320001749935	100	Equity share
SARITA		CHAWLA		'1201320001755440	950	Equity share
KIRANBHAI	KRISHNAKANT	MAJMUDAR		'1201320001756687	19950	Equity share
DILIPKUMAR		JAIN		'1201320001761429	809	Equity share
SEEMA	PAWAN	TAWANI		'1201320001762739	500	Equity share
ALPABEN	KALPESHBHAI	POPAT		'1201320001765818	100	Equity share
PRADEEP	ANANT	VARTAK		'1201320001767697	50	Equity share
NITIN	SHEKHAR	LAD		'1201320001777481	100	Equity share
KUSUM		KATARUKA		'1201320001785640	128	Equity share
ALLWYN	PETER	NUNES		'1201320001790931	1000	Equity share
MADHU	CHUHARLAL	KESWANI		'1201320001791215	400	Equity share
VAIBHAV		MEHDIRATTA		'1201320001803641	277777	Equity share
SUNIL	VEDMITRA	MALHOTRA		'1201320001815459	100	Equity share
SURESH	BALLUBHAI	PATEL		'1201320001830376	400	Equity share
SSONIE	VEECKKY	ARORA		'1201320001831502	3300	Equity share
PRABHAKAR	H	GAIKAWAD		'1201320001833571	500	Equity share
SHRIPAD	MEGHASHYAM	PATIL		'1201320001839419	10	Equity share
KUVRIYA		NISHABEN		'1201320001846954	50	Equity share
MEERA	PRAHLAD	GULRAJANI		'1201320001857337	50	Equity share
AMRISHBHAI	MANUBHAI	PRAJAPATI		'1201320001859807	3	Equity share
RAJIVSINGH	VIJAYSINGH	RAJPUT		'1201320001860046	38900	Equity share
KAVITHA	MANIKANDAN	NANDHINI		'1201320001863617	200	Equity share
PRITI	JATIN	SHAH		'1201320001867075	50	Equity share
SANYUKTA	RAMESH	JAWALE		'1201320001869302	100	Equity share
RM	ORGANICS	PRIVATELIMITED		'1201320001870238	14500	Equity share
AMITA	PRASAD	AMBE		'1201320001872351	300	Equity share
VIVEK	KISAN	KAKADE		'1201320001883319	220	Equity share
RAJA		GURJAR		'1201320001892393	75	Equity share
LLOYD	PETER	NUNES		'1201320001896286	1000	Equity share
CHARU		SHARMA		'1201320001904395	2007	Equity share
SURESHCHAND	MANGALCHAND	MODANI		'1201330000009044	945	Equity share
NITA		MUNDRA		'12013300000012190	2500	Equity share
PEEYUSH		HURKAT		'12013300000012230	5	Equity share
ANNAPURNA		GUDIMEILA		'12013300000012319	3000	Equity share
ASHISH	HASMUKE	KAYASTHA		'12013300000016621	45	Equity share
AJAY		KUMAR		'12013300000040906	1000	Equity share

SUNITA	SANJAY	GUGALE		'1201330000041251	150	Equity share
AMOL	MADANLAL	KATARIYA		'1201330000106779	504	Equity share
EKNATH	DATTARAM	SURVE		'1201330000111905	500	Equity share
BISWAJIT		DUTTA		'1201330000113858	100	Equity share
SHWETAL	RITTUL	VORA		'1201330000123733	17	Equity share
NIMESHBHAI	MAHENDRAKUMAR	VORA		'1201330000123898	416	Equity share
PADMABEN	MAHENDRA	KUMARVORA		'1201330000123919	22094	Equity share
RITTUL	MAHENDRABHAI	VORA		'1201330000123923	42995	Equity share
TUSHAR	MANSUKHLAL	SHAH		'1201330000123938	6610	Equity share
SAGAR	KUMAR	CHETANPRAKASHSHAH		'1201330000130808	25336	Equity share
ANIL	HARISHCHANDRA	TIWARI		'1201330000135747	70	Equity share
ANWAR	HUSSAIN	SHEKH		'1201330000141011	8	Equity share
MANALI	MANOHAR	KULE		'1201330000166007	100	Equity share
JULIBEN	SAILESHBHAI	SHAH		'1201330000170478	18314	Equity share
MANISHABEN	ASHITKUMAR	SHAH		'1201330000170518	1977	Equity share
MEGHNABEN	TUSHAR	SHAH		'1201330000174170	9869	Equity share
NEELAM	DILIP	AGRAWAL		'1201330000184115	100	Equity share
VAISHALI	HITENBHAI	SHAH		'1201330000186526	377	Equity share
TEJAS	GUNVANTRAI	SHAHHUF		'1201330000186604	3145	Equity share
SUSHIL	JAGDISH	KHANDELWAL		'1201330000200818	1000	Equity share
BINAL	NILESH	MANEK		'1201330000201237	200	Equity share
GAJJAR	PARAS	ARVINDBHAI		'1201330000204485	770	Equity share
SHUKLA	PRAKASH	HIMATLAL		'1201330000209810	150	Equity share
DIVYESH	ROHITBHAI	DOSHI		'1201330000237783	500	Equity share
PARESHKUMAR	MANSUKHLAL	SHAH		'1201330000248599	5893	Equity share
KAMLESH	DHARAMDAS	TEWANI		'1201330000258212	25000	Equity share
P		SADHANA		'1201330000262816	200	Equity share
PRAVIN	JIVRAJ	OSWAL		'1201330000270274	100	Equity share
PRASHANT		GUPTA		'1201330000270635	500	Equity share
ANIRUDH		KUMAR		'1201330000273524	250	Equity share
DHYANESH	MAHESHBHAI	PATEL		'1201330000289186	1952	Equity share
G		PARAMESHWAR		'1201330000290605	30	Equity share
RAHUL	DEEPAK	GOLWALKAR		'1201330000300861	11306	Equity share
MAHESH				'1201330000301164	3	Equity share
NEHA				'1201330000311356	73	Equity share
MANJULABEN	NIRMALKANT	VAKIL		'1201330000317548	11100	Equity share
JYOTIBEN	MANISHBHAI	VAKIL		'1201330000317704	12950	Equity share
HARSHAD	CHANDRAKANT	MEHTA		'1201330000335734	500	Equity share
SHYAMAL	HARSHAD	MEHTA		'1201330000338511	1000	Equity share
DIMPLE	P	SHAH		'1201330000352040	10482	Equity share
MUKESH	KUMAR	SONI		'1201330000354812	1	Equity share
PARUL	NIMESH	SHROFF		'1201330000364278	400	Equity share
REHANA		SHAIK		'1201330000365949	1	Equity share
PARTH	SHAILESH	KUMARSHAH		'1201330000367435	4545	Equity share
RIDDHI	ASHITKUMAR	SHAH		'1201330000367441	2771	Equity share
LAXMAN	PRASAD	GOYAL		'1201330000371435	25	Equity share
PARESHKUMAR	MANSUKHLAL	SHAH		'1201330000380374	841	Equity share
ASHITKUMAR	MANSUKHLAL	SHAH		'1201330000387730	5864	Equity share
MAHESH	KUMAR	HARGOVANDASPATEL		'1201330000393533	3225	Equity share
ASIT	MANSUKHLAL	SHAHHUF		'1201330000400007	9587	Equity share
NILESHKUMAR	MANSUKHLAL	SHAHHUF		'1201330000400011	6497	Equity share
NITA	HITESHBHAI	VORA		'1201330000407678	200	Equity share
VEENA	RAKESH	SHAH		'1201330000410131	1000	Equity share
KUMUD	VIJAY	PATIL		'1201330000416720	200	Equity share
DIPAK	NATHMALJI	SONIEHUF		'1201330000422479	100	Equity share
RAJENDRA	PRANLAL	MEHTA		'1201330000434030	1500	Equity share
SEBASTIAN	P	J		'1201330000434064	300	Equity share
MANI	KANT	KOTHARI		'1201330000438491	500	Equity share
UMESH	RATNAKAR	GOTHIVREKAR		'1201330000445021	450	Equity share
UMANG	NANDKUMAR	DESAI		'1201330000471679	500	Equity share

DISHITA	PARESHBHAI	SHAH		'1201330000480793	5279	Equity share
TRILOK	RAJ	KHINCHI		'1201330000487668	100	Equity share
MEENA	MAYUR	PATEL		'1201330000498357	150	Equity share
ASHOKKUMAR	JETHALAL	MEHTA		'1201330000516318	78419	Equity share
VINABEN	ASHOKKUMAR	MEHTA		'1201330000529500	43126	Equity share
VIJAY	PRAKASH	KUMARDARJI		'1201330000534430	19	Equity share
RAMKUMAR		LAHOTI		'1201330000538625	150	Equity share
SELFORD		FURTADO		'1201330000540934	119	Equity share
SHAILESHKUMAR	MANSUKHLAL	SHAH		'1201330000542101	5140	Equity share
JYOTI	NILESHBHAI	MAJITHIA		'1201330000545533	12245	Equity share
MANJULABEN	HASHMUKHRAI	MAJITHIYA		'1201330000545567	21641	Equity share
ARTI	HITESHBHAI	MAJITHIA		'1201330000546142	12902	Equity share
NILESH	HASMUKHRAI	MAJITHIYA		'1201330000546917	12393	Equity share
SHIKHA	N	JOSHI		'1201330000548671	41	Equity share
MICHELLE		FURTADO		'1201330000548855	119	Equity share
HITESH	SHASHIKANT	PATEL		'1201330000555763	4000	Equity share
DAKSHABEN	SASHIKANT	PATEL		'1201330000556904	4500	Equity share
HITESH	HASMUKHRAI	MAJITHIYA		'1201330000556923	6199	Equity share
KOMALBEN	HITESHBHAI	PATEL		'1201330000556938	1000	Equity share
PURASHOTTAM		SHARMA		'1201330000559052	25	Equity share
NITINKUMAR	RAMNIKLAL	SIYAT		'1201330000561853	1300	Equity share
POOJA		AGRAWAL		'1201330000561912	2000	Equity share
SUMIT		KAYAL		'1201330000571475	100	Equity share
SAHEBRAO	VITHOBA	NAWADKAR		'1201330000575499	78	Equity share
SANJAY	ACHALCHAND	PARMAR		'1201330000576061	1000	Equity share
JANGBAHADUR	MARKANDEY	RAI		'1201330000578388	200	Equity share
RAJENDER		MISHRA		'1201330000610317	5	Equity share
SANJAY		CHANDAK		'1201330000615786	1000	Equity share
SANJAY		CHANDAK		'1201330000624273	4101	Equity share
SANJAY		CHANDAK		'1201330000628151	3894	Equity share
MANJU		RANI		'1201330000631766	300	Equity share
TEJAS	A	JOLAPARA		'1201330000641295	3000	Equity share
GOP	KISHINCHAND	SETPAL		'1201330000658712	13	Equity share
RAJESH	BALMUKUND	SHAH		'1201330000666421	100	Equity share
KETAN	ARVIND	MEHTA		'1201330000666550	150	Equity share
SHYAMSUNDER	J	DAMANI		'1201330000678959	200	Equity share
MADHUBEN	SAGARBHAI	SHAH		'1201330000679855	28593	Equity share
HEMAN	JAYESH	AJMERA		'1201330000688283	68000	Equity share
KAMLA		BOTHRA		'1201330000692245	100	Equity share
SUNITA	ADAGONDA	PATIL		'1201330000692703	990	Equity share
NISHIKANT		BADULE		'1201330000694413	5000	Equity share
LINNET		DSOUZA		'1201330000705301	119	Equity share
MANJU	DEVI	RATHI		'1201330000710814	1200	Equity share
ARUNABEN	MADHUKANT	MASARANI		'1201330000715865	100	Equity share
MAHESH	CHAND	KHANDELWAL		'1201330000721216	100	Equity share
NAVIN	KUMAR	CHOUHAN		'1201330000726193	100	Equity share
JITENDRA	SINGH	PANWAR		'1201330000731596	35	Equity share
NAMRATA	HARISHCHANDRA	RAICHANDANI		'1201330000733443	200	Equity share
KAJAL		MAKHIJA		'1201330000736482	200	Equity share
SURENDRA	SHREECHAND	LOONIA		'1201330000743430	1975	Equity share
JAY	AMRUTLAL	PATEL		'1201330000744867	5	Equity share
MANAV		ANAND		'1201330000748327	500	Equity share
VIJAY	BHALCHANDRA	PATANKAR		'1201330000769362	100	Equity share
FIRDAUS	PARVAZE	CHINOY		'1201330000778696	100	Equity share
KAMAL	GOVIND	GUNDESHA		'1201330000785017	405	Equity share
JOY	MAHENDRABHAI	BAGDAI		'1201330000788742	100	Equity share
M	L	SEETHALAKSHMY		'1201330000788869	9	Equity share
KANTABEN	AMRUTLAL	PATEL		'1201330000799431	5980	Equity share
PRATIBHA	PANDURANG	LAGU		'1201330000805241	1050	Equity share
MANMOHAN	CHIRANJILAL	SHARMA		'1201330000809056	100	Equity share

MANSI	D	PANERI		'1201330000812111	500	Equity share
BHARAT		MADAAN		'1201330000817882	100	Equity share
SARALA	PRAFUL	MEHTA		'1201330000818303	3000	Equity share
FRANCIS	INTHRU	MENDONCA		'1201330000820572	200	Equity share
SUMIT	RAJ	BHATI		'1201330000822736	370	Equity share
DARSHANA	DHARMESH	MEHTA		'1201330000824980	1850	Equity share
SONU		VERMA		'1201330000825625	1081	Equity share
ONKAR		NATH		'1201330000830686	500	Equity share
TEJAS	MAHENDRA	KUVADIA		'1201330000834741	1000	Equity share
GULAMDASTAGIR	H	GADIWALA		'1201330000839241	50	Equity share
AVINASH	VASANTRAO	PISE		'1201330000843790	10	Equity share
RAJENDRA	MADHUSUDAN	SHETYE		'1201330000844323	200	Equity share
SARA		PRABHAKAR		'1201330000853258	1000	Equity share
KONARU	NAGA	SATISHKUMAR		'1201330000853676	80	Equity share
NILESH	HASMUKHRAI	MAJITHIAHUF		'1201330000855580	10696	Equity share
HITESH	HASMUKHRAI	MAJITHIAHUF		'1201330000855732	17307	Equity share
RAJ	KUMARI	LODHA		'1201330000859114	5000	Equity share
YOGESH		ALWAT		'1201330000864502	200	Equity share
SALMA	MUSTUFA	BHURANI		'1201330000864916	22879	Equity share
SARITHA		SOMANI		'1201330000868564	200	Equity share
NIPUN	S	SHAH		'1201330000875740	116460	Equity share
SHARDABEN	POPATLAL	PATEL		'1201330000880364	10	Equity share
KANCHAN	P	SONDAGAR		'1201330000881372	130	Equity share
PARIMAL	U	VYAS		'1201330000884432	7317	Equity share
PADMABEN	BHARATKUMAR	MODI		'1201330000894113	100	Equity share
ASHOKKUMAR	TILOKCHAND	OSWAL		'1201330000898063	680	Equity share
SHITAL	NEERAJ	AGARWAL		'1201330000898181	500	Equity share
MAHENDRA	TILOKCHAND	OSWAL		'1201330000899107	130	Equity share
SAVITA	JAYANTILAL	VORA		'1201330000909188	250	Equity share
POONAM	CHAND	JAIN		'1201330000910362	50	Equity share
ARUNA	NAVNITLAL	BOGAWAT		'1201330000914903	1200	Equity share
VINAYAK	SADASHIV	PATIL		'1201330000915128	400	Equity share
ALBERT	KAITAN	FERNANDES		'1201330000916691	200	Equity share
HITEN	NAGINDAS	SHAH		'1201330000920837	970	Equity share
DINABEN	PRADIPKUMAR	AJMERA		'1201330000923287	15348	Equity share
VIRBHADRASINH	P	GOHIL		'1201330000927127	1	Equity share
SAJAL		DE		'1201330000936602	1000	Equity share
GHANSHYAM		SAHU		'1201330000938823	10	Equity share
SHASHI	KALA	SHAH		'1201330000940372	200	Equity share
SURESH	KUMAR	SHAH		'1201330000950870	200	Equity share
KAMLESH	SHANTIBHAI	MAKVANA		'1201330000951587	8476	Equity share
SHIO	MANGAL	GUPTA		'1201330000959343	1000	Equity share
SUMAN		GUPTA		'1201330000962428	30	Equity share
JAYESH	DHIRAJLAL	AJMERA		'1201330000962831	15000	Equity share
ILABEN	R	VYAS		'1201330000964862	6896	Equity share
RITU		PORWAL		'1201330000967162	1000	Equity share
KAILASH		BAJAJ		'1201330000969193	100	Equity share
DHRUMIL	RAJENDRA	PATEL		'1201330000969345	1000	Equity share
PREMLATA		THAKUR		'1201330000972774	100	Equity share
SOMDIP		GUHANIYOGI		'1201330000977582	40	Equity share
JINAL	ASHITKUMAR	SHAH		'1201330000982738	6825	Equity share
PARESHKUMAR	GIRISHCHANDRA	DAVDA		'1201330000989028	1255	Equity share
RAHUL		MITTAL		'1201330000990897	1062	Equity share
SUNANDA	PRAMOD	WADNERE		'1201330000994171	5	Equity share
VINOD	KUMAR	MEHRA		'1201330000994591	25	Equity share
NETAL	PARESHBHAI	DAVDA		'1201330000997231	381	Equity share
MAULIKKUMAR	MAHESHBHAI	PATEL		'1201330000997651	3225	Equity share
JALPA	BHAVIN	ZAVERI		'1201330000999281	1992	Equity share
MAHENDRA	SHANKARLAL	RATHOD		'1201330001002006	500	Equity share
SHYAMABEN	BHADRESHBHAI	GANDHI		'1201330001003656	500	Equity share

MANISHABEN	RAJESHBHAI	VAIDYA		'1201330001005083	11979	Equity share
PUSHPABEN	CHANDRAKANT	VAIDYA		'1201330001005104	16252	Equity share
RAJESHBHAI	C	VAIDYA		'1201330001005119	16388	Equity share
POPATLAL	JOITARAM	PATEL		'1201330001014915	2	Equity share
SAVITA	SHASHIKANT	SHINDE		'1201330001018846	270	Equity share
ASHABEN	DHAVAL	PATEL		'1201330001019590	3240	Equity share
PRAFULATABAHEN	KANUBHAI	PATEL		'1201330001019645	4610	Equity share
RAMJIBHAI	K	PATEL		'1201330001020435	600	Equity share
KRISHAN	AUTAR	MITTAL		'1201330001024805	132	Equity share
VIJAY	KUMAR	JHAWAR		'1201330001030460	165	Equity share
ARCHIT	RAJESH	TAORI		'1201330001031732	500	Equity share
SANDHYA		GOYAL		'1201330001036555	75	Equity share
NITESH	B	MEHTA		'1201330001037470	55729	Equity share
RAMESH	SHANKARLAL	HINGORANI		'1201330001039406	500	Equity share
BHUPATBHAI	JAGJIVANDAS	SHAH		'1201330001041958	14436	Equity share
DHAVAL	A	MEHTA		'1201330001042533	29688	Equity share
KIRITSINH	JORUBHA	GOHIL		'1201330001042611	6480	Equity share
KISHAN	A	MEHTA		'1201330001042626	46296	Equity share
VIJAYBHAI	DINKARBHAI	BORICHA		'1201330001044433	200	Equity share
SEEMA		KHANDELWAL		'1201330001046941	500	Equity share
ARVIND	KUMAR	ARORA		'1201330001046975	400	Equity share
JANHVI	H	MAJITHIA		'1201330001047611	13002	Equity share
SIDDHARTH	N	MAJITHIA		'1201330001047761	7638	Equity share
TANVI	HITESHBHAI	MAJITHIA		'1201330001048233	18559	Equity share
PRADIPBHAI	DHIRAJLAL	MANIAR		'1201330001049558	1000	Equity share
RUPALBEN	B	SHAH		'1201330001051166	53190	Equity share
SANGITA	PANKAJBHAI	PATEL		'1201330001053431	100	Equity share
RAMILABEN	R	SHAH		'1201330001055842	9923	Equity share
SHUBH	KARAN	SAMSUKHA		'1201330001062902	2800	Equity share
MITA	PRAKASH	SHETH		'1201330001065994	32526	Equity share
VYOMA	PRAKASH	SHETH		'1201330001067330	60888	Equity share
DEVARAJ		V		'1201330001071461	120	Equity share
NAGINDAS	GANJIBHAI	DOSHIHUF		'1201330001075871	206	Equity share
VIVEK	RAJESH	DOSHIHUF		'1201330001076094	88713	Equity share
RAJESH	NAGINDAS	DOSHIHUF		'1201330001076100	201	Equity share
KOKILA	RAMESH	PATEL		'1201330001081288	50	Equity share
USHABA	KIRITSINH	GOHIL		'1201330001088171	9476	Equity share
VISHAL		KUMAR		'1201330001090841	15	Equity share
INDRAVADAN	BABULAL	ZAVERIHUF		'1201330001100086	2075	Equity share
SATISH		KUMAR		'1201330001100145	40	Equity share
PARAMJEET	SINGH	GBAGGA		'1201330001105445	1500	Equity share
KANTA		VERMA		'1201330001120172	1500	Equity share
SWATI		GUPTA		'1201330001121862	501	Equity share
SUNEETA	VINOD	PANDIT		'1201330001124352	200	Equity share
PREETI	ROHIT	NAHAR		'1201330001132420	500	Equity share
MANJU		BALA		'1201330001133536	500	Equity share
PRAVEEN		JAIN		'1201330001133711	500	Equity share
RAMRATAN	SITARAM	MAMODIYAHUF		'1201330001136843	500	Equity share
SONAL		SARALIA		'1201330001139601	294	Equity share
JAYABHARATHI		GUDIPUDI		'1201330001140961	80	Equity share
NILAMBEN	DHYANESHKUMAR	PATEL		'1201330001142291	5300	Equity share
RENU		GUPTA		'1201330001143099	1000	Equity share
RAJ	KRISHAN	SEHGAL		'1201330001145174	500	Equity share
VIRAL	HITESHBHAI	SHAH		'1201330001145841	10760	Equity share
SANIYA	SUPRITH	DOSHI		'1201330001147361	250	Equity share
WASIMA		AZMAT		'1201330001159774	500	Equity share
SATISH	BALKRISHNA	SAWARDEKAR		'1201330001160108	120	Equity share
BHUPATRAI	JASVATRAI	SHAH		'1201330001161549	6024	Equity share
JAI	PARKASH	YADAV		'1201330001163400	5000	Equity share
ISHVARI		DEVI		'1201330001164121	100	Equity share

SUJAL	BHUPATRAI	SHAH		'1201330001164900	12565	Equity share
BHARTI		BUDHWANI		'1201330001166606	1000	Equity share
KALPANA	DEEPAKBHAI	GADA		'1201330001169172	38	Equity share
PUSHP	LATA	MEHTA		'1201330001181084	100	Equity share
MOHIT		SHARMA		'1201330001185682	123	Equity share
MITHUN		PAUL		'1201330001186291	25	Equity share
S	SWAMY	OGGU		'1201330001190711	150	Equity share
DAKSHA	KETANBHAI	SHAH		'1201330001194091	100	Equity share
BHAVIN	INDRAVADANBHAI	ZAVERIHUF		'1201330001194997	2075	Equity share
RIDDHI	VIBHRAD	AMIN		'1201330001199621	2000	Equity share
MANJU		VIJAY		'1201330001200015	700	Equity share
MADHAVI	MITTAL	JOLAPARA		'1201330001200262	200	Equity share
RAKSHABEN	PRAGNESHBHAI	PATEL		'1201330001202751	6413	Equity share
MANJU		TAWANI		'1201330001206230	300	Equity share
MANISH		KUMAR		'1201330001207574	145	Equity share
JUHI	VIKASBABU	TRIVEDI		'1201330001207633	6346	Equity share
NISHA		KHATRI		'1201330001223588	300	Equity share
VIKAS	PUNDLIK	KALE		'1201330001227899	100	Equity share
RAJIV		AGARWAL		'1201330001228548	100	Equity share
TUSHAR		DEY		'1201330001229176	25	Equity share
RAJENDRA		SINGH		'1201330001229292	102	Equity share
SURESHKUMAR	PUKHRAJ	TALESARA		'1201330001229522	600	Equity share
PARTH	PRAGNESHBHAI	PATEL		'1201330001232723	5381	Equity share
KRISHNAKUMAR	JAMNAPRASAD	TIWARI		'1201330001233332	1000	Equity share
MUJEEB		CHEENIKUZHI		'1201330001234978	1	Equity share
VIDYA	KARAN	SHAH		'1201330001235291	8448	Equity share
RAJIB		BHATTACHARJEE		'1201330001240692	200	Equity share
MOHAMMAD		AJRUDEEN		'1201330001245857	100	Equity share
MANOJ	SHANKARLAL	AGARWAL		'1201330001247037	20	Equity share
MANOJ		GUPTA		'1201330001248691	400	Equity share
DHARMESH	DHIRJLAL	THAKKAR		'1201330001250280	9223	Equity share
BHARTIBEN	DHIRAJLAL	THAKKAR		'1201330001250981	9203	Equity share
DHIRAJLAL	AMRATLAL	THAKKAR		'1201330001251018	9196	Equity share
PRAMODKUMAR	SHRINIWAS	KAKANI		'1201330001251461	7000	Equity share
DINESH	KUMAR	SUKHIJA		'1201330001252843	1	Equity share
NAVEEN	KUMAR	BOTHRA		'1201330001253355	100	Equity share
PRADIP	HARKISHANDAS	AJMERA		'1201330001253657	21684	Equity share
MIHIR	PRADIPBHAI	AJMERA		'1201330001254441	5702	Equity share
NISHABEN	DHARMESHBHAI	THAKKAR		'1201330001254460	9208	Equity share
BABUBHAI	DEVAYATBHAI	AHIR		'1201330001257592	9508	Equity share
KIRAN	BABUBHAI	VALA		'1201330001257647	9093	Equity share
PURUSHOTAM	N	KHANDELWAL		'1201330001259946	100	Equity share
RUPESH		MAURYA		'1201330001260020	90	Equity share
JAYSHREEBEN	RAJESH	PATEL		'1201330001260088	250	Equity share
RAJESHKUMAR	PARBHUBHAI	PATEL		'1201330001260092	250	Equity share
VICKY	PRADIPBHAI	AJMERA		'1201330001265578	17012	Equity share
SARITHA		BOMMERA		'1201330001265721	225	Equity share
RAJAN	LAXMAN	PRABHUMOYE		'1201330001265924	500	Equity share
AMANDEEP		SINGH		'1201330001271877	1220	Equity share
PRERANA		JAIN		'1201330001273169	250	Equity share
JIMMI		MAKHIJA		'1201330001273739	400	Equity share
SINI	T	S		'1201330001273821	225	Equity share
CHANDRA	PRAKASH	MANTRIHUF		'1201330001274770	500	Equity share
PURSHOTTAM	MADANLAL	RATHI		'1201330001275054	250	Equity share
SUSHIL	KUMAR	DAGA		'1201330001280666	300	Equity share
USHA		DEVI		'1201330001280778	60	Equity share
ASHOK	KUMAR	AGRAWAL		'1201330001281085	50	Equity share
YOGESH		AGARWAL		'1201330001281275	58	Equity share
MOHAMMEDJAVED	MOHAMMEDKASAM	PATANGIYAWALA		'1201330001286765	100	Equity share
SRIDHAR	R	BHARGAV		'1201330001290007	200	Equity share

MALLIKA		SAHA		'1201330001290459	3	Equity share
YASIR		MASOOD		'1201330001291604	500	Equity share
ISHWAR				'1201330001292382	24	Equity share
NIKUNJ		KARNANI		'1201330001295379	1000	Equity share
SUSHIL		SANKHALA		'1201330001298221	6	Equity share
PRASHANT	RAGHUNATH	MULEY		'1201330001305301	100	Equity share
PRATIMA		MODANI		'1201330001308891	1275	Equity share
PRAVINBHAI	RAMESHBHAI	DAVE		'1201330001315611	31444	Equity share
RAMPHOOL	SINGH	RANA		'1201330001321085	100	Equity share
PAWAN	NANDLAL	PANPALIYA		'1201330001321543	500	Equity share
KESARIMAL		JAIN		'1201330001324354	90	Equity share
KISHOR	RAMRAO	RAUT		'1201330001331906	200	Equity share
SANDEEP		JAIN		'1201330001332291	100	Equity share
NEHALBEN	JIGNESHBHAI	KHAMBHATI		'1201330001333274	200	Equity share
RAJANI		PODDAR		'1201330001341946	100	Equity share
KOMALBEN	KUNAL	SHAH		'1201330001344548	779	Equity share
CHINTAN	KUMARPAL	SHAH		'1201330001347500	2139	Equity share
SANGITABEN	PRAVINBHAI	DAVE		'1201330001348601	18382	Equity share
SHYAM	SUNDER	RAMRAIKA		'1201330001351521	300	Equity share
ANJALI	JAYESHBHAI	SALKIYA		'1201330001352479	675	Equity share
DNYANESHWAR	BALKRISHNA	MAMDE		'1201330001358257	50	Equity share
KUNAL	V	SHAHHUF		'1201330001365676	27659	Equity share
DHAIRYAV	JATIN	SHAH		'1201330001367831	175	Equity share
PRAMOD	DHANESWAR	PATRA		'1201330001368113	200	Equity share
MAHESH	RATANLAL	MEHTA		'1201330001368761	500	Equity share
DEEPAK	MOHANLAL	SHAH		'1201330001371595	200	Equity share
DEEPAK		KUMAWAT		'1201330001372829	100	Equity share
HEMANTA		BHOWMICK		'1201330001386994	200	Equity share
BALAGOWNI		ASHWIN		'1201330001388383	100	Equity share
SNEH	BALA	GUPTA		'1201330001389830	2	Equity share
BINALBEN	MAULIKKUMAR	PATEL		'1201330001391662	5270	Equity share
HARIBHAI	MANGALDAS	VAGHELA		'1201330001391801	60	Equity share
KUSUM	LATA	MANGAL		'1201330001397305	1000	Equity share
JABAR	CHAND	KOTHARIHUF		'1201330001402130	340	Equity share
MUNESH		CHOUHDARY		'1201330001406500	100	Equity share
SACHIN	SUNDERLAL	SONI		'1201330001408356	200	Equity share
AKSHIT		GARG		'1201330001415230	700	Equity share
AMISH		BERRY		'1201330001419750	250	Equity share
KIRAN		SHARMA		'1201330001427318	500	Equity share
SHAH	DEVANSHI	ANKIT		'1201330001428632	50	Equity share
BINABEN	JAYESHBHAI	SALKIYA		'1201330001430274	1205	Equity share
HANSABEN	JITENDRABHAI	MEHTA		'1201330001433543	261	Equity share
RADHEY	SHYAM	GOENKA		'1201330001437172	300	Equity share
MONABEN	D	PATEL		'1201330001438011	6	Equity share
JYOTI	PRAVIN	CONTRACTOR		'1201330001441909	365	Equity share
KRISHNA	RAJESH	AGARWAL		'1201330001449283	97	Equity share
ANIL		BUMB		'1201330001451569	500	Equity share
SUMAN		GOYAL		'1201330001452484	150	Equity share
RAJESH	MARUTI	LAD		'1201330001455559	100	Equity share
SUNITA	MITESH	SHAH		'1201330001455865	500	Equity share
K	SUBASH	CHANDRABOSE		'1201330001457917	10	Equity share
NIKHIL		SEHGAL		'1201330001461902	20	Equity share
TARKESHWAR		OJHA		'1201330001464601	500	Equity share
BIMALA		GUPTA		'1201330001465191	96	Equity share
GAURAV		SHARMA		'1201330001466569	1	Equity share
RAMESH	RAMANLAL	PRAJAPATI		'1201330001468040	400	Equity share
THANWAR		BULANI		'1201330001473141	500	Equity share
ASHOK		SANCHETI		'1201330001473671	3000	Equity share
SHRENIK	RAMESHBHAI	DOSHI		'1201330001483348	801	Equity share
ASHABEN	ANANTRAI	MEHTA		'1201330001484231	1807	Equity share

ARUN	KUMAR	JHA		'1201330001484394	350	Equity share
RAJULBEN	MILANKUMAR	SHAH		'1201330001485201	5887	Equity share
NEHAL	RUPESHBHAI	MEHTA		'1201330001485286	270008	Equity share
BINA	KETANKUMAR	SHAH		'1201330001485351	10644	Equity share
SHIPRA		DAS		'1201330001486391	2	Equity share
KALAVATI	JAYANTILAL	SHAH		'1201330001490980	6235	Equity share
DARSHNA		SHAH		'1201330001491469	6100	Equity share
AMIT	RAVINDRABHAI	SHAH		'1201330001491570	12223	Equity share
ARPITA	CHINTAN	SHAH		'1201330001495195	15271	Equity share
SUDHA	VIRENDRABHAI	SHAH		'1201330001495273	16674	Equity share
BHUMI	RUPINBHAI	SHAH		'1201330001496184	11940	Equity share
RUPIN	VIRENDRABHAI	SHAH		'1201330001496374	44007	Equity share
AMIT	RAVINDRABHAI	SHAHHUF		'1201330001496741	4949	Equity share
YASMINBANU	M	MANSURI		'1201330001498806	200	Equity share
SAMIR		DAS		'1201330001499998	13	Equity share
PINKI		SARKAR		'1201330001500455	60	Equity share
ATMARAM	KHODIDAS	RATHOD		'1201330001508357	150	Equity share
SHRIKANT	ASHOK	KENJALE		'1201330001509384	100	Equity share
TARANG		GUPTA		'1201330001509969	400	Equity share
TANYA	KAMLESHKUMAR	TEWANI		'1201330001523770	25000	Equity share
TARIVEDI	UTAMBHAI	BACHUBHAI		'1201330001530811	25250	Equity share
SHITALBEN	JIGANESHBHAI	KOTHARI		'1201330001535615	20287	Equity share
ADITEE		KHOLE		'1201330001535881	100	Equity share
PRAFULLA	MUKUNDRAI	SHAH		'1201330001538099	25299	Equity share
SUNIL		MALAKAR		'1201330001541743	6	Equity share
SHIVAM		MITTAL		'1201330001541796	210	Equity share
SAURABH		MENDIRATTA		'1201330001550171	6100	Equity share
POONAM	PRAVINKUMAR	PATIL		'1201330001551555	100	Equity share
VAIBHAV	MUKUNDRAI	SHAH		'1201330001552280	9461	Equity share
VAIBHAV	MUKUNDRAI	SHAHHUF		'1201330001560874	30591	Equity share
ANKIT		GOEL		'1201330001561031	10000	Equity share
KRISHNA		GUPTA		'1201330001563438	100	Equity share
JHUMAR	MAL	BOTHRA		'1201330001565868	115	Equity share
VARSHABEN	DINESHCHANDRA	VYAS		'1201330001570916	6493	Equity share
DIPMALA		RAWAT		'1201330001574925	100	Equity share
SHRESTH		TOSHNIWAL		'1201330001575101	1000	Equity share
AMI	ATULBHAI	DOSHI		'1201330001576046	21020	Equity share
SEEMA	SATISH	GUPTA		'1201330001577356	50	Equity share
MEENU				'1201330001585690	500	Equity share
HITIN		SANGHAVI		'1201330001591311	150	Equity share
PRITISH	ASHOK	BANGAD		'1201330001593773	50	Equity share
SHARDA		KAYAL		'1201330001608187	100	Equity share
SANMATI	KUMAR	JAIN		'1201330001611996	505	Equity share
SANDHYA		MORE		'1201330001616411	2	Equity share
ROOP	KISHORE	GUPTA		'1201330001616595	10000	Equity share
RAJENDRA	PRAVINLAL	SHAH		'1201330001617035	375	Equity share
HARESHKUMAR	N	TRIVEDI		'1201330001618476	1	Equity share
SANJIB		BAG		'1201330001625458	9	Equity share
PRIYABEN	JAYKUMAR	PATEL		'1201330001625779	5980	Equity share
SWETA	ARVIND	TODI		'1201330001625969	5300	Equity share
JAYSHREE	DEEPAK	JAIN		'1201330001628541	200	Equity share
UPENDRA	NATWARLAL	VYAS		'1201330001631533	11196	Equity share
RAM	KRISHNA	KHANDELWAL		'1201330001637383	200	Equity share
RUPESH	OMPRAKASH	KHATRI		'1201330001640434	65	Equity share
TANISHKA		KHANDELWAL		'1201330001641121	200	Equity share
HARESHKUMAR	RAMESHCHANDRA	DAVE		'1201330001642222	4721	Equity share
AMRUTLAL	MOHANLAL	PATELHUF		'1201330001644200	6034	Equity share
ARINDAM		SAHA		'1201330001648471	1	Equity share
SAMEER		GOKHALE		'1201330001650719	400	Equity share
SAMAR		BASAK		'1201330001652680	1	Equity share

MAYUR	HARSHADRAY	TRIVEDI		'1201330001653359	50	Equity share
RESHMA	MEHBOOB	MAGDUM		'1201330001656307	50	Equity share
NAVAL	KISHORE	SHUKLA		'1201330001659384	700	Equity share
BAL	RAM	BULCHANDANI		'1201330001660121	300	Equity share
BHARTI		BAJAJ		'1201330001670104	150	Equity share
HITIKA		AGRAWAL		'1201330001677551	10	Equity share
NEERU		GUPTA		'1201330001684305	89	Equity share
SURESH	CHANDER	GUPTA		'1201330001684339	82	Equity share
KAMAL	JEET	RANAWAT		'1201330001686015	50	Equity share
SATISH	CHANDER	GUPTA		'1201330001687325	50	Equity share
DINESH	KUMAR	SHARMA		'1201330001687481	100	Equity share
SUMAN		GUPTA		'1201330001689259	40	Equity share
SEJAL	SANDEEPKUMAR	KOTHARI		'1201330001690545	20693	Equity share
ARIJIT		GHOSH		'1201330001693088	150	Equity share
RAMESH	NAGJIBHAI	VAJA		'1201330001693487	180	Equity share
SUMIT		RATHORE		'1201330001696148	300	Equity share
KULDIPSINH	UTTARESHWAR	OHOL		'1201330001698432	1	Equity share
RAKESH		KUMAR		'1201330001698681	5	Equity share
RAVI		PONNATH		'1201330001699246	1500	Equity share
SANTOSH	NARAYANAN	NAIR		'1201330001700419	500	Equity share
PRASHANTHI				'1201330001701427	1	Equity share
PUNEETH		UPADHYAYA		'1201330001701957	74340	Equity share
MAYURIBEN	KUMAR	GHODA		'1201330001707049	4488	Equity share
PRIYANK	NANALAL	SHAH		'1201330001707053	13400	Equity share
KUUMAR	NANALAL	GHODA		'1201330001707199	27188	Equity share
NARAYANBHAI	HARIBHAI	PRAJAPATI		'1201330001709673	500	Equity share
SUNIL	KUMAR	BAJ		'1201330001710993	50	Equity share
SAMIR	BABULAL	LAKHANI		'1201330001711072	1500	Equity share
PREETI		SINDHU		'1201330001713407	188	Equity share
RAJENDRA	KANTILAL	SHAH		'1201330001715934	50	Equity share
MUKESH	VANVIR	GADA		'1201330001719067	1000	Equity share
MRINAL	KANTI	DEBNATH		'1201330001720786	5	Equity share
NIMESH	NANDLALL	VYAS		'1201330001729113	4100	Equity share
RAMILABEN	MAHESHBHAI	PATEL		'1201330001733453	3800	Equity share
POONAM	CHAND	BANJARA		'1201330001734330	80	Equity share
JIGNESHBHAI	MADHUKANTBHAI	KOTHARIHUF		'1201330001737025	18462	Equity share
SUDHIR	KUMAR	JAIN		'1201330001737399	50	Equity share
BALVINDRA		CHUGH		'1201330001741652	100	Equity share
ALKA	PANDURANG	JADHAV		'1201330001748789	25	Equity share
APURVA	ASHWINBHAI	KAMDARHUF		'1201330001750821	7000	Equity share
KISHOR	BADARLAL	MEHTAHUF		'1201330001752527	2000	Equity share
SANJAY	HASMUKHRAI	RAIYANI		'1201330001758928	12965	Equity share
GAURI		CHANDAK		'1201330001759811	799	Equity share
TANVI		SARAF		'1201330001762571	200	Equity share
NILESH	HIMATLAL	SHAH		'1201330001764414	70505	Equity share
AMIT		AGRAWAL		'1201330001768520	10	Equity share
CHAND		MALIK		'1201330001771069	555	Equity share
ARUNA	DEVI	TODI		'1201330001778406	430	Equity share
SWAPNIL	GAJANANRAO	DESHMUKH		'1201330001781250	100	Equity share
KANTUBEN	KALUBHAI	PARAMAR		'1201330001781299	30	Equity share
OM	PRAKASH	GUPTA		'1201330001781529	100	Equity share
ANU		GAHLOT		'1201330001782799	447	Equity share
NEHA		JAIN		'1201330001784456	22	Equity share
VINODKUMAR	HARGOVINDDAS	PATEL		'1201330001790945	200	Equity share
VAIKUNTHRAI	DIPCHAND	MEHTAHUF		'1201330001792674	69411	Equity share
PANNA	LAL	HARSH		'1201330001794992	100	Equity share
UMESH		BHANGLA		'1201330001796723	200	Equity share
LALITA		DARAK		'1201330001802041	40	Equity share
MANSIBEN	DHAVALKUMAR	MEHTA		'1201330001803385	4300	Equity share
PRAKASH	MULCHANDJI	JAIN		'1201330001803621	1000	Equity share

DIPAK	DINESHBHAI	MAKVANA		'1201330001804832	6073	Equity share
HARNEET	SINGH	SIDHU		'1201330001807400	600	Equity share
REHAN	AGA	KHAN		'1201330001814469	25	Equity share
PALLAVI	SHIVKUMAR	ZADE		'1201330001815350	5000	Equity share
PAWAN		GAHLOT		'1201330001815730	485	Equity share
RUPESH	VAIKUNTRAI	MEHTA		'1201330001816029	376248	Equity share
RAJA		MONDAL		'1201330001816899	42	Equity share
RUSHIKESH	G	KOCHREKAR		'1201330001825538	800	Equity share
NIKET	HARSHADRAI	SHAHHUF		'1201330001826341	100	Equity share
JASHANJOT		SINGH		'1201330001827286	100	Equity share
GIRRAJ	PRASAD	KHANDELWALHUF		'1201330001827290	100	Equity share
SHIKHA		KHANDELWAL		'1201330001827822	300	Equity share
PIYUSH	V	SHAH		'1201330001829061	13423	Equity share
GOPESHWAR	PRASAD	GUPTA		'1201330001831351	450	Equity share
VISHAL	SURESHBHAI	JOSHI		'1201330001832539	6184	Equity share
RUPAL		SHARMA		'1201330001832674	693	Equity share
RAJINDER		PARKASH		'1201330001832845	8	Equity share
HITESH	RAMNIKAL	SHAHHUF		'1201330001834935	5622	Equity share
RAJENDRA	PANDURANGJI	SONAR		'1201330001838205	50	Equity share
RAJENDRA	PRASAD	MUNDHRAHUF		'1201330001840854	500	Equity share
PRABHAKAR		KOTA		'1201330001842361	300	Equity share
RAHULKUMAR		RAVAL		'1201330001842773	5750	Equity share
MEHULKUMAR	CHHOTABHAI	RAVAL		'1201330001843608	5810	Equity share
RAJINDER		KUMAR		'1201330001844027	700	Equity share
PATEL	KANUBHAI	MOHANLALHUF		'1201330001848946	1797	Equity share
PATEL	DHAVAL	KANUBHAIHUF		'1201330001849589	1700	Equity share
PRADIPKUMAR	NARAYANDASJI	SOMANI		'1201330001850763	800	Equity share
REKHA		KARIA		'1201330001857792	500	Equity share
NILABEN	SURESHCHANDRA	PAREKH		'1201330001861355	75	Equity share
SRIVIDYA		VAIDYANATHAN		'1201330001863580	21376	Equity share
HEENAFATEMA	MUSTUFA	BHURANI		'1201330001863878	12431	Equity share
KAILAS	HARIKISHN	MANTRI		'1201330001870163	10	Equity share
ASHABEN		RAVAL		'1201330001870197	6735	Equity share
RINKUBEN	MEHULBHAI	RAVAL		'1201330001870315	7275	Equity share
RADHE		SHYAM		'1201330001874339	2000	Equity share
KIRAN		GUPTA		'1201330001876813	200	Equity share
VANDANA	PRADIPKUMAR	SOMANI		'1201330001884189	200	Equity share
RASHIKLAL	NAVINCHANDRA	RATHOD		'1201330001891593	1000	Equity share
CHHOTA	BHAI	RAVAL		'1201330001891916	5622	Equity share
RUPESH	VAIKUNTHRAI	MEHTAHUF		'1201330001894746	50878	Equity share
HARSH		GOEL		'1201330001897464	200	Equity share
ARIHANT	BOTHRA	HUF		'1201330001901695	1000	Equity share
MANJU		MITTAL		'1201330001904886	2872	Equity share
SMITA	SADANAND	CHANDE		'1201330001906562	200	Equity share
ALPABEN	DIPAKBHAI	MAKWANA		'1201330001906898	4975	Equity share
ADITYA		KOCHAR		'1201330001912667	100	Equity share
PRADEEP		NAIR		'1201330001917382	50	Equity share
SAIYAM	MAUNIK	MASALIA		'1201330001919721	397	Equity share
BHAVESH	SURESH	PALAN		'1201330001921038	1000	Equity share
VIJAYKUMAR	RAMNIKLAL	MEHTA		'1201330001928506	10	Equity share
SHOBHIT		PADHA		'1201330001939968	11	Equity share
BHAVESH	S	PALANHUF		'1201330001941669	1000	Equity share
RAM	KISHAN	GOYAL		'1201330001949921	395	Equity share
SUMIT		GUPTA		'1201330001963919	20	Equity share
SHUBHAM		GUPTA		'1201330001964849	100	Equity share
VIMAL		GOYAL		'1201330001967501	565	Equity share
RACHNA		AWASTHI		'1201330001968201	98728	Equity share
SAMPAT		PINCHA		'1201330001981972	150	Equity share
MANISH		PINCHA		'1201330001983226	22	Equity share
MAMATA	PHOOLCHAND	SHARMA		'1201330001983454	400	Equity share

PRAVIN	DHANPATLAL	TAWARIHUF		'1201330001984365	100	Equity share
ROOPAM		GUPTA		'1201330001985791	640	Equity share
RANBIR		SINGH		'1201330001989612	200	Equity share
ASHOKKUMAR	R	MITTALHUF		'1201330001993855	3250	Equity share
BHAVNABEN	ATULBHAI	DOSHI		'1201330002012191	6543	Equity share
POPATLAL	CHANDMAL	BHALGAT		'1201330002013649	200	Equity share
ATULBHAI	MANSUKHLAL	DOSHIHUF		'1201330002014165	22091	Equity share
KIRAN		PAL		'1201330002014851	300	Equity share
MANJULA	KANTILAL	THACKER		'1201330002014870	500	Equity share
RAJA		GHOSH		'1201330002037803	100	Equity share
PRIYANKA	ASHOK	JANGID		'1201330002040453	1560	Equity share
SANGITA	RAVI	DHOK		'1201330002049232	2	Equity share
NAMAN		WAHAL		'1201330002049705	5000	Equity share
BALAJI	RAMAKANT	KOTGIRE		'1201330002050436	150	Equity share
SURESH	DHANRAJJI	MEHTA		'1201330002052281	200	Equity share
BIPINKUMAR	GAJANANBHAI	PATHAK		'1201330002054289	21018	Equity share
AMIR	IBRAHIM	SHAIKH		'1201330002055546	20	Equity share
DEEPAK		KUMAR		'1201330002065153	60	Equity share
RUBI		TEKRIWAL		'1201330002065932	10	Equity share
MANOJ	VALAMJI	VARU		'1201330002070811	500	Equity share
ANIKET	ASHOK	SONARKHAN		'1201330002071021	5	Equity share
SUSHILA	DEVI	AGARWALA		'1201330002071302	200	Equity share
RITA	RAJESH	THAKKAR		'1201330002072188	500	Equity share
KAMAL	KISHORE	BHARDWAJ		'1201330002080106	100	Equity share
SHAH	MAYANK	SUSHILBHAIHUF		'1201330002083996	9270	Equity share
VENKATA	SAITEJA	NETHI		'1201330002084208	10	Equity share
LALIT		BATRA		'1201330002084339	100	Equity share
SUNDEEP	KISHORE	GUPTA		'1201330002090000	400	Equity share
NIYANK	SHUSHILBHAI	SHAH		'1201330002090258	11125	Equity share
ASHISH		KUMAR		'1201330002093282	2000	Equity share
ASHISH	SANTOSH	SHARMA		'1201330002098981	126	Equity share
PARTH	AMIT	SHAH		'1201330002101446	12223	Equity share
SAMIKSHA		GUPTA		'1201330002101879	200	Equity share
PRITHESH	SUNIL	LIMBAYYA		'1201330002102454	10	Equity share
SAVI	KANT	ABBIHUF		'1201330002102625	850	Equity share
SHAH	CHINTAN	VIRENDRABHAIHUF		'1201330002116197	11862	Equity share
SHAH	RUPIN	VIRENDRABHAIHUF		'1201330002116203	8888	Equity share
SMITA	V	SHAH		'1201330002118838	6178	Equity share
VAISHALI	KUSHAL	MEHTA		'1201330002119846	127776	Equity share
HIRALBEN	ANKITKUMAR	SHAH		'1201330002123447	9688	Equity share
KIRAN	KISHORBHAI	SANGHAVI		'1201330002128071	75	Equity share
MASUMABANU	SHABBIRALI	NATHANI		'1201330002130171	20102	Equity share
ANKITA	HIREN	PARMAR		'1201330002137861	1000	Equity share
JUVVALA		VARALAKSHMI		'1201350000000599	200	Equity share
KAMAL	NARAYAN	SONI		'1201350000012773	50	Equity share
ASHOK	KUMAR	MAHESHWARI		'1201350000050716	200	Equity share
BINDIYA		TATER		'1201350000057726	1000	Equity share
ANJU		MULL		'1201350000072092	201	Equity share
SIVAKUMAR		RAJENDRAN		'1201350000079993	1	Equity share
MANGLA	MURLI	KABRA		'1201350000081641	200	Equity share
BASHABOINA	PADMALATHA			'1201350000088136	500	Equity share
SREERAM	DAMANI			'1201350000091531	1000	Equity share
KRITIKA	BIRLA			'1201350000094663	2500	Equity share
HEERA	SHAH			'1201350000094722	2500	Equity share
MAHENDRA	KUMAR	SHAH		'1201350000094737	2500	Equity share
MANISHA	SHAH			'1201350000094756	2500	Equity share
DILIP	KUMAR	SHAH		'1201350000094760	2500	Equity share
SURANA	BHIKAM	CHANDHUF		'1201350000095234	1000	Equity share
SANJAY		KUMAR		'1201350000099676	500	Equity share
RAJA	KALADHAR	AKKINENI		'1201350000106587	600	Equity share

NIRMALA		BHURARIA		'1201350000109043	2000	Equity share
VIGILANCE	SECURITY	SERVICESPRIVATELIMITED		'1201350000110494	10000	Equity share
KEKIN	NATVARLAL	BUTALA		'1201350000110724	2000	Equity share
VIJENDRA	PAL	SINGHGUPTA		'1201350000112092	600	Equity share
DHANUSH	KUMAR	PAGADALA		'1201350000113011	4250	Equity share
TOSHNIWAL	SUMANT	CHANDRASHEKAR		'1201350000113193	1000	Equity share
MANOJ	KUNDANLAL	CHANDAK		'1201350000114636	1000	Equity share
PRADEEP	KUMAR	AGARWAL		'1201370000001440	35	Equity share
MADHUSUDHAN	NARAYANLAL	SARDA		'1201370000006681	50	Equity share
BHARTI	RAMESH	JAISINGHANI		'1201370000010964	300	Equity share
SHIVKUMAR	BHURAMAL	SHARMA		'1201370000020121	2	Equity share
SAVITRI		DAGA		'1201370000025318	6500	Equity share
VIJAYKUMAR		LAXMICHAND		'1201370000029521	400	Equity share
JAGDISH	MOORAJMAL	HINGORANI		'1201370000037741	1000	Equity share
SHAILSINGH	A	RAJPUT		'1201370000040839	100	Equity share
DINESH	JAGDISH	HINGORANI		'1201370000043012	1800	Equity share
KAILASH	GANESOMAL	MANGHNANI		'1201370000047441	500	Equity share
SURENDRA	JAGDISHPRASAD	HEDAUF		'1201370000053865	200	Equity share
SUSHIL	KUMAR	BOHRA		'1201370000055634	300	Equity share
ARUN	KUMAR	AGARWAL		'1201370000058314	520	Equity share
RANJANA		DESAI		'1201370000060015	4300	Equity share
LAXMI		SACHDEV		'1201370000060034	1200	Equity share
PREM	NATH	SACHDEV		'1201370000060053	850	Equity share
RADHE	SHYAM	CHANDAK		'1201370000071399	100	Equity share
NAVEEN		ARORA		'1201370000097054	100	Equity share
SODHANI	BHARATKUMAR	RAGHUNATHPRASADHUF		'1201370000110055	1200	Equity share
MANOJ		BOTHRA		'1201370000112603	30	Equity share
VINOD	KUMAR	GUPTA		'1201370000121863	200	Equity share
RATHORE	B	RAJENDRA		'1201370000124864	100	Equity share
LEENA	M	MEHTA		'1201370000133518	100	Equity share
PAWAN	KUMAR	MUNDHRAHUF		'1201370000138706	500	Equity share
POOJA		BANG		'1201370000150145	100	Equity share
SAVITADEVI	P	MUNDHRA		'1201370000153598	5000	Equity share
PRAMOD		AGARWAL		'1201370000163190	100	Equity share
JAYSHREE	JANARDAN	PIMPLE		'1201370000170022	200	Equity share
NEETA		OBEROI		'1201370000173325	100	Equity share
NIRMALA		OBEROI		'1201370000192475	100	Equity share
ANUSUYA		SHARMA		'1201370000205899	300	Equity share
SARITA	PURSHOTTAM	KHANCHANDANI		'1201370000212507	500	Equity share
VIJAY	EKNATH	SHENDE		'1201370000227792	1000	Equity share
MADHU		PARWAL		'1201370000232270	1000	Equity share
SANJAY		BHATI		'1201370000234611	200	Equity share
PRITI	PARESH	DODHIA		'1201370000238574	800	Equity share
MALTI		SANWAL		'1201370000245896	300	Equity share
ANITA		MANDORA		'1201370000246281	400	Equity share
RAJESH		TAPARIA		'1201370000246583	98	Equity share
BHARAT		PITTI		'1201370000247781	60	Equity share
RASHMI		SHARMA		'1201370000247986	6200	Equity share
MANGI		LAL		'1201370000248561	650	Equity share
ANITA		PITTI		'1201370000249421	800	Equity share
RENU		MALHOTRA		'1201370000251228	1000	Equity share
URMILA		GOYAL		'1201370000252111	500	Equity share
MARTHA	JOHN	NORNHA		'1201370000256908	1000	Equity share
SHRINIWAS	CHAMPALAL	BANGAD		'1201370000258850	500	Equity share
SHARADA	APPASAHEB	PATIL		'1201370000260849	1000	Equity share
OM	PRAKASH	LOHIYA		'1201370000267538	6000	Equity share
KUNJ	BEHARI	GAGRANI		'1201370000268449	500	Equity share
USHA	DEVI	SURESHKUMARKHETAN		'1201370000270901	200	Equity share

MAYA	ASHOK	CHANDOLIA		'1201370000274178	100	Equity share
ALPANA	RAJESH	TAORI		'1201370000274942	500	Equity share
DHEERAJ	KUMAR	RANKA		'1201370000289465	150	Equity share
PRAVIN	KANTILAL	VAKIL		'1201370000297630	3160	Equity share
NEHA		KANUNGA		'1201370000303305	200	Equity share
MANISHA	PRADEEP	JAJOO		'1201370000308945	2000	Equity share
PANKAJ		PATWA		'1201370000309685	100	Equity share
SURESH	CHANDER	BHANSALI		'1201370000309837	1500	Equity share
APARNA		DATTA		'1201370000315950	300	Equity share
PARVEEN	KUMAR	BANSAL		'1201370000322324	500	Equity share
VIJAY	KUMAR	SINGHI		'1201370000322679	300	Equity share
SANJAY		SINGAL		'1201370000323691	200	Equity share
NIRMALA	S	JHANWAR		'1201370000342877	500	Equity share
BRIJESH	SINGHVI	HUF		'1201370000344192	1	Equity share
SUKANTA	KUMAR	PANIGRAHI		'1201370000344699	400	Equity share
DOULAT	JAIRAMDAS	ROHRA		'1201370000345766	200	Equity share
VIJOY	LODHA	HUF		'1201370000347155	100	Equity share
RATNADIP		DUTTA		'1201370000357083	100	Equity share
SHAKUNTALA	DEVI	JALAN		'1201370000357104	100	Equity share
RAM	LAL	CHORARIA		'1201370000357254	40	Equity share
RAMLAL	SUNEET	KUMARHUF		'1201370000358604	585	Equity share
SUNITA	DEVI	CHORADIA		'1201370000359173	125	Equity share
MAYURI	MANOHAR	GURAM		'1201370000367275	25	Equity share
JEETENDER	KUMARI	SHARMA		'1201370000369648	100	Equity share
AGARWAL	PANKAJ	HUF		'1201370000377262	500	Equity share
ARCHANA	SURESHCHAND	BHANDARI		'1201370000377676	250	Equity share
BEENA	KAMLESH	RAJANI		'1201370000379673	100	Equity share
KAMALA	VASUDEVAN	NAIR		'1201370000384016	800	Equity share
MEENAKSHI		OBEROI		'1201370000384092	100	Equity share
MAHAVEER	GUMACHAND	CHOWDHARY		'1201370000386334	10000	Equity share
MEENAXI	MAHAVEER	CHOWDHARY		'1201370000386640	2500	Equity share
DISHA	HANUMAN	JAIN		'1201370000387319	2000	Equity share
SONAL	PARESH	BID		'1201370000388327	25	Equity share
SANDEEP	PARASMAL	JAIN		'1201370000388399	30	Equity share
MRINAL	BANKIMCHANDRA	SHAH		'1201370000389257	4600	Equity share
JODHARAM				'1201370000390883	6	Equity share
RAJESH	MOHANLAL	TAORIHUF		'1201370000393491	1050	Equity share
ABHA	ASHOK	SHAH		'1201370000395176	200	Equity share
SUNEET	KUMAR	CHORARIA		'1201370000397188	300	Equity share
KISANGOPAL	HARIKISAN	SADANI		'1201370000408760	150	Equity share
DEVESH	RAJESH	TAORI		'1201370000411387	100	Equity share
RAJESH	MULCHAND	TEMBHARE		'1201370000411674	2000	Equity share
VISHAL		GOLECHHA		'1201370000416385	1500	Equity share
PRITI	SUSHIL	SHENDE		'1201370000416989	150	Equity share
ALPI		PARWAL		'1201370000419882	250	Equity share
MEENAXI	BANKIMCHANDRA	SHAH		'1201370000424890	200	Equity share
RAMAWATAR	GUPTA	HUF		'1201370000425632	500	Equity share
SANTOSH		KANWAR		'1201370000429204	200	Equity share
NIKUNJ	VISHNUKUMAR	AGRAWAL		'1201370000432308	8000	Equity share
RAJKUMAR	KAILASHCHAND	MITTAL		'1201370000433943	500	Equity share
NEMCHAND	MULJI	SAVLA		'1201370000435672	400	Equity share
GODAVARI		LOYA		'1201370000436623	500	Equity share
VAISHALI	VILAS	NARGUNDKAR		'1201370000438430	500	Equity share
SUNIL	KUMAR	SURANA		'1201370000442464	800	Equity share
NILESH	PRABHUDAS	GANDHI		'1201370000444404	500	Equity share
BHARATKUMAR	KESHAVLAL	PATEL		'1201370000447291	400	Equity share
MOHANLAL	SHANKARLAL	BHUTADA		'1201370000448029	500	Equity share
GEETIKA	PAWAN	MUNDHRA		'1201370000448373	100	Equity share
SHASHI		LAKHOTIA		'1201370000448939	100	Equity share
SUNIL	GIRDHARILAL	JANGID		'1201370000451555	250	Equity share

RAJINI		GOYAL		'1201370000452510	100	Equity share
SHWETA	DHIRAJ	RATHI		'1201370000452939	100	Equity share
KANTI	LAL	KHIWSHARA		'1201370000454431	500	Equity share
SURESHKUMAR	TARACHAND	GANDHI		'1201370000454784	700	Equity share
AJAY	BABULAL	DALMIA		'1201370000459039	800	Equity share
HETAL	SEHUL	SHAH		'1201370000459706	450	Equity share
KUSUM	DEVKUMAR	GOEL		'1201370000460344	100	Equity share
DEV	KUMAR	GOELHUF		'1201370000460418	100	Equity share
DEVKUMAR	JAGDISHRAM	GOEL		'1201370000460422	100	Equity share
SAURABH	DEV	KUMARGOEL		'1201370000460481	100	Equity share
JITENDRA	KAILASHNATH	JAIN		'1201370000462206	700	Equity share
UMALAXMI	ORGANICS	PRIVATELIMITED		'1201370000464807	1000	Equity share
SMITA	AKSHAY	MEHTA		'1201370000469410	2000	Equity share
KANAYO	VASHDEV	BAXANI		'1201370000471033	400	Equity share
VINOD	KUMAR	MOHANLALMAURYA		'1201370000473201	1	Equity share
SUNIL	GIRDHARLAL	SANGHVI		'1201370000474258	200	Equity share
SUMITRA	DEVI	PAREEK		'1201370000476012	100	Equity share
RASHMI		PANIGRAHI		'1201370000476673	200	Equity share
KAILASH	CHAND			'1201370000478535	300	Equity share
VINOD	H	BIYANI		'120140000010148	10003	Equity share
MANJU		BALA		'1201410000025400	1000	Equity share
RAHUL		NIGOTIYA		'1201410100006785	400	Equity share
DILEEP	KUMAR	PAREEK		'1201410100016276	100	Equity share
HEERA		NIGOTIYA		'1201410100028281	1300	Equity share
MALLESH	M	GUJJAR		'1201580000009340	2520	Equity share
SURESHCHAND				'1201580000017856	100	Equity share
BINAY	KUMAR	PANDEY		'1201580000020945	150	Equity share
HARISHKUMAR	S	JEMTANI		'1201580000032361	301	Equity share
ASHWINKUMAR	PURUSHOTTAMBHAI	JANI		'1201580000048019	30	Equity share
KIRAN	R	MANCHEKER		'1201580000079892	15	Equity share
BARUN		GHOSH		'1201580000083168	100	Equity share
BALU	DNYANU	KADAM		'1201580000083548	15	Equity share
SUDAM	LOKNATH	RABADA		'1201580000084727	18	Equity share
CHANDRAKANT	L	KADAM		'1201580000085171	11	Equity share
SUBHASH	R	BAJPAYEE		'1201580000086004	21	Equity share
SACHIN	CHANDRAKANT	BIRJE		'1201580000088789	18	Equity share
KISHORKUMAR	ANAND	JADHAV		'1201580000088930	18	Equity share
NEELA	RAJAN	KARNIK		'1201580000094391	80	Equity share
HARIKESHNARAYAN	LALMANI	MISHRA		'1201580000094465	18	Equity share
SANJAY	BHAGWAN	JAIN		'1201580000098854	18	Equity share
RANJIT	KUMAR	SHAH		'1201580000101570	18	Equity share
PRAVIN	BHAGAWAN	GAWADE		'1201580000101682	170	Equity share
SYAMSUNDAR		PADHY		'1201580000102365	18	Equity share
PRAKASH	GURUPADAPPA	BANGI		'1201580000104928	1000	Equity share
SIDDHARTHA		SANYAL		'1201580000108143	300	Equity share
VIJAYKUMAR	PREMNATH	MISHRA		'1201580000110034	9	Equity share
V	S	DALVI		'1201580000111699	18	Equity share
SHASHIKANT	OMPRAKASH	THAPLIYAL		'1201580000115315	100	Equity share
RUBINABANU	MEHMOOD	AHMEDSHAIKH		'1201580000122466	15	Equity share
RUPA	N	BAROT		'1201580000122582	16	Equity share
MOHD	ABRAR	KHAN		'1201580000124370	11	Equity share
VINAY	KUMAR	SINGH		'1201580000125959	725	Equity share
NARESH	JAVERCHAND	OSWAL		'1201580000131430	500	Equity share
SANJAY		BIRUA		'1201580000134163	5	Equity share
VINOD	BHUMAYYA	AITLA		'1201580000150770	55	Equity share
MAHBOOB	ABDULBHAI	SHIROHA		'1201580000158560	100	Equity share
ASFAKAHMED	S	SHAIKH		'1201580000162805	40	Equity share
ASHUTOSH	KIRTIKUMAR	CHAUDHARI		'1201580000217201	25	Equity share
JILEDAR	SINGH	SIKARWAR		'1201580000235402	55	Equity share
SANJAY		TRIKA		'1201580000276120	400	Equity share

SANJAY		KHANNA		'1201580000371556	3	Equity share
JITENDRA	NATWARLAL	AJAGIA		'1201580000413840	20	Equity share
UTTAMBHAI	GOVINDBHAI	KAPADIA		'1201580000442671	20	Equity share
PANKAJ		WALIA		'1201580000466057	20000	Equity share
JAYANTA		MAZUMDAR		'1201580000655583	70	Equity share
KUMAR		RAMAKRISHNAN		'1201580000694120	800	Equity share
KALPESH	KUMAR	KANAIYALALPATEL		'1201580000699395	100	Equity share
RAMKANTA		ROY		'1201600000015261	25	Equity share
DENISE		SMITH		'1201600000016947	450	Equity share
ANUP	KUMAR	AGARWAL		'1201600000023038	1000	Equity share
KEKA		ROY		'1201600000026345	600	Equity share
SUGANDHA		DUGAR		'1201600000027729	65	Equity share
RAFAT	SHABANALI	MERCHANT		'1201600000027904	250	Equity share
DIPAK		GUPTA		'1201600000038291	15	Equity share
KISHAN	KUMAR	KEJRIWALHUF		'1201600000038306	1400	Equity share
NARAYAN	KUMAR	PANDEY		'1201600000038359	500	Equity share
HARISH	KUMAR	BUARIA		'1201600000042310	1000	Equity share
ANUPAM		ROY		'1201600000044092	10	Equity share
DASHRATH	LAXMAN	GAWADE		'1201620000001681	50	Equity share
BALDEV	RAJ	KATARIA		'1201640000008860	800	Equity share
USHA		KATARIA		'1201640000008934	400	Equity share
SWAMI	SHARAN	GOLAS		'1201640000028484	200	Equity share
MAQSOOD		AHMED		'1201640000030468	1000	Equity share
NISCHAL		KUMAR		'1201640000035827	100	Equity share
SHWETA		JHUNJHUNWALA		'1201640000039437	100	Equity share
SHARAD	KRISHNAMURARI	GOYAL		'1201640000083356	325	Equity share
KESRA		DEVI		'1201640000096378	100	Equity share
MUNISH		KUMAR		'1201640000105731	50	Equity share
SARJU	PRASAD	GUPTA		'1201640000148645	100	Equity share
GENIUS	MERCANTILE	PRIVATELIMITED		'1201640000193023	1000	Equity share
TEXCOTT	MILLS	PRIVATELIMITED		'1201640000193038	4500	Equity share
JYOTSNABEN	P	SHAH		'1201640000211493	100	Equity share
RAJ	KUMAR	ANAND		'1201640000211704	300	Equity share
SAVITA		GUPTA		'1201640000221383	2000	Equity share
PRITI	AJIT	GHELANI		'1201640000223722	100	Equity share
SHANTA	RANI	AGARWAL		'1201640000231157	1540	Equity share
ANIL	KUMAR	GARG		'1201640000236588	150	Equity share
BRIJ	MOHAN	GUPTA		'1201640200000260	100	Equity share
RITA		AHLUWALIA		'1201640200012557	100	Equity share
POONAM		KOHLI		'1201640200014759	50	Equity share
RAJINDER	KUMAR	JINDAL		'1201640200068431	50	Equity share
SUDARSHAN		BHANDARI		'1201640200094238	100	Equity share
PARAMJEET		SINGH		'1201640200101231	150	Equity share
PULKIT		SHARMA		'1201640200103526	500	Equity share
RAJ		KUMAR		'1201640300020701	165	Equity share
ARCHANA		DEVI		'1201640300036435	475	Equity share
SATYENDRA		KUMAR		'1201640300036794	200	Equity share
ASHISH		KUMAR		'1201640300038694	500	Equity share
ANIL	KUMAR	SINGHAL		'1201640400001379	200	Equity share
ARUN		KHANNA		'1201640400002771	6250	Equity share
ARUN		KHANNA		'1201640400007560	1760	Equity share
DINESH	KUMAR	KALRA		'1201640400010529	300	Equity share
HEMA		HANSRANI		'1201640400025548	50	Equity share
NEERU		GOYAL		'1201640400035987	200	Equity share
VIRENDRA	KUMAR	PAINULY		'1201640400046490	350	Equity share
VIPUL	JITENDRA	SHAH		'1201690000000611	900	Equity share
PUSHPA	SOBHRAJ	JUMANI		'1201690000000814	6265	Equity share
SUNITA	ROHIDAS	SATPUTE		'1201690000003834	200	Equity share
PUSHPA	GURMUKHDAS	ASNANI		'1201690000004371	900	Equity share
MAXIM	ABRAHAM	MASCARENHAS		'1201690000004838	500	Equity share

BHAVANA	KAMLESH	MEHTA		'1201690000008716	7000	Equity share
RANNA	BHARAT	DESAI		'12016900000009627	500	Equity share
KEYUR	KIRTIKUMAR	SHAH		'12016900000016763	200	Equity share
ASHOK	EKNATH	HALBE		'12016900000022868	10	Equity share
RAMNARAYAN	GOVIND	BALIGA		'12016900000024130	200	Equity share
CHHAYA	PANKAJ	MODY		'12016900000034206	300	Equity share
MAYA	MAHENDRA	SHAH		'12016900000039485	295	Equity share
BHARAT		ATAL		'12016900000039510	500	Equity share
MANISH	JAYSHANKAR	JOSHI		'12016900000049761	1600	Equity share
HITESH	UGARCHAND	SHAH		'12016900000057593	100	Equity share
YOGESH	GORDHANDAS	GHELANI		'12016900000071941	400	Equity share
SANJAY	JAGDISH	MEHTA		'12016900000073569	12750	Equity share
KRISHNAN		GANESHAN		'12016900000074047	50	Equity share
MAHESH	PARSHOTTAM	KATARIA		'12016900000077179	50000	Equity share
VIPUL	DEVJI	SAVLA		'12016900000081126	250	Equity share
NEETA	BHARAT	SHAH		'12016900000082683	500	Equity share
DAKSHA	VIJAY	SHAH		'12016900000083104	31	Equity share
VIJAY	AJITLAL	SHAH		'12016900000083176	900	Equity share
PADMA		JAGADISAN		'12016900000084281	150	Equity share
REENA	MILIND	WAGLE		'12016900000084579	2000	Equity share
HASMUKH	NAGARDAS	PATANIHUF		'12016900000085359	2200	Equity share
BHAVNA	HITENDRA	SHAH		'12016900000086523	1450	Equity share
MONIKA	JITENDRA	SINROJA		'12016900000086709	2750	Equity share
DEEPAK	CHANDRAKANT	PATIL		'12016900000087244	1100	Equity share
MEENAXI	JAYPRAKASH	JASANI		'12016900000087356	100	Equity share
PRASHANT	RAMAKANT	MUSLONDKAR		'12016900000087774	400	Equity share
DILIP	SHANTARAM	PANDIT		'12016900000087867	1600	Equity share
RAJANI	SHANTARAM	PANDIT		'12016900000087871	5050	Equity share
SUHAS	KRISHNARAO	KHEDEKAR		'12016900000087890	600	Equity share
KAIRAV	JAYESH	SHAH		'12016900000087911	300	Equity share
VIJAYANAND	KRISHNARAO	KHEDEKAR		'12016900000088062	750	Equity share
DHAVAL	VIJAY	MEHTA		'12016900000088691	1500	Equity share
AMRUTLAL	DUNGARSHI	CHHADWA		'12016900000089144	200	Equity share
RAJ	RAMLAKHAN	GAUD		'12016900000089275	1000	Equity share
ANIL	LALCHAND	SHAH		'12016900000089661	200	Equity share
DEEPAK	KANTILAL	SHAH		'12016900000090012	250	Equity share
KALPESH	MAHENDRA	SHAH		'12016900000090367	500	Equity share
PAVAN	KUMAR	GUPTA		'12017000000006481	75	Equity share
SURESH	KUMAR	BANSAL		'12017000000006521	2000	Equity share
RAJENDRA		JAIN		'12017000000007164	2000	Equity share
MAHENDRA	KUMAR	CHOUHDARY		'12017000000007939	150	Equity share
SUDHA		BHANSALI		'12017000000010671	300	Equity share
DHARMENDRA	MAHENDRA	SHAH		'12017000000011681	250	Equity share
NATWAR		KANADIA		'12017000000015061	5	Equity share
DHIRAJLAL	NATHALAL	LAKHANI		'12017000000015173	300	Equity share
HARMEET	SINGH	HORA		'12017000000025312	100	Equity share
SOBHA		GARG		'12017000000026428	1000	Equity share
AMIT	KUMAR	VIJAYVARGIYA		'12017000000029490	1000	Equity share
GANESH	PANDURANG	RASEGAONKAR		'12017000000030090	100	Equity share
RADHA	BAI	SINGHANIA		'12017000000032594	100	Equity share
KANTA	BAI	AGRAWAL		'12017000000033262	250	Equity share
ASIF		ALI		'12017000000033526	200	Equity share
VIJAY	KUMAR	MANAKCHANDJAIN		'12017000000035202	100	Equity share
RAKESH		SEWKANI		'12017000000037351	100	Equity share
DEEPIKA	SACHIN	SHAH		'12017000000039760	200	Equity share
RASHAMI		KHODE		'12017000000039781	200	Equity share
AMRIT	LAL	JAIN		'12017000000040979	500	Equity share
NILESH		JAIN		'12017000000041419	200	Equity share
ASHA		BAKLIWAL		'12017000000052870	200	Equity share
RUTUJA	KISHORE	RANE		'12017000000056058	83	Equity share

KRISHNA	KUMAR	GUPTA		'120170000056710	100	Equity share
RENU		SUREKA		'120170000081040	200	Equity share
PAPIYA	NIKHILKUMAR	PAL		'120170000083086	375	Equity share
VENUS	VANI	HUF		'120170000085195	134	Equity share
POONAMCHAND		JAIN		'120170000090735	500	Equity share
ANITA	VIJAY	RAMAVAT		'1201700000110712	1000	Equity share
PUSHPA		GOYAL		'1201700000111448	50	Equity share
NEERAJ	KUMAR	SAXENA		'1201700000111604	350	Equity share
MANISHA		JAIN		'1201700000112080	100	Equity share
GHANSHYAM		BHARANI		'1201700000112251	800	Equity share
USHA		PATIDAR		'1201700000112929	500	Equity share
MEENA	DEVI	AHIRWAR		'1201700000113293	250	Equity share
PRAKASH	VASANTRAO	KAPSE		'1201700000114421	100	Equity share
SHIV	BALAK	PRASAD		'1201700000118059	175	Equity share
ARATI		JAIWAL		'1201700000119048	200	Equity share
HIRA	LAL	SHAH		'1201700000120898	200	Equity share
DEEPIKA		JAIN		'1201700000122593	2000	Equity share
NARENDRA	KUMAR	JAIN		'1201700000122671	4000	Equity share
SHAKUNTLA		NAHAR		'1201700000123831	100	Equity share
MUKESH	KUMAR	BHANDARI		'1201700000125391	150	Equity share
REKHA		DOTIYA		'1201700000125581	200	Equity share
ANUPAMA		SHARMA		'1201700000125805	200	Equity share
MANJU		HIRAN		'1201700000125993	1000	Equity share
KAMAL		TALREJA		'1201700000126072	250	Equity share
MOHIT		LALWANI		'1201700000129166	250	Equity share
NEETA		TALREJA		'1201700000129789	100	Equity share
SUDHIR	KUMAR	JAIN		'1201700000134841	1140	Equity share
NEENA		PATODI		'1201700000135334	125	Equity share
JAYMIN	PRAVINCHANDRA	GANDHI		'1201700000142451	50	Equity share
RAVINDRA	KUMAR	GUPTA		'1201700000147430	500	Equity share
JITENDRA		MULCHANDANI		'1201700000149351	100	Equity share
YASHITA		MALPANI		'1201700000151941	500	Equity share
SHANTI		SODHANI		'1201700000152584	200	Equity share
KALPANA		MISHRA		'1201700000163750	1000	Equity share
ARJUNDASS		PALIWAL		'1201700000171341	100	Equity share
RACHANA		AGARWAL		'1201700000196100	1000	Equity share
GIRIRAJ		BAGRI		'1201700000204638	25	Equity share
RACHANA		JHAWAR		'1201700000204906	300	Equity share
LEKHRAJ		SAKLECHA		'1201700000213942	200	Equity share
SANJAY		JAIN		'1201700000219676	100	Equity share
ANSHUL		JAIN		'1201700000226472	500	Equity share
VARSHA	MANISH	KHANDELWAL		'1201700000227345	600	Equity share
SWATI	SUDHIR	BANDI		'1201700000235865	2100	Equity share
JAYA		PUROHIT		'1201700000236873	500	Equity share
PRITI	SHAILESH	KOTIYA		'1201700000236951	1500	Equity share
NIMIT	CHANDRAKUMAR	MINDA		'1201700000238281	82	Equity share
SHREECHAND	GAHIMAL	KUKREJA		'1201700000240664	2500	Equity share
RAJENDRA	KUMAR	SISODIYA		'1201700000241157	100	Equity share
RACHANA		SINGHANIA		'1201700000242146	300	Equity share
KIRAN		BOHRA		'1201700000247714	84	Equity share
VIMLA	JABARCHAND	BOKADIA		'1201700000249384	12000	Equity share
DEEPAK	LAXMINARAYAN	RATHI		'1201700000249589	1	Equity share
YASHI		SEHGAL		'1201700000253331	50	Equity share
SANDEEP	KUMAR	KUNDANMALHUF		'1201700000254388	500	Equity share
VANDANA		SINGH		'1201700000260581	50	Equity share
OMPRAKASH		KUKREJA		'1201700000267868	200	Equity share
LADHIYO	DEVI	BOHRA		'1201700000274208	200	Equity share
NATASHA				'1201700000285995	200	Equity share
SHILPA	CHETAN	SALGIYA		'1201700000288276	125	Equity share
BENI	MADHAV	SINGHANIA		'1201700000288447	300	Equity share

RAMAKANT		DIXIT		'1201700000297426	500	Equity share
SURESHCHANDRA		JAIN		'1201700000298945	200	Equity share
JYOTI	DIPAK	KALE		'1201700000317232	5	Equity share
KRISHNA	GOPAL	CHINCHANI		'1201700000318751	1000	Equity share
MUKESH		MAHESHWARI		'1201700000320205	200	Equity share
HEMA		ASAWA		'1201700000320828	10	Equity share
SATAYANARAYAN	TARACHAND	BAHETI		'1201700000321612	500	Equity share
RENUKA	JAYANTILAL	BAXI		'1201700000325661	300	Equity share
HEMANT		SOLANKI		'1201700000327405	100	Equity share
NAYAN		PATODI		'1201700000329820	100	Equity share
BHUPENDRA	SINGH	KRISHNAWAT		'1201700000333094	1500	Equity share
VIRENDRA				'1201700000333100	500	Equity share
SARTHAK		AGRAWAL		'1201700000345040	3000	Equity share
UMA	SHANKAR	TAPA		'1201700000347130	600	Equity share
ULKARANI	BHIMRAO	DESAI		'1201700000347261	200	Equity share
SURESH	KUMAR	RATNANI		'1201700000347618	2000	Equity share
SHWETA		BANSAL		'1201700000348060	3800	Equity share
RAM	CHAND	HARCHANDANI		'1201700000349881	2000	Equity share
PARMANAND		KANKANE		'1201700000349936	500	Equity share
MANISHA		KANKANE		'1201700000350331	1000	Equity share
ROHIT		PANOT		'1201700000350992	134	Equity share
ABHISHEK		JAIN		'1201700000351048	100	Equity share
ANIMESH		BANSAL		'1201700000351413	100	Equity share
POOJA		SONI		'1201700000352698	1000	Equity share
LALITHA	PANDITHARAJULA	MALLIKHARJUNA		'1201700000352985	48	Equity share
SEEMA		GUPTA		'1201700000354277	1000	Equity share
MAHESH	KUMAR	SHARMA		'1201700000357755	25	Equity share
ALKA		SOGANI		'1201700000358725	1000	Equity share
SUSHILA		KHANDELWAL		'1201700000359321	25	Equity share
LOKESH		KANKARIA		'1201700000360008	3600	Equity share
RAJENDRA		AMEI		'1201700000362782	50	Equity share
SHAIL	RANI	BAGARIA		'1201700000363009	1000	Equity share
SUMIT		SHRIMALI		'1201700000366491	640	Equity share
NEERAJ		AGRAWAL		'1201700000374914	700	Equity share
SHANTA	BAI	SALGIA		'1201700000380945	50	Equity share
HEERAMANI		BARSAINYA		'1201700000385772	200	Equity share
NATVAR	LAL	SONI		'1201700000385827	1001	Equity share
RAM	KUMAR	MALU		'1201700000387138	1000	Equity share
SANDEEP		GARG		'1201700000387902	2500	Equity share
REWA		DUBEY		'1201700000388530	7	Equity share
RUPALI	SHAILESH	MORE		'1201700000390421	5	Equity share
PRANIL	DIPAK	KODAG		'1201700000396121	33	Equity share
ROHIT		SHARMA		'1201700000398760	50	Equity share
MEET		JAIN		'1201700000399371	500	Equity share
RITESH		SHARMA		'1201700000403898	2	Equity share
SHIBANI		BAGARIA		'1201700000420468	800	Equity share
SAVITA		SONTHALIA		'1201700000421121	200	Equity share
SEEMA		AGARWAL		'1201700000449791	100	Equity share
AKSHAY		JAIN		'1201700000457760	425	Equity share
SEEMA		BOTHRA		'1201700000458175	500	Equity share
MINU		AGRAWAL		'1201700000514592	1000	Equity share
JAYSHREE	SURESH	SHAH		'1201750000006605	1000	Equity share
JANAK	THACKERSEY	NANDANI		'1201750000007516	3200	Equity share
JAIDEEP		TONDON		'1201750000010907	300	Equity share
SANTOSH	RAGHUNATH	PATHARE		'1201750000013129	200	Equity share
NITI	RANJIT	MANJREKAR		'1201750000013849	3000	Equity share
RAJANI	SUDHIR	JHUNJHUNWALA		'1201750000021123	20	Equity share
NILESH	RAMESH	SHAHHUF		'1201750000021478	70	Equity share
REHANA	ABEDIN	PITHAPURWALA		'1201750000026647	100	Equity share
ALAN	ANTHONY	SOARES		'1201750000032585	5000	Equity share

MELISSA	JANICE	SOARES		'120175000032606	2000	Equity share
RAJESH	ABHECHAND	AJMERA		'1201750000043196	1250	Equity share
ASHA	VIJAY	VITHALANI		'1201750000044702	50	Equity share
RITA		JAIN		'1201750000050110	328	Equity share
RASHIDA	SALIM	RAJANI		'1201750000068675	500	Equity share
YOGESH	BANSILAL	SHAH		'1201750000074083	200	Equity share
SUGRA	SOEB	PITHAPURWALA		'1201750000081863	100	Equity share
VINODBHAI	SHAMALDAS	PATEL		'1201750000097318	100	Equity share
PRAKASH	C	SHAH		'1201750000098613	1650	Equity share
RANJANA	PRAKASH	SHAH		'1201750000098647	1535	Equity share
PRAKASH	CHAMPALAL	SHAHHUF		'1201750000099159	1295	Equity share
MUNIRA	NISAR	CHINCHANWALA		'1201750000118166	100	Equity share
RASHIDA		BHANPURWALA		'1201750000125591	50	Equity share
VARUN		GUPTA		'1201750000127656	830	Equity share
SHEETAL	VIJAY	AGRAWAL		'1201750000131485	100	Equity share
SUNIL	SHANTILAL	SHAH		'1201750000140181	500	Equity share
RAJEEV		SINGH		'1201750000140654	250	Equity share
PARAS	UDAYKUMAR	PANDYA		'1201750000173378	25	Equity share
ARVINDBHAI	PREMJIBHAI	PATEL		'1201750000186784	100	Equity share
THAKKAR	DEVARSHI	J		'1201750000197931	200	Equity share
SANJAY	DHONDU	TELANG		'1201750000200375	100	Equity share
SHRUTI	JITENDRA	JAIN		'1201750000267255	600	Equity share
KAMALKANT	ARJANDAS	KESWANI		'1201750000298161	8500	Equity share
CHANDRESH	NIRMAL	MEHTA		'1201750000321675	250	Equity share
ARVIND	CHHAGANLAL	MEHTA		'1201750000330785	250	Equity share
DHARMISHTA	SURESHCHANDRA	SHAH		'1201750000363933	50	Equity share
DHAWAL	NATWERLAL	MAHESHWARI		'1201750000385005	225	Equity share
SUDHA	ANANT	JAIN		'1201750000409614	300	Equity share
RAHUL	TULAMAN	CHAUDHARI		'1201750000447103	36	Equity share
POOJA	MAYUR	JAIN		'1201750000497383	100	Equity share
KIRIT	SHANTILAL	SHAH		'1201750000498748	300	Equity share
ANAND	CHOURASIA			'1201750000500762	1000	Equity share
MUKUNDAN		S		'1201750000503233	520	Equity share
NAVIN	KUMAR	KANIYALALJAIN		'1201750000505036	1050	Equity share
ZOHER	HABIL	BAKER		'1201750000506411	810	Equity share
MARIAM	SAIFUDDIN	BHETASIWALA		'1201750000508018	2000	Equity share
FIZZA	YOUSUFALI	ARSIWALA		'1201750000508626	3665	Equity share
NITA	GANGWAR			'1201750000517677	10000	Equity share
SURINDER	KAUR	SODHI		'1201750000523961	100	Equity share
BHAVINI	DHARMESHBHAI	DOSHI		'1201750000524570	100	Equity share
RIA	JANAK	NANDANI		'1201750000537501	4000	Equity share
KALYANI		RAMCHANDRAN		'1201750000540231	200	Equity share
SONAL	JATIN	GANDHI		'1201750000542811	300	Equity share
KURESH	HAKIMUDDIN	SHIKARI		'1201750000549929	535	Equity share
JAYSHREE	KAMLESH	VORA		'1201750000551537	350	Equity share
ASHA	PRAKASH	VORA		'1201750000551541	3000	Equity share
MEGHA	CHINTAN	VORA		'1201750000551556	350	Equity share
BHAVANA	KETAN	VORA		'1201750000551560	350	Equity share
RUPALI	RAJENDRA	PATANKAR		'1201750000552963	50	Equity share
KALPIN	KETAN	VORA		'1201750000558697	400	Equity share
KAVIN	KETAN	VORA		'1201750000558703	2000	Equity share
HIREN	JAYSUKHBHAI	MEHTA		'1201750000559082	50148	Equity share
CHIRAG	JAYSUKHBHAI	MEHTA		'1201750000559097	50000	Equity share
KASHISH	LALIT	GWALANI		'1201750000559156	300	Equity share
VANITA	CHATRUMAL	GWALANI		'1201750000559160	300	Equity share
NISRIN	TAYABI	DOHADWALA		'1201750000564734	400	Equity share
PRAKASH	JAYANTILAL	VORA		'1201750000567049	500	Equity share
PADAMCHAND	REWATMAL	POKHARNA		'1201750000567131	100	Equity share
SHANAM	JAMSHEDJEE	ITCHHAPORIA		'1201750000568494	5760	Equity share
SHWETA	CHIRAG	MEHTA		'1201750000568967	1500	Equity share

JAYSUKHLAL	KAPURCHAND	MEHTA		'1201750000568971	1000	Equity share
RIDDHI	HIREN	MEHTA		'1201750000568986	2000	Equity share
RAVINDRA	BABURAO	KONDRA		'1201750000569673	50	Equity share
RADHA	RAVALANATH	KAMAT		'1201750000570482	500	Equity share
RAVALANATH	DAMODAR	KAMAT		'1201750000570497	500	Equity share
ARUNA	HARILAL	MANEK		'1201750000574755	100	Equity share
OMPRAKASH	MOTILAL	AGRAWAL		'1201750100023583	200	Equity share
REKHA	SUKHADEO	DORLE		'1201750100045829	250	Equity share
KAIYOMARZ	KEKI	MEDHORA		'1201750100083662	860	Equity share
KANTA	AMARLAL	THUTHEJA		'1201750100086570	200	Equity share
SUSHIL	KUMAR	ISHWARDASAGRAWAL		'1201750100097576	50	Equity share
SHARAD	PANDHARINATH	GADAKH		'1201750200067826	225	Equity share
TRUPTI	VIJAYKUMAR	BEDMUTHA		'1201750200074373	900	Equity share
LAWANYA	CHANDRA	SAO		'1201750300008918	200	Equity share
YATIN	NAGSHIBHAI	NISAR		'1201770000034479	200	Equity share
JERAMBHAI	BHIKHABHAI	VIRDIYA		'1201770000035001	200	Equity share
SHANKAR	KRISHNAJI	KOLHE		'1201770000040174	25	Equity share
PRAKASH	BABASAHEB	PAUL		'1201770000041353	2	Equity share
JIGNESH	VASHANJI	GALA		'1201770000044466	500	Equity share
SANJAY	K	VAIDH		'1201770000054166	500	Equity share
SANJAY	BHANDARI	SONSHUF		'1201770000060845	1000	Equity share
MANOJ	MAHADEV	AYARE		'1201770000073639	300	Equity share
SNEHALATA	GIRIPRASHAD	DHOOT		'1201770000093632	500	Equity share
SANGITA	KALPESH	PATEL		'1201770000095021	200	Equity share
JITENDRA	LILACHAND	PANCHAL		'1201770000103090	500	Equity share
SHAH	JYOTIN	NAVINCHANDRA		'1201770000114286	500	Equity share
LAXMI		JAIN		'1201770100000521	2050	Equity share
RAM	KISHORE	SARDA		'1201770100000572	500	Equity share
HANS	RAJ	PARJAPAT		'1201770100002571	250	Equity share
SUNIL	KUMAR	LODHA		'1201770100004125	400	Equity share
NARENDRA	KUMAR	JAIN		'1201770100005441	200	Equity share
RAJENDRA	KUMAR	JAIN		'1201770100010707	200	Equity share
SNEHIL		KOHLI		'1201770100015095	100	Equity share
KAMLA		BAIRWA		'1201770100024230	100	Equity share
TAPAN	KUMAR	JAIN		'1201770100026715	4000	Equity share
SHANTI	DEVI	PARJAPAT		'1201770100027630	100	Equity share
AMITABH		CHATURVEDI		'1201770100029978	1000	Equity share
ANIL	KUMAR	JAIN		'1201770100039703	150	Equity share
SURENDRA	KUMAR	WADHWA		'1201770100048340	100	Equity share
GULAB	DEVI	BIJARNIYAN		'1201770100051921	100	Equity share
SUDHIR	KUMAR	JAIN		'1201770100070862	2000	Equity share
RAJ	RANI	JAIN		'1201770100071997	200	Equity share
PANKAJ		MITTAL		'1201770100072631	250	Equity share
PAWANI	DEVI	MEHTA		'1201770100081061	200	Equity share
ANIL	KUMAR	RATHI		'1201770100083749	100	Equity share
HEERA	CHAND	BIJARNIYAN		'1201770100088747	400	Equity share
SHREE	NIWASH	OJHA		'1201770100092221	400	Equity share
ANITA		JAIN		'1201770100096342	50	Equity share
LIYAQAT		ALI		'1201770100099018	300	Equity share
ALKA		JAIN		'1201770100106765	50	Equity share
HARISH		VARJANI		'1201770100110007	25	Equity share
KANHAIYA	LAL	GUPTA		'1201770100110157	2100	Equity share
PRADHUMAN		MAHESHWARI		'1201770100113143	200	Equity share
POOJA		GARG		'1201770100115326	650	Equity share
PRAKASH		JAIN		'1201770100118876	50	Equity share
BABU	LAL	DOSI		'1201770100121230	1000	Equity share
ARUNA		KHANDELWAL		'1201770100124037	168	Equity share
SHIVRATAN		BAJAJ		'1201770100129531	800	Equity share
SANJAY	KUMAR	GOEL		'1201770100129761	100	Equity share
BHOJ	RAJ	SARASWAT		'1201770100137287	1000	Equity share

PUSHPA		GUPTA		'1201770100146192	100	Equity share
RAMESH	KUMAR	SHARMA		'1201770100146359	200	Equity share
SANJANA		JAIN		'1201770100157130	100	Equity share
AMIT		AGARWAL		'1201770100162231	200	Equity share
URMILA		ATOLIA		'1201770100166261	300	Equity share
MAMTA		JAIN		'1201770100173387	200	Equity share
PUNAM		THAKUR		'1201770100174148	100	Equity share
SHAKUNTLA		MITTAL		'1201770100175287	100	Equity share
MOHAN	LAL	GUPTA		'1201770100175779	100	Equity share
KRISHNA		JAIN		'1201770100176831	400	Equity share
DEEPIKA		AGARWAL		'1201770100180071	100	Equity share
RUBINA		NASRIN		'1201770100189775	300	Equity share
PRIYANKA		DANI		'1201770100202440	200	Equity share
VAIBHAV		DHADDA		'1201770100218370	1000	Equity share
MEENAXI		SHARMA		'1201770100222313	100	Equity share
RAM	LAL	BAIRWA		'1201770100227588	100	Equity share
SANTOSH		TAMBI		'1201770100232617	50	Equity share
REKHA		PATIDAR		'1201770100242754	300	Equity share
DINESH	CHAND	GUPTA		'1201770100255018	1000	Equity share
MANOJ		KHANDELWAL		'1201770100259747	3500	Equity share
PREETI		KHATOD		'1201770100260098	100	Equity share
ABHAY	KUMAR	JAIN		'1201770100262671	150	Equity share
RAJENDRA	KUMAR	JAIN		'1201770100267129	100	Equity share
BHARAT		HEMLANI		'1201770100280393	20	Equity share
YOGESH	KUMAR	JAIN		'1201770100283360	290	Equity share
NIRMALA	DEVI	RATHI		'1201770100289489	1000	Equity share
SURESH	CHANDRA	GARG		'1201770100301336	50	Equity share
RAJESH	KUMAR	JANWAR		'1201770100302948	350	Equity share
TRIBHUVAN	KUMAR	JAIN		'1201770100324102	250	Equity share
SURESH	KUMAR	RATHI		'1201770100333951	4000	Equity share
RAKESH	KUMAR	JAIN		'1201770100385943	400	Equity share
INDRA		KACHOLIA		'1201770100451171	600	Equity share
BADRI	NARAYAN	RATHI		'1201770100456845	245	Equity share
RITU		SURANA		'1201770100458633	450	Equity share
MP	PATNI	HUF		'1201770100499007	25	Equity share
BHAGWAN	DAS	BALANI		'1201770100499765	600	Equity share
VIKAS		AGARWAL		'1201770100504820	260	Equity share
SAKSHI	M	TAORI		'1201770100523947	1000	Equity share
PRIYANKA		JAIN		'1201770100527620	7000	Equity share
RAJUL		JAIN		'1201770100532755	150	Equity share
SANGITA		TOMER		'1201770100539522	150	Equity share
AMITA		JAIN		'1201770100540156	1000	Equity share
NARESH	CHAND	AGARWAL		'1201770100540221	100	Equity share
RAJESH	KUMAR	LUNAWAT		'1201770100542626	500	Equity share
JHANWAR	LAL	LUNAWAT		'1201770100543594	500	Equity share
SUSHMA		RATHORE		'1201770100572826	1000	Equity share
AAKASH		VIJAY		'1201770100575014	80	Equity share
MEGHRAJ		KOTECHA		'1201770100578891	100	Equity share
DINESH	KUMAR	KHANDELWAL		'1201770100584261	200	Equity share
AJAY	KUMAR	GUPTA		'1201770100590136	1000	Equity share
DURGA		SARASWAT		'1201770100596989	200	Equity share
RAVI	CHANDRA	GUPTA		'1201770100607345	200	Equity share
YASHASVI		JAIN		'1201770100617444	300	Equity share
SANKAR		DEB		'1201770100618741	500	Equity share
DAMINI		JAIN		'1201770100623591	100	Equity share
KAVITA		KHANDELWAL		'1201770100631826	1000	Equity share
PRAKSHA		PATEL		'1201770100663546	50	Equity share
RAMSWAROOP		SHARMA		'1201770100664860	500	Equity share
SUMAN		GUPTA		'1201770100681217	100	Equity share
MONIKA		ARORA		'1201770100685999	75	Equity share

REKHA		JAJOO		'1201770100688704	500	Equity share
SUMAN		DAMANI		'1201770100701363	500	Equity share
GOPI	DEVI	CHANDAK		'1201770100702673	500	Equity share
KAUSHAL		RATHI		'1201770100705957	20	Equity share
VIKRAM	KUMAR	JAIN		'1201770100708485	500	Equity share
VIKARM	KUMAR	JAINROHITJAINHUF		'1201770100709075	500	Equity share
RAJESH	KUMAR	SURANA		'1201770100710756	1000	Equity share
JAY	SHREE	BAGREE		'1201770100710794	100	Equity share
ANURAG		GUPTA		'1201770100716266	1000	Equity share
MANISH	KUMAR	RATHI		'1201770100729917	75	Equity share
KAMLESH	KUMAR	JAIN		'1201770100731033	100	Equity share
MAYANK		JAIN		'1201770100742005	500	Equity share
AJAY	KUMAR	MITTAL		'1201770100742189	2000	Equity share
NIRAV	ANANTRAY	GHELANI		'1201770100754553	4500	Equity share
ROHIT		BOKARIA		'1201770100760297	4254	Equity share
BINAY	KUMAR	PASARI		'1201770100764063	900	Equity share
GOMTI	DEVI	PASARI		'1201770100764200	100	Equity share
YOGRAJ		NARULA		'1201770100777524	200	Equity share
SANJAY		GUPTA		'1201770100779667	200	Equity share
HEM	CHAND	GUPTA		'1201770100782756	300	Equity share
RENU		AGARWAL		'1201770100784111	2150	Equity share
SANDHYA		AGARWAL		'1201770100784126	2150	Equity share
LAXMI		DHAMEJA		'1201770100798707	100	Equity share
BHARAT	KUMAR	BHATTAR		'1201770100799749	2200	Equity share
PRAMILA		SETHIA		'1201770100801011	3000	Equity share
PUSHPA	DEVI	SETHIA		'1201770100801024	3200	Equity share
RAJESH	AGARWAL	HUF		'1201770100808355	500	Equity share
SURENDRA	KUMAR	BHANDARI		'1201770100818570	100	Equity share
VEENA		BHANDARI		'1201770100818585	100	Equity share
PURSOTAM	DAS	ATTAL		'1201770100826731	700	Equity share
SANTOSH		AGARWAL		'1201770100830051	250	Equity share
AMIT		NAVANDHAR		'1201770100837678	300	Equity share
SATYA	NARAYAN	GUPTA		'1201770100840729	50	Equity share
MENAKA		JAIN		'1201770100843559	400	Equity share
MUNNALAL	MADANGOPAL	SARDA		'1201770100847549	400	Equity share
RATAN	DEVI	BOKARIA		'1201770100849681	500	Equity share
JAYANTA		BHATTACHARJEE		'1201770100850545	500	Equity share
MAHAVEER	CHAND	BHURATHUF		'1201770100851344	900	Equity share
AMAR	SINGH	CHOUHDARYHUF		'1201770100851967	200	Equity share
ASHOK	KUMAR	DHUPIA		'1201770100855182	200	Equity share
ANITA		BHATTAR		'1201770100861044	6700	Equity share
PRIYA		JAIN		'1201770100863679	400	Equity share
LEELA	DEVI	PARAKH		'1201770100869252	5000	Equity share
RAJENDRA	KUMAR	SURANA		'1201770100870418	600	Equity share
GULAB	DEVI	JAT		'1201770100872599	200	Equity share
SAROJ		SURANA		'1201770100872611	1100	Equity share
ANUJ	KUMAR	JAIN		'1201770100872639	828	Equity share
RAJAT		GOLECHA		'1201770100875129	900	Equity share
SANTOSH		BHANDARI		'1201770100877238	300	Equity share
AMITABH		BHUKHMARIA		'1201770100878514	600	Equity share
SAVITRI	DEVI	AGARWAL		'1201770100889070	350	Equity share
SARITA		DUCK		'1201770100891911	100	Equity share
GOVIND	LAL	ARYA		'1201770100896808	100	Equity share
MADHU	RAJESH	JAIN		'1201770100898007	100	Equity share
NAND	KISHORE	DHOOT		'1201770100898098	200	Equity share
SARLA		GUPTA		'1201770100907008	1000	Equity share
SHARMILA		AGARWAL		'1201770100910266	100	Equity share
SUMIT		NATANI		'1201770100911274	200	Equity share
PRAGYA		SURANA		'1201770100911504	100	Equity share
AYUSH		PODDAR		'1201770100913267	1200	Equity share

ASHISH		VIJAY		'1201770100913541	100	Equity share
RAJENDRA	KUMAR	GUPTA		'1201770100921675	500	Equity share
NITIN	KUMAR	BHURA		'1201770100922970	1000	Equity share
RITESH	KUMAR	JAIN		'1201770100926601	200	Equity share
AYUSH		AGARWAL		'1201770100956208	50	Equity share
GARIMA		AGARWAL		'1201770100956284	50	Equity share
ANIL	KUMAR	DHAKA		'1201770100959572	500	Equity share
TARUN	DASHORA	HUF		'1201770100970229	99	Equity share
ADITYA		DANGAYACH		'1201770100970949	200	Equity share
KAILASH	CHAND	AGARWALHUF		'1201770100971957	1000	Equity share
OSTWAL	PHOSCHEM	INDIALIMITED		'1201770100973764	10000	Equity share
SANJU		LODHA		'1201770100978382	100	Equity share
MUKESH	KUMAR	GUPTA		'1201770100981171	100	Equity share
NIRMALA		GUPTA		'1201770100982270	100	Equity share
SHRENIK		GOLECHHA		'1201770100988555	100	Equity share
NEERAJ		LALGARHIA		'1201770101000850	500	Equity share
ASHA		KHANDELWAL		'1201770101004154	200	Equity share
SURBHI		RANKA		'1201770101005367	1800	Equity share
NEELAM		BOKARIA		'1201770101006244	2190	Equity share
PRANAY	KUMAR	SINGHAL		'1201770101016991	100	Equity share
POOJA	S	SURVE		'1201770101017123	180	Equity share
DEEP	CHAND	JAIN		'1201770101039177	150	Equity share
VIKRAM		MAHESHWARI		'1201770101049831	200	Equity share
KAMALA		ARORA		'1201770101053506	30	Equity share
HARI	CHARAN	GUPTA		'1201770101053787	400	Equity share
RUBY		DHADDA		'1201770101054208	101	Equity share
RAMCHANDRA				'1201770101067010	100	Equity share
PRIYANKA		SINGHAL		'1201770101086287	550	Equity share
SAMRAT		KOTHARI		'1201770101089600	100	Equity share
SHOBHA		GUPTA		'1201770101094720	1000	Equity share
SUMITA		BANGUR		'1201770101112409	300	Equity share
RACHANA		AGARWAL		'1201770101113417	800	Equity share
ASHOK	KUMAR	VIJAYHUF		'1201770101124131	200	Equity share
URVASHI		BUBNA		'1201770101130601	500	Equity share
RAJENDRA		AGARWAL		'1201770101137113	500	Equity share
SANTOSH				'1201770101140688	200	Equity share
SANJAY	KUMAR	DAGA		'1201770101140844	2200	Equity share
DURGA	LAL	KHINCHI		'1201770101140918	400	Equity share
CHANDERKALA		BHURAT		'1201770101147873	1000	Equity share
LAXMI		DEVI		'1201770101148459	4000	Equity share
NINU		OJHA		'1201770101151630	300	Equity share
MAHESH		SARASWAT		'1201770101154587	2000	Equity share
RIPUNJAY		PARASHAR		'1201770101164895	150	Equity share
BINU				'1201770101169762	3150	Equity share
SAROJ		RATHI		'1201770101194890	3000	Equity share
PARDEEP	KUMAR	RABER		'1201770101198443	450	Equity share
RAJESH		S		'1201770101202961	1000	Equity share
AAKASH		SONI		'1201770101204141	1000	Equity share
RITIKA		BHANDARI		'1201770101214576	300	Equity share
SHAKUNTLA	DEVI	MUNDRA		'1201770101217070	200	Equity share
PREM	PRAKASH	MAHESHWARI		'1201770101218585	800	Equity share
HAMESH	BHAGCHAND	SETH		'1201770101221091	3500	Equity share
HEM	FINLEASE	PVTLIMITED		'1201770101221524	500	Equity share
BIJENDRA	SINGH	SIROHI		'1201770101232549	100	Equity share
MADHU		RATHI		'1201770101236636	2000	Equity share
RAKESH		SHARMA		'1201770101251422	30	Equity share
BALRAM		KHINCHI		'1201770101254480	200	Equity share
AJAY	KUMAR	JAIN		'1201770101255617	325	Equity share
HARSHIT		BHOOTRA		'1201770101257411	700	Equity share
PANKAJKUMAR	CHANDRAKANTBHAI	KARIA		'1201770101259191	500	Equity share

PRIYANKA	ANURAG	GUPTA		'1201770101259212	1500	Equity share
UMMED	CHAND	JAIN		'1201770101260171	1000	Equity share
RAJESH		LAWANIYA		'1201770101260834	1000	Equity share
CHHITTARMAL	AGARWAL	HUF		'1201770101266515	700	Equity share
GHANSHYAM		GUPTA		'1201770101268231	100	Equity share
RITESH		KUMAR		'1201770101280477	50	Equity share
RAVI	PRAKASH	LODHA		'1201770101283615	300	Equity share
RATAN		JHALANI		'1201770101285437	200	Equity share
VIJAY		SHARMA		'1201770101287681	100	Equity share
GOVIND	LAL	KANDOI		'1201770101287801	511	Equity share
CHANDRAPAL	SINGH	BISHT		'1201770101290770	500	Equity share
SHAKIR		KHAN		'1201770101292005	200	Equity share
RAGHAV		SHARMA		'1201770101297037	180	Equity share
ANUJ		RATHI		'1201770101300756	1000	Equity share
MANOHAR	LAL	KHANDELWAL		'1201770101300965	200	Equity share
ADITYA		JAIN		'1201770101302531	2000	Equity share
ADITYA		TAMBI		'1201770101315093	500	Equity share
BANWARI	LAL	KUMAWAT		'1201770101320268	100	Equity share
LAXMI	DEVI	VARGANI		'1201770101320798	25	Equity share
ABHISHEK		JAIN		'1201770101326620	150	Equity share
PREM		CHHAJER		'1201770101332573	300	Equity share
RAJENDRA		SHARMA		'1201770101332972	500	Equity share
MANJU		DEVI		'1201770101347423	700	Equity share
PARTH	DILIPKUMAR	PATEL		'1201770101349849	800	Equity share
KAMLESH		SHARMA		'1201770101359291	1000	Equity share
MAHENDRA	MALOO	HUF		'1201770101360149	1400	Equity share
BANIGOPAL		KANDOI		'1201770101368279	80	Equity share
SANJAY		MALHOTRA		'1201770101373751	400	Equity share
RASILA	DHANWANTRAI	NATHWANI		'1201800000006931	81	Equity share
SIRAJ	HABIBBHAI	LALANI		'1201800000016756	21	Equity share
BHAVNABEN	RAMESHBHAI	DESAI		'1201800000028278	100	Equity share
AHAMADI	IMRAN	BHARMAL		'1201800000034733	200	Equity share
ANILABEN	KESHAVJIBHAI	SONECHA		'1201800000041700	200	Equity share
MULJIBHAI	BHIMJIBHAI	MUCHHADIA		'1201800000067286	2000	Equity share
BHARATI	RAJENDRA	THAKER		'1201800000069361	250	Equity share
MANISHA	CHANDER	BHAMBHANI		'1201800000094280	100	Equity share
PARAG	DINESHBHAI	SHAH		'1201800000102385	300	Equity share
SUDHABEN	VINODGIRI	GOSAI		'1201800000109631	500	Equity share
NISHANT	MAHESHBHAI	PAREKH		'1201800000121309	50	Equity share
MANISHA	R	DOSHI		'1201800000124897	1100	Equity share
JAGRUTI	AJIT	KAMANI		'1201800000131275	100	Equity share
HITESHBHAI	RAMJIBHAI	SAKHIYA		'1201800000145759	1000	Equity share
PONKIYA	MANSUKH	K		'1201800000146701	750	Equity share
BHARATKUMAR	AMRITLAL	MEHTA		'1201800000148574	111	Equity share
DIPAK	V	RAICHURA		'1201800000162386	60	Equity share
ASHVIN	DURLABHAJIBHAI	RACHCHH		'1201800000167648	200	Equity share
SAROJBEN	KISHORBHAI	JIVRAJANI		'1201800000175545	100	Equity share
BHARATBHAI	BABUBHAI	HANSALIYA		'1201800000176116	700	Equity share
NALINI	SUNDERJI	MORJARIA		'1201800000182852	75	Equity share
GUNGALA	SAROJBEN	JAGDISHBHAI		'1201800000187559	300	Equity share
YOGENDRA	NAGINDAS	MEHTA		'1201800000192630	450	Equity share
PRANLAL	BECHARBHAI	VAGHELA		'1201800000214064	50	Equity share
VIBHA	NIRMAL	MASUREKAR		'1201800000233119	300	Equity share
DINESH	NANJIBHAI	VAGHAMSHI		'1201800000234072	100	Equity share
AMRUTLAL	MULJIBHAI	UNADKAT		'1201800000236084	100	Equity share
SARYUDA	KRISHNAKANT	ACHARYA		'1201800000243197	600	Equity share
MEHUL	BHARATBHAI	MAKWANA		'1201800000244435	100	Equity share
MAHENDRA	BHAYALAL	HARIYANI		'1201800000252482	100	Equity share
TEJASH	RAMESHCHANDRA	MEHTAHUF		'1201800000257921	50	Equity share
SUTARIA	ANITA	JAYESHBHAI		'1201800000259017	100	Equity share

MAYANK	KIRITBHAI	HATHI		'120180000265962	50	Equity share
BHATTI	KAVITABA	RAJENDRASINH		'120180000268317	200	Equity share
TUSHAR	BHUPENDRABHAI	PATEL		'120180000268769	300	Equity share
HETAL	DIPESHBHAI	THAKRAR		'120180000271668	100	Equity share
ALKA		SHAH		'120180000275755	600	Equity share
RAJESHKUMAR	CHHAGANLAL	DOSHI		'120180000276252	200	Equity share
GIRISHBHAI	JASVANTBHAI	DAVE		'120180000276271	100	Equity share
BHARAT	GOKALDAS	KARIA		'120180000282781	850	Equity share
ANJALI	PANISH	SHETH		'120180000288359	61	Equity share
SRINIVASA	RAGHAVAN	RANGARAJAN		'120180000289806	100	Equity share
VASANTABEN	K	ANTALA		'120180000296961	50	Equity share
DILESH	JASHWANTRAI	SHAHHUF		'120180000299428	250	Equity share
CHANDRESHBHAI	RAMJIBHAI	SAKHIYA		'120180000304857	2000	Equity share
URAVI	VIPUL	DADIYA		'120180000305219	250	Equity share
DHIRENDRA	VRAJLAL	AJMERA		'120180000309251	400	Equity share
NARESHBHAI	R	BHEDA		'120180000311123	10	Equity share
RAJESH	GOKALDAS	DATTANI		'120180000313971	1000	Equity share
MIRAJ	JAYANT	RANPARIA		'120180000315487	250	Equity share
SHIVJIBHAI	SHAMJIBHAI	GORI		'120180000322230	2000	Equity share
MANOJ	DAYABHAI	TOPIYA		'120180000323291	50	Equity share
KETAN	RASIKLAL	KANABAR		'120180000323920	150	Equity share
BHAVNA	PANKAJ	VADODARIA		'120180000324001	50	Equity share
KAVITA	KARTIK	THAKAR		'120180000332076	200	Equity share
KAVITABEN	BHARATBHAI	KARIA		'120180000333692	400	Equity share
GEETA	DINESHKUMAR	KOTECHA		'120180000341950	600	Equity share
VIJAY	GOVINDJI	VAJAHUF		'120180000342992	100	Equity share
KAMALBHAI	GIJUBHAI	JOSHI		'120180000347019	500	Equity share
DINESH	KESHAVLAL	KOTECHA		'120180000347933	200	Equity share
ARVINDBHAI	RAVJIBHAI	TANK		'120180000350452	1200	Equity share
BHAVINIBEN	BHARATKUMAR	GANDHI		'120180000357175	50	Equity share
KALPESH	CHANDULAL	PADIA		'120180000361901	200	Equity share
MALTIBEN	JITENDRAKUMAR	JOSHI		'120180000368945	300	Equity share
VIDHI	KETUR	PAREKH		'120180000371236	200	Equity share
BHARATKUMAR	G	KARIYAHUF		'120180000374714	1800	Equity share
DHARMESH	DINESHBHAI	PADIA		'120180000380291	500	Equity share
HARESH	VRAJLAL	MEHTA		'120180000382928	475	Equity share
NITINKUMAR	PRABHUDAS	ADESARA		'120180000386595	100	Equity share
DHAVAL	PRANLAL	MEHTA		'120180000387282	100	Equity share
PRIYANK	ATUL	SHAH		'120180000388841	100	Equity share
NIDHIBEN	HEMANG	SHAH		'120180000389577	250	Equity share
BHAGVATIBEN	RAJNIKANT	BHOJANI		'120180000390289	3385	Equity share
HITEN	JAYVANTLAL	KAMDAR		'120180000394756	300	Equity share
PANNA	HITENBHAI	KAMDAR		'120180000394775	300	Equity share
BHAVYA	JITESH	POPAT		'120180000406836	20	Equity share
DISHANT	GAJENDRABHAI	DOSHI		'120180000413102	50	Equity share
MIRALKUMAR	BIPINBHAI	KAKKAD		'120180000415055	50	Equity share
NISHA	CHIMANLAL	MAVANI		'120180000417531	100	Equity share
MITKUMAR	KIRANBHAI	BHUPTANI		'120180000424401	500	Equity share
DEVEN	JAGDISHBHAI	GUNGALA		'120180000426031	300	Equity share
SIDDHARTH	KUMARPAL	KOTHARIHUF		'120180000432592	600	Equity share
SATYAM	A	SERASIA		'120180000444861	300	Equity share
RADHIKABEN	CHETANBHAI	KATRODIYA		'120180000447647	236	Equity share
KISHAN	DHIRAJLAL	SAGPARIYA		'120180000449644	195	Equity share
DIPTIBEN	LALIT	MEHTA		'120180000475683	300	Equity share
ANJANABEN	VIPULKUMAR	PATEL		'120180000481317	100	Equity share
BHARATBHAI	MANSUKHLAL	BUDDHADEV		'120180000488842	200	Equity share
SHAILESH	CHANDRAKANT	DOSHIHUF		'120180000505717	250	Equity share
RAMABEN	MANHARLAL	AKBARI		'120180000506214	200	Equity share
JAYESHBHAI	H	JOBANPUTRA		'120180000521720	90	Equity share
CHIRAG	BABULAL	DEDAKIA		'120180000537889	3000	Equity share

DINESH	NARAYANDAS	JAGNANI		'120180000540545	500	Equity share
DILIP	SOBHAGYACHAND	DOSHI		'120180000540851	250	Equity share
RAMESH	LABHUBHAI	CHAUHAN		'120180000545197	30	Equity share
AMIT	HARSHADKUMAR	MEHTA		'120180000547574	100	Equity share
SHILPABEN	BHAVESHBHAI	BARAIYA		'120180000551730	300	Equity share
CHHAYABEN	AJAY	SHAH		'120180000561105	51	Equity share
USHABEN	ANILKUMAR	DHULIA		'120180000563140	10000	Equity share
ASHWINKUMAR	KANTILAL	KAMDAR		'120180000563330	10000	Equity share
JAYESHKUMAR	PRABHUDAS	BADANI		'120180000563423	25000	Equity share
MANISHKUMAR	ANANTRAI	MEHTA		'120180000566082	50	Equity share
SUNIL	MANSUKHLAL	RATHOD		'120180000566779	10000	Equity share
SURESH	AMRUTLAL	KAGATHRA		'120180000567749	200	Equity share
NARENDRA	DHIRAJLAL	BUDHADEV		'120180000571257	400	Equity share
BACHULAL	CHANABHAI	CHAVDA		'120180000576065	200	Equity share
HARSHADBHAI	VINODRAI	BHATTI		'120180000576903	3000	Equity share
MULJIBHAI	HIRJIBHAI	RATANPARA		'120180000583349	100	Equity share
PRABHABEN	MULJIBHAI	RATANPARA		'120180000583353	700	Equity share
SURESH	PRABHUDAS	GAGLANI		'120180000583701	250	Equity share
KRISHNA	VASANT	SHANKHALPURA		'120180000586768	100	Equity share
DIVYA	VASANTBHAI	SHANKHALPURA		'120180000586772	100	Equity share
ASHOK	JAYANTILAL	KAMDAR		'120180000586996	200	Equity share
VARSHABEN	HARESHBHAI	RATHOD		'120180000590335	100	Equity share
NIRAV	CHANDRAKANT	SHAH		'120180000594331	200	Equity share
BHARATBHAI	MANEKLAL	BHATT		'120180000596360	200	Equity share
KIRANBHAI	CHIMANLAL	SHAH		'120180000599283	200	Equity share
BHARTIBEN	KIRANBHAI	SHAH		'120180000599319	7000	Equity share
NIRANJAN	VITHALDAS	PARIKH		'120180000599380	10000	Equity share
DEVANGI	VINAYAK	SHAH		'120180000599395	6225	Equity share
JAYANT	DHIRAJLAL	DESAI		'120180000599435	2000	Equity share
JYOTSNABEN	JAYANTBHAI	DESAI		'120180000599441	470	Equity share
LALITBHAI	S	VORAHUF		'120180000599509	41000	Equity share
DHAVAL	LALITKUMAR	VORA		'120180000599659	247500	Equity share
JYOTSNABEN	SHASHIKANT	RAJA		'120180000599794	2000	Equity share
CHHAYABEN	BHARATBHAI	MEHTA		'120180000600534	550	Equity share
BHAVYA	KAPILBHAI	SHAH		'120180000602069	100	Equity share
ANANTRAY	DINESHBHAI	JETHVA		'120180000602487	4900	Equity share
SHANKARLAL	RATANSHI	GOKANI		'120180000602833	500	Equity share
GAURAV	NARENDRABHAI	RATHOD		'120180000603267	200	Equity share
ANIRUDDH	SHANKARBHAI	GOKANI		'120180000603613	3700	Equity share
BHAVESH	BHIKHUBHAI	VAGHELA		'120180000603949	20	Equity share
PALLAVIBEN	VIMALBHAI	SHETH		'120180000604300	200	Equity share
JYOTIBEN	SATISHBHAI	PARMAR		'120180000604349	500	Equity share
YASHVANT	HARJIVANDAS	JOBANPUTRA		'120180000605133	400	Equity share
ASHOKKUMAR	DWARKADAS	GANATRA		'120180000606291	1000	Equity share
MANISHBHAI	BHAGVANDAS	JANANI		'120180000606857	300	Equity share
DALPATSINH	DAJUBHA	ZALA		'120180000606941	250	Equity share
MOIZ	FAKRUDIN	BARBHAYA		'120180000606969	250	Equity share
DIPALIBEN	PANKAJKUMAR	MAHETA		'120180000607280	400	Equity share
VINAY	BIPIN	DADHANIYAHUF		'120180000607392	1000	Equity share
BHAVIKABEN	MANISHBHAI	JANANI		'120180000607451	300	Equity share
ASHOK	CHANDRAKANTBHAI	DAVE		'120180000608493	1000	Equity share
KAMLESH	JAYANTILAL	SHAH		'120180000608780	350	Equity share
RAMESHBHAI	KESHABHAI	PADARIYA		'120180000610137	2000	Equity share
BHAVNABEN	SANJAYBHAI	KORAT		'120180000610648	8100	Equity share
ASHOKKUMAR	BHAILAL	SHAH		'120180000610730	200	Equity share
ROSHAN		ADATIA		'120180000612474	1000	Equity share
KASHISH	SANDEEPBHAI	MANWANI		'120180000613079	125	Equity share
BHAVNABEN	RAMESHCHANDRA	PADRIYA		'120180000613459	500	Equity share
NIPA	ADVAIT	ANTANI		'120180000613881	533	Equity share
SACHIN	RAJESHKUMAR	SONI		'120180000614661	100	Equity share

HARSH	HEMANSHUBHAI	PATEL	'1201800000615173	500	Equity share
JAY	MAHESHBHAI	JANI	'1201800000615743	260	Equity share
AMRUTA	DIPAK	JOSHI	'1201800000616289	500	Equity share
KISHAN	BIPINCHANDRA	GANDHI	'1201800000616709	300	Equity share
URVI	KANTILAL	POBARU	'1201800000620301	400	Equity share
HEMANSHUBHAI	JAYANTILAL	PATELHUF	'1201800000622706	900	Equity share
AMI	HARDIKBHAI	MAHETA	'1201800000624133	100	Equity share
HIMANSU	SURAJRAM	GONDALIYA	'1201800000624927	50	Equity share
HARDIK	NALINBHAI	DOSHI	'1201800000625838	2000	Equity share
ANITA	HAROLD	JOHN	'1201800000627552	250	Equity share
AJAY	DINESHBHAI	JETHVA	'1201800000627873	500	Equity share
KANAIYALAL	HIMATLAL	JOBANPUTRA	'1201800000635859	200	Equity share
REKHABEN	PRAFULBHAI	NIMAVAT	'1201800000639659	80	Equity share
NINAD	JAYANTILAL	RAJKOTIYA	'1201800000639868	959	Equity share
KAILAS	MUKESHBHAI	PAREKH	'1201800000641573	100	Equity share
HEENA	JITESH	VORA	'1201800000643395	500	Equity share
AJUDIYA		KARAN	'1201800000646801	500	Equity share
DHAVAL	VINODBHAI	PATELHUF	'1201800000652735	200	Equity share
KHUSHI	VIMALBHAI	SHETH	'1201800000653397	540	Equity share
ROHITKUMAR	MANSUKHLAL	VORA	'1201800000653475	500	Equity share
RACHANABEN	ROHITBHAI	VORA	'1201800000653481	500	Equity share
SAROJBEN	GIRISHBHAI	VORA	'1201800000653494	500	Equity share
VINODBHAI	NARSHIBHAI	DONGAHUF	'1201800000657431	2000	Equity share
RAMAWATAR	MOTILAL	KULWAL	'1201860000002467	500	Equity share
GAURI	SHANKAR	BAJAJ	'1201860000004371	4000	Equity share
SUSHILADEVI	RAMAWATAR	KULWAL	'1201860000006058	500	Equity share
KIRAN		BAGARIA	'1201860000011655	5000	Equity share
SYKES		RAYEQUITIESLTD	'1201860000012401	10000	Equity share
GANGA	NAVALKISHOR	JAKHOTIA	'1201860000014660	400	Equity share
KALAVATI	SURESH	KANAKIA	'1201860000020030	10000	Equity share
RAS	BIHARI	DASS	'1201860000022057	130	Equity share
SURESH	CHAMPALAL	CHORDIYA	'1201860000033432	350	Equity share
RAJESH	NARAYANHARI	JIWARAJKAHUF	'1201860000041019	1300	Equity share
NITESH	PUNAMCHAND	KOTHARI	'1201860000047992	2500	Equity share
RAMESHWARLAL	SURAJKARAN	DAGA	'1201860000051365	1500	Equity share
NITABEN	ANILBHAI	MEHTA	'1201860000053970	225	Equity share
SEEMA		RATHI	'1201860000056038	400	Equity share
NILESHBHAI	VELJIBHAI	MANGUKIYA	'1201860000058611	500	Equity share
SARLA		JAIN	'1201860000060758	500	Equity share
YOUSUF	T	E	'1201860000079752	100	Equity share
DATTATREYA	NAGESH	SHETH	'1201860000084737	200	Equity share
KAMINI	PANKAJ	SANGHVI	'1201860000097632	100	Equity share
NITIN	SURYAKANT	SHAH	'1201860000103189	300	Equity share
PRAMOD	KUMAR	CHOUDHRY	'1201860000123524	100	Equity share
B	GIREESH	KUMAR	'1201860000132410	50	Equity share
HAMIDA	BASHIR	AHMEDPATEL	'1201860000151771	650	Equity share
RAJUDEVI	BHAWARLAL	CHANDAK	'1201860000161450	100	Equity share
MADHUSOODAN	V	PRABHU	'1201860000161511	500	Equity share
KRUNAL	HASMUKHBHAI	PATEL	'1201860000167000	110	Equity share
CHANDRSHEKHER	R	BHATTAD	'1201860000180110	300	Equity share
GOPI	NATH	DWIVEDI	'1201860000185431	40	Equity share
PIYUSH	VITTHAL	PATEL	'1201860000186429	100	Equity share
SURESHBHAI	NARANBHAI	PATEL	'1201860000188601	300	Equity share
VARSHA	PRAKASH	SHINDE	'1201860000191325	180	Equity share
SHAILESH	RANJITLAL	CHEVLI	'1201860000209810	100	Equity share
KIRITBHAI	AMRUTBHAI	DARJI	'1201860000209825	200	Equity share
SHANTA	K	SHETTY	'1201860000212154	500	Equity share
SHRIPAL	SURAJMAL	JAIN	'1201860000226701	100	Equity share
SHAILESH	CHANDRAKANT	CHANDANE	'1201860000245296	50	Equity share
HARESH	GANPAT	TANDEL	'1201860000273256	100	Equity share

ANEEZ		CHERKOT		'1201860000275384	87	Equity share
DATTA	SHABAJI	PATTADE		'1201860000275954	100	Equity share
SAURABH	GOPAL	NEMANI		'1201860000280531	50	Equity share
PARESH	RAMESHCHANDRA	TRIPATHI		'1201860000283448	600	Equity share
YOGENDRA	N	CHAMOLI		'1201860000287423	200	Equity share
PURSHOTTAM	DAS	AGARAWAL		'1201860000289441	500	Equity share
SHIWANI		BIRLA		'1201860000309446	500	Equity share
KASHMIRABEN	JITENDRA	VORA		'1201860000310105	1000	Equity share
DINESH	KAKALCHAND	CHAUHAN		'1201860000319944	200	Equity share
VIRAJDEVI	GOPALDAS	CHANDAK		'1201860000339141	600	Equity share
GOPALDAS	NATHAMAL	CHANDAK		'1201860000339154	900	Equity share
DEVENDRA	KUMAR	PANDEY		'1201860000345761	100	Equity share
AMIT	KUMAR	SAROJ		'1201860000359595	80	Equity share
AMIT		PAUL		'1201860000360026	35	Equity share
ANURADHA	JITENDRA	KYAL		'1201860000376302	200	Equity share
RAJU	CHARAN	YADAV		'1201860000388962	100	Equity share
RAJNIKANT	KANTILAL	SHAH		'1201860000390061	175	Equity share
VISHAL		SURANA		'1201860000392905	270	Equity share
BASANTKUMAR	HANUMANPRASAD	SARDA		'1201860000395870	300	Equity share
AKASH	ANUP	GUPTA		'1201860000400366	100	Equity share
SURENDRA		PRASAD		'1201860000410300	400	Equity share
MALINIBEN	GIRISHKUMAR	SHAH		'1201860000418960	200	Equity share
JINESH	KANAIYALAL	MEHTA		'1201860000432827	300	Equity share
KAWALJIT	KAUR	CHADHA		'1201860000440948	250	Equity share
ANIL	ATMARAM	SURVE		'1201860000446521	300	Equity share
ANKIT	DHIRAJLAL	MORAKHIA		'1201860000447525	100	Equity share
HARGOVIND	MURLIDHAR	DARAK		'1201860000462691	200	Equity share
SURYAKANT	VADILAL	SHAH		'1201860000469735	440	Equity share
ANKIT	ATUL	SHAH		'1201860000476761	5000	Equity share
PRAMOD	TRIMBAKRAO	PALASKAR		'1201860000479610	100	Equity share
KETAN	HASMUKHLAL	MANDVIWALA		'1201860000481161	50	Equity share
RAMESH	SAMBHU	DHUMAL		'1201860000482904	20	Equity share
HARISH	KHIMJI	TRIVEDI		'1201860000485029	20	Equity share
MAKSOOD		AHMED		'1201860000490567	100	Equity share
BIPINCHANDRA	CHANDULAL	BHATT		'1201860000492429	300	Equity share
P	SURENDRA	RAO		'1201860000494751	100	Equity share
USHA	SURENDRA	RAO		'1201860000494941	100	Equity share
GURURAJ	K			'1201860000495210	100	Equity share
LABDHI	RAGESHBHAI	SHAH		'1201860000498002	250	Equity share
SURBHI		BAJAJ		'1201860000499160	1300	Equity share
ASHISH	NAVINCHANDRA	BAVISHI		'1201860000502972	200	Equity share
ASHA	ROHIT	SHAH		'1201860000504492	500	Equity share
KAMLESH		SITLANI		'1201860000506033	135	Equity share
CHINAB	VIJAY	GORE		'1201860000506563	102	Equity share
TITUS		FERNANDES		'1201860000510681	200	Equity share
SADHANA	SUDHAKAR	GOSAVI		'1201860000525491	550	Equity share
VAISHALI	MOHAN	DHOLE		'1201860000528205	50	Equity share
DEEPTI	PRABHAKAR	GUPTA		'1201860000529209	1000	Equity share
VIMLA	SHIVLAL	VAISHNAV		'1201860000531594	2925	Equity share
GULSHAN	AINSHIRAM	DANDVANI		'1201860000531750	200	Equity share
NISHI	DEVENDRA	GUJARATHI		'1201860000532564	250	Equity share
ASHWIN	SHAMBHURAM	DAMA		'1201860000539384	101	Equity share
NAYAN	SHIVJI	DAMA		'1201860000543044	101	Equity share
UMAGAURY	MILIND	RATANJANKAR		'1201860000543122	100	Equity share
ANIL	ANANT	PAKALE		'1201860000543137	1010	Equity share
ARUN		TOSANIWAL		'1201860000543652	500	Equity share
SHIVLAL	MOOLDAS	VAISHNAV		'1201860000555991	3380	Equity share
SANGILAL		SANCHETI		'1201860000573073	250	Equity share
VARSHIP	RAGESHBHAI	SHAH		'1201860000577249	200	Equity share
KALPANA		SARAIYA		'1201860000580682	100	Equity share

VISHWANATH	BABULAL	TOSHNIWAL		'1201860000582145	500	Equity share
ANJU	VISHWANATH	TOSHNIWAL		'1201860000582164	500	Equity share
PRITIBEN	NALINKUMAR	ZAVERI		'1201860000584858	125	Equity share
PRAMILA	ASHOK	JAIN		'1201860000586817	2500	Equity share
HIMANSHU		GUPTA		'1201860000589214	100	Equity share
RAMAKRISHNA		GARIMELLA		'1201860000628945	100	Equity share
PRIYA	ABHISHEK	JAIN		'1201860000630422	890	Equity share
RAJEEV	NANDKISHOR	BANSAL		'1201860000636031	250	Equity share
ANANTA	PANDARINATH	LANGDE		'1201860000638421	47	Equity share
S	L	WINSTON		'1201860000643731	500	Equity share
ROHIT	POPATLAL	SHAH		'1201860000647571	500	Equity share
JAYSHREE	DINESHCHANDRA	PAREKH		'1201860000652573	175	Equity share
SAKSHATH		SHETTY		'1201860000658634	20	Equity share
NITIN	LAXMAN	MOHITE		'1201860000659642	100	Equity share
ANIL	ANANT	PAKALE		'1201860000661231	1000	Equity share
AJAY		KUMAR		'1201860000664270	200	Equity share
IRFAN	ABDULLA	MEMON		'1201860000674496	2000	Equity share
SUNIL	OMPRAKASH	SINGHANIA		'1201860000676172	3000	Equity share
ANILKUMAR	OMPRAKASH	SINGHANIA		'1201860000676187	3000	Equity share
ASHWIN	JAIPRAKASH	SINGHANIA		'1201860000676913	200	Equity share
SIDDHANTA	SUNIL	SINGHANIA		'1201860000677235	1500	Equity share
MANGILAL		KHANDELWAL		'1201860000677273	500	Equity share
MANJULA	VINOD	KOTHARI		'1201860000677463	5000	Equity share
OMPRAKASH	KESHARDEV	SINGHANIA		'1201860000677497	4000	Equity share
SUSHMA	ASHWIN	SINGHANIA		'1201860000677503	200	Equity share
KISHANLAL		AGARWAL		'1201860000678866	700	Equity share
MANJU		AGARWAL		'1201860000679042	3000	Equity share
NISHANT	OMPRAKASH	JHALANI		'1201860000679971	2400	Equity share
YASHDHARA	JAWAHARLAL	KHANDELWAL		'1201860000680208	100	Equity share
JAYANTILAL	DEVJI	HARIYA		'1201860000681482	280	Equity share
KUNJAL	M	HARIYA		'1201860000681600	15	Equity share
ZAVERBEN	CHUNILAL	HARIYA		'1201860000681621	200	Equity share
YOGESH	MANSUKHLAL	DHAMECHA		'1201860000681649	120	Equity share
DISHANK	JAYANTILAL	HARIYA		'1201860000681824	335	Equity share
MANOJ	CHUNILAL	HARIA		'1201860000681858	265	Equity share
SUNNY	DINBANDHU	JAIN		'1201860000681902	2000	Equity share
KAJAL		JAIN		'1201860000681917	1650	Equity share
KAVITA		AGARWAL		'1201860000681955	2000	Equity share
MURARI	LAL	AGARWAL		'1201860000681961	1000	Equity share
RISHAB		BHUWALKA		'1201860000682361	1000	Equity share
KAMAL	KUMAR	BOTHRA		'1201860000682931	1000	Equity share
SANDEEP	LAXMICHAND	HARIYA		'1201860000683363	100	Equity share
KALPESH	LAXMICHAND	HARIYA		'1201860000683378	320	Equity share
YOGESH	SITARAM	MORYE		'1201860000683515	200	Equity share
USHA		BOTHRA		'1201860000684329	2	Equity share
NANDEETA	NILESH	GANDHI		'1201860000684542	1500	Equity share
NIRMAL	CHAND	SURANA		'1201860000684641	500	Equity share
LAXMICHAND	D	HARIYA		'1201860000685109	410	Equity share
ASHABAN	L	HARIYA		'1201860000685113	260	Equity share
ASHWIN	J	SINGHANIAHUF		'1201860000685128	500	Equity share
ANUP	CHAND	DUGAR		'1201860000685487	1199	Equity share
MALLIKA				'1201860000685926	600	Equity share
URMILA		GANDHI		'1201860000686311	500	Equity share
RITA		SRIMAL		'1201860000686691	400	Equity share
SUNIL	KUMAR	LOHIA		'1201860000687748	300	Equity share
POOJA	JITENDRA	TRIPATHI		'1201860000689103	129	Equity share
SUMAN	UMESH	TIBREWALA		'1201860000689118	1000	Equity share
CHAYAN		CHOWDHURY		'1201860000690229	400	Equity share
NARENDRA	SINGH	NAHAR		'1201860000693633	2950	Equity share
N	S	NAHARHUF		'1201860000693992	500	Equity share

K	P	MALHOTRAHUF		'1201860000701630	100	Equity share
AYUSHI	ASHWIN	SINGHANIA		'1201860000717824	200	Equity share
HARI	CHARAN	MODIHUF		'1201860000718401	100	Equity share
BISHNU	KUMAR	KESHANHUF		'1201860000718944	200	Equity share
PURSHOTTAM	RADHEYSHYAM	KHANDELWAL		'1201860000724557	25000	Equity share
FIRDOUS	AKHTAR	ANSARI		'1201860000724941	300	Equity share
SALMA	MOHAMED	HUSAINMEMON		'1201860000734734	200	Equity share
DINESH	AMRUTLAL	KOTECHA		'1201890000000564	50	Equity share
SUMAN		TIKMANI		'12018900000005070	500	Equity share
AMIT	M	PAREKH		'12018900000009529	500	Equity share
ALPA	MANSUKHLAL	DOSHI		'1201890000010606	100	Equity share
JEEMIT	JAYESHKUMAR	MEHTA		'1201890000013630	100	Equity share
BHAVESH	DHIRUBHAI	VORAHUF		'1201890000014955	500	Equity share
SATYA	NARAYAN	RATHIHUFHUF		'1201890000022696	3000	Equity share
JAI	NARAYAN	RATHIHUF		'1201890000022717	4000	Equity share
PUSHPA	DEVI	RATHI		'1201890000022721	12342	Equity share
MUKESH	NANGI	GALAHUF		'1201890000022911	1250	Equity share
KOKILABEN	SHANTILAL	SHAH		'1201890000023140	200	Equity share
JAI	NARAYAN	RATHI		'1201890000024539	10000	Equity share
SATYAJIT		KUMAR		'1201890000026010	100	Equity share
PRAMOD	KUMAR	PODDAR		'1201890000026405	300	Equity share
SHYAM		SUNDAR		'1201890000027641	1000	Equity share
KAMALAKANTA		TUDU		'1201890000028738	200	Equity share
SHYAM	KUMAR	PANSARI		'1201890000031276	10000	Equity share
SUREKHA	BHARAT	SHAH		'1201890000032339	200	Equity share
DILIP		KUMAR		'1201890000033180	1000	Equity share
NIMESH	VASANTRAI	DOSHIHUF		'1201890000033292	200	Equity share
ABHAY		GUPTA		'1201910000020711	102	Equity share
DHAVAL	KIRITBHAI	PATEL		'1201910000031244	200	Equity share
SURAJ	MOTILAL	BARELIKAR		'1201910000038195	2	Equity share
ANKIT	ASHOK	RAWAT		'1201910000063500	1750	Equity share
AYITHA	VENKATA	SUKUMAR		'1201910000066480	1	Equity share
SHASHANK		SINGH		'1201910000067178	1	Equity share
SANGEETA	RAMRAO	GOPINWAR		'1201910000067748	100	Equity share
MAHENDRA	DILIP	PAWAR		'1201910000106744	25	Equity share
SANJEEV	KUMAR	SINGH		'1201910000113103	900	Equity share
RITESH	KUMAR	TIVARI		'1201910000124998	50	Equity share
SHAIFALI		SINGH		'1201910000151215	10	Equity share
NAVEEN		KUMAR		'1201910000159651	40	Equity share
MADHURI		JAYSWAL		'1201910000162789	107	Equity share
ANJU	KUMARI	MAHTO		'1201910000172630	1	Equity share
DIPAK	SHIVAJI	PATIL		'1201910000193205	11	Equity share
AMIT		KUMAR		'1201910000207033	7	Equity share
RAVI		MALHOTRA		'1201910000217225	40	Equity share
RAJNIKUMAR	DHANJIBHAI	DUDHAT		'1201910000236658	192	Equity share
ARUNA	TANGIRALA	KANTHI		'1201910000242961	20	Equity share
RAHUL	BHASKAR	AUTI		'1201910000315461	10	Equity share
AVINASH	ASHOK	MUNDHE		'1201910000354066	101	Equity share
VASANTIBEN	RAMESHCHANDRA	MEHTA		'1201910000360044	1199	Equity share
SHAILESH	GANPATI	PATIL		'1201910000364735	1	Equity share
NAVEEN		GARG		'1201910000387081	6	Equity share
AGNELO	ELVES	DSOUZA		'1201910000387613	100	Equity share
ARCHANA		AGRAWAL		'1201910000398657	11	Equity share
DHIR	MAYANK	BHATT		'1201910000427423	4500	Equity share
RAMA	CHANDRA	PATRA		'1201910000439418	90	Equity share
BALAGANESH	MOKKAI AH	PATTANKATTIYAR		'1201910000516792	2	Equity share
ABIR		ROYCHOUDHURY		'1201910000532943	20	Equity share
PRUTHVI	REDDY	MUDDASANI		'1201910000764612	225	Equity share
KAPIL	KUMAR	NAGAR		'1201910000877806	3	Equity share
ANUJ		RATHI		'1201910000911405	25	Equity share

GNANA	SUBRAMANIAM	SOMASUNDARAM		'1201910001003131	120	Equity share
ROMA	SUNIL	KHUSHALANI		'1201910001069611	3000	Equity share
ASHIMA		GUPTA		'1201910001108523	350	Equity share
STEPHEN		FRANCIS		'1201910001497892	610	Equity share
CHANDULAL	HEMATRAM	AGRAVAT		'1201910001609798	5	Equity share
SAVI	KANT	ABBI		'1201910100007169	1500	Equity share
SOUMYA		ABBI		'1201910100007460	1000	Equity share
RAJENDRA	NATH	KATYAL		'1201910100007591	40	Equity share
NISHA		KHEMKA		'1201910100008956	1	Equity share
UMA		RASTOGI		'1201910100011310	1000	Equity share
SUNITA		SHARMA		'1201910100016186	200	Equity share
JAI	GOPAL	GUPTA		'1201910100024459	43650	Equity share
RITA		AGGARWAL		'1201910100025680	680	Equity share
ASHOK		SABHARWAL		'1201910100027451	250	Equity share
ANJU		TIWARI		'1201910100029651	300	Equity share
POONAM		BALA		'1201910100053511	100	Equity share
PRIYANKA		GUPTA		'1201910100056924	700	Equity share
BALRAJ		NAGPAL		'1201910100057493	1400	Equity share
RAJESH		KHANNA		'1201910100061153	200	Equity share
KRISHAN	KUMAR	GUPTA		'1201910100068811	200	Equity share
HUSAIN	MEHDI	TAQVI		'1201910100070599	150	Equity share
SHASHI	DEVI	LADHA		'1201910100096119	100	Equity share
ANUPAMA		KRIPALANI		'1201910100096176	275	Equity share
PINKI		NAGPAL		'1201910100104363	1175	Equity share
MAHESH	CHAND	GUPTA		'1201910100117098	150	Equity share
PARWATI		DADHEECH		'1201910100128055	1800	Equity share
ANUJ		GUPTA		'1201910100129194	500	Equity share
JITENDRA		DADHEECH		'1201910100131596	12500	Equity share
JAGRIT		ANAND		'1201910100139713	600	Equity share
AMIT		KHANDELWAL		'1201910100143031	330	Equity share
HARISH	KUMAR	BISHT		'1201910100143084	100	Equity share
SATISH		KUMAR		'1201910100150830	15	Equity share
JAI	GOPAL	GUPTAHUF		'1201910100157646	19215	Equity share
LALIT	KISHOR	GUPTAHUF		'1201910100159375	15758	Equity share
KUSUM	LATA	SINGHAL		'1201910100167686	100	Equity share
SANTOSH		AGARWAL		'1201910100170093	350	Equity share
ANIL	KUMAR	CHAUDHARY		'1201910100176711	500	Equity share
PARWATY	DEVI	MUNDRA		'1201910100177635	300	Equity share
PRATAP		KEDIA		'1201910100178225	5000	Equity share
SEEMA		KEDIA		'1201910100180023	5000	Equity share
TUSHAR	JAYANTILAL	SHAH		'1201910100189309	200	Equity share
ANITA		JAIN		'1201910100194205	500	Equity share
KANISHK		PRASHAR		'1201910100195901	140	Equity share
KULWINDER		KAUR		'1201910100198364	1800	Equity share
VIJAY	LAXMI	DINGLIWALA		'1201910100200997	2450	Equity share
MANISH	KEJRIWAL	SONSHUF		'1201910100202348	5350	Equity share
GIRISH	SHANTILAL	SHAH		'1201910100206703	50	Equity share
GOPAL		KUMAR		'1201910100208126	500	Equity share
PUNEET		AGARWAL		'1201910100218185	200	Equity share
R		RANGANAYAKI		'1201910100233269	6	Equity share
L		VELLAYAPPAN		'1201910100237210	200	Equity share
SUNITA		BHATIA		'1201910100261081	300	Equity share
PARESH	DEVENDRABABU	KOTHARI		'1201910100264671	477	Equity share
AJAY		BHAGWANI		'1201910100273874	500	Equity share
SURESHKUMAR	DHULABHAI	PRAJAPATI		'1201910100282551	200	Equity share
RUPALBEN	DIPAKKUMAR	ROJASARA		'1201910100283941	200	Equity share
PARULBEN	TARLESHKUMAR	ROJASARA		'1201910100287015	200	Equity share
KAILASH	CHANDRA	JAIN		'1201910100296349	500	Equity share
NARESH		MALIK		'1201910100319954	10635	Equity share
LAXMI	KANT	DINGLIWALA		'1201910100327792	1200	Equity share

MANISHKUMAR	SHASHIKANT	BRAHMBHATT		'1201910100334322	300	Equity share
KETALKUMAR	MAHENDRABHAI	VORA		'1201910100342059	1000	Equity share
PRITHI	PAL	SINGH		'1201910100343301	100	Equity share
MANISH		JULKA		'1201910100344075	550	Equity share
SRIRAMA		BALAKRISHNUDU		'1201910100348105	100	Equity share
NUTAN		JAIN		'1201910100365982	200	Equity share
BAIJ	NATH	GOEL		'1201910100378037	2000	Equity share
RUCHIKA		SHOKEEN		'1201910100379600	700	Equity share
VINOD		KUMAR		'1201910100383201	27	Equity share
RAKESH		KUMAR		'1201910100432632	5000	Equity share
GUNVANT	KANAIYALAL	THAKKAR		'1201910100443467	10	Equity share
LALIT	KUMAR	BIRLA		'1201910100461482	400	Equity share
GAYATRI		SHARMA		'1201910100463141	500	Equity share
KRISHNA	KUMAR	BIRLA		'1201910100463612	400	Equity share
AJEET		JALAN		'1201910100464641	500	Equity share
AJEET	JALAN	HUF		'1201910100468148	4500	Equity share
VIRENDRA	KUMAR	AGARWAL		'1201910100477490	25	Equity share
REKHA		AGARWAL		'1201910100480391	82	Equity share
SUMIT		GUPTA		'1201910100507066	100	Equity share
RAHUL		AGGARWAL		'1201910100520478	974	Equity share
IMRAN	ABDULLATIF	MAKDA		'1201910100531815	500	Equity share
ARPIT		SETH		'1201910100553873	910	Equity share
SHILPA		JAIN		'1201910100555321	200	Equity share
SUMIT	KUMAR	AGARWAL		'1201910100583182	50	Equity share
AJAY		BAJPAI		'1201910100595031	300	Equity share
SURESH	KUMAR	MEHTAHUF		'1201910100635766	450	Equity share
DEEPAK		AGGARWAL		'1201910100647269	1000	Equity share
DINESHKUMAR	GAJENDRAPRASAD	RAVAL		'1201910100649481	100	Equity share
ANKUSH		SETH		'1201910100674322	3600	Equity share
MANOJ		KUMAR		'1201910100719257	100	Equity share
NITA				'1201910100771170	500	Equity share
SAROJ	KUMAR	DAS		'1201910100771282	100	Equity share
SONI	PUKHRAJ	JYALALHUF		'1201910100806688	450	Equity share
LOKESH		WALIA		'1201910100827229	160	Equity share
KALATHILKARIMALIL	VASUNAIR	SUBRAHMANIAN		'1201910100830911	70	Equity share
SATISH	CHANDRA	DUBEY		'1201910100843967	1000	Equity share
NIKHAT		SULTANA		'1201910100865822	3000	Equity share
MUKESH		KUMAR		'1201910100871251	150	Equity share
DEEPAK	KUMAR	AGRAWAL		'1201910100925661	254	Equity share
ANISHBHAI	KASAMBHAI	RAJANI		'1201910100943229	500	Equity share
GITA		SINHA		'1201910100944275	25	Equity share
MAMAN	CHAND	JALWAL		'1201910100957109	10	Equity share
VENKATESAN		ARUNACHALAM		'1201910100999365	60	Equity share
POOJA		BEHAL		'1201910100999916	100	Equity share
AJAY		KUMAR		'1201910101012402	20	Equity share
JAI	PRAKASH	SINGH		'1201910101033429	50	Equity share
MANISHA				'1201910101055814	100	Equity share
PATEL	JAGDISHKUMAR	KANJIBHAI		'1201910101078751	90	Equity share
SATHYANARAYANA		ARIGELLA		'1201910101079086	50	Equity share
OM	PRAKASH	GARG		'1201910101101499	500	Equity share
MEENA		GUPTA		'1201910101106142	50	Equity share
BRAJESH	KUMAR	PANDEY		'1201910101115286	35	Equity share
MADHU		KHANNA		'1201910101119656	200	Equity share
PRAMOD	KUMAR	GOSWAMI		'1201910101143075	1000	Equity share
MANOJ	BATRA	HUF		'1201910101148814	200	Equity share
JHANSI		RANI		'1201910101193887	33	Equity share
SATYA	DEV	SONI		'1201910101200502	2000	Equity share
LALIT	SINGH	BISHT		'1201910101229101	3000	Equity share
RASHMI		BEHL		'1201910101250351	400	Equity share
MAHESH	KUMAR	SHARMA		'1201910101290532	100	Equity share

PRIYANKA		JAIN		'1201910101294541	200	Equity share
JYOTI	PRAKASH	DIMRI		'1201910101348533	10	Equity share
ASHOK	KUMAR	BISWAL		'1201910101357375	655	Equity share
SHREY		SHARMA		'1201910101361964	100	Equity share
RAJNEESH		SONI		'1201910101393500	1000	Equity share
BABITA		SINGH		'1201910101464571	500	Equity share
SHASHI		AGARWAL		'1201910101493024	200	Equity share
RAMESHCHANDRA	MAGANLAL	DALWADI		'1201910101503510	495	Equity share
BRAJESH	KUMAR	SINGHCHAUHAN		'1201910101538586	50	Equity share
MADHU		GOYAL		'1201910101552102	50	Equity share
RITIKA		SABHNANI		'1201910101569401	200	Equity share
KUNDAN	MAHENDRA	SHARMA		'1201910101612811	535	Equity share
KAMALA	DEVI	CHORARIA		'1201910101616501	500	Equity share
CHETAN	BHARATBHAI	VORA		'1201910101663814	700	Equity share
PAWAN	KUMAR	NAGAL		'1201910101680500	120	Equity share
GANGA	PRASAD	GOYAL		'1201910101688231	100	Equity share
SUSHILABEN	VINODCHANDRA	SHETH		'1201910101698628	200	Equity share
ALKABEN	PRAKASHKUMAR	SHETH		'1201910101698934	100	Equity share
DOLLY	JITENDRA	JAIN		'1201910101700925	1000	Equity share
VIPIN		KUMAR		'1201910101757541	100	Equity share
SOHAN	LAL	SHARMA		'1201910101761161	250	Equity share
SATISH	KUMAR	TRIGUNAYAT		'1201910101788549	225	Equity share
VIBHA		GUPTA		'1201910101788627	100	Equity share
MADHU		SHARMA		'1201910101795364	216	Equity share
SUNITA		GUPTA		'1201910101804764	10	Equity share
RAMESH		SABHNANI		'1201910101815696	2400	Equity share
SUDARSHAN		GUPTA		'1201910101820136	500	Equity share
RAMESH	KUMAR	MALHOTRA		'1201910101829620	1000	Equity share
CHANDER	PAL	SINGH		'1201910101841021	100	Equity share
PALAK	BHAILALBHAI	SONI		'1201910101848831	1	Equity share
RAMANA	RAO	TUMULURI		'1201910101853755	1	Equity share
ANSUYABEN	VITHALBHAI	THUMMAR		'1201910101876308	900	Equity share
MOHAMMAD		IMRAN		'1201910101893218	100	Equity share
AZAD		SINGH		'1201910101971368	8	Equity share
DINESH	SHANTILAL	SHAH		'1201910101990938	600	Equity share
LOKENDRA		SANGHVI		'1201910102018068	52980	Equity share
NARENDRA	KUMAR	AGGARWAL		'1201910102040687	100	Equity share
DEVENDRA	KUMAR	RAWAT		'1201910102060583	345	Equity share
LATTABEN	AMITKUMAR	MODI		'1201910102071405	300	Equity share
KETANKUMAR	HIMMATLAL	SHAH		'1201910102072749	700	Equity share
SHASHI		JAIN		'1201910102083968	500	Equity share
SUSHIL	KUMAR	JAIN		'1201910102083987	500	Equity share
SURINDER	KUMAR	GULATI		'1201910102092529	2500	Equity share
JAYA	BHARATHI	TUMULURI		'1201910102097415	1	Equity share
SHUBHIKA		RASTOGI		'1201910102099621	2000	Equity share
SANJEEVKUMAR	CHANDRATAN	DAMANI		'1201910102110279	17200	Equity share
GUJINDER	SINGH	NANDA		'1201910102118468	5000	Equity share
RAJAKUMARI	MEENAKSHI	SUNDARAM		'1201910102135382	1000	Equity share
VASANTHY		SIVAKUMARAN		'1201910102138461	1500	Equity share
MANOJ	NIKHIL	SHUBHANGISINHA		'1201910102138797	100	Equity share
SARITA		AGRAWAL		'1201910102144361	200	Equity share
PRAKASH	CHAND	GUPTA		'1201910102147607	2800	Equity share
MADHU		JAIN		'1201910102150067	1500	Equity share
BANWARI	LAL	GOEL		'1201910102154141	1000	Equity share
SUNIL	KUMAR	KOUL		'1201910102174027	100	Equity share
AJAI	KUMAR	SINGH		'1201910102181450	300	Equity share
HECTOR	ENTERPRISES	PVTLTD		'1201910102184753	6000	Equity share
RAJENDRA	PRASAD	GOYAL		'1201910102185075	500	Equity share
SAVITA		GUPTA		'1201910102197361	50	Equity share
VINOD		BANSAL		'1201910102207391	100	Equity share

SADHVI		BANSAL		'1201910102211220	300	Equity share
SIKANDAR	PRASHAD	SINGH		'1201910102212433	350	Equity share
RAJ		RANI		'1201910102223561	270	Equity share
KRISHAN	MOHAN	PANGASA		'1201910102225094	1800	Equity share
RUCHI	S	KUMAR		'1201910102225801	4130	Equity share
GURPREET		NARANG		'1201910102226123	125960	Equity share
LAXMINA				'1201910102229897	100	Equity share
RAVI		SACHDEVA		'1201910102230347	50	Equity share
DEVILABEN	RAMESHCHANDRA	SHAH		'1201910102244060	400	Equity share
PRATIK		JAIN		'1201910102244208	100	Equity share
SAVITA		GUPTA		'1201910102249132	250	Equity share
CHAKRAVARTHY	RAJAGOPAL	MALINI		'1201910102262111	100	Equity share
KHUSHBU		KHATI		'1201910102265604	500	Equity share
RAJ	RANI	KESRI		'1201910102270650	235	Equity share
ARAVIND	BABU	MADAM		'1201910102284053	800	Equity share
MARZBAN	JAMASP	GANDHI		'1201910102284401	800	Equity share
SHRICHAND	RAMDEV	CHOUDHARY		'1201910102285285	150	Equity share
SHWETAM	DINESH	ANAND		'1201910102296827	300	Equity share
UNICON	FINCAP	PRIVATELIMITED		'1201910102301686	11800	Equity share
SANDEEP		KACHCHHAWAH		'1201910102308930	15	Equity share
RAJENDRA	ASHOK	MODHE		'1201910102311580	25	Equity share
MOOLCHAND		ARJUN		'1201910102314980	100	Equity share
ANKUR		PASARI		'1201910102321223	10500	Equity share
RAM		GUPTA		'1201910102341121	70	Equity share
SAMRIDHI		GUPTA		'1201910102357123	7006	Equity share
JAGMEET		KAUR		'1201910102368965	200	Equity share
ARUNACHALAM		SANTHAMMA		'1201910102393871	66	Equity share
TARANG		AGRAWAL		'1201910102410077	10	Equity share
NAVNEET		KAPIL		'1201910102418038	100	Equity share
JITENDRA	SUDHAKAR	BHAVSAR		'1201910102431781	12	Equity share
TARUN		CHAUHAN		'1201910102605548	500	Equity share
RAJ		BATRA		'1201910102948004	300	Equity share
ARVIND		KUMAR		'1201910102959341	300	Equity share
SHIV		CHARN		'1201910102960412	300	Equity share
MONIKA		JAIN		'1201910102960617	150	Equity share
SUNITA		GUPTA		'1201910102963962	1500	Equity share
RANGOLI	PORTFOLIO	PRIVATELIMITED		'1201910102964421	233	Equity share
PRATIBHA		GUPTA		'1201910102971608	50	Equity share
AMITA	SANJEEVKUMAR	DAMANI		'1201910102993271	4600	Equity share
HARI	PRASAD	GANESHNARAYANMUNDRA		'1201910103010045	1000	Equity share
PREETI		TOPAL		'1201910103018097	100	Equity share
ATHRASSERIL		CHACKO		'1201910103027861	100	Equity share
N	C	KOTHARI		'1201910103040323	1	Equity share
SARITHA				'1201910103040971	1	Equity share
DHARMI		KAWAR		'1201910103041137	1	Equity share
KANAIYALAL	MOHANLAL	PATEL		'1201910103065933	300	Equity share
RAMESH	CHAND	AGARWAL		'1201910103075327	100	Equity share
MITESH		AGGARWAL		'1201910103080681	56	Equity share
KANUBHAI	JAMNADAS	PRAJAPATI		'1201910103086472	1000	Equity share
ASHISH		BAGRECHA		'1201910103095675	300	Equity share
NANU	RAM	VISHODIA		'1201910103097313	200	Equity share
ARVIND	KUMAR	JAIN		'1201910103100308	100	Equity share
CHANDA		JALAN		'1201910103100312	800	Equity share
SHANTI		DEVI		'1201910103100973	300	Equity share
TEJPAL		JALAN		'1201910103101749	6900	Equity share
TEJPAL	JALAN	HUF		'1201910103108480	1300	Equity share
VISHAL	H	SHAHHUF		'1201910103128222	500	Equity share
JYOTI				'1201910103146077	300	Equity share
RAM		NARAYAN		'1201910103154675	100	Equity share

SUNITA		GUPTA		'1201910103154700	100	Equity share
SURESH	KUMAR	JAIN		'1201910103161982	100	Equity share
B	M	HOUSEINDIALTD		'1201910103166733	300	Equity share
JIGNESH	KANAIYALAL	SHAH		'1201910103173808	571	Equity share
KUSUMBEN	HARSHADRAY	MEHTA		'1201910103174377	330	Equity share
MANISH		GUPTA		'1201910103190441	3250	Equity share
JAVNIKA	PIYUSHKUMAR	PATEL		'1201910103201579	1000	Equity share
PRAMOD		NAGPAL		'1201910103201828	1000	Equity share
URMILA	DEVI	GOYAL		'1201910103203791	200	Equity share
TUSHARKUMAR	VINODBHAI	PATEL		'1201910103217460	500	Equity share
SURESH	VASANTLAL	SHAH		'1201910103223020	504	Equity share
JAYABEN	RAMESHCHANDRA	SHAH		'1201910103228130	176	Equity share
RAJKUMAR		GODWANI		'1201910103235467	50	Equity share
LALLAN		BABU		'1201910103235526	1015	Equity share
SHAH	JIGNESH	ASHVINKUMAR		'1201910103240553	100	Equity share
MAMTA		GERA		'1201910103249936	600	Equity share
PATEL	SUSHILABEN	BHOGILAL		'1201910103257833	250	Equity share
BRIJESHKUMAR	NAGINBHAI	SONI		'1201910103262710	500	Equity share
JANAKBHAI	ISHVARBHAI	SATAPARA		'1201910103263807	600	Equity share
NEETA		AGARWAL		'1201910103265783	130	Equity share
UNNATI	VIJAY	TILWANI		'1201910103266354	33	Equity share
SHUBHAM		AGGARWAL		'1201910103268811	2000	Equity share
HARGOVIND				'1201910103270749	1000	Equity share
ARVINDBHAI	JIVARAMDAS	PATEL		'1201910103272839	275	Equity share
RAJESH	KUMAR	BHARDWAJ		'1201910103275918	1000	Equity share
S		KATHIRESHKUMAR		'1201910103276512	140	Equity share
NAVNITBHAI	M	SATHVARA		'1201910103281174	100	Equity share
CHARANJOT	SINGH	NANDAHUF		'1201910103288281	3000	Equity share
SHARMISHTHABEN	BIPINBHAI	PARIKH		'1201910103291176	1250	Equity share
CHAMPABEN	VIJAYBHAI	ZALA		'1201910103299798	1000	Equity share
SHALINI		TEKRIWAL		'1201910103329494	400	Equity share
ANITA		SINGH		'1201910103333990	270	Equity share
AKIL	ANISBHAI	RAJANI		'1201910103334620	1000	Equity share
ANJANA		SIVAKUMARAN		'1201910103335740	1150	Equity share
SANJAY		AGARWAL		'1201910103341602	500	Equity share
ARJUN	DAS	KRIPLANI		'1201910103344924	250	Equity share
ARCHANA		MAHANA		'1201910103349519	1200	Equity share
RITA		RANI		'1201910103356923	50	Equity share
ARCHNA	RAJNEESH	MOHAN		'1201910103357283	710	Equity share
KRUPESH	DHANANJAY	SONI		'1201910103357912	200	Equity share
KANTILAL	NARANLAL	PATEL		'1201910103364761	237	Equity share
SANGEETA	ROY	SINGH		'1201910103369662	500	Equity share
TEJAS	GOPALDAS	DODIA		'1201910103372050	400	Equity share
RAJENDRA	PRAKASH	AGGARWAL		'1201910103386116	200	Equity share
NIRMAL	KUMAR	SOMANI		'1201910103399621	4500	Equity share
PUNKAJ	KUMAR	BAJAJ		'1201910103401659	300	Equity share
HEMINABEN	RAJESHKUMAR	PATEL		'1201910103419816	600	Equity share
NIKHIL		SHARMA		'1201910103428210	50	Equity share
PRAGATI		SETHI		'1201910103439537	1140	Equity share
MAYUR	DHANANJAY	MAINDE		'1201910103446673	75	Equity share
JYOTI		GUPTA		'1201910103448102	430	Equity share
JAY		KHAMBHOLJA		'1201910103451736	100	Equity share
MUKESH	MODI	HUF		'1201910103452968	1	Equity share
SUMAN		BANSAL		'1201910103453919	500	Equity share
NILESHKUMAR	MANORBHAI	PATEL		'1201910103454984	200	Equity share
RAJESH	KUMAR	JAISWAL		'1201910103521862	1	Equity share
UDIT		RUNGTA		'1201910103610931	200	Equity share
ANUJA		DADHEECH		'1201910103619554	1000	Equity share
MOMIN	DAUDBHAI	PIRBHAI		'1201910103627977	1431	Equity share
SHUBHAM	L	JINDAL		'1201910103632311	500	Equity share

NARAIN		DASS		'1201910103636314	200	Equity share
MANDEEP		NAIN		'1201910103638201	500	Equity share
RAMASAMY		CHINNAKANNU		'1201910103641789	1350	Equity share
HINABEN	K	TRIVEDI		'1201910103643558	750	Equity share
K	R	BRAMHANANDAGUPTA		'1201910103643693	100	Equity share
PARULBEN	PRATIKKUMAR	SHAH		'1201910103647121	600	Equity share
SANDIP	KISHORBHAI	JIWNANI		'1201910103656930	900	Equity share
KRISHNA	KANT	KASHYAP		'1201910103662110	275	Equity share
J	D	VENTERPRISESPRIVATELIMI TED		'1201910103662748	17200	Equity share
ARATIBEN	NEMISHBHAI	SHAH		'1201910103678488	100	Equity share
RAJ	KUMAR	HUF		'1201910103691087	5100	Equity share
D		SREENIVASULU		'1201910103692270	100	Equity share
PURSHOTTAM	DUSAD			'1201910103705510	200	Equity share
AMRUTLAL	PATHUBHAI	PARMAR		'1201910103715550	500	Equity share
SHYAM	SUNDER	CHOPRA		'1201910103724151	100	Equity share
V	GOPALAKRISHNAN	HUF		'1201910103737114	500	Equity share
PARVESH		CHOPRA		'1201910103740942	100	Equity share
RAVINDRA				'1201910103743164	100	Equity share
PRIYANKA	VIVEK	PARIKH		'1201910103750910	200	Equity share
HEMANT	KUMAR	JAIN		'1201910103752831	10	Equity share
SARITA		SHARMA		'1201910103753360	1	Equity share
GITABEN	NAGJIBHAI	GOTI		'1201910103753871	400	Equity share
ASMITA	ASHOKBHAI	MANGUKIYA		'1201910103766101	10400	Equity share
JIGNESHBHAI	BABUBHAI	GABANI		'1201910103768400	3400	Equity share
SANGITABEN	JIGNESHBHAI	GABANI		'1201910103768886	5190	Equity share
GAZAL		KHURANA		'1201910103769818	200	Equity share
JIGARKUMAR	NAVINCHANDRA	PRAJAPATI		'1201910103769915	95	Equity share
DHRUV	HITESHBHAI	MENDPARA		'1201910103774771	10530	Equity share
HASUMATIBEN	PRAVINCHANDRA	OZA		'1201910103775682	5850	Equity share
GOVINDBHAI	BHAGWANDAS	MODI		'1201910103776969	50	Equity share
ARCHNA		SHRIVASTAV		'1201910103787829	4000	Equity share
BHAVI	KIRITBHAI	SHAH		'1201910103789851	300	Equity share
RITU		KAUR		'1201910103807688	400	Equity share
NIRMALA	BHASKARRAO	PATIL		'1201910103820652	33	Equity share
DARSHITA	HIRUBHAI	BARAIYA		'1201910103823936	9010	Equity share
DARSHAK	DHIRAJLAL	BARAIYA		'1201910103823940	9492	Equity share
DILUBEN	DHIRAJLAL	BARAIYA		'1201910103824112	7110	Equity share
NITABEN		ZAVERI		'1201910103826918	1000	Equity share
JAYESHKUMAR	GHANSHYAMDAS	DUDHAREJIYA		'1201910103828731	6990	Equity share
RAJESHKUMAR	RAMNIKLAL	SHAH		'1201910103829904	18545	Equity share
NIRMALABA	LAGDHIRSINH	RAYJADA		'1201910103830407	13960	Equity share
LAGDHIRSINH	V	RAYJADA		'1201910103830411	8500	Equity share
RAMNIKLAL	KHUSHALDAS	SHAH		'1201910103830426	5550	Equity share
GHANASHYAMDAS	ISHVARDAS	DUDHREJIYA		'1201910103830498	6967	Equity share
GOPALDAS	GHANSHYAMDAS	DUDHAREJIYA		'1201910103830504	6972	Equity share
DAYABEN	JAYESHKUMAR	DUGHAREJIYA		'1201910103830523	7012	Equity share
RANJANBEN	ATULBHAI	DUGHAREJIYA		'1201910103830538	6984	Equity share
MEERABEN	GOPALDAS	DUDHAREJIYA		'1201910103830542	10347	Equity share
VASANTBEN	RAMNIKLAL	SHAH		'1201910103830595	5550	Equity share
ATULBHAI	GHANSHYAMDAS	DUDHAREJIYA		'1201910103830635	6964	Equity share
KINJAL	RAJESHKUMAR	SHAH		'1201910103830766	7130	Equity share
PRAVINBHAI	GHUSABHAI	VADHER		'1201910103830922	11620	Equity share
VIJYABEN	PRAVINBHAI	VADHER		'1201910103830937	11625	Equity share
HITESH	PRAVINBHAI	VADHER		'1201910103830941	6400	Equity share
AMIT	VASANTRAI	GANDHI		'1201910103831394	50725	Equity share
ANKITABEN	AMITKUMAR	GANDHI		'1201910103831400	31250	Equity share
MONA	BHAVESH	GANDHI		'1201910103831833	30249	Equity share
BHAVESH	VASANTRAY	GANDHI		'1201910103832140	2111	Equity share
VISHVJITSINH	INDRAJITSINH	CHAVDA		'1201910103835707	30	Equity share

PURIBEN	LALLUBHAI	PATEL		'1201910103838541	39	Equity share
URMILA		GUPTA		'1201910103865599	3250	Equity share
SHAH		KIRANKUMAR		'1201910103881676	250	Equity share
MEETA		KAPOOR		'1201910103886222	1500	Equity share
BHAVESH	V	GANDHIHUF		'1201910103887509	50600	Equity share
RAMNIKLAL	K	SHAHHUF		'1201910103888287	8290	Equity share
RAJESHBHAI	R	SHAHHUF		'1201910103888365	19310	Equity share
MINAXI	NARENDRA	TRIVEDI		'1201910103890596	1000	Equity share
RATAN	KUMAR	SONI		'1201910103910759	40	Equity share
SYED	ABDUL	MAJID		'1201910103934888	250	Equity share
RAKESH		JAIN		'1201910103946663	500	Equity share
MAINA	DEVI	JAIN		'1201910103955944	250	Equity share
SHREE		JANKI		'1201910103959161	200	Equity share
MAHIPATRAY	GULABCHAND	SHAHHUF		'1201910103980390	13850	Equity share
RANGNATH	HARIPRASAD	MUNDRRA		'1201910103983070	3000	Equity share
ATULBHAI	G	DUDHREJIYAHUF		'1201910103983353	5380	Equity share
GHANASHYAMDAS	ISHVARDAS	DUDHREJIYAHUF		'1201910103983562	4420	Equity share
JAYESHKUMAR	GHANSHYAMBHAI	DUDHREJIYAHUF		'1201910103983636	5380	Equity share
INDER	MOHAN	KAUR		'1201910103984283	300	Equity share
NEMI	CHAND	JAINHUF		'1201910103985726	500	Equity share
ABHISHEK		KUMAR		'1201910103993317	180	Equity share
MOBUJI	KHODAJI	RAJPUT		'1201910104006190	100	Equity share
EKTA		DINGLIWALA		'1201910104012280	600	Equity share
DEEPAK	KUMAR	SHROFF		'1201910104013362	5	Equity share
BHUSHAN		BHATT		'1201910104013377	5400	Equity share
LAKSHMI		VERMA		'1201910104022998	135	Equity share
VAGHANI	HIMATBHAI	NARSHIBHAI		'1201910104024851	4430	Equity share
BHARAT		KALRA		'1201910104026861	1	Equity share
HARISH	KUMAR	SAWARIA		'1201910104032299	200	Equity share
RAMESH	CHANDRA	SINGH		'1201910104039070	200	Equity share
KRISHNA		SHARMA		'1201910104047738	98	Equity share
MENDPARA	HITESHBHAI	ARJANBHAIHUF		'1201910104056166	7460	Equity share
KHAGESH		DANGAYACH		'1201910104070571	500	Equity share
MANJU	DEVI	AGARWAL		'1201910104091053	1000	Equity share
PANKAJ		KUMAR		'1201910104092705	250	Equity share
RAHUL				'1201910104103585	21	Equity share
TUSHAR	KANT	BHATTACHARYA		'1201910104105107	1000	Equity share
SHASHI		JAIN		'1201910104118610	1000	Equity share
SHILPA	DATTATRAY	PATANGE		'1201910104122718	25	Equity share
GAJRAJ		SINGH		'1201910104125436	1	Equity share
SARVESH		KUMAR		'1201910104133274	100	Equity share
ASHOKLAL	HIRALAL	NAHATA		'1201910104150982	91	Equity share
CHETAN		LUTHRA		'1201910104153926	1	Equity share
RUSHILKUMAR	RAMESHBHAI	PATEL		'1201910104154351	2000	Equity share
KHWAJA	MOHD	SUHAIL		'1201910104183406	200	Equity share
RAVINDER	KUMAR	KASHYAP		'1201910104183805	500	Equity share
SANJAY		AHUJA		'1201910104194323	100	Equity share
ANUPAM		SHARMA		'1201910104199551	350	Equity share
SAKET		CHAURASIA		'1201910104202884	1500	Equity share
CHIRANJI	LAL	GUPTA		'1201910104206724	125	Equity share
KAILASH	GORDHANJI	SONI		'1201910104224000	200	Equity share
SANJUKTA		GUHA		'1201910104230960	25	Equity share
POONAM	RANI	SIWACH		'1201910104232024	500	Equity share
MANSUKHBHAI	DHARAMSHIBHAI	RUPARELIYA		'1201910104245261	25	Equity share
INDERPAL		SINGH		'1201910104252904	113	Equity share
JAI	PRAKASH	DAGA		'1201910104259836	250	Equity share
ARCHANA	VINODKUMAR	PARIKH		'1201910104272376	100	Equity share
RATHNA	VENI	DAMIREDDY		'1201910104273031	150	Equity share
SONIA	RAJENDRAKUMAR	KAPOOR		'1201910104285685	170	Equity share
KHUSHI	ANIL	GULGULIA		'1201910104298261	150	Equity share

KRASHN		KUMAR		'1201910104303665	2	Equity share
HEMANT	BHARATBHAI	DAVE		'1201910104313819	110	Equity share
SAGAR	SUSHILKUMAR	SOMANI		'1201910104313823	4000	Equity share
JAGDISH	KUMAR	AGGARWAL		'1201910104313857	1	Equity share
VINOD		JOSHI		'1201910104327304	200	Equity share
ISHANK		AGGARWAL		'1201910104328234	1135	Equity share
VADILAL	GANGARAM	PATEL		'1201910104329681	700	Equity share
AMIT		SINGHAL		'1201910104435445	2300	Equity share
NAMIT	JITENDRA	JOSHI		'1201910104450611	251	Equity share
SANJAY		SAXENA		'1201910104456991	195	Equity share
SRI	RAMACHANDRA	MURTHYPERI		'1201910104468418	300	Equity share
INDIRA	NAIK	DESAVATH		'1201910104470902	3000	Equity share
MANJIBHAI	SAVJIBHAI	RAMANI		'1201910104479126	50	Equity share
JYOTI				'1201910104491331	20	Equity share
RITESH		JAIN		'1201910104499212	20	Equity share
JASWANT		RAI		'1201910104507068	20	Equity share
RACHANA		MAHESHWARI		'1201910104540061	2000	Equity share
DEEPA		BHANDARI		'1201910104541726	100	Equity share
SUMIR	MUKTIKUMAR	CHOKSHI		'1201910104553307	1200	Equity share
AMARBIR		PASRICHA		'1201910104553480	10600	Equity share
SEEMA		AGARWAL		'1201910104554655	1000	Equity share
NARESH		MALOO		'1201910104555342	100	Equity share
MANJU		VERMA		'1201910104556078	5000	Equity share
UPMA		RASTOGI		'1201910104660370	1	Equity share
MANTHAN	CHETANKUMAR	SHAH		'1201910104660771	300	Equity share
JAGDISHBHAI	MANEKLAL	GANDHI		'1201910104664337	250	Equity share
NISHANT	BHARATBHAI	VARDHMANI		'1201910104666995	2000	Equity share
HIMANSHI		KOHLI		'1201910104668194	50	Equity share
MUKESHKUMAR	PARSHOTTAMBHAI	PATEL		'1201910104669447	409	Equity share
BHUPENDER		KUMAR		'1201910104672614	865	Equity share
HITHENDER	KUMAR	GOWTHAM		'1201910104682897	200	Equity share
SURESHKUMAR	UDESINH	JADAV		'1201910104686380	190	Equity share
SEEMA		GOEL		'1201910104691221	1	Equity share
RAJESH		GARG		'1201910104707089	100	Equity share
HITESH		LALWANI		'1201910104709219	50	Equity share
KIRTI	PANDHARINATH	DIGHE		'1201910104716583	102	Equity share
MODI	KHUSHALI	MAYURKUMAR		'1201910104718390	10	Equity share
RAJESHKUMAR	GOGANBHAI	MALAVIYA		'1201910104721967	200	Equity share
RESHMA		GANGULY		'1201910104723472	10	Equity share
GOPI	CHAND	TANEJA		'1201910104726570	100	Equity share
NEHA		DINGLIWALA		'1201910104728622	300	Equity share
MAHESHBHAI	BAVCHANDBHAI	PATEL		'1201910104739573	100	Equity share
KAILASHBEN	RAJESHKUMAR	MALAVIYA		'1201910104741236	250	Equity share
SHANTI		CHAHAL		'1201910104748854	350	Equity share
NILABEN	SURESHCHANDRA	PAREKH		'1201910104767436	130	Equity share
SHARAD	MOHANLAL	SHAH		'1201910104771947	4500	Equity share
SHREEDA	SHARAD	SHAH		'1201910104772030	6800	Equity share
NEENA		RELAN		'1201910104778733	20000	Equity share
MOHINDER		MITTAL		'1201910104779264	50	Equity share
MAHESH		CHAWLA		'1201910104779342	350	Equity share
HARSHITA		AGARWAL		'1201910104781803	615	Equity share
IQBAL	MAHMOOD	RIZVI		'1201910104782013	300	Equity share
VIKRAM	MUNDHRA	HUF		'1201910104783101	5000	Equity share
MAMTA		SHARMA		'1201910104786501	500	Equity share
RAJEEV	KUMAR	GUPTA		'1201910104805371	1000	Equity share
BHAVANA		CHAURASIA		'1201910104806656	50	Equity share
AYUSHI		SINGH		'1201910104807567	1100	Equity share
RMIT	PAL	SINGHARORA		'1201910104815785	200	Equity share
SAHIL		ARORA		'1201910104818349	170	Equity share
SUNITA		RANI		'1201910104829521	50	Equity share

VEENA		BANSAL		'1201910104830299	1000	Equity share
MADHU		JAIN		'1201910104837144	100	Equity share
MEENU				'1201910104860807	100	Equity share
MANISHABEN	BHADRESHKUMAR	SHAH		'1201910104874062	6234	Equity share
SUNIL	KISHANCHAND	DHANKANI		'1201910104885112	300	Equity share
FEHMIDA		QURESHI		'1201910104891709	50	Equity share
RANJANBEN		PANCHAL		'1201910104900391	1000	Equity share
RAM	PRATAP	SHARMA		'1201910104906171	34	Equity share
PANKAJ	KAPOOR	HUF		'1201910104907631	150	Equity share
DILIP	KUMAR	LODHA		'1201910104907855	1100	Equity share
DESAVATH	RISHIT	SINGHNAIK		'1201910104910258	953	Equity share
SATISH		CHANDRA		'1201910104924351	20	Equity share
SHRUTI		SARASWATI		'1201910104936895	200	Equity share
ILABEN	NARENDRAKUMAR	ADHVARYU		'1201910104953701	3370	Equity share
VIJAYA	LAKSHMI	RAMANAKUMARIKOTHAPA LLI		'1201910104956219	200	Equity share
KAVITA	KALPESH	BAVISHI		'1201910104976396	200	Equity share
YACHNA		GARG		'1201910105019978	900	Equity share
SHILPI		TULSIAN		'1201910105033148	975	Equity share
VISHNUBHARTHI	MAGANBHARTHI	GOSWAMI		'1201910105035052	1600	Equity share
SEJALBEN	HARESHKUMAR	ROJASARA		'1201910105035466	200	Equity share
RAJINDER		BHAN		'1201910105037974	100	Equity share
HANSEE	KUMAR	AGRAWAL		'1201910105082770	200	Equity share
MANOO		KAPOOR		'1201910105101171	600	Equity share
DEEPAK	KUMAR	JAIN		'1201910105111441	190	Equity share
HIMANSHU	KIRANBHAI	SHAH		'1201910105116963	200	Equity share
BHARAT	BHUSHAN	KATYAL		'1201910105123907	60	Equity share
KAMLESH		TYAGI		'1201910105142016	250	Equity share
KETAN	JASHVANTLAL	SONI		'1201910105145055	900	Equity share
ASHOK	KUMAR	JAIN		'1201910105154053	100	Equity share
FIROJ				'1201910105194031	100	Equity share
ANIL	KAICKER	HUF		'1201910105198342	800	Equity share
MANOJ		SAW		'1201910105402235	18	Equity share
YASH		AGGARWAL		'1201910105429059	500	Equity share
HANSABEN	RAKESHBHAI	DHOLARIYA		'1201910105432631	250	Equity share
ALAVANTHAR		SATHISH		'1201910105443371	1	Equity share
MANOJ		KUMAR		'1201910105444886	300	Equity share
VIKAS		KUMAR		'1201910105450864	200	Equity share
PRAVEEN		GOYAL		'1201910105456657	60	Equity share
VIRJIBHAI	NANAJIBHAI	SOLANKI		'1201910105466323	100	Equity share
AJAY		KUMAR		'1201910105468001	50	Equity share
BRIJ		MOHAN		'1201910105471122	100	Equity share
KULBIR		SINGH		'1201910105488548	100	Equity share
HRITIKA		MAHANA		'1201910105508772	200	Equity share
AJAY		GUPTA		'1201910105509094	100	Equity share
JAGRATI		GUPTA		'1201910105676268	200	Equity share
BHUMIKA		SAINI		'1201910105694441	1000	Equity share
DIPIKABEN	HITESHKUMAR	SHAH		'1201910105743735	250	Equity share
AVNEET	KAUR	MAKKER		'1201910105782777	200	Equity share
VENKTA	MALLIKARJUNA	RAOKOTTAPALLI		'1201910105782796	150	Equity share
AAYUSHI		AGGARWAL		'1201910105790980	865	Equity share
KAJAL	ALPESHBHAI	VORA		'1201910105801142	14782	Equity share
NORTAN	MALL	BENGANI		'1201910105820482	2000	Equity share
SUKHRAJ		BENGANI		'1201910105820497	1000	Equity share
NORTANMAL	BENGANI	HUF		'1201910105825267	1000	Equity share
TAPAN	KUMAR	BARDHAN		'1201910300001706	100	Equity share
NARESH	KUMAR	GUPTA		'1201910300005219	200	Equity share
SUMAN		MALL		'1201910300009209	4680	Equity share
TAPAN		DUTTA		'1201910300016423	300	Equity share
KAVITA		JHAJHARIA		'1201910300030917	1	Equity share

SHIV	SHANKAR	KHANDELWAL		'1201910300042838	100	Equity share
VIJAY	NARAYAN	BINANI		'1201910300043238	250	Equity share
MOHAN	LAL	GHOSH		'1201910300044651	200	Equity share
ALPANA		DUTT		'1201910300049926	10	Equity share
KRISHNA	KUMAR	BINANI		'1201910300053829	300	Equity share
SWAPAN	KUMAR	KUNDU		'1201910300073632	100	Equity share
MAHENDRA	KUMAR	JINDAL		'1201910300080399	2000	Equity share
SURESH	KUMAR	AGARWAL		'1201910300087113	200	Equity share
ARCHANA		MOHTA		'1201910300090464	100	Equity share
VIJAY		CHANDAK		'1201910300092011	300	Equity share
SANDHYA		DAMANI		'1201910300097607	200	Equity share
GANESH		DAS		'1201910300102812	400	Equity share
ANINDITA		PARIYA		'1201910300114391	1500	Equity share
SAMIR		DAS		'1201910300123288	50	Equity share
RAM	KISHAN	MOHTA		'1201910300124676	500	Equity share
RAMANAND		JHAWAR		'1201910300140618	100	Equity share
AVIJIT		CHAKRABORTY		'1201910300143150	106	Equity share
RAJESH	BAGRY	HUF		'1201910300153171	90000	Equity share
O	P	KEJRIWALHUF		'1201910300153435	2500	Equity share
ALOKE	KUMAR	LAKHOTIA		'1201910300153454	200	Equity share
SUBOL		NANDY		'1201910300155451	200	Equity share
BHAWAR	LAL	GANG		'1201910300157051	200	Equity share
SUJIT	KUMAR	DUTTA		'1201910300161459	1275	Equity share
SHREE	GOPAL	MUNDHRA		'1201910300177199	500	Equity share
BIPLAB	ROY	CHOWDHURY		'1201910300178587	140	Equity share
AMITAVA		MULLICK		'1201910300185383	500	Equity share
MADHU	MALA	DEVI		'1201910300192458	50	Equity share
SOMENATH		PAUL		'1201910300206706	50	Equity share
PALASH		MAZUMDER		'1201910300230524	500	Equity share
SAP	AGENCIES	PVTLTD		'1201910300239584	29000	Equity share
GANGA	DEVI	BINANI		'1201910300255906	1200	Equity share
SATYA	NARAIN	BINANI		'1201910300255925	500	Equity share
MANJU	DEVI	BINANI		'1201910300255944	1300	Equity share
KRISHNA	KUMAR	BINANI		'1201910300256080	450	Equity share
NITU		RUNGTA		'1201910300261766	150	Equity share
SHOME	NATH	GHOSH		'1201910300267924	200	Equity share
KANTA		DAMANI		'1201910300272377	50	Equity share
ARUN	KUMAR	AGARWAL		'1201910300280430	500	Equity share
SHASHIKALA		SETHIA		'1201910300304701	200	Equity share
SUDIP		PAN		'1201910300311428	110	Equity share
DIPAK	KUMAR	JAINHUFDIPAK		'1201910300318252	20000	Equity share
NINA		BHATIA		'1201910300319602	100	Equity share
SOUMYA	DEV	CHANDRA		'1201910300320903	500	Equity share
DEVJYOTI		DAS		'1201910300329127	76	Equity share
PRIYA		MUNDHRA		'1201910300348302	1000	Equity share
SURESH	KUMAR	JALANHUF		'1201910300368080	10000	Equity share
SANTU		JATI		'1201910300408481	30	Equity share
NIRMALA		SOMANI		'1201910300414113	10700	Equity share
SWETA		MOHTA		'1201910300420372	1000	Equity share
KRISHNA	KUMAR	PARSURAMKAHUF		'1201910300428352	5000	Equity share
SANGITA		MIDYA		'1201910300433092	1500	Equity share
TARAK		BISWAS		'1201910300436211	1100	Equity share
LATA		SIKDAR		'1201910300439003	2200	Equity share
ARABINDA		SIKDAR		'1201910300439246	3000	Equity share
TAPAN	KUMAR	KOLAY		'1201910300456857	3500	Equity share
DAULAL		BINANI		'1201910300456861	100	Equity share
KAVITA		BINANI		'1201910300456941	200	Equity share
KALA		AGARWAL		'1201910300465671	500	Equity share
CHARANJIT	KUMAR	LAMBA		'1201910300473013	100	Equity share
S	P	KUMAR		'1201910300474190	200	Equity share

PROKASH		SETH		'1201910300475156	350	Equity share
NEHA		AGARWAL		'1201910300477436	1000	Equity share
RAJESH	KUMAR	KEJRIWAL		'1201910300480198	400	Equity share
MOTILAL		KHANDELWAL		'1201910300483401	250	Equity share
JAYSHREE		RATHI		'1201910300485407	5000	Equity share
PUSHPA	DEVI	GUPTA		'1201910300486983	25	Equity share
NAMITA		GOYAL		'1201910300494920	200	Equity share
ASHOK	KUMAR	AGARWAL		'1201910300496265	1000	Equity share
SABITA		PAUL		'1201910300498638	100	Equity share
RANJAN		ROY		'1201910300500686	1	Equity share
PARBATI	PROSAD	MAJUMDER		'1201910300501531	175	Equity share
NEELAM		PATAWARI		'1201910300511244	2000	Equity share
TAMAL		SADHUKHAN		'1201910300511318	72	Equity share
RADHA		BINANI		'1201910300515458	450	Equity share
SHEELA		DAMANI		'1201910300516428	1000	Equity share
MAHESH		KHANDELWAL		'1201910300521738	400	Equity share
VINEET	AGARWAL	HUF		'1201910300529186	2000	Equity share
GOPINATH		MAJI		'1201910300530020	50	Equity share
APARNA		MANNA		'1201910300532334	60	Equity share
ANIL	KUMAR	SINGH		'1201910300540461	200	Equity share
RAM	KISHAN	BAGRI		'1201910300554033	75	Equity share
MADHU	LATA	AGARWAL		'1201910300557262	1050	Equity share
VINIT	JALAN	HUF		'1201910300558646	2000	Equity share
POONAM		BINANI		'1201910300564360	150	Equity share
UMA		AGARWAL		'1201910300566178	100	Equity share
BIMLA		CHOWDHARY		'1201910300567323	300	Equity share
KUSUM		DAGA		'1201910300570811	1000	Equity share
MUSTAFA		AMOLIA		'1201910300573373	1300	Equity share
NARENDRA	KUMAR	AGARWALAHUF		'1201910300575877	1000	Equity share
MEGHA		GOYAL		'1201910300581475	1000	Equity share
SUKHENDU		HAZRA		'1201910300582981	50	Equity share
ABHIJIT		GUPTA		'1201910300584039	100	Equity share
PRADEEP		JAIN		'1201910300584921	1000	Equity share
RITU		JALAN		'1201910300587025	3500	Equity share
VINIT		JALAN		'1201910300588656	3000	Equity share
JAY	JUTHANI	HUF		'1201910300590834	150	Equity share
KAKALI		BOSE		'1201910300592029	150	Equity share
MADHUMITA		SANTARA		'1201910300592618	400	Equity share
RAJ	KISHOR	SHAW		'1201910300593358	350	Equity share
GOPAL	KUMAR	KESHANHUF		'1201910300596437	2000	Equity share
AMIYA		CHATTERJEE		'1201910300602796	200	Equity share
SANTOSH	KUMAR	BHAIYA		'1201910300604244	600	Equity share
SAMIR	KUMAR	GANERIWALAHUF		'1201910300607283	2	Equity share
GANESH	DAS	RATHI		'1201910300617929	50	Equity share
SUKLA		GHORAI		'1201910300618810	250	Equity share
SOMNATH		GHOSH		'1201910300620262	100	Equity share
ASIT		SHEE		'1201910300625032	200	Equity share
PUNIT		BAID		'1201910300625237	3000	Equity share
ASIM	KUMAR	MITRA		'1201910300631496	1000	Equity share
MAHENDRA	KUMAR	GUPTA		'1201910300636684	541	Equity share
SUSHILA	DEVI	VAID		'1201910300639501	500	Equity share
KAMLESHWAR	PRASAD	MISHRA		'1201910300639894	20	Equity share
MAHABIR	PRASAD	PATODIA		'1201910300642147	200	Equity share
HRISHIKESH		PANDEY		'1201910300642926	300	Equity share
SWATI		DILEEPAN		'1201910300677554	75	Equity share
SWARUP		DUTTA		'1201910300680088	1000	Equity share
KOUSHIK		ROY		'1201910300680109	250	Equity share
ANANDA		DEBNATH		'1201910300685295	100	Equity share
SHIULI	BHAKTA	DEB		'1201910300689874	2000	Equity share
DIPA		SHETH		'1201910300709870	500	Equity share

BHAGWAN	DAS	DAGA		'1201910300711311	5	Equity share
RAJESH	KUMAR	JAISWAL		'1201910300711742	1600	Equity share
MAHESH		AGARWALA		'1201910300715008	1000	Equity share
CHANDRA	PRAKASH	DUGAR		'1201910300718009	250	Equity share
BIMAL	CHAND	JAIN		'1201910300719435	26	Equity share
KARAN		SARSWAT		'1201910300725071	500	Equity share
JAYA	BEN	PATEL		'1201910300743221	500	Equity share
ANUPAM		SAHA		'1201910300751433	100	Equity share
ABHIRUP		CHOWDHURY		'1201910300754151	1100	Equity share
RAJESH		AGARWAL		'1201910300758969	9000	Equity share
RADHESHYAM		AGARWALA		'1201910300759033	9000	Equity share
SATISH		AGARWAL		'1201910300759111	12000	Equity share
SURYA	PRAKASH	KEDIA		'1201910300766171	200	Equity share
KUSUM		KEDIA		'1201910300766296	300	Equity share
HARISH		MODI		'1201910300768882	700	Equity share
SUNITA		DEVI		'1201910300800807	300	Equity share
ROHITASH		GUPTA		'1201910300803721	10	Equity share
UDIT		SANCHETI		'1201910300813930	250	Equity share
AMAN		PASARI		'1201910300825448	950	Equity share
DEOTIMA		CHAKRABORTY		'1201910300840652	200	Equity share
VASUDHA		MALL		'1201910300840901	117	Equity share
APARAJITA		BISWAS		'1201910300877011	35	Equity share
SANJU	DEVI	JAIN		'1201910300893141	50	Equity share
DEBLINA		CHAKRABORTY		'1201910300906789	250	Equity share
KANIKA		CHAKRABORTY		'1201910300907189	50	Equity share
SHYAM	SUNDER	KHANDELWAL		'1201910300916607	1000	Equity share
INDRANI		DEBNATH		'1201910300921497	25	Equity share
ANIKET		AGRAWAL		'1201910300940581	1	Equity share
ASHOK		VISHWAKARMA		'1201910300958504	24	Equity share
PRABIR		MUKHERJEE		'1201910300964174	1000	Equity share
DIVYA		OJHA		'1201910300984602	100	Equity share
MADHURIMA		ROY		'1201910300986690	500	Equity share
BARNALI		SEAL		'1201910300991001	100	Equity share
TARUN	KUMAR	INDRA		'1201910300995061	25	Equity share
SUBRATA		BARDHAN		'1201910301004278	50	Equity share
SANGITA		KHANDELWAL		'1201910301005136	200	Equity share
PRAMOD	KUMAR	GUPTA		'1201910301006281	300	Equity share
ARNAB		NANDA		'1201910301006581	220	Equity share
DHAVAL	KAMLESH	THAKKAR		'1201910301008730	1000	Equity share
POULAMI		PAUL		'1201910301011338	500	Equity share
ARNAB		PAKHIRA		'1201910301038147	1450	Equity share
GOUTAM		BHATTACHARJEE		'1201910301046895	2400	Equity share
SUSHILA	DEVI	MOHTA		'1201910301065502	1000	Equity share
ASIMA		PAL		'1201910301078957	2000	Equity share
SAMBUDDHA		PAL		'1201910301078980	2000	Equity share
SAMIR	KUMAR	PAL		'1201910301082636	2000	Equity share
TAMAGHNA		MITRA		'1201910301083513	3000	Equity share
KUSUM		TAPARIA		'1201910301086343	50	Equity share
SOUMYEN		MUKHERJEE		'1201910301139730	100	Equity share
RAYA		CHOWDHURY		'1201910301141693	280	Equity share
PRADEEP		KOTHARI		'1201920000003148	9900	Equity share
JAYESH	JAYENDRA	MEHTA		'1201970000000045	11000	Equity share
LAJUL	JAYESH	MEHTA		'1201970000000079	8200	Equity share
CHARMI	DEVANG	DALAL		'1201970000001015	200	Equity share
HARSHA	MUKESH	SANGHAVI		'1201970000003498	250	Equity share
RAM	BRIKSHA	SAHU		'1201970000004341	200	Equity share
SATISH	SHANKAR	ANERAO		'1201970000005005	500	Equity share
SHALIBHADRA	BABULAL	BHANDARI		'1201970000005039	2000	Equity share
NIKITA	HARESH	GANGARAMANI		'1201970000005136	700	Equity share
AMRUTA	ABHIJIT	JADHAV		'1201970000006315	1000	Equity share

MEHTA	VAKIL	COPVTLTD		'1201970000006729	31000	Equity share
HEMANT	SHIRISH	PAREKH		'1201970000008593	500	Equity share
POURNIMA	DURGESH	PANANDIKAR		'1201970000009145	2000	Equity share
UMA	KAUSHAL	JHAVERI		'1201970000010051	2000	Equity share
DEEPAK	GORDHANDAS	SHAH		'1201970000014343	500	Equity share
DHRUVIL	JAYESH	MEHTA		'1201970000015478	8000	Equity share
JAYESH	PARSOTAMDAS	SHAH		'1201970000015771	100	Equity share
ABHIJIT	VASANT	WALIMBE		'1201970000015799	1000	Equity share
UTTARA	KAUSHAL	JHAVERI		'1201970000016676	10000	Equity share
UTSAVI	SANJAY	SHAH		'1201970000017378	100	Equity share
SASMITA	ARUN	NAYAK		'1201970000017456	500	Equity share
MEHTA	VAKIL	COPVTLTD		'1201970000017889	22990	Equity share
RIDDHI	SUNIL	JADHAV		'1201970000018012	1000	Equity share
SHARAD	DATTARAM	JADHAV		'1201970000018301	1000	Equity share
SAROJ		JAIN		'1201970000018538	300	Equity share
DEEPA		GHELANI		'1201970000019681	1000	Equity share
VINOD	WAMAN	SHERE		'1201970000021306	830	Equity share
JAYESH	PRABHUDAS	BADANI		'1201980000022765	5000	Equity share
JATIN	BIPINBHAI	GANATRA		'1201980000025498	100	Equity share
LEENA	ATUL	JASANI		'1201980000036928	300	Equity share
BIPINBHAI		SHETH		'1201980000048631	500	Equity share
YOGESHBHAI	VANECHANDBHAI	SHAH		'1201980000059301	300	Equity share
REKHABEN	DIVYESH	BADANI		'1201980000070752	5000	Equity share
DIPESH	PARSOTTAMBHAI	MULIA		'1201980000073219	150	Equity share
RAVI	MUKESHBHAI	LIMBAD		'1201980000084915	25	Equity share
SHAILESH	PARSOTAMBHAI	KAPADIYA		'1201980000088316	100	Equity share
BHIKHUBHAI	NANJIBHAI	SAVALIA		'1201980000099024	100	Equity share
SHASHIKANTBHAI	LAVJIBHAI	VANSJALIYA		'1201980000141111	500	Equity share
SONAL	RUSHABH	SHAH		'1201980000186134	250	Equity share
MANISH	RAMJIBHAI	JAMRIYA		'1201980000198606	600	Equity share
SAGAR	DIPAKBHAI	KALARIYA		'1201980000212653	555	Equity share
ODHAVAJIBHAI	SAVJIBHAI	SAVALIA		'1201980000239443	500	Equity share
NAUTAM	MANSUKHBHAI	GHELANI		'1201980000244151	300	Equity share
AKSHAY	KUMAR	MEENA		'1201980000249012	50	Equity share
DARSAK	NARENDRABHAI	TANNA		'1201980000267684	200	Equity share
ASHISH	BHANUSHANKAR	BHATT		'1201980000270021	400	Equity share
NENSI	ANILBHAI	LACHHWANI		'1201980000299750	52	Equity share
KARAN	JIGNESHKUMAR	SHAH		'1201980000302751	150	Equity share
SATISHBHAI	KARASHANBHAI	SOLANKI		'1201980000322787	200	Equity share
KETAN	VINUBHAI	KHORASIYA		'1201980000332151	100	Equity share
JAGRUTI	RAJENDRA	SANGHANI		'1201980000367096	500	Equity share
NARENDRA	RAVJIBHAI	VAGHELA		'1201980000367628	78	Equity share
TIRTH	ASHOKKUMAR	PATEL		'1201980000388361	100	Equity share
VINUBHAI	NANJIBHAI	KHORASIYA		'1201980000401951	250	Equity share
MILAN	DWARKADAS	JIVANI		'1201980000464155	200	Equity share
YASH	VIPULKUMAR	DESAI		'1201980000469928	200	Equity share
MOHANDAS	DHALUMAL	BALCHANDANI		'1201980000496498	100	Equity share
PRITIBEN	MAYURBHAI	BATHIYA		'1201980000500205	1000	Equity share
JIGNESH	AMRUTLAL	SHAH		'1202000000004612	500	Equity share
SANGITA	RAVINDRA	LODHA		'1202000000004817	100	Equity share
NAYANABEN	HEMANT	KUMARSHAH		'1202000000008131	100	Equity share
VIJAY	DATTATRAYA	KULKARNI		'1202000000013283	100	Equity share
GOKUL	SUWALALJI	JAIN		'1202000000017649	1000	Equity share
V		RAMACHANDRAN		'1202000000018471	600	Equity share
SHAKUNTALA	PAVANKUMAR	JAIN		'1202000000022579	150	Equity share
SAMEER	ARUN	PANDHARKAR		'1202000000023914	100	Equity share
YOGESH	MANOHARSA	KHANAPURE		'1202000000024274	100	Equity share
MADHU	SADASHIV	SHIRODKAR		'1202000000025132	175	Equity share
DATTATRAY	NAGESH	INAMDAR		'1202000000029671	200	Equity share
SUMIT	SURENDRA	DASSANI		'1202000000033010	1000	Equity share

MILIND	MAHADEV	JAMADAGNI		'1202000000034335	1015	Equity share
CHARUL	RAJEN	NAIK		'1202000000037262	500	Equity share
PRAKASH	ISHWARAPPA	SHINTRE		'1202000000038990	20	Equity share
PRAKASH	JINAGOUDA	PATIL		'1202000000039732	1000	Equity share
SURESH	ANNA	PATIL		'1202000000043012	10	Equity share
AMEY	DATTATRAY	INAMDAR		'1202000000045252	250	Equity share
SUNITA	NANDKISHORE	LAHOTI		'1202000000045461	1750	Equity share
KAMINIBEN	JIGNESHKUMAR	SHAH		'1202000000049865	725	Equity share
SHIVAJI	VISHNU	RAJE		'1202000000055621	500	Equity share
VIJAYKUMAR	CHAMANLAL	AGRAWAL		'1202000000060296	1000	Equity share
RAJENDRA	AMBALAL	OSWAL		'1202000000061169	2000	Equity share
KALAVATI	CHAMPALAL	MUTHA		'1202000000061948	50	Equity share
NITIN	SHANTILAL	KOTHARI		'1202000000064541	1000	Equity share
NEETU	MENGHRAJ	HARYANI		'1202000000066435	1000	Equity share
GULABI	JUHARMAL	RAYGANDHI		'1202000000070887	100	Equity share
CHETAN	JUHARMAL	RAYGANDHI		'1202000000072373	50	Equity share
SUNITA	ANIL	GUGALE		'1202000000072884	300	Equity share
SUNIL	HIRAWAT	HUF		'1202000000076855	17500	Equity share
KAVITA	NISHANT	MEHTA		'1202000000092041	4650	Equity share
JAIN	SAROJ	SAMPAT		'1202000000100262	100	Equity share
VIRENDRA	SWAROOP	KALANI		'1202000000100321	1	Equity share
SMITA	RAJENDRA	DALYA		'1202000000101796	500	Equity share
KAVITA	MAHENDRA	BAGRECHA		'1202000000103584	300	Equity share
LEENA	VIJAY	RAJAWAT		'1202000000105315	1000	Equity share
KARTIKEY	SAMIR	KOTHE		'1202000000109571	5000	Equity share
SAMEED	ISMAIL	TAMBOLI		'1202000000113776	200	Equity share
RAKESH		MEHTA		'1202000000116758	500	Equity share
JITENDRA	GYANCHAND	LONGANI		'1202000000117255	340	Equity share
SUNITA	DNYANCHANDRA	PATIL		'1202000000123763	358	Equity share
DNYANCHANDRA	SHRIDHAR	PATIL		'1202000000123778	1600	Equity share
SUNILA		KALLA		'1202000000125971	750	Equity share
JYOTI	KETAN	CHHEDA		'1202000000130614	1000	Equity share
NILESH	BHANUDAS	MADANE		'1202000000136143	100	Equity share
DEEPIKA	DEEPAK	SHAH		'1202000000137871	3600	Equity share
ANIL	BHERULAL	JAIN		'1202000000144849	300	Equity share
DIPTI	AMIT	PAREKH		'1202000000145629	200	Equity share
PRAKASH	SHAMRAO	PATIL		'1202000000147191	50	Equity share
BHARAT	RATILAL	GANDHI		'1202000000149296	300	Equity share
JAGDISH	PRABHULING	ZADBUKE		'1202000000150295	200	Equity share
RANJEETKUMAR	UTTAMCHAND	JAIN		'1202000000161569	1000	Equity share
VIVEK	VITTHALRAO	SALOKHE		'1202000000165295	400	Equity share
ANIL	SHANKAR	BHOSALE		'1202000000165428	200	Equity share
BHAUSAHEB	PANDURANG	KALE		'1202000000171385	50	Equity share
SUSHEELA		SINGHVI		'1202000000172296	170	Equity share
GIRISH	HIMATLAL	VASA		'1202000000174274	200	Equity share
NARAYAN	BHAGWANDAS	DALYA		'1202000000175508	650	Equity share
ANJALI	DNYANESHWAR	JADHAV		'1202000000176856	100	Equity share
CHARUSHILA	ANILKUMAR	GHIYA		'1202000000179200	200	Equity share
PRASHANT	VITTHALRAO	BHOITE		'1202000000180457	100	Equity share
GAYATRI	MANOHAR	FULSE		'1202000000180535	25	Equity share
PRITI	SUDHIR	AGRAWAL		'1202000000181256	1000	Equity share
SANTOSH	PURUSHOTTAM	KULKARNI		'1202000000182775	100	Equity share
PRATAP	KANJI	BHINDE		'1202000000183200	300	Equity share
RUTA	JITENDRA	OSTWAL		'1202000000188460	500	Equity share
DIGAMBAR	DAMODAR	SANSARE		'1202000000190292	700	Equity share
SUCHITA	S	GANDHI		'1202000000191604	300	Equity share
SHANTA		DUGAR		'1202000000194565	6300	Equity share
NIRMALA	NARENDRA	MEHTA		'1202000000194945	700	Equity share
DIPALI	NEHAL	SANGHAVI		'1202000000196051	2000	Equity share
POONAM	PRITESH	SANGHAVI		'1202000000197002	1800	Equity share

NISHIKANT	SURESH	SHAH		'120200000201991	50	Equity share
MANAVENDRA	JAYAWANT	SURYAWANSHI		'120200000207328	50	Equity share
PAYAL	AVINASH	SHAH		'120200000210928	400	Equity share
RITA	BHARAT	SHAH		'120200000217524	300	Equity share
RAJKUMAR	CHHATARMAL	HIRAWAT		'120200000219601	500	Equity share
SANJAY	TILOKCHAND	JAIN		'120200000220613	250	Equity share
DIPAK	MAHENDRA	SOLANKI		'120200000221159	2	Equity share
SHOBHA	R	RATHI		'120200000221790	5900	Equity share
HEENA	BIPIN	PATEL		'120200000224276	1000	Equity share
HEMANG	RAMNIKLAL	SHAH		'120200000225339	1150	Equity share
PRAMILA	MADHUKAR	GAIKWAD		'120200000226615	450	Equity share
REETA	P	CHAURASIA		'120200000227068	700	Equity share
SUSHMA	MILIND	LAMKANE		'120200000228874	50	Equity share
BALASO	GOVINDRAO	MANE		'120200000229498	283	Equity share
RAMA	RAMESH	GOWDA		'120200000229810	1000	Equity share
SHAKUNTALABAI	KANAKMAL	MUNOT		'120200000230119	500	Equity share
KAUSHIK	N	PAREKH		'120200000234041	2600	Equity share
SHITAL	RIKHABCHAND	MUTHA		'120200000236066	500	Equity share
JITEN	GOVIND	PATEL		'120200000236562	350	Equity share
JAYSHRI	RAJENDRA	KOTHARI		'120200000239238	2000	Equity share
UMESH	GANPATRAO	THOMBARE		'120200000241129	25	Equity share
SHASHIKANT	VITHAL	SAWANT		'120200000241380	100	Equity share
CHAKRAVARTI	VIJAY	CHOUGULE		'120200000245007	500	Equity share
OMPRAKASH	PARAMSUKH	BOHRA		'120200000246361	9000	Equity share
JAI	PARUMAL	MOTIANI		'120200000246720	3000	Equity share
DEVENDRA	ANNA	WADKAR		'120200000248635	500	Equity share
MANISHA	MUKESH	ALIZAD		'120200000249624	300	Equity share
ASHOK	KUMAR	NIHICHLANI		'120200000258753	9477	Equity share
PALLAVI	NITESH	MUNDRA		'120200000265813	500	Equity share
VIJESHKUMAR	SHANKARLAL	JAIN		'120200000267844	100	Equity share
MURARI	RADHESHYAM	GUPTA		'120200000275061	3000	Equity share
SANJEEV	SHANTINATH	ARWADE		'120200000283079	150	Equity share
UPENDRA	DULERAI	OZA		'120200000283811	1250	Equity share
ARUN	APPASO	SAMAGE		'120200000290407	1000	Equity share
VIJAY	SANTDAS	HIRANI		'120200000294931	2000	Equity share
SHATRUGHAN	ABASAEB	TODKAR		'120200000297970	100	Equity share
TARA	SURESHCHANDRA	BIHANI		'120200000299199	300	Equity share
JAYASHREE	VIJAY	INAMDAR		'120200000304157	100	Equity share
MAHAVIR	MADHAV	DAGA		'120200000314131	200	Equity share
DILPESH	S	AGRAWAL		'120200000317223	250	Equity share
SWATI	SHIVAJI	JALPURE		'120200000319288	1000	Equity share
BADAMI	LALJI	JAIN		'120200000319784	1100	Equity share
BADAMILAL	H	JAINHUF		'120200000324891	500	Equity share
KALPANA		JAIN		'120200000331890	5	Equity share
NEETADEVI	GAUTAMCHAND	SALECHA		'120200000335156	26970	Equity share
KIRAN	PRADEEP	KEDIA		'120200000339701	75	Equity share
REKHA		BARDIA		'120200000347043	300	Equity share
KAILASHCHANDRA	PURUSHOTTAMDAS	TAWANEE		'120200000348883	500	Equity share
MANISHA	ANIL	KININGE		'120200000349644	200	Equity share
NAGNATH	RAJARAM	RAJMANE		'120200000350472	90	Equity share
SUDHIRKUMAR	BRIJENDRAKUMAR	AGARWAL		'120200000350848	1300	Equity share
PRABHA	SHARADKUMAR	JOHARI		'120200000353279	5	Equity share
BHARATKUMAR	FULCHAND	CHOPDA		'120200000355812	500	Equity share
NILESH		GOLECHHA		'120200000357560	10000	Equity share
AMIT	ASHOK	SHAH		'120200000358978	1889	Equity share
SOMNATH	MAHADEV	JANGAM		'120200000373215	5275	Equity share
SHRIRANG	KESHAV	KINKAR		'120200000374048	100	Equity share
SHOBHIT		GUPTA		'120200000382266	280	Equity share
SUMIT	RAMESHCHANDRA	RATHI		'120200000383863	2250	Equity share
URVASHI	MAHESH	VALA		'120200000385744	6990	Equity share

MILAN		SURANA		'1202000000386197	700	Equity share
PRIYANKA	SHRENIK	GUGALE		'1202000000386562	500	Equity share
AMANKUMAR	YASHWANT	SINGHI		'1202000000386640	300	Equity share
SHALINI	JIVAPPA	BAHIRWADE		'1202000000389525	750	Equity share
CHIRAG	PRAVINCHANDRA	SHAH		'1202000000394474	1000	Equity share
PUSHPA	VINOD	KHATRI		'1202000000395176	2150	Equity share
AMAN	PRASHANT	KOTHARI		'1202000000396792	6000	Equity share
VATSAL	D	SANGHANI		'1202000000397821	1560	Equity share
PRATIK	PRAKASH	BOTHARA		'1202000000397889	200	Equity share
AMARDEEPSINGH	BALBIRSINGH	MARWAH		'1202000000398289	300	Equity share
PEPI	MANGILAL	CHOUDHARY		'1202000000399449	200	Equity share
DEEPTI	J	SHAH		'1202000000401313	1050	Equity share
ARPIT		DASSANI		'1202000000402982	1000	Equity share
RUPALI	SAGAR	BIHANI		'1202000000404352	650	Equity share
ANIL	GULABBHAI	DESAI		'1202000000406351	500	Equity share
DHAVAL	DINESH	PATEL		'1202000000410330	1500	Equity share
GAUTAMCHAND	SANTOKCHAND	MEHTA		'1202000000410691	700	Equity share
SAKSHI		KHINVASARA		'1202000000411811	6900	Equity share
PALASH	VIJAY	GANDHI		'1202000000413462	1000	Equity share
MAHESH	DHIRAJLAL	VALA		'1202000000413819	12705	Equity share
PREETI	CHETAN	MUTHIYAN		'1202000000414622	60	Equity share
VEENA	KETAN	CHHAG		'1202000000416313	2000	Equity share
RITU		LATH		'1202000000421828	200	Equity share
RINKU	SANDEEP	JAIN		'1202000000422285	700	Equity share
ASHKARAN	HIRALAL	RAKHECHA		'1202000000423333	2000	Equity share
JASHMI	HARESH	SHAH		'1202000000423451	100	Equity share
NIVEDITA	KAMAL	SHARMA		'1202000000426412	7000	Equity share
KAMAL	KUMAR	SHARMA		'1202000000426577	5000	Equity share
RAJAL	KISHOR	SHETHIYA		'1202000000429871	500	Equity share
SURESH	SAKALCHAND	SHAH		'1202000000430636	500	Equity share
GIRDHARI	LAL	ARORA		'1202000000436205	100	Equity share
RAJARAM	MANIKLAL	LADDHA		'1202000000436490	200	Equity share
NIRMALA	JAYANTILAL	JAIN		'1202000000437076	579	Equity share
RIMA	AMIT	SHAH		'1202000000438654	677	Equity share
SNEHAL	PRAMOD	POMAJE		'1202000000439871	53	Equity share
PRAJVAL	GANESHALAL	KATARIA		'1202000000446017	150	Equity share
KEDAR	PRABHAKAR	ATHAVALE		'1202000000446663	1000	Equity share
RAJENDRAKUMAR	UTTAMCHANDJI	BHANDARI		'1202000000447667	200	Equity share
JAYAPAL	SHANTAPPA	PATIL		'1202000000447823	200	Equity share
SUARNAMALINI	JAYAPAL	PATIL		'1202000000447842	200	Equity share
SHRIVALLABH	SHYAMSUNDAR	LADDA		'1202000000450061	350	Equity share
ASHOK	CHAND	GOLCHHA		'1202000000450435	4300	Equity share
TATIYA	CHANCHAL	JAIN		'1202000000451726	100	Equity share
VIMAL	ISHWARLAL	GUGALE		'1202000000455072	3000	Equity share
ANIL	RAGHUNATH	KASAR		'1202000000456650	500	Equity share
SHYAM	HARIKISAN	RATHI		'1202000000456671	300	Equity share
HEMALATA	NITIN	KOTHARI		'1202000000458278	1200	Equity share
NITIN	SHANKAR	ASAL		'1202000000463856	1500	Equity share
MAMTA		VYAS		'1202000000464085	500	Equity share
RAHUL		JAIN		'1202000000469142	200	Equity share
SUNITA	SUBHASH	DHADIWAL		'1202000000473138	400	Equity share
GANESH	VAMAN	KAMAT		'1202000000475781	135	Equity share
ESHWAR	SHATRUGHNA	TODKAR		'1202000000477468	100	Equity share
SHANKARLAL	BANSILAL	KASAT		'1202000000481132	200	Equity share
HINA		GARG		'1202060000002565	8000	Equity share
RAJKUMAR		GUPTA		'12020600000023368	40	Equity share
MONIKA		VASISHT		'12020600000051241	493	Equity share
ABHISHEK		CHUGH		'12020600000051594	500	Equity share
RAHUL		PANGORIA		'12020600000069844	50	Equity share
RAKESH		TIWARI		'12020600000083563	150	Equity share

POORAN	MAL	GUPTA		'1202060000104675	300	Equity share
SANDEEP		KUMAR		'1202060000124651	61	Equity share
SARLA	GOKULPRASAD	AGRAWAL		'1202060000125309	98	Equity share
MAHESH	DAULATRAM	TEJWANI		'1202060000156221	5	Equity share
PRAMOD	KUMAR	PRADHAN		'1202060000160082	50	Equity share
DEOKI	NANDAN	BAHETI		'1202060000183507	560	Equity share
MAYANK		CHAURASIA		'1202060000186132	100	Equity share
MAHESH	CHANDRA	GUPTA		'1202060000270032	250	Equity share
MANGE	RAM	AGARWAL		'1202060000273086	80	Equity share
ANIL	KUMAR	SINGHAL		'1202060000278329	360	Equity share
PAYAL				'1202060000289970	150	Equity share
SATYA	PRAKASH	UPADHYAY		'1202060000290114	50	Equity share
ASHOK	KUMAR	KAWATRA		'1202060000311722	20	Equity share
VIKARAM	KUMAR	SAHAL		'1202060000320127	150	Equity share
DEEPIKA		VANVARIA		'1202060000356994	35	Equity share
SHIVKUMAR	JINDAL	HUF		'1202060000358573	1500	Equity share
SHASHI	KALA	GUPTA		'1202060000376318	1	Equity share
ANIL		AGARWAL		'1202060000426212	200	Equity share
VINOD	KUMAR	KHATTRY		'1202060000430305	50	Equity share
NARESH		CHANDRA		'1202060000430816	200	Equity share
SUBRATA		DEY		'1202060000436252	1000	Equity share
VIJAY	KUMAR	SAXENA		'1202060000460505	150	Equity share
INDER	JIT	KHANNA		'1202060000467986	200	Equity share
ASHWANI		GUPTA		'1202060000473318	680	Equity share
BHAGWAN	SINGH	RATHORE		'1202060000487386	4920	Equity share
AMAN		AHUJA		'1202060000527504	200	Equity share
KIRAN		MUNDRA		'1202060000532886	200	Equity share
SHEKHAR	PRABHAKAR	SHINDE		'1202060000534256	500	Equity share
AMRISH	DULRAJ	PIPADA		'1202060000562537	1973	Equity share
OMPRAKASH	GANESHNARAIN	TODI		'1202060000705879	500	Equity share
ANIL	KUMAR	JAIN		'1202060000708179	100	Equity share
OM	PRAKASH	CHANDAKHUF		'1202060000724826	100	Equity share
ANUJ		MAHESHWARI		'1202060000737020	950	Equity share
SUNIL		ANCHALIA		'1202060000748098	250	Equity share
SATISH		CHANDRA		'1202060000755084	200	Equity share
LIPIKA		MONDAL		'1202060000770761	200	Equity share
AMIT	KUMAR	RASTOGI		'1202060000791832	500	Equity share
RAJESH		KHANNA		'1202060000830201	1	Equity share
NEETA		GUPTA		'1202060000835706	200	Equity share
ROHIT		JAIN		'1202060000850792	3000	Equity share
RAJ	RANI	BHARGAVA		'1202060000859947	50	Equity share
ANKUR		GUPTA		'1202060000861346	300	Equity share
KAMAL	JAYANTILAL	SHAH		'1202060000867181	20000	Equity share
ARCHANA		GOEL		'1202060000869949	500	Equity share
ATUL	RASIKLAL	SHAH		'1202060000870494	2000	Equity share
AJAY	NARAYANDAS	JANI		'1202060000884997	200	Equity share
ANIL	JAYANTI	LALCHUDGAR		'1202060000888953	50	Equity share
BINA		MAROO		'1202060000909710	2100	Equity share
AJIT	MADHUSUDAN	JOSHI		'1202060000916010	100	Equity share
MUKUL		SOOD		'1202060000916141	1442	Equity share
USHA		KIRAN		'1202060000929898	500	Equity share
MOHANLAL		BANSAL		'1202060000931282	500	Equity share
JAYANTIBHAI	NARBHERAM	PANCHAL		'1202060000933125	25	Equity share
LALIT	KUMAR	DADHICHHUF		'1202060000938746	100	Equity share
BASANT	KUMAR	TIWARIHUF		'1202060000948714	550	Equity share
INDRA	RAJ	SETHIA		'1202060000965341	400	Equity share
INDRA	RAJ	SETHIAHUF		'1202060000965487	400	Equity share
NILESH	G	KATHIRIYA		'1202060000977716	200	Equity share
VINAY	KUMAR	MAHESHWARI		'1202060000982591	3000	Equity share
HARIKRUSHNA	CHIMANLAL	THAKKAR		'1202060000982855	500	Equity share

PRAVEEN	GUPTA	HUF		'1202060001050543	25	Equity share
YASH	KAMAL	SHAH		'1202060001054801	10000	Equity share
NAVEEN		MUTREJA		'1202060001060773	1200	Equity share
PARVEEN	KUMAR	BANSAL		'1202060001063643	100	Equity share
RAMESH	THANWARMAL	BAJAJ		'1202060001074098	1000	Equity share
MUKUNDRAI	MANILAL	MACHHAR		'1202060001078394	150	Equity share
JITESH		MITTAL		'1202060001086502	1000	Equity share
ILABEN	HITESHBHAI	SHAH		'1202060001086954	7600	Equity share
SHRIPAL		JAIN		'1202060001091996	300	Equity share
GUDDI	DEVI	SHARMA		'1202060001096274	5	Equity share
SHAH	HITESH	RAMNIKLAHUF		'1202060001098307	8500	Equity share
SHEETAL		SURANA		'1202060001103848	500	Equity share
SUNIL		BHARADWAJ		'1202060001111462	390	Equity share
NIKITA	MANOJ	SHAH		'1202060001127130	5000	Equity share
LILA	DHAR	SHARMA		'1202060001129902	2500	Equity share
JITENDRA		VYAS		'1202060001131451	10	Equity share
VIJAY	MANOHAR	JADHAV		'1202060001132951	610	Equity share
KULDIP	SINGH	KATYAL		'1202060001133459	3000	Equity share
SUDARSHAN	KUMARI	GUPTA		'1202060001140386	25	Equity share
PREMAL	PRATAP	PADIA		'1202060001144703	300	Equity share
BELAGODU	RAMPRASAD	UMAPRASAD		'1202060001147227	1000	Equity share
ARPITA		BANERJEE		'1202060001157628	100	Equity share
SUMIT	KUMAR	SEN		'1202060001161058	30	Equity share
JAIBHADUR		SINGH		'1202060001161628	5	Equity share
VENKATESH	PURUSHOTTAM	ALBAL		'1202060001162028	50	Equity share
VIVEK	PANDITRAO	GHOLAP		'1202060001180121	100	Equity share
MUKUNDRAO	PANDITRAO	NIKAM		'1202060001181391	400	Equity share
SUBHASH		CHANDER		'1202060001189994	200	Equity share
RAMESH	KUMAR	BEHAL		'1202060001226235	200	Equity share
SANJEEV		GUPTA		'1202060001227619	50	Equity share
ABHISHEK	KUMAR	GUPTA		'1202060001230391	150	Equity share
GURVINDER	SINGH	BINDRA		'1202060001230522	3500	Equity share
BHUPINDER		KAUR		'1202060001231302	100	Equity share
VIKAS		CHAWLA		'1202060001237454	100	Equity share
SHAKTI		MALIK		'1202060001243715	100	Equity share
MANPREET		KAUR		'1202060001252576	20	Equity share
VIPULA		GOYAL		'1202060001274110	300	Equity share
RAKESH	KUMAR	BABEL		'1202060001277280	100	Equity share
ROOKHMIN		YADAV		'1202060001286960	200	Equity share
MUKESH	MOHAN	GUPTA		'1202060001296618	500	Equity share
DALVEER		SINGH		'1202060001307314	270	Equity share
CENTURY	FINVEST	PVT LTD		'1202060001307504	120	Equity share
LEELA		BAI		'1202060001331225	25	Equity share
KRISHAN	GOPAL	BHALLA		'1202060001332189	200	Equity share
MOHANLAL		PATEL		'1202060001342615	5	Equity share
ASLAM		PARVEZ		'1202060001348811	1	Equity share
MEENAKSHI		JAIN		'1202060001349682	235	Equity share
ANUJ		RAJPUT		'1202060001356250	200	Equity share
AJIT	MADHUKAR	URANKAR		'1202060001357201	100	Equity share
NITIN		KUMAR		'1202060001369411	20	Equity share
KOMAL	P	SETHIYA		'1202060001372722	500	Equity share
VINAY		KAPOOR		'1202060001388574	1	Equity share
JITENDRA		KUMAR		'1202060001388652	800	Equity share
TARAN		KUMAR		'1202060001396511	200	Equity share
UDAY	KUMAR	JOSHI		'1202060001400966	50	Equity share
SHIV		SABHARWAL		'1202060001409221	468	Equity share
SANDHYA		SHAH		'1202060001412821	2000	Equity share
ROUNAK	VIJAYKUMAR	SHAH		'1202060001414204	100	Equity share
MAHENDRA	KUMAR	B		'1202060001421296	900	Equity share
HIRAL	KAUSHIKKUMAR	PATEL		'1202060001424983	500	Equity share

RAJENDRA	KUMAR	LUNIA		'1202060001432726	500	Equity share
ASHOK	ALLAPPA	KALYANSHETTI		'1202060001445524	500	Equity share
BRIJ	MOHAN	GOYAL		'1202060001448656	400	Equity share
KHALIQ		AHMAD		'1202060001454691	51	Equity share
SURESH	CHANDRA	AGRAWAL		'1202060001455604	1000	Equity share
NAGENDRA		SHARMA		'1202060001465488	10	Equity share
GURPREET		KAUR		'1202060001477282	1	Equity share
AYUSH		VARSHNEY		'1202060001484931	1	Equity share
NISHANT		JAIN		'1202060001485272	1000	Equity share
DEVENDRA	HARISHANKAR	BHATT		'1202060001514551	500	Equity share
NELLOR		SRIKANTH		'1202060001527679	20	Equity share
SUBHASH	CHANDER	KHURANA		'1202060001635159	300	Equity share
SOHEB	YAKUB	PATEL		'1202060001635334	20	Equity share
PRATIK	MAHENDRA	GADA		'1202060001637969	25	Equity share
SAVITRI	DEVI	AGARWAL		'1202060001640342	200	Equity share
PRIYA		MAHESHWARI		'1202060001663811	200	Equity share
HARSHUL		SHARMA		'1202060001695603	70	Equity share
VIDYABEN	VISHNUPRASAD	VYAS		'1202060001705758	1005	Equity share
MOHAN	LAL	MITTAL		'1202060001707681	300	Equity share
ANISH		RATUSARIA		'1202060001714251	200	Equity share
POOJA		MORYA		'1202060001731501	200	Equity share
CHARAN	JEET	SINGH		'1202060001731915	100	Equity share
MINAKSHI		AGARWAL		'1202060001735846	250	Equity share
SANOJ	KUMAR	MISHRA		'1202060001736056	5	Equity share
KRISHAN		KUMAR		'1202060001747300	100	Equity share
ANITA		SINGH		'1202060001755381	20	Equity share
ROHAN		BALASUBRAMANIAN		'1202060001755455	1000	Equity share
THE	OMNISCIENT	SECURITIESPRIVATELIMITED		'1202090000000263	35676	Equity share
ROWAN	COSMOS	FERNANDES		'12020900000002178	4000	Equity share
SURENDRA	JAYSUKHLAL	SHAH		'12020900000002408	7000	Equity share
SALEEM		JASDANWALLA		'12020900000002412	138600	Equity share
ASHOK	VAIDHNATH	THAKUR		'12020900000002640	17550	Equity share
MAHESH	MAHADAPPA	MUDDA		'12020900000002661	200000	Equity share
SEEMA	ASHAR	AHMED		'12020900000002830	5500	Equity share
SAHIL	RAJESH	SHAH		'12020900000002957	100	Equity share
NITI	VRUSHANK	SHROFF		'12020900000003469	250	Equity share
INDRAVADAN	KANTILAL	SHAH		'12020900000003631	500	Equity share
ISHA	ADITYA	DESAI		'12020900000003663	250	Equity share
NILESH	CHANDRA	RASTOGI		'1202140000024577	3000	Equity share
ANIL	KUMAR	RASTOGI		'1202140000024617	3800	Equity share
DEREK		SMITH		'1202140000047854	200	Equity share
CHANDRA	PRABHA	AGARWAL		'1202140000051742	500	Equity share
BRIJESH	KUMAR	GOYAL		'1202140000065033	100	Equity share
RAJENDRA		PRASAD		'1202140000088631	20	Equity share
SAKSHI		SHARMA		'1202140000091828	100	Equity share
SHARDA		SHARMA		'1202140000091997	67	Equity share
ASVIN	BHAGWANDAS	SHAH		'1202170000000162	50000	Equity share
SAURIN	ASVIN	SHAH		'12021700000000580	18000	Equity share
NIDHI		LODHA		'1202170000001681	10000	Equity share
VIVEK	RAJKUMAR	NARSARIA		'1202170000001926	10	Equity share
NAYANA	VIJAY	KAPADIA		'1202170000005234	200	Equity share
URVASHI	SUDHIR	KAPADIA		'1202170000012615	100	Equity share
PURUSHOTTAM		CHOUHDARY		'1202170000012765	750	Equity share
POOJA	PARAG	MAJMUDAR		'1202170000015046	800	Equity share
VIJAY	CHANDULAL	KAPADIA		'1202170000016658	100	Equity share
DHARMESH	YOGESH	PAREKH		'1202170000016871	250	Equity share
ATUL	VASANTRAO	BHOPE		'1202170000017024	150	Equity share
RAJNIKANT	GORDHANDAS	DODIA		'1202170000017136	200	Equity share
BHAGYASHRI	PARAG	BHIDE		'1202170000018752	500	Equity share

SHOBHA		BHATIA		'1202170000019492	200	Equity share
RAMESH	R	ASIJAHUF		'1202170000020356	500	Equity share
PURUSHOTTAM	KUMAR	CHOUHDARYHUF		'1202170000021480	250	Equity share
REKHA	S	SHAH		'1202170000029363	4000	Equity share
PRITI	BHAVIN	SHAH		'1202170000030421	80	Equity share
SAMEER	Y	SHAH		'1202170000031309	200	Equity share
DARSHNA		BHAGAT		'1202170000033154	100	Equity share
BHUPENDRA	KANTILAL	SHAH		'1202170000034099	50	Equity share
MEENA	BHUPENDRA	SHAH		'1202170000034105	35	Equity share
SHAKUNTALA	RAMLAL	ASIJA		'1202170000034483	1000	Equity share
RICKY	R	ASIJAHUF		'1202170000034635	500	Equity share
JAYESHKUMAR	MAHENDRABHAI	GHATALIA		'1202170000036516	405	Equity share
NIRAV	RAMESHCHANDRA	SHAH		'1202170000036691	400	Equity share
VIRAL	ASVIN	SHAH		'1202170000037811	1000	Equity share
ASVIN	BHAGVANDAS	SHAHHUF		'1202170000037826	11000	Equity share
ANUPAMA	HEMANT	SINGH		'1202170000039992	250	Equity share
DIPIKA	KALYANCHAND	SHAH		'1202170000041919	150	Equity share
ANJALI	ARVIND	BHIDE		'1202170000043200	300	Equity share
DAMINI	ASVIN	SHAH		'1202170000044320	6000	Equity share
NITI	JAYDEEP	MANDAVIA		'1202170000045698	1000	Equity share
ARVIND	KUMAR	SARAF		'1202180000000917	2000	Equity share
BINDU		SARAF		'1202180000000961	1000	Equity share
SUNITA		RATHI		'1202180000002705	3000	Equity share
ARVIND	KUMAR	SARAF		'1202180000003301	4000	Equity share
ROHIT		BIHANI		'1202180000003859	10000	Equity share
BISHWANATH		CHAKRABORTY		'1202180000004721	100	Equity share
SUVENDU		SANBUI		'1202180000007775	200	Equity share
SAIKAT		NANDI		'1202180000020414	100	Equity share
RASHMI		DHANDHANIA		'1202180000088146	500	Equity share
VISHNU		KEDIA		'1202180000100688	500	Equity share
MUKESH	BHAGWANDAS	SHAH		'1202200000000159	57	Equity share
BHARATI	BIPIN	SHAH		'1202200000013998	500	Equity share
BIPIN	RATILAL	SHAH		'1202200000014307	500	Equity share
ANKIT	NIRMAL	SHAH		'1202200000014782	3000	Equity share
MANILAL	RAVJI	SANGOI		'1202200000015294	500	Equity share
CHETANA	CHETAN	GANDHI		'1202200000015581	1000	Equity share
GAURANG	KANDARPBHAI	PANDYA		'1202200000026627	500	Equity share
DEEPAK	LALJI	PATEL		'1202200000034942	350	Equity share
MINAXI	AJAYKUMAR	BHAVSAR		'1202200000047964	2000	Equity share
YATIN	KANTILAL	SHAH		'1202200000049368	500	Equity share
BAGMAL	AMARATLAL	MODI		'1202200000055234	800	Equity share
SUDHA	BAGMAL	MODI		'1202200000055249	150	Equity share
SUNITABEN	KAMLESHKUMAR	SHAH		'1202200000057776	350	Equity share
ASHA	RAMESH	KANSARA		'1202200000059165	50	Equity share
JAGDISHCHANDRA	JORMALDAS	MODIHUF		'1202200000063944	430	Equity share
KRUNAL	JAGDISHCHANDRA	MODIHUF		'1202200000063963	200	Equity share
MUKESH	BHAGWANDAS	SHAH		'1202200000068427	100	Equity share
HITEN	DHIRAJ	SHAH		'1202200000069283	360	Equity share
RASHMI	SANDEEP	DEDHIA		'1202200000071102	700	Equity share
VIRENDRA	CHANDULAL	SHAH		'1202200000086894	1260	Equity share
DHARINI	TEJAS	SHAH		'1202200000087811	3000	Equity share
BHAVIN	SHARAD	SHAH		'1202200000087826	200	Equity share
NIRAV	BHUPENDRA	SHAH		'1202200000089350	500	Equity share
ANERI	CHETAN	GANDHI		'1202200000091260	500	Equity share
FALGUNI	VIPUL	SHAH		'1202200000091294	4500	Equity share
MEGHANA	MAULIK	SHAH		'1202200000092606	500	Equity share
VIDHI	MONIL	JHAVERI		'1202200000094865	3000	Equity share
SMITH	DEEPAK	JOSHI		'1202200000095377	200	Equity share
VARSHA	DINESHKUMAR	BHANSALI		'1202200000097931	200	Equity share
VIPUL	H	SHAHHUF		'1202200000098699	4500	Equity share

VIPUL	PRATAPRAI	SHAHHUF		'1202200000100151	9000	Equity share
UMANGI	CHIRAG	PATEL		'1202200000100768	500	Equity share
VATSAL	NIMISH	SHAH		'1202200000103296	150	Equity share
NEHA	MEHUL	DOSHI		'1202200000105181	400	Equity share
ATUL	SURYAKANT	SHAH		'1202200000105202	500	Equity share
DARSHIL	PARAG	SHAH		'1202200000107043	500	Equity share
RAJENDRA	KESHAVLAL	SHAH		'1202200000108830	55	Equity share
ATUL	PRAVINKUMAR	JOGI		'1202200000111419	4000	Equity share
PRAFUL	PRAVINKUMAR	JOGI		'1202200000111457	2000	Equity share
KALPESH	PRAVINBHAI	KOTHARI		'1202200000111953	5000	Equity share
HARSHADKUMAR	PRAVINCHAND	JHAVERI		'1202200000112241	1500	Equity share
DATLA		RAJESWARI		'1202230000002820	30	Equity share
DATLA	VEERA	VENKATASATYANARAYANA VARMA		'1202230000004021	200	Equity share
MUTHYALU		RAVIRALA		'1202230000004870	400	Equity share
VIJAYA	LAKSHMI	PALEPU		'1202230000015477	50	Equity share
NANEPALLI		NEELAKANTAM		'1202230000015496	981	Equity share
BATCHU	VIJAYA	LAKSHMI		'1202230000029230	100	Equity share
D	RAJENDRA	PRASAD		'1202230000039437	270	Equity share
SASHIKALA	RAMA	KRISHNAGELIVI		'1202230000060799	9499	Equity share
K	SREENIVASA	RAO		'1202230000067207	200	Equity share
A	SUVARANA	LAKSHMI		'1202230000076015	500	Equity share
POLADI	VASUDEVA	RAO		'1202230000077777	610	Equity share
SUBHASHINI		KOLLAPUDI		'1202230000081627	45	Equity share
MELAPUDI		KARUNANIDHI		'1202230000085471	300	Equity share
PANUGANTI		SASIREKHA		'1202230000088996	500	Equity share
SWARNA	MANI	KOMMASANI		'1202230000107040	300	Equity share
T	PRADEEP	KUMAR		'1202230000107152	1960	Equity share
KALAPALA	AMRUTHA	VALLI		'1202230000124081	100	Equity share
MEDAM		PRASAD		'1202230000129265	100	Equity share
GIRI	SATYA	SREENIVASARAO		'1202230000131589	500	Equity share
PALLAPOTHU		SUBBARAO		'1202230000143351	345	Equity share
KONDIREDDY	ANANTHA	LAKSHMI		'1202230000163499	25	Equity share
KAMMILA	RAMAYYA	NAIDU		'1202230000179357	400	Equity share
SATHYA	LAKSHMI	NARAYANA		'1202230000204342	1000	Equity share
YASWANTHI		KODALI		'1202230000210791	5	Equity share
MILAPCHAND	BHIKHAMCHAND	RAKHECHAHUF		'1202250000000914	1000	Equity share
SUSHMA	N	CHHAWCHHARIA		'1202250000073751	500	Equity share
BIKRAM	AGARWAL	HUF		'1202250000074035	1	Equity share
JAIKUMAR	K	BOTHRA		'1202250000103424	10000	Equity share
AADARSH		HIMMATRAMKA		'1202250000104316	550	Equity share
JAYPRAKASH	MATADIN	JOSHI		'1202250000106030	247	Equity share
RUCHI	PAWAN	DHARNIDHARKA		'1202250000108699	1250	Equity share
SUJATA		PRATI HAR		'1202280000011917	200	Equity share
CHAITALI		KAR		'1202280000018441	100	Equity share
GEETIKA		KHETAWAT		'1202280000030030	1000	Equity share
SHYAM	SUNDAR	SINGHAL		'1202280000036655	200	Equity share
SURINDERPAL	SINGH	BAWA		'1202290000015401	198	Equity share
DHANANJAI		DWIVEDI		'1202290000016684	200	Equity share
KAMLESH		RANI		'1202290000036162	100	Equity share
D	R	SHARMA		'1202290000044849	860	Equity share
SUNNY		SAGGAR		'1202290000058218	200	Equity share
PRITPAL	SINGH	ARORA		'1202290000059395	300	Equity share
SUNITA		JAIN		'1202290000064308	1000	Equity share
KHUSHI	AHMAD	KHAN		'1202290000073631	500	Equity share
AMIT		JAIN		'1202290000091321	100	Equity share
KAPIL		KHANNA		'1202290000139831	200	Equity share
RAM	GOPAL	SHARMA		'1202290000159041	200	Equity share
DEVID		JAIN		'1202290000171008	60	Equity share
GAGAN		GULATI		'1202290000178474	500	Equity share

KULDEEP		SINGH		'1202290000185781	100	Equity share
RAJESH		KUMAR		'1202290000190903	300	Equity share
PADAMSINH	KARNIDANSINH	TANK		'1202290000196280	40	Equity share
ARITU		RANI		'1202290000233368	500	Equity share
SHOBH	RAJ	YADAV		'1202290000243184	200	Equity share
VINOD	KUMARI	SOOD		'1202290000252752	166	Equity share
AMARJEET	SINGH	DALAL		'1202290000260552	988	Equity share
DIVYA		SHARMA		'1202290000262302	50	Equity share
JAI	PRAKASH	NARAYAN		'1202290000264882	100	Equity share
SURESH		KUMAR		'1202290000268441	50	Equity share
NARENDRAKUMAR	BAVCHANDBHAI	PATEL		'1202290000272395	50	Equity share
DEVENDER	KUMAR	SONI		'1202290000274808	500	Equity share
ZAHEER		AHAMED		'1202290000278310	100	Equity share
RANJIT		RAI		'1202290000279960	500	Equity share
ANJALI		SHARMA		'1202290000306442	500	Equity share
HARINDER		SINGH		'1202290000341154	500	Equity share
MANISH		RASSEWAT		'1202290000380314	145	Equity share
LALITA	VENKATA	GANAPATHY		'1202290000429720	100	Equity share
BABITA		GHOSH		'1202290000438368	300	Equity share
SOUMIK	KUMAR	DAS		'1202290000440356	100	Equity share
REKHABEN	MANUBHAI	VIRADIYA		'1202290000450172	500	Equity share
HARSHITA	MANUBHAI	VIRADIYA		'1202290000450501	500	Equity share
TARAN		KAUR		'1202290000455244	550	Equity share
PRASHANT		AGGARWAL		'1202290000457617	1060	Equity share
RUJUTA	ASHIT	SHAH		'1202290000460685	4000	Equity share
ANIL		KUMAR		'1202290000461845	100	Equity share
RAJENDER	PRASAD	MITTAL		'1202290000465590	500	Equity share
JITENDRA	KUMAR	PUJARA		'1202290000475140	100	Equity share
KAMLESH	SUMANCHANDRA	SOMANI		'1202290000484869	5000	Equity share
RAGHUNATHACHARI		RAMAKRISHNAN		'1202290000487534	500	Equity share
RAVI		SHARMA		'1202290000503249	100	Equity share
MAHENDRA	KUMAR	DIXIT		'1202290000537496	90	Equity share
ASHOK	KUMAR	VYAS		'1202290000548206	100	Equity share
VIVEK	VIJAY	JAIN		'1202300000001292	20000	Equity share
CHANDRAKANT		DEDHIA		'1202300000007412	1000	Equity share
NARENDRA		JAIN		'1202300000010121	1400	Equity share
GITADEVI	SATYANARAYAN	KABRA		'1202300000013253	10000	Equity share
RAJAN	VISHRAM	NAIK		'1202300000014071	25	Equity share
SANTOSH		GOYAL		'1202300000016254	8000	Equity share
SUREKHA	SUNIL	KABRA		'1202300000019105	5000	Equity share
SUNIL	SATYANARAYAN	KABRA		'1202300000019692	1500	Equity share
MONICA	HILDA	MIRANDA		'1202300000033204	100	Equity share
BABU	THOTTATHIL	GEORGE		'1202300000034440	300	Equity share
DOMNIC	GLENN	MIRANDA		'1202300000036401	100	Equity share
MAHESH	PAPUY	REDDY		'1202300000040281	200	Equity share
DINA	CHANDRAKANT	DEDHIA		'1202300000041967	395	Equity share
DENVER	PRAKASH	MIRANDA		'1202300000048660	100	Equity share
GAUTAM		GIRIA		'1202300000054161	1000	Equity share
JAY	KETAN	SHROFF		'1202300000058318	60000	Equity share
VISHAL	V	BHIMRAJKA		'1202300000072493	300	Equity share
SHARMILA		KABRA		'1202300000080595	100	Equity share
RINA	SURESH	DEORA		'1202300000086485	2500	Equity share
A		MADHU		'1202300000090808	300	Equity share
BIJAL	BAHADUR	KAPADIA		'1202300000095956	150	Equity share
JAIDEV	NARESHCHANDRA	MEHRA		'1202300000098256	200	Equity share
RAGHU	NAGA	POOJARY		'1202300000098919	5	Equity share
SHOBHA	SURESH	SHROFF		'1202300000111808	250	Equity share
VIPUL	RAMESH	MEHTA		'1202300000113993	100	Equity share
KIRAN	VARDHAMAN	BARDIYA		'1202300000115901	50	Equity share
PRATIK	P	SARAF		'1202300000124342	2050	Equity share

AJIT	B	PATNEKAR		'1202300000128712	1000	Equity share
RAJU	CHAMPALAL	JAIN		'1202300000137248	50	Equity share
KAMINI	MANOJ	SHAH		'1202300000167429	250	Equity share
MANOJ	NAROTAMDAS	SHAH		'1202300000167433	800	Equity share
RIMMI		BATRA		'1202300000180919	1200	Equity share
RANJAN	MANSUKH	DEDHIA		'1202300000189128	800	Equity share
ABHISHEK		JAIN		'1202300000189491	50	Equity share
SANTOSH		SONI		'1202300000209994	1000	Equity share
BOMBAY	AMPOULES	PRIVATELIMITED		'1202300000212948	500	Equity share
ARCHANA		SONI		'1202300000216163	11000	Equity share
GOVIND	NARAYAN	AJAGEKAR		'1202300000223335	50	Equity share
BIPINBHAI	NAVINCHANDRA	PATEL		'1202300000237078	500	Equity share
ARVIND	RAMANLAL	SONI		'1202300000240469	2500	Equity share
BHARAT	DEEPAK	LAHORI		'1202300000244746	10000	Equity share
PRERNA		THAKUR		'1202300000253744	125	Equity share
LAXMINARAYAN	SHRIKISAN	BHUTADA		'1202300000263615	200	Equity share
SHAMSUNDER	JAINARAYAN	BOHRA		'1202300000269159	200	Equity share
DIYA	RAKESH	JAIN		'1202300000273636	200	Equity share
NEERAJ	NARENDRA	KHETAN		'1202300000277683	300	Equity share
DILBASMIYA	NABEMIYA	MALEK		'1202300000286951	100	Equity share
SIVAKUMAR		M		'1202300000289167	1	Equity share
NEETU		BACHHAWAT		'1202300000290599	200	Equity share
RIMA	R	VAKHARIA		'1202300000296888	1250	Equity share
RAJESH	LAXMAN	SHINGADE		'1202300000297921	5	Equity share
VIJAY		GUPTA		'1202300000304583	300	Equity share
ADITYA		SONI		'1202300000309387	500	Equity share
DEEPAK		CHITLANGIA		'1202300000322746	100	Equity share
KAMLESH	KUMAR	KOGTA		'1202300000335388	100	Equity share
ILA	SUNIL	SHAH		'1202300000349458	200	Equity share
SANJAY	BALASAHEB	VIDHATE		'1202300000362403	100	Equity share
ASHVINBHAI		DESAI		'1202300000391458	100	Equity share
V		MANJULA		'1202300000445800	100	Equity share
TEJAS	MAHESH	SHAH		'1202300000471168	100	Equity share
KANKESHWARI	SECURITIES	PVT LTD		'1202300000503391	86400	Equity share
JAYENDRA	CHIMANLAL	DESAIHUF		'1202300000520185	100	Equity share
RACHNA		SURANA		'1202300000566184	100	Equity share
HARSHAD	ASHOK	PUSALKAR		'1202300000567154	100	Equity share
RAJESHCHANDRA		JAIWAL		'1202300000572673	100	Equity share
SATEESH	RAMACHANDRA	KAISARE		'1202300000596439	100	Equity share
PRAVINBHAI	CHUNIBHAI	PATEL		'1202300000603715	50	Equity share
SRINIVASA	RAJU	JAMPANI		'1202300000616264	300	Equity share
ARVIND	JATASHANKAR	THAKAR		'1202300000630481	1510	Equity share
PRIYANKA		AGARWAL		'1202300000669323	500	Equity share
SADASHIV	DHANAJI	MAHAJAN		'1202300000669551	1000	Equity share
PRASHANT	NAVIN	JHAVERI		'1202300000679169	3000	Equity share
SURENDRA	HIMMATLAL	SHAH		'1202300000682486	100	Equity share
OMPRAKASH	HARIRAM	SAWHNEY		'1202300000682741	500	Equity share
DILIP	SITARAM	PARULEKAR		'1202300000710113	300	Equity share
SHAKEEL	AHMED	ABDULREHMANKARDAME		'1202300000715354	100	Equity share
VIMALKUMAR	DAHAYABHAI	PATEL		'1202300000728513	50	Equity share
SAMIT	SUBHASHANDRAN	POWALE		'1202300000729954	25	Equity share
CECILIA		MASCARENHAS		'1202300000730383	200	Equity share
SURESHBHAI	KANJIBHAI	SHINGALA		'1202300000733477	500	Equity share
SAJAL		SARKAR		'1202300000766965	5400	Equity share
HARISH	HEMANDAS	GOKLANI		'1202300000770606	800	Equity share
ALIM	ABDUL	KARIMKAZI		'1202300000829313	200	Equity share
NEHA	SAMIT	PAREKH		'1202300000830103	700	Equity share
DILIP	MATHURADAS	KAPADIA		'1202300000834108	100	Equity share
S		THILACK		'1202300000840601	104	Equity share

PRAVEEN	KUMAR	AGARWAL		'1202300000844061	150	Equity share
RAJ	KUMAR	BATRA		'1202300000870841	200	Equity share
MILONI	RAJIV	KOTHARI		'1202300000886497	500	Equity share
BLANCHE	ALHAD	NAND		'1202300000887788	500	Equity share
SHOBHANA	SHAMRAO	JAYAKAR		'1202300000888627	100	Equity share
KAMAL	KUMAR	JAINHUF		'1202300000898876	4000	Equity share
NIKHIL	HASMUKHBHAI	PATEL		'1202300000900907	200	Equity share
SHILPA	NIRANJAN	PURAO		'1202300000906548	1250	Equity share
PRAKASH	LILARAM	PAMNANI		'1202300000912931	300	Equity share
GIRISHKUMAR	HAKMICHAND	SANGHVI		'1202300000921412	200	Equity share
ASHISH	MAHESHKUMAR	SAMPAT		'1202300000922570	1695	Equity share
PRATAP	ASHOK	THETE		'1202300000938574	200	Equity share
AIR	MARSHAL	PHILIPRAJKUMAR		'1202300000938988	800	Equity share
SURINDER	MOHANLAL	ARENJA		'1202300000946741	500	Equity share
DATTA	RAU	PAWAR		'1202300000947967	1	Equity share
AMBICA		GUPTA		'1202300000948635	100	Equity share
D	S	SOWMIYA		'1202300000973588	5	Equity share
RAVI	KANT	DOSHI		'1202300000977219	2000	Equity share
NIRMALA	HEMANDAS	GOKLANI		'1202300000980804	100	Equity share
NIRAV	MAHESHBHAI	KELAIYA		'1202300001011441	100	Equity share
ARUNA	MULRAJ	KAPADIA		'1202300001022996	1000	Equity share
GORINTLA	RAMA	KRISHNA		'1202300001034256	260	Equity share
SMRITI		DEORA		'1202300001037090	2500	Equity share
NITIN	R	GORADIAHUF		'1202300001043940	10800	Equity share
PRATIKSHA	AMIT	AGARWAL		'1202300001044053	975	Equity share
CHANDRASHEKHAR	S	JHA		'1202300001049368	100	Equity share
JEEWAN	LAL	GUJAR		'1202300001051945	30	Equity share
CHETAN	DAHAYALAL	SHAH		'1202300001063224	150	Equity share
SIDDHARTH	DEVENDRA	SHAH		'1202300001078021	2000	Equity share
CANVAS	SHOE	COGOAPRIVATELTD		'1202300001085662	830	Equity share
SURESH	LALAJIBHAI	CHOPADA		'1202300001092435	200	Equity share
AMOL	RAVINDRA	SHETTY		'1202300001105261	250	Equity share
SAMIR	KIRTIKUMAR	PATANI		'1202300001106453	1500	Equity share
N		LAKSHMI		'1202300001106611	1000	Equity share
PRASANTH		M		'1202300001110658	1	Equity share
LOVEKUMAR	SURESBHAI	SHINGALA		'1202300001124635	250	Equity share
SHILPA	SUDHIR	MADLANI		'1202300001127543	200	Equity share
VARSHA	NARESH	SHETH		'1202300001134911	456	Equity share
VENKATA	VARADARAJA	SWAMYMARINGANTI		'1202300001135489	24000	Equity share
INANI		RAVI		'1202300001139139	350	Equity share
ROHINI	AVINASH	KARPE		'1202300001141891	500	Equity share
GIRIRAJ		BHATTAR		'1202300001142534	1100	Equity share
ATUL	JIVANLAL	MEHTA		'1202300001144400	1100	Equity share
SAKET		KAPOOR		'1202300001145290	1	Equity share
ATUL	JIVANLAL	MEHTAHUF		'1202300001149107	1600	Equity share
GITA	DEVI	HARLALKA		'1202300001150980	500	Equity share
SUDHANSU	SEKHAR	KUNDU		'1202300001152574	270	Equity share
SRIKANTA	SEKHAR	ROY		'1202300001153977	75	Equity share
DIGAMBER		PURAM		'1202300001154985	500	Equity share
AYUSHI	JATIN	JHAVERI		'1202300001155843	8600	Equity share
PADAM	CHAND	HARLALKA		'1202300001156281	500	Equity share
ADITI		KAPOOR		'1202300001162941	1055	Equity share
PATEL	CHAMPABEN	LILABHAI		'1202300001163449	200	Equity share
SUNSHINE	BAKERY	FOODSPVTLTD		'1202300001163468	1000	Equity share
TILAKRAM	FHAGURAM	BARAI		'1202300001172531	3500	Equity share
MAYUR		JAIN		'1202300001173417	10	Equity share
ROOPALI	ATUL	MEHTA		'1202300001173795	800	Equity share
NEHA	HARISH	GOKLANI		'1202300001183628	200	Equity share
KAUSHIK	MULRAJ	KAPADIA		'1202300001187071	1000	Equity share
PRACHI	MITEN	KAPADIA		'1202300001187578	1000	Equity share

RAVI		MUNDRA		'1202300001188514	5	Equity share
SURYAKANT	NAVNILAL	MEHTA		'1202300001189051	1000	Equity share
SONA	KISHINCHAND	SIPPY		'1202300001190593	1000	Equity share
HARSHA	JINESH	SAVLA		'1202300001199110	500	Equity share
SHRUTI	NINAD	VANAGE		'1202300001200131	500	Equity share
K	GITANJALI			'1202300001206357	30	Equity share
UMESH	GOPAL	BHAVSAR		'1202300001210815	200	Equity share
MADHVI	VINAY	KHATAU		'1202300001219495	1500	Equity share
LAXMICHAND		SUNDARDAS		'1202300001222054	500	Equity share
PURNIMA	SURYAKANT	MEHTA		'1202300001226234	700	Equity share
ARPIT		JAIN		'1202300001232951	35	Equity share
JUHI		PAREEK		'1202300001236975	200	Equity share
KSHAMA	N	AGHOR		'1202300001237487	400	Equity share
MRUDULA	H	KAPADIA		'1202300001237702	300	Equity share
NAGESH	NANDKUMAR	AGHOR		'1202300001237979	200	Equity share
MAINA	OMPRAKASH	JAJOO		'1202300001244566	250	Equity share
SANJAY	KRISHNAKANT	VED		'1202300001245424	300	Equity share
MONALI	SANJAY	VED		'1202300001245439	300	Equity share
KUNAL	MANOJ	MEHTA		'1202300001245707	4000	Equity share
RAJENDRA	KUMAR	JAIN		'1202300001245969	4006	Equity share
RAJESH	JAYSINH	KAPADIA		'1202300001246466	300	Equity share
PREETI		PAREEK		'1202300001247271	500	Equity share
KRISHNAMOORTHY		VISHWANATH		'1202300001249467	2000	Equity share
KAVITA	HARESH	MEHTA		'1202300001251187	5000	Equity share
SUDHIR	VRAJLAL	MADLANI		'1202300001251533	200	Equity share
DEEPAK	UDHARAM	MOHINANI		'1202300001251776	50	Equity share
RAMCHADRA	MATADIN	KAMANI		'1202300001258602	600	Equity share
SHILPA	CHANDULAL	TIMBADIA		'1202300001259984	2640	Equity share
HITEN	CHANDULAL	TIMBADIA		'1202300001259999	1760	Equity share
REENA		DHOLE		'1202300001260318	10000	Equity share
SHILPA	CHANDULAL	TIMBADIA		'1202300001260434	3385	Equity share
NAGESH	AGHOR	HUF		'1202300001261161	200	Equity share
KOTHARI	SUMATIBEN	JAYESHKUMAR		'1202300001264331	1000	Equity share
SANJAY		KUMAR		'1202300001270417	400	Equity share
NIHARIKA		NATHANI		'1202300001271575	400	Equity share
ADIL	GAFFAR	KHAN		'1202300001273821	100	Equity share
JITENDRA	RANCHHODDAS	KABRA		'1202300001274139	4146	Equity share
NITIN	GOVIND	DANDGAVAL		'1202300001277013	300	Equity share
RAMANUJ	JEETMAL	INANI		'1202300001280229	100	Equity share
TRILOKINATH		CHOUHDARY		'1202300001282741	2000	Equity share
RAKESH		DHAWAN		'1202300001283711	5000	Equity share
MAMTA	SANJAY	KOTHARI		'1202300001286649	500	Equity share
RAJENDRA	KUMAR	LODHA		'1202300200001622	1000	Equity share
NIRMAL	KUMAR	LODHA		'1202300200005232	650	Equity share
PRADEEP		JAIN		'1202300200006390	600	Equity share
MAYURKUMAR	RATILAL	PATEL		'1202300300000999	300	Equity share
AJAY	PARBATBHAI	GAJERA		'1202300300003246	950	Equity share
RINABEN	DINESHBHAI	RAMOLIYA		'1202300300007483	75	Equity share
GOOLNAR	SATISH	DESAI		'1202300400001376	200	Equity share
YOGESH	RATANLAL	SHARMA		'1202300400002424	100	Equity share
FARZIN	F	KAZI		'1202300400003582	100	Equity share
MINA	ARUN	KAJI		'1202350000010087	250	Equity share
ARCHANA	SATYEN	SHAH		'1202350000014535	2000	Equity share
ANIL	GURMUKH	BHAGWANI		'1202350000015961	30000	Equity share
ASHWINKUMAR	DURLABHAI	GATHANID		'1202350000021010	500	Equity share
PARESH	VIJAYSINGH	ASHAR		'1202350000028054	5	Equity share
BEENA	SURENDRA	SOLANKI		'1202350000030861	100	Equity share
JAYKUMAR	KESARICHAND	CHOKSHIKESHRI		'1202350000031791	79	Equity share
PANKAJ	NAGINDAS	SHAH		'1202350000040103	50	Equity share
KANTI	BHANJI	CHHEDA		'1202350000047449	80	Equity share

VIPUL	CHANDRAKANT	SHAH		'1202350000051643	300	Equity share
RAJESH	KANTIBHAI	RANA		'1202350000052011	100	Equity share
OM	PRAKASH	SINGH		'1202350000060151	100	Equity share
MARKANDEYA	RAJARAM	DASARI		'1202350000070394	500	Equity share
NAVINCHANDRA	D	MEHTA		'1202350000075341	20000	Equity share
YASESH	SURESH	SHAH		'1202350000075787	650	Equity share
HEMANT	ISHWARLAL	SOLANKI		'1202350000076271	340	Equity share
VIJAY	NAVINCHANDRA	SHAH		'1202350000078068	2000	Equity share
SURENDRA	CHUNILAL	SOLANKI		'1202350000079612	200	Equity share
DEEPAKKUMAR	PARSHOTAMDAS	SHAH		'1202350000079948	100	Equity share
KISHORKUMAR	KANTILAL	TAILOR		'1202350000083228	4400	Equity share
HANSA	DILIP	SHETH		'1202350000090307	50	Equity share
KASHIRAM	HIRDAS	PATEL		'1202350000092401	500	Equity share
KINNARI	YASESH	SHAH		'1202350000111841	359	Equity share
ASHISH	NARSHIBHAI	DUNGARANI		'1202350000119711	925	Equity share
UTTAM	SAKHARAM	GHADIGAONKAR		'1202350000120501	100	Equity share
MANISHA	ATUL	BHOKARE		'1202350000121385	25	Equity share
PRAVINKUMAR	BHIKHUBHAI	PANDYA		'1202350000122321	5	Equity share
ANUPRIYA	SUMIN	SHAH		'1202350000122619	1500	Equity share
SHEELA	BAJRANG	KARANDE		'1202350000124766	200	Equity share
KASHMIRA	KAMALNAYAN	RUPALWALA		'1202350000126613	200	Equity share
YASESH	S	SHAHHUF		'1202350000131904	300	Equity share
BINDI	SHAW			'1202350000132036	1200	Equity share
JACOB	OUSEPH	ARIMBOOR		'1202350000137720	2000	Equity share
UTTAM	PREMJIBHAI	PUROHIT		'1202350000137813	50	Equity share
MANISHKUMAR	CHAMPAKLAL	JARIWALA		'1202350000140254	5	Equity share
GIRISH	BHANJI	CHHEDAUF		'1202350000148690	50	Equity share
SANJAY	KISHOR	PANCHALHUF		'1202350000168295	1000	Equity share
MANOHAR	NAGORAOJI	KHANKHANE		'1202350000168618	1300	Equity share
SADANAND	DATTARAM	MAINKAR		'1202350000171044	250	Equity share
JAYSHREE	KAMLESH	SANGHAVI		'1202350000189497	3000	Equity share
MONIKA	VIPUL	SHAH		'1202350000206441	700	Equity share
GEETA	VASANT	MEHTA		'1202350000206946	500	Equity share
RIMA	GIRISH	KOTIAN		'1202350000216929	190	Equity share
SNEHAL	KANTILAL	SHAH		'1202350000219495	500	Equity share
SUMITRA	APPU	POOJARY		'1202350000221217	400	Equity share
SAMEER	SHAH			'1202350000226895	500	Equity share
JITEN	TALAKSHI	NISAR		'1202350000228514	1000	Equity share
AHAMAD	ISMAIL	ATTAR		'1202350000237225	200	Equity share
SUNANDA	KANTILAL	SUPEKAR		'1202350000237381	210	Equity share
ANIL	HARINARAYAN	VYAS		'1202350000237801	6000	Equity share
LAHU	RAMCHANDRA	JAGDALE		'1202350000238501	200	Equity share
SURAJ	SHANTILAL	VORA		'1202350000238670	1020	Equity share
HARIBHAU	SITARAMDAS	GANDHI		'1202350000238706	3875	Equity share
BHARAT	SITARAM	GANDHI		'1202350000239260	4500	Equity share
SANDEEP	SUDHAKAR	DAREKAR		'1202350000239446	1000	Equity share
JITENDRA	SITARAMDAS	GANDHI		'1202350000239636	4260	Equity share
RUCHA	JITENDRA	GANDHI		'1202350000239655	1200	Equity share
SANGITA	HARIBHAU	GANDHI		'1202350000239811	2000	Equity share
SWATI	BHARAT	GANDHI		'1202350000240031	100	Equity share
RAMCHANDRA	BALASO	NANAWARE		'1202350000240426	115	Equity share
BALASAHEB	KHANDERAO	NANAWARE		'1202350000240825	500	Equity share
JAGANNATH	GULABRAO	GAIKWAD		'1202350000241643	23	Equity share
NISHREEN	JUZER	NULLWALA		'1202350000243661	400	Equity share
SHARAD	TATYA	JOSHI		'1202350000256054	300	Equity share
NILESH	GOVIND	SALVI		'1202350000258980	100	Equity share
KUSUMBAI	GHEVARCHAND	DESARDA		'1202350000263093	100	Equity share
LATA	PRAKASH	BHANDARI		'1202350000263380	300	Equity share
CHANDRAKANT	UMEDMAL	MUNOT		'1202350000263513	1000	Equity share
USHA	PYARELAL	POKHARNA		'1202350000265341	100	Equity share

ASHISH	AMRUTLAL	MUTHA		'1202350000268146	1	Equity share
BHARAT	RUPCHANDJI	OSTWAL		'1202350000272680	5750	Equity share
MONIT	RAJESH	CHAUHAN		'1202350000278376	100	Equity share
VAIBHAV	NITESH	ZAVERI		'1202350000281106	750	Equity share
KAIFY	AZAM	SHAIK		'1202350000281321	185	Equity share
RASHMI	KARTIK	SHAH		'1202350000281733	1000	Equity share
SUCHITA	MILIND	KAUCHE		'1202350000282659	1000	Equity share
SONAL	SHEKHAR	BHANDARI		'1202350000284846	300	Equity share
TORAL	BIPIN	SHAH		'1202350000287108	10	Equity share
MILAN	JAYANT	SACHDEV		'1202350000297610	2500	Equity share
DEEPAK	RAMANLAL	PATEL		'1202350000298941	200	Equity share
ANSUYABEN	RAJENDRA	SHAH		'1202350000299183	40	Equity share
USHA	PRATAP	THAKKER		'1202350000299280	50	Equity share
PRASHANT	GOKALDAS	LUKA		'1202350000300088	50	Equity share
RAJESH	NAGINDAS	SHAH		'1202350000301501	25	Equity share
GEETA	PYARELAL	POKHARNA		'1202350000302260	200	Equity share
TANAJI	SHANKARRAO	GAIKWAD		'1202350000302729	450	Equity share
SHAILESH	R	PATELHUF		'1202350000305470	300	Equity share
PARESH	PARMANANDDAS	PAREKH		'1202350000307051	100	Equity share
PARITA	SANDEEP	CHOKSHI		'1202350000307877	500	Equity share
K	V	JAIWALHUF		'1202350000311104	1000	Equity share
RAMILABEN	MAHENDRAKUMAR	NAIK		'1202350000312959	400	Equity share
ASHOK	KUMAR			'1202350000317315	51	Equity share
POOJA	MAHESH	BIHANI		'1202350000318089	800	Equity share
TUSHARBHAI	RAJENDRABHAI	SHAH		'1202350000318101	650	Equity share
MRUDULA	VISHWAS	KARANDIKAR		'1202350000320516	1000	Equity share
ARUN	GOPILAL	DOSHI		'1202350000320685	900	Equity share
BARKATALI	JAMAL	KADIVAR		'1202350000327661	500	Equity share
JAYANT	NANJI	DHAROD		'1202350000336368	1600	Equity share
SANTOSH	SAHEBRAO	GAIKWAD		'1202350000338880	500	Equity share
JOLLY	JOSEPH			'1202350000341815	2000	Equity share
SONA	MAHATO			'1202350000341908	100	Equity share
KAMAL	NARAINDAS	KAPOOR		'1202350000343048	100	Equity share
PRITESH	RAMESHCHANDRA	TAILOR		'1202350000343694	50	Equity share
BHAKTI	ABHISHEK	DEDHIA		'1202350000345030	1375	Equity share
KINJAL	VIJAY	PITHADIA		'1202350000347627	1000	Equity share
HETAVI	VIJAY	PITHADIA		'1202350000347889	2000	Equity share
NIRANJANA	VINOD	PATEL		'1202350000348012	150	Equity share
NIPA	BHAVIN	SHAH		'1202350000348770	800	Equity share
VIJAYKUMAR	RAMESH	AJWANI		'1202350000349814	940	Equity share
SHOBHIT	ANIL	VYAS		'1202350000350680	4000	Equity share
VINAY	JAYRAJ	ASHER		'1202350000355845	500	Equity share
BHALCHANDRA	SHANKAR	GARATE		'1202350000356853	500	Equity share
PRAJAKTA	NILESH	SALVI		'1202350000358219	2	Equity share
HEMA	NILESH	MUNOT		'1202350000368907	1000	Equity share
NEERU	MAHENDRA	DOSHI		'1202350000377413	700	Equity share
HEMA	NIMISH	DOSHI		'1202350000381276	100	Equity share
JYOTI	PRAKASH	MODY		'1202350000381656	100	Equity share
P	SUNDARESAN			'1202390000086599	80	Equity share
B	RENGANATHAN			'1202390000105331	200	Equity share
A	M	SIDHARTHAN		'1202390000108252	500	Equity share
BABU	MATHEW	PITTAPPILLY		'1202390000130170	100	Equity share
VIJAYAN	M			'1202390000140757	400	Equity share
A	V	CLEETUS		'1202390000178202	1000	Equity share
DINESH	KUMAR	G		'1202390000185321	100	Equity share
ANITHA	D	BALIGA		'1202390000207338	70	Equity share
SUSHAMA	S			'1202390000215687	500	Equity share
JOLLY	ABRAHAM			'1202390000216579	50	Equity share
MANOJ	M			'1202390000226566	4	Equity share
ANOOP	JACOB			'1202390000231411	50	Equity share

VIMAL	JOSEPH			'1202390000264338	100	Equity share
RENU	GEORGY			'1202390000265234	100	Equity share
S	GOBINATH			'1202390000289120	1500	Equity share
JOHNSON	VARUGHESE			'1202390000295930	4000	Equity share
DAISY	IDICHANDY			'1202390000332741	50	Equity share
VERGIS	IDICHANDY			'1202390000332754	50	Equity share
K	VIJAYAN			'1202390000352019	25	Equity share
JOHN	C	NEROTH		'1202390000365771	500	Equity share
MARY	PAUL			'1202390000372922	10	Equity share
SIVASANKARAN	A	K		'1202390000383985	500	Equity share
SURESH	A			'1202390000389442	1700	Equity share
COCHIN	STOCK	BROKERSLTD		'1202390000405556	100	Equity share
SURESH	JOSEPH			'1202390000411521	300	Equity share
SHARATH	RAAM	PRASAD		'1202390000425676	149	Equity share
BHAVIK	RAJESH	KHANDHAR		'1202400000000105	6083	Equity share
RAJARAM	SAVLARAM	MUNANKAR		'1202400000002763	100	Equity share
RADHABEN	HAJABHAI	DHRANGU		'1202400000008292	500	Equity share
PARESH	CHANDULAL	SHAH		'1202400000010622	300	Equity share
RUPAL	ANKUR	BATHIYA		'1202400000013034	1000	Equity share
HINA	AJAY	MODY		'1202400000013277	800	Equity share
JAYESH	MATHURADAS	SAVJANI		'1202400000013583	800	Equity share
NARESH	AMRITLAL	SHAH		'1202400000014228	500	Equity share
HITESH	ARVIND	SHAH		'1202400000014310	500	Equity share
RASHMIKA	CHANDRAKANT	BHAVSAR		'1202400000014481	100	Equity share
BHARAT	JAGJIVANDAS	PATEL		'1202400000014521	200	Equity share
HARSHA	HASMUKH	DHOLAKIA		'1202400000014699	250	Equity share
RITESH	ASHOKBHAI	DAGLI		'1202400000014914	3500	Equity share
ASHA	JAYESH	SHAH		'1202400000015012	700	Equity share
BIPIN	POPATLAL	SHAH		'1202400000015217	250	Equity share
KAMLESH	AMRUTLAL	PATEL		'1202400000015523	3300	Equity share
KARN	BHARAT	PATEL		'1202400000015831	500	Equity share
PURUSHOTTAM	LAXMAN	GAVADE		'1202400000018602	100	Equity share
SAUMIL	PARESH	SHAH		'1202400000018919	700	Equity share
PRATIK	HITESH	GANDHI		'1202400000019737	330	Equity share
ROHINI	ASHOK	PATEL		'1202400000022110	1000	Equity share
PARTH	MADHUBHAI	KATCHHI		'1202400000023089	200	Equity share
RICHA	BHAVIK	KHANDHAR		'1202400000023703	825	Equity share
HARSH	BHARAT	PATEL		'1202400000023800	250	Equity share
MRINAL	VIJAYKUMAR	SHARMA		'1202400000024411	410	Equity share
KUNAL		SHARMA		'1202400000024496	310	Equity share
MANSI	KAMLESH	MEHTA		'1202400000024589	147	Equity share
NAVIN	KHIMJI	GADA		'1202400000024648	111	Equity share
ASHOK	THAKORLAL	PATEL		'1202400000024690	500	Equity share
RINKY	MATAPRASAD	GUPTA		'1202400000024711	250	Equity share
PAWAN	KUMAR	GOEL		'1202420000000411	500	Equity share
SANATA	KUMAR	BEHERA		'1202420000022746	9	Equity share
TRUSTLINE	SECURITIES	LTD		'1202420000025333	55300	Equity share
SAMARESH		BANDYOPADHYAY		'1202420000025469	200	Equity share
ADUKIA	BALKISHAN	MADANLAL		'12024200000256955	1920	Equity share
SUKUMAR		PAL		'12024200000267999	200	Equity share
NARENDRA	KUMAR	MITTAL		'12024200000270471	433	Equity share
VIKAS		GOYAT		'12024200000270942	7	Equity share
SUJAY	KUMAR	SETH		'12024200000280598	100	Equity share
SURESH	KUMAR	SINGH		'12024200000283702	200	Equity share
SRIDHAR		AGARWALA		'12024200000292183	30	Equity share
YOGESH	KUMAR	GUPTA		'12024200000107230	2135	Equity share
BASANTA		SAU		'12024200000111971	200	Equity share
RITA		JINDAL		'12024200000115123	200	Equity share
SUMAN		MAJI		'12024200000117796	75	Equity share
ASOK		BHANDARI		'12024200000124005	100	Equity share

SANJAY		KUKRETI		'1202420000135317	400	Equity share
BHARAT	BHUSHAN	VERMA		'1202420000136116	20	Equity share
MAHESHWARI		SHAH		'1202420000138092	200	Equity share
RAJASHEKAR				'1202420000144009	8	Equity share
MAZIM		SHAREEF		'1202420000168750	2000	Equity share
RAJKUMAR		SINGH		'1202420000182051	40	Equity share
KALYANI		SHAW		'1202420000204781	200	Equity share
SAMITA		MUKHERJEE		'1202420000236516	150	Equity share
PRITHWISH		MANDAL		'1202420000317010	300	Equity share
AJIT	KUMAR	SINGH		'1202420000325053	25	Equity share
ALOK		KUMAR		'1202420000337531	181	Equity share
ASIM	KUMAR	SAMANTA		'1202420000338440	110	Equity share
SANGITA		CHOWDHURY		'1202420000343902	50	Equity share
DEEPALI		PANJWANI		'1202420000354570	750	Equity share
MOAZZAM		ASLAM		'1202420000356768	280	Equity share
SATYAVAN				'1202420000399831	1	Equity share
BISWAJIT		BHOWMICK		'1202420000427222	17	Equity share
PANKAJ	KUMAR	SINGHAL		'1202420000434257	1500	Equity share
MADAN		BABU		'1202420000436366	15	Equity share
AMARJEET	KUMAR	SINHA		'1202420000440119	200	Equity share
PRABHAKAR		PRAMANIK		'1202420000443217	100	Equity share
SUMAN		TYAGI		'1202420000472413	400	Equity share
PRAKASH		SAHU		'1202420000472749	75	Equity share
SADHANA		SARKAR		'1202420000474385	100	Equity share
RANI		DEVI		'1202420000503755	1000	Equity share
ARVIND	KUMAR	GOEL		'1202420000565126	100	Equity share
ARUN		KUMAR		'1202420000578950	200	Equity share
SIDHARTH		GOEL		'1202420000579405	500	Equity share
PRAVEEN	KUMAR	JAIN		'1202420000581661	25	Equity share
RAJESHAM		POKALA		'1202420000610835	50	Equity share
KUMKUM		SINGHAL		'1202420000630459	300	Equity share
KARAN		PANJWANI		'1202420000650389	2750	Equity share
PARMA	NAND	AGARWAL		'1202420000661690	200	Equity share
REENA				'1202420000679138	500	Equity share
CHINMAYEE		SAHOO		'1202420000687599	900	Equity share
DULANATH		SUNDI		'1202420000741149	100	Equity share
AJIT	PAL	SINGH		'1202420000750789	200	Equity share
VIMLESH		KUMARI		'1202420000759038	400	Equity share
DEBASISH		NANDY		'1202420000762982	155	Equity share
DEBJYOTI		BHOWMICK		'1202420000768775	1060	Equity share
PRAGEET		GUPTA		'1202420000772663	200	Equity share
SUBHANKAR		MUKHERJEE		'1202420000798105	35	Equity share
SUNITA		VERMA		'1202420000810894	100	Equity share
HIRA	NAND	PANJWANI		'1202420000818076	1000	Equity share
BRATIN		MITRA		'1202420000821847	2	Equity share
RADHA		SHARMA		'1202420000822515	500	Equity share
GOUTAM		DAS		'1202420000826904	1000	Equity share
DAMODHAR		VADDEPALLY		'1202420000829597	5	Equity share
AJAY		DAS		'1202420000830701	100	Equity share
MAHADEB		JANA		'1202420000835269	340	Equity share
JAGAT	NANDAN	PRASAD		'1202420000839736	300	Equity share
VIJAI	PAL	SINGH		'1202420000840146	200	Equity share
GOVENDRA	KUMAR	SAHU		'1202420000845748	50	Equity share
LALIT		AGGARWAL		'1202420000847804	50	Equity share
SANDIP		MONDAL		'1202420000866916	100	Equity share
DUDH	KUMAR	DAS		'1202420000869993	1000	Equity share
RATAN	KUMAR	PAUL		'1202420000870103	500	Equity share
MOHAMMED		NAYEEMUDDIN		'1202420000878972	50	Equity share
SARADA		CHATTERJEE		'1202420000880504	1000	Equity share
HIRA	NAND	PANJWANI		'1202420000883879	600	Equity share

RAKESH		YADAV		'1202420000884469	800	Equity share
AMITAVA		CHATTERJEE		'1202420000890090	10	Equity share
MOHAMMAD	AHSANUL	HAQUE		'1202420000893720	200	Equity share
SAROJ	KUMAR	DAS		'1202420000896206	34	Equity share
PRAMOD		ROUT		'1202420000897837	40	Equity share
SURESH		DAS		'1202420000937379	70	Equity share
AKRITI		SINGHAL		'1202420000950396	550	Equity share
RAKESH	KUMAR	GOYAL		'1202420000956457	100	Equity share
MEENAKSHI		SINGHANIA		'1202420000962984	1000	Equity share
PRAVEEN	SHEKHAR	GUPTA		'1202420000977532	50	Equity share
SANJOY	KUMAR	SUR		'1202420000997194	150	Equity share
HITESHBHAI	SHANKARBHAI	KACHIYA		'1202420001000624	20	Equity share
VIKAS		AGARWAL		'1202420001005295	500	Equity share
ANJU	KUMARI	MAHTO		'1202420001018129	1	Equity share
BALAN		GANAPATHY		'1202420001024198	4	Equity share
JOYDEB		GHOSH		'1202420001027091	105	Equity share
KAILASH	KUMAR	RAMUKA		'1202420001034736	600	Equity share
SHILPA				'1202420001048504	150	Equity share
RADHIKA		MAHESHWARI		'1202420001053259	2000	Equity share
HERSH		MALHOTRA		'1202420001061574	1000	Equity share
ANGAYAR	KANNI	KODUNGALALATHEVAR		'1202420001067124	22	Equity share
PUSHPA		DEVI		'1202420001069011	2	Equity share
NAINSI		SAHU		'1202420001069077	2	Equity share
SUBHAJIT		PRAMANIK		'1202420001090181	200	Equity share
RAKESH	KUMAR	SAHU		'1202420001103396	1000	Equity share
LALIMA		SOOD		'1202420100019537	1000	Equity share
VARINDER	MOHAN	AGGARWAL		'1202420100157960	100	Equity share
ASHOK		BEHL		'1202420100197647	1249	Equity share
MOHIT		SINGLA		'1202420100212037	200	Equity share
BIMAL	KUMAR	VERMA		'1202420100222096	500	Equity share
SOM	NATH	BHATIA		'1202420100236721	50	Equity share
BIR	BHAN	GUPTA		'1202420100237011	200	Equity share
SANTOSH		GOYAL		'1202420200001298	500	Equity share
RAMESH	KUMAR	MAHESHWARIHUF		'1202420200003373	200	Equity share
MAPLE	LEAF	TRADINGANDSERVICESLIMI TED		'1202430000005455	200000	Equity share
KEYNOTE	FINCORP	LIMITED		'12024300000080428	100000	Equity share
ATULKUMAR	PRANLAL	SHAH		'1202440000001960	5	Equity share
GAUTAM	PURSHOTTAMDAS	BAVISHI		'1202440000002113	100	Equity share
VARSHABEN	SUNILKUMAR	SHAH		'1202440000002624	2311	Equity share
VISHAL	KAMLESHBHAI	KOTHARI		'1202440000006973	500	Equity share
JITENDRA	HIRALAL	SHAH		'1202440000010477	100	Equity share
GAUTAM	PURSHOTTAMDAS	BAVISHIHUF		'1202440000018744	100	Equity share
AMIT	LAXMICHAND	CHHEDA		'1202440000022744	500	Equity share
VISHAL	MAHESH	KOTHARI		'1202440000025823	1	Equity share
SMITA	RAJENDRA	SANGHAVI		'1202440000039908	5000	Equity share
RAHUL	BACHUBHAI	JHAVERIHUF		'1202440000043230	100	Equity share
VAISHALI	DHAVAL	SHAH		'1202440000043908	200	Equity share
ILABEN	NARESHBHAI	MEHTA		'1202440000047974	200	Equity share
MAYANK	DILIP	MEHTA		'1202440000050795	300	Equity share
SHWETA	JITENDRA	SAWANT		'1202440000053861	50	Equity share
RAJENDRA	MANSUKHLAL	SANGHAVI		'1202440000058226	550	Equity share
AKSHAY	RATANLAL	VADERA		'1202440000059798	150	Equity share
HEENABEN	NITINKUMAR	SHAH		'1202440000061674	100	Equity share
KIRANBEN	ATULBHAI	SHAH		'1202440000064470	5	Equity share
VIDHI	JAYANT	SHAH		'1202440000068173	100	Equity share
DHAVALKUMAR	KISHORBHAI	SHAH		'1202440000072076	200	Equity share
JEKIN	PRAVINCHANDRA	GANDHI		'1202440000076661	100	Equity share
PRIYAL	SURESH	VED		'1202440000080163	500	Equity share
MEENA	SURESH	VED		'1202440000083111	500	Equity share

VIJAYSINH	MAHENDRASINH	GOHIL		'1202440000084265	200	Equity share
TARACHAND	P	GUPTA		'1202450000001064	500	Equity share
ARCHANA		PATNI		'1202450000002131	2000	Equity share
SAVITA	AMOLAK	KHANDELWAL		'1202450000002680	4519	Equity share
SHAMSUNDER	PURANCHAND	SHARMA		'1202450000002809	200	Equity share
AMOLAK	KHANDELWAL	HUF		'1202450000007450	500	Equity share
AMOLAK	KUMAR	KHANDELWAL		'1202450000008756	1000	Equity share
KAPIL	SHRINATH	GUPTA		'1202450000010024	1400	Equity share
MANGESH	VIJAYSHANKAR	JAIWAL		'1202450000011159	1500	Equity share
SANTOSHDEVI	SURESHKUMAR	JAIN		'1202450000012800	1100	Equity share
SAROJ		LOHIYA		'1202470000005276	115561	Equity share
OM	PRAKASH	LOHIYA		'1202470000005280	62641	Equity share
NIRMALA	DEVI	PATEL		'1202470000010698	500	Equity share
JYOTI		LADHA		'1202470000012131	500	Equity share
MADHU		GUPTA		'1202470000021961	200	Equity share
TARUN		GOSWAMI		'1202470000026575	500	Equity share
ASHA	DEVI	JAIN		'1202470000036300	323	Equity share
JAGDISH	PRASAD	LOHIYA		'1202470000065433	20800	Equity share
PURAN	PRAKASH	LOHIYA		'1202470000065448	30800	Equity share
NANDINI	SANTOSH	PATKI		'1202470000065467	670	Equity share
SANTOSH	NARAYAN	PATKI		'1202470000065471	120	Equity share
AMIT		KHANDELWAL		'1202470000068001	200	Equity share
GITA		SHARMA		'1202470000070456	900	Equity share
RAMAWATAR		GUPTA		'1202470000075114	400	Equity share
YATISH	DINESHCHANDRA	BAVISHI		'1202470000079142	500	Equity share
EBRAHIM	ALIBHAI	NAKARA		'1202470000083444	2000	Equity share
SHAMINA	EBRAHIM	NAKARA		'1202470000083503	2000	Equity share
PRAVEEN		GUPTA		'1202470000087951	100	Equity share
MAHESH	GAJANAN	GAWAD		'1202470000103324	250	Equity share
DHAWAL		LOHIYA		'1202470000104269	70601	Equity share
RAJWARDHAN	VITTHALRAO	DIKONDA		'1202470000106777	300	Equity share
SHABBIR	FAKHRUDDIN	CHAMDAWALA		'1202470000114446	4000	Equity share
VIVEK	ARUN	GAONKAR		'1202470000119993	100	Equity share
FAZAL	AYUB	KAPADIA		'1202470000123653	100	Equity share
SAVITRI		GUPTA		'1202470000136563	1250	Equity share
JITENDRA	RAMJI	DEDHIA		'1202470000144403	1000	Equity share
BHAVNA	JITENDRA	DEDHIA		'1202470000153002	1000	Equity share
RAMESHCHANDRA	VISHRAMBHAI	PATEL		'1202470000156377	300	Equity share
AMITA	CHANDRABHUSHAN	GUPTA		'1202470000158000	1000	Equity share
BINDU	SUNIL	GUPTA		'1202470000158021	2000	Equity share
MONA	NIKHIL	SHAH		'1202470000176765	100	Equity share
SUNAY	PARESHBHAI	JARIWALA		'1202470000177598	50	Equity share
TARIK	NITINKUMAR	JHAVERI		'1202470000181429	500	Equity share
VINAY	VASANTLAL	GOSAR		'1202470000181931	100	Equity share
RITA	NARESH	NARSIYAN		'1202470000193071	350	Equity share
OM	PRAKASH	LOHIYAHUF		'1202470000193130	46778	Equity share
BHARAT	NAROTTAMDAS	MEHTA		'1202470000195406	50	Equity share
SHWETA				'1202470000218228	25850	Equity share
DINESH	NARAIN	SAWLANI		'1202470000220902	250	Equity share
JAYSHRI	PUKHRAJ	SABADRA		'1202470000224755	200	Equity share
SATISH	CHAND	YADAV		'1202470000233510	100	Equity share
PARESH	NANDLAL	MEHTA		'1202470000238960	6000	Equity share
RAJAN	PARESH	MEHTA		'1202470000238981	1000	Equity share
JAIN	SARLA	SANDEEP		'1202470000240642	200	Equity share
KISHANLAL	RAMGOPAL	TAWANIA		'1202470000241889	50	Equity share
SIDRAM	RAMCHANDRA	MANGUTKAR		'1202470000256627	250	Equity share
KAMAL	S	AGRAWAL		'1202470000257620	35500	Equity share
SONADEVI	KAMAL	AGRAWAL		'1202470000258166	16000	Equity share
DEEPAK	VISHNU	MHASKAR		'1202470000264693	250	Equity share
JASMEETKAUR	A	KOHLI		'1202470000269011	2361	Equity share

ARWA	E	NAKARA		'1202470000270308	2000	Equity share
BALA	SUBRAMANIANH			'1202470000270730	25	Equity share
SHAMBHU	DAYAL	GUPTA		'1202470000275270	210	Equity share
PUSPA	DEVI			'1202470000276367	700	Equity share
KUSUM	LATA	AJMERA		'1202470000276831	60	Equity share
TRINISHA	MADHAV	RAVAL		'1202470000326090	400	Equity share
UMA	GANESH	SHIRSATH		'1202470000333851	50	Equity share
SANTOSH	N	PATKI		'1202470000340890	100	Equity share
MAYURI	KAUSHIK	SHAH		'1202470000357558	100	Equity share
JAIN	MADHUKANT	KALYANMAL		'1202470000376387	80	Equity share
NIKKHIL	KAMMAL	AGARWALA		'1202470000381342	800	Equity share
RICHA		GUPTA		'1202470000382671	6870	Equity share
URMILA	EKNATH	NEMLEKAR		'1202470000384533	100	Equity share
RITESH		KHANDELWAL		'1202470000387135	200	Equity share
BINAL	PARESH	MEHTA		'1202470000388139	1500	Equity share
MAMTA		GUPTA		'1202470000389829	150	Equity share
TRIVENI		PATHAK		'1202470000399970	500	Equity share
DHIMANT	MAHENDRA	SHAH		'1202470000401294	5	Equity share
JYOTI	MAHASUKH	DOSHI		'1202470000408631	200	Equity share
SHANTILAL	MOHANLAL	JAIN		'1202470000413941	3000	Equity share
MRIDULA		KATARIYA		'1202470000414069	200	Equity share
SHYAM	SUNDER	KHANDELWAL		'1202470000419280	300	Equity share
RAMBHIA	HOTELS	LIMITED		'1202470000423295	500	Equity share
RAJAN	SHANTILAL	GANDHI		'1202470000436931	1200	Equity share
MEENA	GIRISH	KHANDELWAL		'1202470000446418	50	Equity share
SIDDHANT		SHAH		'1202470000463328	4500	Equity share
SARANG	SANTOSH	PATKI		'1202470000464336	200	Equity share
SWATI		GUPTA		'1202470000481835	143	Equity share
GANESH	KASHIRAM	BHOSALE		'1202470000482750	700	Equity share
MUKESH	SHASHIKANT	PATEL		'1202470000485143	1250	Equity share
ABBAS	ALIBHAI	NAKARA		'1202470000485937	2000	Equity share
NAEEMA	ALI	ASGARSURA		'1202470000485941	2000	Equity share
NISREEN	MURTUZA	DEHGAMWALLA		'1202470000485956	2000	Equity share
MAHESH	MOHANLAL	SHAH		'1202470000486852	20000	Equity share
SIMA	SUNIL	KHAMBETE		'1202470000488013	200	Equity share
AMITA		BAXI		'1202470000489794	2500	Equity share
BHARATI	HARESH	DESAI		'1202470000490662	150	Equity share
JAGDISH	PRASAD	BANSAL		'1202470000495204	200	Equity share
BIJAL	JITENDRA	SANGHAVI		'1202470000498199	600	Equity share
ANISHA		KHANDELWAL		'1202470000500234	1500	Equity share
RACHIT		KHANDELWAL		'1202470000506008	2200	Equity share
NITASH	HORMAZ	IRANI		'1202470000510314	500	Equity share
SANJAY	SURAJMAL	GAGGAR		'1202470000510994	7430	Equity share
YUGANK		MITTAL		'1202470000513412	100	Equity share
RAHUL		SHARMA		'1202470000515291	200	Equity share
ANUGYA		JAIMAN		'1202470000517679	100	Equity share
RITU		MAHESHWARI		'1202470000526400	15000	Equity share
ADITI		KHANDELWAL		'1202470000527837	100	Equity share
ASHISH		TAMBI		'1202470000528334	200	Equity share
REKHA		KHANDELWAL		'1202470000531915	400	Equity share
YASH		KHANDELWAL		'1202470000534751	100	Equity share
VARSHA	RAJESH	RANE		'1202470000543684	250	Equity share
MEHUL		SANGHVI		'1202470000547091	175	Equity share
HARISH		MADLANI		'1202470000554962	250	Equity share
SHAKUNTALA		MALU		'1202470000555149	500	Equity share
RAJENDRA	CHAUDAPPA	CHILA		'1202470000555966	500	Equity share
AJAY		PUROHIT		'1202470000556497	200	Equity share
SUREKHA	PRAKASH	SHETH		'1202470000564069	300	Equity share
TUSHAR		KORADIA		'1202470000572031	1816	Equity share
NEELA	ANILKUMAR	CHUDGAR		'1202470000574402	500	Equity share

GYAN		PRAKASH		'1202470000575463	1000	Equity share
VINOD	JAYPRAKASH	BALDAWA		'1202470000582882	100	Equity share
REENA	TIMIR	DOSHI		'1202470000583434	1200	Equity share
KHUSHBOO	RAJAN	MEHTA		'1202470000585511	100	Equity share
DHAVAL	SUDHIR	AJMERA		'1202470000594805	200	Equity share
CHANDARANI	VIJAY	KHAIRE		'1202470000595277	300	Equity share
NISHA	RASIKLAL	DOSHI		'1202470000595467	400	Equity share
NITINA	NITIN	PAREKH		'1202470000596169	200	Equity share
MANOJ	H	MEHTA		'1202470000601205	300	Equity share
PRAVIN	NAGARDAS	PATHAK		'1202470000604337	300	Equity share
SUNIL		PATWARI		'1202470000605286	5000	Equity share
KRISHAN	KUMAR	PATWARI		'1202470000606237	500	Equity share
SHEETAL	AJAY	DESAI		'1202470000608561	200	Equity share
KIRTILAL	MANSUKHLAL	SHAH		'1202470000610511	200	Equity share
AYUSHI	NIMESH	SHAH		'1202470000611821	200	Equity share
CHETNA	JAYESH	SHAH		'1202470000611834	200	Equity share
NIMESH	JAYESH	SHAH		'1202470000611853	200	Equity share
JAYESH	HASMUKHLAL	SHAHHUF		'1202470000612181	200	Equity share
MAHESH	VADILAL	SHAH		'1202470000612629	1200	Equity share
KIRAN	JATANRAJ	BHANDARI		'1202490000000981	2000	Equity share
CHANDRA	PRAKASH	GOENKA		'1202490000005641	3000	Equity share
JATANRAJ	HARAKRAJ	BHANDARI		'1202490000009950	7600	Equity share
BHARAT	KANAIYALAL	VORA		'1202490000010415	500	Equity share
HARDEV	MANUBHAI	JADEJA		'1202490000010848	2000	Equity share
SANJAY	KUMAR	JHA		'1202490000011666	300	Equity share
KIRAN	JATANRAJ	BHANDARI		'1202490000013488	1000	Equity share
NISHA		SINGH		'1202490000015563	500	Equity share
JINAL	RAJNIKANT	TRIVEDI		'1202490000016552	2000	Equity share
PRATAP	D	TRIVEDIHUFHUF		'1202490000016611	2000	Equity share
NITESH	RUNGTA	NITESH		'1202500000000551	5000	Equity share
DINESH	KUMAR	RUNGTASONSHUF		'1202500000000760	5000	Equity share
MANJARI		RUNGTA		'1202500000001272	5000	Equity share
AAYUSH		RUNGTA		'1202500000001291	5000	Equity share
ALEXI	FINANCIALS	LIMITED		'1202540000000919	2	Equity share
RITU		MITTAL		'1202540000031542	1000	Equity share
SURINDER		SAREEN		'1202540000037086	1000	Equity share
ASHWANI	KUMAR	NAKRA		'1202540000054834	35	Equity share
SALOCHNA				'1202540000055992	1000	Equity share
SANJU		SINGLA		'1202540000071573	200	Equity share
JATINDER	BHALLA	HUF		'1202540000080421	300	Equity share
ISHVDEEP	SINGH	SHOKAR		'1202540000084897	200	Equity share
PRABHA		MAHESHWARI		'1202540000088021	500	Equity share
MANISH		JAIN		'1202540000098929	100	Equity share
AMARJIT		SINGH		'1202540000110341	200	Equity share
VANEET	KUMAR	JINDAL		'1202540000131218	50	Equity share
DOLLY		ARORA		'1202540000152779	200	Equity share
SAVITA		JAIN		'1202540000165539	200	Equity share
YOG	RAJ	ANDSONS		'1202540000166323	500	Equity share
SONIKA				'1202540000236261	200	Equity share
SAHIL		UTTAM		'1202540000317110	100	Equity share
HARISH	KUMAR	ANAND		'1202540000324772	400	Equity share
SUNIL	KUMAR	MALHOTRA		'1202540000327239	1000	Equity share
RAKESH	KUMAR	UPPALANDSONSHUF		'1202540000349016	5	Equity share
SANDEEP		CHOPRA		'1202540000353774	400	Equity share
GAVISH		BHALLA		'1202540000355203	100	Equity share
DEEPAK		KASHYAP		'1202540000399258	100	Equity share
GURNAM		SINGH		'1202540000402939	500	Equity share
RAJWINDER		KAUR		'1202540000409201	200	Equity share
SUCHA		SINGH		'1202540000412491	100	Equity share
SUNITA		MITTAL		'1202540000417145	3000	Equity share

ASHU		GUPTA		'1202540000428501	135	Equity share
SUNDRAM		PANDEY		'1202540000474905	40	Equity share
RASHI		SHARMA		'1202540000477414	600	Equity share
IQBAL	SINGH	HUF		'1202540000486471	100	Equity share
SHRIKANT	JAGDISH	TIBREWALA		'1202550000005268	35000	Equity share
VEENA	BIHARILAL	NAGPAL		'1202550000006151	300	Equity share
KAVITA	ATMARAM	NAGAPL		'1202550000006164	300	Equity share
NISHA	PRAKASH	NAGPAL		'1202550000006198	300	Equity share
SIMRAN	RAVI	BATHIJA		'1202550000006204	300	Equity share
PANKAJ	HARISHANKER	PANDYA		'1202550000008750	200	Equity share
ASHOK	RAMNIKLAL	DOSHI		'1202550000008921	476	Equity share
ARUN	SHASHIKANT	VED		'1202550000009171	125	Equity share
RAMESH	HARIRAM	RAMNANI		'1202550000010107	800	Equity share
KOMAL	LACHMAN	RAMNANI		'1202550000010808	500	Equity share
JATIN	JAYANTILAL	SHAH		'1202550000011060	200	Equity share
RAMESH	KALYANDAS	BHATIA		'1202550000011493	2000	Equity share
MANISHA	INDERLAL	KUKREJA		'1202550000013072	200	Equity share
MALA	L	RIJHWANI		'1202550000019021	1000	Equity share
SUNIL	MOTIRAM	UDASI		'1202550000020231	100	Equity share
ASHA	JATIN	SHAH		'1202550000022032	200	Equity share
NITA	NITIN	KAMDAR		'1202550000022621	300	Equity share
SAILESH	KIRTILAL	MODI		'1202550000024804	200	Equity share
PREMLATA		SOMANI		'1202550000032243	100	Equity share
CHARU	SHANTILAL	TRIVEDI		'1202550000032336	200	Equity share
KIRTI	MAGANLAL	AJMERA		'1202550000034483	1000	Equity share
VIPULKUMAR	KANTILAL	PANDYA		'1202550000035415	111	Equity share
TUSHAR	SHRIDHAR	RANE		'1202550000041178	1000	Equity share
DINESH	B	DASANI		'1202550000046691	200	Equity share
AJAY	KIRITBHAI	SHAH		'1202550000048861	130	Equity share
KEYUR	RAJESH	PATWA		'1202550000050241	1500	Equity share
SAVITRIDEVI	HANUMAN	BAGADIA		'1202550000050292	100	Equity share
BHARAT	CHHABILDAS	SHAH		'1202550000050902	1000	Equity share
MADHUKAR	NARAYAN	KENJALE		'1202550000051507	400	Equity share
LEENA	NATUBHAI	PARIKH		'1202550000052310	50	Equity share
NATUBHAI	KANTILAL	PARIKH		'1202550000052456	150	Equity share
MEENA	VIPIN	DOSHI		'1202550000052781	1000	Equity share
RAJESHKUMAR	AMRUTLAL	DOSHI		'1202550000056577	200	Equity share
JYOTINDRA	JAGJIVANDAS	DOSHI		'1202550000057606	200	Equity share
GEETABEN	HARESH	TAVETHIA		'1202550000057659	4000	Equity share
GAURANG	RAMESHCHANDRA	SHROFF		'1202550000064022	2300	Equity share
NINA	GAURANG	SHROFF		'1202550000064719	1000	Equity share
MANISHA	YOGESH	SHAH		'1202550000075674	1600	Equity share
DIPAKBHAI	BHIKHABHAI	PATEL		'1202550000084104	11	Equity share
RACHANA	RAJESH	DOSHI		'1202550000089214	1000	Equity share
DINESH	JAMANALAL	VALANI		'1202550000092740	200	Equity share
DHIREN	AMRITLAL	CHANDARANA		'1202550000099216	250	Equity share
DEEPAK	INDER	KUKREJA		'1202550000099410	400	Equity share
RANJANA	PRAKASH	SHAH		'1202550000099615	650	Equity share
CHARU	SATISH	JAIN		'1202550000103341	1500	Equity share
SUREKHA	SHIVAJI	POTAWDE		'1202550000103660	150	Equity share
VIPUL	SHIVKUMAR	BIRLA		'1202550000110401	3000	Equity share
KANTI	SHIVKUMAR	BIRLA		'1202550000110414	11100	Equity share
UMANG		PARASRAMPURIA		'1202550000112105	8500	Equity share
SIDDHARTH	DEVENDRA	THAKUR		'1202550000112464	34000	Equity share
EKTA	SUNIL	THAWANI		'1202550000114077	400	Equity share
YAGYA	NARAYAN	BHATT		'1202550000115427	1400	Equity share
RAJESH	K	SANGHAVI		'1202550000116509	7000	Equity share
PRAVIN		SHAHHUF		'1202550000116606	300	Equity share
ISHAN	DIPAKKUMAR	SHAH		'1202550000117346	2000	Equity share
RAJENDRA	SHANTILAL	SHAH		'1202550000120089	3500	Equity share

JAYESH	CHANDRAKANT	TURAKHIA		'1202550000120342	2000	Equity share
KOKILABEN	GOVINDBHAI	PATEL		'1202550000120718	100	Equity share
TUSHAR	DINESH	GHAG		'1202550000120722	50	Equity share
HARISH		SHUKLA		'1202550000121589	300	Equity share
SHILPA	PARESH	SHAH		'1202550000122369	1000	Equity share
GAYATRIDEVI		GUPTA		'1202550000125959	1000	Equity share
RAJESH	JAYANTILAL	DOSHI		'1202550000127806	2500	Equity share
DARSHAN	BIPINCHANDRA	MEHTA		'1202550000128322	600	Equity share
RAMILA	PRAVIN	DESAI		'1202550000130521	500	Equity share
RAJNIKANT	AMRATLAL	SHAH		'1202550000131601	100	Equity share
PREAM	RATAN	NAGORI		'1202550000133651	100	Equity share
MANSI	KANU	SHAH		'1202550000134256	265	Equity share
TRUPTI	KASHYAP	PARIKH		'1202550000136308	300	Equity share
AVANTIKA		SHUKLA		'1202550000136458	1001	Equity share
PARESH	BABUBHAI	PRAJAPATI		'1202550000138081	4	Equity share
PREMAL	GUNVANT	SHAH		'1202550000139497	1000	Equity share
CHANDRA	NIRANJAN	SHAH		'1202550000142003	100	Equity share
PALLAVI	RAJESH	SHAH		'1202550000143668	300	Equity share
ASHWIN	HYGINUS	CORREA		'1202550000144393	14000	Equity share
RAJESH	MANILAL	SANGHVI		'1202550000144583	3000	Equity share
RIDDHI	NITIN	BHATT		'1202550000146181	8100	Equity share
BHAVYA	ARVIND	NAGDA		'1202550000151472	500	Equity share
SURESH	S	PARMARHUF		'1202550000152480	200	Equity share
ANITA	MURLI	LALA		'1202550000152822	500	Equity share
JALPA	NIKUNJ	SHAH		'1202550000154678	90	Equity share
PATEL	VAISHALI	RAJESHBHAI		'1202550000155122	100	Equity share
RAMPRAKASH	SARJUPRASAD	TIWARI		'1202550000155141	100	Equity share
MINESH	ROHITBHAI	SHAH		'1202550000155424	200	Equity share
RAJESH	CHANDRAKANT	TURAKHIA		'1202550000156753	200	Equity share
YATIN	DHIRAJLAL	SANGHAVI		'1202550000158064	300	Equity share
RAJ	HARESH	SHAH		'1202550000159676	1500	Equity share
VIRAL	HEMANT	BARODIA		'1202550000160656	1000	Equity share
RAJESH	K	SANGHAVIHUF		'1202550000160977	2000	Equity share
MAHENDRA	HARJIVANDAS	SANGHVI		'1202550000161590	500	Equity share
HEENA	ASHISH	LALA		'1202550000163131	300	Equity share
INDRA	BASHOMAL	KUKREJA		'1202550000164038	200	Equity share
RAJ	VIJAYBHAI	UDESHI		'1202550000164612	1750	Equity share
MAMTA	RAKESH	NAHAR		'1202550000165202	25000	Equity share
PANKAJ	DHARAMDAS	SHAH		'1202550000167632	500	Equity share
AMISHA	CHIRAGH	SHAH		'1202550000168047	2000	Equity share
SANKET	DILIP	SHAH		'1202550000170801	500	Equity share
MAITRI	CHIRAG	BHAYANI		'1202550000171856	1000	Equity share
MANTHAN	RAJESH	SHAH		'1202550000173190	150	Equity share
JIGNA	HIMANSHU	PARIKH		'1202550000177575	500	Equity share
CHANDRAVATI	RAMESHCHANDRA	BAJAJ		'1202550000178680	200	Equity share
SADHANA	RAJESH	PATWA		'1202550000178959	2000	Equity share
CHAMPA	PRAKASH	NAHAR		'1202550000180168	500	Equity share
SPECTRA	PROPERTIES	PRIVATELIMITED		'1202550000183627	16000	Equity share
PRAPTI	SHIRISH	MOKASHI		'1202550000185041	1000	Equity share
BHAVANA	MAHENDRA	DEDHIA		'1202550000188298	500	Equity share
CHETAN	KESHAVLAL	MEHTA		'1202550000195299	100	Equity share
ALKA	JITENDRA	MEHTA		'1202550000196391	1000	Equity share
VIREN		DHRUV		'1202550000197716	700	Equity share
KIRIT		KAPADIA		'1202550000198572	2000	Equity share
VANSHIKA		SHAH		'1202550000199407	400	Equity share
BLUEPEAK	CONSULTANCY	LLP		'1202550000201172	16000	Equity share
HEMA		SHAH		'1202550000202011	1000	Equity share
DILIP	BHAGWANDAS	LAKHLANI		'1202550000203471	1000	Equity share
NIRAV	VASAV	THAKAR		'1202550000203642	1400	Equity share
HARDIK	NARENDRA	KAVA		'1202550000203676	1000	Equity share

VINOD	M	MISTRY		'1202550000203680	100	Equity share
NITIN	VINAYCHANDRA	KHANDHAR		'1202550000203735	500	Equity share
CHANDRIKA	VINAYCHANDRA	KHANDHAR		'1202550000203754	501	Equity share
GAGAN		SUTAR		'1202550000203792	200	Equity share
BANSIDHAR	RATILAL	MEHTA		'1202550000204057	1500	Equity share
KIRIT	DHIRAJLAL	MAGIA		'1202550000204403	500	Equity share
VAISHALI		ROKADE		'1202550000204901	25	Equity share
ASHOK		AGARWAL		'1202550000205314	10000	Equity share
AFTAB	ASLAM	KHAN		'1202550000205333	1050	Equity share
PRITI		THAKUR		'1202550000206132	150	Equity share
HITENDRA	SINGH	JADON		'1202550000206151	250	Equity share
MEERA		PETER		'1202550000206166	20	Equity share
JYOTI	SURYAKANT	SOMPURA		'1202550000207710	2000	Equity share
REKHA	SHAILESH	PAREKH		'1202550000207759	75	Equity share
NIMISHA		JOSHI		'1202550000207953	760	Equity share
UMANG	KRISHNAKUMAR	PARASRAMPURIAHUF		'1202550000209040	500	Equity share
KASHISH	GIRISH	ARTANI		'1202550000209775	400	Equity share
SAMTA		JAIN		'1202550000209868	310	Equity share
KINTU		MASTER		'1202550000210512	1000	Equity share
SANGEETA	DORAIRAJ	NAYGAR		'1202550000211628	400	Equity share
SAURABH		JAIN		'1202550000212197	500	Equity share
MAMTA	RAKESH	NAHAR		'1202570000000331	25000	Equity share
PARESH	KUMAR	JETHALALPATEL		'1202570000013028	1000	Equity share
RAJESH	KUMAR	JETHALALPATEL		'1202570000013051	6000	Equity share
PUSHPA	BHERUMAL	JAIN		'1202570000042982	300	Equity share
RENU		BAID		'1202570000052251	500	Equity share
HANZLABHAI	HATIMBHAI	SHAMSHI		'1202570000074100	200	Equity share
ANIL	MAHENDRABHAI	MODI		'1202570000077893	50	Equity share
SARITA		PODDAR		'1202570000098550	150	Equity share
SUNIL	KUMAR	SINGH		'1202570000100824	87	Equity share
HARIRAM		PODDAR		'1202570000108561	1875	Equity share
GIRIRAJ		MAHAWAR		'1202570000122728	102	Equity share
RAJUL		SINGHVI		'1202570000123263	2000	Equity share
GOPAL	SWAROOP	OJHA		'1202570000132871	1820	Equity share
GAYATRI		SONI		'1202570000133018	2350	Equity share
KANAN	BALA	MEHTA		'1202570000134708	1400	Equity share
KAMLA		CHHAZED		'1202570000137202	140	Equity share
PANKAJ		PUNGLIA		'1202570000141099	250	Equity share
SUBODH		BALDWA		'1202570000141620	50	Equity share
SUBRATA		GUHA		'1202570000187288	200	Equity share
DAHIBEN	NATAVARLAL	PATEL		'1202570000187332	100	Equity share
ASHWIN	MULJIBHAI	KARIA		'1202570000210466	530	Equity share
AMIT	RAMESH	PARMAR		'1202570000210831	1000	Equity share
PRAGNABEN	BABUBHAI	PATEL		'1202570000215580	1000	Equity share
HETAL	JAYESH	JOSHI		'1202570000228695	700	Equity share
MANJULA		MEHTA		'1202570000249105	100	Equity share
RACHANA	YOGESH	DHOOT		'1202570000252247	2000	Equity share
PRASHANT	KANAIYALAL	VYAS		'1202570000252270	500	Equity share
KAMINI	KAMLESH	PARMAR		'1202570000266199	55	Equity share
PRIYA		GOEL		'1202570000279533	200	Equity share
AAYUSH		PODDAR		'1202570000281384	500	Equity share
SEEMA		PODDAR		'1202570000287217	250	Equity share
BHARATKUMAR	SUMATILAL	VORA		'1202570000289949	1000	Equity share
EKTA		GUPTA		'1202600000012690	1000	Equity share
RAKESH	KUMAR	GUPTA		'1202600000019360	200	Equity share
VEENA		MADAAN		'1202600000025748	200	Equity share
ANURAG		VASHISTHA		'1202600200000280	100	Equity share
LALSA		GUPTA		'1202600200009547	350	Equity share
SANJAY		MODI		'1202600200013279	500	Equity share
BANKE	LAL	GARG		'1202600200031144	400	Equity share

AVNI		MEHTA		'1202600200036989	500	Equity share
SHANTI		ATAL		'1202600200052122	500	Equity share
SEEMA		BHARTIYA		'1202650000001122	25	Equity share
SOURABH		GARG		'1202650000033655	500	Equity share
SUNITA		DHANUKA		'1202650100012445	1000	Equity share
MAHABIR	PRASAD	DHANUKAHUF		'1202650100012709	1000	Equity share
SUBHASIS		KARMAKAR		'1202650100053450	200	Equity share
VIKRAM	J	SHAH		'1202660000000054	30000	Equity share
YOGESH	UPENDRA	SANGHAVI		'1202660000005071	1500	Equity share
RAJESHWARI	NARENDRA	GANDHI		'1202670000000053	100	Equity share
KISHOR	PRABHASHANKAR	JOSHI		'1202670000004953	500	Equity share
NARENDRA	BABULAL	GANDHI		'1202670000006089	100	Equity share
SUNIL	JAYANTILAL	SHAH		'1202670000010547	300	Equity share
RAJNI	SUNIL	SHAH		'1202670000010566	500	Equity share
MEENABEN	MANISHBHAI	SHETH		'1202680000000183	100	Equity share
MANJULA	AMRITAL	MODH		'1202680000000850	2525	Equity share
MANDAKINI	ASHOKKUMAR	SHAH		'1202680000001679	600	Equity share
SATISH	KHODABHAI	PATEL		'1202680000005050	350	Equity share
HIREN	PRAVINBHAI	SHAH		'1202680000010867	100	Equity share
SURESH	CHANDULAL	SHAH		'1202680000014137	100	Equity share
NEETA	BHARAT	SHAH		'1202680000015943	8750	Equity share
SWETHA	PIYUSH	SHAH		'1202680000018828	100	Equity share
AMRISHBHAI	MANUBHAI	PRAJAPATI		'1202680000020018	100	Equity share
JAYSHRIBEN	SANJAYKUMAR	SHAH		'1202680000023173	500	Equity share
LALITCHANDRA	KAPURCHAND	MEHTA		'1202680000028760	200	Equity share
MANISHA	NAINESH	SHAH		'1202680000030252	100	Equity share
JAGDISH	RAMESHCHANDRA	DAVE		'1202680000033006	50	Equity share
MADHAVDAS	PARUMAL	NENWANI		'1202680000040560	100	Equity share
FARIDABEN	IQBAL	MEMON		'1202680000043293	70	Equity share
PRITI	MAHESH	MODI		'1202680000044599	500	Equity share
SEJAL	PRITESHKUMAR	SHAH		'1202680000049388	50	Equity share
HIRABEN	LALJIBHAI	THAKKAR		'1202680000051226	65	Equity share
MEHULBHAI	KANUBHAI	PATEL		'1202680000052118	75	Equity share
BHAILALBHAI	MANSUKHLAL	SUTHAR		'1202680000052589	500	Equity share
SUSHMABEN	ASHOKKUMAR	PARIKH		'1202680000062084	500	Equity share
ANKITKUMAR	ASHOKBHAI	SHAH		'1202680000067365	1000	Equity share
DILIPKUMAR	UDASINH	PADHIAR		'1202680000079043	200	Equity share
TARUNBHAI	RASIKLAL	SADIWALA		'1202680000083271	100	Equity share
JYOTI	RAJESH	KACHHIAPATEL		'1202680000084182	100	Equity share
NITA	KETAN	SHAH		'1202680000086477	100	Equity share
RAJEEV	RAMESHCHANDRA	GUPTA		'1202680000094598	200	Equity share
SHOBHA	RAJEEV	GUPTA		'1202680000094604	30	Equity share
NIKESH	JAYANTILAL	GANDHI		'1202680000096576	100	Equity share
VINODBHAI	PUNAMBHAI	PANCHAL		'1202680000097774	100	Equity share
AMRISHBHAI	GOVINDLAL	TRIVEDI		'1202680000099070	100	Equity share
JAYESH	RAJANIKANT	PARIKH		'1202680000100809	230	Equity share
BHARATBHAI	DHULABHAI	PATEL		'1202680000104364	250	Equity share
NARANBHAI	SOMABHAI	PATEL		'1202680000105786	100	Equity share
MAHENDRA	NATWARSINH	VAGHELA		'1202680000106722	100	Equity share
DILIPKUMAR	CHANDRAVADAN	SHUKLA		'1202680000107916	400	Equity share
KAILASHKUMAR	GIRDHARILAL	SHAH		'1202680000109742	200	Equity share
MAHESHKUMAR	AMBALAL	PATEL		'1202680000110061	20	Equity share
NANDUBEN	SHAMBHULAL	SHAH		'1202680000113246	300	Equity share
RAJESHKUMAR	RAJIBHAI	GOHEL		'1202680000135173	300	Equity share
SANDIP	JAGDISHKUMAR	KHATRI		'1202680000138438	500	Equity share
PARESHKUMAR	MANIBHAI	PATEL		'1202680000146369	200	Equity share
VIRALKUMAR	KIRITKUMAR	SHAH		'1202680000147928	200	Equity share
VIKRAMKUMAR	MADHUKANT	PATEL		'1202680000153847	400	Equity share
RAMESH	NANDLAL	KOTHARI		'1202680000155221	1135	Equity share
JIGNABEN		SOLANKI		'1202680000155709	100	Equity share

SHOBHA	RAMESHWAR	KARWA		'120269000007893	5000	Equity share
TAVINDER	PAL	SINGHCHADHA		'120270000000930	250	Equity share
ANOOP	KUMAR	KABRA		'1202700000003682	900	Equity share
DEVYANI	ASHOK	SHAH		'1202700000004405	500	Equity share
NIRUPAMA	ASHOK	SHAH		'1202700000006191	250	Equity share
SEJAL	PARAG	PARIKH		'1202700000009671	8000	Equity share
ASHOK	WAMANRAO	KADASKAR		'1202700000016140	100	Equity share
ISHITA	RAKESH	DONGAONKAR		'1202700000016461	200	Equity share
DEEPAK	HARISHCHANDRA	MUTHE		'1202700000019561	50	Equity share
KIRTIBEN	D	MAKWANA		'1202700000048143	100	Equity share
PRAKASH	CHATURBHUJ	KHANCHANDANI		'1202700000049546	600	Equity share
VISHAL	ANANTRAI	DOSHI		'1202700000067576	150	Equity share
RAVIVENKAATAPRASAD	DURGARAO	KONA		'1202700000100682	8	Equity share
PRIYA	MUKESH	AGRAWAL		'1202700000111903	200	Equity share
RAHUL	RAM	BHOIR		'1202700000145635	36	Equity share
NIKHIL	KHUBCHAND	MANDLECHA		'1202700000159141	100	Equity share
ABDUL		BASHEER		'1202700000218608	400	Equity share
LEKHA	VINOD	PATEL		'1202700000241285	10000	Equity share
VINOD	KANJI	PATEL		'1202700000241291	38000	Equity share
SHANKAR	L	MAHIMANEHUF		'1202700000242105	20	Equity share
SATHYANARAYANAREDDY		A		'1202700000248597	375	Equity share
RAHUL	SANJAY	DAYAMA		'1202700000248721	50	Equity share
JAVED	AHMED	ANSARI		'1202700000249776	50	Equity share
BHAVNA	SANJAY	SAIYA		'1202700000278875	200	Equity share
RAMESHKUMAR	RAGHUNATHMAL	PARAKH		'1202700000281886	200	Equity share
VISHNU	NARAYAN	ASHATPUTRE		'1202700000284741	100	Equity share
JAYSHREE	PRAVIN	GADA		'1202700000287567	4000	Equity share
PRAVIN	ZAVERCHAND	GADA		'1202700000287571	2000	Equity share
HEMANT	ZAVERCHAND	GADA		'1202700000287586	3500	Equity share
SURENDRA	KANTILAL	RAVANI		'1202700000291187	2600	Equity share
MANOHAR	BHARMA	MANGUTE		'1202700000310006	2000	Equity share
SHASHIKALA	M	MANGUTE		'1202700000310010	1000	Equity share
AYALASOMAYAJULA	RADHA	KRISHNA		'1202700000313410	4000	Equity share
JAGDISH	VASANJI	FURIA		'1202700000319701	500	Equity share
CHANDRAKANT	POPATLAL	PASAD		'1202700000330787	1000	Equity share
KODANCHA	SUDHAKAR	RAO		'1202700000336761	100	Equity share
NILESH	SHAMJI	GALA		'1202700000337062	1500	Equity share
SANJAY	SHAMJI	GALA		'1202700000337364	8000	Equity share
SUSHMA	ASHWIN	DAVE		'1202700000338450	100	Equity share
MEENA	CHANDRAKANT	PASAD		'1202700000342178	500	Equity share
ABHISHEK	PAWAN	AGARWAL		'1202700000344063	200	Equity share
ABHISHEK	SURESH	KARANI		'1202700000344156	400	Equity share
JEEL	MANOJ	GADA		'1202700000344589	10000	Equity share
CHANDRAKANT	P	PASAD		'1202700000347176	1500	Equity share
JAINI	SANJAY	GALA		'1202700000349952	1500	Equity share
BHARTI	MANOJ	GALA		'1202700000350121	500	Equity share
PRADIP	SEVANTILAL	SHAH		'1202700000352184	1000	Equity share
SHREYA	N	GALA		'1202700000352277	1500	Equity share
HITESH	R	MAKWANA		'1202700000358338	1000	Equity share
HARESH	ZAVERCHAND	GADAHUF		'1202700000359726	11000	Equity share
GADA	ZAVERCHAND	JIVRAJHUF		'1202700000360096	2750	Equity share
LATA	SURESH	KARANI		'1202700000366161	1000	Equity share
JITENDRA	BANSILAL	SARDA		'1202700000367583	150	Equity share
YASH	CHANDRASHEKHAR	DESHPANDE		'1202700000371401	67	Equity share
PREMILA	D	PATEL		'1202700000373810	2500	Equity share
JAIN	PRAVIN	FUTERMAL		'1202700000387019	614	Equity share
KETAN	TRAMBAKLAL	SHAH		'1202700000387116	400	Equity share
PARUL	KETAN	SHAH		'1202700000387173	600	Equity share
RASHI	DEEPAK	RAICHURA		'1202700000390490	1000	Equity share

VIMLA	PREMCHAND	DEDHIA		'1202700000392181	2000	Equity share
SURENDRA	JAYANTILAL	TANNA		'1202700000392981	150	Equity share
PIUS	JOHN	RODRIGUES		'1202700000397443	1200	Equity share
SEVERINE	PIUS	RODRIGUES		'1202700000397601	600	Equity share
PAYAL	TUSHAR	GANDHI		'1202700000397726	1000	Equity share
RAJ	DILIP	SHAH		'1202700000400189	100	Equity share
HETAL	RAJ	SHAH		'1202700000400573	250	Equity share
PRALHAD	KESHAV	KANADE		'1202700000401729	2000	Equity share
MANJULABEN	HASMUKHLAL	VORA		'1202700000402171	200	Equity share
BIMLADEVI	RAJESH	JINDAL		'1202700000402849	500	Equity share
NISHA	D	SHAH		'1202700000404071	500	Equity share
DHARMENDRA	JAYSUKLAL	SHAH		'1202700000404086	500	Equity share
SHAILESH	R	SHAH		'1202700000405246	1000	Equity share
MANSI		MEHTA		'1202700000405474	1000	Equity share
GIRISH	RADHESHYAM	SHAH		'1202700000405664	1000	Equity share
JYOTI	J	SHAH		'1202700000408711	30	Equity share
KRISHNAKANT	LALJI	TANNA		'1202700000410541	3000	Equity share
PRASHANT		GANDHI		'1202700000411716	200	Equity share
GOVERDHAN		SARDA		'1202700000413274	500	Equity share
VENKATAIAH		SANDA		'1202700000413289	200	Equity share
GOPIKISHAN		MALU		'1202700000414263	3500	Equity share
MALATI		MALU		'1202700000414278	375	Equity share
PANDURANG		BHUTADA		'1202700000415062	500	Equity share
SHAKUNTALA	DEVI	JHANWAR		'1202700000416771	300	Equity share
RAJARAM		SARDA		'1202700000419899	680	Equity share
VARSHA		LOYA		'1202700000420051	1000	Equity share
TANISHA	MANISH	MEHTA		'1202700000424611	10000	Equity share
SANAYA	MANISH	MEHTA		'1202700000424626	10000	Equity share
DIPIKA	DEEPAK	SOMAIYA		'1202700000424683	100	Equity share
DATTATRAYA	GANPAT	SANKHE		'1202700000425406	150	Equity share
ASHA	MILAPCHAND	JAIN		'1202700000425750	50	Equity share
DEEPAK	HASMUKHBHAI	VORA		'1202700000432635	725	Equity share
PINKY	HIMANSHU	ACHARYA		'1202700000433341	3000	Equity share
SHIV	PRASAD	BHATTAR		'1202700000435203	1005	Equity share
SONAL	BANSILAL	KHARWA		'1202700000435976	300	Equity share
SUNITA	SITEN	SHAH		'1202700000445735	200	Equity share
ELLENDULA		SURESH		'1202700000446192	100	Equity share
DEEPAK	LINGAYYA	MAKELA		'1202700000447504	400	Equity share
MILAP	KIRANBHAI	DOSHIHUF		'1202700000452951	500	Equity share
DEEPAKKUMAR	AMRATLAL	PATEL		'1202700000458311	100	Equity share
KAILASH	RAMNARAYAN	CHAUDHARI		'1202700000470918	50	Equity share
MADHURI	VISHAL	KADAM		'1202700000471848	100	Equity share
CHAITANYA	VIVEK	BOKIL		'1202700000472248	100	Equity share
UDAY	PRABHAKAR	DESHMUKH		'1202700000476787	75	Equity share
KIRAN	MARUTI	KADAM		'1202700000480219	13	Equity share
MAHESHKUMAR	SAMJI	SEJPAL		'1202700000492125	1000	Equity share
SHILPA	K	BHANUSHALI		'1202700000493999	1500	Equity share
JAMEEL	KHAJA	SHAIKH		'1202700000495409	100	Equity share
SATISH	DHUNDIRAJ	GODBOLE		'1202700000502343	230	Equity share
DAKSHA	ASHWIN	THAKKER		'1202700000514678	1000	Equity share
SANTOSH	BHIKU	MOHITE		'1202700000525504	9	Equity share
SAMRUDDHI	KISAN	VAIDKAR		'1202700000551144	50	Equity share
HIRAL	RONAK	SHAH		'1202700000561851	4500	Equity share
NEHA	PARIN	SAVLA		'1202700000569827	200	Equity share
INDERJEET	DARSHANSINGH	HUDA		'1202700000578348	100	Equity share
SUNIL	YASHWANT	GHARAT		'1202700000634974	100	Equity share
JOYCEE	PRAVIN	RODRIGUES		'1202700000651111	2750	Equity share
HITENDRA	MANILAL	SOLANKY		'1202700000656785	300	Equity share
NEHA	TUSHAR	VORA		'1202700000659505	106	Equity share
ANIL	LALJI	GAJRA		'1202700000664570	1000	Equity share

CHAKSHU	DHIRAJLAL	VAKHARIA		'1202700000664781	25	Equity share
ARUN		TIWARI		'1202700000665122	1000	Equity share
ADITYA	ANIL	KHATAVKAR		'1202700000669583	5	Equity share
ANURAG	SATISH	KUNGULWAR		'1202700000673087	120	Equity share
MANISH	RATANSHI	RAMBHIA		'1202700000675411	500	Equity share
POOJA	SATISH	PAGARE		'1202700000676297	2	Equity share
KEDARLING	SHANKAR	SWAMI		'1202700000684614	100	Equity share
JINAL	SURESH	KARANI		'1202700000684726	100	Equity share
POOJA	MAHESH	GODANE		'1202700000688258	100	Equity share
CHANDNI	ANKIT	SHAH		'1202700000688769	1000	Equity share
MALLIKARJUN	SANGAPPA	GHIVARE		'1202700000689475	100	Equity share
ASHOK	LALJI	GAJRA		'1202700000698781	1000	Equity share
VYANKTESH	SHANKAR	BABAR		'1202700000701833	100	Equity share
HASTI	KETAN	KARANI		'1202700000721081	1000	Equity share
HARSHIL	VASANT	KARANI		'1202700000721267	1000	Equity share
ANITA	HITESH	GALA		'1202700000722349	750	Equity share
MANGALA	ARAVIND	NAIK		'1202700000726567	300	Equity share
SURESH	DEVAM	AVHAD		'1202700000731805	100	Equity share
GAURAV	JAYA	PALAN		'1202700000747296	450	Equity share
KAVITA	APPA	TRIMBAKE		'1202700000766931	60	Equity share
NISHA		TIWARI		'1202700000794733	20000	Equity share
RAJESH	GANPAT	GUJAR		'1202700000798723	30	Equity share
VAISHALI	KRUPAL	PATEL		'1202700000812918	25	Equity share
JANEL	WILLIAM	RODRIGUES		'1202700000818067	1000	Equity share
DILIP	ANANT	LAHAMAGE		'1202700000820547	10	Equity share
PRAGNYA	DHARMESH	DEDHIA		'1202700000822111	2000	Equity share
SANGEETA	NARENDRA	PANDYA		'1202700000824011	100	Equity share
SULEMAN	IBRAHIM	DAYA		'1202700000825199	5420	Equity share
HIMANSHU	INDRESHEKHAR	SINGH		'1202700000873441	10	Equity share
MAMTA		MEGHANI		'1202770000009859	1000	Equity share
PRITI	P	KOTHARI		'12027700000011788	2000	Equity share
VIMAL	V	SHAH		'12027700000014337	1000	Equity share
SOME	NATH	HALDER		'12027700000018521	13000	Equity share
RAJ	KUMAR	JHA		'12027700000019335	2875	Equity share
ASHA		JHA		'12027700000019354	345	Equity share
RASHMI		JHA		'12027700000019531	500	Equity share
DADRA	EXIMP	PRIVATELIMITED		'12027700000019637	51573	Equity share
VINOD		AGARWAL		'12027700000019924	5	Equity share
VIMAL	V	SHAHHUF		'12027700000024121	1000	Equity share
RAMALINGESWARA	RAO	KOTA		'1202770000138072	60	Equity share
ASHISH	CHANDRAVADAN	MEHTA		'1202770000203367	450	Equity share
RAJANIKANT		DESAI		'1202770000204833	1500	Equity share
MURALI		BHUVANESWARI		'1202770000329441	3	Equity share
LEENA	JAYESH	RAJPUT		'1202770000359126	50	Equity share
KAMLESHKUMAR	RAMESHKUMAR	MOCHI		'1202770000414516	100	Equity share
KAPILABEN	BHIMJIBHAI	PATEL		'1202770000419121	100	Equity share
DIGANTA		CHANGMAI		'1202770000428789	274	Equity share
KALYAN		KONWAR		'1202770000428793	276	Equity share
VAIBHAV	JIVAN	TAMBE		'1202770000443537	50	Equity share
VIVEK	EDWIN	SEQUEIRA		'1202770000467233	150	Equity share
ALOK	KISHOR	KEDIA		'1202770000477157	150	Equity share
CD	EQUISEARCH	PVTLTD		'1202770000480305	655	Equity share
LESLIE	M	BAPTISTA		'1202810000002741	500	Equity share
PRAVIN	KHIMJI	DEDHIA		'1202810000004029	100	Equity share
KETAN	PRAVIN	KOTHARIHUF		'1202810000005037	250	Equity share
JIGNESH	HARILAL	SANGHANI		'1202810000005854	200	Equity share
JAYESH	KHIMJI	KOTHARI		'1202810000008378	150	Equity share
VIJAY	MOTILAL	PATEL		'1202810000009261	100	Equity share
VIPUL	DHANPAL	TELI		'1202810000010581	25	Equity share
SUBODH	MADHUSUDAN	JOSHI		'1202810000011604	150	Equity share

PRAGYA	SECURITIES	PVTLTDINVESTMENTAC		'1202810000012889	3000	Equity share
SONAL	TUSHAR	SHAH		'1202810000013519	6500	Equity share
SATISH	JAISINGH	SHELL		'1202810000014035	1000	Equity share
KAMLESH	T	BASARANI		'1202810000015818	50	Equity share
BHARTI	KANTILAL	THAKKAR		'1202810000016543	500	Equity share
HITESH	BIPIN	SOLANKI		'1202810000019107	200	Equity share
JYOTIKABEN	ARVINDBHAI	PATEL		'1202810000020256	200	Equity share
REKHA	GHANSHYAM	DANI		'1202810000023850	200	Equity share
KAMLESH	VELJI	PATEL		'1202810000028099	800	Equity share
TUSHAR	VADILAL	SHAH		'1202810000028747	3000	Equity share
GEETA	NEMCHANDBHAI	SHAH		'1202810000030021	200	Equity share
HIMANSHU	RASIKLAL	DHOLAKIA		'1202810000031116	3000	Equity share
SAJI	KIZHAKKEKARAIL	PETER		'1202810000031855	500	Equity share
MONA	ASHISH	SHETH		'1202810000032825	500	Equity share
KUSUMBEN	SHANTILAL	SHETH		'1202810000032831	500	Equity share
KAUSHIK	CHANDULAL	GHELANI		'1202810000033662	500	Equity share
DHAVALKUMAR	ARVINDBHAI	PATEL		'1202810000034077	800	Equity share
DEEPEN	PARESH	GALA		'1202810000038597	25	Equity share
YATIN	PREMJI	DEDHIA		'1202810000039436	6000	Equity share
HANSABEN	ANILBHAI	SHAH		'1202810000043421	250	Equity share
MADHAVI	NIREN	MOTIPARA		'1202810000045545	500	Equity share
PRADNYA	PRAVIN	SHINDE		'1202810000046914	250	Equity share
CHETAN	HIMATLAL	SHAH		'1202810000046967	3500	Equity share
MADHU	KUMAR	SADHWANI		'1202810000047181	300	Equity share
UMA	KETAN	SHAH		'1202810000048658	50	Equity share
ALPA	HITEN	SAVLA		'1202810000052337	1000	Equity share
NEEL	PRAVIN	DEDHIA		'1202810000053822	300	Equity share
HETAL	KAMLESH	PATEL		'1202810000056798	500	Equity share
BELA	DEEPAK	DANI		'1202810000058489	3000	Equity share
ALPESH	SAKARCHAND	GALAHUF		'1202810000059351	100	Equity share
KOMAL	SACHIN	DEDHIA		'1202810000062630	250	Equity share
MANOJ	HARIKRISHNA	RAVAL		'1202810000063157	100	Equity share
JIGNESH	JITENDRA	LAKDAWALA		'1202810000065534	2500	Equity share
AMRUT	BHAVANJI	SAVLA		'1202810000067185	1000	Equity share
BHARAT	MORESHWAR	KORE		'1202810000068613	50	Equity share
BHUPATRAI	K	MEHTAHUF		'1202810000069898	5000	Equity share
VIRENDRA	GANDALAL	PAREKH		'1202810000070236	54	Equity share
MUKESH	PANCHAND	BADANI		'1202810000070956	16000	Equity share
GAURI	WALMIK	VAIDYA		'1202810000071113	1050	Equity share
MINAL	MANILAL	HARIA		'1202810000072588	2200	Equity share
NEETA	HITESH	VEJANI		'1202810000073222	100	Equity share
DIPTI	ASHOK	VADALIA		'1202810000074230	3250	Equity share
PARAS	MANILAL	HARIA		'1202810000074304	1000	Equity share
BHARATI	PANKAJ	DOSHI		'1202810000074678	1000	Equity share
BIPIN	KHIMJI	GADA		'1202810000075593	3200	Equity share
VASANTI	SHANTILAL	SAVLA		'1202810000076846	100	Equity share
VARSHA	PARESH	GANDHI		'1202810000077892	750	Equity share
TRISHNA	PRATIK	KHANDHAR		'1202810000078254	8500	Equity share
PARESH	JITENDRA	GANDHI		'1202810000078594	2575	Equity share
SHREYA	BHUPESH	MEHTA		'1202810000079551	250	Equity share
NANDKISHORE	MOBICHAND	BHANDARI		'1202810000080962	1250	Equity share
ESHA	NANDKISHORE	BHANDARI		'1202810000081489	2500	Equity share
NEHA	NANDKISHORE	BHANDARI		'1202810000081630	2750	Equity share
TORAL	PANKAJ	BHANUSHALI		'1202810000081947	1100	Equity share
INDU	NANDKISHOR	BHANDARI		'1202810000082030	1250	Equity share
SAAHIL	PARESH	GALA		'1202810000082201	25	Equity share
NITA	MAHESH	DOSHI		'1202810000082370	500	Equity share
KANCHI	MAHESH	DOSHI		'1202810000082385	6500	Equity share
DAKSHA	KIRTI	DOSHI		'1202810000083000	1000	Equity share

J	J	MULTITRADEPRIVATELIMITE D		'1202810000083072	1000	Equity share
MANOJ	PRABHUDAS	LAKHANI		'1202810000083769	20000	Equity share
SONAL	MANOJ	LAKHANI		'1202810000083773	40000	Equity share
BHAVIKA	BHAUMIK	SHAH		'1202810000084568	2000	Equity share
KETAN	JAYSUKHLAL	MEHTAHUF		'1202810000086001	500	Equity share
MAHESH	CHAMPAKLAL	MEHTA		'1202810000086468	100	Equity share
RUPA	PIYUSH	PAREKH		'1202810000086662	500	Equity share
PRATIK	ASHWIN	KHANDHARHUF		'1202810000089718	9000	Equity share
MITEN	CHIMAN	GADA		'1202810000089868	100	Equity share
GIRISH	VIJAY	NAIK		'1202810000090170	1695	Equity share
PAYAL	DHARMESH	BHANUSHALI		'1202810000090191	650	Equity share
RAJESH	MORARJI	CHHEDA		'1202810000090527	1500	Equity share
PRITESH	PRAKASH	NARSHANA		'1202810000091419	100	Equity share
PRITI	JIGNESH	SHAH		'1202810000093251	250	Equity share
NEENABEN	NAVIN	SHAH		'1202810000096630	1000	Equity share
KAUSHIK	RAJNIKANT	DOSHIHUF		'1202810000096841	250	Equity share
KHANDHAR	AMIT	JANAKHUF		'1202810000098165	3000	Equity share
PRERIT	PRAFUL	MEHTA		'1202810000098211	1000	Equity share
POOJA	MEHUL	SHETH		'1202810000098340	800	Equity share
BIJAL	DARSHAN	SHAH		'1202810000098393	100	Equity share
DIPALI	MITESH	RAVANI		'1202810000098598	500	Equity share
BHAVIK	SHAILESH	SHAH		'1202810000098792	500	Equity share
MEHUL	KIRTI	SHETH		'1202810000099743	950	Equity share
NEHA	DHIREN	PAREKH		'1202810000100371	1000	Equity share
SHRUTI	RUSHIN	MODI		'1202810000101242	50	Equity share
BHAVIN	RAMESHCHANDRA	SHAH		'1202810000103351	8500	Equity share
PRAKASH	MANSUKHLAL	KABANI		'1202810000105270	100	Equity share
LILAVANTI	JAYESH	DEDHIA		'1202810000105553	5000	Equity share
NILESH	AMRITLAL	DHRUVA		'1202810000112541	1000	Equity share
RAJESH	NANCHAND	GUDKA		'1202810000113106	500	Equity share
YASH	DEEPAK	DOSHI		'1202810000116335	200	Equity share
KAMALA	KARAMSHI	THAKKER		'1202810000120183	525	Equity share
USHA	JYOTEN	MEHTA		'1202810000123695	1000	Equity share
JAYESH	N	SHAHHUF		'1202810000123788	100	Equity share
NITIN	RAMNIKLAL	GANDHI		'1202810000125561	500	Equity share
SEJAL	KUNAL	SHAH		'1202810000125994	500	Equity share
PRANALI	SUBODH	JOSHI		'1202810000126147	100	Equity share
RAJESH	NARAYAN	BHANUSHALI		'1202810000126852	100	Equity share
SAROJ	NAVNIT	SHAH		'1202810000130054	200	Equity share
RACHNA	MUKESH	KHIMAVAT		'1202810000130210	200	Equity share
KAVITA	RAJESH	THAKKER		'1202810000130571	300	Equity share
JIGAR	DHIRUBHAI	SHAH		'1202810000130774	300	Equity share
KALINDI	VIMAL	MODI		'1202810000131442	1	Equity share
PRATIMA	VIJAYSINH	GANATRA		'1202810000132163	150	Equity share
HENIK	KAUSHIK	GHELANI		'1202810000132334	500	Equity share
RADHIKA	HENIK	GHELANI		'1202810000132349	500	Equity share
KEYUR	SHANKERLAL	LIMBACHIYA		'1202810000134181	100	Equity share
SANDHYA	NANDKUMAR	KOTHARI		'1202810000136529	200	Equity share
THOMAS	RITALDO	FERNANDES		'1202810000139154	100	Equity share
ASHWIN	RAJNIKANT	SHAH		'1202810000140396	2000	Equity share
PRASAD	PRABHAKAR	BHAGAT		'1202810000140571	1000	Equity share
JAY	JANAK	KHANDHARHUF		'1202810000140869	500	Equity share
PANDURANG	DHONDURAM	GORE		'1202810000141811	1000	Equity share
BIMAL	JITENDRA	DESAI		'1202810000143802	50000	Equity share
MEGH	DINESH	VORA		'1202810000145185	150	Equity share
PRATIBHA	BHUPENDRA	DOSHI		'1202810000146782	3000	Equity share
NANDKISHORE	MOBICHAND	BHANDARIHUF		'1202810000147222	2500	Equity share
MEENAL	PANKAJ	SHETH		'1202810000148965	15000	Equity share
PRAMODINI		BAFNA		'1202840000000663	600	Equity share

DILIP	MANGALDAS	SHAH		'1202840000014047	200	Equity share
NIRAV	SHAILESH	KOTHARI		'1202840000014070	1050	Equity share
VASANTKUMAR	BALAKRAM	AHLUWALIA		'1202840000015469	15	Equity share
VIRENDRA	LALITKUMAR	SHAH		'1202840000016671	500	Equity share
PARAG	GIRDHARLAL	JHAVERI		'1202840000028691	1000	Equity share
BACHIBEN	RAMESH	DOSHI		'1202840000033767	200	Equity share
UMA	SHASHIN	KORADIA		'1202840000075651	5000	Equity share
SAUTISH	YASHVANT	SURVE		'1202840000079785	500	Equity share
KRUTI	DWIJESH	DESAI		'1202840000105599	50	Equity share
BIPIN	NAVNILAL	GANDHI		'1202840000106457	3000	Equity share
SHAILESH	NAVINCHANDRA	KOTHARI		'1202840000108570	5425	Equity share
KALI	CHARAN	SHARMA		'1202840000108585	100	Equity share
ASHISH	KANTILAL	SHAH		'1202840000113842	1000	Equity share
RUPA	BHARAT	VORA		'1202840000115501	200	Equity share
NARENDRA	JAYANTILAL	SHAH		'1202840000117680	3000	Equity share
SURESH	PARASMAL	SHRISHRIMAL		'1202850000000531	100	Equity share
DHIREN	P	MAJITHIA		'1202850000001330	100	Equity share
TEJAS	ARUN	VAKIL		'1202850000001706	875	Equity share
REKHA	HASMUKH	JAIN		'1202850000003591	3000	Equity share
SHAILESH	ARUN	VAKIL		'1202850000006704	875	Equity share
MAHENDRA	DATTARAM	DESHPANDE		'1202850000009378	800	Equity share
KRISHNAKUMAR	SHYAMLAL	KAPOOR		'1202850000010474	1000	Equity share
LADREW	FRANCIS	MARTIS		'1202850000016822	100	Equity share
RAHUL	VILAS	GOKHALE		'1202850000017790	500	Equity share
AJAYKANT	RAMPRASAD	RUJIA		'1202850000018061	4000	Equity share
LALIT	CHAMPALAL	JAIN		'1202850000022357	100	Equity share
BHAVESH	NATHALAL	SHAH		'1202850000024510	1000	Equity share
MITI	TILAK	SHAH		'1202850000029732	50	Equity share
SUNIL	RASIKLAL	JHAVERIHUF		'1202850000029903	500	Equity share
GAUTAM	CHAND	KANKARIYA		'1202850000035248	1750	Equity share
CHETAN	DEEPAK	AGRAWAL		'1202850000039198	500	Equity share
DARSHAN	TILAK	SHAH		'1202850000041625	100	Equity share
VIRENDERKUMAR	BENIPRASAD	RUHELA		'1202850000050321	2000	Equity share
SHANTADEVI	RAMNIWAS	PODDAR		'1202850000051173	500	Equity share
JAYSHEELA	MAHENDRA	SHAH		'1202850000051684	100	Equity share
BP	EQUITIES	PVTLTD		'1202870000000111	200	Equity share
KALPESH	D	SHETH		'1202870000005751	100	Equity share
KIRAN	HANMANT	AHIREKAR		'1202870000006092	600	Equity share
BHARAT	JETHALAL	PANCHALHUF		'1202870000008218	300	Equity share
MUKESH	JETHALAL	PANCHANL		'1202870000011457	1000	Equity share
PUSHPA	BHARAT	PANCHAL		'1202870000011476	125	Equity share
NARMADA	JETHALAL	PANCHAL		'1202870000011495	700	Equity share
ASHWINBHAI	BABUBHAI	CHOPADA		'1202870000012197	100	Equity share
BABUBHAI	DHANJIBHAI	MAKWANA		'1202870000017687	180	Equity share
ROHITKUMAR	KODARLAL	UPADHYAY		'1202870000019019	1900	Equity share
KETAN	RASIKLAL	SHAH		'1202870000019266	73841	Equity share
BOSKI	RAKESH	TAMAKUWALA		'1202870000019549	400	Equity share
RAJENDRA	MOTILAL	DUNGARWAL		'1202870000021385	500	Equity share
USHA		CHANDAK		'1202870000030161	50	Equity share
MULJIBHAI	LAVJIBHAI	BHALANI		'1202870000039766	175	Equity share
NATVERBHAI	JETHABHAI	CHASIA		'1202870000043008	6000	Equity share
VIRAL	MUKESH	JARIWALA		'1202870000043620	300	Equity share
SATISHKUMAR	RAMANLAL	TAMAKUWALA		'1202870000044185	120	Equity share
ANKUR	BHARATBHAI	PURANI		'1202870000044434	30	Equity share
PRIYABEN	KETANBHAI	SHAH		'1202870000044793	102600	Equity share
SAPNA	AJAY	RATHOD		'1202870000048895	250	Equity share
RASHMIKANT		SHAH		'1202870000053151	3490	Equity share
MANOHAR	NARAYAN	ANTURKAR		'1202870000053899	20	Equity share
VISHNUDAS	MADANLAL	TOSHNIWAL		'1202870000056604	15	Equity share
OMPRAKASH	BALKISHAN	BHUTADA		'1202870000059394	200	Equity share

MAHESH		RANGWANI		'1202870000065070	5	Equity share
KOMALBEN	RAJESHBHAI	ITALIYA		'1202870000070834	200	Equity share
SHAH	RAJENDRA	HARAKCHANDHUF		'1202870000072871	500	Equity share
PRADIP	MANOHARLAL	BHATIA		'1202870000081333	1000	Equity share
KAVITA	PRADEEPBHAI	BHATIA		'1202870000082337	1000	Equity share
SAMPATRAJ	OTARMAL	RATHOD		'1202870000090517	50	Equity share
RAMESH	BABHUTMAL	JAIN		'1202870000091491	500	Equity share
GULAB	HARIPRSAD	PANDIYA		'1202870000096878	4	Equity share
ALPABEN	SHASHIKANT	SHAH		'1202870000104398	100	Equity share
MANISH	DILIP	VAKHARIA		'1202870000106965	100	Equity share
RAMESH	HASTIMAL	JAIN		'1202870000112470	200	Equity share
KIRAN	SANJAY	LOHIYA		'1202870000116840	100	Equity share
DINESH	SHAMLAL	INANI		'1202870000116889	19	Equity share
SHAILESHBHAI	RAMJIBHAI	DESAI		'1202870000117882	800	Equity share
SHOBHABEN	SHAILESHBHAI	DESAI		'1202870000118341	58	Equity share
DIPIKA	DHANKUMAR	VAKHARIA		'1202870000124596	1000	Equity share
REKHABEN	RUPESHKUMAR	MEHTA		'1202870000125912	125	Equity share
PRAKASH	BHAILAL	UNADKAT		'1202870000127911	300	Equity share
SUMAN	SANJAY	AGARWAL		'1202870000128299	1000	Equity share
BIPIN	CHINUBHAI	SHAH		'1202870000128816	1000	Equity share
MAYUR	RASIKLAL	THAKER		'1202870000129518	310	Equity share
SHAH	DIPESH	RAJENDRAHUF		'1202870000132212	2500	Equity share
SAMIR	MUKUND	BHARUCHKAR		'1202870000135141	10	Equity share
BHAVANA	HEMANT	SHETH		'1202870000136012	1000	Equity share
BIPIN	POPATLAL	SHAH		'1202870000136498	200	Equity share
VIPUL	PRAVINCHANDRA	JHAVERI		'1202870000138921	29000	Equity share
SANDEEP	SHIVRAM	CHAVAN		'1202870000139178	75	Equity share
SWARNALATA	PRASAD	DAS		'1202870000143562	300	Equity share
AAKASH	BHARAT	PANCHAL		'1202870000144133	500	Equity share
AADITYA	MUKESH	PANCHAL		'1202870000145291	1100	Equity share
KAMLESH	BABULAL	SHAH		'1202870000145593	250	Equity share
ASHOK		SHAH		'1202870000146962	1000	Equity share
PRAKASH	PHOOLCHAND	BORA		'1202870000148634	29	Equity share
DAHYABHAI	MANCHANDDAS	PATEL		'1202870000149049	8000	Equity share
RAJENDRA	DINKAR	SONI		'1202870000153049	300	Equity share
JENIL	RAJESH	MARU		'1202870000157351	50000	Equity share
ASHMI	VISHAL	VORA		'1202870000169861	2000	Equity share
SHRENIK	SHANTILAL	JHAVERI		'1202870000173500	250	Equity share
VASANTBHAI	RATILAL	SHAH		'1202870000175151	200	Equity share
JIVAN	VILASRAO	BELLALE		'1202870000178868	100	Equity share
RINKALBEN	NIMESHKUMAR	TAILOR		'1202870000181957	39750	Equity share
SUNIL	MUKUNDLAL	DESAI		'1202870000185134	500	Equity share
DEEPAKKUMAR	CHAMPAKLAL	SHAH		'1202870000186347	200	Equity share
SUSHILKUMAR	SATYANARAYAN	JAJU		'1202870000186444	200	Equity share
ALKA	RAJESH	BAJAJ		'1202870000186784	93	Equity share
DIPALI	VIKAS	KHULE		'1202870000190936	660	Equity share
JAIN	SANJEEV	CHUNILALHUF		'1202870000191165	300	Equity share
JAYDEEPAKUMAR	VITTHALBHAI	SHAH		'1202870000194696	100	Equity share
DAKSHA	P	PANCHAL		'1202870000196218	300	Equity share
SUREKHA	RAMESH	SHAH		'1202870000196427	2000	Equity share
NITIKESH	MANGESH	GANDHI		'1202870000201189	200	Equity share
SATISHKUMAR	SAKARCHAND	SHAH		'1202870000203190	1500	Equity share
SMITA	PRAVINCHAND	GUJAR		'1202870000206003	300	Equity share
NIRMALABEN	DHANSUKHLAL	TAMAKUWALA		'1202870000207030	815	Equity share
KEVINKUMAR		TAMAKUWALA		'1202870000210377	4350	Equity share
MUKESH	DAYALDAS	JODHWANI		'1202870000211560	50	Equity share
SHILA	MUKESH	PACHCHIGAR		'1202870000212034	200	Equity share
ASHOK	SHANTILAL	SHAHHUF		'1202870000214046	500	Equity share
KIRANKUMAR	BASTIMAL	JAIN		'1202870000216043	140	Equity share
RUPAL	ANISH	SHAH		'1202870000217539	500	Equity share

ALKABEN	ATULKUMAR	SHAH	'1202870000217674	2	Equity share
JIGNA		THAKKAR	'1202870000220096	3000	Equity share
ABBASBHAI	MUSTANASIRBHAI	SENDHI	'1202870000222279	100	Equity share
PAWANKUMAR	BANKATLAL	BHUTADA	'1202870000222834	25	Equity share
DHAVAL	ASHOK	SHAHHUF	'1202870000233941	900	Equity share
VIVEKKUMAR	PARASNATH	GUPTA	'1202870000235569	500	Equity share
VIJAY	VAIJNATH	BHATT	'1202870000236826	500	Equity share
VICKY	JAYANTILAL	JAIN	'1202870000240729	3250	Equity share
SAMEER	JAYANT	SHAH	'1202870000244339	1000	Equity share
RUPA	SAMEER	SHAH	'1202870000245220	500	Equity share
KALLESHWAR	NARSINH	JOSHI	'1202870000248825	100	Equity share
BHUPATLAL	JIVANLAL	SHETH	'1202870000249793	200	Equity share
JAYANTILAL	RAMJI	SAVLA	'1202870000250262	100	Equity share
DEEPAK	KANHAIYALAL	BIRAJ	'1202870000250471	1	Equity share
BP	EQUITIES	PVTLTD	'1202870000252293	5709	Equity share
ANJANA	RAMASARE	UPADHYAY	'1202870000254894	90	Equity share
NEENA	DILIP	BATHIJA	'1202870000257350	800	Equity share
RAJESH	CHHAGANLAL	PUNAMIYA	'1202870000257424	500	Equity share
ANILKUMAR	GIRDHARLAL	SHAH	'1202870000258071	675	Equity share
PRASHANT	KANAIYALAL	KANAKIA	'1202870000258899	5000	Equity share
SHAH	ANIL	GIRDHARLALHUF	'1202870000259873	675	Equity share
MRUDULA	ANIL	SHAH	'1202870000259909	675	Equity share
VIKAS	RIDHRAJ	MEHTA	'1202870000261424	1000	Equity share
SATISH	GYANCHAND	BHANUSHALI	'1202870000264201	100	Equity share
HARVADAN	JAYANTILAL	VYAS	'1202870000264799	100	Equity share
RAJESH	MANUBHAI	SHAH	'1202870000265997	1250	Equity share
UDAYANBHAI	RAJNIKANT	SHAH	'1202870000266095	1250	Equity share
BINDUBEN	K	SHAH	'1202870000266591	500	Equity share
RIDDHI	RAMESH	VARAIYA	'1202870000268717	3000	Equity share
VIPULKUMAR	SEVANTILAL	SHAH	'1202870000272001	500	Equity share
KRISH	VIKAS	MEHTA	'1202870000278607	250	Equity share
ARCHANA	DIPAK	KABRA	'1202870000279011	100	Equity share
JAYANTIBHAI	AMBALAL	PATELHUF	'1202870000279045	2000	Equity share
SHARDABEN	JAYANTIBHAI	PATEL	'1202870000286654	100	Equity share
RAMESHWAR	PREM	VERMA	'1202870000289372	250	Equity share
DINESH	KUMAR	GUPTA	'1202870000289771	4271	Equity share
REKHA		PARMAR	'1202870000291147	100	Equity share
MAYANK	KAILASHJI	JAIN	'1202870000292613	70	Equity share
SANAT	AJAY	RATHOD	'1202870000293412	750	Equity share
HENI	HETALBEN	SHAH	'1202870000299000	100	Equity share
SAVITA		GUPTA	'1202870000323011	15	Equity share
NIRMALA	HAZARVAAK	ELAVIA	'1202870000323522	1401	Equity share
KAMINABEN	SURESHKUMAR	PATEL	'1202870000327740	500	Equity share
YASHWANT	BHANWARLAL	BAID	'1202870000328818	1400	Equity share
NARANBHAI	DAHYABHAI	PATEL	'1202870000330046	40	Equity share
SONI	PRINS	DHARMESHBHAI	'1202870000332480	200	Equity share
HEMANTKUMAR	MUKESHBHAI	PATEL	'1202870000410818	25	Equity share
SEEMA	GIRIRAJ	BOHRA	'1202870000411412	300	Equity share
KAUSHIK	NATVARLAL	SHAH	'1202870000414164	1000	Equity share
SANJAYKUMAR	BABULAL	PATEL	'1202870000423236	100	Equity share
BHARAT	RAMANLAL	PANCHAL	'1202870000423635	1000	Equity share
RENU	BHUPATLAL	SHETH	'1202870000425140	200	Equity share
ADITI	DAKSHESH	PARIKH	'1202870000427547	40	Equity share
NISHIT	STANLY	CHRISTIAN	'1202870000428443	1600	Equity share
KHUSHBU	KAMLESHKUMAR	SHAH	'1202870000429447	300	Equity share
GHANSHYAM	LILADHAR	TANNA	'1202870000437587	500	Equity share
DILIP	RAMNIKLAL	THAKKAR	'1202870000447555	1500	Equity share
VAISHAK	SHARES	LIMITED	'1202890000000289	5	Equity share
SUNITA	ANANDRAO	NAIK	'1202890000001736	650	Equity share
AVADHUT	RAMCHANDRA	NAIKDESAI	'1202890000008687	50	Equity share

BHUPATRAI		VADHAR		'1202890000022621	1000	Equity share
PRATAPRAM	BHURAJI	MALI		'1202890000024439	10	Equity share
MUKUL	HIMATLAL	SHAH		'1202890000032579	600	Equity share
AVINASH	NARAYAN	PANDIT		'1202890000041349	200	Equity share
LALITA		AGARWAL		'1202890000052711	229	Equity share
SUNITA	SUBHASH	SHAH		'1202890000053538	50	Equity share
RAMESHCHANDRA	TIKAMDAS	RATHI		'1202890000060051	101	Equity share
MAMTA	AJIT	JAIN		'1202890000060807	175	Equity share
NEENA	HUNDIA			'1202890000063257	1000	Equity share
AJAY	KUMAR	TALWAR		'1202890000064776	500	Equity share
LEELA	SURESH	SHAH		'1202890000068806	400	Equity share
VITHAL	BALAKRISHNA	BEKKERI		'1202890000078428	100	Equity share
RAKESH	HUKMICHAND	JAIN		'1202890000081969	100	Equity share
MANJU		JAGNANI		'1202890000087008	1000	Equity share
SACHIN	KIRITBHAI	ZAVERI		'1202890000090705	50	Equity share
LAXMIDEVI	RAMESHCHANDRA	RATHI		'1202890000090861	100	Equity share
VISWANATHA	PURUSHOTHAMA	BHAT		'1202890000090986	16	Equity share
SATYAJEET	JITENDRA	SINGH		'1202890000091426	88	Equity share
DILIP		JAIN		'1202890000092662	200	Equity share
PRAKASH	SUNDERJI	KARANI		'1202890000094085	800	Equity share
BHARATI	SUJIT	SHAH		'1202890000095551	50	Equity share
SHILPA	SACHIN	LAHOTI		'1202890000105220	2000	Equity share
MURLIDHAR	ATMARAM	DALVI		'1202890000111023	525	Equity share
SUMITRA	BIHARILAL	MARDA		'1202890000111534	100	Equity share
ASHA	BHARAT	JAIN		'1202890000119651	200	Equity share
SHAIENDRA	RASIKLAL	ZAVERI		'1202890000131709	200	Equity share
BIPINBHAI	MAGANBHAI	LAD		'1202890000134294	25	Equity share
GOVERDHAN	B	MODI		'1202890000135927	100	Equity share
LALITA	ASHOK	VARDHAN		'1202890000141721	386	Equity share
JAY	RAMESH	JOSHI		'1202890000150523	1000	Equity share
PUSHPA	DEVI	BANSAL		'1202890000155481	1000	Equity share
PRATAPRAM	BHURAJI	MALIHUF		'1202890000156958	10	Equity share
SAMEER	KUMAR	SHAH		'1202890000160884	600	Equity share
ARCHANA	SHAIENDRA	ZAVERI		'1202890000170191	200	Equity share
RAJENDRA	RASIKLAL	ZAVERI		'1202890000170206	100	Equity share
ASHIT	KUMAR	DAS		'1202890000170337	250	Equity share
MANJU	HUNDIA			'1202890000175413	500	Equity share
ARTI	MIHIR	VORA		'1202890000178809	2500	Equity share
VINAY	KUMAR	MAJUMDAR		'1202890000183456	2000	Equity share
PRABHUDAS	MADHAVJI	VARDHAN		'1202890000192532	1500	Equity share
RAJESH	VIMALCHAND	MEHTA		'1202890000196497	180	Equity share
SANTOSHDEVI	GOPAL	DARAK		'1202890000207651	300	Equity share
HIREN	RAMESHCHANDRA	SHAH		'1202890000210945	225	Equity share
SUNNY	ARVINDKUMAR	PATEL		'1202890000220611	1000	Equity share
ASHOK	PUKHRAJ	VARDHANHUF		'1202890000221406	10	Equity share
RAGHUNATH	DANYNU	SHIRSAT		'1202890000235094	200	Equity share
ASHWIN	PRATAPRAM	MALI		'1202890000237661	5	Equity share
VIPULKUMAR	BHIKHALAL	SHAH		'1202890000244231	200	Equity share
LALCHAND	KHEMRAJ	MEHTA		'1202890000252935	35	Equity share
VINOD	KUMAR	AGRAWAL		'1202890000253320	30	Equity share
DEVIKA	TULSIDAS	MEHTA		'1202890000253447	50	Equity share
RAMESH		BOTHRA		'1202890000258158	400	Equity share
BHARAT	RASIKLAL	JAVERI		'1202890000262084	200	Equity share
KIRANBEN	PRABHUDAS	CHOTALIA		'1202890000262523	1000	Equity share
PRAKASHCHANDRA	GANESHMAL	SHAH		'1202890000267496	50	Equity share
JAGADEESHA	K			'1202890000273121	300	Equity share
NALAJI		PANDAB		'1202890000281274	300	Equity share
MAYA	LILADHAR	MOR		'1202890000283949	150	Equity share
LILA	DHAR	MORHUF		'1202890000284505	150	Equity share
VIJAYKUMAR	PRAKASH	OSWAL		'1202890000296348	200	Equity share

ARCHANA	P	KATHARIYA		'1202890000296673	2000	Equity share
AARTI	P	KATHARIYA		'1202890000296688	1300	Equity share
ASHA	P	KATHARIYA		'1202890000300015	5000	Equity share
LILADHAR	RAMCHANDRA	MOR		'1202890000300224	150	Equity share
SANJAY	KUMAR	MEHRA		'1202890000305898	500	Equity share
SAIFEE	SHABBIRBHAI	NALAWALA		'1202890000306021	40	Equity share
GAJANAN	SAMADHAN	WARGAT		'1202890000308510	3	Equity share
HIREN	SATISHCHANDRA	SHAH		'1202890000310245	1131	Equity share
MUKESH	K			'1202890000315127	653	Equity share
SHILPA	PRAKASHBHAI	SANGHAVI		'1202890000317580	300	Equity share
SURESH	KUMAR	AGARWAL		'1202890000320762	100	Equity share
URVASHI	MAYUR	MEHTA		'1202890000321464	100	Equity share
PURVI	JAY	JOSHI		'1202890000321882	1000	Equity share
VINOD	MANMOHANDAS	PARSAWALA		'1202890000324222	2144	Equity share
BABUBHAI	JOITARAM	PATEL		'1202890000324372	150	Equity share
VINOD	GANESHBHAI	KEVADIA		'1202890000324919	1500	Equity share
HETALBEN	SANDEEPKUMAR	DOSHI		'1202890000326880	50	Equity share
SANDEEPKUMAR	RAMESHBHAI	DOSHI		'1202890000326895	100	Equity share
RAMILA	VINODBHAI	KEVADIA		'1202890000327261	2500	Equity share
MANJULABEN	S	PATEL		'1202890000328529	50	Equity share
SHAILESH	TATYASAHEB	SURAVANSHI		'1202890000329241	400	Equity share
BHAVNA	RAJESH	MEHTA		'1202890000336561	50	Equity share
MILIND	RAMCHANDRA	SARAF		'1202890000337472	400	Equity share
ASHOK		POKHARNA		'1202890000339543	150	Equity share
VINOD	KUMAR	LAKHOTIA		'1202890000344167	100	Equity share
PRABHUDAS	MADHAVJI	VARDHANHUF		'1202890000346943	1000	Equity share
RITA	VINODRAI	DESAI		'1202890000353716	300	Equity share
LEELADEVI	MANOHARLAL	LODHA		'1202890000354781	3000	Equity share
PAYAL	RONAKBHAI	PATEL		'1202890000355027	500	Equity share
ASHA	VASANTBHAI	SHAH		'1202890000361837	200	Equity share
BRAJESH		SHARMA		'1202890000365392	200	Equity share
CHETAN	GANESHRAMJI	RAWAL		'1202890000369173	200	Equity share
MAHESH	KUMAR	SAHU		'1202890000377830	200	Equity share
SAVITA	RUPCHAND	MADHANI		'1202890000379405	500	Equity share
MANOJ	MANOHAR	PISE		'1202890000380140	100	Equity share
VIJAY	DESAI	HUF		'1202890000387661	1000	Equity share
DEORAJ	KAPOORCHAND	VARDHAN		'1202890000392967	500	Equity share
VIDYADHAR	V	PATWARDHAN		'1202890000406402	1700	Equity share
JAYSHRI	VANRAJBHAI	CHANGELA		'1202890000406757	351	Equity share
JITENDRA		PANDEY		'1202890000413285	50	Equity share
ALKA	BHUSHAN	DHONDE		'1202890000415546	200	Equity share
GEETINDER	MEHUL	THAKKAR		'1202890000418148	100	Equity share
PANNABEN	PRABODHBHAI	SHAH		'1202890000420987	1000	Equity share
SADHANA		SAH		'1202890000424369	210	Equity share
KRUNAL	BALCHANDRA	MEHTA		'1202890000435039	50	Equity share
VINOD	RAVCHANDBHAI	SHAH		'1202890000438496	208	Equity share
CHARMY	KRUNAL	MEHTA		'1202890000442751	50	Equity share
MANGALBHAI	PURUSHOTTAMDAS	NADIA		'1202890000452576	100	Equity share
VASANTKUMAR	LAHERCHAND	SHAH		'1202890000459396	50	Equity share
MINAL	KUBERBHAI	KADIA		'1202890000459966	100	Equity share
SANTOSH	DEVI	LAKHOTIA		'1202890000466608	300	Equity share
RAFIQ	MAHAMMADSAB	DANGE		'1202890000469516	500	Equity share
MADHUKAR	RATILAL	SHAH		'1202890000477812	1140	Equity share
DEETI	MAHENDRA	KAJARIA		'1202890000490542	500	Equity share
NISHA	SHREYAS	JHAVERI		'1202890000497683	50	Equity share
SAVITA	SATISH	TAPAS		'1202890000503377	100	Equity share
KISHORBHAI	T	DESAI		'1202890000512073	50	Equity share
KIRAN	NARAYAN	JOSHI		'1202890000518299	200	Equity share
ALOK	ANIL	SAWALKA		'1202890000523482	500	Equity share
BADAMI	LALCHAND	MEHTA		'1202890000526236	25	Equity share

RASHMI		GARG		'1202890000535405	30	Equity share
MALTI	NILESH	KARANI		'1202890000545451	640	Equity share
KAPADIA	DHARMESH	HASMUKHLAL		'1202890000548408	300	Equity share
REKHA	ARVIND	JAIN		'1202890000643415	200	Equity share
BUDNAR	MANJUNATH	UPADHYAYA		'1202890000652618	250	Equity share
SUMANGALA				'1202890000664511	250	Equity share
A	DHANABAL			'1202890000670194	100	Equity share
RIDDHI	KIRIT	SHAH		'1202890000670842	1000	Equity share
LAXMI	NARAIN	AGARWALSONSHUF		'1202890000671749	200	Equity share
RAKHI		AGRAWAL		'1202890000671943	100	Equity share
MURALI		R		'1202890000684659	1	Equity share
SANGEETA		SONI		'1202890000695293	50	Equity share
HANSA	VINODCHANDRA	VAKHARIYA		'1202890000697670	100	Equity share
GOPARAJU	RAMA	KRISHNA		'1202890000702721	50	Equity share
SUNITA		LAKHOTIA		'1202890000705036	650	Equity share
NAVRATANMAL	PIYARCHAND	SHAHHUF		'1202890000709347	50	Equity share
KAVYA	M			'1202890000719009	100	Equity share
PANDYA	KIRITKUMAR	NATWARLAL		'1202890000721774	200	Equity share
VISHNUBHAI	DALABHAI	PRAJAPATI		'1202890000752452	4	Equity share
KIRIT	NATVERLAL	SHAH		'1202890000762002	1250	Equity share
VEERAL	P	SHAH		'1202890000765761	800	Equity share
HARDIK	SANDEEP	SHAH		'1202890000766560	4000	Equity share
ASHWINBHAI	MANGALDAS	MEHTA		'1202890000767146	100	Equity share
ABHAY	KUMAR	VAYA		'1202890000772209	200	Equity share
RAVINDRA	GHEWARARCHAND	VARDHANHUF		'1202890000779905	100	Equity share
SHYAMSUNDER	JAYGOVIND	AGARWAL		'1202890000783335	92	Equity share
RASHEED		AHMAD		'1202890000786906	600	Equity share
DILIPBHAI	SEVANTILAL	SHAHHUF		'1202890000789132	400	Equity share
ROOPAL	RAJESH	SHAH		'1202890000792065	200	Equity share
NAVEEN	P	V		'1202890000804432	100	Equity share
BEENA	KETAN	SHETH		'1202890000808952	100	Equity share
ADISH	MUKESHBHAI	SHAH		'1202890000810123	1000	Equity share
GEETA	KIRIT	SHAH		'1202890000811769	1250	Equity share
SANJAY	KUMAR	JAIN		'1202890000820203	300	Equity share
CHETAN	NARENDRAKUMAR	SURAIYA		'1202890000822308	400	Equity share
HIMATLAL	MANILAL	KOTECHA		'1202890000829801	200	Equity share
BHAVNA	NIMESH	DEDHIA		'1202890000830931	50	Equity share
JAIMIN	MOHANLAL	GHORICHA		'1202890000832289	10	Equity share
RAM	AVTAR	AGRAWAL		'1202890000834005	300	Equity share
PRATIK	CHANDRAKANT	CHHEDA		'1202890000866751	80	Equity share
PARESH	RAMESH	JAIN		'1202890000871231	800	Equity share
KRISHNA	GANU	GHADASHI		'1202890000874912	100	Equity share
VINOD	NARSHING	DADGE		'1202890000879530	90	Equity share
NITIN		JAIN		'1202890000881094	441	Equity share
GEETABEN	NAVINBHAI	PATEL		'1202890000887307	500	Equity share
MIHIR	JASWANT	VORA		'1202890000893152	3250	Equity share
SUMIT	KUMAR	GOYAL		'1202890000896795	111	Equity share
SURENDRA		KUMAR		'1202890000899481	400	Equity share
KETKI	DAMJI	VISARIYA		'1202890000899802	2000	Equity share
VINAY	MURLIDHAR	PATIL		'1202890000903556	250	Equity share
FORAM		SHAH		'1202890000906504	246	Equity share
KRISHNAKUMAR	BASUDEV	JAGNANI		'1202890000907951	1000	Equity share
REKHA		JAIN		'1202890000909446	100	Equity share
DEEPALI	VIKAS	SHAH		'1202890000911546	300	Equity share
SHAHEDA	YASIN	PANCHI		'1202890000923374	200	Equity share
DEVENDRA	NATH	TIWARI		'1202890000928807	12	Equity share
PAVANBEN	KANTILAL	PAREKH		'1202890000930231	2200	Equity share
BHAVANA		DOSHI		'1202890000932511	115	Equity share
VIDHI	R	JAIN		'1202890000936571	300	Equity share
MOHAMMAD	SALIM	SIDDIQUI		'1202890000961847	403	Equity share

RAMETI		BAI		'1202890000963994	550	Equity share
DIPAK	BABULAL	SHAH		'1202890000968200	75	Equity share
SHIV	KUMAR	MALLAH		'1202890000977116	25	Equity share
KHYATI	PRAGNESH	JASANI		'1202890000978692	1000	Equity share
MAHENDRA	RASIKLAL	SANGHAVI		'1202890000987122	100	Equity share
RAJESH	B	BOHRA		'1202890000997831	100	Equity share
SAROJ	PRAKASHCHAND	LUNIA		'1202890001005546	3000	Equity share
AMARBEN	V	CHAVDA		'1202890001012420	200	Equity share
SAPNABEN	PANKAJBHAI	PATEL		'1202890001025818	31400	Equity share
RAJESH	MAHENDRABHAI	SHAH		'1202890001033958	1000	Equity share
SHAILESH	SEVANTILAL	SHAH		'1202890001038844	200	Equity share
PARAS	JAYANTILAL	SOLANKI		'1202890001048660	150	Equity share
JAYSHRI	DHIRAJ	KOTHARI		'1202890001049489	250	Equity share
HEMANT	PRABHASHANKAR	THAKER		'1202890001051010	200	Equity share
JIGNESH	MANUBHAI	KADAKIA		'1202890001075990	5	Equity share
ARUNA	PANKAJ	DARJI		'1202890001079032	599	Equity share
PANKAJ	DEVCHANDBHAI	DARJI		'1202890001079543	450	Equity share
NAVIN	DHARAMSEY	NISHAR		'1202890001083300	500	Equity share
PANKAJ	PRABHUDAS	VAKHARIA		'1202890001086052	500	Equity share
ILA	KIRITBHAI	KOTHARI		'1202890001091501	350	Equity share
AMIT	LAXMICHAND	DHAROD		'1202890001095177	40	Equity share
KEYUL	MAHENDRA	DEDHIA		'1202890001096584	300	Equity share
SANGEETA	CHETAN	SHAH		'1202890001097058	650	Equity share
BHARAT	BABUBHAI	JHAVERI		'1202890001103102	700	Equity share
VIKRAM	BASTIMAL	JAIN		'1202890001104701	1000	Equity share
ASHOKKUMAR	DHIRUBHAI	MEHTA		'1202890001118011	3000	Equity share
NARENDRAKUMAR		JAIN		'1202890001120293	500	Equity share
JAYSHREE	ASHOK	PATNI		'1202890001120960	375	Equity share
NITIN	SHRIDHAR	DIXIT		'1202890001121565	2	Equity share
SHAKUNTALA	HASTIMAL	JAIN		'1202890001126827	100	Equity share
ATULKUMAR	VIMAL	SHAH		'1202890001127172	990	Equity share
PINKY	ATULKUMAR	SHAH		'1202890001127191	5200	Equity share
PRIYESH	ATUL	SHAH		'1202890001127607	1700	Equity share
PIYUSH	LABHASHANKER	RAVAL		'1202890001130388	500	Equity share
KUMAR	CHANDRU	MANWANI		'1202890001130428	200	Equity share
SUNITA	KUMAR	MANWANI		'1202890001130768	200	Equity share
PRERNA	PIYUSH	RAVAL		'1202890001131455	100	Equity share
ISHA	PIYUSH	JAIN		'1202890001143435	1000	Equity share
HITENBHAI	BHARATBHAI	BAGADIYA		'1202890001143644	100	Equity share
SONAL	SANJAY	SHETH		'1202890001144969	500	Equity share
BALKRUSHNA	LAXAMAN	UPADHYE		'1202890001147936	100	Equity share
MUKESH	CHAMPAKLAL	MEHTA		'1202890001148243	475	Equity share
YASH		GAGLANI		'1202890001153777	1000	Equity share
HEMENDRA	FULCHAND	SARKAR		'1202890001154293	5000	Equity share
VITTHAL		SAWANT		'1202890001154576	100	Equity share
MUKUND	R	SHAH		'1202890001161197	600	Equity share
JUGAL	HARISH	BARDOLIYA		'1202890001165533	110	Equity share
JAYESH	JASWANTRAY	MEHTA		'1202890001166497	5040	Equity share
LAD	GAYATRI	GAJANAN		'1202890001170503	215	Equity share
SHAILESH	BHAILAL	MANIAR		'1202890001177245	1000	Equity share
ADARSHVEER	P	JAIN		'1202890001189930	100	Equity share
CHITRA	NARAYAN	KOKAL		'1202890001194024	1000	Equity share
ABUL	KALAM	CHOUDHURY		'1202890001194628	100	Equity share
GOURI		SINGH		'1202890001199115	500	Equity share
ATUL	KANJI	GALA		'1202890001205305	49	Equity share
ALKA	YOGESH	PATEL		'1202890001205396	100	Equity share
HINA	RAJENDRA	GORADIA		'1202890001208023	500	Equity share
MANJUDEVI	DWARKAPRASAD	BAHETI		'1202890001208331	58550	Equity share
PRAMILA	GOVINDLAL	MEHTA		'1202890001213289	152	Equity share
DEEPALI	JAYESHKUMAR	SHAH		'1202890001214356	50	Equity share

HARSH	ARVIND	KARANI		'1202890001221279	700	Equity share
HASMUKH	SHIVLAL	SHAH		'1202890001226127	500	Equity share
KAMLA	ANILKUMAR	GARG		'1202890001236230	2000	Equity share
CHANDRA	BHUSHAN	MEHTA		'1202890001236737	100	Equity share
SUJATA	RAVINDRA	LOKHANDE		'1202890001242029	400	Equity share
RAMNARAYAN	JOITARAM	MODI		'1202890001245224	100	Equity share
PIYUSH		KHANDELWAL		'1202890001245891	1250	Equity share
KALPANA	J	SHAH		'1202890001247557	250	Equity share
MANASI	RUPESH	KARIA		'1202890001248259	3600	Equity share
KESHAV	D	BAHETI		'1202890001250101	200	Equity share
VALANI	BHARAT	GOPALBHAI		'1202890001252550	500	Equity share
CHAYA	K	YAJI		'1202890001253423	855	Equity share
ANAND	KUMAR	AGRAWAL		'1202890001261899	200	Equity share
MIRAL	VASANTBHAI	VORA		'1202890001263142	1000	Equity share
MANSI	SAURIN	MEHTA		'1202890001263478	500	Equity share
JIGNESH	HARAKHCHAND	GALA		'1202890001266595	90	Equity share
NIKHIL	PREMCHAND	SHAH		'1202890001270831	10000	Equity share
PANKAJ	M	THAKKARHUF		'1202890001271829	134	Equity share
SAGARKUMAR	R	DOSHI		'1202890001273321	1000	Equity share
MANOJ	RAM	GUPTA		'1202890001276067	50	Equity share
MOHAMAD	MUSTAHEEN	MKHAN		'1202890001277060	500	Equity share
JYOTI		JAIN		'1202890001278347	200	Equity share
MANORAMA	DEVI	MUNDRA		'1202890001278366	500	Equity share
KIRITBHAI	N	KOTHARI		'1202890001279925	100	Equity share
VIJAYASHRI	JINENDRA	PARMAJ		'1202890001280470	2000	Equity share
BHOOMIKA	JAYANT	SHETH		'1202890001281780	1000	Equity share
RAMDAS	RAMCHANDRA	MODAK		'1202890001281835	1000	Equity share
JAYA		JAIN		'1202890001283526	500	Equity share
HITESH		KOTHARI		'1202890001283847	2999	Equity share
ALKA	PRADEEP	UDESHI		'1202890001284080	100	Equity share
SUNIL		JAIN		'1202890001284382	300	Equity share
SUHANI		TATIYA		'1202890001286191	200	Equity share
LATA	PRAVIN	OSWAL		'1202890001288562	100	Equity share
PARESH	RAJNIKANT	MEHTA		'1202890001296723	1000	Equity share
AMIT	JAYANTILAL	HINDOCHA		'1202890001298239	1200	Equity share
BHOOMI	BONIL	MEHTA		'1202890001298959	400	Equity share
MOTILAL	MEGHRAJ	MOOLCHANDANI		'1202890001303731	300	Equity share
MULCHAND	VISHANJI	MARUHUF		'1202890001306221	2000	Equity share
SHILPA	RAJNIKANT	SHAH		'1202890001313028	2000	Equity share
SURESHCHANDRA	MAGANLAL	LALPURWALA		'1202890001316924	250	Equity share
PRABHAVATI	PRAKASH	SIDNALE		'1202890001323049	810	Equity share
SONAM		JAIN		'1202890001325669	300	Equity share
NIKITA	S	CONTROLLU		'1202890001326717	200	Equity share
ANAND	K	THUMMAR		'1202890001328070	200	Equity share
KANTILAL	LIMBABHAI	THUMMAR		'1202890001328085	200	Equity share
KANCHAN	KANTILAL	THUMMAR		'1202890001328091	200	Equity share
NATVARLAL	MULCHANDAS	SHAHHUF		'1202890001332883	300	Equity share
TUSHAR	KANAIYALAL	PATEL		'1202890001336679	1700	Equity share
SATISH		PUJ		'1202890001336873	1500	Equity share
JIGNABEN	PARASKUMAR	SHAH		'1202890001339933	1500	Equity share
PARVATI		DEVI		'1202890001344065	1000	Equity share
ANISH	SATISH	THAKKAR		'1202890001347197	100	Equity share
JIGNA	LAXMICHAND	KENIYA		'1202890001349327	1500	Equity share
ARUNA	BHAVESH	DARJI		'1202890001350326	500	Equity share
BHARAT	R	MEHTA		'1202890001353823	100	Equity share
AARTI	ASHOK	THAKKAR		'1202890001364259	100	Equity share
RIDDHI	K	THUMMAR		'1202890001365383	200	Equity share
ALISHA	LILADHAR	MOR		'1202890001366315	150	Equity share
NISHA	RITESH	GARODIA		'1202890001368745	100	Equity share
NIRVA	BHARATBHAI	MEHTA		'1202890001376551	100	Equity share

ANKIT	ASHWINBHAI	PATEL		'1202890001379761	200	Equity share
ASHVINKUMAR	KANTILAL	PATEL		'1202890001379789	300	Equity share
BHAVANA	VIVEK	MEHTA		'1202890001379814	150	Equity share
GIRISH	RASIKLAL	MEHTA		'1202890001381781	1000	Equity share
YOGESH	RATILAL	PATEL		'1202890001382561	50	Equity share
SNEHA	C	KHANDEKAR		'1202890001387044	35	Equity share
JATIN	BHIKHALAL	KOTIAHUF		'1202890001394079	25	Equity share
PRASHANT	S	HIREMATH		'1202890001396933	100	Equity share
KANHAIYA	LAL	SARDA		'1202890001396948	100	Equity share
ASHA	GHANSHYAM	MALU		'1202890001397202	6000	Equity share
A	S	NELLAIYAPPAN		'1202890001398282	400	Equity share
PRITI				'1202890001398740	100	Equity share
BHARAT		CHHEDA		'1202890001400974	2000	Equity share
DHAVAL	BHAVESH	DARJI		'1202890001403386	1500	Equity share
BHARVAD	VASUBEN	MANGALBHAI		'1202890001404491	100	Equity share
USHA		AGARWAL		'1202890001404886	400	Equity share
SHIREN	ASHOKKUMAR	MEHTA		'1202890001411513	3007	Equity share
NITIN	L	MADRECHA		'1202890001413179	500	Equity share
PATEL	VIJAYKUMAR	KANTILAL		'1202890001413280	100	Equity share
BELA	GUNVANT	SHAH		'1202890001415691	250	Equity share
VISHAL		SHROFF		'1202890001422580	200	Equity share
RAJNI	BRIJDAS	KAPADIA		'1202890001424229	150	Equity share
JAYSHREE	BHAVIN	SHAH		'1202890001425427	300	Equity share
KUSUMBEN	RAJENDRAKUMAR	SONI		'1202890001427823	100	Equity share
PRAVEEN	KUMAR	PARIKH		'1202890001429991	3500	Equity share
CHANDRAKANT	CHUNILAL	CHHEDA		'1202890001431521	550	Equity share
HIRAL	PRAGNESH	SHAH		'1202890001431798	400	Equity share
SURESH	DURGALALJI	KHANDELWAL		'1202890001432090	420	Equity share
AMRITLAL	L	MUTTA		'1202890001435034	100	Equity share
ROHIT		KHAITAN		'1202890001438886	3140	Equity share
STUTI	TUSHARBHAI	PATEL		'1202890001443501	500	Equity share
KANAI	BANDYOPADHYAY	HUF		'1202890001444300	250	Equity share
JIGNA	PARESH	JOSHI		'1202890001444767	500	Equity share
VIPULGIRI	P	GOSWAMI		'1202890001448947	100	Equity share
NEHA	JAY	SHAH		'1202890001450779	10	Equity share
SULAXANA	NAILESHBHAI	PATEL		'1202890001451090	225	Equity share
RAHIL	JAGDISH	SOMANI		'1202890001459281	1000	Equity share
MONICABEN	R	JOGANI		'1202890001460504	1000	Equity share
LEENA	B	SHAH		'1202890001462096	100	Equity share
SHARMILA	NIRMAL	KOTHARI		'1202890001466276	200	Equity share
GRISHMA	BINDESH	VAKHARIA		'1202890001472478	500	Equity share
NENCY	D	BHATWALA		'1202890001474840	250	Equity share
MUKESH	HASMUKHBHAI	VYAS		'1202890001474889	2000	Equity share
BHAVENKUMAR	D	SHAH		'1202890001477419	50	Equity share
PARUL	JIGNESHKUMAR	SHAH		'1202890001479101	200	Equity share
HEMLATA	NITIN	KHUT		'1202890001480890	100	Equity share
NAYANBHAI	DHIRUBHAI	PARMAR		'1202890001489422	1	Equity share
NEELA	ATUL	MODI		'1202890001491497	100	Equity share
CHANDRABEN	LALITKUMAR	SHAH		'1202890001500407	500	Equity share
GOPAL	KRISHNA	LAKHOTIA		'1202890001501088	50	Equity share
NIKUNJ	SARDA	HUF		'1202890001501789	500	Equity share
HIRABHAI	PUNJABHAI	PRAJAPATI		'1202890001506958	200	Equity share
UMA		M		'1202890001508672	15720	Equity share
MANOJ	BALU	GHAGARUM		'1202890001516571	250	Equity share
RAJNI				'1202890001521140	200	Equity share
RUPA		RAJPUT		'1202890001522353	200	Equity share
SARIKA	CHIRAG	MEHTA		'1202890001523055	1000	Equity share
SAPNA	PRAKASH	SHAH		'1202890001523781	450	Equity share
PARAS	JITENDRABHAI	SHAHHUF		'1202890001534139	200	Equity share
AMAN	HIREN	SHAH		'1202890001542781	810	Equity share

ANANDRAO		NAIK		'1202890001553654	700	Equity share
BADRINATH	L	LAHOTI		'1202890001554088	570	Equity share
SACHIN	NEMICHAND	SHAH		'1202890001558175	1	Equity share
PARMAR	ASHIVINKUMAR	B		'1202890001560131	150	Equity share
CHIRAGBHAI		PATADIYA		'1202890001560729	1030	Equity share
PARAG	SHANTILAL	MEHTA		'1202890001561002	220	Equity share
ASHOK	JAMNALAL	JAIN		'1202890001568084	200	Equity share
RUSHABH	SANJAYKUMAR	JAIN		'1202890001569605	500	Equity share
SHUKLA	RINKY	SHAILESH		'1202890001569702	200	Equity share
SOMANI	YOGESH	AMRUTLAL		'1202890001572785	95	Equity share
PRACHI	M	PANCHAL		'1202890001578316	25	Equity share
CHIRAGKUMAR	ARVINDBHAI	SHAH		'1202890001583947	51	Equity share
DAKSHA	TUSHARBHAI	PATEL		'1202890001589364	500	Equity share
TRAPTI	MITESH	KOTHARI		'1202890001590874	100	Equity share
SHREYA	B	MARDA		'1202890001595454	50	Equity share
PATEL	RONAK	NATAVARLAL		'1202890001599560	250	Equity share
PAKSHAL	KANILAL	MEHTA		'1202890001603164	1000	Equity share
ADAIKAPPAN				'1202890001611836	2	Equity share
KALPANA	HARSHAD	MEHTA		'1202890001619440	490	Equity share
MEHTA	CHHAYA	JALADIP		'1202890001632282	1100	Equity share
MANJULADEVI	KANTILAL	JAIN		'1202890001634693	1000	Equity share
HARISH	CHANDRA	PANT		'1202890001638552	190	Equity share
VASANT	CHINDHA	CHAVAN		'1202890001638888	300	Equity share
SARTHAK	SHAILENDRA	ZAVERI		'1202890001639347	200	Equity share
SHAILESH	BABULAL	SHAH		'1202890001640561	5643	Equity share
RAJESH	THAKERSHI	VED		'1202890001643235	200	Equity share
AMIN	BINAL	ANANDKUMAR		'1202890001646519	300	Equity share
YASH	VIKAS	MUNOT		'1202890001650785	700	Equity share
JAGRATI	RAKESH	KOOKADA		'1202890001653689	50	Equity share
KANJIBHAI	SAVABHAI	SALVI		'1202890001661436	100	Equity share
CHETAN	AMRUTLAL	SHAH		'1202890001663321	1000	Equity share
CHANDAN	RAJESH	GARODIA		'1202890001669251	135	Equity share
DEEPAK		THAKAR		'1202890001674838	100	Equity share
HOMAYUN	BERUZ	POUREDEHI		'1202890001686860	30	Equity share
CHAUDHARY	SACHIN	RAMESHBHAI		'1202890001687961	2	Equity share
BARBARA		FARIAS		'1202890001688093	945	Equity share
AMIT	KRISHANLAL	ARORA		'1202890001688226	200	Equity share
RAJENDRAKUMAR	GUNVANTRAY	CHANDARANA		'1202890001688469	2605	Equity share
MEERA	MEHUL	GANDHI		'1202890001693589	50	Equity share
FALGUNI	R	CHAUDHARI		'1202890001695246	2	Equity share
ARVIND	KUMAR	TAPARIA		'1202890001700295	100	Equity share
KARIYANI	HASMUKHBHAI	DHIRUBHAIHUF		'1202890001702668	1200	Equity share
NIMESH	HITENDRABHAI	SHAH		'1202890001704796	14420	Equity share
SIYAL	RAVIKUMAR	MOTILALJI		'1202890001714156	100	Equity share
BHAVYA	UDAY	SHAH		'1202890001714555	500	Equity share
PRATAP	DEVSHANKER	TRIVEDI		'1202890001714633	4500	Equity share
KAUSHIK	NAGINDAS	SHAH		'1202890001718847	1000	Equity share
KHUSHI	SANJAY	JAIN		'1202890001719608	303	Equity share
ASHA	RASHMIKANT	MODI		'1202890001722530	1360	Equity share
BANSILAL	KALU	PAWAR		'1202890001724105	10	Equity share
REHAN		SHAIKH		'1202890001726011	315	Equity share
PARAKH	HARSHAL	PRAFULLA		'1202890001728610	65	Equity share
NAROTAMBHAI	KESHAVBHAI	KATUDIYA		'1202890001738646	1450	Equity share
RIDDHIMA	BHAVIN	SHAH		'1202890001740765	50	Equity share
SEEMA	BHANWARLAL	CHOUHAN		'1202890001744702	100	Equity share
NAND	KISHOR	BAGREE		'1202890001748973	1000	Equity share
RAMA	BHARAT	SHAH		'1202890001751298	200	Equity share
MAHAVIR	PRASAD	JAIN		'1202890001751722	400	Equity share
BHUPENDRA	PAL	SINGHBECHITERSINGHBHUSARI		'1202890001752798	500	Equity share

BHAVNEET	KAUR	DALBIRSINGHBHUSARI		'1202890001752973	500	Equity share
SURESHKUMAR	OTERMAL	JAIN		'1202890001753656	352	Equity share
JYOTI		GUPTA		'1202890001754417	60	Equity share
PUJARA	SHIVAM	VIPULBHAI		'1202890001754679	1	Equity share
NISREEN	SAIFEE	NALAWALA		'1202890001760108	20	Equity share
THAKKAR	TARUNABEN	RAJESHBHAI		'1202890001760870	10	Equity share
CHANDAN	CHUNILAL	PASAD		'1202890001769212	260	Equity share
NIKHIL	NAROTTAM	PARMAR		'1202890001771063	100	Equity share
MONALI	KUNAL	SHAH		'1202890001774708	1000	Equity share
KESHABA	CHARANA	DAS		'1202890001776553	60	Equity share
BIJAL	RITESH	SHAH		'1202890001777728	500	Equity share
SUDHIR	VENICHAND	SHAH		'1202890001777747	500	Equity share
RITU		CHAVAN		'1202890001779155	73	Equity share
YASH		KOTHARI		'1202890001779841	100	Equity share
SHIL	SHRIPAL	FOZDAR		'1202890001787048	40	Equity share
ANUP		SHAH		'1202890001791223	1000	Equity share
DHAVAL		SHAH		'1202890001791597	2000	Equity share
SATISH	NAMDEV	GHADIGAONKAR		'1202890001791884	95	Equity share
KANTA		SUTHAR		'1202890001795135	200	Equity share
SANJAY	RAMESH	MALKAR		'1202890001796202	135	Equity share
MALTI	RAJESH	RATNAKAR		'1202890001796709	463	Equity share
BALAJI	SHIVAJI	BASOLE		'1202890001796859	200	Equity share
APURVA	PARESH	VAKHARIA		'1202890001800661	1000	Equity share
NEETA	MUKUND	PAREKH		'1202890001802430	10000	Equity share
RAKESH	SOMNATH	TANDON		'1202890001802981	100	Equity share
PANKAJ	ATMARAM	PATEL		'1202890001804516	7450	Equity share
PARAG	NARAYAN	PADTE		'1202890001806551	450	Equity share
ADWAIT	SANTOSH	PANVALKAR		'1202890001809284	285	Equity share
ANUP	P	SHAHHUF		'1202890001809489	2000	Equity share
KIRIT	D	SHUKLA		'1202890001810380	50	Equity share
VASANTHI	SADASHIV	SHETTY		'1202890001812130	100	Equity share
NISHANT	SHAM	PATIL		'1202890001812198	485	Equity share
DHAVAL	HASMUKHBHAI	PATEL		'1202890001813932	500	Equity share
JASH	RAKESH	KOTHARI		'1202890001814731	100	Equity share
SAVITA	JAYANT	BHIDE		'1202890001819609	1500	Equity share
VENKATESH	KUMAR	BALASUBRAMANIAN		'1202890001820188	1000	Equity share
REKHA	KIRITKUMAR	BHAKTA		'1202890001823666	300	Equity share
KANTABEN	K	SALVI		'1202890001825021	300	Equity share
SANJAY		SHAH		'1202890001827939	500	Equity share
VIJAY	LAXMI	JAIN		'1202890001828381	750	Equity share
RAVISHANKAR	GANAPATHI	NAVADA		'1202890001829273	1000	Equity share
JAYANA	RAVISHANKAR	NAVADA		'1202890001829288	1500	Equity share
ALPA	NARENDRA	PATEL		'1202890001831033	100	Equity share
HEERAL	SACHIN	GALA		'1202890001835403	30	Equity share
SANDHYA		VIRAGI		'1202890001835494	1786	Equity share
SAGAR	JIGNESH	GALA		'1202890001835549	315	Equity share
JIGNESH	NAVINCHANDRA	SHAH		'1202890001836576	200	Equity share
ASHOKBHAI	AMRUTBHAI	CHAUHAN		'1202890001836937	1000	Equity share
VEDHITA	RAJENDRA	JAIN		'1202890001844887	50	Equity share
SIDDHI	MANDAR	THAKUR		'1202890001844971	150	Equity share
KOKILA	SURESH	ZAVERI		'1202890001845331	700	Equity share
MAHESH	KISAN	REWALE		'1202890001852161	500	Equity share
VISHAL	RAJESHKUMAR	SHAH		'1202890001852621	500	Equity share
RAJESH	RAMSWAROOP	SHARMA		'1202890001857875	200	Equity share
CHAMPADEVI	KISHANGOPAL	RATHI		'1202890001862465	30	Equity share
AMIT	ASHOK	SHETH		'1202890001867332	100	Equity share
BHARTI	SANTOSH	SONAWANE		'1202890001868735	10	Equity share
KHODIDAS	JAYRAMBHAI	PATEL		'1202890001869587	216	Equity share
SNEHAL	VIHANG	SANE		'1202890001869933	100	Equity share
RAJABHAI	LALIBHAI	THUMAR		'1202890001872302	1250	Equity share

RAHUL	PREMJI	NISHARHUF		'1202890001872429	10	Equity share
MADANLAL	NANDLALJI	SINGHVI		'1202890001873437	10000	Equity share
ASHA	MADANLAL	SINGHVI		'1202890001873441	10000	Equity share
RAHUL	B	CHAVADA		'1202890001875867	140	Equity share
BERNADETTE	M	FERNADES		'1202890001884791	135	Equity share
ARPITA	PRAKASH	PAWASKAR		'1202890001887112	20	Equity share
DHARMENDRA	P	SHARMA		'1202890001888422	250	Equity share
RIDDHI	NAINIL	SHAH		'1202890001890877	100	Equity share
ASHWIN	PREMCHAND	SHAH		'1202890001892665	500	Equity share
PATEL	KANAIYALAL	AMBALALHUF		'1202890001892821	100	Equity share
SHAIKH	ARJUMANBANU	MOHAMMEDMUNAF		'1202890001893981	100	Equity share
MIHIR	JITESH	SHAH		'1202890001900571	200	Equity share
PRAFULL	B	SHAH		'1202890001912150	1000	Equity share
PRAFULL	BALCHAND	SHAHHUF		'1202890001912754	500	Equity share
SHAH	SONIKA	R		'1202890001913475	150	Equity share
BHAKTI	JIGNESH	GALA		'1202890001917013	50	Equity share
DHARMISHTHABEN	ALPESHBHAI	DAKHARA		'1202890001917811	8	Equity share
SHAGUFTA	AKHTER			'1202890001918245	138	Equity share
BHAVANA	CHETANKUMAR	BHATT		'1202890001919561	45	Equity share
PATEL	DHYAN	TUSHARBHAI		'1202890001919574	1050	Equity share
BHAVNABEN	PRABHATSINH	SOLANKI		'1202890001920651	3000	Equity share
VEDANT	MIHIR	VORA		'1202890001929196	1500	Equity share
SURBHI	N	SHETH		'1202890001932095	400	Equity share
DIVYA				'1202890001938880	100	Equity share
SNEHABEN	RITESHKUMAR	PATEL		'1202890001939090	150	Equity share
MANISHABEN	NIMESH	SHAH		'1202890001941152	2750	Equity share
JANE	CLENITHA	MACHADO		'1202890001943001	100	Equity share
RAVINDRA	ANUBHAI	JHAVERI		'1202890001944191	50	Equity share
MUKESH	SEVANTILAL	SHAH		'1202890001947608	234	Equity share
PRATHAMESH	SANDEEP	BHOITE		'1202890001955581	11	Equity share
ANKITKUMAR		RANKA		'1202890001958831	100	Equity share
SURESHKUMAR	KHAYALILAL	JAIN		'1202890001962768	500	Equity share
ZARINABANO	I	SHAIKH		'1202890001963455	313	Equity share
ASMI	JIGNESH	DESAI		'1202890001966397	300	Equity share
SUSHIL	INSURANCE	BROKERSPRIVATELIMITED		'1202890001966889	1210	Equity share
NIRANJAN	MADHUKAR	DATE		'1202890001968073	75	Equity share
JEETANSHU	RAJESH	SHAH		'1202890001969379	200	Equity share
RAJVI	MUKESH	MEHTA		'1202890001972191	25	Equity share
BHARAT	CHANDANMAL	GANDHI		'1202890001975401	500	Equity share
ANKITA	SANJIV	HINDUJA		'1202890001975760	100	Equity share
CHAMPA	RASIKLAL	MEHTA		'1202890001979180	50	Equity share
SHAH	KANAIYALAL	VALLABHDASHUF		'1202890001979201	45	Equity share
RANJEET	VAIJNATH	BIRADAR		'1202890001979600	200	Equity share
CHANDRA	SINGH	PORWAL		'1202890001981316	900	Equity share
BHARATI	VIJAY	CHOGALE		'1202890001982607	600	Equity share
BHUPENDRA	NAVINCHANDRA	SHAH		'1202890001988725	1000	Equity share
BHAGYAVANTI	DINESH	JAIN		'1202890001990937	2000	Equity share
BADRINARAYAN	K	SHARMA		'1202890100000359	500	Equity share
SHEKHAR	VITHALRAO	PATIL		'1202890100009522	100	Equity share
LALIT	SATYANARAYAN	MALPANI		'1202890100009537	100	Equity share
RAGHUNATH	WAMAN	PATIL		'1202890100009955	130	Equity share
RAJESH	RANCHHOD	SHRAWAGI		'1202890100014112	200	Equity share
VILAS	NANDLAL	KARWA		'1202890100015494	25	Equity share
DASHRATH	SOHANLAL	GUPTA		'1202890100015568	1000	Equity share
JITENDRA	BHAVARLAL	NAHATA		'1202890100017487	100	Equity share
SATISHKUMAR	RAGHUNATH	NIKAM		'1202890100017599	200	Equity share
DEELIPKUMAR	BHOGILAL	SHAH		'1202890100020236	25	Equity share
ALKA	DILIPKUMAR	SHAH		'1202890100022267	14	Equity share
JAYESH	BHAGUBHAI	GANDHI		'1202900000000021	18000	Equity share

RAJESH	TULSIRAM	MAHESHWARIPROP		'1202900000000486	935	Equity share
MAHESHWARI	SHARE	ANDSTOCKBROKERSPVTLTD		'1202900000000507	1015	Equity share
JASWANTLAL	MAGANLAL	SHAH		'1202900000001724	300	Equity share
PRAVINABEN	SURYAKANT	PATEL		'12029000000003717	200	Equity share
NIKHIL	NAGINDAS	SHAH		'12029000000004949	5	Equity share
DAKSHA	ASHOK	SAVANI		'12029000000006682	500	Equity share
RAJENDRA	CHANDULAL	SHAH		'12029000000007350	100	Equity share
MANISHA	RAJENDRA	SHAH		'12029000000007371	300	Equity share
HEENA	JANAKKUMAR	MODI		'12029000000008924	200	Equity share
CHANDRAKANT	KESHAVLAL	MEHTA		'12029000000009115	1000	Equity share
SAMIR	MANSINH	SARAIYA		'12029000000014799	6000	Equity share
MANSINH	SARAIYA	HUF		'12029000000014843	3310	Equity share
PAYAL	JASWANTLAL	SHAH		'12029000000015258	150	Equity share
NAYAN	CHHOTALAL	SHAH		'12029000000018303	1200	Equity share
UMA	NAYAN	SONI		'12029000000026082	1000	Equity share
RAMESH	HIRALAL	MORADIA		'12029000000026141	250	Equity share
DIPTI	VIRAL	GANDHI		'12029000000026745	500	Equity share
JANESH	KUMAR	GULATI		'12029000000028115	15000	Equity share
BHAVNA	SAMIR	SARAIYA		'12029000000028698	2845	Equity share
RAJABABU	BHAGUBHAI	GANDHIPROP		'12029000000033273	9299	Equity share
GAURANG	NATWARLAL	MEHTA		'12029000000034277	250	Equity share
NARESH	SHANTILAL	CHITALIA		'12029000000036390	100	Equity share
ANITA	JITENDRA	BHAVSAR		'12029000000037147	50	Equity share
PURVI	ALPESH	PATEL		'12029000000040162	50	Equity share
ESHA	NIMISH	PATEL		'12029000000041088	200	Equity share
EKTA	JITENDRABHAI	BHAVSAR		'12029000000042419	200	Equity share
SUNANDABEN	RAYSINH	SOLANKI		'12029000000042706	150	Equity share
BIPINCHANDRA	KANAIYALA	PANDYA		'12029000000044017	119	Equity share
HANSABEN	THAKORBHAI	PANCHAL		'12029000000045941	500	Equity share
JITENDRA	CHAMPAKLAL	LAKHANI		'12029000000047776	15000	Equity share
SHAIENDRA		JAIN		'12029000000047869	2000	Equity share
YASH		JAIN		'12029000000050544	2000	Equity share
MALI	RAM	GUPTA		'12029200000000752	5000	Equity share
RAJESH		GUPTA		'12029200000000790	1000	Equity share
PRAVEEN	KUMAR	SURANA		'12029200000001036	300	Equity share
RAJESH		AGARWAL		'12029200000001984	275	Equity share
RAJENDRA		NIGAM		'120292000000025931	500	Equity share
SANAT	KUMAR	AGARWAL		'120292000000036880	1000	Equity share
DEEN	DAYAL	SHAHRA		'120292000000051231	50	Equity share
JIGISHA		DOSHI		'120292000000054488	448	Equity share
SAVITA	RASIKLAL	DOSHI		'120292000000054492	100	Equity share
RAMA		GUPTA		'120292000000055118	500	Equity share
KAMAL	KUMAR	HISSARIA		'120292000000057121	831	Equity share
JSEL	SECURITIES	LTD150		'120292000000075033	1100	Equity share
GHANSHYAM		DIALANI		'120292000000076928	50	Equity share
SARITA		KHANDELWAL		'120292000000082579	100	Equity share
PRAKASH		BARDIA		'120292000000092469	1800	Equity share
LAXMI	PRASAD	SHARMA		'120292000000094996	300	Equity share
SHEELA		GUPTA		'120292000000102269	500	Equity share
SURESH	CHAND	AGRAWAL		'120292000000103317	100	Equity share
PUJA		PAHLAJANI		'120292000000104889	50	Equity share
KRISHNA		TAMBI		'120292000000105367	600	Equity share
RENU		KHANDELWAL		'120292000000113532	500	Equity share
MADHU		SINGHAL		'120292000000122583	150	Equity share
BRIJENDER		SINGH		'120292000000128872	100	Equity share
BIMLA	DEVI	LOHIA		'120292000000130921	300	Equity share
DEEPAK		RAISINGANI		'120292000000132190	5000	Equity share
KAMAL	KANT	BOHRA		'120292000000135909	100	Equity share
AJAY	KUMAR	BANKA		'120292000000137146	400	Equity share

MANISH		BORAD		'1202920000139221	5000	Equity share
SHRUTI	ARUN	AGARWAL		'1202920000143498	1600	Equity share
BABITA		AGARWAL		'1202920000147190	500	Equity share
SHIVAM		BANSAL		'1202920000147547	1000	Equity share
RAJ	KUMARI	AGARWAL		'1202920000150125	500	Equity share
MADAN		KHANDELWAL		'1202920000150864	200	Equity share
MADHU	LATA	JAIN		'1202920000153996	200	Equity share
RAJESH	KUMAR	RAJGARHIA		'1202920000154284	750	Equity share
RAJESH	GUPTA	HUF		'1202920000157209	1500	Equity share
RADHA		GUPTA		'1202920000157306	250	Equity share
RAJENDRA	KUMAR	SHARMA		'1202920000157515	1000	Equity share
PUSHPA		AGRAWAL		'1202920000157861	900	Equity share
MUKESH	KHANDELWAL	HUF		'1202920000158561	100	Equity share
PARMESHWAR	LAL	AGARWAL		'1202920000161460	200	Equity share
SEEMA		GUPTA		'1202920000164039	500	Equity share
SAVITRI		SHRIMAL		'1202920000164457	25	Equity share
UJJWAL		GUPTA		'1202920000165144	200	Equity share
ANAND		MUNDHRA		'1202920000165693	200	Equity share
PRIYANKA		MUNDRA		'1202920000165701	100	Equity share
MANISH		AGARWAL		'1202920000169440	200	Equity share
MAYA	M	BACHANI		'1202920000172029	50	Equity share
SIRISH		BHANDARI		'1202920000173377	100	Equity share
SUNIT	KUMAR	SHAH		'1202920000174370	500	Equity share
MANAS		NATANI		'1202920000177903	2000	Equity share
RAJEEV		AGRAWAL		'1202920000178829	1500	Equity share
HEMENDRA	RAMNIKLAL	SHAH		'1202940000001847	2500	Equity share
AJIT	SEVENTILAL	SHAHHUF		'1202940000002684	500	Equity share
CHHAYA	KALPESH	DOSHI		'1202940000004890	3001	Equity share
KALPESH	MANSUKHLAL	DOSHIHUF		'1202940000004911	2500	Equity share
JAYESH	MANSUKHLAL	DOSHI		'1202940000005043	200	Equity share
MEENA	MOHANDAS	PADIYAR		'1202940000005102	500	Equity share
AJIT	SEVENTILAL	SHAH		'1202940000005860	250	Equity share
HINA	GIRISH	SHAH		'1202940000008973	1150	Equity share
JITENDRA	BABUBHAI	PATEL		'1202940000009734	100	Equity share
JITEN	AJITKUMAR	SHAH		'1202940000010845	150	Equity share
HARDIK	NAILESH	SHAH		'1202940000014421	750	Equity share
PRITI	PANKAJ	BARU		'1202940000016127	2000	Equity share
SURESH	SEVAK	BHOGATE		'1202940000018673	200	Equity share
VILAS	PANDURANG	VINJALE		'1202940000020296	500	Equity share
KRISHA	PARTH	JASANI		'1202940000020355	100	Equity share
SUSHILA	HARIHAR	ACHARYA		'1202940000021549	200	Equity share
AMAR	M	JARIWALAHUF		'1202940000037654	13500	Equity share
HARISH	KARSANDAS	DOSHI		'1202940000043706	600	Equity share
JASMINA	JAYESH	SHAH		'1202940000044125	500	Equity share
BHAGWATI	AJIT	SHAH		'1202940000045207	2000	Equity share
REEMA	AJIT	SHAH		'1202940000045226	500	Equity share
CHIRAG	PAWANKUMAR	SARAF		'1202960000001980	500	Equity share
PRAVIN	KUMAR	KAJARIA		'1202960000002264	7750	Equity share
RACHNA	PRAVIN	KAJARIA		'1202960000002279	3250	Equity share
NAVINCHANDRA	VELJI	SONI		'1202970000000796	500	Equity share
PRAVIN	KUMAR	JEETAMALKOTHARI		'1202970000001196	1250	Equity share
DARSHANA	MANIKANT	SHAH		'1202970000005279	500	Equity share
LAXMI	RAMNIKLAL	DEDHIA		'1202970000013917	100	Equity share
SURESH	VERSHI	VORA		'1202970000014000	4000	Equity share
MAHESH	RAMCHANDRA	RAJADHYAKSHA		'1202970000015403	200	Equity share
PRAVIN	DEVRAJ	CHHEDA		'1202970000019752	900	Equity share
KHUSHMAN	NAVINCHANDRA	SHAH		'1202970000020747	1	Equity share
RAJENDRA	JAYANTILAL	SHAH		'1202970000022096	50	Equity share
HIMANSHU	PRAMODRAI	DESAIHUF		'1202970000025920	4996	Equity share
SUMEDH		VAIDYA		'1202970000029788	4000	Equity share

MEENA	GANGARAM	VENGURLEKAR		'1202970000031985	100	Equity share
SURESH	THAKARSHI	GALAHUF		'1202970000032708	900	Equity share
SURESH	THAKARSHI	GALA		'1202970000032746	900	Equity share
NITA	SURESH	GALA		'1202970000032750	900	Equity share
HARISH	AMRUTLAL	VORA		'1202970000033336	100	Equity share
GERALD		SEQUEIRA		'1202970000034270	100	Equity share
HITESH	SHANTILAL	VIRA		'1202970000034572	500	Equity share
JIGNESH	SURESH	SHAH		'1202970000039585	170	Equity share
BHASKAR	JAGANNATH	SHETTY		'1202970000040016	200	Equity share
SUMATILAL	SHANTILAL	SHAH		'1202970000047858	180	Equity share
SURESH	PREMJI	MARU		'1202970000052701	150	Equity share
JIGAR	SEWANTILAL	SHAH		'1202970000055755	250	Equity share
SUSHIL	KAILASHRAJ	SURANA		'1202970000055793	50	Equity share
RASHMI	SANJAY	DEDHIA		'1202970000057372	1440	Equity share
TARUN	RAMCHAND	ISRANI		'1202970000060248	500	Equity share
DHIRAJ	RAMCHAND	ISRANI		'1202970000060252	100	Equity share
RITA	GIRISH	DEDHIA		'1202970000064996	250	Equity share
KALPANA	DIPESH	NANDU		'1202970000065271	150	Equity share
MAYUR	MAHENDRA	GAJRA		'1202970000066425	20	Equity share
JINAL	ANKUR	BHEDA		'1202970000075248	250	Equity share
SUNIL	SHOBHALAL	KHATOD		'1202970000077547	125	Equity share
BHAWANJI	HIRJI	FURIA		'1202970000088918	50	Equity share
ARVIND	NANJI	BHADRA		'1202970000089191	500	Equity share
HIMANSHU	VINOD	POOJARA		'1202970000092084	1584	Equity share
PRAVINA	VITTHAL	KATARIA		'1202970000094666	150	Equity share
MANJULA	KISHOR	DEDHIA		'1202970000098865	1350	Equity share
YOGESH	KANTILAL	KHERADIA		'1202970000101596	100	Equity share
SARIKA	SURAJ	PUROHIT		'1202970000102585	150	Equity share
JADHAVJI	JERAM	BHADRA		'1202970000104432	200	Equity share
UDAY	PANKAJ	GALA		'1202970000105134	180	Equity share
CHINTAN	PRADIP	GALA		'1202970000105738	180	Equity share
VIREN	RAJNIKANT	MODY		'1202970000107340	425	Equity share
MEERA	TRUSHAR	CHHEDA		'1202970000110216	200	Equity share
SHARADCHANDRA	KASHINATH	THORAT		'1202970000112057	2000	Equity share
DARSHAN	NANDANKUMAR	MAHESHWARI		'1202970000121469	1000	Equity share
KUMUD	UDAY	GALA		'1202970000128008	900	Equity share
ANIL	MAHADEV	LINGAYAT		'1202970000130091	300	Equity share
KIRAN	THAKARSHI	MOTA		'1202970000130150	100	Equity share
MISHRI		MAL		'1202970000136513	5000	Equity share
PRANAY	SURESH	KAPADIA		'1202970000139991	1	Equity share
ASHOK	MANGILAL	CHHAJED		'1202970000140171	1000	Equity share
DEEPAK	BHAWANJI	MAMANIYA		'1202970000140264	100	Equity share
TARUN	MAFATLAL	SHAH		'1202970000143932	4000	Equity share
RAMESH	TULSIDAS	MISTRY		'1202970000151084	1800	Equity share
JAYSHRI	JAYANTI	CHHADVA		'1202970000162474	250	Equity share
VANITA	PURANDAR	SUVARNA		'1202970000163142	200	Equity share
AJAY	MUGATLAL	DALAL		'1202970000163881	50	Equity share
RAJESH	JAYANTILAL	TALSANIA		'1202970000173275	200	Equity share
KRUSHANK	DHIRENDRA	SHAH		'1202970000174513	200	Equity share
SACHIN	PREMJI	DEDHIA		'1202970000179638	400	Equity share
CHETAN	ARVINDBHAI	SHAH		'1202970000179695	300	Equity share
BHAVIKA	TARUN	SHAH		'1202970000180660	2000	Equity share
RINAL	BHAVIN	CHHEDA		'1202970000183355	1500	Equity share
HEMA	N	SHAHUKAR		'1202970000183448	500	Equity share
MOHITOSH	SANJAY	NEGANDHI		'1202970000188106	300	Equity share
PRAFUL	KUNVERJI	DEDHIAHUF		'1202970000189872	1100	Equity share
KAVITA	CHETAN	CHHEDA		'1202970000190871	650	Equity share
ADITI	SURESH	GALA		'1202970000196440	900	Equity share
NEMCHAND	PREMJI	CHHEDAHUF		'1202970000202683	500	Equity share
HARESH	CHANDULAL	PARIKH		'1202970000203708	6940	Equity share

NITIN	DALPATLAL	SHAH	'1202970000204429	11000	Equity share
CHANDRAVATI	GOVINDJI	CHHEDA	'1202970000204832	650	Equity share
MAHESH	SHRIKANT	NAYAK	'1202970000208077	25	Equity share
BHARATBHAI	BHIKHABHAI	SHAH	'1202970000212613	50	Equity share
SHASHI	KULDEEP	JAISSWAL	'1202970000215764	600	Equity share
ASHOK	KUNDANMAL	JAIN	'1202970000216470	40	Equity share
MANJULABEN	KUNDANMAL	JAIN	'1202970000216525	550	Equity share
PRATIKSHA	BHARATBHAI	SHAH	'1202970000221191	25	Equity share
BHARATKUMAR	MANEKCHAND	SHAH	'1202970000222157	800	Equity share
SHWETA	BHAVESH	JAIN	'1202970000222313	1000	Equity share
MEHUL	RAMESHCHANDRA	GOSAR	'1202970000222463	500	Equity share
LABDHIRAJ	PUKHRAJ	JAIN	'1202970000223545	200	Equity share
GAURAV	LABDHIRAJ	JAIN	'1202970000223579	100	Equity share
SHRIRAJ	DEVAL	SHAH	'1202970000225367	1000	Equity share
DEVENDRA	LAXMAN	SINGHADHIKARI	'1202970000225538	50	Equity share
BHAGWATIBEN	POPATLAL	PATEL	'1202970000227005	1000	Equity share
POPATLAL	AMRUTLAL	PATEL	'1202970000229148	1000	Equity share
MITTAL	NEMKUMAR	SHAH	'1202970000231881	500	Equity share
SNEHA	SUBODH	KAREKAR	'1202970000232790	125	Equity share
ATULKUMAR	CHHAGANLAL	JOSHI	'1202970000234540	1000	Equity share
HARESH	RATILAL	GANDHI	'1202970000237600	100	Equity share
JYOTIKA	HARESH	GANDHI	'1202970000237615	100	Equity share
DAYALBHAI	PRAGJIBHAI	PANCHANI	'1202970000238680	1000	Equity share
VIKRAM	MANGILAL	CHHAJED	'1202970000238741	825	Equity share
JAYDIP	PARSHURAM	SONEJI	'1202970000241370	150	Equity share
CHETAN	RAISHI	BIDHUF	'1202970000246419	2000	Equity share
KALPESH	RAISHI	BIDHUF	'1202970000246438	3000	Equity share
HEMANT	MULCHAND	SHAH	'1202970000251617	200	Equity share
URMI	MAHESH	RAIGAGLA	'1202970000255094	70	Equity share
MOHANLAL	JIVANDAS	BHANUSHALI	'1202970000255271	200	Equity share
PARAS	SEVANTILAL	GANDHI	'1202970000255552	150	Equity share
PURVA	SURESH	MAYEKAR	'1202970000258422	250	Equity share
ANILKUMAR	VRAJLAL	SHETH	'1202970000259390	1000	Equity share
DAYABEN	BHARATBHAI	PANCHANI	'1202970000260007	1000	Equity share
BHOOMIKA	SAVIO	MACWAN	'1202970000264611	54	Equity share
HEMA	KRISHNAKANT	KUMAVAT	'1202970000265647	50	Equity share
MALTI	JASHAVANT	SHAH	'1202970000265881	3000	Equity share
PUSHPA	KISHOR	CHHEDA	'1202970000272629	590	Equity share
SANKARLAL	SHIVJI	BHANUSHALI	'1202970000278071	1500	Equity share
PRIYANSH		JAIN	'1202970000282713	500	Equity share
DINESH	SHANKARLAL	PATEL	'1202970000283848	200	Equity share
CHHAYA	JAGDEEP	SHAH	'1202970000284161	25	Equity share
RANJAN	DALICHAND	PATEL	'1202970000284613	50	Equity share
PRIYAL	HITESH	VORA	'1202970000284706	500	Equity share
ASHOK	MULCHAND	BHAGTANI	'1202970000284822	2000	Equity share
KOMAL	JOGESH	VASA	'1202970000288033	1000	Equity share
JEET	PURANDAR	SUVARNA	'1202970000290089	1000	Equity share
PANDHARINATH	KAMLAKAR	JUWALE	'1202970000290815	250	Equity share
SHAMIR	KANTILAL	VORA	'1202970000292223	300	Equity share
RAJAN	ASHOK	SHAH	'1202970000293892	5300	Equity share
NEETA	GANGARAM	VENGURLEKAR	'1202970000296188	100	Equity share
MITUL	BIPIN	THAKKAR	'1202970000301146	250	Equity share
TARUN	NARSHI	GOSAR	'1202970000302821	1000	Equity share
NATVARBHAI	KANJIBHAI	PATEL	'1202970000303922	100	Equity share
SAGAR	PRAVIN	NAGDAHUF	'1202970000322709	150	Equity share
YASHVI	MEHUL	GOSAR	'1202970000322859	300	Equity share
JATIN	MANJI	RAICHANA	'1202970000324039	350	Equity share
BHUMIKA	DHIRAJ	ISRANI	'1202970000325883	500	Equity share
MANOJ	KUMAR	M	'1202980000000343	500	Equity share
LEELA		GEORGE	'1202980000001216	60	Equity share

PARANTHAMAN	ARANTHANGI	RAJARAM		'120298000001309	50	Equity share
VIJAYA	KUMAR	P		'1202980000006841	100	Equity share
TP	RAMACHANDRAN			'1202980000013633	905	Equity share
P	V	MANI		'1202980000015567	10	Equity share
PADMANABHANKG				'1202980000028935	500	Equity share
NANGAMANGALAM	SRINIVASAN	SRIKANTH		'1202980000036642	350	Equity share
RAJAPS				'1202980000038371	200	Equity share
RAJAKUMAR		JESUDOSS		'1202980000045980	100	Equity share
ABHILASH	J	CHIRAYIL		'1202980000049311	10	Equity share
GEORGIE		PHILIP		'1202980000055579	100	Equity share
JAYA	SANKARG			'1202980000057956	500	Equity share
HARIHARA	IYER	SUBRAMONIAN		'1202980000060627	125	Equity share
VASUKIK				'1202980000064131	50	Equity share
CAPSTOCKS		SECURITIESINDIAPVTLTD		'1202980000070477	30000	Equity share
VGOVINDAN	POTTY			'1202980000073385	100	Equity share
ANCHELES	ARUL	SELVAN		'1202980000082419	100	Equity share
PSACHUTHAN				'1202980000084319	10	Equity share
SANTHIG				'1202980000091966	50	Equity share
LICYMOL	BABY			'1202980000101831	3500	Equity share
BALAKRISHNANKT				'1202980000104013	300	Equity share
BVENKATA	RAMANA			'1202980000107578	100	Equity share
JOHN	MEPPURATHE	JOHN		'1202980000114150	270	Equity share
SBALASUBRAMANIAN				'1202980000116561	150	Equity share
PUTHUR	CHAKKUNNY	KURIAPPAN		'1202980000123387	100	Equity share
MKRISHNAN	NAIR			'1202980000127060	120	Equity share
SANITHA	KUMARI			'1202980000130107	1000	Equity share
NEETHA	KUMARI	RAJENDRAN		'1202980000135504	510	Equity share
NSIVASANKARAN	NAIR			'1202980000151180	13	Equity share
SANTHOSH	ASHOK	SHET		'1202980000154158	100	Equity share
DESIYAVINAYAKAM		SUBRAMANIAPILLAI		'1202980000155907	500	Equity share
GOPIK				'1202980000156476	200	Equity share
BHASKARAN		UNNIKRISHNAN		'1202980000161178	168	Equity share
KJAYARAJAN				'1202980000163614	50	Equity share
JOHNSON	TIMOTHY	PONMANISSERY		'1202980000167963	1200	Equity share
SCHANDRABABU				'1202980000173498	100	Equity share
RAJESH	KUMAR	SV		'1202980000174531	100	Equity share
MERCY	GEORGEA			'1202980000180729	70	Equity share
SHAJI		R		'1202980000183622	150	Equity share
NEETHA	ANTONY			'1202980000187671	200	Equity share
SAMUEL	VARGHESE			'1202980000188027	100	Equity share
BHASKARAN	PILLAI	UNNIKRISHNANNAIR		'1202980000190598	325	Equity share
K	SIVAKUMAR			'1202980000192084	135	Equity share
BSATHISH	KUMAR			'1202980000193073	100	Equity share
LIJOY	AK			'1202980000199056	50	Equity share
ANNIE	BAI	JOHN		'1202980000204911	50	Equity share
MHASAN	BASARI			'1202980000228451	525	Equity share
JAYARAM	MATHAI			'1202980000230049	920	Equity share
SIKAS	P	S		'1202980000232181	50	Equity share
MKRISHNAN	CHETTIAR			'1202980000236722	200	Equity share
ACHAN	KUNJU	E		'1202980000240101	100	Equity share
NHARIKUMAR				'1202980000252035	60	Equity share
TISSA	MARIAM	THOMAS		'1202980000252449	10	Equity share
SKAVITHA				'1202980000258037	80	Equity share
PADMANABHANS				'1202980000261637	200	Equity share
CHACKOCHEN	M	K		'1202980000267088	1166	Equity share
JOLLY	VARGHESE			'1202980000267375	150	Equity share
ARUN	PAUL			'1202980000268501	20	Equity share
KVANNIA	PERUMAL			'1202980000269689	50	Equity share
SREEJITHSS				'1202980000272934	50	Equity share
RAGHU	NAIR			'1202980000279788	100	Equity share

SSUBRAMANIAN				'1202980000293821	100	Equity share
MHARIBABU				'1202980000294424	150	Equity share
SREEJITHKV				'1202980000297537	50	Equity share
JESSAN	CHACKOCHEN			'1202980000297649	615	Equity share
DENZIL	GREGORY	MENEZES		'1202980000316301	150	Equity share
SM	ABDUL	HAMEED		'1202980000328070	65	Equity share
JOTHI	M	UNNI		'1202980000334234	2	Equity share
RENI		CHACKO		'1202980000334798	931	Equity share
SENTHIL		KUMARS		'1202980000340489	20	Equity share
LOGARAJANA				'1202980000345761	85	Equity share
VINOD	R	V		'1202980000356708	200	Equity share
MAHESHM				'1202980000357243	50	Equity share
M	RAMAKRISHNAN			'1202980000371965	20	Equity share
NANDKISHORE	CHANDAK			'1202980000372561	10000	Equity share
RISSY	SUSAN	JOHN		'1202980000375157	2000	Equity share
RNB	SIDHARTH	SANKAR		'1202980000389455	19	Equity share
MANOJ	J			'1202980000390469	1	Equity share
MOHAMMED	THOUFEEKA			'1202980000391249	10	Equity share
SAJEEV	P			'1202980000402743	100	Equity share
SUBIN	JOHN			'1202980000407509	148	Equity share
HARISH	A	J		'1202980000408819	200	Equity share
PARVATHY	V			'1202980000411040	200	Equity share
PITCHANDI		RAJENDRAN		'1202980000411682	100	Equity share
SANTHI	M			'1202980000413846	500	Equity share
S	KANNAN			'1202980000417285	10	Equity share
ANITHA	SATHISH			'1202980000417437	200	Equity share
ABRAHAM	VARGHESE			'1202980000419677	1000	Equity share
GEORGE		MATHEW		'1202980000437859	100	Equity share
SREENIVASAN		S		'1202980000442415	500	Equity share
RAJKRISHNAN		R		'1202980000444729	1000	Equity share
PRASHANTH	K	P		'1202980000447014	223	Equity share
RAMYA		P		'1202980000447899	100	Equity share
SREEJITH		SIVASANKARAN		'1202980000454619	35	Equity share
HARINANDHAN	JAYAKUMAR	SEENA		'1202980000454870	60	Equity share
JOMON	KURIAN			'1202980000455397	200	Equity share
SUBRAMONIAM	VIJAY	VENKATESH		'1202980000458419	500	Equity share
LAKSHMY		SUBRAMONY		'1202980000458423	200	Equity share
CHERIAN		JOHN		'1202980000461421	200	Equity share
JOXY	JOY	POZHOLIPARAMBIL		'1202980000463159	711	Equity share
SAJIT		WILSON		'1202980000465589	200	Equity share
AJIT		MITTAL		'1202980000467396	300	Equity share
SUBRAMANIA	IYER	SANKAR		'1202980000468161	500	Equity share
GOPALAKRISHNAN	NARAYANA	SUBRAMANI		'1202980000471191	500	Equity share
PREM		PAUL		'1202980000471461	250	Equity share
SAHANA		BHAT		'1202980000471985	125	Equity share
SREELATHA		SAROJINIAMMA		'1202980000473015	100	Equity share
JOBY	ANTO	PULIKKAN		'1202980000474553	10	Equity share
BESSY	ELIZABETH	RAJAN		'1202980000475177	105	Equity share
ANIL		KATTA		'1202990000009875	50	Equity share
NIRMAL		HISSARIA		'1202990000043583	925	Equity share
RUP	CHAND	JAIN		'1202990000074320	1703	Equity share
SASWATI		BANERJEE		'1202990000096239	200	Equity share
RAM	CHANDRA	SONI		'1202990000096507	50	Equity share
DALJEET		SINGH		'1202990000100854	2	Equity share
RAJIV	LOCHAN	PAREEK		'1202990000139677	1	Equity share
NAWAZ	YEZDI	ACIDWALLA		'1202990000152451	51	Equity share
SALMA		BEGAM		'1202990000169877	300	Equity share
SUBHASH		CHANDRA		'1202990000178364	200	Equity share
VEENA		CHOPRA		'1202990000183879	1717	Equity share
SYED		HASHAM		'1202990000187022	500	Equity share

SANGEETHA	DEVI	MEHRA		'1202990000190388	10	Equity share
JWALANT		DHOLAKIA		'1202990000205737	33	Equity share
SANDEEP		KOSHTI		'1202990000227121	75	Equity share
TANMAY		DATTA		'1202990000229511	18	Equity share
ABDUL	WASIK	KHAN		'1202990000239226	100	Equity share
KAMAL	KISHORE	TAPARIA		'1202990000247195	1000	Equity share
LOKESH		KAMRA		'1202990000250683	25	Equity share
NAMRATA	MANOJ	DHONGDI		'1202990000255453	100	Equity share
M		VELAPPAN		'1202990000257883	10	Equity share
TUSHAR		PATNI		'1202990000288314	1	Equity share
RAJESH	KUMAR	JAIN		'1202990000298996	249	Equity share
TAJINDER		KAUR		'1202990000315763	200	Equity share
ANIL	KUMAR	KATARIA		'1202990000350266	100	Equity share
RANJANAM		UDAR		'1202990000351464	50	Equity share
PROMODH		C		'1202990000355800	719	Equity share
KASHMIRI		LAL		'1202990000446516	245	Equity share
SURESHKUMAR	RANCHHODLAL	MODI		'1202990000548932	100	Equity share
SHUBHA	K	RASTOGI		'1202990000595801	1	Equity share
MAHABIR	P	MUNDRA		'1202990000634806	300	Equity share
IRFAN	A	KHERANI		'1202990000791976	1	Equity share
TUSHAR		SASWADE		'1202990000798914	30	Equity share
DURGESH	NANDINI	SATAPATHY		'1202990000814540	1	Equity share
YOGIRAJ	DOOMANNA	KAMATH		'1202990000842023	130	Equity share
NAEEM		SYED		'1202990000853510	100	Equity share
JITENDRA	KUMAR	PANDEY		'1202990000878755	100	Equity share
DEEPAK		CHAND		'1202990000988331	1	Equity share
UDAY	SHIVAJI	AUSARKAR		'1202990001010485	100	Equity share
ANJU		RANA		'1202990001166468	15909	Equity share
BEENA		CHATURVEDI		'1202990001205981	422	Equity share
PRASHANT	VASANT	VANI		'1202990001213441	120	Equity share
RAMLING	KESHAV	ZIRPE		'1202990001216311	2	Equity share
NOORULHUDA	M	KHAN		'1202990001306361	100	Equity share
SANDEEP	ARVIND	UPADHYAYA		'1202990001322016	50	Equity share
JUNAID	IFTIKHAR	SIDDIQUI		'1202990001373019	2	Equity share
PUSHPA	DEVI	BHALOTIA		'1202990001470699	500	Equity share
ARUN	KUMAR	DATTA		'1202990001517768	50	Equity share
URMIL		MEHRA		'1202990001548748	200	Equity share
SANDEEP		ARYA		'1202990001557936	15	Equity share
VINAY	KUMAR	GUPTA		'1202990001563650	200	Equity share
AMEET	PUSHKAR	SANGHAVI		'1202990001575645	2200	Equity share
BIPIN	RAMESH	RAUL		'1202990001585326	50	Equity share
SADANANDA		JANA		'1202990001614071	130	Equity share
RAJBAHADUR		YADAV		'1202990001628025	26	Equity share
C		THIYAGARAJAN		'1202990001670025	1036	Equity share
JIGNESH	KANTIBHAI	PUROHIT		'1202990001711295	10	Equity share
BHARAT	BHUSHAN	SHARMA		'1202990001716692	25	Equity share
KRISHNA	CHAITANY	Y		'1202990001743853	18	Equity share
SIDHARTHA		GUPTA		'1202990001790680	2	Equity share
VIDYA		SWAMINATHAN		'1202990001825098	30	Equity share
KALPANA	PRABHAKAR	NAPHADE		'1202990001846500	125	Equity share
JAI	DEEP	PANWAR		'1202990001857388	263	Equity share
SANJAY	GANGARAM	PEVEKAR		'1202990001886599	10	Equity share
ARUN	KUMAR	SATYANARAYANAGARWAL		'1202990001896607	10	Equity share
DIYA	RAKESH	JAIN		'1202990001901090	27	Equity share
PARAMJEET		KAUR		'1202990001901899	300	Equity share
HEMANT				'1202990001901958	1000	Equity share
VIJAY	KUMAR	KAKKAR		'1202990001933279	150	Equity share
RAMVILAS	SITARAM	KAHAR		'1202990001959878	15	Equity share
MANU	KUMAR	SHARMA		'1202990001993611	1	Equity share

MRIDU		MINOCHA		'1202990002036131	500	Equity share
DILIP	RAVI	TRIPATHI		'1202990002105171	250	Equity share
ANSARI	AQEEL	GULAMMOHMED		'1202990002150607	45	Equity share
GOPAL	BABU	JADHAV		'1202990002158950	20	Equity share
YOGESH		AHUJA		'1202990002161106	2	Equity share
AMIT		GOEL		'1202990002194039	600	Equity share
RAJEEV	KUMAR	KHOSLA		'1202990002270576	10	Equity share
INDER		JEET		'1202990002368574	100	Equity share
RAJASHEKAR		SANGUR		'1202990002377568	100	Equity share
MUKESH		KUMAR		'1202990002389284	100	Equity share
JAYSHREE	AJAY	DHARAVAT		'1202990002393552	500	Equity share
VIPIN	VIRENDRASINH	RAI		'1202990002441770	1	Equity share
SHANMUGHASUNDARAM		PRABHU		'1202990002464298	50	Equity share
RANGANATH		PULA		'1202990002471795	150	Equity share
KRISHNA	KANT	MANIPATHAK		'1202990002478372	150	Equity share
HEMANT	DNYANESHWAR	BANDAWANE		'1202990002498891	10	Equity share
YOGENDER		KUMAR		'1202990002522028	1	Equity share
PANKAJ	KUMAR	RAJNIKANTBRAHMBHATT		'1202990002609109	100	Equity share
ASHOK	J	GURJAR		'1202990002644224	3	Equity share
KARUPPIAH		KARUPPIAH		'1202990002647263	50	Equity share
SHASHI		SRIVASTAVA		'1202990002669663	355	Equity share
MAHESH	HARAKCHAND	SHAH		'1202990002671706	5000	Equity share
DIMPLE	URENDER	MALHOTRA		'1202990002671875	8	Equity share
TRIPTA		SOOD		'1202990002704711	100	Equity share
RAJEN		MEHRA		'1202990002715939	300	Equity share
ASHISH		GUPTA		'1202990002731091	1000	Equity share
KANNANAYAKIL	JOHN	JOSHIRAPAI		'1202990002736560	50	Equity share
JATINKUMAR	PRAVINCHANDRA	VADODARIA		'1202990002750368	500	Equity share
SANDEEP		JAIN		'1202990002781981	300	Equity share
SANDEEP		AVASTHI		'1202990002791223	1000	Equity share
DILIPBHAI	JAYANTIBHAI	PANCHAL		'1202990002889751	100	Equity share
ILABEN	CHHOTUBHAI	PATEL		'1202990002905257	200	Equity share
UMA		SINGHAL		'1202990002939563	80	Equity share
KAPILESH	KRISHNA	MURTHY		'1202990002954706	50	Equity share
ANJU		MALHOTRA		'1202990002988117	10	Equity share
CHIRAG	CHANDRAKANT	VAIDYA		'1202990003004231	29	Equity share
HIMANSHU		JOSHI		'1202990003025623	1	Equity share
REKHA	KETAN	SAVLA		'1202990003049655	2500	Equity share
VED	PRAKASH	DWIVEDI		'1202990003101552	100	Equity share
MANU		PURI		'1202990003110983	1401	Equity share
R		KASTURIRENGAN		'1202990003126077	2	Equity share
KAMAL	KHUSHALDAS	DHANSINGHANI		'1202990003126189	100	Equity share
MALCHAND		LAKHOTIA		'1202990003144341	66	Equity share
RAMESH	KUMAR	GUPTA		'1202990003159911	570	Equity share
THIRUMUPATH	RAMANRAMANKUTTY	RAMANKUTTY		'1202990003164005	200	Equity share
VINOD	RAMRAJ	JAISWAR		'1202990003205070	89	Equity share
PRASHANT	DHANSUKHLAL	TAMAKUWALA		'1202990003207521	100	Equity share
RAKESH	DHANSUKHLAL	TAMAKUWALA		'1202990003221882	300	Equity share
SACHIN	PUNDLIK	SANKPAL		'1202990003223516	275	Equity share
VIPAN		CHOPRA		'1202990003233799	300	Equity share
JAINATH		YADAV		'1202990003282610	15	Equity share
MANOJ	RAMANKUTTY	NAIR		'1202990003330974	88	Equity share
MUKUL	ARVIND	SHROTRI		'1202990003346720	250	Equity share
MOHANRAJ		SUBRAMANIAM		'1202990003384072	1	Equity share
LOKESH				'1202990003416707	2	Equity share
SHALINI		GUPTA		'1202990003436734	10	Equity share
RAJKUMAR	UDAYBHAN	PANDEY		'1202990003462414	325	Equity share
GURVINDER	SINGH	SETHI		'1202990003466875	8	Equity share

ARCHANA	SUDHIR	BHINGARDE		'1202990003488857	2147	Equity share
MANISHA	LAXMANRAO	DANGE		'1202990003501241	42	Equity share
ARUNACHALAM		PRABAHARAN		'1202990003512361	10	Equity share
RAJESH		VERMA		'1202990003521959	40	Equity share
NAVLESH		KUMAR		'1202990003530009	4	Equity share
OM	PRAKASH	JAISWAL		'1202990003553339	40	Equity share
MANSOOR	ALAM	SHAIKH		'1202990003563140	13	Equity share
KESAVARAJ		PRABHAKARAN		'1202990003564602	40	Equity share
ROHIT		BHASIN		'1202990003577016	1000	Equity share
ABDUL		MANSOOR		'1202990003617736	25	Equity share
ACHINTYA		DUTTA		'1202990003670098	200	Equity share
BHARATBHAI	MAGANBHAI	PATEL		'1202990003672023	500	Equity share
VINEET		SINGHAL		'1202990003676163	4500	Equity share
PRABHAKAR		VERMA		'1202990003686982	10	Equity share
SUPARNA		MITRA		'1202990003737601	40	Equity share
RENU		SINGLA		'1202990003748421	449	Equity share
DEEPAK	KUMAR	SHAW		'1202990003776485	50	Equity share
SANJEEV		KUMAR		'1202990003797478	10	Equity share
SHEETAL	SURESH	HIRDE		'1202990003814631	100	Equity share
PREM	PRAKASH	KATTAHUF		'1202990003852441	500	Equity share
RAJ		KUMARI		'1202990003913164	100	Equity share
NAGA	VENKATA	BUTCHIRAJUNAMBURI		'1202990003958569	75	Equity share
RUSHIKESH	SADEVANTKUMAR	BRAHMBHATT		'1202990003969021	200	Equity share
SWARNA		JAYADEVAN		'1202990003972824	670	Equity share
MOOLCHAND		ARJUN		'1202990003976337	900	Equity share
DEVA		RANJITHKUMAR		'1202990004015758	12	Equity share
JAGMOHAN		SINGH		'1202990004022991	22	Equity share
RITESH	KUMAR	AGRAWAL		'1202990004032328	300	Equity share
ARYENDRA	NATH	GUPTA		'1202990004048598	10000	Equity share
PARMOD	KUMAR	MALOO		'1202990004049796	1525	Equity share
SUMATHY	SASIDHARAN	BABYSHYNA		'1202990004060286	2	Equity share
DEBASISH		GHOSH		'1202990004080182	6	Equity share
PIYUSH		JOSHI		'1202990004123962	100	Equity share
MARUDI	RANGA	REDDY		'1202990004194156	100	Equity share
BHASAKAR	JAYARAM	SAWANT		'1202990004201014	45	Equity share
HIREN		MEHTA		'1202990004207867	199	Equity share
LALITA		JAIN		'1202990004208554	2000	Equity share
GOPAL	SINGH	RANAWAT		'1202990004220183	1000	Equity share
DUSHYANT		GARG		'1202990004221212	300	Equity share
HITESH	MANUBHAI	BHABHOR		'1202990004227670	1	Equity share
UMESH	RAMBHAU	CHAUDHARI		'1202990004274590	71	Equity share
MITTAL	ASHOKBHAI	GANDHI		'1202990004313578	5	Equity share
GAURI	PRUTHVIRAJ	JADHAV		'1202990004318941	100	Equity share
PRAGNESH	RANCHHODBHAI	PATEL		'1202990004319871	33	Equity share
ILYAS	HUSAINBHAI	MEMON		'1202990004321135	100	Equity share
PRATHMESH	ANIL	KUMARPANDYA		'1202990004333018	5	Equity share
SUNITA		VIJ		'1202990004335579	320	Equity share
AHILESH	LAXMAN	THAKRE		'1202990004335910	492	Equity share
HEMALATHA				'1202990004371250	500	Equity share
LILA		BAJAJ		'1202990004377077	38	Equity share
VIJAYPRAKASH	PRITHVINATH	PANDEY		'1202990004413832	439	Equity share
HASUMATIBEN	DINESHKUMAR	SHAH		'1202990004428021	100	Equity share
R		CHANDRA		'1202990004452285	2	Equity share
ANJANI	KUMAR	CHATURVEDI		'1202990004475051	3	Equity share
M	MOHAMED	ZAKIRHUSSAIN		'1202990004477690	20	Equity share
MANJIT		SATEEJA		'1202990004485467	500	Equity share
DILIPKUMAR	RAMVILAS	WARMA		'1202990004501737	80	Equity share
SYED	RAZA	ALIZAIDI		'1202990004545359	5	Equity share
RAMIT		MAKKAR		'1202990004551185	100	Equity share
SWARAJ	MITTER	KOCHHAR		'1202990004565728	200	Equity share

SIDDHARTH		MENON		'1202990004570185	200	Equity share
ARVIND	NILKANH	LAMBE		'1202990004580362	11	Equity share
SHRINIVAS	PURUSHOTTAM	MALPANI		'1202990004602391	720	Equity share
JIGNESH	HARISHCHANDRA	PASTAGIYA		'1202990004622108	100	Equity share
DALIP		SETH		'1202990004664383	200	Equity share
JAMIYATRAI	DEVJI	VEDANT		'1202990004678605	50	Equity share
TILAK	RAJ	ARORA		'1202990004681616	9	Equity share
MANISH	PRAVINBHAI	BHATT		'1202990004687164	250	Equity share
YASH	PAL	SETHI		'1202990004696008	200	Equity share
ASHOK	KUMAR	CHOUBEY		'1202990004709231	250	Equity share
UMASANKAR		KANIKARAM		'1202990004718639	25	Equity share
SATISH		VATSA		'1202990004733634	85	Equity share
HARISH		CHOUDHARY		'1202990004742744	100	Equity share
VISHAL	SHANTILAL	DUNGARWAL		'1202990004751571	350	Equity share
ARUN	KUMAR	CHATTERJEE		'1202990004764920	200	Equity share
PRATEEK		KATARIA		'1202990004835731	35	Equity share
GOVIND	MANJI	PATEL		'1202990004854398	10	Equity share
BISHNU	PADA	MUKHERJEE		'1202990004861411	30	Equity share
ASHIMA		KAPOOR		'1202990004907542	130	Equity share
SUJATHA	KIRAN	KATTISHETTAR		'1202990004920118	100	Equity share
SIVANANTHAN	ARCOT	BHASKAR		'1202990004923518	15	Equity share
NITIN	VIJAYKUMAR	KAPKAR		'1202990004924832	145	Equity share
ASHISH		SINGHAL		'1202990004955320	200	Equity share
MUKESH		SHARMA		'1202990004999113	50	Equity share
BHAVESH	VASANTRAO	JOSHI		'1202990005019192	7	Equity share
NAVINCHANDRA	GAJENDRA	SHETH		'1202990005032610	100	Equity share
BHARATBHAI	PUNABHAI	PATEL		'1202990005037072	50	Equity share
MOHAMMEDARIF	MOHAMMEDUMAR	ANSARI		'1202990005042285	400	Equity share
AJAY	HIRAMAN	SASANE		'1202990005047211	100	Equity share
JAGJIT		SINGH		'1202990005068428	200	Equity share
ATUL	KUMAR	BANSAL		'1202990005070171	1	Equity share
GARIMA	VINEET	BHANDAVAT		'1202990005073514	785	Equity share
KAMLESH	DILIP	PINGULKAR		'1202990005080378	50	Equity share
AMARPREET		SINGH		'1202990005088271	100	Equity share
BACHCHA		LAL		'1202990005098797	28	Equity share
SHIVANI		SHARMA		'1202990005103185	350	Equity share
UMESH	MOHANDAS	NAYAK		'1202990005114410	200	Equity share
SUMAN		SHARMA		'1202990005124596	195	Equity share
DURAISAMY		SUGANANDAM		'1202990005129668	160	Equity share
RASHMI		VIJ		'1202990005133560	200	Equity share
PAWAN	DEEP	SINGH		'1202990005143427	449	Equity share
ARJUN		KOHLI		'1202990005151888	1100	Equity share
RAJINDER	KUMAR	SINGAL		'1202990005154665	1	Equity share
MANESH		KUMAR		'1202990005173587	2	Equity share
BRAJESH	PANDURANG	PUROHIT		'1202990005174903	200	Equity share
NAVLEEN		KAUR		'1202990005176953	400	Equity share
KIRAN		KHANDELWAL		'1202990005191490	200	Equity share
PALANIYANDI		MANIMARAN		'1202990005196602	150	Equity share
BENAZ	KERSI	MISTRY		'1202990005197361	285	Equity share
RISHI		KHANDELWAL		'1202990005197781	100	Equity share
GEETHA		ANIL		'1202990005200337	1000	Equity share
KOMAL		MADAN		'1202990005211161	10	Equity share
RAKESH		AGRWAL		'1202990005229654	200	Equity share
PANKAJ		SINGH		'1202990005244723	300	Equity share
JIGISH	ASHOKBHAI	PATEL		'1202990005292252	100	Equity share
SURESH		MANCHIGANTI		'1202990005294950	25	Equity share
HITESH	MANUBHAI	MISTRY		'1202990005295561	140	Equity share
MAHESHCHAND	RADHEYSHYAM	DARGAR		'1202990005301823	50	Equity share
CHIRAG	SUNILKUMAR	THAKKAR		'1202990005309058	100	Equity share
MAHESH	MANSUKHBHAI	KOTHIYA		'1202990005310251	400	Equity share

MOHAN	RAMESHLAL	JAIN	'1202990005316078	315	Equity share
SHAKUNTALA	MILIND	THUL	'1202990005322115	31	Equity share
MERWYN		MATHEW	'1202990005339741	50	Equity share
MAHESHKUMAR	KESHAVBHAI	KOTADIYA	'1202990005341358	150	Equity share
GAJENDER		JHA	'1202990005352674	150	Equity share
BALAJI		RAMAN	'1202990005357594	20	Equity share
CHAITANYA	NAROTTAMBHAI	SHARMA	'1202990005362982	110	Equity share
MANISH		SINGH	'1202990005373175	100	Equity share
ARUN	KUMAR	AWASTHI	'1202990005374846	180	Equity share
SANDHYA	KALPESHKUMAR	SHAH	'1202990005377511	100	Equity share
HARSHAD	DAHYABHAI	MODY	'1202990005398519	40	Equity share
DILIPBHAI	JAGABHAI	SAKRIYA	'1202990005426051	300	Equity share
SHRUTI	PRANAV	SHAH	'1202990005430621	45	Equity share
BIPLAB		BISWAS	'1202990005438981	200	Equity share
CHIRAGBHAI	VALLABHBHAI	GOTI	'1202990005450089	95	Equity share
ASHISH		KUMAR	'1202990005457084	10	Equity share
KAILASH	NATH	GUPTA	'1202990005468191	25	Equity share
ANSUL		GUPTA	'1202990005469497	500	Equity share
MANOJ	UDIT	KUMAR	'1202990005474131	1	Equity share
KAMAL		KAPOOR	'1202990005478480	50	Equity share
JOGINDER	MOHAN	BAJAJ	'1202990005493224	200	Equity share
PARVEEN		KUMAR	'1202990005497647	2000	Equity share
DEEP		TRIPATHI	'1202990005503480	30	Equity share
PRIYA		RANJAN	'1202990005504446	500	Equity share
SRIDEVI		SHANMUGAM	'1202990005512501	100	Equity share
VERSHA		BAJAJ	'1202990005576427	45	Equity share
ASHOK	KUMAR	VERMA	'1202990005595372	74	Equity share
KRISHAN		KUMAR	'1202990005599094	350	Equity share
MURUGESAN		KARTHIKEYAN	'1202990005599100	17	Equity share
MANISH	DEVIPRASAD	AGRAWAL	'1202990005604409	100	Equity share
SMRITI		SINGH	'1202990005660521	4	Equity share
PANKAJ		JAIN	'1202990005666654	100	Equity share
SACHIN	RAJENDRAKUMAR	TAILOR	'1202990005682672	190	Equity share
RATNA	RADHIKA	SRIKAKULAPU	'1202990005688484	99	Equity share
ANNAM		SURESH	'1202990005728826	2	Equity share
RAJESH	ANAND	KUMAR	'1202990005776068	1	Equity share
RAJESH	CHANDRASHEKAR	KOTIAN	'1202990005788432	150	Equity share
RAJESH		KUMAR	'1202990005796247	100	Equity share
NEELIMA		JHA	'1202990005814250	95	Equity share
ABHISHEK	KUMAR	KESHARWANI	'1202990005897689	126	Equity share
ABHIRANJANA		GUPTA	'1202990005904148	171	Equity share
NITIN	B	ROHATGI	'1202990005918771	100	Equity share
SUNIL		KUMAR	'1202990005923566	1390	Equity share
KALYAN	KUMAR	SARKAR	'1202990005953825	4	Equity share
AJAY	KUMAR	BHANDARI	'1202990005986325	200	Equity share
INDRANIL		CHATTERJEE	'1202990006043913	1	Equity share
ANKIT		PANDE	'1202990006055492	100	Equity share
MD	MODASWER	HOSSAIN	'1202990006058738	200	Equity share
ANIL	KUMAR	KHANNA	'1202990006062037	100	Equity share
GAJENDER	KUMAR	SHARMA	'1202990006095354	200	Equity share
ALOK		ASTHANA	'1202990006100424	100	Equity share
ATUL	NAGINDAS	VARAIYA	'1202990006121003	100	Equity share
PARKASH	CHAND	PATHAK	'1202990006141309	200	Equity share
SREEKUMAR	THAZHATHEDATHU	SIVASANKARANNAIR	'1202990006212103	49	Equity share
VARA	LAXMI	SARABU	'1202990006231671	25	Equity share
AMIT		GUPTA	'1202990006236228	1000	Equity share
PRADEEP		KONIJETI	'1202990006264931	45	Equity share
SHWETA		MITTAL	'1202990006389193	1250	Equity share
GARG		SARIKA	'1202990006392244	700	Equity share
RAMAPALLI	SATHYA	BHASKARASARMA	'1202990006425526	155	Equity share

PIYUSH		SETHI		'1202990006477220	1000	Equity share
MOHD		AZEEM		'1202990006501212	50	Equity share
MOHINDER		KUMAR		'1202990006517410	1400	Equity share
VINEET		TANDON		'1202990006536161	150	Equity share
SALUJA		SURENDRAN		'1202990006545174	150	Equity share
HARSHIT		SHAH		'1202990006555241	25	Equity share
JAYSHREE		MUNDHRA		'1202990006559453	50	Equity share
BHARAT	BHUSHAN	MEHTA		'1202990006560072	2000	Equity share
CHITRANJAN	SINGH	JAIN		'1202990006603491	150	Equity share
SURESHKUMAR	VASHRAMBHAI	BAGADIA		'1202990006608846	140	Equity share
SANDEEP	KUMAR	CHIGURLAPALLY		'1202990006652370	550	Equity share
LAXMI	KANT	SHARMA		'1202990006686634	100	Equity share
NEELAM	MADHU	BATHIJA		'1202990006692154	100	Equity share
KAMALJIT		KAUR		'1202990006713874	400	Equity share
RAJAL		KHOBAL		'1202990006763651	110	Equity share
ANIL	KUMAR	MISHRA		'1202990006765205	300	Equity share
MANISH		DHAMIJA		'1202990006826576	100	Equity share
MANISH		SAHU		'1202990006847438	1	Equity share
RAJEEV		KAUSHIK		'1202990006862851	3	Equity share
SACHIN		KHURANA		'1202990006863213	400	Equity share
ANKITA	KUMARI	JAIN		'1202990006866501	900	Equity share
PARTIBHA		YADAV		'1202990006869462	200	Equity share
RAMYA	SUGUNA	OJILI		'1202990006978782	300	Equity share
SHAEYNA		BANSAL		'1202990006983412	2500	Equity share
SURESH				'1202990007396092	9	Equity share
GHANSHYAM				'1202990008037064	300	Equity share
BHANUBEN	BATUKBHAI	JODHANI		'1202990008122519	221	Equity share
JEWEL		MAZUMDER		'1202990008536352	100	Equity share
BHABAGRAHI		BAL		'1202990008648348	20	Equity share
RAVINDRA	TUKARAM	KHANVILKAR		'1203000000001389	2000	Equity share
DILIP		DAS		'12030000000012988	500	Equity share
CHAITANYA	ANANT	MHASHELKAR		'12030000000021460	250	Equity share
SURESH	CHANDRA	GUPTA		'12030000000022071	200	Equity share
REETA		SINGHAL		'12030000000031842	1500	Equity share
PRADIP	KUMAR	CHOWDHARY		'12030000000034051	200	Equity share
PARINDU	VISHAL	SHAH		'12030000000034104	500	Equity share
NIROD	RANJAN	SAHA		'12030000000035870	330	Equity share
K	P	MURALEEDHARAN		'12030000000037616	2000	Equity share
ASHOK	T	JAINHUF		'12030000000041426	250	Equity share
MADHUCHANDA		SARKAR		'12030000000041960	50	Equity share
DIPIKA		DAS		'12030000000051734	250	Equity share
SHREYAS	SIDDHARTH	JOSHI		'12030000000060654	50	Equity share
RAJENDRA	KHUSHALCHAND	KHABIYA		'12030000000065268	200	Equity share
CHHOTALAL	KANYALAL	KANTHARIA		'12030000000073258	200	Equity share
DIGAMBAR	RAMKRUSHNA	GHARATE		'12030000000078465	100	Equity share
BENIRAM	MOTIRAM	RANE		'12030000000081290	100	Equity share
NAROTTAM	LAL	SHARMA		'12030000000083756	1000	Equity share
NIRMALA	RAJESH	DESAI		'12030000000100202	100	Equity share
ARINDAM		GHOSH		'12030000000101297	1000	Equity share
CHETAN	VASANT	PATWARI		'12030000000104950	100	Equity share
SAIKAT		NAYAK		'12030000000105973	100	Equity share
RATANBEN	NAGJEE	CHHEDA		'12030000000108180	1000	Equity share
RANA		RAKSHIT		'12030000000108805	100	Equity share
RAMESH		NAAG		'12030000000118524	300	Equity share
KANCHAN		PERIWAL		'12030000000124574	4491	Equity share
KETAN	RATILAL	PATHAK		'12030000000140311	500	Equity share
SHASHIKANT	WAMANRAO	SAINDANI		'12030000000141465	1500	Equity share
ALPESH	SHANTILAL	BHATT		'12030000000142454	1000	Equity share
SWATI	PRASHANT	WANI		'12030000000154829	100	Equity share
MAYURI	ROHIT	JHAVERI		'12030000000160182	100	Equity share

SANJAY	VISHWANATH	SATPUTE		'1203000000165896	10	Equity share
ASHISH	RAMANLAL	SAKHALA		'1203000000165902	250	Equity share
SAKINA	ZAINUDDIN	SIAMWALA		'1203000000173721	500	Equity share
MANOJKUMAR	KANTILAL	PATEL		'1203000000173740	400	Equity share
DHANAJI	KERABA	KUNDALE		'1203000000182242	200	Equity share
PAYAL	KANTILAL	RANA		'1203000000188599	125	Equity share
NIVEDITA	SHRIKRISHNA	JOGLEKAR		'1203000000195376	250	Equity share
SHRIKRISHNA	MADHAV	JOGLEKAR		'1203000000195703	600	Equity share
MANAS		POREY		'1203000000206087	150	Equity share
KISHOR	AMIDAS	MODY		'1203000000210526	75	Equity share
MONICA		GUPTA		'1203000000212071	1000	Equity share
DHARTI	KANAIYALAL	PATEL		'1203000000214803	70	Equity share
SWAPNIL	DAYARAM	CHAURASIA		'1203000000229592	152	Equity share
NAGESH	NAKKURA	KARKERA		'1203000000248081	300	Equity share
BHANUBEN	VASANTBHAI	VORA		'1203000000249617	100	Equity share
SUMEET	JAYANTILAL	PATEL		'1203000000250542	101	Equity share
JASMIN	BHADRESH	SHAH		'1203000000265747	100	Equity share
SHANKAR	PRABHAKAR	MALAWDAKAR		'1203000000269513	100	Equity share
JAGDEEP	SINGH	CHANDHOK		'1203000000271136	180	Equity share
GURDEEP	SINGH	CHANDHOK		'1203000000271140	180	Equity share
KENGE	HARSHAL	SHASHIKANT		'1203000000273129	180	Equity share
HARSHAL	MADHUKAR	CHAUDHARI		'1203000000274287	1000	Equity share
VILAS	BHIKULAL	MUNDADA		'1203000000283777	25	Equity share
SAROJBAI	SURESH	AGRAWAL		'1203000000315145	400	Equity share
VIVEK	KUMAR			'1203000000319306	30	Equity share
SANGITA	RAJENDRA	BORSE		'1203000000345193	300	Equity share
SHIVABHAI	NANUBHAI	PATEL		'1203000000353977	90	Equity share
SUVARNA	SUNIL	KATARIYA		'1203000000355104	500	Equity share
VILAS	SHAMRAO	SALUNKHE		'1203000000358411	1000	Equity share
TARUNA		BATHEJA		'1203000000358863	1320	Equity share
BALDEVBHAI	PARSOTTAMDAS	SHAH		'1203000000372787	300	Equity share
PARASMAL	JASRAJ	OSWAL		'1203000000382508	1500	Equity share
KHALID	HUSAIN	DALWAI		'1203000000384070	3000	Equity share
JAKIR	AJAM	MIRZA		'1203000000385469	20	Equity share
RAJANI	KHALID	DALWAI		'1203000000398778	3500	Equity share
SHAILENDRA	KUMAR	SINGH		'1203000000400414	100	Equity share
LALIT	PAL	SINGH		'1203000000419214	1000	Equity share
PRITI	SANJAY	PAREKH		'1203000000433581	500	Equity share
NILESH	MADANLAL	GUNDECHA		'1203000000435500	700	Equity share
SUNITA	RAVINDRA	SHAH		'1203000000485985	100	Equity share
SOFI	SAIFUDDIN	MIYAJIWALA		'1203000000489751	10000	Equity share
MEGHNA	NAYAN	PAREKH		'1203000000491720	300	Equity share
BHAILALBHAI	SHANKARBHAI	PATEL		'1203000000492948	300	Equity share
KUSUMLATA	SUDERSHAN	TIBREWALA		'1203000000494185	250	Equity share
TULSHIRAM	GOWARDHAN	KHANDELWAL		'1203000000498175	400	Equity share
PRADEEP	KUMAR	SABOO		'1203000000518435	300	Equity share
DILIP	V	RAVAL		'1203000000525571	200	Equity share
PRANJAL	PRAMOD	MHASKAR		'1203000000529105	500	Equity share
SAKTI		GUPTA		'1203000000536693	100	Equity share
SWAPAN		CHOUHDARY		'1203000000548863	100	Equity share
SUMITRADEVI	RATANLAL	MEHATA		'1203000000552071	2000	Equity share
JAGANNATH	GANGARAM	KADAM		'1203000000558130	50	Equity share
SAUMIL	SAGUNLAL	SHAH		'1203000000587472	500	Equity share
JYOTI	ADWAIT	AGASHE		'1203000000590181	50	Equity share
SNEHASIS		NEOGI		'1203000000604974	50	Equity share
SAHADARSHI	MANISH	SHAH		'1203000000607519	2000	Equity share
RUPESH	TUKARAM	JADHAV		'1203000000607523	1000	Equity share
PRAMOD	RAMMURTI	GUPTA		'1203000000607561	1000	Equity share
BIRUMAL		JAIN		'1203000000607941	500	Equity share
SAMIR	ASHOK	SHINDE		'1203000000608016	1000	Equity share

VINODKUMAR	KANHAIYALAL	GAGGAR		'1203000000619425	25	Equity share
SAROJBEN	CHANDRAKANT	RANA		'1203000000624870	250	Equity share
SUMIT	SUBHKARAN	CHHAJER		'1203000000624978	23	Equity share
MANNSI		GUPTA		'1203000000635935	1000	Equity share
JAYANTILAL	HIRALAL	GUNDECHA		'1203000000640871	1500	Equity share
PRAKASH	TARACHAND	MULCHANDANI		'1203000000643205	80	Equity share
ASHOK	KUMAR	SAHA		'1203000000648689	200	Equity share
USHA	BHARAT	SHAH		'1203000000654804	500	Equity share
PATEL	DIMPLE	VIKASKUMAR		'1203000000655179	100	Equity share
BHAVANA	B	CHOUDHARI		'1203000000659521	1000	Equity share
ANIL	SURENDRA	JAIN		'1203000000695030	300	Equity share
MAHENDRA	NAROTTAMDAS	VED		'1203000000699926	5	Equity share
VATSALABAI	L	ASAWA		'1203000000728097	150	Equity share
NALINI	MANOHAR	KARKERA		'1203000000737080	200	Equity share
NIMESH	MANOHAR	KARKERA		'1203000000737568	200	Equity share
SANJEEV		KUMAR		'1203000000740788	100	Equity share
DINESH	KUMAR	CHORARIA		'1203000000746074	62	Equity share
CHETAN	RAMESH	BHANUSHALI		'1203000000747764	2	Equity share
ASHOK	KUMAR	JAIN		'1203000000747804	1000	Equity share
ATUL	BALMUKUND	NAGORIHUF		'1203000000751671	1500	Equity share
KADAM		AARTHI		'1203000000756382	400	Equity share
PINA	ANIL	UDANI		'1203000000771179	2000	Equity share
DARSHAN	ANIL	UDANI		'1203000000771335	1000	Equity share
SURESH	MADHAV	SALI		'1203000000780673	100	Equity share
SUBHASH	DONGARCHAND	DOSHI		'1203000000784357	635	Equity share
AJAY	RADHESHYAM	BAJAJ		'1203000000786559	1000	Equity share
MOHAN	ANANTLAL	CHAURASIA		'1203000000795941	500	Equity share
PINKY	RANI	MALHOTRA		'1203000000804241	150	Equity share
SUBHASH	MALLAPPA	PUJARI		'1203000000812149	20	Equity share
JUHI		SHAH		'1203000000842499	100	Equity share
SUMIT	SURESH	AGRAWAL		'1203000000860476	300	Equity share
TRUPTI	NAYAN	SARNOT		'1203000000864977	3000	Equity share
YOGESH		PAYSHETTY		'1203000000877547	100	Equity share
RAJA		DEY		'1203000000878667	60	Equity share
NARENDRARAO	V	KANCHARLA		'1203000000887076	26541	Equity share
SWATI	N	KANCHARLA		'1203000000887080	2650	Equity share
SAFIK		ALI		'1203000000888293	100	Equity share
SAGAR	SANJIV	SHAH		'1203000000889263	270	Equity share
RAJENDRAKUMAR	S	BAGRECHA		'1203000000890146	200	Equity share
RAJIV		GUPTA		'1203000000892791	1369	Equity share
KHAJA	KHALEEL	UDDIN		'1203000000895701	300	Equity share
SHOBHA	BASANGOUDHA	PATIL		'1203000000903901	300	Equity share
AJAY	KUMAR	RDALMIA		'1203000000904466	700	Equity share
TEJAL		GOPE		'1203000000910668	3500	Equity share
ASHOK	KUMAR	GUPTA		'1203000000914225	14	Equity share
RINKU		PATAWARI		'1203000000915501	100	Equity share
PATEL	RESHMABEN	Y		'1203000000921678	101	Equity share
PATEL	RINABEN	J		'1203000000922876	101	Equity share
PATEL	VINITKUMAR	J		'1203000000935980	500	Equity share
THAKUR	GEETA	RAMCHANDRA		'1203000000938198	1500	Equity share
PATEL	JASHWANTLAL	B		'1203000000948658	450	Equity share
PATEL	YOGESHKUMAR	B		'1203000000949822	101	Equity share
PATEL	JAYANTILAL	B		'1203000000950777	101	Equity share
UMANG	SHARAD	SHAH		'1203000000954942	255	Equity share
SANJIB		CHANDRA		'1203000000958311	5	Equity share
APARAJITA		SINGH		'1203000000959668	198	Equity share
PARESH	K	M		'1203000000965952	907	Equity share
ARVINDBHAI	AMBALAL	PATEL		'1203000000988465	400	Equity share
NAMRATA		MAMANIA		'1203000000988771	1002	Equity share
PRASAD	RAVINDRA	HERAWADE		'1203000000992106	100	Equity share

MONIT	RAVINDRA	DHAVAL		'120300000994025	200	Equity share
KAMLAKAR	SHANTINATH	SANGAJ		'120300000995470	200	Equity share
SHYAM	BABOO	GUPTA		'120300000998150	100	Equity share
MANJULA	SURYAKANT	ACHARYA		'1203000001000251	150	Equity share
ANUP	ASHOK	PAGE		'1203000001003552	5	Equity share
ABHISHEK	B	PAVALE		'1203000001018037	683	Equity share
ARUNDHATI	S	MURTADAK		'1203000001018723	300	Equity share
RAJKUMAR	MAHESHKUMAR	PATEL		'1203000001020122	501	Equity share
SIRISHKUMAR	RASIKLAL	GANDHI		'1203000001023497	50	Equity share
ARCHANA	MANDAR	LAHOTI		'1203000001040257	500	Equity share
NARAYAN	PARBAT	PATEL		'1203000001052577	4000	Equity share
RAVINDRA	SUDHAKAR	BEDRE		'1203000001060191	300	Equity share
GANPATLAL	KEWALCHAND	SHRISHRIMAL		'1203000001064483	500	Equity share
ASHLEY	JEEVAN	BANGERA		'1203000001066330	115	Equity share
APURVA	HASMUKHLAL	SHAH		'1203000001067125	1000	Equity share
P	B	PARMARHUF		'1203000001067387	26	Equity share
NEHA		RATHI		'1203000001079635	500	Equity share
DIPA		CHAUDHURY		'1203000001082141	100	Equity share
AJIT	G	PARANJPE		'1203000001086106	2595	Equity share
VIDHI	JAYESH	CHHEDA		'1203000001094590	1000	Equity share
MINI		GOYAL		'1203000001097418	125	Equity share
KARTICK		BHATTACHARJEE		'1203000001097933	7	Equity share
RAJESH	JAIN	HUF		'1203000001104620	100	Equity share
DIPAN		DASGUPTA		'1203000001107919	50	Equity share
KHUSHBOO	P	PATANI		'1203000001111431	1000	Equity share
SUPRIYA	SUNIL	SADHALE		'1203000001116541	250	Equity share
AARESH	RATANLAL	MEHATA		'1203000001125286	700	Equity share
SWATI		GUPTA		'1203000001125609	1000	Equity share
JIKITA	TUSHARBHAI	SHAH		'1203000001128097	100	Equity share
RITA		GHOSH		'1203000001143491	1500	Equity share
SHITALNATH	PARISA	CHOUGULE		'1203000001147006	20	Equity share
JIGNA	SURESH	MAL		'1203000001156306	50	Equity share
ANAND	BHUSHAN	ASHTAPUTREASHTAPUTRE		'1203000001161050	1000	Equity share
SUSHIL	KUMAR	GANDHI		'1203000001161143	200	Equity share
GAJANANA	MANJUNATHA	BHAT		'1203000001164387	200	Equity share
NISHANT		SINGHAL		'1203000001166861	500	Equity share
GOPAL		DHAK		'1203000001167223	1	Equity share
PURUSHOTTAM	KESHAVRAO	PARANJPE		'1203000001171768	150	Equity share
MK	VENKATESHA	BHATTA		'1203000001190126	500	Equity share
VANDANA	NANDKUMAR	DHEKNE		'1203000001194135	1000	Equity share
DROPADI		NANDAN		'1203000001207126	200	Equity share
YOGESH		SHARMA		'1203000001228877	50	Equity share
REKHABEN	SURENDRABHAI	SHAH		'1203000001237271	200	Equity share
JALPABEN	ARTH	PATEL		'1203000001246305	50	Equity share
NAINESH	VINAYKANT	SANGHAVI		'1203000001305018	700	Equity share
RAVINDRA	RAGHUNATH	GORE		'1203000001305271	100	Equity share
SUMITRA		DUTTA		'1203000001305704	550	Equity share
AYUSHI		BURMAN		'1203000001307296	100	Equity share
MAMATA		CHAKRABARTY		'1203000001308232	100	Equity share
INDAR	CHAND	AGARWAL		'1203000001318648	200	Equity share
SANJAY	KUMAR	TIWARY		'1203000001325079	100	Equity share
VIJAY	KUMAR	MEHTA		'1203000001330150	2500	Equity share
SACHIN	MADHUKAR	CHAUDHARI		'1203000001344896	307	Equity share
GURDAYAL		KHURANA		'1203000001345108	11	Equity share
RAJENDRA	SITARAM	CHANDODE		'1203000001352658	100	Equity share
GHANASHAM	RAMVILAS	HEDA		'1203000001353991	20000	Equity share
NIRMALA	GHANASHAM	HEDA		'1203000001354976	5000	Equity share
BIJON	KUMAR	DAS		'1203000001360399	300	Equity share
PRALHAD	KANHAIYALAL	GUPTA		'1203000001377396	250	Equity share

DHARMISHTHABEN	LAXMIKANT	THAKOR		'1203000001378385	1	Equity share
SUNKURDI	LAXMINARAYANA	PRAKASHA		'1203000001379642	450	Equity share
REVATHI	K	MOOLYA		'1203000001390170	1000	Equity share
KHUSHI	RUSHABH	SHAH		'1203000001390702	500	Equity share
SOMA		SARKAR		'1203000001393283	300	Equity share
SUNIL		KOMAL		'1203000001397347	100	Equity share
AJAY	BABANRAO	KADVE		'1203000001400221	5	Equity share
MOHIT		KUMAR		'1203000001403727	118	Equity share
VANITABEN	VIMALBHAI	PATEL		'1203000001406504	500	Equity share
SHANTI	DEVI	JHAWAR		'1203000001407185	1000	Equity share
DAKSHESH	JAYENDRA	SHAH		'1203000001415935	50	Equity share
SAVIO	R	DSOUZA		'1203000001416981	200	Equity share
PARTH	YOGESHKUMAR	PATEL		'1203000001423579	50	Equity share
PRASAD	RAMNARAYAN	KARVA		'1203000001424758	500	Equity share
KATHAN	JAYANTILAL	PATEL		'1203000001425274	100	Equity share
RAJIV	RAJENDRA	LUNKAD		'1203000001427461	500	Equity share
JAYABHARATI		MADDINENI		'1203000001431233	1250	Equity share
RAJESH	GORDHANDAS	KAMANIHUF		'1203000001433834	300	Equity share
AMOL	PRABHAKAR	SHETE		'1203000001444975	20	Equity share
KAILASNATH	BASAVANAPPA	BARGALE		'1203000001446520	165	Equity share
PRERNA		TANDON		'1203000001447465	2000	Equity share
DEVANG	BHUPENDRA	SALOT		'1203000001448722	150	Equity share
HARSHABEN	NITINKUMAR	PATEL		'1203000001457146	500	Equity share
PATEL	ANILKUMAR	MANILAL		'1203000001464852	100	Equity share
JAWED		NIZAMI		'1203000001466980	25	Equity share
MANOJ		MAITY		'1203000001494771	1000	Equity share
YASHVI	NAYAN	PAREKH		'1203000001499953	500	Equity share
JAYA	BHARGAVI	MADDINENI		'1203000001519550	170	Equity share
ANITA		DUTTA		'1203000001538421	100	Equity share
NARENDRA		KATARIA		'1203000001539330	450	Equity share
SUJATA	SHISHIR	DESHMUKH		'1203000001544748	200	Equity share
CORREIA	AUGUSTIN	MANVEL		'1203000001546880	38	Equity share
SANGITADEVI	SANJAYKUMAR	SHRISHRIMAL		'1203000001552041	160	Equity share
RAVINDER	KUMAR	SINGHAL		'1203000001554258	2150	Equity share
SUNITABEN	KANTIBHAI	MAKVANA		'1203000001557278	250	Equity share
RAJENDRA	DHONDU	JOGI		'1203000001566151	300	Equity share
KAVITA	BHUPENDRA	PANDYA		'1203000001568993	10000	Equity share
DARSHAN	BHADRESH	MEHTA		'1203000001569931	350	Equity share
RAM	KISHORE	TAPADIA		'1203020000053096	500	Equity share
KAMLESH	JAYANTILAL	PANCHOLIHUF		'1203030000012305	150	Equity share
RITABEN	TARACHAND	PATEL		'1203030000013180	1	Equity share
DEVENDRA	MANOHAR	NAGARKAR		'1203030000014281	300	Equity share
KIRAN	VIRJI	VISARIA		'1203030000014604	250	Equity share
JUGAL	SATYANARAIN	AGRAWAL		'1203030000018161	7377	Equity share
VARSHA	HIMANSHU	DEDHIA		'1203030000019178	100	Equity share
FAHIM	AZIZ	MANIAR		'1203030000019260	100	Equity share
CHITRALEKHA	SAMBHAJI	GHOOGARE		'1203030000022081	100	Equity share
JITESH	VINUBHAI	GOHIL		'1203030000023294	40	Equity share
BHAVNA	CHETAN	RUPAREL		'1203030000023752	20	Equity share
MANOJ	SHANKAR	MANDAVKAR		'1203030000025194	400	Equity share
SAGAR	HARAKHCHAND	PATEL		'1203030000028123	1500	Equity share
LEENA	MANOHAR	NAGARKAR		'1203030000028313	100	Equity share
LATA	YEKKAR	BHAT		'1203030000038047	250	Equity share
CHANDAN	KIRAN	VISARIA		'1203030000041117	500	Equity share
ALPABEN	PRAKASH	VOHERA		'1203030000047672	1000	Equity share
ARUNABEN	ARVINDBHAI	SHAH		'1203030000051594	100	Equity share
DINESHKUMAR	GEHARILAL	JAIN		'1203030000054348	200	Equity share
KISHOR	VENILAL	VORA		'1203030000069301	30	Equity share
HINA	HARESH	MEHTA		'1203030000069601	200	Equity share
SANGITA	MANOHAR	KHANKHANE		'1203030000071701	1200	Equity share

RAMKUMAR	DAGA	HUF		'1203030000074434	500	Equity share
YOGITA	SHEKHAR	SHINDE		'1203030000075609	100	Equity share
CHANDRESH	DWARKADAS	SHAH		'1203030000076617	800	Equity share
BHARATI	MAHESH	DAMANIA		'1203030000082122	500	Equity share
MANOHAR	NAGORAOJI	KHANKHANE		'1203030000085989	200	Equity share
ASLESH	JAYESH	SANGHVI		'1203030000086788	50	Equity share
YUGAL	DEVENDRA	NALWAYA		'1203030000090545	2000	Equity share
RADHESH	ANANT	GOVARI		'1203030000093696	1000	Equity share
MANAN	MUKESH	TANNA		'1203030000093761	180	Equity share
DHARMESH	ANIL	SHAH		'1203030000094710	16000	Equity share
KETAN	JEEVRAJ	RATHOD		'1203030000096245	400	Equity share
PREMAL	MAHENDRA	PARIKH		'1203030000103711	100	Equity share
MINESH	HIMATLAL	DAMANI		'1203030000106328	4770	Equity share
RAJESHKUMAR	PRATAPCHAND	JAIN		'1203030000107433	200	Equity share
POOJA		JAIN		'1203030000107720	1000	Equity share
CHANDRASHEKHAR	MAHESHWARI	HUF		'1203030000108359	1500	Equity share
PATEL		MANAV		'1203030000111982	50	Equity share
NEETA	NARENDRA	CHHICHHIA		'1203030000113158	2000	Equity share
NEETA	NARENDRA	CHHICHHIA		'1203030000119681	670	Equity share
MEENU		GUPTA		'1203040000009593	400	Equity share
VIKAS	KUMAR	GUPTA		'1203040000010062	100	Equity share
ANITA	GARG			'1203040000029179	100	Equity share
VIJAY	GUPTA			'1203040000029831	100	Equity share
PRASHANT		GUPTA		'1203040000037724	50	Equity share
RAMESH	HAMIRMAL	BAFNA		'1203040000051783	500	Equity share
HARESH	JAYANTILAL	KOTHARI		'1203040000068873	500	Equity share
DEEPAK		KOTHARI		'1203040000068892	500	Equity share
KALPANA	VIRENDRA	SHAH		'1203040000070103	5000	Equity share
AMRUTBHAI	N	RATHOD		'1203040000074184	100	Equity share
MURALIDHARA	T	S		'1203040000080863	100	Equity share
SUNIL	GOPAL	AGRAWAL		'1203040000090846	2500	Equity share
CONSORT	DIAS	JACOBS		'1203040000093361	2	Equity share
MUKARNA		SENAPATI		'1203040000098085	2	Equity share
UDAYSINHA	V	INGVALE		'1203040000101111	11	Equity share
PRAKASH		B		'1203040000112056	300	Equity share
MEENU	PRAKASH	DHANUKA		'1203040000153135	1000	Equity share
NAVIN	JAYANTILAL	VORA		'1203040000164198	1000	Equity share
HARSHIT	RAJENDRA	VORA		'1203040000166615	1000	Equity share
NINA	NAVIN	VORA		'1203040000195752	1000	Equity share
VARSHA	MAHESH	VORA		'1203040000195771	1000	Equity share
KRUNAL	PRAVINKUMAR	JAIN		'1203040000200117	30	Equity share
PRASHANT	SUDHIR	SARODE		'1203040000220070	201	Equity share
KANTABEN		UNADKAT		'1203040000221186	500	Equity share
URVI	UDAY	GAONKAR		'1203040000287121	2009	Equity share
VARSHA		CHAUHAN		'1203040000288661	100	Equity share
VEDASHREE	V	RAUL		'1203040000288807	65	Equity share
RANJAN	KUMAR	MUKHERJEE		'1203040000292961	220	Equity share
PRAMOD	KUMAR	SINGH		'1203040000293566	100	Equity share
RITESH	RAMESH	KAKADE		'1203040000299460	15	Equity share
SHAILESH		RATHI		'1203040000301749	1000	Equity share
NILESH	NARAYAN	PISAL		'1203040000314133	4	Equity share
HITESH	KUMAR	TYAGI		'1203040000322858	230	Equity share
SUNITA		YADAV		'1203040000325673	100	Equity share
BHASKARA	REDDY	PATILVENKATA		'1203040000325956	120	Equity share
ATUL	VRAJLAL	SHETH		'1203040000365991	25	Equity share
ANSHU		GOYAL		'1203040000375235	51	Equity share
HAYAGREEVA	S	BHAT		'1203040000406655	1550	Equity share
RAJU	AGRAWAL	HUF		'1203040000416433	1000	Equity share
EBRAHIM	M	IJULA		'1203040000427234	11	Equity share
VIJAY		SINGH		'1203040000455422	31	Equity share

SAMIR	SURESH	PRASADE		'1203040000467311	10	Equity share
KALPANA	VIRENDRA	SHAH		'1203040000475390	1865	Equity share
ANKIT	VILAS	DHAMANE		'1203040000487370	51	Equity share
PRASHANT	SUBHASH	LALSARE		'1203040000510014	65	Equity share
CHIRAG	KESARIMAL	JAIN		'1203040000556830	100	Equity share
KHEMCHAND		MAWLE		'1203040000582145	50	Equity share
RANJAN	KUMAR	PATHAK		'1203040000591348	2903	Equity share
URESHKUMAR	BHAILALBHAI	MISTRY		'1203040000596194	92	Equity share
SADHANA	MANISH	DESAI		'1203040000596601	50	Equity share
DEEP	MAHESHKUMAR	PITHWA		'1203040000601338	1000	Equity share
SATYA	NARAYANA	BHUPATHIRAJU		'1203040000607023	1000	Equity share
DINESH	RAJARAM	LIKAM		'1203040000668182	35	Equity share
MOHD	ABDUL	SAMAD		'1203040000678131	5	Equity share
AKASH		BAGARA		'1203040000698331	654	Equity share
ARCHANA		AGRAWAL		'1203040000722034	1000	Equity share
AMITA		BALANI		'1203040000753261	10	Equity share
ARATI	JALINDAR	KALOKHE		'1203040000800486	30	Equity share
SUSHAMA	GANESH	KULKARNI		'1203040000803681	100	Equity share
SHREYAS		JAIN		'1203040000830371	1	Equity share
KAUSHIK	BALAMURALI	IYER		'1203040000905164	20	Equity share
SUSHIL	PRAHLADRAI	DHANUKAHUF		'1203040000919648	65	Equity share
NIYATI	HEMANT	GOSALIA		'1203040000931433	3150	Equity share
RUPA	HEMANT	GOSALIA		'1203040000931452	1500	Equity share
SACHIN	ANNA	MORE		'1203040000960342	21	Equity share
ASHA		KUMARI		'1203040000982683	2	Equity share
SATHYANARAYANA		VRUSHAL		'1203040000997776	300	Equity share
ELIZEBETH		SALOMON		'1203040001033968	300	Equity share
RAMESH	LILADHAR	SANGHAVI		'1203040001041164	1550	Equity share
MANOJ	KUMAR	MISTRI		'1203040001271241	1	Equity share
GAJRAJ		SINGH		'1203040001319181	1350	Equity share
HEMANT	BACHUBHAI	MUCHHALA		'1203060000008701	5000	Equity share
JITENDRA	POPATLAL	SHAH		'1203060000012112	500	Equity share
BHARAT	NANALAL	SANGHVI		'1203060000012205	500	Equity share
DIPIKA	BHARAT	SANGHVI		'1203060000012211	500	Equity share
NEHAL	GIRISHKUMAR	SHAH		'1203060000012452	100	Equity share
HINA	JITENDRA	SHAH		'1203060000014162	5000	Equity share
JITENDRA	POPATLAL	SHAH		'1203060000014177	4000	Equity share
CHAULA	DEEPAK	ACHARYA		'1203060100000046	400	Equity share
MANISH	DHIRAJLAL	SANGHVIHUF		'1203060100005880	2000	Equity share
GUNDA		KESHAVULU		'1203070000040371	5000	Equity share
K	SATYANARAYAN	PADMARAJU		'1203070000109781	1500	Equity share
SINGAM		SREENIVASULU		'1203070000123399	160	Equity share
AITHA		SRINIVAS		'1203070000143962	890	Equity share
RAVINDRA	NATH	REBELLI		'1203070000188096	200	Equity share
KIRAN	RAMKISHOR	KABRA		'1203070000256121	1000	Equity share
SRINIVAS		JAKKA		'1203070000273291	200	Equity share
N	D	JANARDHANBABU		'1203070000324740	200	Equity share
SATEESH	REDDY	KORA		'1203070000330484	235	Equity share
SREEKANTA		PALLAVI		'1203070000334324	430	Equity share
SAMPATH		CHOKDA		'1203070000356631	200	Equity share
M	N	VSATYANARAYANA		'1203070000368094	600	Equity share
PURUSHOTAMA	PRASAD	KATTAMANCHALI		'1203070000387801	10	Equity share
BALAJI	PRASAD	RAMAMOCHANPABBISSETTY		'1203070000393414	38	Equity share
NEELIMA		VATTYAM		'1203070000411451	50	Equity share
MAKAM		ANISH		'1203070000420601	200	Equity share
C		SUBRAMANYAM		'1203070000434494	2500	Equity share
AVULA		HEMALATHA		'1203070000444745	1201	Equity share
DINESH		CHORDIA		'1203070000448429	1500	Equity share
KURUBA		SREEKANTH		'1203070000456121	440	Equity share

K		RENUKADEVI		'1203070000460248	158	Equity share
PASUPARTHI		PRAKASH		'1203070000461197	100	Equity share
GURRAM	RAJESH	KUMARREDDY		'1203070000478671	1000	Equity share
ANITABEN	ALPESH	SHAH		'1203070000491076	2500	Equity share
RADHA		MANDLI		'1203070000498485	1500	Equity share
CNB	FINWIZ	PRIVATELIMITED		'1203110000000072	3000	Equity share
R	K	DHAMANI		'1203140000002161	500	Equity share
MURARI	LAL	KABRA		'1203140000002286	500	Equity share
SHRI	PRAKASH	KABRAHUFKABRA		'1203140000009490	11500	Equity share
SHARMILA		KABRA		'1203140000029802	5000	Equity share
RADHEY	SHYAM	RAWAT		'1203140000034027	1500	Equity share
MALU	RAM	MAHESHWARI		'1203140000049289	200	Equity share
ABDUL	QAYYUM	KHAN		'1203140000051680	30	Equity share
RENU		KHANDELWAL		'1203140000062249	1000	Equity share
DEVI	NARAYAN	KHATOD		'1203140000065138	200	Equity share
DEVENDRA	KUMAR	PAREEK		'1203140000088297	1000	Equity share
SHEELA		MAHESHWARI		'1203140000090475	100	Equity share
DEEP	NATH	AWASTHI		'1203140000094110	400	Equity share
SARVESHWAR		SHARMA		'1203140000103943	100	Equity share
ANITA		LAKHERA		'1203140000109702	100	Equity share
DINESH		JHALANI		'1203140000109717	200	Equity share
PRAKASH	CHAND	GANGWAL		'1203140000112177	225	Equity share
GEETA		MAHESHWARI		'1203140000113035	400	Equity share
BHAGWAN	DAS	MAHESHWARI		'1203140000113069	100	Equity share
IMRAN		KHAN		'1203140000113639	1000	Equity share
RAJESH		MAHESHWARY		'1203140000124556	180	Equity share
KANA	RAM	SHARMA		'1203140000133330	300	Equity share
MURARI	LAL	KABRA		'1203140000141238	1000	Equity share
AKSHITA		PAREEK		'1203140000141597	100	Equity share
JAI	PRAKASH	MODANI		'1203140000143119	100	Equity share
VINEETA		SHEKHAWAT		'1203140000145952	15	Equity share
LAL	DEEP	KAUR		'1203140000146386	4000	Equity share
JAGJEET	SINGH	SURI		'1203140000146390	6000	Equity share
ANAND	KIRAN	VORA		'1203150000016393	7000	Equity share
TUSHAR	HARISHANKAR	MALVIA		'1203150000032618	100	Equity share
GEETADEVI	HARISHANKAR	MALVIA		'1203150000032962	100	Equity share
NILESH	HARISH	SHAH		'1203150000035127	1000	Equity share
MALVIKA		TAPARIA		'1203150000055061	1000	Equity share
DIVYA	VIJAY	SHAH		'1203150000057360	300	Equity share
YOGESH	DAMJI	SONI		'1203150000075105	2000	Equity share
PREMILA	JAYANTILAL	DEDHIA		'1203150000075863	650	Equity share
KAVITHA	H	RANEY		'1203150000086985	2000	Equity share
NARGIS		RIZVI		'1203160000005914	100	Equity share
MADHURI		JAIN		'1203160000016238	500	Equity share
MAHESH	KUMAR	DHARMWANI		'1203160000037839	200	Equity share
KALPTARU	MULTIPLIER	LTD		'1203160000038657	800	Equity share
SUSHEELA	M	MANTRI		'1203160000042108	100	Equity share
GOVIND	SINGH	SIKARWAR		'1203160000050201	200	Equity share
MADHU		PATHAK		'1203160000053384	500	Equity share
PREM	KUMAR	SHARMA		'1203160000061870	400	Equity share
DILIP		SAXENA		'1203160000076015	100	Equity share
MEENA		MALL		'1203160000094649	400	Equity share
ANIL		MOHANIA		'1203160000116429	3000	Equity share
MANISHA		JAIN		'1203160000124609	50	Equity share
UMESH	KUMAR	GUPTA		'1203160000133168	50	Equity share
NIRANJAN	KUMAR	PANDEY		'1203160000135910	85	Equity share
MANJULA		JAIN		'1203160000146291	100	Equity share
SUNIL		JAIN		'1203160000155699	200	Equity share
MANOJ	KUMAR	KARAN		'1203160000228982	200	Equity share
AMIT		ITAHA		'1203160000251866	100	Equity share

RAJEEV	KUMAR	NAHAR		'1203160000278939	50	Equity share
CHAIN	SINGH	DESHWALI		'1203160000281405	400	Equity share
MUNESH	PRASAD	PRAJAPATI		'1203160000287918	300	Equity share
MANISHA		AGRAWAL		'1203160000289024	100	Equity share
ARTI		CHOURASIA		'1203160000308831	100	Equity share
NEELAM		KHERAJANI		'1203160000326475	1000	Equity share
CHHATRAPAL	SINGH	SENAGR		'1203160000333024	1000	Equity share
SMIKSHA		JAIN		'1203200000014167	1	Equity share
SUBHASH		GUPTA		'1203200000024378	1000	Equity share
RENU		BANSAL		'1203200000025050	200	Equity share
MANUBHAI	MANGALDAS	SECPVTLTD		'1203210000000856	75000	Equity share
VAIJAYANTI	PRAKASH	NAYAK		'1203210000004637	70	Equity share
SHIVKUMAR	BIHARILALJI	ZANWAR		'1203210000006989	150	Equity share
ABDULFATTAH	ABDULAZIZ	MISARWALA		'1203210000009162	300	Equity share
KUSUM	ANAND	SHARMA		'1203210000013451	200	Equity share
KHUSHMA	BHARAT	PAREKH		'1203210000026317	500	Equity share
JASLEEN	KAMAL	JAGASIA		'1203210000028274	1100	Equity share
CHIRANGI	VAIBHAV	SHAH		'1203210000029322	50	Equity share
DARSHANA	SUNIL	KSHIRSAGAR		'1203210000030321	100	Equity share
PRAKASH	GOVINDAJI	RANINGA		'1203210000035275	200	Equity share
MONICA	ASHISH	SHAH		'1203210000040416	200	Equity share
ARUNA		ZANWAR		'1203210000046306	900	Equity share
POONAM	VIPUL	SEN		'1203210000052814	500	Equity share
PAWAN	K	AGARWAL		'1203210000059615	200	Equity share
MANISH	KANAIYALAL	VYAS		'1203210000060272	950	Equity share
DILIPBHAI	HIRALAL	VORA		'1203210000063497	1900	Equity share
SHAILESHBHAI	DAMJIBHAI	THUMAR		'1203210000064401	1000	Equity share
RAJANIKANT	BHANUSHANKAR	BHATT		'1203210000064414	200	Equity share
RAMESH	AMICHAND	DOSHI		'1203210000066616	2000	Equity share
SANTOSH	OMPRAKASH	MALANI		'1203210000068364	16000	Equity share
DEEPAK	PRAMODRAI	DAVE		'1203210000068613	130	Equity share
RAJKUMARI	RAMESH	GOSHER		'1203210000072953	200	Equity share
SHAMJI	KARSAN	GALA		'1203210000073387	30	Equity share
NITTAL	PRAGNESH	MEHTA		'1203210000074376	50	Equity share
KARTIK	BIPINCHANDRA	KOTHARI		'1203210000076261	50	Equity share
DHAVAL	ISHWARLAL	WANI		'1203210000079828	50	Equity share
RASHMIBEN	HITESHBHAI	MAKATI		'1203210000085673	1000	Equity share
RAMESH	GORDHANDAS	CHAVDA		'1203210000085897	100	Equity share
RUPAL	RAVIN	BHAGAT		'1203210000086322	2000	Equity share
PRAVIN	BABULAL	KAMDAR		'1203210000087875	1000	Equity share
PRAKASHKUMAR	KANAIYALAL	BAMBHAROLIA		'1203210000088387	1000	Equity share
JYOTSANA	NARENDRA	THAKER		'1203210000091573	400	Equity share
HARESHBHAI	BHANUBHAI	USDADIYA		'1203210000092980	1000	Equity share
VINOD	CHAMPALALJI	KHATRIHUF		'1203210000097007	360	Equity share
SURESH	AMULAKH	SHAH		'1203210000100137	5000	Equity share
K	C	MODIHUF		'1203210000100935	1000	Equity share
SHWETA	NIKHIL	MALANI		'1203210000101341	300	Equity share
NANDKUMAR	ANANT	DIXIT		'1203210000101996	10550	Equity share
DEEPAK	MOHANLAL	SHAH		'1203210000102679	100	Equity share
JYOTI	ROHIT	SHAH		'1203210000105437	4000	Equity share
KANCHAN		MISTRY		'1203210000107930	700	Equity share
VINOD	M	MISTRY		'1203210000107964	700	Equity share
MITESH	DEVENDRABHAI	AMIN		'1203210000108081	200	Equity share
NISHA	SHAILESH	SHAH		'1203210000108189	700	Equity share
SUERSHCHANDRA	A	SHAHHUF		'1203210000108193	1150	Equity share
MILAP	BALUBHAI	PADASALA		'1203210000109315	100	Equity share
NARAYAN	AMRATLAL	THAKKER		'1203210000109349	200	Equity share
JASH	RAJESH	KUMBHANI		'1203210000110012	60	Equity share
REENA	TIMIR	DOSHI		'1203210000112077	1000	Equity share
TRUPTI	NIMISH	DALAL		'1203210000112345	500	Equity share

ASMITA	KIRAN	DOSHI		'1203210000112797	2000	Equity share
RAJNIKANT	FULCHAND	PARIKH		'1203210000113412	100	Equity share
MADHURI	SUDHAKAR	BORSE		'1203210000113976	500	Equity share
ASHOKKUMAR	RANCHHODBHAI	PATEL		'1203210000114416	100	Equity share
H	YEKANATH	PRABHU		'1203210000115006	500	Equity share
MAURICE	FRANCIS	CORREA		'1203210000115614	5000	Equity share
SWATI	VAIBHAVBHAI	GANDHI		'1203210000116179	150	Equity share
MITAL	N	SHAH		'1203210000116871	750	Equity share
MUKESH	L	KALATHIYA		'1203210000117134	500	Equity share
ATULKUMAR	SHANTILAL	SHAH		'1203210000118123	300	Equity share
PRAFULL	WAMAN	HIRWE		'1203210000120145	100	Equity share
CHETAN	JITENDRABHAI	SHAH		'1203210000122708	200	Equity share
HIMANSHU	DHIRENDRA	DIVECHA		'1203210000122746	4000	Equity share
SAHISHNU		KHOKHARA		'1203210000123583	1000	Equity share
GIRISH	JAMNADAS	DHRONA		'1203210000124521	15450	Equity share
GITAL	MIHIR	DALAL		'1203210000124967	500	Equity share
MIHIR	HARENDRA	DALAL		'1203210000124971	500	Equity share
SHASHIKANT	KANTILAL	RUPARELIA		'1203210000129211	500	Equity share
ASHISH	CHIMANLAL	VORA		'1203210000131972	100	Equity share
SAMIR	CHIMANLAL	VORA		'1203210000131987	200	Equity share
AASHVI	SANJAY	DOSHI		'1203210000133040	300	Equity share
SAMIR	KISHORCHANDRA	VORA		'1203210000135179	100	Equity share
RAJ	JAYESH	BHANSALI		'1203210000135413	1000	Equity share
BASUDEO	SEKSARIA	HUF		'1203210000136761	500	Equity share
YESHA	ASHISH	SHAH		'1203210000137347	200	Equity share
SUNIL	KSHIRSAGAR	HUF		'1203210000137522	500	Equity share
DHIRAJLAL	GOKALBHAI	KOYANI		'1203210000138448	250	Equity share
NEERAV	HARENDRA	DALALHUF		'1203210000139627	500	Equity share
JALAJ	JAYESHBHAI	PARIKH		'1203210000141537	50	Equity share
HIMANSHU	MANUBHAI	PATEL		'1203210000141556	350	Equity share
RITABEN	VIJAYKUMAR	PATEL		'1203210000141936	75	Equity share
KAMAL	BHAWARLAL	SARDA		'1203210000142053	1000	Equity share
DINESH		KACHOLIA		'1203210000148093	250	Equity share
MANSINH	CHHAGANBHAI	SOLANKI		'1203210000148741	80	Equity share
SEEMA	JAYESH	MEHTA		'1203210000151070	250	Equity share
LOKESH	TULSIDAS	SHARMA		'1203210000153593	100	Equity share
PRITI	SANJAY	SHAH		'1203210000154428	500	Equity share
SEJAL	DEVEN	THAKKAR		'1203210000158306	400	Equity share
PRITESH	ARVINDBHAI	PATEL		'1203210000158762	2400	Equity share
DHIRAJLAL	LADHABHAI	RAIYANI		'1203210000162154	2000	Equity share
ANILABEN	DHIRAJLAL	RAIYANI		'1203210000162169	500	Equity share
KETAN	CHANDUBHAI	KALOLA		'1203210000164001	400	Equity share
SURESH	JECHANDBHAI	LATHIA		'1203210000166655	150	Equity share
JAGDISH	NYALCHAND	VORA		'1203210000167171	1000	Equity share
MAHESH	DHANRAJ	SHAH		'1203210000169981	300	Equity share
DARSHINI	HETAL	GANDHI		'1203210000170602	10000	Equity share
DIPTIBEN	KINJALBHAI	DAXINI		'1203210000171148	50	Equity share
PRIYA	MIHIR	MEHTA		'1203210000171401	500	Equity share
PRAMILA	FATECHAND	JAIN		'1203210000171659	300	Equity share
MIRA	RAJEN	VYAS		'1203210000177758	45	Equity share
VISHAL	DILIP	GALA		'1203210000179400	5	Equity share
PARESH	SEVANTILAL	SHEETH		'1203210000179801	500	Equity share
MIHIR	BIPIN	SANGHVI		'1203210000185009	2000	Equity share
YOGESH	JAYANTILAL	MEHTA		'1203210000187137	500	Equity share
SHAH	BHUMI	DIVYESHBHAI		'1203230000029320	200	Equity share
PURVI	KAMLESHBHAI	MODI		'1203230000030091	4000	Equity share
NEHAL	MITUL	SHAH		'1203230000030131	500	Equity share
GARGI		MAHESHWARI		'1203230000035292	5000	Equity share
RANJANA	ANAND	KHADGIR		'1203230000053548	181	Equity share
ECL	FINANCE	LIMITED		'1203230000060781	3500	Equity share

RAJESH	SRICHAND	BATHIJA		'1203230000065338	10000	Equity share
CHANDRAKANT	AMBALAL	PATEL		'1203230000079368	15000	Equity share
ANIL		SETH		'1203230000088858	465	Equity share
ARVIND	KUMAR	KHEMKA		'1203230000089239	2000	Equity share
BHARAT	PREMCHAND	DOSHI		'1203230000121512	200	Equity share
KIRON	RAGHU	SHETTY		'1203230000124021	6000	Equity share
BHAVYA	SANJAY	SHAH		'1203230000160267	26	Equity share
SUMIT	BIPIN	MEHTA		'1203230000219846	500	Equity share
KUNJAL	PRADIPBHAI	SHAH		'1203230000227232	4000	Equity share
PINABEN	ANISH	SALOT		'1203230000265169	500	Equity share
ANISH	SHANTILAL	SALOT		'1203230000270732	1000	Equity share
LATABEN	SHANTILAL	SALOT		'1203230000287457	2000	Equity share
PRITI	SANJAYBHAI	JHAVERI		'1203230000317377	2000	Equity share
KALPESHKUMAR	NARSINHBHAI	PRAJAPATI		'1203230000319978	250	Equity share
HIREN	SHIRISHBHAI	MAHADEVIA		'1203230000335204	4000	Equity share
JAYESH	AMRATLAL	SHAH		'1203230000335721	350	Equity share
INDIBAR		SEN		'1203230000456367	907	Equity share
SHASHANK		JAIN		'1203230000460464	250	Equity share
KIRTIKUMAR	UTTAMCHAND	MASTER		'1203230000462383	450	Equity share
PRAKASH	SAKHARAM	SAMUDRA		'1203230000463125	150	Equity share
RAJ	KUMAR	GUPTA		'1203230000481647	200	Equity share
GALI		SUNEEL		'1203230000484838	10	Equity share
DURGA		RANE		'1203230000490305	100	Equity share
PADMA	JITENDRA	BATAVIA		'1203230000501624	250	Equity share
SEVAKRAM	VITTHAL	PARTANE		'1203230000530698	150	Equity share
MANJULABEN	DILIPKUMAR	TRIVEDI		'1203230000534561	500	Equity share
ANKIT		NAVANDAR		'1203230000538304	1000	Equity share
USHA	DEVI	JAGNANY		'1203230000545455	10	Equity share
SUMEET		SINGLA		'1203230000556558	1	Equity share
RAKESH	RAMSARAN	AGRAWAL		'1203230000561416	250	Equity share
ANILKUMAR	SURYAKANT	SHAH		'1203230000561760	150	Equity share
PRAKASHKUMAR	SHANKARLAL	PATHAK		'1203230000562690	100	Equity share
JAYESH	JAGDISHCHANDRA	BHATT		'1203230000563428	100	Equity share
NEMICHAND		KOTHARI		'1203230000567494	1	Equity share
VENISHA	RAJESH	CHITALIA		'1203230000594942	400	Equity share
LALITA		GUPTA		'1203230000609867	200	Equity share
ARUNACHALAM		ARUMUGAM		'1203230000627430	1200	Equity share
MINOO	ERUCH	DAVAR		'1203230000630889	705	Equity share
PRASHANT	S	TAPADIYA		'1203230000634391	101	Equity share
ALOK	DANVEERSINGH	BANTHIA		'1203230000638056	200	Equity share
NARENDRA	KUMAR	JHAWAR		'1203230000642761	500	Equity share
TEJ	PAL	SINGH		'1203230000649830	50	Equity share
SONU		AGRAWAL		'1203230000657436	298	Equity share
MAHESH	HARAKCHAND	SHAH		'1203230000660432	11014	Equity share
SANJAY		KUMAR		'1203230000664724	150	Equity share
DARSHITA	PANKAJ	DOSHI		'1203230000669625	200	Equity share
VEENA		DHINGRA		'1203230000671860	2500	Equity share
ARUMUGAM		G		'1203230000693707	50	Equity share
PARIN	ATUL	PATEL		'1203230000726290	170	Equity share
VISHAL	KRISHAN	KALIA		'1203230000726953	100	Equity share
VIPUL	RAMCHANDRA	MUDALGIKAR		'1203230000730731	20	Equity share
MANISH	KUMAR	BALALA		'1203230000739217	1000	Equity share
VIBHA		CHAUDHARY		'1203230000744951	120	Equity share
ANUP	KUMAR	SINHA		'1203230000747999	85	Equity share
BIPIN	KANTILAL	PANCHAL		'1203230000750281	500	Equity share
RAMESHWAR		TOTLA		'1203230000761933	250	Equity share
PRATIK	H	PALEJWALA		'1203230000777580	50	Equity share
HARINAM	PRASAD	VERMA		'1203230000782550	200	Equity share
VIJAY	RASIKLAL	SHAH		'1203230000783725	200	Equity share
GANESH	R	ZANWAR		'1203230000794258	300	Equity share

VIKASH	SHARMA			'1203230000800146	10000	Equity share
SEEMA		JAIN		'1203230000808597	500	Equity share
KIRTI	DEEPAK	INGOLE		'1203230000837035	20	Equity share
RAJESH		GANDHI		'1203230000842476	2679	Equity share
VIVEK		AGARWAL		'1203230000846544	50	Equity share
SANJAY		KUMAR		'1203230000852220	1000	Equity share
AKASH		GOEL		'1203230000860930	47	Equity share
LILY	ROSELIN	CHETTIAR		'1203230000864031	50	Equity share
OMPRAKASH	JUGRAJ	SANGHVI		'1203230000866018	861	Equity share
GEJO		JAMES		'1203230000868281	1	Equity share
MAMTA		NAHATA		'1203230000868361	188	Equity share
SRIKANTH	CHAKRAVARTHY	HARKARA		'1203230000880201	100	Equity share
PRIYANKA		GARG		'1203230000880461	150	Equity share
ZANWAR	RAJMOHAN	GHANDSHYAMDAS		'1203230000880588	1000	Equity share
RAM	CHANDER	ARORA		'1203230000884373	1000	Equity share
JINENDRAKUMAR	SWAROOPCHAND	JAIN		'1203230000886292	740	Equity share
VIJAYA		SINGHAL		'1203230000890201	100	Equity share
YOGESH	MANEKLAL	SHAH		'1203230000892990	40500	Equity share
NILESHKUMAR	R	BHATT		'1203230000894546	125	Equity share
NIRMALA		KUMARI		'1203230000894611	1000	Equity share
ILA	HASMUKHLAL	SHAH		'1203230000894911	1285	Equity share
RIDDHISH	BHAVESH	SHAH		'1203230000902047	800	Equity share
ARVIND	KUMAR	MITTAL		'1203230000916248	200	Equity share
POONAM	SHANTARAM	KALE		'1203230000919973	24	Equity share
NIKITA	INDER	VIJAN		'1203230000931741	2	Equity share
MUKESH	KUMAR	GARG		'1203230000954476	501	Equity share
BIPINBHAI	MORARBHAI	AMINHUF		'1203230000954803	2500	Equity share
PRAMILA	UTTAM	LOKHANDE		'1203230000957118	100	Equity share
RITA		AGARWAL		'1203230000960304	600	Equity share
SWEETY	RAJESH	BHANDARI		'1203230000961804	100	Equity share
PAWAN		MATKARI		'1203230000961895	500	Equity share
RAVI	NANDLAL	WADHAWANI		'1203230000962660	100	Equity share
HARDIK		MATHURIYA		'1203230000976291	50	Equity share
SUNEETA		KUMARI		'1203230000995838	500	Equity share
MUKUL		AGARWAL		'1203230000998288	1700	Equity share
RAJENDRA		THAKKAR		'1203230001004761	2087	Equity share
SONAM	ROHIT	RAJANI		'1203230001013303	30	Equity share
SANDEEP	PURUSHOTTAM	DANDEKAR		'1203230001013421	228	Equity share
SHANKAR		WAGHMODE		'1203230001030699	175	Equity share
FALGUNI	NISHANT	SHAH		'1203230001031065	100	Equity share
JIGNESH	PRAVIN	MALKAN		'1203230001038679	191645	Equity share
DEEPA	DWARKADAS	MOHTA		'1203230001039600	100	Equity share
SUSHEELA	GAUTAMCHAND	DAGA		'1203230001039917	1850	Equity share
GOPALAKRISHNAN		SRINIVASAN		'1203230001045213	320	Equity share
AMAR	NATH	JHA		'1203230001066231	1	Equity share
SARADAMBAL		SRINIVASAN		'1203230001086043	500	Equity share
HANUMAN	PRASAD	SANJAYKUMAR		'1203230001091524	748	Equity share
ABDULKADAR	UMARBHAI	MALEK		'1203230001094694	400	Equity share
CHITRA		DUBEY		'1203230001103281	150	Equity share
PRASHANT	SANWATRAJ	MEHTA		'1203230001112412	500	Equity share
MANGILAL	SURAJMAL	SANKLA		'1203230001123684	34	Equity share
NEEL	ANISHKUMAR	SALOT		'1203230001142213	500	Equity share
RAJEEV	CHIRIMAR	HUF		'1203230001148876	2500	Equity share
SUBHASH	LAXMIDAS	MAJITHIA		'1203230001155727	5000	Equity share
NARESH	YADAV	TATIKONDA		'1203230001184938	5	Equity share
PUNEET		JAIN		'1203230001188417	16000	Equity share
SHITALBEN	AASHISHBHAI	SHAH		'1203230001194340	100	Equity share
NIRMALKUMAR	SATYAPAL	RAJDEO		'1203230001209951	3600	Equity share
ARUNA		GOEL		'1203230001219271	1	Equity share
NIRAV	PRAMODBHAI	SHAH		'1203230001240105	100	Equity share

RAJKUMAR	F	KANOJIYA		'1203230001258811	500	Equity share
NARENDRAPAL	OMNATH	LAMBA		'1203230001268243	375	Equity share
BABU		CHALIYATH		'1203230001271936	1000	Equity share
K		SARAVANAN		'1203230001293732	300	Equity share
VRUSHALI	AJITKUMAR	MOHITE		'1203230001303089	100	Equity share
PRIYANKA	NIKUNJ	PATEL		'1203230001304707	300	Equity share
PUNIT		SUREKA		'1203230001306951	500	Equity share
DARSHAN	JITENDRA	BATAVIA		'1203230001308944	250	Equity share
DEVENDRA	NATVARLAL	DAVE		'1203230001309247	200	Equity share
RUBY		BHATIA		'1203230001320248	310	Equity share
RAJ	KUMAR	NOWLAKHA		'1203230001350661	200	Equity share
VINAYAK		SAINI		'1203230001352221	500	Equity share
SHRIKANT	MADHUKARRAO	MAHAJAN		'1203230001371635	150	Equity share
MAFATLAL	SONMALJI	DANI		'1203230001371770	2250	Equity share
NIRMAL	KUMAR	MALOO		'1203230001372829	50	Equity share
MUKESH		MALOO		'1203230001372848	100	Equity share
MURUGAVEL		H		'1203230001382630	10	Equity share
AJITKUMAR	RAMANBHAI	SHAH		'1203230001382757	200	Equity share
DEEPAK	MOHANLAL	SHAH		'1203230001399053	300	Equity share
DAKSHAL	BHARAT	PATEL		'1203230001399127	500	Equity share
NISHA		GOEL		'1203230001407261	100	Equity share
PRAMILA	DEVRAJ	KOTHARI		'1203230001411806	20	Equity share
LALITA		ARORA		'1203230001412998	150	Equity share
LUHANA	VINODKUMAR	M		'1203230001417413	100	Equity share
CHANDRAKANT	LAXMANBHAI	PATEL		'1203230001424564	277	Equity share
LOKESH		NAHAR		'1203230001445791	200	Equity share
PRITI	VIPUL	MODY		'1203230001446527	250	Equity share
VIPIN		BANSAL		'1203230001449338	396	Equity share
DHIRAL	NARENDRABHAI	PANDYA		'1203230001455772	100	Equity share
BHAVIN	MUKESH	SHAH		'1203230001458828	400	Equity share
SHIVARAM	VENKATESH	NELLAIAPPAN		'1203230001473156	1000	Equity share
DHWAJA	COMMODITY	SERVICESPVTLTD		'1203230001491912	36900	Equity share
SHIVANI	NILESHKUMAR	BHATT		'1203230001493675	150	Equity share
AMIT	AGARWAL	HUF		'1203230001494149	998	Equity share
ANJANA		KHANDELWAL		'1203230001494212	9000	Equity share
REENA		AGARWAL		'1203230001500698	800	Equity share
MANJU	DEVI	SARAF		'1203230001507387	200	Equity share
RESHAM	HARSH	SHAH		'1203230001508678	600	Equity share
LALITABEN	DHIRAJLAL	SHAH		'1203230001516482	200	Equity share
NUTANBEN	PRAVINCHANDRA	MEHTA		'1203230001519903	50	Equity share
BHAVIN	ARVINDBHAI	DHAMECHA		'1203230001532462	558	Equity share
SANGEETHA	DEVI	BISANI		'1203230001551399	500	Equity share
BHASKAR	NAGA	PADMAMARLA		'1203230001559364	900	Equity share
HITESH	B	SONI		'1203230001562531	500	Equity share
VIKRAM		SINGH		'1203230001564408	265	Equity share
VARINDER	KUMAR	RAJPAL		'1203230001566308	300	Equity share
PATHAK		SHRUTI		'1203230001576221	355	Equity share
MOTI	KUMAR	THAKUR		'1203230001602318	500	Equity share
YOGITA		PAREEK		'1203230001614583	100	Equity share
KIRAN		GUJRATI		'1203230001623577	10000	Equity share
SANGEETHA	DEVI	GULECHHA		'1203230001624821	1000	Equity share
KINJAL	SMIT	SHAH		'1203230001634101	9900	Equity share
PRITI		SHAH		'1203230001661144	289	Equity share
CHETAN	VINODRAI	NAGRECHA		'1203230001665343	200	Equity share
KANCHAN	RAJENDRA	CHURI		'1203230001668802	140	Equity share
RAJENDRA	LAXMAN	CHURI		'1203230001668817	60	Equity share
ARUN		ROY		'1203230001710444	259	Equity share
PRITISH	KANTILAL	LODHA		'1203230001712378	900	Equity share
FARHAN	SHAUKAT	CONTRACTOR		'1203230001726015	2000	Equity share
JAGRUTI		MEHTA		'1203230001741082	200	Equity share

RITA	SURESBHAI	CHAVDA		'1203230001760249	500	Equity share
AAKASH	MANGESHBHAI	KACHIWALA		'1203230001767020	2000	Equity share
KARAN		SHARMA		'1203230001771639	1	Equity share
AJAY	KUMAR	RAI		'1203230001771755	4	Equity share
RITA	VIJAY	BADGAMIA		'1203230001774815	1000	Equity share
SONAL	R	SHAH		'1203230001774946	1900	Equity share
DOSHI	HARESBHAI	DHANVANTRAYHUF		'1203230001780276	500	Equity share
LAXMIKANT		SAWANT		'1203230001789868	1000	Equity share
ROHAN	SHANTARAM	AVERE		'1203230001804530	25	Equity share
SATISH	KUMAR	AGARWALA		'1203230001808632	3001	Equity share
ANKITA	ATULBHAI	BHATT		'1203230001817075	100	Equity share
VAIBHAV		AGRAWAL		'1203230001823828	250	Equity share
ASHISH	RAMJEET	YADAV		'1203230001825785	662	Equity share
VILAS	CHANDRAKANT	SHAH		'1203230001831423	12600	Equity share
ADITYA	LALJI	SUDRA		'1203230001857720	10	Equity share
ASHIKA	NAVIN	JAIN		'1203230001857944	100	Equity share
KALAWATI	PAWANKUMAR	PAREEK		'1203230001861657	50	Equity share
STUTI		SOMANI		'1203230001895695	100	Equity share
ROHAN		MAKKAR		'1203230001904662	900	Equity share
GOKUL	DATTARAM	NAIK		'1203230001916471	5000	Equity share
NISHAT		BEG		'1203230001930513	1950	Equity share
HINA	RAJESH	GANDHI		'1203230001941956	1633	Equity share
VIVEK		KUMAR		'1203230001942337	15	Equity share
C		RAMGOPAL		'1203230001960732	50	Equity share
SHIV	KUMAR	AGARWAL		'1203230001975595	100	Equity share
SURESH	SOHANLAL	JAIN		'1203230001977233	3000	Equity share
AKSHAY	KUMAR	AGARWAL		'1203230001981778	129	Equity share
SUGANDHA		DUGAR		'1203230001992184	25	Equity share
ADAH		SHARMA		'1203230001994542	3000	Equity share
SAROJ	KUMAR	JAIN		'1203230002002147	1000	Equity share
KARTIK	BIPIN	PANCHAL		'1203230002022991	500	Equity share
SANJEEVA		KUMAR		'1203230002060921	46	Equity share
DESAI	ISHVARLAL	JODHABHAIHUF		'1203230002067769	500	Equity share
MEHUL	DILIPBHAI	VASA		'1203230002081473	200	Equity share
PULIN	PRAMOD	PRABHU		'1203230002086087	300	Equity share
ANANDRAJ	MANIKCHAND	RAKHECHA		'1203230002131019	2000	Equity share
KIRAN		KAMLESH		'1203230002131612	500	Equity share
NARA		SREEKANTH		'1203230002143311	1	Equity share
TIME	DEALERS	LLP		'1203230002185046	1000	Equity share
PINKY		SUNDRIYAL		'1203230002238676	2	Equity share
SAILABALA		PANDA		'1203230002242526	2	Equity share
SNEHAL	RASHMIKANT	JOSHI		'1203230002260195	100	Equity share
SANDEEP		JAIN		'1203230002262475	600	Equity share
MODI	RAJ	MAHESHBHAI		'1203230002301171	135	Equity share
H	L	KAPOORFINANCIALCONSUL TANTSPVTLTD		'1203230002312384	10000	Equity share
KAMAL		KISHOR		'1203230002319381	30	Equity share
JIMMY	SURYAKANT	VORA		'1203230002374758	199	Equity share
VIVEK	KUMAR	AGGARWAL		'1203230002379469	250	Equity share
SANJAY		KHICHA		'1203230002407436	1000	Equity share
AJEET	KUMAR	BANSAL		'1203230002420449	20	Equity share
PANKAJ		AGRAWAL		'1203230002423566	500	Equity share
SHILPA	RAMCHANDRA	PAI		'1203230002443633	200	Equity share
RAKESH		JAIN		'1203230002473185	100	Equity share
JULIBEN	DHARMESHKUMAR	SHAH		'1203230002479645	50	Equity share
VAIDEHI	SOUNDARA	RAJAN		'1203230002492491	269	Equity share
POONAM	ABHIJEET	TIWARI		'1203230002494558	1000	Equity share
NARAYAN		KAVIMANDAN		'1203230002516361	700	Equity share
NEHA		AGRAWAL		'1203230002528624	2000	Equity share
HARPREET		SINGH		'1203230002536901	50	Equity share

RAJAT		CHATTERJEE		'1203230002543391	80	Equity share
HARSHIT	MUKESHKUMAR	LUHAR		'1203230002551717	2	Equity share
BABITA		BHATTER		'1203230002564699	100	Equity share
ASMITA		GARG		'1203230002572047	200	Equity share
KUSH	ASHOKKUMAR	SHAH		'1203230002582545	400	Equity share
RAVI	SETHI	HUF		'1203230002587807	474	Equity share
NISHA	SURESH	PINJARKAR		'1203230002590501	273	Equity share
GOVIND		AGGARWAL		'1203230002593181	500	Equity share
UMA		DOSI		'1203230002624008	200	Equity share
VIMLA		DUBEY		'1203230002635324	75	Equity share
ATUL	SUNIL	TITARE		'1203230002636391	200	Equity share
JITENDRA	VASANJI	MASHRU		'1203230002646085	200	Equity share
NIDHI	MAYANK	SHAH		'1203230002650811	400	Equity share
WILMAR	LEO	DIAS		'1203230002655687	1050	Equity share
RADHE	SHYAM	AGRAWALHUF		'1203230002667686	6000	Equity share
DEBABRATA		BAIDYA		'1203230002683351	50	Equity share
LAJPAT	RAI	GUPTA		'1203230002685323	88	Equity share
SHANTHI		BASU		'1203230002691603	740	Equity share
MANAS	DAX	DESAI		'1203230002697512	30	Equity share
SUNDARALINGAM		JAYACHANDRAN		'1203230002699511	5000	Equity share
GIRJESH	KUMAR	MISHRA		'1203230002702289	100	Equity share
SURYABHUSHAN		MISHRA		'1203230002705412	95	Equity share
RAMESH	RAJAN	IYER		'1203230002707268	250	Equity share
ANANYAA	HIREN	MAHADEVIA		'1203230002716929	1000	Equity share
SHEETAL	M	PARIKH		'1203230002740217	100	Equity share
KAPILABEN	M	PATEL		'1203230002759908	1700	Equity share
GIRRAJ		SHARMA		'1203230002772374	300	Equity share
ABHINAV	ASHOK	JHUNJHUNWALA		'1203230002789713	7000	Equity share
NEETI	ASHESH	JAIN		'1203230002792192	800	Equity share
GOPI		SINGH		'1203230002798411	500	Equity share
DIPAL	M	DAVE		'1203230002802281	50	Equity share
MANOHARA	RAO	P		'1203230002803279	100	Equity share
HENA	SATHEESH	KUMAR		'1203230002806719	600	Equity share
MAYURI	SANJAY	CHAVAN		'1203230002835991	200	Equity share
PRABHAT	KUMAR	THAKUR		'1203230002849930	400	Equity share
SANTOSH		BHATTACHARJEE		'1203230002856908	250	Equity share
MUKESH		JAGGIA		'1203230002869005	15	Equity share
RAHUL		CHAKRABORTI		'1203230002869011	1000	Equity share
NITISH	RAMESH	PATIL		'1203230002869991	1100	Equity share
SAGARKUMAR	RAJENDRABHAI	PATEL		'1203230002891696	94	Equity share
PRAKASHCHANDRA	HARIPRASHAD	PUROHIT		'1203230002894663	130	Equity share
SUSMA		DAMANI		'1203230002903888	81	Equity share
MANUBHAI	A	SHETHHUF		'1203230002906057	5000	Equity share
SHAH	DHARMESH	MAHIPATRAIHUF		'1203230002908303	4790	Equity share
ANIL	KUMAR	AGARWAL		'1203230002914674	1000	Equity share
CHANDRAKANT	VARADARAJ	PRABHU		'1203230002961615	30	Equity share
ARUN	KUMAR	THIRANI		'1203230002963154	60	Equity share
ARUNACHALAM		THENRAJAN		'1203230002974962	500	Equity share
RAM	KANWAR	SINGHAL		'1203230003008693	500	Equity share
GOPALAKRISHNA		VARANASI		'1203230003015354	1760	Equity share
MUKESH	DHIRAJ	LALDESAI		'1203230003018832	2000	Equity share
HITESH	MILAPCHAND	NAHAR		'1203230003047304	50	Equity share
POONAM		KALRA		'1203230003054455	200	Equity share
ANAND	ASHOKBHAI	THAKAR		'1203230003062158	1000	Equity share
KAILASH	KUMAR	AGARWALA		'1203230003069094	1000	Equity share
JAYANTKUMAR	GORDHANBHAI	PATEL		'1203230003083797	200	Equity share
ASHOKKUMAR	CHUNILAL	MEHTA		'1203230003093936	200	Equity share
SURENDRA	KUMAR	JAIN		'1203230003109776	1100	Equity share
MEETA	HEMESH	BHAVSAR		'1203230003136641	100	Equity share
PAWAN	KUMAR	AGARWALLA		'1203230003138267	500	Equity share

SHAILEE	BAKUL	MEHTA		'1203230003151284	100	Equity share
BHAVANA	UMESH	JOSHI		'1203230003156964	100	Equity share
ARIHANT	KUMAR	PARAKH		'1203230003157797	100	Equity share
PREETI	PARESH	SHAH		'1203230003163821	2000	Equity share
HETAL	ARVINDBHAI	SHAH		'1203230003175020	100	Equity share
PALLAVI		KHATRI		'1203230003176011	100	Equity share
BALAKRISHNAN		RAMACHANDRAN		'1203230003202701	20	Equity share
KAJAL		SIDDHANTA		'1203230003225630	750	Equity share
LALIT	RATILAL	GANDHI		'1203230003229333	4000	Equity share
RAKESH		JAIN		'1203230003238477	1	Equity share
RAJA	RAM	MAHESWARIHUF		'1203230003284982	1000	Equity share
RADHA		GUPTA		'1203230003300912	1000	Equity share
JAGDEEP	HARI	NIGAM		'1203230003356869	150	Equity share
GUPTA	ANIL	KUMARKHAIMRAJHUF		'1203230003368887	10000	Equity share
RUPESH		AGARWAL		'1203230003396296	8	Equity share
RENU				'1203230003415888	350	Equity share
UMESH	HANUMANT	GAIKWAD		'1203230003429977	30	Equity share
SANJAY	BHOLADAS	SAKHARE		'1203230003442576	100	Equity share
SHASHAVALI				'1203230003452660	150	Equity share
SUBBA	RAO	CHANDA		'1203230003456762	1020	Equity share
NATARAJ	GUPTA	SETRUSATHYANARAYANA		'1203230003470783	185	Equity share
BIPLAB	KUMAR	DAS		'1203230003472776	500	Equity share
TRINADH		KOLAPALLI		'1203230003500549	179	Equity share
JOHN	ABY	NICHOLAS		'1203230003517774	333	Equity share
VINOD		KUMAR		'1203230003522476	2870	Equity share
VIJAY	KUMAR	BARONIA		'1203230003538811	150	Equity share
MOHD	MODASWER	HOSSAIN		'1203230003545130	65	Equity share
AWINASH	GAJANAN	BELHE		'1203230003575495	500	Equity share
BAKSHO		KAUSHAL		'1203230003602528	1	Equity share
VIKRAM	UTTAMRAO	DODKE		'1203230003660118	20	Equity share
SALBA	NASIRUDDIN	MADHUPURWALA		'1203230003662271	3500	Equity share
JASKIRAN		SHAH		'1203230003672442	200	Equity share
MANJULA		AGARWAL		'1203230003677339	300	Equity share
PRANAV	SANJAY	CHAVAN		'1203230003686322	100	Equity share
MANISH	KUMAR	BHUTAHUF		'1203230003712495	99	Equity share
SUNIL	KUMAR	SOHANLALVIJAYVERGIA		'1203230003714488	1	Equity share
SHOAB	RAIS	SHAIKH		'1203230003728851	8	Equity share
NILESH	MEGHJI	SHAH		'1203230003835433	2000	Equity share
DEEPAK		AGGARWAL		'1203230003879682	85	Equity share
SHAILENDRA		KUMAR		'1203230003913150	200	Equity share
JINESH	PRAFUL	SAPARIYA		'1203230003955039	150	Equity share
SANJOY		PAUL		'1203230003959280	100	Equity share
GULAB	BANSILAL	CHANDAK		'1203230003976513	100	Equity share
NIRMALA	JITENDRA	SINGHVI		'1203230004029185	2000	Equity share
JITENDRA	NANDLALJI	SINGHVI		'1203230004029191	5500	Equity share
SHAH	NILESH	ARVINDBHAIHUF		'1203230004052512	1000	Equity share
BHUPINDER	SINGH	KALRA		'1203230004053609	10500	Equity share
GAGANDEEP	SINGH	KALRA		'1203230004053613	5000	Equity share
PUSHPINDER	KAUR	KALRA		'1203230004056365	11500	Equity share
NAVEEN	CHANDRA	CHODAVARAPU		'1203230004060969	100	Equity share
NEVVVIEW	FINTRADE	PRIVATELIMITED		'1203230004064788	3000	Equity share
VIKRAM	SINGH	RAWAT		'1203230004081227	250	Equity share
VIJAY	LAXMI	GARG		'1203230004105213	30	Equity share
NEELAM		BAJORIA		'1203230004107088	200	Equity share
MAHADEB		KARAR		'1203230004140626	388	Equity share
CHANDRASHEKHAR	KISAN	SAWANT		'1203230004148319	50	Equity share
ASHA	SHIVAJI	CHAVAN		'1203230004154204	300	Equity share
SETUKUMAR	PUNJABHAI	PATEL		'1203230004163882	180	Equity share
BHISHMA	BHAGVATLAL	MUFTI		'1203230004185701	500	Equity share

KAMALJIT		SINGH		'1203230004202821	3	Equity share
PRIYANKA		JAIN		'1203230004217141	36	Equity share
LAKSHITA		SABHARWAL		'1203230004375923	2	Equity share
MOORTHODIYIL	SUNIL	KUMAR		'1203230004393214	8	Equity share
ARPIT		GUPTA		'1203230004407855	700	Equity share
HITESH	RAMESHCHANDRA	SODIWALA		'1203230004423780	2000	Equity share
TUSHAR	MANOHAR	PAWAR		'1203230004424917	25	Equity share
RAJ	PARESH	SANGHVI		'1203230004432740	9	Equity share
KANDASWAMY		RAGHUPATHI		'1203230004454718	500	Equity share
REKHA	RANI	SHARMA		'1203230004458123	1425	Equity share
VARSHA	GULAB	CHANDAK		'1203230004460694	100	Equity share
ASOK	KUMAR	RANA		'1203230004465236	100	Equity share
LAKSHMI	DEVI	CHIKKAM		'1203230004480377	500	Equity share
PIYUSH		GARG		'1203230004484601	600	Equity share
SACHIN	NITYANAND	SHETTY		'1203230004491957	600	Equity share
VINOD	RAMACHANDRAN	KUMAR		'1203230004501723	50	Equity share
AMOL	LAKHU	GAIKWAD		'1203230004504777	20	Equity share
SHARON	OOMMEN	CHANDY		'1203230004519711	10	Equity share
JAYDEEP	SHANTILAL	PARAKH		'1203230004521824	25	Equity share
PRASAD	VEERA	RAGHAVARAJABDYINA		'1203230004526592	750	Equity share
SHAILENDRA		MODI		'1203230004540123	99	Equity share
SUPRIYA	JAYMAL	BODAJI		'1203230004555541	685	Equity share
NARENDRA	H	SAWANT		'1203230004559624	150	Equity share
SNEHASHIS		BISWAS		'1203230004590707	140	Equity share
SUVENDU	KUMAR	CHAKRAVORTTY		'1203230004595251	150	Equity share
FORAM	MOHIT	JAIN		'1203230004638921	862	Equity share
JGOPAL		MIRCHANDANI		'1203230004639178	91790	Equity share
SHRIRAM	MANOHAR	KULKARNI		'1203230004651501	41	Equity share
SHAIK	LAL	SHABBIRHUSSAIN		'1203230004651869	300	Equity share
GHOTGALKAR	RAJIV	NARAYAN		'1203230004674143	300	Equity share
GOVIND	ASHOKKUMAR	MUNDADA		'1203230004687049	500	Equity share
MANGALA	ASHOKKUMAR	MUNDADA		'1203230004687564	952	Equity share
JASWINDER		SINGH		'1203230004689538	700	Equity share
PARAG	RAJKUMAR	GANDHI		'1203230004705164	100	Equity share
MADHUSUDAN	BHANWARLAL	SANWALHUF		'1203230004711313	225	Equity share
ANKITHA		ASAWA		'1203230004726537	365	Equity share
POOJA	HIREN	SHAH		'1203230004730425	30	Equity share
BIJU		VARGHESE		'1203230004736543	500	Equity share
PANKAJ	CHANDRAKANT	ASHTEKAR		'1203230004738103	150	Equity share
S	K	MAHAJANHUF		'1203230004744358	200	Equity share
SURINDER	PAL	SINGHBAWA		'1203230004746401	181	Equity share
ARCHANA		PUGALIA		'1203230004773155	125	Equity share
JANHAVI	ASHOK	WASDEV		'1203230004773379	250	Equity share
EKTA	HARSHIT	AJMERA		'1203230004779332	1850	Equity share
GAURAV		GARG		'1203230004779560	200	Equity share
DAXIL	JAGDISHKUMAR	SONI		'1203230004781641	70	Equity share
RAJENDRA	KUMAR	DHORE		'1203230004795648	55	Equity share
SHABARI		NATH		'1203230004804518	450	Equity share
GANESH	JAYWANT	KALSEKAR		'1203230004822679	114	Equity share
PANDRAHALLI	JAYADEVAIAH	UMESHA		'1203230004834338	75	Equity share
AMRUT	SURESH	PEDNEKAR		'1203230004861839	200	Equity share
DIPAK	KISHANRAO	SAWANT		'1203230004912566	10	Equity share
KETAN	HIMMATBHAI	NALIYAPARA		'1203230004931488	1750	Equity share
KOMAL	RAJA	ARORA		'1203230004934094	5000	Equity share
ARCHANA	FERRO	ALLOYSPVTLTD		'1203230004940355	2500	Equity share
SRINIVASAN		BABU		'1203230004943453	10	Equity share
AGARWAL	KHUSHBOO			'1203230004979539	50	Equity share
BELA	NILESH	SHAH		'1203230004997953	100	Equity share
SUBODH	GANPATRAI	JOSHI		'1203230005002918	33	Equity share
CHANDRAKANT	SHANKARLAL	SATHVARA		'1203230005007764	400	Equity share

KHARATI	LAL	AHUJA		'1203230005013552	40	Equity share
NAGINCHAND	CHELAJI	HIRANI		'1203230005014805	502	Equity share
SAROJ		JAIN		'1203230005019024	200	Equity share
RAJESH	NATVARLAL	SHAH		'1203230005021031	85	Equity share
RAJENDRA	KUMAR	DONDE		'1203230005041945	50	Equity share
LAXMIDHAR		SAHOO		'1203230005132802	100	Equity share
SRIVANI	RAMA	RAO		'1203230005140465	1200	Equity share
KHUSHI		KHANDELWAL		'1203230005141570	1000	Equity share
ANIRUDDHSINH	GAMBHIRSINH	SOLANKI		'1203230005156821	1360	Equity share
RASIK	LAL	MAJITHIA		'1203230005159037	800	Equity share
SAYONI	HASTIMAL	BHANDARI		'1203230005175659	10	Equity share
RAHUL	GUPTA	HUF		'1203230005178951	1000	Equity share
HEMANT	BABUBHAI	SHAH		'1203230005186654	450	Equity share
HIMANSHU		SHAH		'1203230005217164	1000	Equity share
SONAL	HIMANSHU	SHAH		'1203230005217242	500	Equity share
VIPUL	LAKHANSINGH	GUJAR		'1203230005230177	1	Equity share
ASHA	SITARAM	CHALKE		'1203230005263023	220	Equity share
SAMIKSHA		JAIN		'1203230005269097	130	Equity share
ANMOL		ARORA		'1203230005271110	10	Equity share
TEJAL	BIREN	CHHEDA		'1203230005275533	500	Equity share
ABHISHEK	KUMAR	SINGH		'1203230005300892	5	Equity share
UTKARSH		AGRAWAL		'1203230005314447	100	Equity share
PREETI	BHAVESH	SHAH		'1203230005315571	1000	Equity share
ABHAY	VASANTRAO	BODKHE		'1203230005330879	700	Equity share
DEEPAK	NEMICHAND	JAIN		'1203230005334552	1000	Equity share
PALLAVI	PRAKASH	KARIA		'1203230005336091	6000	Equity share
ASHOKBHAI	MOHANBHAI	MORADIA		'1203230005339016	50	Equity share
JAYESH	MULRAJ	SHETHIA		'1203230005340583	450	Equity share
DILEEP		CHANDRA		'1203230005344102	750	Equity share
SIDDAMMA				'1203230005394475	2000	Equity share
SHRUTI	GOSAIN			'1203230005420692	175	Equity share
MANISHA	DHRUMAL	OZA		'1203230005428746	250	Equity share
LATA	KAILASH	SHARMA		'1203230005428765	175	Equity share
SUNIL	KANSAL			'1203230005434608	25	Equity share
ARYAMAN	PANDE			'1203230005435352	20	Equity share
SHALU	SUSHIL	CHHUGANI		'1203230005449266	50	Equity share
APURVA	KAMLESH	MODIHUF		'1203230005452695	10000	Equity share
KASHMIRI	DATTATRAYA	KULKARNI		'1203230005452931	125	Equity share
SAKHI	THIRANI			'1203230005458148	1800	Equity share
BHAVIN	SUMAN	SHAH		'1203230005469770	25	Equity share
DWIJESH	R	MEHTAHUF		'1203230005469878	200	Equity share
DEEPAK	KUMAR	BATHWAL		'1203230005501558	400	Equity share
DIVANSHU	GARG			'1203230005515201	2000	Equity share
NILESH	TRIVEDI			'1203230005524985	150	Equity share
PRACHI	KAPOOR			'1203230005535203	400	Equity share
DEVKI	RANI	JOSHI		'1203230005567394	100	Equity share
VINEET	VISHESH	JOSHI		'1203230005567852	50	Equity share
SOUMIK	CHAKRABORTY			'1203230005616179	100	Equity share
VISHESH	POLYIMPEX	PRIVATELIMITED		'1203230005630907	500	Equity share
MAULIK	BIPINCHANDRA	KOTHARI		'1203230005633950	100	Equity share
SONALI	NAYANKUMAR	SHINDE		'1203230005650501	1	Equity share
BHARGAV	RAJENDRA	SHAH		'1203230005652999	30	Equity share
SHEETAL	KUMAR	JAIN		'1203230005671644	9	Equity share
RAJESH	KANJIBHAI	SATANI		'1203230005693311	155	Equity share
BEENABEN	GANDHI			'1203230005744032	50	Equity share
SANTOSHI	KUMARI	AGARWAL		'1203230005745469	200	Equity share
GAYATRI	GANESH	KALSEKAR		'1203230005746745	75	Equity share
SANJAY	KUMAR			'1203230005801945	50	Equity share
HITENDRA	YADAV	NAKTODE		'1203230005805411	16	Equity share
HARISH	KISHOR	SANGAR		'1203230005807947	35	Equity share

NAGESHWAR	BABURAO	DALVE		'1203230005810126	8	Equity share
PURNIMA	VIJAY	SHAH		'1203230005815293	500	Equity share
VIJAY	HARSUKHLAL	SHAH		'1203230005815329	500	Equity share
SNEHA	YUGANT	MARLAPALLE		'1203230005831269	18	Equity share
PRIYANKA	RAMESHRAO	KATKIDE		'1203230005850007	21	Equity share
ROUNAK	JAGGI			'1203230005854696	1000	Equity share
CHANDRASHEKAR	JAGADEESH	ADKI		'1203230005859164	50	Equity share
NARENDRASINH	PRAVINSINH	CHAUHAN		'1203230005865993	200	Equity share
PARESH	RASIKLAL	GOSALIA		'1203230005893058	3500	Equity share
VINAY	NARESH	JAIN		'1203230005898529	3105	Equity share
VIJAY	RAJ	BAID		'1203230005945247	300	Equity share
DILIP	KANHAIYALAL	KESWANI		'1203230005979310	75	Equity share
AMIT	VIJAY	SAPRE		'1203230005999620	100	Equity share
URALI	JAYMAL	BODAJI		'1203230006005608	1500	Equity share
SUDIP	GORA			'1203230006011375	10	Equity share
MALYALA	VIJAYA	LAKSHMI		'1203230006095695	10	Equity share
PULAK	GHOSH			'1203230006096192	1	Equity share
MAHESH	RAJARAM	BITLA		'1203230006099972	2000	Equity share
RAJA	RAM	SOMANIHUF		'1203230006105102	450	Equity share
SHIVAJI	MARUTI	CHAVAN		'1203230006605578	250	Equity share
TAPAN	SUBASH	SHAH		'1203230006615702	500	Equity share
PRADEEP	KUMAR	AGARWALHUF		'1203230006643943	200	Equity share
NARESH	RIYAWALA	HUF		'1203230006667143	668	Equity share
NISHANT	PANDEY			'1203230006683575	5	Equity share
ASHOK	CHOPRA			'1203230006695384	108	Equity share
SEEMA	SHARMA			'1203230006709987	900	Equity share
MEENA	SATBIR	SHARMA		'1203230006726027	20	Equity share
JAYNARAYAN	YADAV			'1203230006737421	25	Equity share
SUNAYANA	PARESH	SHAH		'1203230006755242	100	Equity share
NIKHIL	PANDIT			'1203230006776241	800	Equity share
DATTATRAY	NARAYAN	PANGARE		'1203230006784394	50	Equity share
NEETU	SINGH	RUHIL		'1203230006804046	70	Equity share
SHAZIM				'1203230006814126	50	Equity share
RAMENDRA	KUMAR	SINGH		'1203230006832082	150	Equity share
GAYATRI	VINIMAY	PRIVATELIMITED		'1203230006833238	600	Equity share
SWATI	RESOURCES	PVTLTD		'1203230006834377	300	Equity share
PARAMASIVAM	ARULKUMAR			'1203230006835712	6	Equity share
BANSARI	NEEL	SALOT		'1203230006853966	200	Equity share
ANAND	BAL	DHURI		'1203230006871694	500	Equity share
RAKSHA	ASHISH	PAREKH		'1203230006879786	378	Equity share
NISHITA	KEJRIWAL			'1203230006928406	500	Equity share
PRATIKSHA	MUKESHKUMAR	PATEL		'1203230006943074	200	Equity share
ANJALI	ANIRUDDHA	GOKHALE		'1203230006945768	1005	Equity share
DHANGEETA				'1203230006963025	100	Equity share
ANJIREDDY	VANIPENTA			'1203230007062637	1000	Equity share
ABHISHEK	KUMAR	VINCY		'1203230007091662	1000	Equity share
GEETA	PARAS	MEHTA		'1203230007153323	431	Equity share
DAXABEN	PURUSHOTTAMDAS	PATEL		'1203230007170778	250	Equity share
PARESH	BALKRISHNA	SHAHHUF		'1203230007182363	400	Equity share
SASHIKALA				'1203230007183236	217	Equity share
VARSHA				'1203230007183766	1624	Equity share
NEHA	GUPTA			'1203230007379641	92	Equity share
SATVASHIL	CHANDRASHEKHAR	DESHMUKH		'1203230007398491	50	Equity share
PUSHPALEELA	RENTAPALLI			'1203230007420465	250	Equity share
AVIRAL	KAUSHIK			'1203230007422141	2048	Equity share
ANJALI	PAL			'1203230007432960	100	Equity share
SUKANTA	GHOSH			'1203230007449628	100	Equity share
SRINIVASARAO	KUNAPA	REDDI		'1203230007462571	62	Equity share
SRINIVASAN	S			'1203230007509427	10	Equity share
SUSHMA	DEVI	SEKSARIA		'1203230007516812	1000	Equity share

PAYAL	DHIREN	SHAH	'1203230007527763	100	Equity share
JAYENDRA	HIMATLAL	SHAH	'1203230007579449	250	Equity share
VEBBAKKAM	LAVANYAN	VATSALYAN	'1203230007593854	600	Equity share
MADAN	VITHAL	KARAJGI	'1203230007619415	110	Equity share
DILIP	KUMAR	CHAKRABORTY	'1203230007650118	50	Equity share
MAHAVIRCHAND	MANAKCHAND	RAKHECHA	'1203230007758823	2000	Equity share
ANGEL	PRIY	TARZAN	'1203230007928454	1	Equity share
MEGHA	SAINI		'1203230007930330	100	Equity share
GAUTAM	PRABHU	KARKALA	'1203230007991409	24	Equity share
SENGODAN	CHANDRASEKAR		'1203230008035127	4	Equity share
KAUSHIK	DEY		'1203230008055572	100	Equity share
PAWAN	KUMAR	HUF	'1203230008262687	100	Equity share
MAHENDRA	KUMAR	MIMANI	'1203230008300772	95	Equity share
SIKHA			'1203230008368791	1	Equity share
BALARAMAN	KANNIYAPPAN		'1203230008499981	31	Equity share
KUMKUM	SINGHAL		'1203230008507634	700	Equity share
SONY	GOYAL		'1203230008607084	500	Equity share
RAMCHANDRA	SHARAD	CHAVAN	'1203230008619902	331	Equity share
MIRA	KUMARI		'1203230008770031	100	Equity share
SAMIR	KUMAR	DAS	'1203230008781073	50	Equity share
BHANUMATIBEN	BALDEVBHAI	BAROT	'1203230009137437	1000	Equity share
BIRDEV	SHINGADI	KABBURE	'1203230009190721	100	Equity share
ASHWANI	KUMAR	HUF	'1203230009211451	100	Equity share
POOJA	AMRISHKUMAR	SHAH	'1203230009216825	900	Equity share
KALPANA	THIRANI		'1203230009217721	1000	Equity share
CHAITANYA	SADASHIV	DESHPANDE	'1203230009219729	50	Equity share
DHRUVAL	SHANTIBHAI	CHANCHPARA	'1203230009228917	1	Equity share
JAGDISHBHAI	DHIRUBHAI	RAVAL	'1203230009246172	350	Equity share
KANAIYALAL	PITTAMBERDAS	GURJAR	'1203230009246187	885	Equity share
ATUL	GUPTA		'1203230009398243	100	Equity share
GARIMA	MAHAJAN		'1203230009760090	1085	Equity share
JYOTSANABEN	RAMESHCHANDRA	PRAJAPATI	'1203230009786706	300	Equity share
ASMITABA	VIRBHADRASINH	JADEJA	'1203230009798057	20	Equity share
RASHMI	BHATORE		'1203230009810930	360	Equity share
RAJAT	BAJPAI		'1203230009814804	250	Equity share
PRAVIN	CHANDRAKANT	GORE	'1203230009816529	150	Equity share
SANJAY	SARDA	HUF	'1203230009820149	170	Equity share
AMIT	NEHRA		'1203230009821391	500	Equity share
ARGHYA	PRATIM	BHATTACHARYYA	'1203230009828697	2	Equity share
HARIPRASAD	GURRAM	SIVAKOTISURYA	'1203230010060030	250	Equity share
NAINA			'1203230010376985	623	Equity share
BRAJESH	GUPTA		'1203230010383061	200	Equity share
RAKESH	SAINI		'1203230011418633	100	Equity share
GAUTAM	TIWARILAL	SINGH	'1203230011797409	5	Equity share
KISHORE	B	VAKHARIAHUF	'1203230011888551	3700	Equity share
KULDEEP	RAJ		'1203230011894145	5	Equity share
ISHANKUMAR	PATEL		'1203230011931539	10	Equity share
FARMAN	ABBASI		'1203230011939050	50	Equity share
NEHA	NITIN	NABAR	'1203230011943274	700	Equity share
PAUSHALI		JINDAL	'1203230012017796	100	Equity share
RACHNA	AGARWAL		'1203230012231595	4000	Equity share
AMBIKA	RANI	AGRAWAL	'1203230012234241	100	Equity share
NALINI	PRABHAKAR		'1203230012637018	740	Equity share
HARSHIL	DHARMENDRA	JAIN	'1203230013007863	200	Equity share
DHARMBIR	KUMAR	SHAW	'1203230013150361	200	Equity share
SAMBHAJI	VITHALRAO	NANGRE	'1203230013196151	350	Equity share
RUKHSAR	ABDUL	KHALIQUESHAIKH	'1203230013266079	2	Equity share
MADHU	SHARMA		'1203230013388256	100	Equity share
SUSHILKUMAR	KEJRIWAL		'1203230013466596	200	Equity share
SEEMA			'1203230013865178	200	Equity share

KAVYA	GARG			'1203230013938670	2000	Equity share
VIJAY	JAIN			'1203230014006257	1500	Equity share
PRATIK	KHATRI			'1203230014050600	600	Equity share
ASHWIN	PRAVINCHANDRA	SANGHVI		'1203240000000129	5000	Equity share
NISHANT	ANIL	SHAH		'1203240000001331	300	Equity share
SADHANA	MAHESH	SANGHAVI		'1203240000013837	400	Equity share
MARIAN	DIAGO	DSOUZA		'1203240000015245	10000	Equity share
HARESH	DHIRAJLAL	MAZNY		'1203240000016221	1000	Equity share
KALPANA	JAYESH	ZAVERI		'1203240000018683	200	Equity share
KUSUM	RAHUL	BHANSALI		'1203240000018892	100	Equity share
BALMUKUND	N	PARIKH		'1203240000019765	3465	Equity share
MINAXI	DINESH	SHAH		'1203240000022191	1000	Equity share
NILESH	BHUPAT	MEHTA		'1203240000024165	500	Equity share
KANCHAN	SADHU	AJWANI		'1203250000009914	75	Equity share
DEEPAK	D	DADIA		'1203260000000735	1000	Equity share
JAYANT	M	DADIA		'1203260000003761	400	Equity share
RUPA	HARESH	GANDHI		'1203260000006697	700	Equity share
MEENA	RAMACHANDRAN			'1203280000016093	3150	Equity share
M		USHA		'1203280000039993	1000	Equity share
GEETHA		RPAI		'1203280000040876	160	Equity share
DAVIS	P	J		'1203280000046289	5000	Equity share
SHEEBA	DAVIS			'1203280000046293	5000	Equity share
VIKAS	KUMAR			'1203280000080607	200	Equity share
BINDU	RAJ			'1203280000083515	100	Equity share
SHALEEN	DOSHI			'1203280000085375	50	Equity share
P		MUHAMMEDALI		'1203280000090803	500	Equity share
MANJUNATH	K	M		'1203280000110911	250	Equity share
JITMAL	SHAND			'1203280000115622	2500	Equity share
C	K	PAULOSE		'1203280000120552	50	Equity share
BENEDICT	K	JOHN		'1203280000155989	108	Equity share
MOHANDAS		K		'1203280000156741	26	Equity share
P	SARAVANAN			'1203280000166401	1000	Equity share
MARISWAMY	G			'1203280000224368	250	Equity share
POONAM	GUPTA			'1203280000262752	10000	Equity share
P	J	ANTO		'1203280000295330	10	Equity share
CHANDRASEKARAN	N			'1203280000404098	3950	Equity share
RAGESH	U			'1203280000451271	1000	Equity share
ASHOK	R	WADHWANI		'1203280000485193	200	Equity share
UMA	V	IYER		'1203280000486830	51	Equity share
SHARADA	SUNDARESHAN			'1203280000517963	450	Equity share
HEMA	JIGNESH	PANWALA		'1203280000521258	250	Equity share
SHEREEF	A			'1203280000538217	200	Equity share
MOKSHA	JAIN	C		'1203280000588594	100	Equity share
DEEPA	KADAVIL	RAGHAVAN		'1203280000593112	25	Equity share
ARAVINDAKSHAN	PILLAI	GOPINATHAN		'1203280000598904	650	Equity share
DENCY	JOSEPH			'1203280000629374	150	Equity share
MADHU	NIMAL			'1203280000631362	50	Equity share
ANTO	KALLOOKARAN			'1203280000654202	800	Equity share
BIRENDRA	KUMAR	SINGH		'1203280000659823	1699	Equity share
ANGALAPARAMESWARI	P			'1203280000665455	55	Equity share
AKSHYA	MANISH	MEHTA		'1203290000006301	200	Equity share
NAZNIN	PHIROZE	CHAINA		'1203290000007841	600	Equity share
GOVINDBHAI	KANJIBHAI	CHAUHAN		'1203300000003088	200	Equity share
ALPESH	BALDEVBHAI	PATEL		'1203300000003890	325	Equity share
ANJANA	KETAN	PATEL		'1203300000004024	500	Equity share
ANGATBHAI	PANCHHILAL	RATHOD		'1203300000007614	500	Equity share
RISHABHKUMAR	MOTILAL	JAINHUF		'1203300000008506	1000	Equity share
SUGAN	CHANDRA	HIRANHUF		'1203300000008996	1000	Equity share
SUDHA	HARIHARAN	IYER		'1203300000009187	2700	Equity share
SANDHYA	RISHABH	JAIN		'1203300000011671	1000	Equity share

SURESHCHANDRA	LALIBHAI	ZAVERIHUF		'1203300000011880	700	Equity share
JATIN	YASHAVANTLAL	SHAH		'1203300000012033	150	Equity share
CHITRA	SANJEEV	AGRVAL		'1203300000014541	2500	Equity share
BHARTIBEN	KANTILAL	SHAH		'1203300000016023	500	Equity share
CHANDRAKANT	KANTILAL	SHAHHUF		'1203300000016671	1000	Equity share
NAYNA	DHIREN	THAKKER		'1203300000017994	200	Equity share
JUGAL	KISHORE	SOMANIHUF		'1203300000018717	300	Equity share
SHREEPAL	SURAJMAL	JAINHUF		'1203300000019351	200	Equity share
SANJAY	KUMAR	SOMANIHUF		'1203300000020169	500	Equity share
CHIMAN	MOMAYA	NANDU		'1203300000021111	500	Equity share
SHIVSWAROOP	JAGMOHANLAL	GUPTA		'1203300000021293	40000	Equity share
BHAVNABEN	CHANDRESHBHAI	PATEL		'1203300000022035	500	Equity share
LAKMAJI	SAMARTHAI	CHUNDAVAT		'1203300000027787	500	Equity share
DHIRAJKUMAR	CHUNILAL	HUF		'1203300000031846	1000	Equity share
KANTILAL	MANCHHALAL	HUF		'1203300000031865	1000	Equity share
CHUNILAL	MANCHHALAL	HUF		'1203300000032115	1000	Equity share
KUMARPAL	MANCHHALAL	HUF		'1203300000033269	1000	Equity share
JALADIP	H	MEHTA		'1203300000033366	500	Equity share
VIPUL		JAIN		'1203300000034598	200	Equity share
DIGANT	CHANDULAL	DOSHI		'1203300000035990	700	Equity share
BHAGAVATPRASAD	PURENDUPRAKASH	SHARMA		'1203300000036557	500	Equity share
PRITI	JITENDRA	SONI		'1203300000038573	50	Equity share
KUMARPAL	MANCHHALAL	OSWAL		'1203300000042039	2495	Equity share
SANJEEV	JAGDISHPRASAD	AGRAWAL		'1203300000042062	500	Equity share
MINALI	VARUN	DALAL		'1203300000042161	5000	Equity share
ALPABEN	KETANKUMAR	PATEL		'1203300000045221	1500	Equity share
SARASWATI	PARASMAL	VADERA		'1203300000046179	100	Equity share
VAISHALIBEN	VIPULKUMAR	MODI		'1203300000052731	430	Equity share
RAMDHANI	RAMBALI	KANOJIYA		'1203300000054291	300	Equity share
BALDEVBHAI	SHANKARLAL	PATEL		'1203300000056983	500	Equity share
KINJAL	SACHIN	GADA		'1203300000060341	150	Equity share
LALITHKUMAR				'1203300000060571	500	Equity share
MUNNA	LAL	RUNIWAL		'1203300000065432	1950	Equity share
VIJAY	SURESHCHANDRA	SONI		'1203300000066402	35	Equity share
SUNILKUMAR	NAVNITBHAI	TRIVEDI		'1203300000070172	200	Equity share
DARSHANABEN	BHARATBHAI	PATEL		'1203300000071292	20	Equity share
JUGAL	KISHORE	SOMANI		'1203300000072657	300	Equity share
RAJSHREE	SHANTILAL	KARNAWAT		'1203300000078093	3000	Equity share
KIRTI	POPATLAL	KARIA		'1203300000078401	25000	Equity share
PRADYUMNA	NAVINCHANDRA	BRAHMAKSHATRIYA		'1203300000080423	100	Equity share
SONAL	KIRANKUMAR	VYAS		'1203300000081009	400	Equity share
SHITAL	SAMIR	JHAVERI		'1203300000083249	5000	Equity share
SARASWATIDEVI	SOHANRAJ	MEHTA		'1203300000086098	400	Equity share
HIREN	BHAVANJI	VORA		'1203300000086370	450	Equity share
PADMAWATI	JAGDISHPRASAD	AGRAWAL		'1203300000091205	4000	Equity share
LALIT	AMRATLAL	MEHTA		'1203300000092929	100	Equity share
ANIL	GANESHLAL	DAGLIYA		'1203300000094584	1000	Equity share
ARUNA		BIYANI		'1203300000096281	100	Equity share
BHARAT	RAMNIKLAL	SHAH		'1203300000099812	200	Equity share
ARUNA	JITENDRA	MEHTA		'1203300000100001	1000	Equity share
GURUMURTHY	V	IYER		'1203300000100740	100	Equity share
SNEHA	NILESH	SHAH		'1203300000101326	500	Equity share
SANDIP	RAMANLAL	SHAH		'1203300000101666	50	Equity share
MANOJ	MANSUKHLAL	TIMBADIA		'1203300000102281	500	Equity share
KAMINI	GURUMVRTHY	IYER		'1203300000102539	650	Equity share
ANIL	CHAMPAKLAL	BALLU		'1203300000103061	500	Equity share
MONA	JIGNESH	JHAVERI		'1203300000103279	100	Equity share
PUSHPA	MANAHAR	MEHTA		'1203300000104331	1000	Equity share
MANAHAR	HIMATLAL	MEHTA		'1203300000104346	2000	Equity share
SHAILESHKUMAR	CHANDULAL	BHANSHALI		'1203300000105392	400	Equity share

RAJANIKANT	JAYANTILAL	DESAI		'1203300000105622	50	Equity share
PRAVIN	BALWANT	DAYMA		'1203300000106100	500	Equity share
SATISH	VELJI	CHANDURA		'1203300000106358	110	Equity share
VIPUL	RASIKLAL	SANGHVI		'1203300000106801	400	Equity share
PRAJESH	BHIKHABHAI	DARJI		'1203300000107201	330	Equity share
NIRAV	SANMATIKUMAR	DOTIYA		'1203300000108034	800	Equity share
DENISH	PRAKASHBHAI	DOSHI		'1203300000108741	37	Equity share
DHWANI	DEVANG	SHAH		'1203300000109986	900	Equity share
CEEKAY	HOLDING	PRIVATELIMITED		'1203300000115069	1000	Equity share
HARI	KISHAN	BAHETI		'1203300000115109	20	Equity share
HARSH		SOMANI		'1203300000115890	300	Equity share
SATYAPAL	MANSUKHLAL	SHAHHUF		'1203300000116351	500	Equity share
JAYSUKLAL	PADMASHI	MEHTA		'1203300000116457	1318	Equity share
MALLIKA	MADHUKANT	JHAVERI		'1203300000116541	300	Equity share
VIREN	ARVIND	MEGHANI		'1203300000119601	1500	Equity share
NILIMA	MUKUNDBHAI	SHAH		'1203300000120011	100	Equity share
VIJAYA		JHALARIA		'1203300000120062	50	Equity share
SATYAPAL	MANSUKHLAL	SHAH		'1203300000124219	100	Equity share
GOPALCHANDRA	G	SHAHHUF		'1203300000126497	100	Equity share
NISHA	JAYANTKUMAR	SANGHAVI		'1203300000127015	50	Equity share
KINSHUL	RISHABH	KUMARJAIN		'1203300000127676	3000	Equity share
DHWANI	NISHITH	ZAVERI		'1203300000127769	2060	Equity share
MANOJKUMAR	MAFATLAL	SHETH		'1203300000129314	1050	Equity share
ASHIK	HIMATLAL	DHARU		'1203300000129333	2000	Equity share
PARESHBHAI	BHIKHABHAI	PATEL		'1203300000131735	2000	Equity share
PRAKASH	KEWALCHAND	MARLECHA		'1203300000141230	600	Equity share
JASH	MITUL	ZAVERI		'1203300000142194	250	Equity share
RAMESH	JHAMANDAS	CHOTRANI		'1203300000143335	100	Equity share
DEVANG	HEMANTBHAI	RAJHARI		'1203300000145254	300	Equity share
BALDEV	CHIMANLAL	ARORAHUF		'1203300000148937	450	Equity share
KRISHANLAL	CHIMANLAL	ARORA		'1203300000151500	200	Equity share
MANSI	DEEPAK	DESAI		'1203300000152688	250	Equity share
SHILPA	ALOK	MEHTA		'1203300000154881	500	Equity share
HIRALAL	GIRDHARLAL	SHAH		'1203300000156547	300	Equity share
GANGA		RAWAT		'1203300000156971	300	Equity share
JAGDISH		PATEL		'1203300000158373	100	Equity share
NEENA	MANGALDAS	SHAH		'1203300000160207	1000	Equity share
KIRANKUMAR	GUNVANTRAY	VYAS		'1203300000161593	400	Equity share
HARSHAL	RAJENDRA	YEOLE		'1203300000161842	1000	Equity share
SUNIL	KUMAR	TAILOR		'1203300000165401	200	Equity share
RITA	RAMESH	PATEL		'1203320000000131	185	Equity share
KINJAL	ANIL	SHAH		'1203320000000714	350	Equity share
SACHIN	RAYCHAND	SHAH		'1203320000001401	180	Equity share
KASTURI	RAYCHAND	LALKA		'1203320000001416	450	Equity share
GAUTTAM	BABUBHAI	PANCHAL		'1203320000003749	100	Equity share
MILAN	JAGJIVANDAS	SANGHVI		'1203320000006604	3400	Equity share
BHARTI	MAHENDRA	KADIYA		'1203320000012099	100	Equity share
ANJAN	SEVANTILAL	ZOTA		'1203320000012333	700	Equity share
ILA	ANJAN	ZOTA		'1203320000012348	1978	Equity share
SEVANTILAL	MUKTILAL	ZOTA		'1203320000019381	775	Equity share
JOSEPH		DIAS		'1203320000024687	250	Equity share
PINALBEN	AMITKUMAR	SHAH		'1203320000024961	75	Equity share
ANGEL	BROKING	LIMITED		'1203320000026359	735	Equity share
DIPIKA	JITENDRA	KEWALRAMANI		'1203320000027181	1000	Equity share
ALPESHBHAI	JASHUBHAI	AMIN		'1203320000027688	2500	Equity share
UDAY	BHALCHANDRA	MAHAGAONKAR		'1203320000031641	250	Equity share
THERESA		DIAS		'1203320000038951	100	Equity share
BHUSHAN	SHRIKRISHNA	SAPTARSHI		'1203320000040521	500	Equity share
THAKER	GAURANG	ARVINDBHAI		'1203320000042909	500	Equity share
KISHOR	MOTILAL	THACKER		'1203320000044146	75	Equity share

SANJAY	KUMAR	AGARWAL		'1203320000044657	50	Equity share
BOMMIDI	SRAVAN	KUMARNARAYANA		'1203320000045568	1633	Equity share
JITENDRA	MAFATLAL	JAIN		'1203320000045901	2000	Equity share
SUYASH	KUMAR	JHA		'1203320000052121	280	Equity share
PRITI	DINESH	NIHALANI		'1203320000058431	1	Equity share
SMITA	ANILKUMAR	MUNGAD		'1203320000061493	3000	Equity share
SHAMJI	HIRJI	CHHADVA		'1203320000062649	1500	Equity share
AMRUTBEN	SHAMJI	CHHADVA		'1203320000062668	1000	Equity share
RAJESH	SITARAM	KAKAR		'1203320000064631	315	Equity share
SANDEEP	SADANAND	NAIK		'1203320000065181	250	Equity share
FAKHRUDDIN	NOORUDDIN	BOOTWALLA		'1203320000066132	2800	Equity share
KINNAR	JAYANTILAL	SHAH		'1203320000067189	3200	Equity share
ANIL	JAGANNATH	GHOTAGE		'1203320000072636	150	Equity share
RAJENDRA	AMBALAL	MODI		'1203320000072923	2000	Equity share
SHOBHA	UMESH	GUPTA		'1203320000081961	400	Equity share
MUKESH		HEDA		'1203320000083821	1300	Equity share
VIJAY	CARE	PACKPVTLD		'1203320000084673	3000	Equity share
GIRISH	KUMAR	CJAIN		'1203320000087391	500	Equity share
JAYESH	VINODCHANDRA	SHAH		'1203320000087524	1100	Equity share
PRADIP	NARAYAN	KHOT		'1203320000110259	5	Equity share
ASHOK	CHANDMAL	CHHABRA		'1203320000117104	150	Equity share
SURESH	N	SOLANKI		'1203320000124669	504	Equity share
GHANSHYAM	HIRALAL	BAHETI		'1203320000130763	200	Equity share
CHINTAMADAS		NEMICHAND		'1203320000136309	10	Equity share
SURYAKANT	RAMANLAL	THAKKAR		'1203320000137769	165	Equity share
NARENDRA	JETHALAL	MEHTA		'1203320000145311	650	Equity share
ANILKUMAR	ONKARDAS	MUNGAD		'1203320000147625	3701	Equity share
AMIT	CHIMANLAL	DHUMAVAT		'1203320000159381	500	Equity share
RAJU		DHANKODE		'1203320000171097	10	Equity share
PRITESH	BHARATKUMAR	GANDHI		'1203320000171331	100	Equity share
NARENDRA		KAMATH		'1203320000171920	700	Equity share
SHRINIVAS	SUBHASH	VAYUVEGLA		'1203320000178736	100	Equity share
BABULAL		CHOPRA		'1203320000190308	200	Equity share
ANITA		PATODI		'1203320000191179	1000	Equity share
RAJEEV	MAHAVIR	PRASADASOPA		'1203320000199427	2000	Equity share
ANIL		JINDAL		'1203320000209801	100	Equity share
ASHWINBHAI	RAMJIBHAI	BHANDERI		'1203320000211458	300	Equity share
HANZALA	HATIMBHAI	SHAMSHI		'1203320000219818	100	Equity share
HITESH		SANGHAVI		'1203320000224883	100	Equity share
OJAS	PRAFUL	VORA		'1203320000233691	500	Equity share
DILIP	CHINUBHAI	SHAH		'1203320000234978	10000	Equity share
PREMILABEN	SURESHBHAI	PATEL		'1203320000238193	100	Equity share
YASH	VARDHAN	THIRANIHUF		'1203320000241696	100	Equity share
JITENDRA	KUMAR	CHOPRA		'1203320000277408	140	Equity share
VIKAS	ASOPA	HUF		'1203320000284831	1000	Equity share
URVI	JAIKUMAR	KHEMANI		'1203320000292840	500	Equity share
MICHAEL	EDINBURGH	EUGENENADAR		'1203320000295685	250	Equity share
TRUPTI		SANGHAVI		'1203320000297251	200	Equity share
CHAWAN		SHANKER		'1203320000298973	100	Equity share
ANAND	AJAY	KUMARBHANDARI		'1203320000318946	250	Equity share
SURESH	AMBALAL	PANCHAL		'1203320000347061	100	Equity share
MOMIN	PIRMAHMAD	MAHMADKASAM		'1203320000347743	100	Equity share
SOMANI	SHEETAL	VIJAYKUMAR		'1203320000352261	300	Equity share
NEETA	PRAKASH	CHAUHAN		'1203320000366080	41	Equity share
SANJAYKUMAR	JAGDISHBHAI	MODI		'1203320000367181	365	Equity share
SHAFI	ALIBHAI	EKKISWALA		'1203320000367523	1000	Equity share
VRAJLAL	SOMABHAI	PATEL		'1203320000368774	400	Equity share
SAHEBRAO	SUKDEO	AHER		'1203320000369476	2750	Equity share
SHAH	KARANRAJ	ROOPCHANDJIHUF		'1203320000374790	500	Equity share
RITA	DILIP	RANGANI		'1203320000381280	2000	Equity share

PATEL	KIRITKUMAR	DAHYABHAI		'1203320000395601	250	Equity share
MADANLAL		CHHAGANRAJ		'1203320000396846	1000	Equity share
SANGHVI	YOGESH	MANHARLAL		'1203320000397529	2180	Equity share
BIPIN		RASTOGI		'1203320000398406	200	Equity share
KEDARNATH	SHAMSUNDAR	BANG		'1203320000399661	4000	Equity share
RAJENDRA	SUDAMARAO	KADAM		'1203320000407046	250	Equity share
PRAKASH	BHAGWANRAO	TULJAPURKAR		'1203320000409744	300	Equity share
JAYKUMAR	KANTIBHAI	PATEL		'1203320000412337	7000	Equity share
CHANDAN	HASMUKE	CHHEDA		'1203320000416555	2950	Equity share
MANOJ		MEHRA		'1203320000418115	7000	Equity share
NOORMOHAMMED	YUSUF	DINATH		'1203320000419463	75	Equity share
SOOMITRO	DILIPBHAI	JANI		'1203320000428311	50	Equity share
DEEPAK	VASANT	THAKUR		'1203320000433748	1000	Equity share
BHIMARAYAPPA	BHIMAPPA	YALIGAR		'1203320000441153	500	Equity share
SAROJ	BHUPENDRA	DOSHI		'1203320000442862	50	Equity share
VIJAY	SHRIDHAR	FADNIS		'1203320000444631	200	Equity share
KISHOR	POPATLAL	BORICHA		'1203320000445181	500	Equity share
SHARDABEN	SHANTILAL	PATEL		'1203320000447117	100	Equity share
HANSABEN	PRAKASHCHANDRA	SHAH		'1203320000464641	100	Equity share
JIGNESH	JAYANTILAL	GADDA		'1203320000465415	2500	Equity share
SANJEEV		ANAND		'1203320000482116	300	Equity share
DIMPLE	KISHORBHAI	PATEL		'1203320000490334	3000	Equity share
RAJESH	SHAH	HUF		'1203320000491644	1866	Equity share
VIVEK		SHARMA		'1203320000517741	7	Equity share
RAMESHCHAND	AGRAWAL	HUF		'1203320000523143	150	Equity share
SARIKA	SACHIN	AMALKAR		'1203320000524278	400	Equity share
VIJAYKUMAR	CHATURBHAI	KANANI		'1203320000524512	100	Equity share
NARESH	CHAND	JAIN		'1203320000537861	270	Equity share
BHAGCHAND		MEHTA		'1203320000540661	100	Equity share
MIHIR	RAJENDRAKUMAR	SHAH		'1203320000545640	500	Equity share
HARSHA	KAUSHIK	PARIKH		'1203320000551411	200	Equity share
NAGA	LAKSHMI	CHIVUKULA		'1203320000553003	100	Equity share
ANNA	KRISHNAJI	WAGH		'1203320000556378	400	Equity share
SUDAM	HARI	BHOIR		'1203320000573241	150	Equity share
BHARATKUMAR	C	PATEL		'1203320000597822	500	Equity share
DIPALI	JIMMY	PATEL		'1203320000610249	100	Equity share
REKHA	RAJENDRA	DOSHI		'1203320000620673	100	Equity share
VIPUL	RAMNIKLAL	GOSAR		'1203320000625521	2500	Equity share
DIPAK	LALJIBHAI	PATEL		'1203320000634247	100	Equity share
PARUL	RUPESH	PAREKH		'1203320000664899	2000	Equity share
MADHAVI	P	TRIVEDI		'1203320000666007	500	Equity share
SANGITA		LODHA		'1203320000666385	100	Equity share
RAM	RACHHPAL	KALIASONSHUF		'1203320000674584	2000	Equity share
NARESH	PURSHOTTAM	THAKKARHUF		'1203320000677279	1000	Equity share
GHANSHYAM	K	PATEL		'1203320000680655	1000	Equity share
JIGNESHBHAI	GHUSABHAI	SAKHIYA		'1203320000696186	400	Equity share
KETAN	VASHARAM	BHARATHI		'1203320000706161	300	Equity share
NIRANJAN	LALITCHANDRA	PUJARA		'1203320000713498	100	Equity share
VISHNU	PRASAD	CARPENTER		'1203320000715569	200	Equity share
BHARAT	KUMAR	VINODCHANDRASHAH		'1203320000731266	300	Equity share
BISHWANATH		PRASAD		'1203320000735995	1000	Equity share
VEENA		MODANI		'1203320000741521	800	Equity share
NARENDRA	RASIKLAL	SHAH		'1203320000747897	50	Equity share
SUBHASH	SONAJI	NAIK		'1203320000768837	1300	Equity share
JANAK	KANTIBHAI	SHAH		'1203320000768875	500	Equity share
UDAYKUMAR	HARIPRASAD	GUPTA		'1203320000773701	200	Equity share
RAMESH	GOPALDAS	NEBHANI		'1203320000774872	100	Equity share
CHANDRAKANT	RAMJI	DEDHIA		'1203320000775399	800	Equity share
RITABEN	VIPULBHAI	PATEL		'1203320000780179	200	Equity share
PATEL	JAYPRAKASH	AMBALAL		'1203320000780831	100	Equity share

BHERUMAL	MOHANLAL	JAIN		'1203320000783239	500	Equity share
PITAMBER	DAULATRAM	NAGPAL		'1203320000783638	484	Equity share
NIVRUTTI	BAPU	RAUT		'1203320000783741	50	Equity share
RAMBHAU	BAPUNAJI	WANKHEDE		'1203320000791647	100	Equity share
HANSABEN	HASMUKHLAL	SHAH		'1203320000792051	100	Equity share
AMIT		MAHESHWARI		'1203320000797370	2000	Equity share
AMYN	NIZAR	DHANANI		'1203320000797974	1	Equity share
SUBHADRA	SHAILESH	GANDHI		'1203320000809976	100	Equity share
RACHANA		AGARWAL		'1203320000815181	180	Equity share
KIRAN	CHANDRASHEKHAR	KAGALKAR		'1203320000821932	600	Equity share
SURESH	KUMAR	NAWLANI		'1203320000822917	650	Equity share
JIGNESH	CHANDULAL	SAVLA		'1203320000830468	250	Equity share
PATEL	MITKUMAR	VINODBHAI		'1203320000834327	1561	Equity share
JAYESH	GOVID	BHAISARDHARA		'1203320000835721	500	Equity share
DINESH	KUMAR	MOHANLALKATPARA		'1203320000839952	203	Equity share
VIJAY	MULRAJ	VASANT		'1203320000850330	300	Equity share
SURESHBHAJ	TULSIBHAI	LUHAR		'1203320000864761	1388	Equity share
ANILKUMAR	HARISHBHAJ	JOSHI		'1203320000871513	100	Equity share
NISHA	NINAD	GALA		'1203320000885237	100	Equity share
AJITKUMAR	GOBINDRAM	MULTANI		'1203320000894537	500	Equity share
TARUN	KUMAR	AGARWALHUF		'1203320000911089	1500	Equity share
SWATI		BHATTACHARJEE		'1203320000913428	680	Equity share
KAMALJEET		KAUR		'1203320000920072	50	Equity share
ANAND	KESHAVLAL	PRAJAPATI		'1203320000922770	220	Equity share
DURGA	DURGESH	SHARMA		'1203320000930585	300	Equity share
AMINBHAI	HARUNBHAI	KASH		'1203320000936901	100	Equity share
URMILABEN	BHUPENDRA	POPAT		'1203320000955568	320	Equity share
ANURAG	RAJBAHADUR	AGRAWAL		'1203320000958803	500	Equity share
KHUSHAL	LALJI	MOTTA		'1203320000963471	40	Equity share
GOMATIBEN	DAHYABHAI	PATEL		'1203320000964002	60	Equity share
RAMESHCHAND	DEVSHI	DAGHA		'1203320000971719	2700	Equity share
JORUBHAI	DILUBHAI	BASIA		'1203320000975878	1000	Equity share
SANTOSH	SABHARAJ	YADAV		'1203320000976801	50	Equity share
SAMIR		ROUT		'1203320000982353	101	Equity share
VASANT	SAMPAT	TAWARE		'1203320000988490	600	Equity share
MEHULBHAI	CHANDRAKANT	DAVDA		'1203320000989699	15	Equity share
GAUTAM	NAVALDAS	HARIYANI		'1203320001009051	3	Equity share
AMRAW		JAIN		'1203320001013522	100	Equity share
RAMI	NITINKUMAR	GUNVANTLAL		'1203320001028594	300	Equity share
ROHAN	VIJAY	THAKURDESAI		'1203320001030582	14	Equity share
PARAS	DHIRAJLAL	SHAH		'1203320001031985	100	Equity share
KERSI	N	MISTRY		'1203320001032241	250	Equity share
MANJULA	VRUJLAL	DOBARIA		'1203320001033112	300	Equity share
BHARATBHAI	BABULAL	PATEL		'1203320001039794	450	Equity share
ASHISH	MADHUSUDAN	SHAH		'1203320001041043	390	Equity share
VISHAL	SHIVABHAI	PARMAR		'1203320001042596	100	Equity share
DILIP	KUMAR	PRATAPCHAND		'1203320001045183	500	Equity share
SHYAMSUNDER		PANSARI		'1203320001047273	15000	Equity share
SARIKA	DHARMENDRA	SHAH		'1203320001048642	20	Equity share
JAGESH	B	HATHALIA		'1203320001056744	500	Equity share
DADASO	GANPAT	SHINDE		'1203320001067773	150	Equity share
NITESH	BHAI	JITENDRAPRASADUPADHAY AY		'1203320001076505	200	Equity share
KARTIK	SHANTILAL	PATEL		'1203320001078502	2000	Equity share
PRATIK	LALIT	GOLWALA		'1203320001080070	500	Equity share
SUDARSHAN	RAMBHARAV	DEVrani		'1203320001080222	300	Equity share
SANDEEP	NIRMALKUMAR	JAIN		'1203320001086131	200	Equity share
HARESHBHAI	RAMJIBHAI	PATEL		'1203320001100731	100	Equity share
SANJAY	MANOHAR	LATKE		'1203320001105060	200	Equity share
SUHAS	UDESING	THAKOR		'1203320001105776	200	Equity share

KANAJIBHAI	VIRABHAI	CHAUHAN		'1203320001109445	500	Equity share
KAUSHALBHAI	MAHESHBHAI	PATEL		'1203320001111828	2000	Equity share
AMRUTLAL	JAVERILAL	SAVLA		'1203320001113580	100	Equity share
SHAILESHBHAI	CHHAGANBHAI	SATANI		'1203320001114206	177	Equity share
VIPULKUMAR	CHANDULAL	JADWANI		'1203320001115379	300	Equity share
NARENDRABHAI	BHANUPRASAD	DAVE		'1203320001119485	200	Equity share
ABDULRAHIM	MO	UMARMEMON		'1203320001126526	100	Equity share
SUNDER		GANGVANI		'1203320001129381	100	Equity share
HITESH	SAVANTILAL	MEHTA		'1203320001134592	500	Equity share
DILIP	KEWALCHAND	JAINHUF		'1203320001142183	200	Equity share
VIMALKUMAR	INDERCHAND	BAID		'1203320001147162	300	Equity share
PRADIP	BALRAMBHAI	UPADHYAY		'1203320001149039	100	Equity share
SAROJ	DEVENDRA	SHAH		'1203320001154771	500	Equity share
NILESHBHAI	P	SHAH		'1203320001170445	1000	Equity share
PRIYANK	CHUNILAL	SHAH		'1203320001177060	296	Equity share
RADHEY	SHYAM	SANKHLA		'1203320001178799	200	Equity share
SUNETRA	DHANANJAY	DESHMANKAR		'1203320001180791	50	Equity share
PRAMOD	RAMGOPAL	SHARMA		'1203320001182064	200	Equity share
HITESH	AMBALAL	BORAD		'1203320001182917	50	Equity share
GHANSHYAMBHAI	KANUBHAI	PATEL		'1203320001185274	500	Equity share
SUNIL	RAMNIWAS	KASERA		'1203320001190658	100	Equity share
JAYASHREE	AJIT	MANTRI		'1203320001191121	500	Equity share
MANHARBHAI	T	VADSAK		'1203320001198906	200	Equity share
MUKESH	LAKHAMSHI	GADA		'1203320001202417	1000	Equity share
SURESH	KUMAR	BAGHMAR		'1203320001204545	200	Equity share
PATEL	BHIMJIBHAI	RAMJIBHAI		'1203320001205475	100	Equity share
RAMESHBHAI	VALLABHDAS	THAKRAR		'1203320001208214	100	Equity share
SMITA	NILESH	KHANDHADIA		'1203320001211793	500	Equity share
ZANKHANA	CHANDRAKANT	KHATRI		'1203320001212685	1000	Equity share
PUSHPADEV	PARASMAL	JAIN		'1203320001213260	800	Equity share
NAVNIKUMAR	M	PATEL		'1203320001213655	23	Equity share
VASANT	BALKRISHNA	SATOSKAR		'1203320001214815	200	Equity share
MOOLCHAND		BAGMAR		'1203320001220977	200	Equity share
JOHNSON	FRANCIS	ALMEIDA		'1203320001222560	1000	Equity share
PARIN	VIRAL	SHAH		'1203320001223112	100	Equity share
BHAVIN	CHHABILDAS	MEHTA		'1203320001224802	1000	Equity share
SAYAJI	LAXMAN	SANGLE		'1203320001238281	40	Equity share
KAUSHIK	NAVNITLAL	SHAH		'1203320001251621	500	Equity share
REKHA	MUKESH	DESAI		'1203320001253141	500	Equity share
GOPAL	PRASAD	CHAMARIA		'1203320001254846	200	Equity share
ASHA	HANSRAJ	KHANT		'1203320001264945	750	Equity share
GANIRAM	KANAIYALAL	DHARIWALHUF		'1203320001267927	500	Equity share
DEVESH	DILIP	BAJAJ		'1203320001269827	300	Equity share
HIREN	DINESHCHANDRA	RAYCHURA		'1203320001279527	200	Equity share
RAJESH	M	PARIKH		'1203320001287031	2882	Equity share
BHARAT	DATTATRAYA	AMALKAR		'1203320001290591	200	Equity share
HEMLATA	BHARAT	AMALKAR		'1203320001290606	200	Equity share
MANOJ	RAJENDRA	PURSWANI		'1203320001294370	220	Equity share
DATTATRAY	SHANKAR	TELI		'1203320001294668	100	Equity share
RAKESHKUMAR	PARSHOTAMBHAI	PATEL		'1203320001299383	182	Equity share
SANTOSH	KANTILAL	BOHRA		'1203320001302817	500	Equity share
GAYATRI		BHADRA		'1203320001304109	500	Equity share
ABHISHEK	AJIT	THAKKAR		'1203320001330781	200	Equity share
KAUMUDI	BHARAT	SHAH		'1203320001336228	100	Equity share
RITABEN	PRAKASH	CHANDRACHANDRANI		'1203320001346365	100	Equity share
INDIRABEN	J	PATEL		'1203320001348586	200	Equity share
DILIP	J	SAKARIYA		'1203320001351578	2	Equity share
KANUBHAI	ASHABHAI	PATEL		'1203320001352284	100	Equity share
BABU	LAL	SALECHA		'1203320001360654	50	Equity share
AANANDAN	R	S		'1203320001367586	174	Equity share

SHILPA	NARESH	JAIN		'1203320001368824	300	Equity share
JAGADISHBHAI	NARAYANBHAI	PATEL		'1203320001382693	300	Equity share
ASMITA	KAPILBHAI	DIYORA		'1203320001383756	300	Equity share
TULSIDAS	KANJI	BHANUSHALI		'1203320001387993	100	Equity share
RAJESH	MADHAVLAL	PATEL		'1203320001391045	400	Equity share
BHIMAGONDA	T	PATIL		'1203320001409414	100	Equity share
PARAS	BAI	TATIA		'1203320001410808	200	Equity share
VIJAY	KUMAR	KONDA		'1203320001415012	100	Equity share
HEMENDRA	SANALAL	SHAHHUF		'1203320001419853	200	Equity share
VASANT	BHARAT	SATASIA		'1203320001421841	200	Equity share
NARENDRA	MOHANLAL	KINGER		'1203320001422830	2000	Equity share
HEMALBEN	ARVINDBHAI	KANSARA		'1203320001434844	100	Equity share
MAITY	TARUNKUMAR	SHAKTIBHAI		'1203320001437241	100	Equity share
JAGDISH	MOTILAL	PATEL		'1203320001442133	20	Equity share
KALPA	NIRAV	GALA		'1203320001444531	700	Equity share
MANOJ	DINESHCHANDRA	SHAH		'1203320001446161	25	Equity share
ASHUKA	TARUNKUMAR	SHAH		'1203320001463597	100	Equity share
MEENA	NAVIN	JAIN		'1203320001466925	500	Equity share
JAYESHBHAI	T	SAVANI		'1203320001469643	250	Equity share
KALPANA	KETANBHAI	SHAH		'1203320001471929	100	Equity share
JITENDRAKUMAR	DINESHBHAI	PATEL		'1203320001485997	200	Equity share
JAGRUTI	RAJNIKANT	SHAH		'1203320001491747	100	Equity share
RAJESH	PRABHUDAS	PATEL		'1203320001494051	100	Equity share
SUBHASH	MARUTI	ROZATKAR		'1203320001504381	100	Equity share
PRATAP	SAMPATRAO	SHINDE		'1203320001517215	1	Equity share
GUDUSAB	JAMALASAB	DEVALLI		'1203320001519212	566	Equity share
HIRAMANI		JAIN		'1203320001522029	500	Equity share
MAHADEV	BHUPAL	BALI		'1203320001526116	100	Equity share
JAYESH	KUMAR	JAIN		'1203320001530914	1200	Equity share
SURESHBHAI	RAGHAVBHAI	THUMMAR		'1203320001533248	100	Equity share
PRASANNA	DEEPAK	UPADHYAYA		'1203320001533480	500	Equity share
VIBHA	ALOK	DOSHI		'1203320001535492	694	Equity share
JANMAMAD	H	MOD		'1203320001539672	100	Equity share
DAKSHA	JITENDRA	PATEL		'1203320001543811	900	Equity share
MANASUKHBHAI	KURAJIBHAI	KACHARIYA		'1203320001544847	100	Equity share
SAROJBEN	N	SHAH		'1203320001545378	300	Equity share
ARUN	AMBADAS	DESHPANDE		'1203320001545758	40	Equity share
ARTI	RAJNIKANT	BHARATIYA		'1203320001555916	250	Equity share
HARISH	KUMAR	TATER		'1203320001556316	1200	Equity share
JITENDRA	H	PATEL		'1203320001565937	900	Equity share
NIRAJ	RAMANLAL	PATEL		'1203320001565960	300	Equity share
KARIM	SHAHBUDIN	BHANWADIA		'1203320001571423	500	Equity share
PATEL	AMRUTLAL	BABALDAS		'1203320001572621	200	Equity share
MAHENDRA	K	PATEL		'1203320001584124	200	Equity share
KAMLASHANKAR		MISHRA		'1203320001591106	100	Equity share
PATEL	NATWARLAL	P		'1203320001594911	400	Equity share
SUDHIR	RAJARAM	MESTRY		'1203320001595835	60	Equity share
NILESH	D	MANGE		'1203320001599519	100	Equity share
ROHIT	KUMAR	JAIN		'1203320001602309	150	Equity share
HARISHABEN	DWARKADAS	TEKWANI		'1203320001605831	250	Equity share
KAMLA		CHOUDHARY		'1203320001607670	37	Equity share
HARESHBHAI	D	RADADIYA		'1203320001610166	50	Equity share
MAHESH	RAMNIWAS	GUPTA		'1203320001613357	200	Equity share
LALJI	K	GAJRAHUF		'1203320001624601	3000	Equity share
LALITA	MADANRAJ	SOLANKI		'1203320001625736	3375	Equity share
AVINASH		BHANAWAT		'1203320001638986	50	Equity share
CHIRAG	MANGALDAS	PATEL		'1203320001646182	200	Equity share
NITA	RAJENDRA	PAREKH		'1203320001647678	6715	Equity share
SHREYAS	RAM	BHOIR		'1203320001650543	14	Equity share
HIRALAL	SHIVRAMDAS	PATEL		'1203320001653911	100	Equity share

MUKESH	NAROTTAMDAS	PATEL		'1203320001653924	82	Equity share
SAMIR	VINOD	SHAH		'1203320001662673	1000	Equity share
PATEL	LAXMIBHEN	RAMESHBHAI		'1203320001667880	100	Equity share
RAKESHBHAI	MOHANBHAI	PARMAR		'1203320001673474	80	Equity share
MILAN	N	MUKHERJEE		'1203320001674410	70	Equity share
D	S	TELIHUF		'1203320001675199	500	Equity share
NAYAN	S	SHAH		'1203320001677479	200	Equity share
EMISH	SATISHKUMAR	PATEL		'1203320001685756	200	Equity share
SHUBHANGI	ANIL	KADADEKAR		'1203320001691014	50	Equity share
SANTOSH	NARENDRA	JAIN		'1203320001705070	250	Equity share
GAHNSHYAM	BABUBHAI	JADEJA		'1203320001707941	76	Equity share
BHARAT	VASANTBHAI	UDESHI		'1203320001715716	100	Equity share
MUKESHKUMAR	MOHANLAL	SHAH		'1203320001716671	300	Equity share
HABIBBHAI	ISMAILBHAI	MANSURI		'1203320001716758	215	Equity share
PRITI	N	SHAH		'1203320001728003	100	Equity share
NAYANABEN	PRIYVADAN	SHAH		'1203320001740240	500	Equity share
RAGINI	VINAYKUMAR	SHAH		'1203320001756911	500	Equity share
LALITABEN	S	SHAH		'1203320001757881	100	Equity share
HEMA	URESHBHAI	SHAH		'1203320001764253	75	Equity share
JYOTSNABEN	ASHOKKUMAR	SHAH		'1203320001764439	100	Equity share
VIJAYA	SUSHANT	MALEKAR		'1203320001775696	105	Equity share
SAYEMPU	SRINIVASA	RAO		'1203320001778129	300	Equity share
MOHAMMADWARIS	MAHAMMADBHAI	GHANCHI		'1203320001794531	500	Equity share
MOHAN	RAHANDOMAL	SADHWANI		'1203320001802387	50	Equity share
GIRISHBHAI	J	SHARMA		'1203320001804916	100	Equity share
VARSHA	SHIRISH	VANARASE		'1203320001812336	100	Equity share
HARDIK	ANUBHAI	MODI		'1203320001813080	100	Equity share
DHAVAL	AMBALAL	PATEL		'1203320001820189	1500	Equity share
MAHENDRA	HANSGIRI	GOSWAMI		'1203320001830142	120	Equity share
SATISHBHAI	DAMJIBHAI	PATEL		'1203320001834381	100	Equity share
RAJESH	UMEDBHAI	JADAV		'1203320001836661	1000	Equity share
KAVITA	LAL	BHATIA		'1203320001859723	100	Equity share
MOHINI	DEVI	SURAJMAL		'1203320001860167	200	Equity share
SHAIKH	MOHAMMAD	VASEEM		'1203320001866549	50	Equity share
JITENDRA	NAGINDAS	SHAH		'1203320001869345	375	Equity share
PRAKASH	SHYAMRAO	JADHAV		'1203320001873782	300	Equity share
AARTI	ANIL	THAKUR		'1203320001877392	50	Equity share
JITENDRA		KUMAR		'1203320001885213	200	Equity share
MALVIKA	KETANBHAI	SHAH		'1203320001898503	15	Equity share
JAGDISH	MOHANLAL	DUDANI		'1203320001898989	150	Equity share
CHANDRAKANT	KALYANBHAI	AMBODRA		'1203320001899393	50	Equity share
SITARAMBHAI	GANPATRAM	MEWADA		'1203320001900718	600	Equity share
NARANBHAI	BACHUBHAI	CHABHADIYA		'1203320001908035	1000	Equity share
KARSHANBHAI	ARJANBHAI	CHOTALIYA		'1203320001919482	800	Equity share
VIPUL				'1203320001920935	25	Equity share
SAGAR	D	JANI		'1203320001927624	1100	Equity share
RACHANA		RAJVANSHI		'1203320001929368	100	Equity share
PRABHAKAR	TULSHIRAM	GALANDE		'1203320001962507	100	Equity share
SANJAY	DEVAJI	AMBEKAR		'1203320001962623	100	Equity share
SHAILESH	PRAVINBHAI	LODALIYA		'1203320001987931	100	Equity share
HARISH	KUMAR	UJJWALKUMARHUF		'1203320002004266	1000	Equity share
BRIJGOPAL		BHANDARI		'1203320002010356	100	Equity share
AMOGH	PRABHAKAR	PENDHARKAR		'1203320002012864	700	Equity share
RAMESH	MOHANDAS	NARWANI		'1203320002036370	300	Equity share
VASUDEV	POHUMAL	BHATIYA		'1203320002039960	100	Equity share
BIPINCHANDRA	GIRDHARLAL	KAGATHARA		'1203320002053943	200	Equity share
PATVA	NIMESH	BIPINCHANDRA		'1203320002067424	500	Equity share
KISHAN	LAL	SHARMA		'1203320002067861	30	Equity share
ASHOKKUMAR	HASTIMALJI	KOTHARI		'1203320002083005	40	Equity share
KARAN	KUMAR	KAPUR		'1203320002085946	50	Equity share

CHANDRIKA	K	DESAI		'1203320002093522	400	Equity share
DIPIKABEN	S	SHAH		'1203320002098096	600	Equity share
MITEN	ASHOK	ZAVERI		'1203320002106469	1300	Equity share
DHARMENDRA	AMRUTLAL	KOTHARI		'1203320002116285	100	Equity share
DIPESHKUMAR	M	JAIN		'1203320002122337	583	Equity share
ASHOK	SENDHIDAS	PATEL		'1203320002125528	925	Equity share
SUSHILBHAI	D	GOHIL		'1203320002136523	189	Equity share
RAJKUMARI	VINOD	ARORA		'1203320002158995	1000	Equity share
SANDEEP	PRANLAL	SHAH		'1203320002161818	1646	Equity share
PINKY		SINGHVI		'1203320002168205	200	Equity share
DEEPAK	VASANT	JAGAD		'1203320002180535	350	Equity share
SABBIR	MUSABHAI	MUSANI		'1203320002223819	27	Equity share
SADHANA	SADANAND	CHAVAN		'1203320002231072	300	Equity share
TEJPAL	BHIKCHAND	BAKLIWAL		'1203320002239884	100	Equity share
HARSHADSINH	SARDARSINH	CHAUHAN		'1203320002245138	100	Equity share
KARAN	AMIT	MANIAR		'1203320002252008	250	Equity share
AANAL	NAMIT	PAREKH		'1203320002252012	100	Equity share
JIGNA	SANDIP	SHAH		'1203320002267975	3690	Equity share
AMITA		SEHGAL		'1203320002275055	100	Equity share
PANNA	PRAFULLCHANDRA	VORA		'1203320002296179	100	Equity share
DAKSHA	BHANULAL	MANIAR		'1203320002298858	350	Equity share
HARSHABEN	ARVINDBHAI	PATEL		'1203320002331303	400	Equity share
RAJU	YOGESH	SHAH		'1203320002337250	300	Equity share
BHARATKUMAR	MANILAL	PATEL		'1203320002370875	200	Equity share
BHAVESH	RAMESHBHAI	SHEKHALIYA		'1203320002382141	40	Equity share
KISHOR	PARBATBHAI	DOBARIA		'1203320002383747	2	Equity share
RAMESHBHAI	UKABHAI	VAGHELA		'1203320002385398	200	Equity share
DOMNIC	ANTHONY	DMELLO		'1203320002391298	100	Equity share
KIRAN	KUMARI	MODANI		'1203320002406201	51	Equity share
VINABEN	CHHOTALAL	THAKKAR		'1203320002415719	300	Equity share
PATEL	SUNITABEN	J		'1203320002420541	50	Equity share
VIJAYKUMAR	BHUPENDRABHAI	POPAT		'1203320002432992	395	Equity share
JITENDRA	KESHAVLAL	PATEL		'1203320002502571	1000	Equity share
BIPINBHAI	ANANDBHAI	CHOVATIYA		'1203320002508970	200	Equity share
NAGARBHAI	NARSIBHAI	PATEL		'1203320002514906	500	Equity share
SHANKAR	KESHAV	NAYAK		'1203320002517381	100	Equity share
SURESHBHAI	RAMNARAYANBHAI	PATEL		'1203320002518495	100	Equity share
MOHAMEDARIF	NOORMOHAMAD	MAKRANI		'1203320002553591	12	Equity share
SUKANYA		BILLA		'1203320002572840	100	Equity share
MANISHABEN	PIYUSHKUMAR	SUTHAR		'1203320002597783	1000	Equity share
R	M	SHAHHUF		'1203320002607053	500	Equity share
CHANDRAKANTBHAI	DAHAYABHAI	PATEL		'1203320002611982	200	Equity share
AJAY		AHUJA		'1203320002663313	1500	Equity share
JAYABEN	BHIKHUBHAI	PATEL		'1203320002694764	1000	Equity share
KRIPEN	SURESHCHANDRA	JOGANI		'1203320002736951	2682	Equity share
SURESH	BABURAO	SALUNKHE		'1203320002779069	400	Equity share
MAGDHUM	BABU	S		'1203320002796042	100	Equity share
P	T	NANDHAKUMAR		'1203320002835906	40	Equity share
AJAY	KUMAR	AGARWAL		'1203320002836285	25	Equity share
SATISH	BABUBHAI	JASANI		'1203320002840363	200	Equity share
JAYESHBHAI	N	SAKHIYA		'1203320002865819	500	Equity share
MINAXI	ASHOK	KANTHARIA		'1203320002872765	500	Equity share
M	S	VENKATESH		'1203320002877691	50	Equity share
BISHWANATH		AGRAWAL		'1203320002903961	100	Equity share
JANESH	RAMESH	SHAH		'1203320002910911	5000	Equity share
RASHMI	SACHIN	GALA		'1203320002977804	2500	Equity share
SURESHBHAI	BALUBHAI	KATHIRIYA		'1203320003020976	100	Equity share
DATTU	JAYSINGH	UNDE		'1203320003050874	15	Equity share
S		BHASKAR		'1203320003059220	100	Equity share
MANISH	OMPRAKASH	HUF		'1203320003063482	500	Equity share

JAI	PRAKASH	KALPANATHPANDEY		'1203320003116014	85	Equity share
SUDHAKER		BILLA		'1203320003162914	100	Equity share
BAVA	NARESHGIRI	ISHAVARGIRI		'1203320003216072	200	Equity share
IMRAN	ABDUL	SHEKH		'1203320003230323	100	Equity share
RAKESH	KUMAR	PANDEY		'1203320003316303	100	Equity share
BHULESHWAR	BIHARI	JAIWAR		'1203320003325071	100	Equity share
HARI		THUVATHPARAMBIL		'1203320003353766	1	Equity share
BHANU		PRATAP		'1203320003369801	10	Equity share
ASHABEN	ASHWINBHAI	PATEL		'1203320003377200	648	Equity share
DAKSHA	DILIP	ASHAR		'1203320003379246	340	Equity share
ARCHANA		GUPTA		'1203320003387732	200	Equity share
ASHWANI	GUPTA	HUF		'1203320003390515	300	Equity share
PIYUSH	MAGANLAL	GALA		'1203320003443881	26	Equity share
SANJAY	RAJANARAYAN	PARDESHI		'1203320003473644	300	Equity share
DEEPAK		YADUVANSHI		'1203320003480645	1	Equity share
TULSIDAS	MORARJI	THAKKER		'1203320003490573	1000	Equity share
PRASHANT	N	PANDA		'1203320003512883	75	Equity share
FAYAZ	AHMAD	MIR		'1203320003526476	200	Equity share
ARUN	MOSES	BJA		'1203320003529175	420	Equity share
SHANTILAL	SHANKARLAL	JAIN		'1203320003535094	100	Equity share
VIKRANT	SHANTILAL	SHAH		'1203320003538306	50	Equity share
HETAL	SANJAYKUMAR	GUPTA		'1203320003542135	815	Equity share
SANJAYKUMAR	SITARAM	GUPTA		'1203320003573928	1148	Equity share
SHOBHA		MAHESHWARI		'1203320003586331	250	Equity share
TAPAN		SAIKIA		'1203320003605197	100	Equity share
KAMALDEEP		KAUR		'1203320003610186	100	Equity share
DESH	RAJ	SINGH		'1203320003619822	140	Equity share
BHARATI	PRAFUL	VORA		'1203320003630141	200	Equity share
ANGSHUMAN		SHARMA		'1203320003642731	200	Equity share
TEJINDER	SINGH	SOBTI		'1203320003646029	100	Equity share
B	BRAHMANANDA	BHAT		'1203320003649165	7	Equity share
BHUSHAN	LAXMAN	PHATAK		'1203320003652064	250	Equity share
ANIL	SUMERMAL	JAIN		'1203320003673861	110	Equity share
PANKAJ	KUMAR	SHAH		'1203320003694550	100	Equity share
VAISHALI	RAJU	NALAWADE		'1203320003707727	50	Equity share
VENKATESH	SHIVABODHA	PATTAR		'1203320003716744	100	Equity share
RASHMI	DEEPAK	SHAH		'1203320003727486	4	Equity share
PUSHPALATHA	SHANKAR	ADEP		'1203320003775821	500	Equity share
SAKHARAM	BHIKAJI	SATPUTE		'1203320003784414	8	Equity share
CHOTAI	BHAVIK	MUKESHBHAI		'1203320003809121	184	Equity share
BHAVINI	HITEN	SHAH		'1203320003822533	150	Equity share
BANWARI	SITARAM	PASARI		'1203320003823288	800	Equity share
DIPESH	I	GHEEWALA		'1203320003843321	100	Equity share
VIJAY	KUMAR	HUF		'1203320003878802	1500	Equity share
VINOD	G	TANDULJE		'1203320003901351	125	Equity share
SEEMA	BHAVIN	MEHTA		'1203320003931849	1000	Equity share
HARSHAD	KESHAVJI	TANK		'1203320003965492	400	Equity share
NITIN	VISHNU	MANJREKAR		'1203320003967301	706	Equity share
AMBIKA	PRASAD	SHARMA		'1203320003980732	100	Equity share
RAMA	RAMESH	JHAMWAR		'1203320003987913	150	Equity share
PRATEEK		MANDHANA		'1203320003993429	600	Equity share
ASHABEN	JAIMINBHAI	PATEL		'1203320004008787	500	Equity share
BHAKTI	KRISHNANAND	TURME		'1203320004034661	100	Equity share
GHIVALA	DIMPALBEN	D		'1203320004044908	100	Equity share
PATEL	AMIT	CHHAGANBHAI		'1203320004058281	185	Equity share
HARSHAD	C	PHATAK		'1203320004068340	50	Equity share
JIGNASA	TARUNKUMAR	PATEL		'1203320004085208	280	Equity share
ALPA	JIGNESH	KAKKAD		'1203320004128475	46987	Equity share
RAMCHANDRA	SHANKAR	JADHAV		'1203320004140387	1000	Equity share
ASHA		KHIANTANI		'1203320004229543	100	Equity share

BIPIN		KUMAR		'1203320004289749	75	Equity share
OMPRAKASH	LAXMINARAYAN	ZANVAR		'1203320004302754	750	Equity share
MANISHA	VIPULKUMAR	JOSHI		'1203320004307315	400	Equity share
HEMAXI	BIPIN	KOTHARI		'1203320004311047	200	Equity share
MITESHKUMAR	DEVIDAS	PATEL		'1203320004338922	20	Equity share
DINESHBHAI	THAKORBHAI	PATEL		'1203320004341213	1000	Equity share
VENNUMOHAN	VEERA	VENKATASATYANARAYANA		'1203320004393910	2	Equity share
RAVI		HANDIGOL		'1203320004399834	1000	Equity share
NARESHKUMAR	JIVANLAL	PATEL		'1203320004409691	770	Equity share
AJAY	JIVANLAL	PORIYA		'1203320004415154	90	Equity share
HEMALI	AMIT	KHANDHAR		'1203320004446757	2000	Equity share
BALCHANDRA		JAIN		'1203320004509445	200	Equity share
SWATI	B	SHAH		'1203320004516995	500	Equity share
PREMA	VASU	MENDON		'1203320004519905	600	Equity share
B	PRASHANTH	KAMATH		'1203320004532348	250	Equity share
VASUMATIBEN	HIRACHAND	SHAH		'1203320004569830	100	Equity share
BHARATKUMAR	MAGANLAL	DHORDA		'1203320004574697	1000	Equity share
SANJEEV	JAIVEERBHAI	AMIN		'1203320004585158	150	Equity share
SURYA	KANTA	PAREEK		'1203320004589036	1000	Equity share
GOURAV		JAIN		'1203320004594555	1814	Equity share
JAYESHKUMAR	VRUJLAL	BORAD		'1203320004613957	500	Equity share
NARAYANSINGH	G	BADHASINGANI		'1203320004622727	200	Equity share
PUSHPA	DEVI	BADOLA		'1203320004640719	600	Equity share
MOHD		IZAHAR		'1203320004643821	200	Equity share
MEENA		TANDON		'1203320004656220	500	Equity share
KHANDU	KASHINATH	CHOPADE		'1203320004709107	5	Equity share
SHAIKH	RUBINA	PARVEEN		'1203320004719491	50	Equity share
DINESH	CHAND	KAWDIAHUF		'1203320004737897	100	Equity share
PRAVIN	JAYANTILAL	NAGRECHA		'1203320004751675	200	Equity share
CHANDAN	BALA	KAWADIA		'1203320004756616	850	Equity share
MANJU		DE		'1203320004763655	50	Equity share
RASHMIN	ANANTARAI	SHAH		'1203320004798207	100	Equity share
BALRAM	JIYANDARAM	SACHADEO		'1203320004840628	100	Equity share
IVAN		PINTO		'1203320004841689	1000	Equity share
BOBBY		EDWARD		'1203320004855271	1000	Equity share
VARSHA	JAYKUMAR	VIDHANI		'1203320004858601	100	Equity share
GUNESH	VAIJANATH	BHIDE		'1203320004862063	500	Equity share
UMESHKUMAR	BABUBHAI	PARIKH		'1203320004887557	41	Equity share
VEENA	K	GUNGLIA		'1203320004899026	1000	Equity share
BHAVNA	PARESH	GOSALIA		'1203320004913278	2000	Equity share
SARITA	DEVI	SAHIWALA		'1203320004918130	2000	Equity share
SUBHASH	MOHANSING	SALUNKHE		'1203320004931411	69	Equity share
PHOOL	CHAND	VARMA		'1203320004931903	600	Equity share
SHAH	PALAK	MUKESH		'1203320004943843	100	Equity share
AGARWAL		SIDDHARTH		'1203320004944171	120	Equity share
YASMIN	AKBARALI	POPAT		'1203320005001791	250	Equity share
MAHAVEER	M	SETHIA		'1203320005025538	1000	Equity share
BHAVIKABEN	SURESHKUMAR	SHAH		'1203320005026871	1800	Equity share
CHHAILABABU	MANOHARLAL	KOTHARI		'1203320005083054	250	Equity share
RAJAT		JAIN		'1203320005098054	30	Equity share
PRATIMA		BHAR		'1203320005105290	50	Equity share
DINESHPURI	N	GOSWAMI		'1203320005108992	2	Equity share
VIJAY	DATTATRAY	GAWDE		'1203320005115007	50	Equity share
GEETA		JOSHI		'1203320005158881	200	Equity share
SANJAY	DATTATRAY	GAWDE		'1203320005164323	50	Equity share
DEEP	SUBODH	SEJAL		'1203320005170242	6000	Equity share
RAJIV		KUMAR		'1203320005170905	500	Equity share
KATPELTY		NEERAJA		'1203320005229534	1000	Equity share
SHAMA	SALIM	SHIKALGAR		'1203320005232262	300	Equity share

BOMMIDI		SREEDEVI		'1203320005254381	2000	Equity share
CHETAN	DEORAM	CHAVAN		'1203320005263715	85	Equity share
NAYANA	NAVIN	CHHEDA		'1203320005290743	59	Equity share
SEJAL	RASHMIKANT	THAKAR		'1203320005300203	300	Equity share
KUNDANMAL	AIDANMAL	JAIN		'1203320005308390	135	Equity share
DOSHI	SHASHIKANT	NAGARDASHUF		'1203320005344448	2710	Equity share
ADITI	SAHIL	SHAH		'1203320005352628	500	Equity share
T	H	NAGARAJA		'1203320005368729	600	Equity share
UKARAM				'1203320005397205	16	Equity share
MAHENDRA		MAHATO		'1203320005421241	155	Equity share
KAMLA	DEVI	GMEHTA		'1203320005426841	5000	Equity share
ANSHUL		MISHRA		'1203320005436007	450	Equity share
SAKHARAM	BHIKAJI	SATPUTEHUF		'1203320005455161	8	Equity share
K		RAJKUMAR		'1203320005457344	6	Equity share
KIRAN	ASHVIN	MODI		'1203320005465898	300	Equity share
SIMA	KUMARI	SRIVASTWA		'1203320005498706	150	Equity share
PRABHA	VNRAVAN	THAKKAR		'1203320005513081	20000	Equity share
VINU	JOHN	VARGHESE		'1203320005536810	96	Equity share
NALLATHAI		D		'1203320005549676	100	Equity share
PRABHAKAR		PRABHU		'1203320005609101	10	Equity share
SURESH	KUMAR	AGARWALHUF		'1203320005645478	1600	Equity share
RANJAN	RAMESHKUMAR	PATOLIYA		'1203320005656230	250	Equity share
VINOD	KHIMJI	SHAH		'1203320005677257	1000	Equity share
NARASIMHAN		SHARMA		'1203320005697854	55	Equity share
JIGNESH	ASHOK	GANDHI		'1203320005707065	400	Equity share
TRIVENI	RAMJI	BHOJ		'1203320005716707	3000	Equity share
VINOD	KHIMJI	SHAHHUF		'1203320005720593	1000	Equity share
DILEEP	M	NAYAKBENGRE		'1203320005733051	552	Equity share
JAI	VILAS	MHATRE		'1203320005739336	6	Equity share
MEHUL	DEVRAJ	JAIN		'1203320005742391	250	Equity share
ROHIT	VIMAL	SURANA		'1203320005752524	500	Equity share
RAHUL	VIMAL	SURANA		'1203320005752539	500	Equity share
BHARTI	OMPRAKASH	KABRA		'1203320005761030	1000	Equity share
PRIYANKA	BHARAT	JOBANPUTRA		'1203320005786218	100	Equity share
ULKA	YASHAWANT	NARKAR		'1203320005810968	2	Equity share
DIVYANKA	DATTARAM	DAVRUNG		'1203320005840511	170	Equity share
SANJAY		KHATRI		'1203320005859725	1000	Equity share
LAKHAPAT	RAJ	JAIN		'1203320005879562	10	Equity share
RAKESH	D	PATEL		'1203320005894023	100	Equity share
ASHOK	BUDHIYA	DAMA		'1203320005917964	33	Equity share
SONALI		SOOD		'1203320005921341	200	Equity share
JAYANT	CHANDRAM	GHODAKE		'1203320005921702	50	Equity share
DIPAK	MANILAL	PATHAK		'1203320005954196	2400	Equity share
CHANDER		SHEKHAR		'1203320005962488	3000	Equity share
MINAKSHI		GHOSH		'1203320005964812	1500	Equity share
NIDHI		JASORIA		'1203320006012530	100	Equity share
LALIT		JAIN		'1203320006019880	1000	Equity share
INAMPUDI		MADHAVI		'1203320006033329	875	Equity share
SAKSHI	ANIL	MAKHIJA		'1203320006034109	2000	Equity share
MAYURIBEN	LAXMIDAS	GOKANI		'1203320006034643	750	Equity share
MANOHAR	LAHU	TAWDE		'1203320006048654	200	Equity share
CHANDRA	PRAKASH	GUPTA		'1203320006072639	200	Equity share
RITA		SHAH		'1203320006123269	500	Equity share
HEMANT	HARISHCHANDRA	MANGAONKAR		'1203320006127793	16	Equity share
VIPUL	PRAKASH	JAIN		'1203320006128782	1	Equity share
PARESH	PUNABHAI	MAKWANA		'1203320006133786	3000	Equity share
SUMITHRA		DEVI		'1203320006158467	100	Equity share
DHARMENDRA		LODHA		'1203320006161366	100	Equity share
BHAVNA	KANTILAL	VARDHAN		'1203320006167281	10000	Equity share
MAHESH	JETHABHAI	DALWADI		'1203320006182855	100	Equity share

NEELAM	K	CHUGANI		'1203320006199755	200	Equity share
DEVENDRA	MANAKLAL	SHAH		'1203320006200607	2491	Equity share
RAJESH	NAMDEO	MANE		'1203320006200611	1300	Equity share
SHAILASH	BABUBHAI	GONDALIYA		'1203320006203627	101	Equity share
K		VENKATESWARAN		'1203320006206404	50	Equity share
KUMARASWAMY		JONNAGADDALA		'1203320006211125	100	Equity share
RAMJI	DHUDIDAS	BHOJ		'1203320006226047	1000	Equity share
PRADEEP	S	JOSHI		'1203320006255448	1	Equity share
T	S	RAMAKRISHNAN		'1203320006269839	100	Equity share
DHARA	NILESH	MEHTA		'1203320006291081	450	Equity share
GOVIND	LOTU	NEMADE		'1203320006320519	300	Equity share
ISHWAR		DARYANI		'1203320006351765	300	Equity share
SHAH	DIPIKABEN	A		'1203320006384421	46	Equity share
NEELES		CHATURVEDI		'1203320006393472	48	Equity share
RAJAN	VINODRAI	KHANDHAR		'1203320006415140	200	Equity share
PARIKH	SANKETKUMAR	RAJESHKUMAR		'1203320006429472	50	Equity share
PETHABHAI	BABUBHAI	PATEL		'1203320006452546	160	Equity share
MOHAMMED	ASHRAF	CK		'1203320006466791	30	Equity share
RICKY		SUNDRANI		'1203320006487744	600	Equity share
HEMAL	MANOJBHAI	SHAH		'1203320006488085	200	Equity share
RAJESHBHAI	SHIVVALLABH	DAVE		'1203320006490337	50	Equity share
HIRENKUMAR	JAYSUKHLAL	MODI		'1203320006531782	100	Equity share
VANDIT	J	PARIKH		'1203320006537309	100	Equity share
RAKHI	SUSHIL	SHARMA		'1203320006661225	200	Equity share
NIRAV	NEMJI	GALAHUF		'1203320006663919	200	Equity share
SARANG	RADHESHYAM	AGRAWAL		'1203320006664610	400	Equity share
VEENA	PARASMAL	CHANODIA		'1203320006668653	50	Equity share
KIRITIKUMAR	KESHAVLAL	SHAH		'1203320006700903	50	Equity share
JASHI	PARSHOTAM	DERIYA		'1203320006703465	604	Equity share
KUNDANMAL	NATHMAL	JAIN		'1203320006711081	500	Equity share
AKHILESH		GUPTA		'1203320006744721	16	Equity share
ULLAS		BAHUGUNA		'1203320006746313	100	Equity share
SHEKHAR	GOPAL	CHITTOOR		'1203320006850863	700	Equity share
HARDIK	ASHOKBHAI	BHAVSAR		'1203320006871058	350	Equity share
ANKIT	JAYESH	PARMAR		'1203320006899111	3	Equity share
KISHOR	MANOHAR	DESAI		'1203320006911252	50	Equity share
RAMBHAV	ASHOK	RINGANE		'1203320006944789	100	Equity share
ANGEL	ONE	LIMITED		'1203320006951435	300	Equity share
SUHAS	ANAND	RANGNEKAR		'1203320006987958	100	Equity share
SHAIKH	MOHAMEDIZARAK	LIYAKATHUSEN		'1203320006992913	200	Equity share
SAPNA		MANDOWARA		'1203320007008671	300	Equity share
RAJESH	KUMAR	RAMJIGALA		'1203320007022143	2000	Equity share
JAYA	DEEPAK	RAMANI		'1203320007032295	400	Equity share
SAROJKUMAR	V	MITRA		'1203320007035243	100	Equity share
PREM		CHAND		'1203320007075732	700	Equity share
KANTILAL	MOHANBHAI	PRAJAPATI		'1203320007088583	580	Equity share
RAJITA	DEVENDRA	BHANDARI		'1203320007089331	59	Equity share
SWAPAN		KUNDU		'1203320007137028	200	Equity share
HASMUKHBHAI	JAYANTILAL	PARIKH		'1203320007185891	600	Equity share
YASH	HARESH	KALWANI		'1203320007195800	5000	Equity share
HARISHKUMAR	HASMUKHLAL	SHAH		'1203320007257324	100	Equity share
MOHAN	BUCHAYYA	TATI		'1203320007286592	50	Equity share
PURVA	S	PATEL		'1203320007286763	63	Equity share
RAJKUMAR	DEVRAJ	JAIN		'1203320007294525	150	Equity share
SEETHA		SHERUGAR		'1203320007297277	100	Equity share
MAHAVIR	SUKHRAJ	JAIN		'1203320007309971	500	Equity share
GIRISH	M	DOSHETTY		'1203320007314010	100	Equity share
PRAKASH	KEWALRAM	CHANGLANI		'1203320007355881	100	Equity share
PARESH	C	SAPOVADIYA		'1203320007389989	1000	Equity share
GELOT	KUNVARIBEN	R		'1203320007392723	85	Equity share

PRIYAMBADA				'1203320007396523	35	Equity share
VIJAY	KUMAR	MAKOL		'1203320007414030	530	Equity share
VINEET		MAKOL		'1203320007418282	1205	Equity share
PINAL	D	JAIN		'1203320007438818	900	Equity share
GITANJALI		ARYA		'1203320007442569	100	Equity share
PANCHOLI	HARDIKKUMAR	K		'1203320007476501	100	Equity share
PRABHA	A	HALMARE		'1203320007487150	1000	Equity share
BHASKAR		MANGAL		'1203320007499772	292	Equity share
K	S	MANOHARAN		'1203320007512931	25	Equity share
DEEPAK	JAYANTILAL	UPADHYAYA		'1203320007544134	500	Equity share
HITESH	ASHOK	DESAI		'1203320007589431	3000	Equity share
TEJASHREE	SUBHASH	NAYAK		'1203320007633980	200	Equity share
KIRAN	MAHESHKUMAR	DAVE		'1203320007661385	50	Equity share
MANJUL		KUSHWAH		'1203320007676862	1	Equity share
ASHISH	RABINDRA	VAIDYA		'1203320007681735	749	Equity share
JAVNIKA	KRUPAL	SHAH		'1203320007709730	75	Equity share
SEKAR		K		'1203320007716195	700	Equity share
GEETA		JAIN		'1203320007733242	500	Equity share
K		LAKSHMANAN		'1203320007739605	150	Equity share
NARESH	LALCHAND	MEHTA		'1203320007777736	1500	Equity share
BRIJESH	M	SHAH		'1203320007787227	350	Equity share
RISHABH	R	JAIN		'1203320007805722	500	Equity share
TIRTHAJIT		SINHA		'1203320007808607	756	Equity share
PARAGKUMAR	MAHENDRABHAI	PATEL		'1203320007814832	5	Equity share
NARAYAN	MAVJI	PATELHUF		'1203320007815893	55	Equity share
DHARMESHBHAI	CHATURBHAI	PATEL		'1203320007818005	500	Equity share
NIMESH	L	GAJRA		'1203320007883791	700	Equity share
RENU		JAIN		'1203320007905003	300	Equity share
BHAIRULAL	DEVRAJ	JAIN		'1203320007937025	300	Equity share
DHIRAJ	PREMJI	SHAH		'1203320007959478	200	Equity share
TEJAL	J	MISTRY		'1203320007960371	200	Equity share
PRAMOD	VASANT	APARAJIT		'1203320007961675	50	Equity share
KETAN	PREMJI	SHAH		'1203320007998127	640	Equity share
SWAPNIL	SUBODH	PATEL		'1203320008014693	1000	Equity share
NIDHI	B	THAKKAR		'1203320008029942	1000	Equity share
MANJU		JAIN		'1203320008043851	400	Equity share
DESHPANDE	NAYAK	PRAKASH		'1203320008044665	225	Equity share
VIPIN	R	PATEL		'1203320008050643	100	Equity share
NATWARLAL	TULSIDAS	MEHTAHUF		'1203320008053950	1500	Equity share
NITISH	M	PANCHAL		'1203320008061370	96	Equity share
KAMLESH	NATWARLAL	MEHTAHUF		'1203320008062336	1800	Equity share
SEEMA	DEEPAK	SHROFF		'1203320008078422	50	Equity share
BABULAL	BHAGWANDAS	KHANDELWAL		'1203320008097076	6000	Equity share
BHUMIT	ANANTRAI	SHETHHUF		'1203320008117604	5404	Equity share
ADI		RAMAIAH		'1203320008119314	50	Equity share
RENU		KACHHAWAH		'1203320008127891	50	Equity share
JAWAHAR	LAL	LALWANI		'1203320008133772	50	Equity share
NAMITA	JAY	KARANDIKAR		'1203320008145427	1000	Equity share
MODI	PANKAJ	KANTILAL		'1203320008148981	2750	Equity share
VIBHUTI	VIKRAM	SINGH		'1203320008153440	100	Equity share
NAMRATA		AGRAWAL		'1203320008171681	1	Equity share
NARENDRA	R	BANGERA		'1203320008173332	200	Equity share
SWAPNIL	SITARAM	KADAV		'1203320008174735	41	Equity share
VIRAL	R	SHAH		'1203320008188896	25	Equity share
SANJAY	BABULAL	BAJAJ		'1203320008201411	500	Equity share
PALLAVI	MANOJ	RAGHAMWAR		'1203320008256229	1	Equity share
HITESH	NARENDRABHAI	CHAVDA		'1203320008263200	500	Equity share
RAMNIKLAL	KAUSHALBHAI	SUTHAR		'1203320008267452	500	Equity share
JIGNESH	SHANTILAL	PATEL		'1203320008306961	500	Equity share
NIRAJ	ASHOK	KOTAK		'1203320008317697	100	Equity share

MARMIK	A	SHAH		'1203320008322181	100	Equity share
RAJEEV		SACHDEV		'1203320008328557	332	Equity share
PRASUN	KUMAR	KAR		'1203320008348789	150	Equity share
BACHH	RAJ	BHANSALI		'1203320008349161	100	Equity share
PUSHKARSINGH	LAXMANSINGH	MARKANA		'1203320008359292	300	Equity share
SEEMA		SHUKLA		'1203320008368457	200	Equity share
HARIDAS	VITHALDAS	DESAIHUF		'1203320008369733	200	Equity share
RAMESH	CHANDRAKANT	KALE		'1203320008374551	75	Equity share
RAJENDRA	CHHABILDAS	TIMBADIA		'1203320008432349	1625	Equity share
UMESH	KALYANJI	VORA		'1203320008434031	1000	Equity share
LALIT	KUMAR	PANDEY		'1203320008447182	150	Equity share
CHHAYA	J	PANCHAL		'1203320008447879	17	Equity share
MILAN	RAMESH	KESHRANI		'1203320008460653	50	Equity share
NARENDER	REDDY	PURMA		'1203320008480258	585	Equity share
JIGNESH	PRABHUDAS	VAGHELA		'1203320008480813	100	Equity share
DAKSHA	HEMANT	DESAI		'1203320008509734	25	Equity share
REKHA		JAYANTILAL		'1203320008515653	1000	Equity share
DIPIKA	BHARATKUMAR	SHAH		'1203320008525752	50	Equity share
BHAVIK	V	MISHRANIHUF		'1203320008532905	150	Equity share
REKHABEN	SHAILESH	KUMARLUNAGARIYA		'1203320008550249	50	Equity share
RITADEVI	S	GUPTA		'1203320008554150	2	Equity share
DHIRAJ	DHANJIBHAI	SETA		'1203320008570996	785	Equity share
HURULE	GANESH	R		'1203320008576381	11	Equity share
ATUL	MARUTI	AGRE		'1203320008582241	375	Equity share
JAYESHKUMAR	SURESHCHANDRA	LUHAR		'1203320008586951	1000	Equity share
SANGITA	H	PRAJAPATI		'1203320008593331	220	Equity share
SAYALI	RATNAKAR	GAONKAR		'1203320008604528	25	Equity share
AMITA	MUKESH	SHAH		'1203320008614076	200	Equity share
SUDHABEN	S	PATEL		'1203320008632486	122	Equity share
PREMA	SATISH	BOOB		'1203320008650936	3500	Equity share
SHARADCHANDRA	PRALHAD	PRABHUDESAI		'1203320008674554	83	Equity share
KANUSINH	MADHUSINH	DABHI		'1203320008675125	100	Equity share
BHAVESH	CHANDRAKANT	MEHTA		'1203320008680659	5000	Equity share
ANJANA		MOHAN		'1203320008683719	100	Equity share
CHOWDARY	ASHOK	KUMAR		'1203320008694260	1	Equity share
VIPUL	SHANTILAL	PATVA		'1203320008695775	150	Equity share
ANKIT		DALMIA		'1203320008697715	500	Equity share
DINESH	LAXMIDAS	CHANDRA		'1203320008699621	9759	Equity share
KETKI	DILIP	VAISHAMPAYAN		'1203320008713801	100	Equity share
JAGDISH	AMBALAL	PATEL		'1203320008722001	50	Equity share
RIMMI		BATRA		'1203320008734602	1300	Equity share
SOMABHAI	CHATURDAS	PATEL		'1203320008736063	200	Equity share
GANDHI	MITESH	PIYUSHKUMAR		'1203320008737641	100	Equity share
VARSHA	SAURABH	JHAWAR		'1203320008737772	200	Equity share
AMIT	KANTILAL	SHAH		'1203320008746084	200	Equity share
RAJKUMAR	RAGHUNATH	PANDIT		'1203320008748609	100	Equity share
KASHMIRABEN	K	PATEL		'1203320008751434	1000	Equity share
ASHOK		CHAUDHURI		'1203320008765785	130	Equity share
PANKAJ		PRADHAN		'1203320008766550	30	Equity share
TWINKLE		AGRAWAL		'1203320008775582	500	Equity share
DEEPAK	MATHURADAS	KOTHARI		'1203320008783986	600	Equity share
ASHOK	KUMAR	GUPTA		'1203320008786062	200	Equity share
NILOFUR		SAIFI		'1203320008802518	67	Equity share
KETAN	V	FOFANI		'1203320008804135	100	Equity share
MEGHRAJ	KEWALRAM	ASWANI		'1203320008809251	1	Equity share
JAGANNATH	S	KARKERA		'1203320008811161	300	Equity share
MODASSAR		AKHTAR		'1203320008815721	3	Equity share
JAYESHKUMAR	LALJIBHAI	PATEL		'1203320008816187	200	Equity share
RAKESHKUMAR	S	JAIN		'1203320008817556	245	Equity share
YOGITA	SANJIV	SADARAO		'1203320008820172	200	Equity share

SARVESH		ROSHAN		'1203320008827830	50	Equity share
PAPARAO		RAVIPATI		'1203320008837809	2000	Equity share
DHIRENDRA	KUMAR	SINGH		'1203320008844907	1024	Equity share
PUNARBA		BASUROY		'1203320008870965	157	Equity share
ANAND		R		'1203320008888892	1200	Equity share
DILIP	R	VAISHAMPAYAN		'1203320008908029	300	Equity share
SOURAV		BHATTACHARYYA		'1203320008924349	67	Equity share
KIRAN		BAJPAYEE		'1203320008926141	600	Equity share
NILESH	SURESH	DEVADKAR		'1203320008938554	50	Equity share
DHRUV	SURESHBHAI	SHAH		'1203320008940844	1000	Equity share
URMEEL	JAYANTILAL	SHAH		'1203320008943125	155	Equity share
PRAJAPATI	HIRENKUMAR	CHANDUBHAI		'1203320008945521	50	Equity share
ARCHANA	J	NAKASHE		'1203320008945876	725	Equity share
HIREN	VINODKUMAR	MEHTA		'1203320008955426	30	Equity share
MONIKA		HEDA		'1203320008955464	500	Equity share
DIGESH	PREMJI	VACHHIVORA		'1203320008963264	200	Equity share
KOTESWARA	RAO	KAMARSU		'1203320008963492	50	Equity share
SHAH	MANAN	PRAKASH		'1203320008974709	500	Equity share
SHITAL	ANILKUMAR	MUNGAD		'1203320008974863	2000	Equity share
SONAL	ASHWIN	MUNDRA		'1203320008977562	500	Equity share
SHIV	SHANKAR	LOONKARANJHANWAR		'1203320008987638	800	Equity share
MONA	K	SHAH		'1203320008987716	500	Equity share
SWAPNIL		WAGH		'1203320008989236	388	Equity share
TARUNKUMAR	BHAILAL	THAKKAR		'1203320008992285	100	Equity share
ASTHA	CHIRAGBHAI	SHAH		'1203320008995495	100	Equity share
HARSHADBHAI	PIYUSHBHAI	PARMAR		'1203320009004454	100	Equity share
JAYSHREE	RAJENDRA	TIMBADIA		'1203320009005920	375	Equity share
AVADHUT	SIDDHESHWAR	GODBOLE		'1203320009009657	100	Equity share
PANKAJ	R	MAGHADE		'1203320009022701	50	Equity share
ANIRBAN		HALDER		'1203320009023741	50	Equity share
PRIYANKA	ANILKUMAR	MUNGAD		'1203320009030780	2000	Equity share
NIKHIL		MODI		'1203320009040613	100	Equity share
NIDHI		KHANNA		'1203320009044753	500	Equity share
SUDHESH	BADKUL	JAIN		'1203320009045951	300	Equity share
MOHAN	DAS	TN		'1203320009048310	750	Equity share
Y	NANDA	KISHORE		'1203320009067990	29500	Equity share
PINAKINI	ANUP	PATEL		'1203320009073453	500	Equity share
PRAVIN	PRABHAKAR	PAPALKAR		'1203320009079081	350	Equity share
SAYANTAN		MUKHERJEE		'1203320009082603	80	Equity share
ROHIT	SINGH	TARAGI		'1203320009083679	25	Equity share
SIDDHANT	GOPAL	PASARI		'1203320009094028	1000	Equity share
MANGI	LAL	SANKHLA		'1203320009097130	500	Equity share
SHREYAS	S	JORAPURKAR		'1203320009097603	197	Equity share
PAYAL	NIMESH	MARFATIA		'1203320009098022	250	Equity share
ANOOP		KUMAR		'1203320009101644	75	Equity share
SANJEEVA	K	BANGERA		'1203320009102629	60	Equity share
BIKASH		BANERJEE		'1203320009115412	100	Equity share
PRAVIN	DATTATRAY	JATHAR		'1203320009126553	6	Equity share
NEETU		BHARTI		'1203320009132337	500	Equity share
HEMANT	M	SHAH		'1203320009134300	200	Equity share
SOMNATH	DILIP	BHUTADA		'1203320009140031	10	Equity share
RAJANI		SHAW		'1203320009165105	200	Equity share
RAJENDRA	GORAKH	GIRASE		'1203320009174935	5	Equity share
ALKABEN	ASHOKKUMAR	SHAH		'1203320009176951	1000	Equity share
ADITYA		VIKRAM		'1203320009191281	2000	Equity share
PURSHOTTAMDAS	GIGAJI	MALI		'1203320009205105	800	Equity share
SHARAD	VENKATESH	KHASNIS		'1203320009235567	2050	Equity share
YOGESH	Y	SARURKAR		'1203320009238608	500	Equity share
VIDYA	T	BHAT		'1203320009243065	20	Equity share
LUHAR	PARULBEN	J		'1203320009271861	30	Equity share

VISHA	MAHENDRA	PARMAR		'1203320009284655	200	Equity share
SHIVAPRASAD		MAIYA		'1203320009297907	2001	Equity share
SUCHITA		ARORA		'1203320009302937	40	Equity share
INDU		VASINI		'1203320009303852	100	Equity share
SNEHAL	CHANDRAKANT	SHAH		'1203320009321293	500	Equity share
INDIRA	C	RANA		'1203320009322132	45	Equity share
SHEELABEN	B	SHAH		'1203320009337073	1000	Equity share
RAJUL	KUMARI	SIROYA		'1203320009338894	2570	Equity share
VED	R	BHADORIA		'1203320009341907	200	Equity share
JAIN	AKASH	KANTHILAL		'1203320009346369	50	Equity share
SHYAM	SUNDAR	M		'1203320009348940	300	Equity share
SURESHBHAI	MANGALDAS	SHAH		'1203320009351611	40	Equity share
SANKET	MAHESH	SHAH		'1203320009354861	275	Equity share
ARCHANA	ASHISH	LATHI		'1203320009356677	800	Equity share
PARVINDER	SINGH	CHHABRA		'1203320009363395	105	Equity share
DEVANAND		SHARMA		'1203320009372813	35	Equity share
SHARDA	DEVI	SATYANARAYANCHANDAK		'1203320009380949	500	Equity share
HEENA	YOGESH	TRIVEDI		'1203320009413743	200	Equity share
RENUKA	KANTI	SANGHVI		'1203320009424373	200	Equity share
NIRANJAN	M	SHINGARE		'1203320009437101	114	Equity share
NEERKAJE	GANAPATHI	BHAT		'1203320009440051	150	Equity share
NAMITA	TEJAS	SHAH		'1203320009444324	150	Equity share
MANSUKH	M	JADAV		'1203320009447382	85	Equity share
SUMITRA		JAIPURIA		'1203320009452202	20	Equity share
SIDDHARTH		GUPTA		'1203320009452386	2000	Equity share
K		ANISHA		'1203320009471863	60	Equity share
PRANABESH		SARKAR		'1203320009473651	50	Equity share
PAWAN		DUA		'1203320009507105	20	Equity share
BALASAHEB	LAXMAN	MORE		'1203320009511673	100	Equity share
JYOTI	PRADEEP	CHOUTAPELLY		'1203320009520458	350	Equity share
RANJEET	JEEVRAJ	KOTHARI		'1203320009528326	500	Equity share
YOGESH		CHAPEKAR		'1203320009530770	300	Equity share
ARUNA	RANJEET	KOTHARI		'1203320009530825	1500	Equity share
SACHIN	SITARAM	SHETTY		'1203320009537757	5500	Equity share
SUBODHCHANDRA	SHANTILAL	VAKHARIA		'1203320009553528	1000	Equity share
VENKATA	SURYA	PHANINDRAPODILI		'1203320009553737	500	Equity share
PRADEEP		BHATELE		'1203320009570520	20	Equity share
URMILA	VINOD	GANATRA		'1203320009571581	70	Equity share
BHAVINKUMAR	JAYANTILAL	KADIA		'1203320009572101	300	Equity share
BHARAT	R	MEHTA		'1203320009578781	100	Equity share
NILESHKUMAR	SHANTILAL	SHAH		'1203320009581414	100	Equity share
SHAMA	RAVINDRA	SARVEKAR		'1203320009594377	40	Equity share
KAMLESH	KUMAR	GUPTA		'1203320009604941	300	Equity share
ANSHUL	KUMAR	GUPTA		'1203320009627319	1200	Equity share
RATHOD	BHAVNABEN	KISHOR		'1203320009648341	30	Equity share
PRADIPKUMAR	BABULAL	TRIVEDI		'1203320009651690	150	Equity share
MAHESH	NANIKRAM	SIDHWANI		'1203320009654288	200	Equity share
MUNGALLA		SARIKA		'1203320009657274	1000	Equity share
KAJAL	JITENDRA	MISTRY		'1203320009660534	200	Equity share
KISHORE	KUMAR	GUPTA		'1203320009671409	1	Equity share
RATILAL	M	CHAUHAN		'1203320009672250	44	Equity share
DEEPAK		KUMAR		'1203320009683524	2	Equity share
SALMA		BANOO		'1203320009691362	150	Equity share
SHANTANU		MISRA		'1203320009708970	2000	Equity share
RITU		SINGH		'1203320009708991	95	Equity share
PRAKASH	OCHHAVLAL	PANDYA		'1203320009737651	100	Equity share
PRITI		GHELANI		'1203320009744439	100	Equity share
HEMAL	VIRAL	MUKHATYAR		'1203320009748545	100	Equity share
MAHENDRA		PARMAR		'1203320009748959	500	Equity share

KANHAIYA	LAL	NAGAL		'1203320009751064	50	Equity share
NILESH	BHIWA	ADAGALE		'1203320009753266	2	Equity share
NEELAM	M	SIDHWANI		'1203320009757883	1300	Equity share
SELVARAJ		P		'1203320009762741	47	Equity share
KOTA	GOPI	KRISHNA		'1203320009767429	100	Equity share
JATVEDAS	JETHALAL	THAKKAR		'1203320009777420	4	Equity share
USHMA	MIHIR	PATEL		'1203320009778857	200	Equity share
SUNEEL		BAJAJ		'1203320009783734	200	Equity share
NITYA		ANAND		'1203320009791325	1500	Equity share
LILY	SEVERENE	ALVARES		'1203320009811467	6000	Equity share
SHAH	LOPABEN	KRUNALKUMAR		'1203320009815822	250	Equity share
PRIYANKA	MAHENDRA	PARMAR		'1203320009817591	200	Equity share
AMIN	SONAL	ALPESH		'1203320009819242	3500	Equity share
DEEPESH	ASHOK	CHHABRA		'1203320009823544	150	Equity share
GIRISH	SHANKAR	SHENAI		'1203320009830564	250	Equity share
VIKAS		GOEL		'1203320009837462	43	Equity share
SATISHKUMAR	K	SAMAYIK		'1203320009842559	250	Equity share
NEETU		SINGH		'1203320009843742	1000	Equity share
VINAYAK	HANUMANTRAO	DESHMUKH		'1203320009847352	540	Equity share
SHILPA	KETAN	JAIN		'1203320009851994	189	Equity share
SEEMA		BALAKRISHNA		'1203320009854771	112	Equity share
DESAI	BHARATKUMAR	VAKHATCHANDHUF		'1203320009873047	300	Equity share
ARCHNA	NIMESH	GAJRA		'1203320009878497	3000	Equity share
JAYANTILAL		SIROYA		'1203320009879068	1000	Equity share
LEENA	ATUL	KOTKAR		'1203320009879258	400	Equity share
FIROJ	AMIRHAMAJA	NADAF		'1203320009885236	1000	Equity share
BHARATKUMAR	MURLIDHAR	MUNDRA		'1203320009904832	2500	Equity share
T		SARAVANAN		'1203320009911210	1	Equity share
ALPESH		SUTHAR		'1203320009913602	132	Equity share
ASHISH	KUMAR	GUPTAHUF		'1203320009930833	1000	Equity share
DIPAKBHAI	SOMCHAND	SHAH		'1203320009932032	100	Equity share
S	J	BANSILAL		'1203320009933251	250	Equity share
KALPESHKUMAR	NARAYANLAL	JOSHI		'1203320009935071	200	Equity share
MADHAVA		SHENOY		'1203320009942471	500	Equity share
GIRISH	JAWAHAR	LALCHANDANI		'1203320009945109	150	Equity share
RAHIL	V	GANDHI		'1203320009965613	1500	Equity share
NIRAV	R	MEHTA		'1203320009969261	1000	Equity share
CHINMAY	AJIT	DANGE		'1203320009981889	598	Equity share
KAILASH		AGARWAL		'1203320009987876	222	Equity share
NILU	NIRMAL	GOYANKA		'1203320009989172	50	Equity share
MOHD	ISMAIL	ANSARI		'1203320009999011	50	Equity share
HARSHITHA	M	K		'1203320010006567	10	Equity share
BHARAT	FATHELAL	JAIN		'1203320010030176	100	Equity share
SHRUTI	HARSHAD	SHAH		'1203320010030615	1500	Equity share
GUNJAN		RASTOGI		'1203320010050583	1	Equity share
MOHAN		KANWAR		'1203320010063191	15	Equity share
PRAHALAD	KUMAR	LADDHA		'1203320010069822	35	Equity share
SHREYANSH	CHANDRAKANT	CHHEDA		'1203320010076010	1000	Equity share
JOSHI	MAHESH	GANPATLAL		'1203320010079026	200	Equity share
CHIRAG		RAMANI		'1203320010085952	50	Equity share
PRITI	GILBERT	DOSOUSA		'1203320010085990	1	Equity share
AMIT		KUMAR		'1203320010094152	75	Equity share
JAGRUTI	MAULIK	SHAH		'1203320010101764	3311	Equity share
RAJENDRA	NAMDEV	BANDIVADEKAR		'1203320010106572	214	Equity share
PRAMILA		DWIVEDI		'1203320010112185	50	Equity share
OM	PRAKASH	AKAR		'1203320010128383	150	Equity share
PINITA	MOHIT	SHAH		'1203320010141022	300	Equity share
K	P	ADIVAPPA		'1203320010150774	100	Equity share
SUMIT	SHAMLAL	JAISWAL		'1203320010155126	25	Equity share
SANGEETABEN	JAYANTILAL	AKHANI		'1203320010160134	200	Equity share

V	V	RAMARAO		'1203320010170744	40	Equity share
BHAVIK	JAYANTILAL	KOTECHA		'1203320010177034	1000	Equity share
SWATI	ATUL	MEHTA		'1203320010189827	500	Equity share
PRITAM	PRABHAKAR	MHALSEKAR		'1203320010195079	61	Equity share
NISCHAY	ISHVARLAL	GHEEWALA		'1203320010205871	100	Equity share
AMITKUMAR	P	THAKKAR		'1203320010208868	1000	Equity share
SUNDEEP		KHAITAN		'1203320010216406	2280	Equity share
MANISHA	UPESHKUMAR	MEHTA		'1203320010232880	200	Equity share
SHAYONIBEN	SANJAY	SHAH		'1203320010253548	100	Equity share
BHANWARLAL	MAGHRAJ	JAIN		'1203320010255910	300	Equity share
KHUSHBOO	RAJUBHAI	SHAH		'1203320010276654	300	Equity share
MANOJ	SHRINIVAS	JOSHI		'1203320010279543	50	Equity share
GURUDUTT	R	KATHARE		'1203320010301071	10	Equity share
T		BHAVANA		'1203320010302721	10	Equity share
SHILPA	JITENDRA	CHOUHAN		'1203320010305775	650	Equity share
PRAVIN		BHOPLI		'1203320010310371	25	Equity share
MANSUKH	DHARAMSHI	JETHVA		'1203320010316445	100	Equity share
KOMAL	M	SHAH		'1203320010320713	50	Equity share
ASHABEN	JAYESHBHAI	VAGHELA		'1203320010324074	11	Equity share
MEENA		SONI		'1203320010329526	865	Equity share
SANGITABEN	KETANBHAI	PATEL		'1203320010336487	125	Equity share
INDRA	DEVI	BAFNA		'1203320010347727	1000	Equity share
ALKA		MITTAL		'1203320010352034	25	Equity share
RAJESH	NARESH	DHOOT		'1203320010362703	1000	Equity share
MILAP	BHUPENDRABHAI	SHAH		'1203320010363405	50	Equity share
BALWANT	RANCHHODBHAI	SAMOUKER		'1203320010370007	1000	Equity share
USHA	VASANTKUMAR	SHAH		'1203320010390389	1200	Equity share
YOGESH	PRAKASH	MAHAJAN		'1203320010397823	520	Equity share
RITESH		KILLA		'1203320010410051	500	Equity share
SATISH	BALCHAND	CHANGWANI		'1203320010416733	1000	Equity share
ROUNAK		AGARWAL		'1203320010424514	502	Equity share
KINNARI	NISHIT	SHAH		'1203320010428236	317	Equity share
HARISHCHANDRA	DEVRAM	BARVA		'1203320010443571	100	Equity share
MAYANK	MANISHKUMAR	THAKKAR		'1203320010446173	50	Equity share
NANDINI	U	NANDANI		'1203320010446711	10	Equity share
S	P	ANNIGERI		'1203320010475690	54	Equity share
KAVITA	DINESH	JAIN		'1203320010478007	100	Equity share
SAURABH	SUSHIL	MAHESHWARI		'1203320010480033	500	Equity share
VIJAY	VRAJLAL	PATEL		'1203320010486210	700	Equity share
CINOBY		JOSE		'1203320010487252	100	Equity share
BHARAT	P	DAVE		'1203320010490546	100	Equity share
SANCHANIYA	ASHISH	M		'1203320010491248	400	Equity share
BHAVIN	MUKUNDRAI	DOSHI		'1203320010499914	130	Equity share
SATYA		MONGA		'1203320010506314	1	Equity share
RAJAN		SHARMA		'1203320010514760	800	Equity share
AMIT		SHARMA		'1203320010519910	500	Equity share
DEVANG	PRAVIN	DOSHI		'1203320010536436	400	Equity share
BELA	MANISH	PARIKH		'1203320010538638	1000	Equity share
NEETI	ASHWANI	KAUSHAL		'1203320010539990	100	Equity share
SUNITABEN	BHADRESHKUMAR	PATEL		'1203320010561467	4000	Equity share
NALAYINI		RK		'1203320010585013	4	Equity share
GUNVANTI	RAVINDRA	DAYMA		'1203320010588622	300	Equity share
ASHOK		KUMAR		'1203320010611971	52	Equity share
MANISH	MOHANBHAI	LAD		'1203320010617608	50	Equity share
BIPIN	LAXMIDAS	MODY		'1203320010667250	1200	Equity share
RUSHIKESH	KANTILAL	GOR		'1203320010667377	200	Equity share
MILIND	HARI	DHADPHALE		'1203320010668940	1000	Equity share
VARUNKUMAR	J	GOYANI		'1203320010670485	100	Equity share
RIDDHI	RIKEN	SHAH		'1203320010673701	100	Equity share
JAHNVI	JAYANTBHAI	GOKANI		'1203320010687478	1000	Equity share

DEEPAK		DANDOTIYA		'1203320010709891	100	Equity share
ASIT	KISHORBHAI	GHELANI		'1203320010712459	9	Equity share
S		PRAKASHA		'1203320010765731	1	Equity share
PURVI	PINKESH	SHAH		'1203320010769069	100	Equity share
GANGABEN	SHANKARBHAI	PATEL		'1203320010781122	100	Equity share
MEENAKSHI		R		'1203320010781181	7	Equity share
VAIBHAVI	SURESH	KAGINKAR		'1203320010781954	100	Equity share
SUMAN		JAIN		'1203320010794256	100	Equity share
BHOLANATH		MAJI		'1203320010802857	52	Equity share
PRATIK	R	MAHAJAN		'1203320010816040	1000	Equity share
AVINASH	KUMAR	GUPTA		'1203320010841734	50	Equity share
SANJAY	BANDU	GAIKWAD		'1203320010850580	10	Equity share
SATTAR		KHAN		'1203320010859788	1000	Equity share
UMA		MAHESHWARI		'1203320010871351	700	Equity share
ASHOK		KUMAR		'1203320010871476	1	Equity share
ZEENAT		KACHWALLA		'1203320010873454	4	Equity share
SHALIBHADRA	CAPITAL	MARKETLIMITED		'1203320010882959	2000	Equity share
ALPESHKUMAR	KANAIYALAL	PATEL		'1203320010883213	10	Equity share
PRAVEEN	BABU	SHETTY		'1203320010888950	250	Equity share
SHIVI		GARG		'1203320010907725	3000	Equity share
BIPIN		KOCHAR		'1203320010924831	3000	Equity share
INDRANI		PAL		'1203320010926248	800	Equity share
KIRANKUMAR	SATYANARAYAN	BAHETI		'1203320010931159	65	Equity share
SIVAKUMAR		V		'1203320010932361	3	Equity share
GEETA	BHAVESH	VARDHAN		'1203320010941452	13000	Equity share
RASHMI	SANTHOSH	JAIN		'1203320010948880	200	Equity share
VINITA		RANKA		'1203320010951473	40	Equity share
MEHUL	DEVRAJ	JAINHUF		'1203320010956429	250	Equity share
NIKITA	DHANRAJ	OSWAL		'1203320010957291	650	Equity share
JAINENDRA		YADAV		'1203320010960925	11	Equity share
SAPAN	JAIN	HUF		'1203320010965203	600	Equity share
BHAVESHKUMAR	S	PATEL		'1203320010973723	4500	Equity share
NEELU		KUMARI		'1203320010997662	60	Equity share
NARENDRAKUMAR		KHANDELVAL		'1203320010998691	7	Equity share
TAPAN		KABRA		'1203320011019571	200	Equity share
R		JEYKUMAR		'1203320011022728	6	Equity share
SHYAMA	DEVI	TUWANI		'1203320011029970	100	Equity share
SYEDA	ARSHIYA	WASEEM		'1203320011043404	45	Equity share
UTSAV	BHARATKUMAR	SANGHVI		'1203320011045129	100	Equity share
KUNAL	KIRTI	SHAH		'1203320011047996	10	Equity share
RAMAKRISHNA		RENIGUNTLA		'1203320011059427	2000	Equity share
MANE	CHINMAY	RAJESH		'1203320011083659	700	Equity share
SASIKUMAR		S		'1203320011084411	100	Equity share
ROOPESH		SIROHI		'1203320011087750	275	Equity share
ASHOK	DEVRAJ	JAINHUF		'1203320011089382	500	Equity share
SHUBHAM		BANGAD		'1203320011096379	4919	Equity share
JYOTSNA	KISHORE	KOTHARI		'1203320011109165	100	Equity share
AARTI		NAVLAKHA		'1203320011132108	1000	Equity share
DATTARAM	RAMCHANDRA	KARPE		'1203320011137131	200	Equity share
JITIN	D	AMLANI		'1203320011170906	20	Equity share
DEVENDRAKUMAR	LOLARAKLAL	SRIVASTAVA		'1203320011171080	500	Equity share
POPAT	RASHMIBEN	VIJAYBHAI		'1203320011173151	310	Equity share
ANOOP		KUMAR		'1203320011173322	50	Equity share
ASHIT	CHANDRAKANT	BADANI		'1203320011173611	350	Equity share
SAYALI	MAHESH	KHEDEKAR		'1203320011192341	850	Equity share
KUNDAN		CHOUHDARY		'1203320011195171	356	Equity share
SYED	ASIF	ABDULLAH		'1203320011199843	100	Equity share
JAGDISH		MAMTANI		'1203320011231785	4	Equity share
SHAH	HANSA	SURESH		'1203320011231922	176	Equity share
AARTIBEN	MITESHBHAI	MODI		'1203320011242801	150	Equity share

PAWAN		AGARWAL		'1203320011245192	100	Equity share
INDU	KIRIT	SHAH		'1203320011247681	2	Equity share
NIRAL	J	MODI		'1203320011273999	300	Equity share
USHABEN	I	GHEEWALA		'1203320011278788	100	Equity share
SHATRUGNA	DINKAR	DESHMUKH		'1203320011281902	500	Equity share
VIKRAMA		NAYAK		'1203320011286058	300	Equity share
SUSHILABEN		SHAH		'1203320011296064	95	Equity share
HARDIK	JAYANTILAL	PUJARA		'1203320011298135	35	Equity share
VARSHA	LAPASIYA			'1203320011303401	4000	Equity share
IYSHA	AHMED	SAIT		'1203320011315675	8000	Equity share
KANTILAL	LILADHAR	VORA		'1203320011318906	1000	Equity share
VIMLA	KANTILAL	VORA		'1203320011319705	1000	Equity share
PINAKIN	KAUSHIKLAL	PARIKH		'1203320011325761	250	Equity share
FORAM	HARSH	HARIA		'1203320011334145	750	Equity share
VAISHALI	JAYESH	DOSHI		'1203320011342019	1500	Equity share
VINODRAI	V	GAGLANIHUF		'1203320011344128	100	Equity share
RUBY	CHIRAG	SHAH		'1203320011367063	250	Equity share
SAMEER		VARMA		'1203320011376456	9	Equity share
PRAKASH	ARVINDBHAI	SHAHHUF		'1203320011377031	930	Equity share
RAJEEV	KUMAR	DUGAR		'1203320011382740	1500	Equity share
MEENA		GUPTA		'1203320011394021	500	Equity share
JAYESHBHAI	NARSHIBHAI	PATEL		'1203320011398569	4	Equity share
HIRAL	HARDIK	JHAVERI		'1203320011404651	150	Equity share
KOTHIWAD	HARILAL	R		'1203320011414482	100	Equity share
NIMESH	ANANTRAI	SHETH		'1203320011451440	100	Equity share
KINJAL	VIKRAMBHAI	SHAH		'1203320011457613	100	Equity share
PRAVIN	RAJAN	KOLLANOOR		'1203320011472963	275	Equity share
BHIVA	ARJUN	DHARNE		'1203320011494721	20	Equity share
VINAY		KUMAR		'1203320011494774	200	Equity share
RAMESH	SHAMSUNDER	MAHULI		'1203320011495666	500	Equity share
FORAM	B	MEHTA		'1203320011506985	4000	Equity share
TIMIR	MUKESH	PALAN		'1203320011511157	40	Equity share
SIDDHARTH		SIKAND		'1203320011517391	3750	Equity share
JAYOTSANABEN	GORDHANBHAI	RAVAL		'1203320011517923	200	Equity share
KAUSHALENDRA	PRATAP	SINGH		'1203320011521387	15	Equity share
PRADIPSINH	GOVINDSINH	ZALA		'1203320011530811	505	Equity share
PURSHOTTAM	NANJIBHAI	THAKKER		'1203320011538175	200	Equity share
MITI	BHAVIN	DOSHI		'1203320011543320	95	Equity share
ANISH	GIRISHCHANDRA	DESAI		'1203320011544719	1100	Equity share
YECHURI	KOTESWARA	RAO		'1203320011546467	80000	Equity share
SHITAL	ANISH	DESAI		'1203320011549736	3200	Equity share
SHAIKH	FIROZ	SHOUKAT		'1203320011550068	2	Equity share
RAKESH		KUMAR		'1203320011553531	100	Equity share
JIMIT	JAYANTILAL	SHAH		'1203320011573480	1000	Equity share
BHARAT	KALYANJI	CHHADVA		'1203320011577791	150	Equity share
AJOY	KUMAR	MEHTA		'1203320011583858	11	Equity share
HARSHA	BIPIN	DOSHI		'1203320011594528	200	Equity share
PRATIK	ASHOK	GADA		'1203320011613934	50	Equity share
MANALI	SANDIPKUMAR	SONI		'1203320011614733	300	Equity share
NIRMALA		BISHT		'1203320011625494	11	Equity share
SUDHIR		GARG		'1203320011631584	700	Equity share
DAHYABHAI	GANESHBHAI	PATEL		'1203320011634002	500	Equity share
VEEJAYKUMAR	GUMANSINH	KHER		'1203320011640603	300	Equity share
ALPA	NILESH	MEHTA		'1203320011640749	5400	Equity share
KAJAL	RAJENDRAKUMAR	JAIN		'1203320011642026	125	Equity share
MADHUSUDAN	K	SOMANI		'1203320011643361	111	Equity share
ZAHID		HUSSAIN		'1203320011661007	301	Equity share
VAISHALI	HITESH	MEHTA		'1203320011665605	5400	Equity share
CHIRAG	MAHESHKUMAR	DABHI		'1203320011669857	500	Equity share
MANSI	HARDIKBHAI	SHUKLA		'1203320011682762	1000	Equity share

MAHESH	THIMMAPPA	KAMATH		'1203320011701254	200	Equity share
PRAVISHT	KUMAR	VISHWAKARMA		'1203320011719785	100	Equity share
ALPA	DHAWAL	MEHTA		'1203320011723314	1843	Equity share
RAJESH	NARAYAN	PADWAL		'1203320011732350	150	Equity share
SIDDHARTH	JAYESH	SHAH		'1203320011751992	350	Equity share
VIKRAMSINGH		THAKUR		'1203320011757504	500	Equity share
MANJULA	T	KAMATH		'1203320011757785	50	Equity share
KUNAL	SANJAY	NALWAYA		'1203320011767223	209	Equity share
VIJAY	SHRIDHAR	LAD		'1203320011776806	1000	Equity share
VAISALI		KELA		'1203320011785819	280	Equity share
KANAK	LATA	CHHAJER		'1203320011796400	100	Equity share
KETANBHAI	BANSILAL	THAKKAR		'1203320011798617	35	Equity share
SURYA	PRAKASH	GUPTA		'1203320011802740	100	Equity share
RAJESH	KUMAR	DUBEY		'1203320011806350	28	Equity share
PRANITA	PRANAV	DOSHI		'1203320011811316	150	Equity share
VARSHABEN	PARESH	PATEL		'1203320011820261	300	Equity share
KANTA	DEVI	AGRAWAL		'1203320011821472	50	Equity share
IMRANKHAN	ISMAILKHAN	PATHAN		'1203320011821681	500	Equity share
YOGESH		DHIRWAN		'1203320011842163	200	Equity share
NITIN		VERMA		'1203320011848925	20	Equity share
SANJAY	SUNDERLAL	RAWLANI		'1203320011857387	200	Equity share
DIPTI	CHETAN	DEDHIA		'1203320011860670	250	Equity share
GURUPRASAD		RAUT		'1203320011868739	500	Equity share
LALITABEN	D	CHHUNCHHA		'1203320011891228	90	Equity share
DHANANJAY		GULATI		'1203320011897857	580	Equity share
AVINASH	ARVIND	REWATKAR		'1203320011900972	10	Equity share
VINOD		ASRANI		'1203320011904048	75	Equity share
JISHA		MENON		'1203320011905191	212	Equity share
PRAVIN	LAKHANSHI	DEDHIA		'1203320011913451	2200	Equity share
SURBIR		SINGH		'1203320011952185	100	Equity share
MAYURI	M	SHETH		'1203320011955815	500	Equity share
SUNIL	KUMAR	ANAND		'1203320011958757	300	Equity share
RAMESH	GULABRAO	DESHMUKH		'1203320011961470	200	Equity share
KRISHAN	KUMAR	LOKESHKUMAHUF		'1203320011963328	450	Equity share
SHAILESH	A	PATEL		'1203320011975730	401	Equity share
ILANGOVAN		INDIRAJITHU		'1203320011988976	4	Equity share
RAMESH	RAMBHAI	AGARWAL		'1203320011989570	100	Equity share
TULSI	RAM	MISRA		'1203320011998049	6	Equity share
HARISH	TEJILAL	RAJPUT		'1203320011998813	100	Equity share
GAURAV		RAISENE		'1203320012018381	5	Equity share
ANSHU		BANSAL		'1203320012021090	45	Equity share
BHAVESH	KUMAR	GELRA		'1203320012026576	7	Equity share
ARVIND	MOHANLAL	PARMAR		'1203320012049304	1000	Equity share
SUNITA	A	SHAH		'1203320012050979	100	Equity share
BHAVIN	VINODRAI	SHUKLA		'1203320012056358	100	Equity share
PANKAJ		SOMANI		'1203320012065890	50	Equity share
DIMPLE	VIPUL	PUNAMIYA		'1203320012071689	125	Equity share
TARA	KUSHA	SAPALIGA		'1203320012075548	50	Equity share
JATINDER	PAL	SINGH		'1203320012087570	2	Equity share
BAL		KRISHAN		'1203320012102401	1500	Equity share
SAURAV	ANAND	SINHA		'1203320012104519	2	Equity share
NIDHI		SINHA		'1203320012104635	2	Equity share
MEHUL	ANIL	KUMARSHAH		'1203320012113078	800	Equity share
MONALI	HIRENKUMAR	SAVALIYA		'1203320012115611	50	Equity share
EKTA	ANIL	SABOO		'1203320012118019	300	Equity share
VAISHALI	RAHUL	GAJRA		'1203320012128103	2000	Equity share
ARDHANARI		KAMALA		'1203320012130465	1500	Equity share
RAJESH	KUMAR	YADAV		'1203320012140336	100	Equity share
KETANKUMAR	MAHESHKUMAR	JANI		'1203320012141549	400	Equity share
PARUL	SANJAY	SHAH		'1203320012144174	500	Equity share

PATEL	UMESHKUMAR	BABULAL		'1203320012145106	50	Equity share
ANKIT	SANJAY	SARNOT		'1203320012147671	100	Equity share
BALKISHAN	AGARWAL	HUF		'1203320012150566	2000	Equity share
KAMLESH	DEVCHAND	DERIYA		'1203320012151502	222	Equity share
SUREKHA	VIJAY	SHAH		'1203320012165509	305	Equity share
SUPRIYA	KUMAR	MITRA		'1203320012168951	800	Equity share
DEVDUUTT		PATEL		'1203320012172339	195	Equity share
AMITHABH		SRINIVAS		'1203320012190090	100	Equity share
VAIBHAV	VIJAY	PATIL		'1203320012192940	50	Equity share
PAYAL		GARG		'1203320012195641	750	Equity share
BHATIA	NILESH	MOHANBHAI		'1203320012199703	200	Equity share
MALTI	VITHAL	KADAM		'1203320012222423	500	Equity share
SUSHANT	SHANTARAM	KAMBLE		'1203320012230316	10	Equity share
NEHA	S	CHAUDHARY		'1203320012235751	500	Equity share
DEVANG	MUKESH	MEHTA		'1203320012238879	5	Equity share
ARCHANAN	NEMINATH	RAYANADE		'1203320012244249	500	Equity share
MAYANK		SHRIVASTAVA		'1203320012246381	700	Equity share
PARUL	YOGESH	PARPANI		'1203320012250704	500	Equity share
KOKKARNE	SHIVANANDA	NAYAK		'1203320012266896	330	Equity share
BHARATBHAI	ODHAVJIBHAI	DHAMECHA		'1203320012289599	100	Equity share
ANKIT		RATHI		'1203320012294193	450	Equity share
SAGUNA	RAJESH	GADA		'1203320012295450	1500	Equity share
SOHIL		NARSIDANI		'1203320012296338	100	Equity share
SHAKUNTLA	K	TODKAR		'1203320012307389	1	Equity share
RAMASAMY		PANDIAN		'1203320012311471	15	Equity share
YASH	VINOD	SHAH		'1203320012317469	100	Equity share
GOMATHY		VENKATRAMAN		'1203320012317473	50	Equity share
REETA	GANGJI	DEDHIYA		'1203320012330997	2500	Equity share
SANJAYKUMAR	GORDHANDAS	RANA		'1203320012333696	70	Equity share
RAMESH	HARBANSALAL	PANJABI		'1203320012344581	250	Equity share
CHETANKUMAR	PARSHOTTAMBHAI	KORAT		'1203320012350699	200	Equity share
INDRAJIT	KUMAR	VERMA		'1203320012353706	10	Equity share
KHUNT	LAXMANBHAI	NANJIBHAI		'1203320012354790	250	Equity share
VIRAL	D	JOSHI		'1203320012368140	900	Equity share
SHARDA	LAKHMICHAND	LOHANA		'1203320012368841	20	Equity share
KIRTIDA	MAHESHBHAI	PATEL		'1203320012394365	1001	Equity share
NEHA		SINGH		'1203320012402841	400	Equity share
SAMYAK		JAIN		'1203320012407001	500	Equity share
SUNITA	RAHUL	GHULE		'1203320012410669	200	Equity share
SUMAN	KUMAR	JHA		'1203320012428701	100	Equity share
DILIPKUMAR	MANJIBHAI	PATEL		'1203320012430814	90	Equity share
LAVINA		MURJANI		'1203320012438583	15	Equity share
MEETI	AMIT	JOSHI		'1203320012439739	161	Equity share
BABUBHAI	AMBARAM	PRAJAPATI		'1203320012444669	200	Equity share
SARLA	PRALHAD	NANDKAR		'1203320012448245	200	Equity share
RAJEEV		GUPTA		'1203320012448756	500	Equity share
SADHANA	D	BHOSALE		'1203320012449517	26	Equity share
NIRMALABEN	P	SHAH		'1203320012471061	500	Equity share
MEHUL	KARSANBHAI	PATEL		'1203320012472044	5000	Equity share
MAHENDRA	JAYANTILAL	PATEL		'1203320012482479	6000	Equity share
BRIJESH	D	MAJITHIYA		'1203320012499267	1475	Equity share
SUMITRABEN	MIHIRKUMAR	PATEL		'1203320012509981	200	Equity share
DASANI	JAGDISHKUMAR	GORDHNBHAI		'1203320012517802	100	Equity share
NISHANKKUMAR	MAHESHKUMAR	BADAMIYA		'1203320012528491	500	Equity share
SUKHI		DEVI		'1203320012541255	1	Equity share
VENUGOPAL	GURU	SHANKAR		'1203320012544047	100	Equity share
ABHISHEK		KUMAR		'1203320012553634	100	Equity share
NEHA		SARAWAGI		'1203320012555004	445	Equity share
NISHANT		TRIVEDI		'1203320012563767	400	Equity share
KIRTIKA	NISHANT	TRIVEDI		'1203320012590121	300	Equity share

NAGESH	LAXMAN	SHERE		'1203320012590421	300	Equity share
DEBASHREE		PAL		'1203320012600348	180	Equity share
SURBHI		AGRAWAL		'1203320012602252	300	Equity share
MANISHKUMAR	AMRUTLAL	SOLANKI		'1203320012604965	50	Equity share
PRIYANKA		JOSHI		'1203320012607212	250	Equity share
ABHISHEKH	SUNIL	BHANDARI		'1203320012607820	600	Equity share
PRABHABEM		MEHTA		'1203320012608463	300	Equity share
PANKAJ		JAIN		'1203320012609959	100	Equity share
RAJESH	SHANTILAL	SHAH		'1203320012612026	1000	Equity share
SAVITRI	DEVI	GARG		'1203320012616132	150	Equity share
APOORV		KANOONGO		'1203320012644071	30	Equity share
RAM		SINGHAL		'1203320012660431	100	Equity share
JIGNESH	VADILAL	PATEL		'1203320012662411	20	Equity share
JANAK	YASHWANT	CHANDARANA		'1203320012672863	100	Equity share
RICHA	RAHUL	VARSHNEY		'1203320012674934	214	Equity share
BHAUMIKBHAI	BHARATBHAI	SHAH		'1203320012675558	500	Equity share
GHUSABHAI	HARJIBHAI	SAKHIYA		'1203320012676279	500	Equity share
KISHOR	PRUTHIVRAJ	KABRA		'1203320012677082	100	Equity share
DIPENTI	CHINTAN	SHAH		'1203320012677312	150	Equity share
ANURAG		ARORA		'1203320012683377	25	Equity share
J		NARENDRAKUMAR		'1203320012683854	6	Equity share
MURTAZA		KAPADIA		'1203320012684463	500	Equity share
TARUNKUMAR		PATEL		'1203320012686422	150	Equity share
SHEETAL	RAHUL	RATHOD		'1203320012696365	83	Equity share
SAJITH	K	P		'1203320012697107	100	Equity share
RITA	DUSHYANT	TRIVEDI		'1203320012705615	100	Equity share
AZMI	UMAR	KAFIL		'1203320012706401	2	Equity share
RESHMA	T	R		'1203320012709658	1810	Equity share
DATTABEN	HIRENKUMAR	DAVE		'1203320012710091	500	Equity share
DEEPTI		JADON		'1203320012722846	100	Equity share
APURVA	B	PATEL		'1203320012727523	200	Equity share
SAJITH	P	V		'1203320012729252	1100	Equity share
KHUSHBOO		CHAUHAN		'1203320012731240	501	Equity share
SWAPAN	KUMAR	PAL		'1203320012733744	970	Equity share
MRITUNJAY		KUMAR		'1203320012735513	9	Equity share
BOMMIDI		SHASHANK		'1203320012742041	2160	Equity share
MADHU		SHARMA		'1203320012751871	500	Equity share
ANURAG		GOLECHHA		'1203320012765162	100	Equity share
PATEL	ASHABEN	DIPENKUMAR		'1203320012765557	125	Equity share
BEENA	K	G		'1203320012786024	400	Equity share
NILAM		JAIN		'1203320012789521	100	Equity share
PRACHI		RATHI		'1203320012810983	1	Equity share
ANITA	ABHISHEK	BANTHIA		'1203320012811841	60	Equity share
NIVEDITA		SINGH		'1203320012813357	3000	Equity share
PURVI	RAJESH	BHAISHAH		'1203320012827938	650	Equity share
RATNAMALA		CHANDEKAR		'1203320012840216	1	Equity share
SUNITA		MAHESHWARI		'1203320012880247	396	Equity share
PAMESHKUMAR	DALPATRAJ	SHAH		'1203320012882833	4005	Equity share
THAKKAR	DIPAL	C		'1203320012890941	32	Equity share
SHREYAS	SHRIKANT	ATRE		'1203320012891506	50	Equity share
SUDEEPA	S	AITHALA		'1203320012895549	45	Equity share
BHUSHAN	PRAMOD	CHAUDHARI		'1203320012905028	135	Equity share
ARUN		KUMAR		'1203320012918702	50	Equity share
NIKESH	RAMESH	BHAVSAR		'1203320012920967	200	Equity share
CHIRAG	VIRABHAI	PATEL		'1203320012944114	350	Equity share
DEENAN		BALARAMAN		'1203320012951932	200	Equity share
SURENDRA	HIMMATLAL	SHAH		'1203320012976632	100	Equity share
JAYENDRAKUMAR	K	MODHHUF		'1203320012980706	200	Equity share
NIRMALA		MANTRI		'1203320012984899	300	Equity share
VARNIKA		VIJAYVARGIA		'1203320013002229	50	Equity share

JAGDISH	PRASAD	MAHESWARI		'1203320013010911	3000	Equity share
AMIT		GARG		'1203320013033646	300	Equity share
VIJAY	RAVINDRA	POLADE		'1203320013054829	20	Equity share
ROHAN	KISHOR	KADAM		'1203320013062097	250	Equity share
GAYATHRI		K		'1203320013062399	5	Equity share
INDU		ARYA		'1203320013075942	3000	Equity share
RAVAL	RAMESH	KANTILAL		'1203320013076114	10830	Equity share
LAKSHMI		SANAKA		'1203320013078622	350	Equity share
R	V	SNARAYANAN		'1203320013081010	5	Equity share
DEVINDRA	BHARATKUMAR	SHAH		'1203320013083892	100	Equity share
GITA	DINESH	KATARIA		'1203320013084839	1000	Equity share
MITA	JIGNESH	GANDHI		'1203320013087635	150	Equity share
PRAFUL	GULABDAS	DAMANIA		'1203320013087960	350	Equity share
VINITA	GOLECHHA			'1203320013089161	400	Equity share
BHAG	CHAND	GANGWAL		'1203320013089778	200	Equity share
NEERAJ	KUMAR	PANDEY		'1203320013096443	1	Equity share
RAMENDRA				'1203320013111101	101	Equity share
BADRI	PRASAD	LAMBA		'1203320013115446	200	Equity share
AKANKSHA		GUPTA		'1203320013126141	75	Equity share
RAMNIVAS	LAXMINARAYAN	KOTHARI		'1203320013130608	200	Equity share
UTPAL		SARMA		'1203320013150333	50	Equity share
MUNAGALLA		TEJASWINI		'1203320013156485	149	Equity share
RIYAS		NECHIYAN		'1203320013181030	206	Equity share
HIMANSHU		BISHT		'1203320013185453	250	Equity share
KASHMIRA	A	PATHAK		'1203320013189861	150	Equity share
CHIRAG	DHIRAJLAL	SHAH		'1203320013194261	500	Equity share
KUNAL	SURESH	THAKKAR		'1203320013197072	100	Equity share
GANESH	BABASAHEB	SANKPAL		'1203320013200466	150	Equity share
MITHILESH	KUMAR	MISHRA		'1203320013202881	30	Equity share
SHANTABEN	JAYANTIBHAI	GAMI		'1203320013208275	100	Equity share
GOVIND		KUMAWAT		'1203320013214200	750	Equity share
CHANDNI	NISHANT	SHAH		'1203320013219587	400	Equity share
PIYUSH	VASANTLAL	SHETH		'1203320013221332	3000	Equity share
POONAM		RATHI		'1203320013235761	100	Equity share
SHOIAB	ULLA	KHAN		'1203320013236575	1187	Equity share
PATEL		PUNIT		'1203320013245632	200	Equity share
SAGAR	RASIKLAL	LUNAWAT		'1203320013248399	50	Equity share
BHARTI	ASHOKBHAI	SHAH		'1203320013253734	250	Equity share
KSHITIJ	VARDHAN	HUF		'1203320013262601	50000	Equity share
VARUN		C		'1203320013262956	110	Equity share
ASHOK	NAGINDAS	SHAH		'1203320013270167	850	Equity share
MAYA	PRAMOD	ZULKANTHIWAR		'1203320013271181	700	Equity share
CHETAN		AGARWAL		'1203320013274811	90	Equity share
HETAL	BHANDARI			'1203320013275851	50	Equity share
SANDEEP	SUDAM	KUMBHAR		'1203320013278069	50	Equity share
HITESH	NARENDRABHAI	ZINZUVADIA		'1203320013281595	200	Equity share
NILESH	KUMAR	JAIN		'1203320013291996	10	Equity share
SANTOSH	MEHTA	BANSODE		'1203320013294959	100	Equity share
LOKESH	KUMAR	RATHI		'1203320013322599	12	Equity share
MAMTA		SHARMA		'1203320013322833	100	Equity share
KOMAL		RANKA		'1203320013334340	5000	Equity share
ASHISHKUMAR	VASANTBHAI	DARJI		'1203320013344492	60	Equity share
ADELBERT	ROCHA	CARDOSO		'1203320013345272	65	Equity share
KULDEEP		GUPTA		'1203320013347571	1	Equity share
KAPIL	BALASAHEB	HORANE		'1203320013351381	2000	Equity share
DARSHAN	MUKESH	JAIN		'1203320013354534	100	Equity share
SHAH	CHETAN	NAVINCHANDRA		'1203320013363454	100	Equity share
UPENDRA		KUMAR		'1203320013364097	730	Equity share
NUNNA	V	VRAMACHANDRARAO		'1203320013368108	50	Equity share
DIVYA		S		'1203320013389595	10	Equity share

AMIT	KUMAR	YADAV		'1203320013395968	3	Equity share
ELIAS	K	JOHN		'1203320013409591	50	Equity share
MANISHA	PRASHANT	PATIL		'1203320013420081	600	Equity share
VIKRAM		BOHRA		'1203320013420744	300	Equity share
SUNILKUMAR	MADANLAL	MAHESHWARI		'1203320013433620	50	Equity share
NARESH	MAGANLAL	SHAHHUF		'1203320013455281	3600	Equity share
JOSHI	MADHURI	VASUDEV		'1203320013475849	15	Equity share
KAMMADANAM		NARSIMHA		'1203320013478191	124	Equity share
VARUN		VASUDEVA		'1203320013486289	23169	Equity share
RAMABEN	DEVJIBHAI	KHANIYA		'1203320013502694	1000	Equity share
ANURAG	BHAGIRATH	SOMANI		'1203320013504575	1000	Equity share
BHARAT	LALCHAND	GIDWANI		'1203320013540470	500	Equity share
SACHINKUMAR	SHIVAKUMAR	MANAGUTTI		'1203320013552581	250	Equity share
SUMITKUMAR	MANUBHAI	PRAJAPATI		'1203320013553074	75	Equity share
SACHIN	ARVIND	GOPANIHUF		'1203320013555014	33500	Equity share
RACHANA	CHETAN	KARANI		'1203320013580537	250	Equity share
RAJESH	JAGDISH	BAXI		'1203320013625609	10	Equity share
SHAH		ARPAN		'1203320013634474	100	Equity share
BHUPINDER	ANAND	KAUR		'1203320013638692	1	Equity share
NANDKUMAR	VISHWANATH	JETHE		'1203320013639696	100	Equity share
POOJA				'1203320013646659	30	Equity share
SHILPI		GUPTA		'1203320013664178	200	Equity share
CHANCHAL		GROVER		'1203320013664904	1000	Equity share
CHETAN	PRAVIN	DEDHIAHUF		'1203320013671014	700	Equity share
HIRENBHAI	NAVINCHANDRA	GOTAWALA		'1203320013678670	164	Equity share
RANJEET	KUMAR	MINNI		'1203320013683159	100	Equity share
KISANDEO	RAGHODEO	KESRE		'1203320013687698	220	Equity share
NAVIN	KUMAR	RAI		'1203320013695580	30	Equity share
NIRMALA		DEVI		'1203320013707996	172	Equity share
SANDIP		SHAH		'1203320013710589	50	Equity share
ROHIT		KOTHARI		'1203320013744481	100	Equity share
ARADHNA		KUMARI		'1203320013768515	32	Equity share
SOURABH	P	BURAD		'1203320013769407	25	Equity share
SAMEEP		MARWAHA		'1203320013800351	500	Equity share
NARENDRA	VRAJLAL	MANVAR		'1203320013819126	1	Equity share
TRIOK	CHAND	KUMAWAT		'1203320013836190	100	Equity share
ARCHANA		AGARWAL		'1203320013841496	850	Equity share
SENTHAMILSELVI		SUKUMARAN		'1203320013851196	350	Equity share
YESWANTH				'1203320013854693	7000	Equity share
ASHOK		PAREEK		'1203320013858795	2	Equity share
MOHMADAMIN	VAHIDBHAI	SUMRA		'1203320013882799	50	Equity share
DASHARATHBHAI	TALAJI	THAKOR		'1203320013886147	150	Equity share
FAYAZ	ULLA	KHAN		'1203320013887501	130	Equity share
SANJAY	KUMAR	SINGHAL		'1203320013902913	140	Equity share
DIMPLE	SINGAL			'1203320013904205	2000	Equity share
GAGAN	KUSHALAPPA	MC		'1203320013916179	180	Equity share
NARESH	KUMAR	GARG		'1203320013916749	50	Equity share
SARTHAK		DHAWAN		'1203320013917358	2	Equity share
MANISHA	TUKARAM	PAWAR		'1203320013933891	250	Equity share
RAHUL		VANKHEDE		'1203320013943460	15	Equity share
KETAN		N		'1203320013943591	1376	Equity share
PRAVIN		JADHAV		'1203320013945814	1160	Equity share
JASHODABAHEN		PATEL		'1203320013950725	100	Equity share
RAGINI		MUTHA		'1203320013958889	2	Equity share
MORADIYA		ARVINDBHAI		'1203320013973369	125	Equity share
KARTIK	AVINASH	KHARODE		'1203320013973373	56	Equity share
V		PRANITHA		'1203320013996705	1	Equity share
RAJENDER	THAKURDAS	SONAJI		'1203320013999991	57	Equity share
NARESH	KUMAR	ARORA		'1203320014020104	100	Equity share
BABITA				'1203320014029067	100	Equity share

ARCHANA	MAHESHBHAI	KALA		'1203320014033977	600	Equity share
MANISH	NAGARDAS	SOLANKI		'1203320014048413	1500	Equity share
ARCHIT		MODI		'1203320014051745	295	Equity share
POONGODI		MURUGADOSS		'1203320014056359	200	Equity share
SWATI	NANA	THORAT		'1203320014060382	9200	Equity share
BISMITA		ROY		'1203320014076542	20	Equity share
JAYANT		GUPTA		'1203320014079786	29	Equity share
BRIJESH	PUNDLIKRAO	DANDEKAR		'1203320014083505	34	Equity share
KAVITA	KETAN	SHAH		'1203320014106253	2000	Equity share
VARGHESE		GEORGE		'1203320014106686	76	Equity share
KARMIC	STOCK	BROKINGPLTD		'1203320014108501	1500	Equity share
VISHAL	JAMANBHAI	DOMADIYA		'1203320014122005	3	Equity share
MARGI	KETAN	JOSHI		'1203320014125411	20	Equity share
DIPTI		SETHIYA		'1203320014127081	1000	Equity share
PATEL	MADHAVLAL	DWARKABHAI		'1203320014143401	124	Equity share
GAUTAM	SAKHARAM	AWHAD		'1203320014153929	20	Equity share
SUSHANT		KOOLWAL		'1203320014161182	110	Equity share
NIDHI		AGARWAL		'1203320014168116	500	Equity share
ASMATH		FATHIMA		'1203320014175248	100	Equity share
SUMIT		KHURANA		'1203320014176655	1000	Equity share
ANIL		KHANDELWAL		'1203320014194763	10	Equity share
SANJAY	RAJKISHORE	BAJPAI		'1203320014195391	2000	Equity share
HARI	SHANKAR	BARMAN		'1203320014213301	100	Equity share
BHAVYA	DIPESHKUMAR	GHEEWALA		'1203320014256629	100	Equity share
CHANDER	KANT	SHARMA		'1203320014263366	100	Equity share
ARNIM		DHAKAD		'1203320014280544	90	Equity share
RAJENDRA	KUMAR	SOMANI		'1203320014284042	200	Equity share
KULTARSINGH		NAYYAR		'1203320014287894	100	Equity share
ASHA		BARLA		'1203320014296358	300	Equity share
CHAUDHARY	JETHABHAI	H		'1203320014312155	400	Equity share
PRAVEEN	KUMAR	P		'1203320014319978	163	Equity share
MADURI	BALA	SUDHAKARASHUTOSH		'1203320014335544	75	Equity share
THOGAR		VINAY		'1203320014343777	200	Equity share
ISHWARBHAI	V	PATEL		'1203320014357813	800	Equity share
CHANDRAKANT	JASHUBHAI	AMIN		'1203320014392603	4500	Equity share
MANNEPALLI		SREENIVASULU		'1203320014408268	950	Equity share
MADHURIKABEN	J	RAICHURA		'1203320014448533	500	Equity share
MAYANK		GARG		'1203320014452339	136	Equity share
H	SANJAY	KOCHETA		'1203320014468444	200	Equity share
NEHAL	SUNILKUMAR	DARJI		'1203320014494975	100	Equity share
RACHANA	RAMESH	SAWANT		'1203320014533553	760	Equity share
GHEWARCHAND	P	JAIN		'1203320014544204	225	Equity share
UDAYA		BALLAL		'1203320014554848	50	Equity share
VEIHA	SHAILESH	KATARIYA		'1203320014561002	300	Equity share
OM	DUTT	SHARMA		'1203320014562561	350	Equity share
GURUDUTTA		DASH		'1203320014563145	50	Equity share
SHRUTIBEN	KANUBHAI	PANCHOLI		'1203320014572162	200	Equity share
MOHAMMAD		NASRULLAH		'1203320014583227	37	Equity share
SUMITA		MOTWANI		'1203320014601532	61	Equity share
OM		PRAKASH		'1203320014603204	100	Equity share
OM	PRAKASH	KUMAWAT		'1203320014603432	10	Equity share
DEBSUNDAR		BHATTACHARYA		'1203320014621424	100	Equity share
RENU		TRIPATHI		'1203320014629588	150	Equity share
ZARNABEN	MUKESHBHAI	KAMDAR		'1203320014635946	1000	Equity share
KASTURI		RANJINI		'1203320014689411	200	Equity share
BHIK	SINGH	JUJARSINGHDEWAL		'1203320014691980	201	Equity share
RAMAMURTHY		C		'1203320014695305	420	Equity share
ATUL		AGARWAL		'1203320014701795	500	Equity share
FRANCIS	M	V		'1203320014708106	1	Equity share
ASHISH		AGARWAL		'1203320014711972	450	Equity share

RENUKA	RAHUL	PAITHANKAR		'1203320014726972	250	Equity share
BIMLA		DEVI		'1203320014735149	200	Equity share
KANTI	KUMAR	BETALA		'1203320014780209	277777	Equity share
MITHU		BHAR		'1203320014790312	6050	Equity share
HETAL	AMIT	PATEL		'1203320014790629	400	Equity share
VASANTH	SUDALAIKKAN	THEVAR		'1203320014791597	9	Equity share
SENTHILKUMAR		SUBRAMANI		'1203320014796504	45	Equity share
KALYAN	CHAKRAVARTHY	KUMMARIGUNTA		'1203320014799178	13	Equity share
KUMAR	GAURAV	SINGH		'1203320014819710	1000	Equity share
GOVINDBHAI	SHIVABHAI	PATEL		'1203320014834906	250	Equity share
PERMESHAWAR	SATYAWAN	KAMBLE		'1203320014840012	30	Equity share
KRUPA	A	RANPARA		'1203320014854213	100	Equity share
BHAVNABEN	SHARADBHAI	MODI		'1203320014862714	430	Equity share
AJIT	ANANT	MORE		'1203320014871079	6	Equity share
KANTILAL	MANAKCHAND	CHHAJED		'1203320014871123	300	Equity share
SURYA	PRAKASH	DUGAR		'1203320014914709	22290	Equity share
MAMTA	DEVI	DUGAR		'1203320014914713	100	Equity share
SONAL	NITINBHAI	SHAH		'1203320014920326	200	Equity share
AKSHAY	J	GANDHI		'1203320014931448	500	Equity share
BHERARAM	JORARAM	CHOUHDARY		'1203320014939656	1001	Equity share
HANSABEN	ASHOKBHAI	LATHIYA		'1203320014958392	20	Equity share
PUSHPA		KANSAL		'1203320014961804	1000	Equity share
MANOHAR	LAXMAN	KAMERIKAR		'1203320014966990	1	Equity share
DHANANJAY	ALOK	CHANDRAPAL		'1203320014980462	500	Equity share
ROBIN	THOMAS	SURESHR		'1203320014983142	100	Equity share
SURESH	PANDURANG	LAD		'1203320014993883	55	Equity share
SUSHANT	SITARAM	RAUT		'1203320014994737	10	Equity share
AMIR	NIZAM	MULANI		'1203320014998839	120	Equity share
ANJALI	RAJESH	RATHI		'1203320015001950	300	Equity share
AMIT		SAHNI		'1203320015037033	205	Equity share
SHIV	RATAN	MANIHAR		'1203320015047453	500	Equity share
RUPALI	DATTATRAY	BORHADE		'1203320015070069	52	Equity share
NASIMBEN		MEMAN		'1203320015090592	800	Equity share
YASH		BHATT		'1203320015098331	50	Equity share
SATANI		NIMESHKUMAR		'1203320015109380	947	Equity share
PRABHA		R		'1203320015140180	10	Equity share
HARSHITA	KISHORBHAI	BHANUSHALI		'1203320015154003	5	Equity share
RATNESH	KUMAR	TIWARI		'1203320015160526	2	Equity share
GAURAV		AGRAWAL		'1203320015170887	1	Equity share
ADNAN	ASLAM	KADRI		'1203320015224898	936	Equity share
SWAPNIL	PURUSHOTTAM	DESHMUKH		'1203320015225171	10	Equity share
RAMASWAMY		GOPALAN		'1203320015233288	100	Equity share
BIKASH	CHANDRA	BARMAN		'1203320015234741	300	Equity share
ANKIT		JAIN		'1203320015242383	6	Equity share
SURAJ		KUMAR		'1203320015242710	8136	Equity share
VINODRAY	MOHANLAL	CHITRODA		'1203320015246578	2	Equity share
PATEL	SHIVALI	MAYANKKUMAR		'1203320015256337	55	Equity share
SAVITA	RAHUL	RAIKAR		'1203320015261731	50	Equity share
SRISHTI		SARDA		'1203320015283880	121	Equity share
VINOD	V	PINJARKAR		'1203320015293981	500	Equity share
RUPALI	SHREYAS	MOHATA		'1203320015295991	1500	Equity share
TANK	HARSHIDABEN	JAGDISHBHAI		'1203320015316875	75	Equity share
NEHA	DEEPAK	DULANI		'1203320015375566	1166	Equity share
VIKAS	MOHAN	LENGARE		'1203320015381846	100	Equity share
PANKAJBHAI	HARIBHAI	KALATHIYA		'1203320015385232	200	Equity share
KARAMJIT		KAUR		'1203320015394703	1	Equity share
SWATI		JOSHI		'1203320015403795	500	Equity share
GIAN	CHAND	SACHDEVA		'1203320015407620	328	Equity share
VIJAY	HANSRAJBHAI	VAGHASIYA		'1203320015431244	8	Equity share
PRASHANTA	KUMAR	BEHERA		'1203320015431599	15	Equity share

RAJ		SHARMA		'1203320015449756	21	Equity share
VINOD	DANCHAND	GHODAWAT		'1203320015476621	1535	Equity share
BHUSHAN	BHALCHANDRA	GHOCALE		'1203320015482665	30	Equity share
HARMEET		SINGH		'1203320015484092	6	Equity share
RAJNIKANT	JAMNADAS	MEHTA		'1203320015492481	450	Equity share
PRAMOD	R	KUBAL		'1203320015499088	1500	Equity share
DHIRAJ		JAIN		'1203320015502486	183	Equity share
VARSHA	SHYAMSUNDER	MHAMBREY		'1203320015508376	100	Equity share
REKHA		PANDEY		'1203320015516896	11	Equity share
SACHIN		ZURANGE		'1203320015529090	26	Equity share
ARVIND				'1203320015599279	50	Equity share
ANJU	DEVI	TIWARI		'1203320015604197	99	Equity share
HASMUKH	R	PATEL		'1203320015647541	611	Equity share
NATAVARBHAI	C	PATEL		'1203320015669859	380	Equity share
MITESHKUMAR	GOVINDBHAI	PATEL		'1203320015671579	7	Equity share
NADIA	AGNES	SOUZA		'1203320015671623	1500	Equity share
KISHOR	ABHIMAN	JADHAV		'1203320015682031	1	Equity share
MAHANANDA	RAVINDRA	GHANBAHADUR		'1203320015692641	10	Equity share
ANUPAMA	SHASHANK	LAKHAN		'1203320015704071	300	Equity share
NIRAJ	AKSHAY	THAKORE		'1203320015704939	100	Equity share
LEELAVATHI		S		'1203320015707452	200	Equity share
RAJESHBHAI	RAJNIKANT	TANK		'1203320015708500	45	Equity share
LAXMAN	M	BERDE		'1203320015717323	100	Equity share
RENUKA		KENDRE		'1203320015723219	15	Equity share
ELUMALAI		MANI		'1203320015723257	12	Equity share
GAURAV	ABHAYSINGH	PANWAR		'1203320015759459	124	Equity share
RAMA	KANT	KUMAR		'1203320015796928	225	Equity share
VENUGOPALAN	K	V		'1203320015797581	1	Equity share
SHAILESH		SONI		'1203320015820618	5	Equity share
NIRMALA	RAJNIKANT	PARMAR		'1203320015826073	140	Equity share
UNESH	KUMARI	GOEL		'1203320015888884	1100	Equity share
VINOD	KUMAR	GUPTA		'1203320015890017	125	Equity share
MUTHUGURU		GANESAN		'1203320015900581	60	Equity share
SWAPNAJA	MUKESH	BANDALE		'1203320015904789	250	Equity share
HARISH	MANOHAR	SHIPANKAR		'1203320015953220	200	Equity share
BHAKTI	RAJESH	KOLI		'1203320015965992	8	Equity share
SATISH	JAINARAYAN	BOOB		'1203320016035177	3500	Equity share
SARITA	VIJAYKUMAR	JAIN		'1203320016037398	10000	Equity share
RISHABH		JAIN		'1203320016068378	200	Equity share
ANIL		KAMARIA		'1203320016074128	1	Equity share
REKHA	HARISHCHANDRA	YERAM		'1203320016074852	40	Equity share
JASMIN	BHADRESH	SHAH		'1203320016115501	1500	Equity share
PONSINGH		S		'1203320016124586	214	Equity share
DANGADE	RAMDAS	NAMDEV		'1203320016150363	5	Equity share
DHANALAKSHMI		A		'1203320016217664	725	Equity share
DEVINDER	BIKRAM	SINGH		'1203320016220559	50	Equity share
TAJ	UDDIN	HASHMI		'1203320016227011	256	Equity share
H		HIRIYANNA		'1203320016231271	300	Equity share
SANGANAMONI	RAJU	KUMAR		'1203320016237478	89	Equity share
PRADIPKUMAR	JAGDISHCHANDRA	PATEL		'1203320016264092	13	Equity share
SAMIR		KULLU		'1203320016280579	9	Equity share
SUKH		DEV		'1203320016310222	200	Equity share
RAJANIKANT	V	PARIKH		'1203320016336671	10	Equity share
VENKATESH	KUMAR	GUDDANTI		'1203320016342001	100	Equity share
NEHA	RAJAN	WADGAVE		'1203320016343043	1	Equity share
MEERA	RUMIT	SHAH		'1203320016369146	20	Equity share
RAJARAMAN		V		'1203320016404093	9	Equity share
BASANTA	KUMAR	PAL		'1203320016420073	50	Equity share
V	CHINNA	RAO		'1203320016436096	20	Equity share
SHANKAR	LAL	SAHU		'1203320016439156	14	Equity share

NITHYANANDA		KOTESHWAR		'1203320016442207	500	Equity share
BHAVNA	TARUN	GIANANI		'1203320016467861	150	Equity share
MANOHAR	MANGATURAM	AGARWAL		'1203320016475159	200	Equity share
ANIL		MONGA		'1203320016477287	18	Equity share
AMAR	NIJAM	PATHAN		'1203320016480338	4	Equity share
NARENBHAI	BHANUPRASAD	DESAI		'1203320016492852	1615	Equity share
RAMBHAI	MURUBHAI	KANARA		'1203320016508882	40	Equity share
JITENDER		KURANI		'1203320016513278	45	Equity share
ANOOP	SINGH	RANA		'1203320016515256	100	Equity share
QUAMRUZZAMA				'1203320016517648	1	Equity share
ARUN	KUMAR	SINGH		'1203320016522223	101	Equity share
PANKAJ		NAGPAL		'1203320016534562	100	Equity share
SANJAY	KUMAR	JINDAL		'1203320016536726	108	Equity share
NISHA		SHARMA		'1203320016589667	30	Equity share
DILIP	KUMAR	MOHAPATRO		'1203320016633215	50	Equity share
SRABANI		MISHRA		'1203320016658498	200	Equity share
PRIYANK		THAKER		'1203320016663565	838	Equity share
DONEPUDI		JAGADISH		'1203320016670017	115	Equity share
PRADEEP	BALDEV	AYTODA		'1203320016673060	10000	Equity share
NIVASH	LALAN	MISHRA		'1203320016674201	165	Equity share
MUKESHKUMAR		PARMAR		'1203320016679881	100	Equity share
VAIJANATH	VISHWANATH	SOLANKAR		'1203320016685908	100	Equity share
MANOJ	CHANDUBHAI	RAIYANI		'1203320016688455	4	Equity share
ASHA		KUMARI		'1203320016701758	150	Equity share
BHARAT	BHUSHAN	PRASAD		'1203320016711601	10	Equity share
ISHAN		GULATI		'1203320016717673	1000	Equity share
MANISH	GOVIND	KOCHIKAR		'1203320016729123	10	Equity share
MEDHA	TUSHAR	KARMARKAR		'1203320016763129	500	Equity share
LJT		GILBERT		'1203320016776592	1000	Equity share
DIWAN	KAMAL	RAMESH		'1203320016812583	11	Equity share
NISHA		MEHTA		'1203320016818002	9900	Equity share
KETAN	DHARSHI	SAVLA		'1203320016819268	2500	Equity share
VARSHA	DILIP	SANGHARAJKA		'1203320016819424	100	Equity share
KANTABEN	ISHWARBHAI	PATEL		'1203320016855085	500	Equity share
YATENDRA	BAHADUR	SINGH		'1203320016857920	352	Equity share
RAJNIBHAI	N	VADODARIYA		'1203320016882552	1000	Equity share
SHAILENDRA	BABANRAO	LAMTURE		'1203320016885739	25	Equity share
OM	PRAKASH	SWAMI		'1203320016894887	10	Equity share
BHAVYA	PRAKASH	VORA		'1203320016896033	205	Equity share
RAJESHWARI	G	SHENDE		'1203320016902943	100	Equity share
RASH	BEHARI	PAUL		'1203320016908166	50	Equity share
ROHIT	SINGH	PANWAR		'1203320016919881	50	Equity share
A	MOHAMMED	SHADHIK		'1203320016920458	1	Equity share
JINILKUMAR		NAYAK		'1203320016920804	130	Equity share
KOTEKAL	METHUKULA	SRINIVASULU		'1203320016929237	50	Equity share
NITIN		KHEDEKAR		'1203320016931565	20	Equity share
MERUGU		JAGAN		'1203320016937888	4	Equity share
NIMIT	HEMANTBHAI	SHAH		'1203320016940320	160	Equity share
KRUNAL	KANTIBHAI	PATEL		'1203320016959500	1435	Equity share
HIRENKUMAR	M	CHAUHAN		'1203320016970894	4	Equity share
NAOL	HARPAL	SINGHPRITAMSINGH		'1203320016983770	1	Equity share
SUMIT	PRAKASH	PAGARIA		'1203320017003813	2012	Equity share
BHAROLIYA	VISHALBHAI	KURJIBHAI		'1203320017035586	200	Equity share
PARULBEN	DILIPBHAI	BHAROLIYA		'1203320017054664	2400	Equity share
NIRALIBEN	VIRENBHAI	BHAROLIYA		'1203320017054698	2400	Equity share
JIGNA	NIPESH	PATEL		'1203320017073947	104	Equity share
SHIVAJI	BABURAV	BORUDE		'1203320017082721	140	Equity share
RAIS	AHMED	PATHAN		'1203320017100511	20	Equity share
PRACHI	P	DATIR		'1203320017104423	500	Equity share
KISHOR	JANARDAN	KAWADE		'1203320017116901	7	Equity share

SHOBANADEVI				'1203320017119670	50	Equity share
ANIL		KUMAR		'1203320017128932	1	Equity share
RASHMI	LAWOO	VENGURLEKAR		'1203320017149146	100	Equity share
NAVEEN		RAWAT		'1203320017167731	2586	Equity share
PASCOAL	MICHEAL	MENEZES		'1203320017197376	74	Equity share
MADHAV	R	JOSHI		'1203320017201535	20	Equity share
PRANAY	P	BAMBARKAR		'1203320017241849	110	Equity share
MUZAFFAR		IMAM		'1203320017319309	35	Equity share
SRIKANTH		CHILUKURU		'1203320017333499	40	Equity share
DAGGUBATI		PRATAP		'1203320017346225	300	Equity share
DAIYA	HARDIK	SURESHBHAI		'1203320017359456	125	Equity share
SATEJ	TUKARAM	PATIL		'1203320017361220	10	Equity share
PATEL	SNEHAL	PRAMOD		'1203320017362619	404	Equity share
SHAH	KALPANA	HEMANTBHAI		'1203320017368868	200	Equity share
DEEP	HAMIRBHAI	VIRDA		'1203320017418057	2	Equity share
HARIHARAN		RAMAKRISHNAN		'1203320017421619	32	Equity share
G		SHANMUGANATHAN		'1203320017441711	800	Equity share
DAYANAND	GANU	BHUWAD		'1203320017500572	500	Equity share
KALPESH	PRAKASH	KANKARIYA		'1203320017504391	200	Equity share
AMIT	S	PAWAR		'1203320017505585	400	Equity share
NITINKUMAR	ARVINDBHAI	SHAH		'1203320017506399	500	Equity share
PRADIP	KUMAR	BEHERA		'1203320017522894	1	Equity share
SAJAL	BHAGWANDAS	VASHISTHA		'1203320017560881	8	Equity share
SUBODH	KUMAR	SHAH		'1203320017585621	370	Equity share
MAVAJIBHAI	PARKHABHAI	PATEL		'1203320017633356	10	Equity share
SHOBHA	ANIL	DOSHATTI		'1203320017685692	500	Equity share
RAVI	BHUSHAN	KUMAR		'1203320017702381	50	Equity share
RITA	AMRITLAL	PATADIYA		'1203320017726259	100	Equity share
KIRAN	SUBHASH	JADHAV		'1203320017788865	27	Equity share
KISHOR	EKNATH	KOTHAWADE		'1203320017800045	100	Equity share
OM	PRAKASH	RAI		'1203320017810372	84	Equity share
ARUN	RAMBHAU	CHINCHOLE		'1203320017825558	1000	Equity share
VINABEN	KIRANBHAI	MEGHANI		'1203320017946537	500	Equity share
DIPALI	N	MODI		'1203320017953903	3496	Equity share
LOKESH	CHANDRAKANT	NARKHEDE		'1203320017997086	20	Equity share
YADAV	ACHCHELAL	J		'1203320018003633	150	Equity share
MARTIN		TJ		'1203320018005172	350	Equity share
MOHD		DANISH		'1203320018047806	2253	Equity share
MD	ANJARUL	HAQUE		'1203320018087647	25	Equity share
POOJA	SHREYAS	SANGANI		'1203320018116052	100	Equity share
KUNAL		DAS		'1203320018134690	1	Equity share
SURESH	PURUSHOTTAM	MANTRI		'1203320018158418	1000	Equity share
SHAMBHAVI	A	TRIPATHI		'1203320018176281	5	Equity share
SUDHIR	LAL	SRIVASTAVA		'1203320018184818	100	Equity share
JAYVIRSINH	PRAHLADSINH	ZALA		'1203320018205972	500	Equity share
GUNDURAO	BHIMASHANKAR	KOTANUR		'1203320018272750	100	Equity share
PRIYANSHU		AGRAWAL		'1203320018331119	35	Equity share
RAHUL	PRABHAKAR	SITAFAL		'1203320018341883	1	Equity share
VILAS	SITARAM	DALVI		'1203320018369128	50	Equity share
SHANU		BHATIA		'1203320018377253	150	Equity share
SUDHA		SHUKLA		'1203320018401566	1000	Equity share
VITTHAL	VAIJINATH	MUNDE		'1203320018421010	1	Equity share
DEVENDRA	JAGADISH	JOSHI		'1203320018421838	350	Equity share
REVATHI		VISWANATHAN		'1203320018448841	2	Equity share
MANOJ	KUMAR	YADAV		'1203320018502955	500	Equity share
ANGEL	ONE	LIMITED		'1203320018512051	474	Equity share
KRISHNAKANT	BALIRAM	PIMPALDARE		'1203320018556171	5	Equity share
VYAS	MAHARSHI	S		'1203320018612257	1000	Equity share
PRAVIN	TANAJI	SULKE		'1203320018626954	500	Equity share
MAKHANSA	SANJAYKUMAR	VRAJLAL		'1203320018678040	100	Equity share

MOHAMMAD		SHAHNAWAZ		'1203320018698880	100	Equity share
SHIVANSHU		GUPTA		'1203320018727429	100	Equity share
MILY	SANJAYKUMAR	GANDHI		'1203320018744305	500	Equity share
SANGITABEN	SURYAKANTBHAI	DESAI		'1203320018796597	9500	Equity share
PATEL	BIPINKUMAR	DILIPBHAI		'1203320018848701	109	Equity share
AMISHA	SAURINBHAI	SHAH		'1203320018863291	200	Equity share
SUHAS	S	BHATT		'1203320018863310	150	Equity share
SURESH	KUMAR	CHOUHDARY		'1203320018866628	51	Equity share
MANJU		MURARKA		'1203320018876459	400	Equity share
JYOTI		YADAV		'1203320018895104	129	Equity share
SHAHAJI	VILASRAO	JAGTAP		'1203320019088739	260	Equity share
RANJIT	RAMCHANDRA	BHAGAT		'1203320019091754	230	Equity share
NEERAJ		BHATIA		'1203320019093523	200	Equity share
MANISH	KUMAR	JAINDUNGARWAL		'1203320019158048	400	Equity share
SUGUNA	C	S		'1203320019164784	2500	Equity share
MINISHBHAI	RASIKLAL	MEHTA		'1203320019167810	100	Equity share
LALIT	KUMAR	GUPTA		'1203320019173214	300	Equity share
DEEPAK		NARWAL		'1203320019224891	100	Equity share
SHAH	KUSHAL	UDAYAN		'1203320019276575	10	Equity share
SUSHMA		KRISHNAMURTHY		'1203320019289183	15	Equity share
LAKSHMOJI		NUTALAPATI		'1203320019302959	600	Equity share
NANDA	DEEPAK	SABLE		'1203320019319922	300	Equity share
NILESHBHAI		PATEL		'1203320019323709	1	Equity share
SANDIP		PUROHIT		'1203320019335216	13	Equity share
ARSHI	WARIS	KIDWAI		'1203320019380956	44	Equity share
SARALA	VASANT	CHAVAN		'1203320019387474	200	Equity share
PATEL	YAGNIK	NAGINBHAI		'1203320019425097	20	Equity share
SUHAS	NARAYAN	NIMBALKAR		'1203320019513770	510	Equity share
SANJAY	KUMAR	AGARWAL		'1203320019529681	750	Equity share
BIBHU	PRASAD	PATRA		'1203320019538958	100	Equity share
V		KAVYA		'1203320019552041	999	Equity share
ARVIND	ARJUN	SHINDE		'1203320019556044	100	Equity share
RUSHABH	RAJKUMAR	JAIN		'1203320019626375	320	Equity share
GAJANAN	RAMDHAN	MANKAR		'1203320019628349	1000	Equity share
PAL	MANOJ	KUMAR		'1203320019629591	100	Equity share
CHETAN	KACHARALAL	DAVAWALA		'1203320019645829	200	Equity share
SANTOSH		PAWAR		'1203320019666222	350	Equity share
BISWANATH		MAJI		'1203320019683151	50	Equity share
JAYESH	S	PADHIYAR		'1203320019691399	130	Equity share
RAJAT		PAREKH		'1203320019786362	2070	Equity share
KAGATHARA	ANKITA	KIRIT		'1203320019799156	1620	Equity share
NIDHI		JAIN		'1203320019847809	447	Equity share
VINIT	SHARAD	JAIN		'1203320019853031	140	Equity share
NARENDRA		SINGH		'1203320019879018	30	Equity share
SONIK		GUPTA		'1203320019881857	100	Equity share
MAYUR	J	GOSAVI		'1203320019890344	500	Equity share
ANURADHA				'1203320019971214	10	Equity share
JAYSUKHBHAI	POPATBHAI	LAKHANI		'1203320019972321	700	Equity share
MUSTAKH	ISMAILBHAI	RADHANPURI		'1203320020024678	25	Equity share
PALAKBEN	HAMIKCHANDRA	PATEL		'1203320020029847	1550	Equity share
RAJENDRAKUMAR	RAMANLAL	THAKKAR		'1203320020048720	10	Equity share
ANUP		KUMAR		'1203320020070254	695	Equity share
LEELAVATHAMMA				'1203320020076391	865	Equity share
SHIVAM		AGARWAL		'1203320020077912	50	Equity share
SUMIT		SINGH		'1203320020083911	3500	Equity share
PARMAR		RAJDIPSINH		'1203320020113863	1	Equity share
SUSAI	MADHAN	FRANCIES		'1203320020135066	10	Equity share
HARSHITA		NATHANY		'1203320020145429	5000	Equity share
PARESH	LABHUBHAI	GHORI		'1203320020175118	10	Equity share
MUSHAHID		RAZA		'1203320020185386	11	Equity share

KAJAL	ATUL	SHAH		'1203320020218176	200	Equity share
AMAN	RAHUL	CHAURASIA		'1203320020225561	150	Equity share
AMIR		KHAN		'1203320020232222	40	Equity share
ROHIT	KUMAR	SONI		'1203320020252547	285	Equity share
GOHIL	KHODUBHA	KANAKSINH		'1203320020316910	100	Equity share
ASWATHY	N	R		'1203320020340777	1300	Equity share
BRAJESH	KUMAR	PRASAD		'1203320020357702	50	Equity share
APEXA	KINCHIT	BHATT		'1203320020367947	80	Equity share
CHANDI		GARAIN		'1203320020373448	5	Equity share
SHAIL		DEVI		'1203320020413788	71	Equity share
RAVI		NYAMAGOUD		'1203320020419566	10	Equity share
DONALD	SANTAN	FERNANDES		'1203320020529140	4525	Equity share
SIVAGNANAM		KAMAKSHI		'1203320020554304	8	Equity share
DINESH		HEMWANI		'1203320020554965	57	Equity share
SANJEEV	HARISHCHAND	GUPTA		'1203320020565158	200	Equity share
AMIT		SHARMA		'1203320020606132	200	Equity share
SUHANI	VAIBHAV	ROKADIYA		'1203320020629589	325	Equity share
RAMCHANDRA	V	MALPANIHUF		'1203320020670756	200	Equity share
KAILASH	PANNALAL	JOSHI		'1203320020696240	500	Equity share
JASVINDER		SINGH		'1203320020736580	250	Equity share
SANJEEV	KUMAR	PUNJ		'1203320020741998	8	Equity share
SHRUTI		RAJU		'1203320020747324	25	Equity share
ASHA		RANI		'1203320020759781	50	Equity share
CHIRANJIB		BISWAS		'1203320020777995	30	Equity share
ANUJ	KUMAR	MISHRA		'1203320020846015	36	Equity share
PARAG	VISHNUBHAI	PATEL		'1203320020853073	159	Equity share
RISHI	KUMAR	AGRAWAL		'1203320020857477	2	Equity share
SANJAYBHAI	VASANTBHAI	VASOYA		'1203320020902466	100	Equity share
TUMKUR	JWALNA	KUMARPADMENDRAKUMA		'1203320020916633	50	Equity share
SEKAR		THANDESWARAN		'1203320020917341	55	Equity share
PRAKASH	KRISHNA	BHOLE		'1203320020920941	20	Equity share
PRAVIN		PALIWAL		'1203320020948898	5	Equity share
SHEETAL	KETAN	SHAH		'1203320021012655	200	Equity share
DEEPAK	RAMLAL	YADAV		'1203320021029371	54	Equity share
VIRENDRA	KUMAR	YADAV		'1203320021092719	200	Equity share
VASIMKHAN	RASHIDKHAN	PATHAN		'1203320021134277	320	Equity share
KAMLESH	KUMAR	RAGHUWANSHI		'1203320021136580	501	Equity share
RAJNISH		KUMAR		'1203320021138290	1	Equity share
BIRENDRA		KUMAR		'1203320021144950	101	Equity share
DAHYA		FARHAN		'1203320021163101	10	Equity share
NEELAM	MADHU	BATHIJA		'1203320021216495	100	Equity share
TEJSHRI	SIDDHARTH	DURYODHAN		'1203320021237304	10	Equity share
CHETAN	R	SUTAR		'1203320021255159	7	Equity share
ROHIT		AGARWAL		'1203320021273573	30	Equity share
UKA	ALTAF	IBRAHIM		'1203320021289771	1000	Equity share
RAVINDRA	SINGH	RAWAT		'1203320021312814	150	Equity share
HARSH		PATNY		'1203320021338119	140	Equity share
RAHUL	BALWANT	PATIL		'1203320021338615	10	Equity share
NAEEM		AHAMAD		'1203320021360913	62	Equity share
LACHHMAN	SINGH	SAINI		'1203320021390701	100	Equity share
KADRI		AMBARIN		'1203320021413200	10	Equity share
AANAL	MRINAL	MANDAL		'1203320021415227	50	Equity share
GANESH	HARISHCHANDRA	JAYBHAYE		'1203320021439911	160	Equity share
PRIYANKA		KUMARI		'1203320021446230	50	Equity share
POTNURU		SRINIVAS		'1203320021501654	10	Equity share
MAHESH	CHAMPAKLAL	JAIN		'1203320021507086	200	Equity share
MD	ARSALAN	ANSARI		'1203320021539167	60	Equity share
VISHVANATH		SRINIVAS		'1203320021541330	50	Equity share
JIMI	VIKRAMBHAI	SONI		'1203320021570083	600	Equity share

NARESH		M		'1203320021589527	70	Equity share
SANJEEV		KUMAR		'1203320021627665	50	Equity share
SATYA	PRAKASH	PALI		'1203320021649102	225	Equity share
ARPIT		VEKARIYA		'1203320021682839	376	Equity share
BHALCHANDRA	BHISAJI	PRABHUTENDOLKAR		'1203320021705344	984	Equity share
KAMLA				'1203320021707508	100	Equity share
MOHIT	BABU	GOYAL		'1203320021729908	7	Equity share
MANISHA	AJIT	THORAT		'1203320021734291	2010	Equity share
PRAKASH		AGRAWAL		'1203320021749992	21	Equity share
BHUPENDRAKUMAR	NATVARLAL	PATEL		'1203320021757171	200	Equity share
KAMBLE	VIVEKANAND	BHOOPAL		'1203320021764244	150	Equity share
YAZHINI		T		'1203320021767610	1300	Equity share
KAVITA		RANI		'1203320021769924	3	Equity share
SAHIL	GANESH	BHAMRE		'1203320021818464	10	Equity share
RAMESH	CHAND	AGGARWAL		'1203320021819356	392	Equity share
SHIKHA	SANTOSH	DUBE		'1203320021840441	21	Equity share
HINA		TABASSUM		'1203320021867324	35	Equity share
SRI	RAMOJI	SRINIVAS		'1203320021910531	2	Equity share
VINAY	SHANKARLAL	NARANG		'1203320021919908	261	Equity share
ABHISHEK	MOTILAL	JAIN		'1203320021926396	2250	Equity share
PRABIR	KUMAR	PRAMANIK		'1203320021926474	220	Equity share
TEJKARAN				'1203320021933914	10	Equity share
NEHA	KISHORKUMAR	VYASH		'1203320021938323	125	Equity share
MAYURI	PRIYANK	SHAH		'1203320021952631	500	Equity share
UZEIR	AHEMAD	KHANASIFKHAN		'1203320021957469	1	Equity share
PRIYANK	HARISH	SHAH		'1203320021958025	200	Equity share
GAURAV	KIRTI	PATEL		'1203320021990631	100	Equity share
GYANENDRA		KUMAR		'1203320022012475	20	Equity share
SHIVEE		AGARWAL		'1203320022016621	1050	Equity share
SAHIL	YOGESH	PUROHIT		'1203320022018234	6010	Equity share
AJAY	KUMAR	BHABHRA		'1203320022044064	652	Equity share
LATA				'1203320022046135	120	Equity share
VIVEK	SUBHASH	MULAY		'1203320022056652	13	Equity share
VIVEK	KUMAR	TIWARI		'1203320022061597	150	Equity share
KARMUL	SUNDARBEN	LAXMANBHAI		'1203320022061694	3	Equity share
MAITREEK	B	PANDYA		'1203320022089703	26	Equity share
ALKA		GUPTA		'1203320022091778	180	Equity share
DARSHAN	DIPAKBHAI	SHAH		'1203320022106918	50	Equity share
JIVAN	BHAGWANDAS	PATEL		'1203320022114551	7	Equity share
PRIYANKA	ANAND	SHIMPI		'1203320022118784	8	Equity share
AJEET	SINGH	CHOUHDARY		'1203320022137799	1	Equity share
MANALI	SUBODH	SHEVDE		'1203320022144065	100	Equity share
RAKESH	VASANT	KAREKAR		'1203320022160712	67	Equity share
ARVIND		SHARMA		'1203320022175921	67	Equity share
SUDHA		AGARWAL		'1203320022191346	100	Equity share
SURESH	KUMAR	R		'1203320022202758	17	Equity share
SAGAR	PRABHUBHAI	SHERASIYA		'1203320022213559	150	Equity share
SUYOG	KRISHNA	KALE		'1203320022221986	100	Equity share
VAIBHAV	RAJENDRA	PATINGE		'1203320022222158	100	Equity share
DATTRAYA	BABURAO	LAKSHETTI		'1203320022223814	2711	Equity share
KUNAL		NITIN		'1203320022277710	5	Equity share
SHAHZADUR		RAHMAN		'1203320022293612	1	Equity share
PADI		DAMODARAM		'1203320022320054	100	Equity share
ANURAG		KUMAR		'1203320022330474	1	Equity share
BRIJESH		MISHRA		'1203320022362916	175	Equity share
PAVAN	SANTLAL	VISHWAKARMA		'1203320022375811	10	Equity share
MALLAYYA	R	PUJARI		'1203320022387580	500	Equity share
PRAVEEN	KUMAR	NAYAK		'1203320022395965	50	Equity share
PARTH	MANUBHAI	PATEL		'1203320022414894	100	Equity share
PATEL	HARSHDABEN	Y		'1203320022417838	1000	Equity share

GHANSHYAM		GUPTA		'1203320022426042	80	Equity share
MUKESHKUMAR	KANTILAL	PARMAR		'1203320022438168	100	Equity share
CHANDAN		ADHIKARI		'1203320022473441	42	Equity share
BIPINBHAI	VALLABHBHAI	PATEL		'1203320022490953	500	Equity share
SACHIN	MUTHU	MADAPARAMBIL		'1203320022506755	20	Equity share
SUNIL	KUMAR	SINGH		'1203320022519901	750	Equity share
PARESH	KISHANBHAI	MARATHI		'1203320022524728	270	Equity share
DIPAKKUMAR	VITTHALBHAI	PATEL		'1203320022538291	20	Equity share
OM	PRAKASH	JHA		'1203320022548312	110	Equity share
THAMJEED		KAIPPAKASSERI		'1203320022556809	100	Equity share
ANJUDEVI		SOMANI		'1203320022586118	120	Equity share
VINAYAK		MISHRA		'1203320022601019	18	Equity share
MAHIMA		AHUJA		'1203320022603113	200	Equity share
SANGEETHA		MUTHYALA		'1203320022604535	50	Equity share
RAJESH		AGGARWAL		'1203320022606021	1	Equity share
SAMEER	SANJAY	GHATOL		'1203320022611443	400	Equity share
KEMISETTY	ASHOK	BABU		'1203320022636831	500	Equity share
KAUSHIK	LALCHANDRA	YADAV		'1203320022653000	150	Equity share
PUNEETH	KUMAR	SHETTY		'1203320022653239	244	Equity share
KUMUDHA		JAYAGOPI		'1203320022665510	711	Equity share
JAGRUTI	DWARKANATH	LOHAR		'1203320022677771	21	Equity share
HIREN	BHUPENDRA	SHAH		'1203320022683730	99	Equity share
KRUNAL	JAYANTBHAI	DHODIYA		'1203320022692270	685	Equity share
PUJA	SUSHANT	GANGAMWAR		'1203320022696980	4	Equity share
CHANDRIKA	PRASAD	DANSENA		'1203320022709080	100	Equity share
NAINESH	NARENDRABHAI	PATEL		'1203320022716797	22	Equity share
SHOAIB	SHAID	AHMEDMULTANI		'1203320022739491	250	Equity share
PRATEEK		AANCHALIA		'1203320022764347	150	Equity share
GOURAV		GUPTA		'1203320022790329	1	Equity share
AMIN	NAZIMBHAI	VADSARIYA		'1203320022794891	500	Equity share
POONAM	LALLAN	GUPTA		'1203320022812472	100	Equity share
DILIPBHAI	BACHUBHAI	GADHAVI		'1203320022837153	3	Equity share
ANSHUL		JAIN		'1203320022839108	150	Equity share
SURBHI		SHARMA		'1203320022841250	50	Equity share
CHANDANI	JINAY	SANGHAVI		'1203320022862389	1000	Equity share
SANTOSH	DHONDIRAM	YADAV		'1203320022875780	200	Equity share
YASHDEEP		SINGH		'1203320022878061	2	Equity share
ADITYA		MUNDHRA		'1203320022920556	500	Equity share
ASWIN	KRISHNAN	MR		'1203320022925155	145	Equity share
DIPALI	BHAVINBHAI	SHAH		'1203320022963252	200	Equity share
HARI	CHARAN	MODI		'1203320022968664	100	Equity share
SNIGHDHA		MAJUMDER		'1203320022977092	20	Equity share
VINEET	SURENDRA	MAHAJAN		'1203320022978005	15001	Equity share
SAMIR		ALI		'1203320022989944	500	Equity share
VISHAL	MAHAVIR	ADAKE		'1203320022991501	35	Equity share
MAYA				'1203320023030798	100	Equity share
ASHOK		HANUMANTHAPPA		'1203320023032529	102	Equity share
SANTOSHDEVI	RAJKUMAR	BHARUKA		'1203320023034199	70	Equity share
POONAM	ASHOK	GIRI		'1203320023053239	170	Equity share
ARVIND	KUMAR	BANSAL		'1203320023060185	105	Equity share
RAHUL		PAREEK		'1203320023061495	500	Equity share
NILESH	SHANKAR	GAJBHARE		'1203320023067653	7	Equity share
ABHAY		HARSH		'1203320023078230	1	Equity share
VINAYAK	KUMAR	TILEKAR		'1203320023084257	50	Equity share
SUMIT		KUMAR		'1203320023092270	192	Equity share
AVANITIKA		TYAGI		'1203320023120043	10	Equity share
KUSH		SINGHAL		'1203320023121505	600	Equity share
VIVEK	KUMAR	KAUSHAL		'1203320023142253	300	Equity share
SHANMUGASUNDARAM				'1203320023151500	100	Equity share
DEEPAK	KUMAR	PRAJAPATI		'1203320023171844	26	Equity share

REEMA		KAUR		'1203320023196772	50	Equity share
KURUVILLA		THOMAS		'1203320023227166	20	Equity share
HETALBEN	BHAVIKBHAI	PATEL		'1203320023250829	240	Equity share
CHANDRA	SEKARA	PANDIAN		'1203320023260343	9001	Equity share
AKSHAY	KUMAR	CHAWLA		'1203320023262978	20	Equity share
AZAD		SINGH		'1203320023263515	50	Equity share
RANPARIA	NIKHIL	JENTILAL		'1203320023267321	20	Equity share
VIKAS				'1203320023312697	2	Equity share
MANISH	KUMAR	MENARIYA		'1203320023323445	1	Equity share
GORDHAN				'1203320023323654	45	Equity share
SONAL	KIRTIKUMAR	BHARUKA		'1203320023329656	100	Equity share
KRISHAN		KUMAR		'1203320023348603	800	Equity share
NOMAN		AHMED		'1203320023365416	36	Equity share
SUDHIR	G	JADHAV		'1203320023394724	600	Equity share
MANOHAR	RAKHAMAJI	ARKE		'1203320023409881	10	Equity share
VIKASH	KUMAR	BURNWAL		'1203320023420751	50	Equity share
HARSH	SAMIR	MIRKUTE		'1203320023423596	24	Equity share
MALODIA	KISHOR	D		'1203320023429211	250	Equity share
GHANSHYAM		GOKLANI		'1203320023462167	50	Equity share
DHANANJAY	MANAKLAL	MUNDADA		'1203320023485961	300	Equity share
MANUPRASAD		M		'1203320023487095	10	Equity share
SENGHANI	SWATIBEN	MANOJKUMAR		'1203320023487169	52	Equity share
MANOJ		CHAKRABORTY		'1203320023491270	10	Equity share
ASHAY	DEEPAK	GUPTA		'1203320023531437	10010	Equity share
AKSHAY		SHARMA		'1203320023531739	25	Equity share
DEEPAK	SANJAY	ROHATGI		'1203320023542681	10	Equity share
RAVINDRA	KHANDERAO	GAIKE		'1203320023564676	1	Equity share
MANO	HARRISON	VE		'1203320023574631	50	Equity share
VIDYA	JAYANT	HAJARE		'1203320023600536	6600	Equity share
ANIL		KUMAR		'1203320023606831	100	Equity share
JAG	MOHAN	GOEL		'1203320023647830	54000	Equity share
KAMARSU		PADMAKUMARI		'1203320023649779	100	Equity share
BODLA		RAJESH		'1203320023649969	20	Equity share
MUKESH		KUMAR		'1203320023659863	200	Equity share
PATEL		CHANDRESH		'1203320023661021	10	Equity share
VIKAS		DHAWAN		'1203320023683041	400	Equity share
NANDI	SHIVSHANKAR	RAJU		'1203320023685131	31	Equity share
JAGRUTI	LAHERI	CHANDRA		'1203320023689816	20	Equity share
KURRA	VINAY	PRUDHVI		'1203320023742550	60	Equity share
SHEETAL		SHETTY		'1203320023752493	196	Equity share
KATARIYA	KULDEEP	NITINBHAI		'1203320023776453	1	Equity share
KAPIL	KUMAR	CHOURASIA		'1203320023778767	200	Equity share
NILESH	KUMAR	TIWARI		'1203320023788773	143	Equity share
HEMANT	VASANT	MOHOL		'1203320023806485	200	Equity share
GAJENDRA		SINGH		'1203320023816109	100	Equity share
AMOL	NAMDEO	KASHID		'1203320023833933	16	Equity share
MAHENDRA	KUMAR	LALARAMJICHOUDHARY		'1203320023861492	11	Equity share
SHRI	KRISHNA	TRIPATHI		'1203320023868859	100	Equity share
SANJIV		KUMAR		'1203320023888016	12	Equity share
CHANDRAKANT	B	MALANI		'1203320023888088	135	Equity share
SUDIPTA		DUTTA		'1203320023889710	14	Equity share
PRAKASH				'1203320023914818	200	Equity share
SATESH	VASANT	VASAVE		'1203320023924594	90	Equity share
NIMISHA		AGRAWAL		'1203320023943269	1600	Equity share
VISHAL		YADAV		'1203320023968689	50	Equity share
HEMANTKUMAR	ISHWARBHAI	PATEL		'1203320023983952	1	Equity share
JINIT	SANJAY	CHANDALIYA		'1203320023997657	200	Equity share
REKHA	SHAILESH	PAWAR		'1203320024002533	100	Equity share
ANJANA	SHARMA	BHATTACHARYA		'1203320024090021	6	Equity share
MULANI	MUKESHBHAI	DHARAMDAS		'1203320024095068	3800	Equity share

NAVEEN		SONI		'1203320024110851	75	Equity share
AMIT		KUMAR		'1203320024113981	500	Equity share
JENCY		A		'1203320024127783	530	Equity share
SUVARNA	RAHUL	GOSAVI		'1203320024155397	250	Equity share
SWAPNIL	SURESHRAO	TANDALE		'1203320024165424	60	Equity share
RAM	NIWAS	TIWARI		'1203320024181856	840	Equity share
NARESH		SIRIMALLE		'1203320024202161	200	Equity share
BHAVESH		RAJANI		'1203320024209448	1	Equity share
MAHENDRARAJ	MOOLCHAND	GOLECHHA		'1203320024236351	625	Equity share
APEKSHA	MANDAR	DARWATKAR		'1203320024241771	50	Equity share
CHIRAG	SURESH	JAIN		'1203320024244660	470	Equity share
PRASHANT		KUMAR		'1203320024246955	10	Equity share
RAAM	KISHORE	MANIMARAN		'1203320024279075	55	Equity share
JAYASHREE	PRAKASH	KATKAR		'1203320024279212	1000	Equity share
CHIRANJEEVI		NARRA		'1203320024290817	785	Equity share
DINESH	NARENDRA	MANWACHARYA		'1203320024307777	500	Equity share
PAWAN	AMAR	SINGH		'1203320024316737	11	Equity share
VIVEK		GOYAL		'1203320024325870	400	Equity share
TRIVEDI	VIRENDRA	MADHUSUDAN		'1203320024328001	200	Equity share
RAKHI		SODIWALA		'1203320024364500	4000	Equity share
KINJAL	BHARAT	GOGRI		'1203320024403507	100	Equity share
PANKAJ		KOTHARI		'1203320024417668	100	Equity share
JITESH	PARSOTTAMDAS	AGRAWAL		'1203320024424669	1200	Equity share
MITHALAL	NATHMALJI	JAIN		'1203320024433181	300	Equity share
DIVAKAR		BIND		'1203320024449001	100	Equity share
AMBIKESH	KUMAR	SHUKLA		'1203320024451338	150	Equity share
HASINA	AZIM	MEMON		'1203320024469246	3450	Equity share
NEELAM		KUMARI		'1203320024501382	30	Equity share
GOPAL	RAM	RAIGAR		'1203320024514653	70	Equity share
BEZAWADA	VENKATA	VAMSIKRISHNA		'1203320024520627	1	Equity share
SUKANT		GARG		'1203320024597722	300	Equity share
KARNAD	SANJITH	SHETTY		'1203320024598798	200	Equity share
ABIR		BHATTACHARYA		'1203320024600166	1	Equity share
KALLOL	KUMAR	BAOYALI		'1203320024605656	200	Equity share
SIVAKUMAR				'1203320024621617	20	Equity share
SAMBHAVLAV		MUNET		'1203320024626351	200	Equity share
SWAPNIL	VISHNU	WANKHADE		'1203320024648426	13	Equity share
CHITAN		JOSHI		'1203320024652825	50	Equity share
JITENDRA	CHINUBHAI	NANAVATI		'1203320024663909	8000	Equity share
AJINKYA	RAMESH	THOKE		'1203320024665389	5	Equity share
AKSHAYDUTTA		SHUKLA		'1203320024707289	49	Equity share
PETER		JONES		'1203320024722075	100	Equity share
DIPTI	CHINTAN	GANDHI		'1203320024765801	350	Equity share
JAWAD	H	G		'1203320024780811	2	Equity share
SANJEEV	KUMAR	SHARMA		'1203320024859915	20	Equity share
PURNIMA	GANESHCHANDRA	SUR		'1203320024876065	405	Equity share
SAJAL	OMPRAKASH	SHARMA		'1203320024880111	20	Equity share
VIJAYKUMAR	SANTOSHCHAND	JAIN		'1203320024882554	20000	Equity share
NARSING	RAMESH	KUMBHAR		'1203320024895635	3	Equity share
SUMAN				'1203320024929598	121	Equity share
CHAUDHARI	RAMESHBHAI	HARJIBHAI		'1203320024943133	10	Equity share
ARPIT		KESHARI		'1203320024950514	101	Equity share
AMAN		SALAKA		'1203320024959350	20	Equity share
KOTAIAH		DEVARAKONDA		'1203320024984212	7	Equity share
RAJENDER		KUJUR		'1203320025086580	1	Equity share
SANJAY		YADAV		'1203320025102219	1	Equity share
THARUN	PRIYAN	V		'1203320025102808	10	Equity share
VISHRAM	MULJI	PATEL		'1203320025113351	10	Equity share
ENDLA		ASHOK		'1203320025169156	504	Equity share
AARTI		SHARMA		'1203320025172591	60	Equity share

RAJU		KUSHWAHA		'1203320025175586	225	Equity share
DEEPAK		SALDANHA		'1203320025176328	20	Equity share
BHATT	KAVIT	MEHUL		'1203320025196619	13	Equity share
GOTI	UJJAVAL	ASHOKBHAI		'1203320025203042	20	Equity share
BHASKAR		SINHA		'1203320025224801	1	Equity share
VENKATESAN		UMAPATHY		'1203320025237821	10	Equity share
FIROJKHAN	GAFUR	JAMADAR		'1203320025243998	50	Equity share
BHOOMIKA	YOGESH	PATIL		'1203320025246509	1	Equity share
DOSHI	URMI	KUNAL		'1203320025268664	55	Equity share
SANJAY		MOOLCHANDANI		'1203320025273691	100	Equity share
PRAJNEY	PRAKASH	ACHARI		'1203320025352087	100	Equity share
AHAMMAD	RASHID	KM		'1203320025364544	80	Equity share
BHAVIK	BHAGVANBHAI	MAKWANA		'1203320025396794	9	Equity share
MADHU		INDORA		'1203320025401499	700	Equity share
K	RANJITH	KUMARREDDY		'1203320025403234	3	Equity share
CHARUGUNDLA		NARENDRA		'1203320025405795	27	Equity share
LAXMINARAYAN		PRAJAPAT		'1203320025407389	75	Equity share
RAVINDRA	VIKRAM	PARDHI		'1203320025425896	30	Equity share
PRAVIN	KUMAR	ROYKINKAR		'1203320025438001	61	Equity share
VUTLA		PREMNATH		'1203320025459902	10	Equity share
SURYATEJA		ADUSUMILLI		'1203320025478444	473	Equity share
PATEL	MONABEN	NANDUKUMAR		'1203320025539515	100	Equity share
PUVVULA		PRAVEEN		'1203320025545035	900	Equity share
NAYNA	NARESH	DHOLAKIYA		'1203320025547163	400	Equity share
RAMESHWAR	RAOSAHEB	DHOLE		'1203320025547617	150	Equity share
MAHAVEER	V	N		'1203320025565457	57	Equity share
PRAFUL		GARG		'1203320025584647	250	Equity share
SURYAKANT				'1203320025594007	166	Equity share
SANTOSH	CHANDRAKANT	REWALE		'1203320025669680	50	Equity share
ARJUN	P	SURESH		'1203320025670977	25	Equity share
SHIVANG		JAIN		'1203320025681081	100	Equity share
RESHMA				'1203320025703748	40	Equity share
ASHWIN	SURESH	AGRAWAL		'1203320025721632	5000	Equity share
MOTILAL		SONI		'1203320025721666	410	Equity share
POONAM		ARORA		'1203320025728374	80	Equity share
VEVIAL	PACCY	VARGHESE		'1203320025756581	2	Equity share
APARNA		PAL		'1203320025757965	100	Equity share
RAMESH		BANOTH		'1203320025766243	3	Equity share
AMAN		ALI		'1203320025791825	50	Equity share
VIKAS	LAHU	MALI		'1203320025798552	25	Equity share
HARSH		GARG		'1203320025799668	150	Equity share
PRAFUL	MANIKRAO	GODHANKAR		'1203320025807154	2	Equity share
MILIND	MURLIDHAR	DIXIT		'1203320025825087	100	Equity share
AMIT	KUMAR	BAIPOTU		'1203320025828611	100	Equity share
RAMAKRISHNA	R	D		'1203320025852062	33	Equity share
SHANKARJYOTI		CHANDA		'1203320025852404	5	Equity share
Y		PUSHPA		'1203320025857841	26	Equity share
MAHABOOSUBHANI		SAYYAD		'1203320025863769	10	Equity share
MANISH	KUMAR	SRIVASTAVA		'1203320025873984	4	Equity share
HARSH		GOYAL		'1203320025893215	1000	Equity share
AVINASH	MAHAVIR	LANDE		'1203320025893941	40	Equity share
ARIHANTH		MEHTA		'1203320025898422	10000	Equity share
HEMLATA	MAHENDRA	MAHENSARA		'1203320025925472	50	Equity share
PARUL	SANJAY	GANDHI		'1203320025937925	105	Equity share
MAHESH	YASHWANT	PATIL		'1203320025972198	40	Equity share
USHA	KIRAN	NAMAGIRI		'1203320025973060	1	Equity share
SYED	TALIB	ABBAS		'1203320025980874	2	Equity share
AKASHDEEP		SHARMA		'1203320025982035	900	Equity share
ANAND	MARUTI	GURAV		'1203320025986555	4	Equity share
MEERA		SAMBATH		'1203320025996196	1	Equity share

VADDE		AMARESWARI		'1203320026004170	1	Equity share
RAMANATHAN		SV		'1203320026022426	1	Equity share
ANMOL	JUGALKISHOR	SABU		'1203320026023696	50	Equity share
R		ESWARI		'1203320026029533	1	Equity share
DEEPTI		OJHA		'1203320026030678	100	Equity share
ARPIT		RUSIA		'1203320026049712	60	Equity share
VISHAL	BALASAHEB	DESHMUKH		'1203320026057073	15	Equity share
ROSHNI	RAMAMBHAI	PATEL		'1203320026071630	100	Equity share
HANISH	RAMESHLAL	SAHJANI		'1203320026072410	96	Equity share
NANDANAVANAM		SUMANTH		'1203320026079547	9	Equity share
KOTA		VEDAVYAS		'1203320026083585	1	Equity share
KRISHNAKUMAR				'1203320026088258	1	Equity share
HIMAMSHU		V		'1203320026106831	9	Equity share
JIGNASHA	NIMESH	PATEL		'1203320026109205	300	Equity share
GOURINANDA	MARUTRAO	SHINDE		'1203320026124312	1	Equity share
DINESH	KUMAR	CHAUHAN		'1203320026128695	11	Equity share
GURUNATHAN		RAMESH		'1203320026142718	11	Equity share
CHANDER	MOHAN	GUPTA		'1203320026150989	5000	Equity share
SAKSHI		SACHDEVA		'1203320026158555	290	Equity share
MANISH				'1203320026180055	100	Equity share
HARISH	CHANDER	SHARMA		'1203320026188244	1	Equity share
PRITESH	PARASMAL	JAIN		'1203320026225530	100	Equity share
PRAVIN	KUMAR	CHATURVEDI		'1203320026238056	2	Equity share
GUNJAN		SAXENA		'1203320026283933	5011	Equity share
NISHANT	SANJAY	MEHESARE		'1203320026312961	10	Equity share
BIHARI	SARFARAZKHAN	M		'1203320026318978	1000	Equity share
MANOJ	KUMAR	DEKA		'1203320026325191	405	Equity share
MEDARA		VAMSI		'1203320026332074	100	Equity share
SHUBAM		ANGOTRA		'1203320026332853	5	Equity share
MRIDUL		KALITA		'1203320026345229	35	Equity share
MAHESHWARI	PAWAN	SANJAYKUMAR		'1203320026350013	2	Equity share
KADIVAR		ISMAIL		'1203320026373514	201	Equity share
PRASHANT	SHIVAJIRAO	MORE		'1203320026396882	2000	Equity share
JINESH	A	PARMAR		'1203320026398214	20	Equity share
SUMAN				'1203320026415695	90	Equity share
VIKRAM	NEMCHAND	SHAH		'1203320026428191	200	Equity share
RISHAB		GUPTA		'1203320026437571	100	Equity share
ANIRUDH		JAIN		'1203320026438476	50	Equity share
SATISH	NAMDEVRAO	SALUNKE		'1203320026443617	1000	Equity share
PRAKASH	RAMRAO	FASATE		'1203320026453741	343	Equity share
CHAKRADHAR	SHARAD	SANKPAL		'1203320026462923	8	Equity share
TATIKONDA		DHANUMJAYA		'1203320026465808	25	Equity share
VILVANATHAN		KAMALAVELAN		'1203320026467653	10	Equity share
SADASIVAM		LOGANATHAN		'1203320026474139	5000	Equity share
RITA		YADAV		'1203320026500381	10	Equity share
DOBARIA	UMESHKUMAR	BALUBHAI		'1203320026520691	40	Equity share
HITESH				'1203320026550165	2000	Equity share
LOKENDER		JAIN		'1203320026568951	100	Equity share
NASAM		RAJASHEKAR		'1203320026581603	2	Equity share
RAVISH		MALHOTRA		'1203320026623180	800	Equity share
ADARSH	KUMAR	RAI		'1203320026631774	100	Equity share
MAHENDRA	DILIP	JAGTAP		'1203320026644553	1	Equity share
MANOHAR		KALLAPPA		'1203320026664654	100	Equity share
RAJNISH	KUMAR	SHARMA		'1203320026710229	2	Equity share
SACHIN		KUMAR		'1203320026731566	50	Equity share
ANUBHAV		KUMAR		'1203320026751935	500	Equity share
MUGDALE	NAGIN	GANPATI		'1203320026754007	100	Equity share
SARVESH	KUMAR	SHARMA		'1203320026794023	20	Equity share
MAYA		GUPTA		'1203320026818214	5400	Equity share
RATHOD	ARVINDABEN	DHARMSINH		'1203320026844920	300	Equity share

AZAHARUDDIN		BISWAS		'1203320026875778	450	Equity share
ADE	PREM	SAGAR		'1203320026883582	50	Equity share
NEELISETTY	UMA	MAHESWARAO		'1203320026892878	100	Equity share
NARSHIBHAI	MANUBHAI	KATRIYA		'1203320026933337	237	Equity share
MANJEET		PANDEY		'1203320026943440	11	Equity share
SURABHI		GUPTA		'1203320026952871	1100	Equity share
ANSHU		GUPTA		'1203320026957413	1800	Equity share
GAURAV	CHANDRAKANT	CHOPADE		'1203320026970728	20	Equity share
JAYRAM	ROCHALDAS	KHYANI		'1203320026975253	1	Equity share
SHASHANK		KUMAR		'1203320026990546	800	Equity share
CHAITALI	ROBIN	MESHARAM		'1203320027049055	100	Equity share
SARA	SAMEER	ZARI		'1203320027068965	20	Equity share
SAINATH		GUNTI		'1203320027090300	201	Equity share
JINEET	SUBHASH	JAKHARIA		'1203320027105278	500	Equity share
YOGESH	DUTT	BANSAL		'1203320027107275	39	Equity share
SUDARSHINI		JAIN		'1203320027119202	2000	Equity share
ARNAV		BHARDWAJ		'1203320027124073	35	Equity share
AJIT	KUMAR	SRIVASTAVA		'1203320027172567	500	Equity share
KATARI		ANUSHA		'1203320027185031	7	Equity share
DEVESH	VINOD	NAGRECHA		'1203320027204144	11	Equity share
UPENDRA	NATH	MISHRA		'1203320027229034	13	Equity share
YASH		GARG		'1203320027316047	20	Equity share
PEETHALA	NALINI	HYMA		'1203320027333128	4	Equity share
SHYAMALI		SAR		'1203320027362060	105	Equity share
ISHA		GOEL		'1203320027370479	5	Equity share
SNEHA	SANTOSH	KUBADE		'1203320027377607	5	Equity share
MAYANK	RAJENDRAKUMAR	PATANI		'1203320027378347	1	Equity share
ASHWINA		PABALKAR		'1203320027390185	50	Equity share
TOSH		KUMARI		'1203320027403668	1550	Equity share
SHUBHAM	KAILAS	SAHU		'1203320027417305	26	Equity share
UKKURTHI	LOKESWARA	RAO		'1203320027423296	150	Equity share
JIKINKUMAR	RAJESHBHAI	PATEL		'1203320027423467	100	Equity share
SURESH	HARIKISHAN	MOHTA		'1203320027433055	200	Equity share
NEETA		BHATTAD		'1203320027434194	665	Equity share
KULDEEP	SINGH	GREWAL		'1203320027436970	200	Equity share
AMAR	RAMCHANDRA	NIMBALKAR		'1203320027440377	25	Equity share
PRITI	SWAPNIL	MODANI		'1203320027473827	7	Equity share
RAHUL		SHUKLA		'1203320027480963	500	Equity share
TARUN	KUMAR	MAHTO		'1203320027482806	5	Equity share
SMITA	RAMESH	BHOSALE		'1203320027577252	49	Equity share
MANGESH	RAMCHANDRA	PANDIT		'1203320027608877	350	Equity share
LEELANI		MOHIT		'1203320027697850	1	Equity share
CHETAN	BALASO	JADHAV		'1203320027720211	12	Equity share
NEHA		SHARMA		'1203320027724649	100	Equity share
RAJESH	RAMESH	ACHARYA		'1203320027730135	10	Equity share
MONI		KUMARI		'1203320027741238	1	Equity share
ANIMESH		JHA		'1203320027746994	200	Equity share
VILAS	BHAU	DAWAR		'1203320027747231	6	Equity share
RAJNI		VERMA		'1203320027750445	50	Equity share
CHINTANKUMAR	BHARATBHAI	PRAJAPATI		'1203320027769283	34	Equity share
DEVENDRA	KUMAR	JAIN		'1203320027822317	50	Equity share
MANISH	PRAKASHABHAI	KHANDHEDIYA		'1203320027824236	20	Equity share
KANISHKA		SINGHAL		'1203320027832946	100	Equity share
DONGARE	NISHANT	UTTAM		'1203320027833730	10	Equity share
RAJDEO	KUMAR	AKELA		'1203320027858732	1019	Equity share
RISHABH		KANOJIA		'1203320027860448	2	Equity share
ANKIT		ANAND		'1203320027868048	44	Equity share
MANISHA		SHARMA		'1203320027886272	205	Equity share
K		KARTHICKEYAN		'1203320027897318	15	Equity share
FARDIN	SHAH	SALIMSHAH		'1203320027912871	1	Equity share

ANUJ	OMPRAKASH	RAKHEJA		'1203320027913489	500	Equity share
ANAND		ARORA		'1203320027945006	100	Equity share
PATEL	DEWANG	KRISHNAKANT		'1203320027946846	212	Equity share
ONKAR	RAJENDRA	HATTURE		'1203320027983876	10	Equity share
DESAI	BHAVINBHAI	MOHANBHAI		'1203320027985835	60	Equity share
THANNIRU	MAHESH	ANAND		'1203320027989084	50	Equity share
SUBODH	BALMUKUND	SINHA		'1203320027993386	1	Equity share
REKHABEN	V	RAVAL		'1203320027994907	50	Equity share
KEDAR	SANJAY	AWATI		'1203320028005916	4	Equity share
KETANBHAI	MULJIBHAI	THAKKAR		'1203320028022714	50	Equity share
VISHALRAJKUMAR		SHIVAKUMAR		'1203320028051982	201	Equity share
AKHIL	DURGAPRASAD	BHARTIYA		'1203320028091770	429	Equity share
DIPALIBEN	DEEPKUMAR	FALDU		'1203320028092472	1000	Equity share
AMIT		KUMAR		'1203320028110716	200	Equity share
EETHA	VEERAVENKATA	SRINIVAS		'1203320028129666	1000	Equity share
ANJU		PRASAD		'1203320028142892	12	Equity share
VINODBHAI	GANESHBHAI	PATEL		'1203320028152102	700	Equity share
SHUBHAM		PATIL		'1203320028156865	31	Equity share
GOURAV		KUMAR		'1203320028176311	200	Equity share
KRISHNAN	RAKESH	SHANKAR		'1203320028178021	100	Equity share
DEEPA	NAYAN	GALA		'1203320028221119	185	Equity share
MANJEET		KAUR		'1203320028225468	66	Equity share
RAHUL	NATHAJI	KHANDARE		'1203320028230155	30	Equity share
JAY	PRABHUDASBHAI	SITAPARA		'1203320028264307	75	Equity share
DNYANENDRA		WAGHA		'1203320028273567	200	Equity share
RAMASWAMY	VENKATESH	SATEESHKUMAR		'1203320028275486	1	Equity share
BARASHARA	NAREDRA	BHAGVANJIBHAI		'1203320028295967	6	Equity share
KIRAN	ASHOKLAL	KUKREJA		'1203320028309299	10	Equity share
BULON		CHETRY		'1203320028313679	35	Equity share
RAJESH		S		'1203320028327409	20	Equity share
INDRAJEET		MAURYA		'1203320028330249	1	Equity share
LIKITH	P	B		'1203320028334716	3	Equity share
NITIN		GEDIYA		'1203320028355012	2000	Equity share
SHWETA	ASHOK	DESHMUKH		'1203320028362163	2	Equity share
ABASAHEB	VIKRAM	PAGAR		'1203320028375400	400	Equity share
SYED		AFROZ		'1203320028386600	20	Equity share
VINAYAK		KHOSLA		'1203320028387321	40	Equity share
THENNARASAN		P		'1203320028406835	8	Equity share
ROY	BADAL	SAMIR		'1203320028414956	3	Equity share
KIRANBEN	KISHORBHAI	CHAUHAN		'1203320028428019	5	Equity share
CHANDRA	OBUL	REDDYKALLURU		'1203320028440197	10	Equity share
SANYOG	ASHOK	PATIL		'1203320028458014	200	Equity share
SINGH	TULSIDEVI	R		'1203320028488174	250	Equity share
DIPKUMAR	PRAVINBHAI	PATEL		'1203320028491472	114	Equity share
VIJAY	KASHINATH	JAVARE		'1203320028492290	1	Equity share
MANISHA	ABHIJIT	LAVHALE		'1203320028508088	1800	Equity share
VASANTI	VAMAN	KELKAR		'1203320028539361	505	Equity share
SUNIL		ADHANA		'1203320028557917	1000	Equity share
ANURAG		GUPTA		'1203320028582587	250	Equity share
NARASIMHA	DASU	SHETTY		'1203320028604217	500	Equity share
SANJAY		GOUNDER		'1203320028636258	100	Equity share
AMITA		GUPTA		'1203320028641042	150	Equity share
KONDETI		SUSHMA		'1203320028651857	40	Equity share
PRIYA		CHOUBEY		'1203320028653284	200	Equity share
SHUBHAM	NITIN	CHAUDHARI		'1203320028655741	1	Equity share
DEVENDRA	KUMAR	DWIVEDI		'1203320028658890	22	Equity share
PRASHANT	TANAJI	MAGDUM		'1203320028667559	25	Equity share
ABHISHEK	J	BHATORE		'1203320028693619	396	Equity share
MAMTA		KUMARI		'1203320028695728	20	Equity share
SURYA	PRAKASH	VERMA		'1203320028702717	80	Equity share

SHAIENDRASINH	BHAGVANSINH	CHAUHAN		'1203320028706097	35	Equity share
RAHUL	BHAGWAN	SONAWANE		'1203320028730029	250	Equity share
URVISH	AJAY	PIPARIA		'1203320028768019	5	Equity share
KRISH	UTTAM	PORWAL		'1203320028792981	150	Equity share
POONAM	KUMARI	JHA		'1203320028857014	35	Equity share
PANKAJ		JOSHI		'1203320028863858	100	Equity share
SUSHANT	BALKRISHNA	KANKEKAR		'1203320028905796	100	Equity share
LEELADHAR		DATT		'1203320028914703	500	Equity share
ABHIJIT	BABARAO	LAVHALE		'1203320028915308	3520	Equity share
BALAKUMARAN		VINAYAGAM		'1203320028948190	20	Equity share
VISHAL	MAHADEV	SHELAR		'1203320028968044	5	Equity share
PRAVESH		CHUGH		'1203320028969977	300	Equity share
RAMESHCHANDRA	GOPICHAND	AGARWAL		'1203320028978806	100	Equity share
DEVARAJ		M		'1203320028984248	300	Equity share
G	AKHIL	KUMARGOUD		'1203320029064505	5	Equity share
MITESH	AMRUTLAL	BOGHANI		'1203320029064621	100	Equity share
REKHA	GOPALKRISHNA	PAI		'1203320029110063	475	Equity share
SEEMA		SETH		'1203320029114716	3	Equity share
AMIT	NARAYAN	GHRAT		'1203320029154371	1	Equity share
N	K	GOJIYA		'1203320029187762	500	Equity share
JANKI	MANSUKHBHAI	HARKHANI		'1203320029221323	30	Equity share
NAYANKUMAR	ASHOKKUMAR	RANPURA		'1203320029234267	100	Equity share
GADDIPATI	AJAYA	KUMAR		'1203320029237601	158	Equity share
RESHMA		CASTELINO		'1203320029252599	1500	Equity share
PARVEEN	KUMAR	ROOPRAI		'1203320029253271	218	Equity share
LALIT		KUMAR		'1203320029254558	49	Equity share
RUPESH		KISHOR		'1203320029257578	150	Equity share
CHANDRASHEKHAR	VITTHAL	GAIKWAD		'1203320029262590	101	Equity share
KIRAN	PRAKASH	BHORE		'1203320029264511	4	Equity share
DEVARAJU	GOPALA	KRISHNA		'1203320029299874	20	Equity share
ISTEKHAR	AHMAD	MOHAMMADGULAMMUST A		'1203320029311793	107	Equity share
LUVDEEP		KAUR		'1203320029318839	30	Equity share
DNYANESHWAR	DINKAR	PANCHAL		'1203320029372779	1	Equity share
CHAUDHARI	GANESH	CHIMANBHAI		'1203320029395277	1	Equity share
KAUSHAL		JOSHI		'1203320029403111	1	Equity share
ANIL		PARMAR		'1203320029453351	50	Equity share
PARAS	MAL	JAIN		'1203320029533836	250	Equity share
SHIVANGI		JAIN		'1203320029572289	10	Equity share
ABHISHEK		MOHAN		'1203320029636346	1	Equity share
RAJU	KANTILAL	JAIN		'1203320029656943	700	Equity share
VINODKUMAR	KUNDANMAL	LODHA		'1203320029664836	51	Equity share
SHAURINKUMAR	RAJESHKUMAR	SHAH		'1203320029692931	25000	Equity share
T		ANAND		'1203320029725512	200	Equity share
RADHE	SHYAM	SAINI		'1203320029728093	1	Equity share
VENKATESH	REDDY	AJAYKUMAR		'1203320029728226	3	Equity share
AVINASH	MAROTI	KALE		'1203320029733969	24	Equity share
BALOCH	SHAHIL	SHABBIRBHAI		'1203320029773311	70	Equity share
PUSHPA	C	KIRKIRE		'1203320029782911	35	Equity share
MUKESHBHAI	DEVAJIBHAI	SUTHAR		'1203320029798670	100	Equity share
BHAWANA		JAIN		'1203320029809795	200	Equity share
SEEPANA	PARVATHI			'1203320029819058	150	Equity share
ARTI	UDIP	MAHESHWARI		'1203320029830031	50	Equity share
NEELA	J	PATEL		'1203320029842588	15000	Equity share
HASTAVARAM	SAI	KRISHNAREDDY		'1203320029860225	2	Equity share
ARTI		KHANNA		'1203320029930030	1330	Equity share
PARVEEN		KUMAR		'1203320029939582	10	Equity share
RAHUL	TUKARAM	JAGTAP		'1203320029953852	8	Equity share
ELUMALAI				'1203320029969915	7	Equity share
MEHTA	SANJAY	H		'1203320029992286	50	Equity share

ANTIM		JAIN		'1203320030014305	1000	Equity share
KAMLESHSINGH	RAMESHWARSINGH	THAKUR		'1203320030020619	10	Equity share
KAJAL	RAKESH	NIRMAL		'1203320030021344	70	Equity share
SATISH	ADURAM	PARMAR		'1203320030037162	40	Equity share
ASWINI	ISHWARYA	S		'1203320030040437	5	Equity share
VIKAS	DEVILAL	JAIN		'1203320030053161	50	Equity share
PRATHMESH	NARAYAN	MUNGEKAR		'1203320030059412	780	Equity share
CHITENDRA	PAL	SINGH		'1203320030070145	5	Equity share
VARSHA	DILIPKUMAR	BHANDARI		'1203320030088034	50	Equity share
SNEHA	LAXMANRAO	BHANDAKKAR		'1203320030091668	4	Equity share
VASANT	K	BHATTAD		'1203320030093553	2	Equity share
DINESH		KUMAR		'1203320030184902	100	Equity share
ASHUTOSH	HARISHCHANDRA	KAMBLE		'1203320030191941	25	Equity share
PUSHPA	KUMARI	BINHA		'1203320030205391	474	Equity share
DHANANJAY	GAMANLAL	MEHTA		'1203320030223835	600	Equity share
MONIKA	ASHISH	MODI		'1203320030226422	250	Equity share
GAURAV		SETHIA		'1203320030231027	200	Equity share
SHRIPAL		CHOPDA		'1203320030233953	50	Equity share
VIJAY	VEDPRAKASH	BAKHSI		'1203320030234412	100	Equity share
PRIYA	SANDIPSINGH	THAKUR		'1203320030280567	30	Equity share
RANJANA	MARUTI	BHAGAT		'1203320030280651	300	Equity share
SEEMA		SWARNKAR		'1203320030291845	50	Equity share
JAANVI		GUPTA		'1203320030311949	500	Equity share
JAGRUTI	SANJAY	SHAH		'1203320030327315	200	Equity share
MUKESH	KUMAR	BHAKTA		'1203320030356317	567	Equity share
AJIT	BAJARANG	BUCHADE		'1203320030359381	10	Equity share
SAVITRI	HARIPRASAD	MUNDHRA		'1203320030376889	2896	Equity share
SHAFIQ	RAFIQ	NAGORI		'1203320030389862	150	Equity share
SANJAY	DAMODAR	VAIDYA		'1203320030425931	100	Equity share
PRIYA		SHARMA		'1203320030438229	90	Equity share
RAJASHREE	RAJU	PINGE		'1203320030456871	100	Equity share
AMIT	KUMAR	SHARMA		'1203320030487741	264	Equity share
PARMAR	VIRAJSIKH	JITENDRAKUMAR		'1203320030529177	2500	Equity share
SANJAY	MAHIPATRY	SHAH		'1203320030538312	100	Equity share
DEEPIKA		RAHIYA		'1203320030541509	4	Equity share
BALDEV		RAM		'1203320030548177	25	Equity share
ROSHAN	BANO	IDRISI		'1203320030548314	200	Equity share
AMBALAL	BATUKBHA	ZALA		'1203320030560872	145	Equity share
REKHABEN	JITENDRAKUMAR	PRAJAPATI		'1203320030574511	100	Equity share
KHAMENDER		SINGH		'1203320030590479	50	Equity share
PRIYA	DILIP	SHAH		'1203320030611728	100	Equity share
ABHIJEET	BENJAMIN	GHORPADE		'1203320030614524	5	Equity share
SHOBHANA	SHANKAR	JINDAM		'1203320030690845	200	Equity share
KARTHIK		GUNTURI		'1203320030707980	120	Equity share
HITESH		JAIPURIA		'1203320030721321	400	Equity share
DIGE	VISHAL	NARAYAN		'1203320030729316	50	Equity share
KAMMARADI	MOHANDAS	SHAILENDRA		'1203320030781658	10	Equity share
RISHI				'1203320030792220	13	Equity share
PALLAVI	ANIL	DEORE		'1203320030800325	50	Equity share
SUNIMESH		CHOWDHURY		'1203320030833317	62	Equity share
VAISHALI		BADGUJAR		'1203320030834251	115	Equity share
RAJESH	DALICHAND	JAIN		'1203320030835994	200	Equity share
ANURADHA	SHAMBHURAJ	JADHAV		'1203320030885581	70	Equity share
DEVENDRA		SEN		'1203320030910011	100	Equity share
SARDHARA	KETANBHAI	PRAVINBHAI		'1203320030910045	150	Equity share
SHANTHI		VIJAYAKARAN		'1203320030914356	1331	Equity share
DATTARAJ	NIRANJAN	FALNIKAR		'1203320030918477	100	Equity share
MUNESHA		NAVEENKUMAR		'1203320030939402	1000	Equity share
ABHISHEK	J	JAIN		'1203320030969807	200	Equity share
SHIVANI		GUPTA		'1203320030978687	13	Equity share

DEVANG	RAJESHKUMAR	THAKKAR		'1203320031000912	1070	Equity share
ASHISH		BHATIA		'1203320031036846	100	Equity share
YASINBHAI	MOHMEDBHAI	VAJA		'1203320031040791	94	Equity share
GHANSHYAM	BHAILAL	DANI		'1203320031087849	200	Equity share
SPARSH		GUPTA		'1203320031118382	70	Equity share
FAHIMA	RAHMAN	VAZHAVALAPPIL		'1203320031126826	88	Equity share
DWARKADAS	MAGANBHAI	PATEL		'1203320031157367	50	Equity share
MANISHA	DIGAMBAR	PATIL		'1203320031179465	2	Equity share
PIYUSH	CHANDRAKANT	PATEL		'1203320031231461	200	Equity share
SUNIL		SHRINGIRISHI		'1203320031250324	65	Equity share
RITWIK		PANDIT		'1203320031252657	20	Equity share
USHMEET		BATRA		'1203320031295197	200	Equity share
NARAYAN	LAL	SUTHAR		'1203320031306309	10	Equity share
DINESH	VANVIRBHAI	SHAH		'1203320031399023	23	Equity share
MOHIT	SOMA	CHAUDHARI		'1203320031419716	15	Equity share
MANIDEEP		BANERJEE		'1203320031422649	200	Equity share
NATARAJ				'1203320031455869	1	Equity share
ARUN		KUMAR		'1203320031470714	1	Equity share
LALIT		DAKSH		'1203320031523801	23	Equity share
CHINTAN	SURESHKUMAR	PATEL		'1203320031536475	300	Equity share
RITU		BALA		'1203320031544110	1000	Equity share
SAKET		KUMAR		'1203320031609448	1	Equity share
VIJAY		KUMAR		'1203320031610219	3	Equity share
TEJWINDER		SINGH		'1203320031641617	100	Equity share
MAHESH	MADHUKAR	MAHALE		'1203320031668882	25	Equity share
DAMMALA	VENKATA	SUBHASH		'1203320031678466	15	Equity share
ANAND	SHYAMLAL	KANOJIA		'1203320031687084	219	Equity share
VIJAY	KUMAR	KEERTHI		'1203320031705537	2	Equity share
DEEPIKA		MINHAS		'1203320031761168	20	Equity share
SHARADA		S		'1203320031788376	66	Equity share
SUGANDH		KISHORE		'1203320031792230	3	Equity share
SHAILESH	VITTHALDASJI	PHAPHAT		'1203320031801985	1000	Equity share
MEHUL	GIRDHAR	WAGHELA		'1203320031825774	19	Equity share
MANJU	GAURISHANKAR	BHIMSARIA		'1203320031855594	500	Equity share
ANAND				'1203320031867730	55	Equity share
SUDHAKAR		SINGH		'1203320031880627	1	Equity share
KRISHNA		YADAV		'1203320031891582	1	Equity share
SHWETA	MAHESH	GHAG		'1203320031903550	1	Equity share
NIDHI				'1203320031904685	92	Equity share
UMESH	KUMAR	DOKHALE		'1203320031936046	150	Equity share
MAHENDRA	INDRAMANI	SHUKLA		'1203320031937926	50	Equity share
SHALLETTE	MERLENE	LUIS		'1203320031962961	2060	Equity share
RAJENDRAN		T		'1203320031981558	250	Equity share
MAHAVEER	BACHHULAL	MANDLECHA		'1203320032002229	425	Equity share
POOJA	VIJAY	POKHARKAR		'1203320032031600	450	Equity share
NEERAJ	RAMDARAS	PANDEY		'1203320032097014	13	Equity share
HARSHA		SHAH		'1203320032138947	150	Equity share
J		YASOTHA		'1203320032181575	273	Equity share
ARVINDLAL	VAJUBHAI	KABUTARWALA		'1203320032207501	125	Equity share
KARTIKEYA	MANSUKHAL	PANDYA		'1203320032207685	500	Equity share
JAYSHREE	VRAJLAL	PATEL		'1203320032207894	400	Equity share
AMITA	HEMANG	VORA		'1203320032223141	1	Equity share
ROSHAN	RAVINDRA	MANDAVKAR		'1203320032233901	8	Equity share
NIRUPAMA	SAMEER	SHAH		'1203320032249899	433	Equity share
SIDDHANT	HANUMAN	THORAT		'1203320032265349	16	Equity share
SHAH	SHWETA	MUKESHBHAI		'1203320032267059	170	Equity share
DHIRAJ	DILIP	CHANDAK		'1203320032307268	20	Equity share
BANSHI	LAL	SWARNKAR		'1203320032315340	40	Equity share
MADWAN	PRIYA	RAOSAHEB		'1203320032337054	100	Equity share
ANITA		RANI		'1203320032430921	50	Equity share

BANWARI	NANDLAL	GUPTA		'1203320032431277	80	Equity share
ASEEM		MAHAJAN		'1203320032496899	50	Equity share
KONDAGARI	VIINDHYA	RANI		'1203320032505049	3801	Equity share
AMRUTLAL	VELJI	SHAH		'1203320032505944	100	Equity share
HINA	HIREN	BHAVSAR		'1203320032581429	25	Equity share
CHANDAN		CHAKRABORTY		'1203320032607961	15	Equity share
SHIVENDRA		SETH		'1203320032623863	55	Equity share
NIRMALA	LAXMIPAT	JAIN		'1203320032652544	100	Equity share
SUMAN		KUMARI		'1203320032701897	25	Equity share
ASHWIN		JOSE		'1203320032747313	2	Equity share
SURENDRA		KUMAR		'1203320032779622	1050	Equity share
SHILPA		AGGARWAL		'1203320032816655	50	Equity share
VAISHNANI	MADHUBEN	RASIKBHAI		'1203320032818122	1	Equity share
AKASH		AGARWAL		'1203320032840849	70	Equity share
DILLIP		SAMANTRAY		'1203320032843529	101	Equity share
SNEHA	GANOJI	NABAR		'1203320032860031	1007	Equity share
BALAJI	GOVINDRAO	SHENDGE		'1203320032912267	1	Equity share
POONAM	JAGDISHJI	BAHETI		'1203320032915439	10	Equity share
SHUBHAM				'1203320032917873	106	Equity share
MAMTA	SUNIL	MAHESHWARI		'1203320032928511	2500	Equity share
VISHAL	VIJAYKUMAR	SINGAVI		'1203320032928661	1500	Equity share
KRISHNA		SAI		'1203320032934690	2	Equity share
ISAHAYA	EDIN	PRABHU		'1203320032946461	85	Equity share
POONAM	VIKRAM	KALE		'1203320032982181	5	Equity share
NAVIN	N	HAKKAPAKKI		'1203320032982538	200	Equity share
G		DAKSHINAMOORTHY		'1203320032988753	195	Equity share
SUNIL	KUMAR	BATHWAL		'1203320033008101	500	Equity share
DHRUVIN	AJAY	SHAH		'1203320033036978	100	Equity share
PRAMILA				'1203320033068571	30	Equity share
HETAL	NIKHIL	PATEL		'1203320033077322	200	Equity share
SURESH	KUMAR	SHARMA		'1203320033087324	40	Equity share
TEJAS	ASHOK	DOSHI		'1203320033129355	60	Equity share
DEEPAK		PAHWA		'1203320033173046	1000	Equity share
BHAGWAN	DUNDAJI	KAMBLE		'1203320033185142	150	Equity share
PRATIVA		PRASAD		'1203320033192766	47	Equity share
JITENDRABHAI	KANTIBHAI	GOHEL		'1203320033202741	300	Equity share
MANOJ	KUMAR	AGARWAL		'1203320033214297	50	Equity share
KHEMJIBHAI	RUDABHAI	PATEL		'1203320033227042	5	Equity share
MEENAKSHI	JEEVAN	KANOJIYA		'1203320033274488	9	Equity share
MINUPALA	PAVAN	KALYAN		'1203320033301491	1	Equity share
BITTU		SINGH		'1203320033312174	1	Equity share
PATEL	BHAVINBHAI	NAVINBHAI		'1203320033342021	200	Equity share
KAMAL	KANT	SHARMA		'1203320033347051	500	Equity share
NEETA	SACHIN	BORA		'1203320033392392	10	Equity share
MEENAXIBEN	KIRITKUMAR	SHAH		'1203320033399461	200	Equity share
CHAITALI	SOPAN	TAWARE		'1203320033399759	19	Equity share
KUMAR		SPARSH		'1203320033405782	150	Equity share
PRAFULBHAI	ARJANBHAI	SOJITRA		'1203320033418236	10	Equity share
GOKANI	ANIRUDDH	S		'1203320033423677	1050	Equity share
G	KALYAN	KUMAR		'1203320033466373	1	Equity share
RUSHIKUMAR	NARENDRABHAI	RAVAL		'1203320033502860	50	Equity share
RAJASEKARAN				'1203320033534027	400	Equity share
MEGHANI	PANKAJ	JAYNTIBHAI		'1203320033565269	400	Equity share
AJAY		MISHRA		'1203320033585598	100	Equity share
RAMBAKIL	SINGH	SHIKARWARSAMOKHANS		'1203320033653372	49	Equity share
DRASHTI	DEVENDRA	RAVAL		'1203320033662799	19	Equity share
DARSHAN		PAL		'1203320033667043	1	Equity share
GINNI				'1203320033675409	521	Equity share
NARENDRA	KIRTIBHAI	NAI		'1203320033696220	400	Equity share

SAMEER	ISHWAR	NAKHATE		'1203320033696896	28	Equity share
SHRI	NARAYAN	JANGIR		'1203320033782400	100	Equity share
SUSHEELA				'1203320033804495	200	Equity share
LAVEEN	KUMAR	NEDUNCHELIYAN		'1203320033814195	1	Equity share
GOUTAM		MAJHI		'1203320033819501	38	Equity share
SURENDRA	KUMAR	SARASWAT		'1203320033821747	200	Equity share
VENKATESH	BABU	MINUKURI		'1203320033829503	24	Equity share
VENKATA	LAKSHMI	LATHAKOTIPALLI		'1203320033843372	50	Equity share
ANKUSH	KUMAR	GUPTA		'1203320033846295	100	Equity share
MOHMAD	NADIM	SHAIKHABDULNASIRSHAIKH		'1203320033861915	50	Equity share
DODIYA	VISHAL	HASMUKHBHAI		'1203320033941036	800	Equity share
SHAH	DINESH	KESHAVLAL		'1203320033951933	90	Equity share
PATEL	DEEPKUMAR	BALDEVBHAI		'1203320033991337	100	Equity share
NEHA		PURI		'1203320034007076	61	Equity share
SAJAN		DEVI		'1203320034070829	1800	Equity share
VINAY		PATEL		'1203320034080324	25	Equity share
RAKHEE	SATYANARAYAN	VYAS		'1203320034098019	300	Equity share
GAURAV		VIJAY		'1203320034115219	100	Equity share
BHARATI	PRAMOD	JAGTAP		'1203320034125453	150	Equity share
WILMA	JACINTHA	RODRIGUES		'1203320034140522	11	Equity share
KANAK	VIPENDRA	AGARWAL		'1203320034165412	120	Equity share
SATHISH	KUMAR	SINGADI		'1203320034169501	110	Equity share
AMBIKA	PRASAD	TIWARI		'1203320034171764	100	Equity share
MANOJKUMAR	BALDEVBHAI	PANCHAL		'1203320034176494	40	Equity share
SARIPALLI		VISHALI		'1203320034193858	40	Equity share
RAJENDRA		JAIN		'1203320034198744	700	Equity share
JYOTI		KHETAN		'1203320034208812	100	Equity share
NANDKISHOR		KUMAWAT		'1203320034211969	500	Equity share
SHAH	BINAL	JAYESHBHAI		'1203320034214839	200	Equity share
RASHMI		ANAND		'1203320034219841	200	Equity share
SURESH	HIRALAL	DUBEY		'1203320034245078	1	Equity share
NITHI		ANNADURAI		'1203320034255348	18	Equity share
SHUBHAM		SINGHAI		'1203320034260662	50	Equity share
KRUNAL	V	HEDAU		'1203320034267328	13	Equity share
KHAKHKHAR	HITESH	BHUPATBHAI		'1203320034321372	2000	Equity share
GIRISH	CHANDRAMOHAN	WADKE		'1203320034323477	180	Equity share
NAINESH	VILAS	LAKESHRI		'1203320034338861	500	Equity share
PATEL	AMIT	SHANTILAL		'1203320034359075	70	Equity share
KRISHAN	SWAROOP	MATHUR		'1203320034379575	100	Equity share
BINITA	UMESH	PATEL		'1203320034447763	10	Equity share
BABISON		TERANG		'1203320034469954	90	Equity share
NARAYANAN	R	L		'1203320034517866	10	Equity share
SIVA	DAS	VETTAMPARABATHE		'1203320034542557	10	Equity share
HETALBEN	NITINKUMAR	PRAJAPATI		'1203320034547561	10	Equity share
MANDRUMAKA	CHINNARI	BABU		'1203320034553149	1197	Equity share
MUDDAPETA	VIJAY	KUMAR		'1203320034572966	1	Equity share
NITEEN	BALASAHEB	BHOSALE		'1203320034574583	1000	Equity share
BHAGYASHRI		TIWARI		'1203320034577210	400	Equity share
SATISH	KUMAR	KAMBOJ		'1203320034598218	11	Equity share
HASAN		ALI		'1203320034612305	100	Equity share
ANURAG		CHAUBEY		'1203320034662931	1000	Equity share
SHUBHA	RAJIV	KANETKAR		'1203320034682614	500	Equity share
CHANDAN	KUMAR	KHATUA		'1203320034688274	3	Equity share
MAKWANA	ALPESHKUMAR	MOHANBHAI		'1203320034699757	60	Equity share
SHAILESH	KUNDALIK	KODULKAR		'1203320034701617	50	Equity share
RAJESHBHAI	DAYARAMBHAI	DALVADI		'1203320034704335	1	Equity share
KANIKA		AGGARWAL		'1203320034753987	452	Equity share
RAJESH	MOHAN	RAMRAJE		'1203320034754412	100	Equity share
CHIRANJIB	PAUL	CHOUDHURY		'1203320034765306	10	Equity share

RAHUL	PRAKASH	KOTHARI		'1203320034769450	6000	Equity share
ALOK		KASHYAP		'1203320034788621	9	Equity share
SAURENDRA	PRATAP	DASH		'1203320034794589	1	Equity share
VAIBHAV	VILAS	BHOSLE		'1203320034802358	503	Equity share
SAROJ	SHREENIVAS	PAWAR		'1203320034815496	25	Equity share
RAM	BALAPPA	LAXMIPALLI		'1203320034817305	50	Equity share
HEMLATA				'1203320034821985	2	Equity share
N	K	MOHAMEDIYUB		'1203320034822104	7	Equity share
YUDHISHTER		BHARDWAJ		'1203320034830297	1923	Equity share
ROHIT		GUPTA		'1203320034835578	20	Equity share
DEEPAK		BANSAL		'1203320034837079	9	Equity share
BALKRISHNA	N	THATTE		'1203320034839325	115	Equity share
SUNIL		NAGAL		'1203320034850592	150	Equity share
RAJAT		SHARMA		'1203320034855795	22	Equity share
GAUTAM	POPAT	BHINGARDIVE		'1203320034866596	100	Equity share
ASISH	SINGH	RAWAT		'1203320034878641	15	Equity share
AJAY	SIDHARAM	SURVASE		'1203320034886040	50	Equity share
BHAGAVATIPRASAD				'1203320034893493	43	Equity share
DILIP	UCHHRANGLAL	MODY		'1203320034910995	1585	Equity share
ISHWARBHAI	MANILAL	PATEL		'1203320034911469	75	Equity share
SHIV	KUMAR	MANKIGUPTA		'1203320034975445	101	Equity share
RAJU	ABA	GAME		'1203320035005101	44	Equity share
KAUSHALYA		DEVI		'1203320035009370	245	Equity share
RAJESH		JONWAL		'1203320035027548	25	Equity share
UDIT		GUPTA		'1203320035046246	400	Equity share
SUBHASH		KUMAR		'1203320035057596	101	Equity share
SHIKHA		VALECHA		'1203320035136965	200	Equity share
PRADNYA	DILIP	RAJAGE		'1203320035152453	20	Equity share
SUBHRANTI		DASH		'1203320035168535	1	Equity share
MANIVANNAN				'1203320035173256	3	Equity share
JOYDEB		GHOSH		'1203320035183034	9	Equity share
VINOD	BASAPPA	TELI		'1203320035215411	10	Equity share
KALYANI	MARTANDRAO	KULKARNI		'1203320035265155	80	Equity share
GUDIMETLA	PANDURANGA	VITHALREDDY		'1203320035282479	200	Equity share
PAVAN	VITTHALRAO	VIRKAR		'1203320035298546	3	Equity share
SUNIL		KUMAR		'1203320035323886	400	Equity share
NITIN	GORAKSHNATH	GARUDKAR		'1203320035354490	250	Equity share
KHUSHI		SINHA		'1203320035406981	5	Equity share
VIJAY	SHANKAR	VENKATACHALAM		'1203320035424141	300	Equity share
ADIL		KHAN		'1203320035462711	1	Equity share
SHRUTKIRTI		BHALLA		'1203320035477861	100	Equity share
KULDIP		KUMAR		'1203320035481384	100	Equity share
AJAY	BACHUBHAI	JADAV		'1203320035482409	19	Equity share
PARIMAL	RAMESHCHANDRA	PAWAR		'1203320035483081	220	Equity share
ANJANI	KUMAR	SHUKLA		'1203320035485832	500	Equity share
SOHAN	KUNWAR	KUMAR		'1203320035515539	2	Equity share
MADHUKAR	DHONDU	KASAR		'1203320035517141	300	Equity share
MOHAMMED	ANICE	FATHIMA		'1203320035635664	495	Equity share
RAJ		KISHOR		'1203320035662411	6	Equity share
JAYANTIBHAI	KESHAVLAL	MEVADA		'1203320035667601	21	Equity share
MUSHTAK	HUSENALI	MOMIN		'1203320035682550	200	Equity share
MOHANLAL	CHIMANLAL	MISTRY		'1203320035721831	250	Equity share
MAYUR	VASANT	PATIL		'1203320035725380	13	Equity share
BIPINCHANDRA	CHHANALAL	SHAH		'1203320035727341	1000	Equity share
CHANDRIKABEN	YOGESHBHAI	VINCHHI		'1203320035761174	400	Equity share
PATEL	SHAILESHBHAI	GANDABHAI		'1203320035762431	100	Equity share
VIKRAM	ASHOK	BASEIYE		'1203320035812788	4	Equity share
SRINIVASU		JONNA		'1203320035814937	10	Equity share
SUSOVON		SARKAR		'1203320035833576	100	Equity share
SWAPNIL	MANOHAR	BORUDE		'1203320035834512	364	Equity share

A	NARESH	KUMAR		'1203320035881033	1375	Equity share
SIMHACHALAM		RAVINDAR		'1203320036052521	100	Equity share
VIKAS		MAKOL		'1203320036075034	1001	Equity share
MADHU	KUMARI			'1203320036105125	2000	Equity share
SANDEEP	BALASAHEB	DESHMUKH		'1203320036109100	5	Equity share
SHRIGOPAL	RUPCHAND	BANGAD		'1203320036126690	50	Equity share
NAYAN	ANAND	THORAT		'1203320036127373	500	Equity share
PRAVINSINH	MAFAJI	JADEJA		'1203320036132489	100	Equity share
SATHISHKUMAR		R		'1203320036152989	15	Equity share
RAVENDRA		KUMAR		'1203320036155538	308	Equity share
NAGESHA	KUNDAPURA	SHENOY		'1203320036201081	10	Equity share
PRAFULL	MAHADEO	KODAPE		'1203320036235189	20	Equity share
PRASAD	SURESH	KANDOLKAR		'1203320036294946	50	Equity share
ABHISHEK	DNYANESHWAR	PRABHALE		'1203320036307407	1	Equity share
AMRITLAL	MOHANBHAI	PATEL		'1203320036321911	323	Equity share
MUSTAFA	HUSSAIN	AHKANCHWALA		'1203320036353663	1000	Equity share
JAYENDRABALA	MAHENDRA	SHAH		'1203320036353834	20	Equity share
PURNIMA		MEHTA		'1203320036367178	200	Equity share
BHUSHAN	S	PASTE		'1203320036367465	137	Equity share
ARAVIND	VISWAKUMARAN	NAIRJAYAKUMARIAMMA		'1203320036373764	90	Equity share
SHREYA	ATULKUMAR	SALVI		'1203320036395727	425	Equity share
NUR		YEASIN		'1203320036403232	50	Equity share
MANOHAR	LAXMAN	CHOUHDARY		'1203320036533393	25	Equity share
AMAR	SINGH	RATHORE		'1203320036542883	60	Equity share
SMITA	SHRIKANT	TAMHANE		'1203320036543853	150	Equity share
GITESH	SARANGDHAR	MAHAJAN		'1203320036544589	100	Equity share
DIPALI	KASHINATH	PHARANDE		'1203320036576260	698	Equity share
AMIT	MAHENDRABHAI	CHUDGAR		'1203320036611021	15	Equity share
SAROJ	RAJKUMAR	PATIL		'1203320036614979	50	Equity share
DHOLIYA	HIRAJKUMAR	GHANSHYAMBHAI		'1203320036652829	55	Equity share
PUJA	MAHAVIR	PATIL		'1203320036680675	50	Equity share
NILESHKUMAR	C	PATEL		'1203320036682600	30	Equity share
JAGAN		NATH		'1203320036690491	1	Equity share
PAWAN	KUMAR	KHANDELWAL		'1203320036702299	2000	Equity share
SHITAL	JAYESH	MASHRUWALA		'1203320036708759	5	Equity share
SUPRIYA	C	K		'1203320036755075	3	Equity share
ARSHAD		SHAH		'1203320036758933	1	Equity share
ROHIT	PANDHRINATH	KARANDE		'1203320036760083	215	Equity share
VINAY	VINOD	SHUKLA		'1203320036776374	40	Equity share
RAJEEB	LOCHAN	BEHERA		'1203320036792850	184	Equity share
SHAILESH	ARUN	PATEL		'1203320036826984	200	Equity share
TUSHAR	VILAS	PAWAR		'1203320036861341	50	Equity share
GOURANG		SOLANKI		'1203320036886018	10	Equity share
SUKASINI		JAWAHAR		'1203320036902725	250	Equity share
HIRVA	TARANGKUMAR	DANI		'1203320036909355	317	Equity share
SUNNY		JAIN		'1203320036920322	1900	Equity share
SAGAR	HARIDAS	KALKHAIRE		'1203320036928978	58	Equity share
RAKESH	KUMAR	JOSHI		'1203320036929209	90	Equity share
SAURABH		TIWARI		'1203320036935761	20	Equity share
DALIA		ROY		'1203320036985321	250	Equity share
YOGESH		PAWAR		'1203320036993271	20	Equity share
NEETI		VERMA		'1203320036996633	500	Equity share
RANDOLF	CLAYTON	FERNANDES		'1203320037028810	60	Equity share
RAJANI		KHANDELWAL		'1203320037036891	2000	Equity share
GURDEEP		SINGH		'1203320037045393	200	Equity share
JAFRIN	FARJANA	AHMED		'1203320037068271	40	Equity share
PRAGATI	MILIND	BUJONE		'1203320037078687	150	Equity share
SUPRIYA		JAIN		'1203320037102474	3	Equity share
SRIRAMULA		SRIKANTH		'1203320037114644	351	Equity share

SHALINI		THAPA		'1203320037132387	500	Equity share
ASHWINI	MANGESH	JOSHI		'1203320037159451	300	Equity share
KISHAN	KAILASHCHANDRA	BANGAD		'1203320037179472	1000	Equity share
DUBBA		SRAVANI		'1203320037197289	500	Equity share
BOGA	SRAVAN	KUMAR		'1203320037201277	3	Equity share
AMI	CHAND	SHERSIYA		'1203320037258043	400	Equity share
VIKRAM	VITHOBA	DHOBAL		'1203320037260352	201	Equity share
VAISHNAVI	MAHESH	LATHI		'1203320037269769	10	Equity share
LAXMIKANTA		DAS		'1203320037288680	1	Equity share
BOKADIYA	RUTVIKKUMAR	HIMMATBHAI		'1203320037290271	5	Equity share
MANJEET		MEHER		'1203320037298323	100	Equity share
TRIVEDI	VATSAL	PRAFULBHAI		'1203320037324350	300	Equity share
PAPPU		KHANDELWAL		'1203320037447166	115	Equity share
KULDEEP	GIRI	GOSWAMI		'1203320037488513	120	Equity share
PUNAM	GOPAL	AHIRE		'1203320037535909	1	Equity share
HITESH	PAREKH			'1203320037548272	200	Equity share
KRITI		KUMARI		'1203320037548593	70	Equity share
RASHMI		KUMARI		'1203320037564968	2	Equity share
NAGESH	AITHU	POOJARI		'1203320037571371	540	Equity share
GAURAV	KUMAR	VASHISTHA		'1203320037578662	50	Equity share
DEEPAK		DESAI		'1203320037592121	120	Equity share
PRAVEEN	KUMAR	SINGH		'1203320037610454	600	Equity share
ANKUR		KUMAR		'1203320037647115	1	Equity share
NAYAN	KUMAR	TIWARY		'1203320037648254	22	Equity share
HARSHAL	ANANT	SHELAR		'1203320037649000	10	Equity share
KONICA		SHARMA		'1203320037653015	48	Equity share
SANDEEP		SAINI		'1203320037709378	5	Equity share
KISHAN		KUMAR		'1203320037710075	5300	Equity share
PURVA		SINGH		'1203320037765165	700	Equity share
AJITHKUMAR		D		'1203320037767181	20	Equity share
SANTOSH	KUMAR	SINGH		'1203320037768681	1160	Equity share
SANDEEP	RAMESHBHAI	KATAKIYA		'1203320037829009	50	Equity share
NEEYOTI	BHARAT	BORKAR		'1203320037883844	138	Equity share
MARIA	IFTEKHAR	AHMEDANSARI		'1203320037899550	500	Equity share
DURE	SHEHWAR	FARIDMOHIBI		'1203320037981394	833	Equity share
MEGHA	MEHTAB	PURI		'1203320037981964	200	Equity share
SANDIP	DHANA	CHHANGA		'1203320037989511	180	Equity share
JISHNU		MOHAN		'1203320037990432	2	Equity share
PATEL	ASHISH	KHODABHAI		'1203320038008544	50	Equity share
GOPALDAS	CHAMPALAL	MOHATA		'1203320038046428	500	Equity share
DIVYA		TRIPATHI		'1203320038047402	9579	Equity share
AMRUTH		SHETTY		'1203320038049034	11725	Equity share
PAYAL	SANJAY	DALAL		'1203320038055785	10	Equity share
SPENCER		STEVENS		'1203320038127072	100	Equity share
BILAV	DILIP	PARMANI		'1203320038156606	50000	Equity share
MOHIT		MEENA		'1203320038200625	20	Equity share
KAPADIA	POORVA	DEEPAK		'1203320038201118	250	Equity share
HIREN	JASVANTLAL	VASA		'1203320038206266	4401	Equity share
YOGESH	SHRIRAM	PAWAR		'1203320038227550	40	Equity share
ROHIT		SRIVASTAVA		'1203320038245956	4	Equity share
SATYABRAT		BARIK		'1203320038267047	1	Equity share
SARANYA		RAJENDRAN		'1203320038268435	6	Equity share
VIJAY		KUMAR		'1203320038276328	1000	Equity share
MADHUR	YUVARAJ	RAGHORTE		'1203320038284681	18	Equity share
VIJAYBHAI		PATEL		'1203320038302277	500	Equity share
VIRABHAI	KHENGARABHAI	PATEL		'1203320038303534	405	Equity share
ANCHAL		AWASTHI		'1203320038400836	5	Equity share
NISHA	HASMU KH	GOHEL		'1203320038412683	90	Equity share
AMOL	TUKARAM	JADHAV		'1203320038415019	115	Equity share
MANOJKUMAR	MAMTAPRASAD	MAURYA		'1203320038449758	25	Equity share

SUCHITA	GANESH	BABAR		'1203320038455907	10	Equity share
NAZAR		ALI		'1203320038476241	39	Equity share
SOUMEN		DAS		'1203320038486891	4000	Equity share
UDAY	CHANDRA	GUPTA		'1203320038495942	28	Equity share
SHIVAKUMAR		S		'1203320038504700	324	Equity share
ASHOK	KAKASAHEB	SALUNKE		'1203320038509031	100	Equity share
SANTOSH	MOHANDAS	VAISHNAV		'1203320038510011	40	Equity share
KASHISH		GUPTA		'1203320038517338	120	Equity share
SANJAY		SINGH		'1203320038534894	100	Equity share
SUNITA				'1203320038550437	1000	Equity share
PURUSOTHAMAN		RAJU		'1203320038561700	1	Equity share
GAJULA	MANIKANTESWARA	RAO		'1203320038573879	8	Equity share
SURAJ	DEEPAK	SINGH		'1203320038596284	20	Equity share
MAHESH	BHAUSAHEB	GAWHANE		'1203320038623108	54	Equity share
VISHAL	JATINBHAI	CHOKSHI		'1203320038637799	65	Equity share
MEGHNA	ANIL	SHEDGE		'1203320038643711	400	Equity share
SATYA	NARAYAN	SHARMA		'1203320038665442	1	Equity share
BURDE	SANTOSH	SHRIDHAR		'1203320038675896	100	Equity share
USHMAN				'1203320038720150	200	Equity share
N		MUGUNDAN		'1203320038727268	5011	Equity share
APURV	D	PATHAK		'1203320038737601	5	Equity share
SANCHARI		PAUL		'1203320038741301	20	Equity share
RAJ	KUMAR	GUPTA		'1203320038758461	1000	Equity share
ANJUM	ASHFAQ	SHEIKH		'1203320038782767	40	Equity share
SAURABH		GUPTA		'1203320038801717	40	Equity share
PRASENJIT		DAS		'1203320038820191	60	Equity share
RAGHWENDRA	KUMAR	MISHRA		'1203320038865180	170	Equity share
GAGAN		JAIN		'1203320038870910	1	Equity share
ADARSHA		PAKALA		'1203320038893818	20	Equity share
ANAND	BALLABH	PANDEY		'1203320038924366	50	Equity share
DILIP	KUMAR	GOEL		'1203320038974561	26	Equity share
KINJAL		JOSHI		'1203320038995305	80	Equity share
RAJENDRA		POSWAL		'1203320039020198	25	Equity share
PARVATHY	O	K		'1203320039030341	20	Equity share
PUSHPA	R	SANGHAVI		'1203320039042112	9000	Equity share
RAJAT				'1203320039052927	15	Equity share
NIKHIL	RAMKISAN	RASKAR		'1203320039079833	100	Equity share
HARI		OM		'1203320039098867	235	Equity share
PRIYANSHU		MITTAL		'1203320039114951	20	Equity share
PRAFUL	NARHARI	BHONGALE		'1203320039130133	1	Equity share
MD	TANBIR	RAJHOSSAIN		'1203320039131555	59	Equity share
HEMANT	VIJAY	YADAV		'1203320039143229	19	Equity share
SUMIT	HIMMATBHAI	RADADIYA		'1203320039145718	1	Equity share
JAGDISHBHAI	N	PATEL		'1203320039152037	100	Equity share
SURESH	RAMCHANDRA	NAGPURE		'1203320039160960	100	Equity share
PRACHI		AGGARWAL		'1203320039163387	300	Equity share
SUBHASH	KANTILAL	NIKAM		'1203320039165671	200	Equity share
KAMLESH	SHYAM	SHARMA		'1203320039184629	3000	Equity share
CHANDEEP		SINGH		'1203320039185014	700	Equity share
MANJUNATH		S		'1203320039215065	6	Equity share
REEMA	PRAMOD	AGARWAL		'1203320039231431	1000	Equity share
ANIL		NEGI		'1203320039242114	24	Equity share
SANTOSH	PANDURANG	SONAWANE		'1203320039242323	200	Equity share
SOUMI	PANDEY			'1203320039249825	250	Equity share
DIVYA		ARORA		'1203320039263603	200	Equity share
PRASHANTH	Y	T		'1203320039274516	350	Equity share
MAZHAR		HUSSAIN		'1203320039299328	1	Equity share
MOOLNARAYAN	G	MEENA		'1203320039312620	300	Equity share
BAJRANG	SINGH	KANWER		'1203320039335659	130	Equity share
KARTHIKEYAN	K	P		'1203320039361611	320	Equity share

RAJEEV	KUMAR	RASTOGI		'1203320039366109	50	Equity share
VIMLENDRA	SINGH	CHAUHAN		'1203320039372431	20	Equity share
GHANSHYAM	AMARSINH	SUTHAR		'1203320039379855	180	Equity share
AJIT	BHAU	CHAUDHARI		'1203320039385318	100	Equity share
MADHAV	KUMAR	AGARWAL		'1203320039393561	219	Equity share
SUMITKUMAR	HARSHADBHAI	DALWADI		'1203320039400470	8	Equity share
SHEETAL		TANWAR		'1203320039405111	10	Equity share
VIKAS	KUMAR	SHUKLA		'1203320039445759	70	Equity share
GAUTAM	PARSOTTAM	KANANI		'1203320039447473	12	Equity share
SUBHASH	CHAND	GUPTA		'1203320039464345	1000	Equity share
NIMESH	GHANSHYAM	DANI		'1203320039507861	100	Equity share
SHANTIBEN	PRADHAN	BHANUSHALI		'1203320039522639	100	Equity share
SUDARSHAN		GOUDA		'1203320039544338	670	Equity share
PRAVIN		KHARADE		'1203320039550198	70	Equity share
NARAYAN	HANMANT	MALI		'1203320039560297	2	Equity share
SANJEET		PASWAN		'1203320039570892	1	Equity share
VIRENDRA		SINGH		'1203320039585250	400	Equity share
SUBHAJIT		DHAR		'1203320039594911	43	Equity share
SANJAY	KUMAR	SHARMA		'1203320039598633	19	Equity share
MURSHIDA		MANGALINGAL		'1203320039651861	20	Equity share
SENJALIYA	TUSHAR	MUKESHBHAI		'1203320039695234	80	Equity share
RATHOD	ASHOKBHAI	KANTILAL		'1203320039712677	100	Equity share
VAISHALI	BIPIN	DHOLAKIYA		'1203320039718377	100	Equity share
CHHAVI		PORWAL		'1203320039723765	100	Equity share
MATHURIA	DEVUTT BHAI	NARENDRABHAI		'1203320039732915	200	Equity share
RAM	KARAN	SINGH		'1203320039782684	2	Equity share
NISHANT		KUMAR		'1203320039829721	50	Equity share
DILIP	PANDURANG	KAMBLE		'1203320039842825	9	Equity share
SMITA	MARTAND	JAWAHIRE		'1203320039853698	500	Equity share
SHITAL	SHASHIKANT	ZAGADE		'1203320039919471	50	Equity share
SHUBHAM	CHETAN	GHELANI		'1203320039939931	500	Equity share
SHIVAM		SINGH		'1203320039981946	25	Equity share
SHRIKRISHNA	DINKAR	SAPRE		'1203320039985254	6150	Equity share
DHARMENDER				'1203320040016250	2000	Equity share
MANOJ	ARVIND	SANGHVI		'1203320040024240	900	Equity share
PRALHAD	PRABHAKAR	NIVALKAR		'1203320040034506	20	Equity share
RAJAKALI				'1203320040060452	200	Equity share
SHUBHRAJYOTI		BANERJEE		'1203320040087151	500	Equity share
KUMARI	ARTI	MAHTO		'1203320040088056	20	Equity share
POOJA		SHARMA		'1203320040098569	200	Equity share
AKASH	GANPAT	PATIL		'1203320040110488	20	Equity share
BALAJI		M		'1203320040131183	6	Equity share
BANOTH		YAKANNA		'1203320040146899	60	Equity share
POONAM	BHAGWAT	DESHMANE		'1203320040149551	78	Equity share
SATYAPAL	SINGH	RAWAT		'1203320040163133	280	Equity share
ABHIJEET	MANOHAR	NAGALE		'1203320040187642	2	Equity share
ANIKET	MADHUSUDAN	SAHANI		'1203320040202300	4	Equity share
RAKESH	KUMAR	SINGHAL		'1203320040207351	500	Equity share
SONALI	GANGADHAR	SHINGARE		'1203320040234360	121	Equity share
DEVESH	KUMAR	SINHA		'1203320040239369	1	Equity share
MAHARUDRAYYA	S	HIREMATH		'1203320040244377	220	Equity share
SHYAMALI	NITIN	BHOSALE		'1203320040249449	1	Equity share
MUKESH	PRAVINCHANDRA	KAMDAR		'1203320040296447	2500	Equity share
RAHUL	DVARKAPRASAD	KESHARVANI		'1203320040309875	15	Equity share
SHALINI		MALHOTRA		'1203320040314748	200	Equity share
SHIVAJI	GANPAT	GAYKAR		'1203320040326255	100	Equity share
PREMKUMAR		SIVANANDAM		'1203320040493336	3	Equity share
ASHOK	KUMAR	SHARMA		'1203320040543021	52	Equity share
ANITA		TANEJA		'1203320040546780	200	Equity share
BODA	SHAKIR	SALIMVALI		'1203320040560797	2480	Equity share

SHUBHAM		GOYAL		'1203320040562264	100	Equity share
ROHAN	ARUN	RANADE		'1203320040563941	50	Equity share
VANDANA	GAJENDRA	PAHILWAN		'1203320040567317	550	Equity share
SUDHAKAR	KRISHNA	SAWANT		'1203320040659731	167	Equity share
MAYANI	ANKITBHAI	DEVRAJBHAI		'1203320040677168	400	Equity share
PRASHANT	VIJAY	GOKHALE		'1203320040689036	2000	Equity share
PANKAJ	GIRJASHANKAR	DUBEY		'1203320040736626	35	Equity share
CHANDRAKUMAR		NETHRA		'1203320040754388	260	Equity share
RAMA	PATI	TIWARI		'1203320040796608	35	Equity share
PALLAVI	SATISH	GORE		'1203320040845129	100	Equity share
NEEMA	KISAN	KUMBHAR		'1203320040878446	75	Equity share
SANJAY	MADHUKAR	KULKARNI		'1203320040933699	100	Equity share
VINOD	RAMRAO	BABHULGAONKAR		'1203320040948306	250	Equity share
KANAIYA	KISHANCHAND	LALWANI		'1203320040951262	500	Equity share
PUJA		KUMARI		'1203320040993573	800	Equity share
HARDIK	SHANTILAL	CHHEDA		'1203320041012135	500	Equity share
RAVINDER		KUMAR		'1203320041027914	167	Equity share
DINESH	CHIMANLAL	RANDERIA		'1203320041039440	3700	Equity share
B		KRISHNAIAH		'1203320041079448	1	Equity share
SUDIP		KAPAT		'1203320041092110	100	Equity share
KAISAR	PARWIN	KHAN		'1203320041104127	10	Equity share
JAGAT	PRAVIN	SHAH		'1203320041129040	17500	Equity share
SURENDRA		KUMAR		'1203320041135164	10	Equity share
ARVIND	NANCHAND	SHAH		'1203320041163747	100	Equity share
SURYA	RAO	AKELLA		'1203320041179911	136	Equity share
MANDEEP		SINGH		'1203320041202382	100	Equity share
GUPTA	KISHAN	DINANATH		'1203320041231031	155	Equity share
MUKESH	RAJARAM	SHARMA		'1203320041252590	2	Equity share
JAYSHRI	ARUN	PATIL		'1203320041272288	300	Equity share
DIVYA	KANTIBHAI	MAKAVANA		'1203320041294084	10	Equity share
SHANMUGAM		GANAPATHY		'1203320041305234	4	Equity share
DALEEYA	ANIL	JOSEPH		'1203320041307187	1000	Equity share
RAHUL	SHESHRAO	TARMALE		'1203320041308459	3	Equity share
ARUN	KUMAR	MALLICK		'1203320041335487	35	Equity share
HARDIK	ANILKUMAR	SHAH		'1203320041346503	100	Equity share
LALIT	MANOHAR	GONDANE		'1203320041358876	10	Equity share
NIZAMUDHEEN	SHAHUL	HAMEEDTHEKKEKOLETH		'1203320041365431	25	Equity share
ASHISH		SHUKLA		'1203320041399482	3	Equity share
AVVARU		GIRISH		'1203320041404396	15	Equity share
POOJA	JAGAT	SHAH		'1203320041430534	12500	Equity share
KAMAL	KISHOR	JAIWAL		'1203320041441531	530	Equity share
BAGADIYA	KINJALBEN	HITENBHAI		'1203320041466890	100	Equity share
JAYSHREE	POPAT	KHARAT		'1203320041501780	2	Equity share
MANJULA		CHAKRABORTY		'1203320041503199	365	Equity share
SANDEEP	NARAYANDAS	RATHI		'1203320041503851	200	Equity share
SALONI	SHAM	KALANTRI		'1203320041528338	110	Equity share
NAVINRAJ	CHANDRAIAH	PASEDDULA		'1203320041529181	8	Equity share
INDU	SHEKAR	V		'1203320041533804	855	Equity share
INDRAJEET	SINGH	RATHORE		'1203320041543580	100	Equity share
MAYUR	MULCHAND	SHETH		'1203320041555195	100	Equity share
KIRAN	MAROTRAO	BEHARE		'1203320041558139	157	Equity share
ARUN		JAYAPRAKASH		'1203320041567010	100	Equity share
PRAMENDRA	SINGH	RAJPOOT		'1203320041602162	100	Equity share
RAMANAND		SONI		'1203320041610887	6	Equity share
BHIMRAO	SUKLAL	BARI		'1203320041611536	25	Equity share
NARENDRA		AGRAWAL		'1203320041617027	1500	Equity share
MANIKANDAN				'1203320041670493	50	Equity share
KOVVURI	PRANAYA	RAJA		'1203320041702938	225	Equity share
PRASHANT	KUMAR	SRIVASTAVA		'1203320041707615	15	Equity share
KAUSTUBH	KALIDASRAO	PANDE		'1203320041729859	300	Equity share

ARUN	KUMAR	GUPTA		'1203320041756186	11927	Equity share
ISHWAR		SINGH		'1203320041761804	19	Equity share
MEENA	DINESH	SIDDHPURA		'1203320041829222	1000	Equity share
HARSHAL	SHAMLAL	NINAWAY		'1203320041843015	87	Equity share
KOTHARI	PRAVINCHANDRA	GULABCHANDHUF		'1203320041850643	8000	Equity share
AMIT	CHANDRASHEKHAR	MINACHE		'1203320041884662	1251	Equity share
LALWANI	KARAN	BHAGWAN		'1203320041906117	46	Equity share
VARSHA	UDHDAV	TAVALE		'1203320041925691	50	Equity share
BHUMIKABEN	JIGNESH	PATEL		'1203320041938523	200	Equity share
RAJEEV		KUMAR		'1203320041985726	900	Equity share
SHAILESH	NARAYANDAS	RATHI		'1203320041998182	200	Equity share
PHILIP		GINO		'1203320042010264	350	Equity share
MONITKUMAR	JAYANTIBHAI	RUDAKIYA		'1203320042052503	50	Equity share
PANKAJ		KUMAR		'1203320042066168	60	Equity share
YASHPAL	SURYAKANT	NIKALAJE		'1203320042081241	1	Equity share
RAHUL		DEY		'1203320042084660	50	Equity share
SWAPNIL	SUNIL	SHINDE		'1203320042115263	29	Equity share
FIROJSHA	KARIMSHA	SHEKH		'1203320042115702	200	Equity share
AKASH	SRINIVAS	KANDUKURI		'1203320042122872	10	Equity share
PUSHPA		KUMARI		'1203320042138082	170	Equity share
SUSHMITA		KUMARI		'1203320042167831	86	Equity share
RAJESH		YADAV		'1203320042186301	197	Equity share
DARSHIT	KANTILAL	MORADIYA		'1203320042206671	1000	Equity share
PANKAJ		KHANDELWAL		'1203320042208472	500	Equity share
NITYA	NAND	TEWARI		'1203320042214159	500	Equity share
MOHINI	RAJENDRA	JADHAV		'1203320042215887	35	Equity share
VENKATESWARLU		PRABULETI		'1203320042238482	36	Equity share
AKSHATA	ANANT	KALKHAIR		'1203320042240354	15	Equity share
BADAL	PRAHLAD	AGRAWAL		'1203320042244802	500	Equity share
AFREEN	TAWFIQ	SUARNADURGAKAR		'1203320042296978	12	Equity share
PARAS	NANDLAL	DOSHI		'1203320042323601	51	Equity share
RAJANI	SURESH	SAWANT		'1203320042328726	60	Equity share
KRISHNAKUMAR	RAMDAVAN	RAJPUT		'1203320042377546	90	Equity share
KASIVISWANATH		KORAKULA		'1203320042399644	1	Equity share
SAVITA	SUKHDEV	PAWAR		'1203320042450928	200	Equity share
CHETAN	SHESHRAO	CHAVAN		'1203320042469806	27	Equity share
DHANANJAY	GAJANANRAO	MORE		'1203320042483219	170	Equity share
PAMINI	URMIT	DAMANI		'1203320042485328	600	Equity share
SHAMEER		N		'1203320042490551	14	Equity share
MANOJ	RATANLAL	KALANTRI		'1203320042507579	11	Equity share
OLI		ALAM		'1203320042544575	150	Equity share
DHANANJAY		KUMAR		'1203320042547601	105	Equity share
RAMESH	RAMRAJ	SAROJ		'1203320042551050	30	Equity share
JITENDRA		PAL		'1203320042560745	150	Equity share
RAHUL		KHANNA		'1203320042567531	10	Equity share
RATANPARA	HARMIN	RASIKKUMAR		'1203320042593984	1	Equity share
SHAIKH	RAJMOHAMMAD	SHAIKSHAIKHAZAM		'1203320042611337	1	Equity share
AJMELBHAI	SHANKARBHAI	UBOD		'1203320042616183	90	Equity share
PREM		BHAGCHANDANI		'1203320042739326	20	Equity share
BIJENDRA		SINGH		'1203320042750690	6	Equity share
PANKAJ		KUMAR		'1203320042755591	78	Equity share
SHUBHAM	SURESH	CHAUDHARI		'1203320042770846	117	Equity share
BRIJRAJSINH	KISHANSINH	GOHIL		'1203320042775504	50	Equity share
VELUCHAMY		K		'1203320042780151	100	Equity share
PATEL	DEVKUMAR	DINESHBHAI		'1203320042801736	480	Equity share
PRAKASHKUMAR	TEJABHAI	RABARI		'1203320042819509	2	Equity share
SAURABH	NAGESH	SHETE		'1203320042825086	1	Equity share
MULLAISELVAN		M		'1203320042838357	20	Equity share
VENKATARAO		V		'1203320042842361	15	Equity share
SARIKA		KUMARI		'1203320042856904	1000	Equity share

NASEEM		KAGZI		'1203320042860942	92	Equity share
ABHISHEK		ANAND		'1203320042873801	15	Equity share
KIRTI		BISSA		'1203320042888527	500	Equity share
GAURAV		KUMAR		'1203320042922354	130	Equity share
KULDEEP		KUMAR		'1203320042924896	253	Equity share
UTTAM		SINGH		'1203320042930306	1	Equity share
SANTOSH	KUMAR	BHAIYA		'1203320042934558	200	Equity share
SHANTANU		VERMA		'1203320042956905	35	Equity share
DINKAR	LAXMANRAO	HATTARGE		'1203320043024665	50	Equity share
ASHWARYA		MANDHANA		'1203320043041309	130	Equity share
HARSHADA	RAVJI	DESAI		'1203320043129552	1	Equity share
PINKY		GOYAL		'1203320043129951	20	Equity share
YASHWANT	DEVIDAS	JOSHI		'1203320043173317	4	Equity share
KALPESH	SHYAM	CHAVAN		'1203320043174781	57	Equity share
RITIKA		SHARMA		'1203320043192813	100	Equity share
PARESH	N	MEVADA		'1203320043209813	100	Equity share
DEEPTI		DUBEY		'1203320043263791	400	Equity share
RAMCHANDRA		NAPHADE		'1203320043295036	20	Equity share
SUDIKSHA	LALCHAND	RAMCHANDANI		'1203320043318531	300	Equity share
SUDHA		TRIPATHI		'1203320043322238	30	Equity share
PATEL	BHAVNABEN	ATULKUMAR		'1203320043407480	242	Equity share
PREM	SHANKAR	SAH		'1203320043425151	9	Equity share
PRATYUSH		JAIHWAL		'1203320043448405	140	Equity share
SANJAY	KUMAR	MISHRA		'1203320043452690	300	Equity share
SHRAVVAN	PRAVEEN	KALRA		'1203320043465294	400	Equity share
PRAKASH	KUMAR	MANEKLALPRAJAPATI		'1203320043474668	100	Equity share
SANKET	UTTAM	KORDE		'1203320043501684	7	Equity share
KANTHALIYA		AMAN		'1203320043550506	13	Equity share
NANDIKA		KUMAR		'1203320043565341	350	Equity share
SUNIL	BHAUSAHEB	RAYATE		'1203320043569042	100	Equity share
BORUDE	AVINASH	MOHAN		'1203320043692351	110	Equity share
PRASHANT	RAJESH	BAGDIYA		'1203320043727054	50	Equity share
RUKMINI		K		'1203320043752621	50	Equity share
PARSHURAM		SAHU		'1203320043814316	200	Equity share
THAKKAR	ADITYA	JAYESHBHAI		'1203320043831547	200	Equity share
RADHANPURA	PARULBEN	HITESHBHAI		'1203320043836754	20	Equity share
UJASH	KIRTIBHAI	THAKKAR		'1203320043861981	37	Equity share
GOHEL	SAGAR	ASHVINBHAI		'1203320043917360	200	Equity share
GAUTAM	BIRENDRA	KAPOOR		'1203320043945198	25	Equity share
KISHAN	GORDHANBHAI	GOHIL		'1203320043946018	15	Equity share
MANORANJAN		BEHERA		'1203320043950436	100	Equity share
VINOD	VASANTRAO	PATIL		'1203320043972515	19	Equity share
SATYAN	PRALHAD	JAGTAP		'1203320043974185	67	Equity share
UTKARSH	PRADIP	SHINDE		'1203320043976674	5	Equity share
VISHAL	BHARATKUMAR	VAIDYA		'1203320044030201	1000	Equity share
MANOJ	KUMAR	SAHOO		'1203320044049833	100	Equity share
KULDEEP	CHANDRA	BISHT		'1203320044113005	100	Equity share
PASI		RAMBHAVAN		'1203320044125076	1	Equity share
MANISH				'1203320044146951	100	Equity share
ANAND	VENKTESH	BORLEPAWAR		'1203320044155749	1	Equity share
BEHARE	PRAMOD	KASHIPANTRAO		'1203320044227342	2	Equity share
KAPIL		GOYAL		'1203320044303763	65	Equity share
SHISHIR	SANJAY	RAJMACHIKAR		'1203320044316937	10	Equity share
VIKAS		TALWAR		'1203320044333374	6	Equity share
ASHISH	HASMUKHBHAI	RAVAL		'1203320044403405	100	Equity share
SURENDRA		PRASAD		'1203320044473511	1	Equity share
ARUN	KUMAR	BN		'1203320044512670	3	Equity share
CHELLAMEENAL		CHOKKALINGAM		'1203320044530318	100	Equity share
ANIRUDDHA	GANPATRAO	PATANKAR		'1203320044561642	41	Equity share
VINODBHAI		PATEL		'1203320044563975	25	Equity share

SUBHASH		BHATIA		'1203320044608707	10	Equity share
PULA	PALLY	VIJAYKUMAR		'1203320044611401	2	Equity share
ABA	DATTU	RAJAMANE		'1203320044623658	213	Equity share
DEEPAK	PRADEEP	SHIRSAGAR		'1203320044634007	23	Equity share
ASHISH		MAHAJAN		'1203320044650458	102	Equity share
LALIT	VENUGOPAL	SANHAL		'1203320044673997	1	Equity share
DIVYA	DILIP	PADHIYAR		'1203320044689213	50	Equity share
DEDANIYA	RAVI	BHARATBHAI		'1203320044708079	50	Equity share
PAWAN		CHAUDHARY		'1203320044729209	1	Equity share
SHAH	PARTH	BHARATBHAI		'1203320044760845	100	Equity share
JATIN		AGARWAL		'1203320044794321	499	Equity share
VIKAS		AGRAWAL		'1203320044811889	110	Equity share
ABOO	ALTAF	ANSARI		'1203320044839691	730	Equity share
LAVINA	DONALD	FERNANDES		'1203320044881843	200	Equity share
KAILASH	KANTIBHAI	NANDA		'1203320044919460	100	Equity share
UDAYA	BHASKAR	PANDA		'1203320044959231	5	Equity share
SAI	RAM	NARMULA		'1203320044962844	2	Equity share
PARESH	GHANSHYAM	MISTRY		'1203320044987700	35	Equity share
ANMOL		CHHIBBER		'1203320045021796	135	Equity share
JITENDRA		KUMAR		'1203320045023979	25	Equity share
VISHAL	GHANSHYAM	VISHWAKARMA		'1203320045046287	50	Equity share
DIWAKAR		VISHWAKARMA		'1203320045128355	189	Equity share
ROSHAN	BHAGWAN	KANTE		'1203320045143103	55	Equity share
VINITA		AGARWAL		'1203320045156106	2000	Equity share
PRANIT	VILAS	MENGDE		'1203320045323422	200	Equity share
PRAKASH	RAMCHANDRA	CHUGH		'1203320045341891	100	Equity share
MOHD	AJAJ	KHAN		'1203320045358196	50	Equity share
RAVA		YADAMMA		'1203320045406298	251	Equity share
SRIVIDYA	CHELUVA	IYENGAR		'1203320045422643	900	Equity share
MAHIPAL	SINGH	CHOUHAN		'1203320045429011	1000	Equity share
BHAGWAN	DAS	BHATI		'1203320045464308	1	Equity share
NITIRAJSIH	PRADYUMANSINH	JADEJA		'1203320045480778	40	Equity share
ARVIND		KHANNA		'1203320045482931	50	Equity share
LAXMI	NARAIN	AGGARWAL		'1203320045570591	1000	Equity share
PRAKASH	CHAND	JAT		'1203320045571770	10	Equity share
DHANGAR	BHIMRAO	UKHA		'1203320045595346	10	Equity share
MUNEER		AHMAD		'1203320045653401	15	Equity share
PRAKASHBHAI	THAKORBHAI	PATEL		'1203320045665740	30	Equity share
JYOTI		TYAGI		'1203320045671144	18	Equity share
PREM		KUMAR		'1203320045680328	90	Equity share
ANKIT	G	MEHTA		'1203320045683012	200	Equity share
PRANIT	GOVIND	DABADE		'1203320045691074	60	Equity share
LAXMANBHAI	GANESHBHAI	CHAUDHARY		'1203320045758132	535	Equity share
ANIL		BHAT		'1203320045776430	600	Equity share
VASUKIYA	VANDANA	NILKANTHBHAI		'1203320045812611	76	Equity share
ADIGONI		RAMMOHAN		'1203320045814321	5	Equity share
SANGITA		DEVI		'1203320045868711	1113	Equity share
VIPINCHANDRA		JOSHI		'1203320045879261	120	Equity share
NITESH		GUPTA		'1203320045895066	21	Equity share
PARSHOTAM	NAVALRAI	MENGHRAJANI		'1203320045906410	150	Equity share
ACHHAVA	SAFURABANU	SUFIYAN		'1203320045918346	100	Equity share
AJAY	NAGENDRA	SHUKLA		'1203320045928236	92	Equity share
CHALLA	HARI	NARAYANREDDY		'1203320045931209	4923	Equity share
AMIT	BHASKAR	CHANDANSHIVE		'1203320045986341	100	Equity share
KANHAIYA	SANJAY	BHANDARI		'1203320046007641	250	Equity share
SIDDHESH	SACHIN	SHINDE		'1203320046013364	13	Equity share
NEERAJA		YADAV		'1203320046034264	50	Equity share
SAURABH		JAIN		'1203320046036014	175	Equity share
NARENDRA	KUMAR	GUPTA		'1203320046036223	1	Equity share
KADLAG	RAHUL	NAMDEV		'1203320046036791	40	Equity share

VIMAL	GANESH	KHEDKAR		'1203320046040753	5	Equity share
SONAM		SAINI		'1203320046080425	152	Equity share
DINESH	CHIMANLAL	RANDERIA		'1203320046083519	3300	Equity share
RANGA		MAHARSHI		'1203320046094115	1	Equity share
KISHOR	CHHAGAN	WADILE		'1203320046110174	3	Equity share
AROAN		YABEZ		'1203320046117847	1	Equity share
C		MADHU		'1203320046119261	8	Equity share
RAMASAMY		MANICKAM		'1203320046126294	1	Equity share
SATISH	RAMESH	PATIL		'1203320046176692	42	Equity share
PRAVINBHAI	GOPALBHAI	BHALANI		'1203320046188482	1000	Equity share
DIPAK		AGRAHARI		'1203320046194553	5	Equity share
PANCHOLI	DIXITABEN	JAIMINBHAI		'1203320046203613	40	Equity share
JITENDRA	B	DHOKA		'1203320046243815	800	Equity share
IRFAN		KHAN		'1203320046248832	50	Equity share
HARSH	ARVINDKUMAR	GUPTA		'1203320046271792	9	Equity share
NITESH		BISSA		'1203320046291101	100	Equity share
MUNI	LAL	GUPTA		'1203320046351027	5	Equity share
ABHIJIT		THAKUR		'1203320046406352	100	Equity share
JAYWANT	BANDOPANT	HAJARE		'1203320046425878	3400	Equity share
SANTOSH	SHANTARAM	PATIL		'1203320046430297	1500	Equity share
PRASAD	GANPAT	DHANAVADE		'1203320046445983	85	Equity share
ASHWIN	KISHOR	WAGH		'1203320046474227	8	Equity share
SIRBARIKA	TERON	MILLICK		'1203320046479400	25	Equity share
MANISHA				'1203320046481403	1	Equity share
MANISH	KUMAR	CHAURASIA		'1203320046508726	200	Equity share
NIMISHABEN	ASHOKKUMAR	PATEL		'1203320046538833	2	Equity share
ANJALI	AJIT	VICHARE		'1203320046550346	30	Equity share
RAKESH		KUMAR		'1203320046552172	1	Equity share
BHINTADE	JYOTI	PANKAJ		'1203320046562062	43	Equity share
SATISH	SAMPATRAO	BONGANE		'1203320046632049	200	Equity share
PRAVIN	JAGANNATH	HARAK		'1203320046642781	500	Equity share
PRASANTA	KUMAR	LENKA		'1203320046652901	125	Equity share
AMBADAS	SURESH	SARPALE		'1203320046665463	10	Equity share
KU	NIKITA	VILASRAOGHUTE		'1203320046673527	76	Equity share
SONI		DINESH		'1203320046678846	50	Equity share
VIKAS		VERMA		'1203320046685243	10	Equity share
GUMATE		RAHUL		'1203320046705902	1	Equity share
RAJESH	INDRADEV	MISTRI		'1203320046723501	250	Equity share
BHARAT	SUNIL	WADHWANI		'1203320046728907	175	Equity share
SUNIL	KUMAR	MISHRA		'1203320046735211	55	Equity share
VIVEK		YADAV		'1203320046752900	3	Equity share
MITALI				'1203320046760164	100	Equity share
PRAVIN	SOPAN	KEWADKAR		'1203320046766400	50	Equity share
LAKSHMIKANT	KANWARLAL	SONI		'1203320046793253	70	Equity share
SUCHITRA		BAJAJ		'1203320046845480	501	Equity share
RAJAN	SHASHIKANT	PATHAK		'1203320046919286	20	Equity share
JAMUNA	RANI	B		'1203320046922814	10	Equity share
PRATIK	PANKAJ	THAKKAR		'1203320046947801	63	Equity share
NAGALINGAPPA		BISHETTY		'1203320046962883	11	Equity share
DEEPA		BISHT		'1203320046987108	457	Equity share
ROHIT	BIJOO	KUNDER		'1203320046988456	25	Equity share
ARYAN	AMIN	SAMEJA		'1203320047020356	10	Equity share
ARTI		PAL		'1203320047023775	9	Equity share
RAJAGOPALAN	CHANDRASHEKAR			'1203320047036121	1000	Equity share
SHAILESH	SUBHASH	SHAHA		'1203320047057509	500	Equity share
DABHI	VANITABEN	SURENDRAKUMAR		'1203320047171081	20	Equity share
KANCHAN	BABAN	PARTE		'1203320047180742	10	Equity share
MATLANI		BALVANTBHAI		'1203320047205878	500	Equity share
NANDITA		CHAKRABORTY		'1203320047296844	100	Equity share
KVARUNKUMAR				'1203320047320209	5	Equity share

KRISHNAPRIYA		P		'1203320047349792	500	Equity share
SURYA	BHUSHAN	KUMAR		'1203320047365276	100	Equity share
KARAN	SUNIL	KASOTE		'1203320047398160	20	Equity share
RAJKUMAR	GOVINDPRASAD	MUNDADA		'1203320047420818	36	Equity share
RAHUL	SHRIPATRAO	NALAWADE		'1203320047431243	150	Equity share
KERABA	RAJARAM	BHOI		'1203320047455961	1	Equity share
MOGHEKAR		SANTOSH		'1203320047467426	1270	Equity share
RENU		AGNIHOTRI		'1203320047505336	600	Equity share
R	MARUTHI	PRASANNA		'1203320047570666	100	Equity share
JAJULA		GANESH		'1203320047584736	3	Equity share
NIDHI				'1203320047606140	350	Equity share
TELIN	KUMAR	SAHU		'1203320047611334	250	Equity share
PRAKASH	BALIRAM	REDDY		'1203320047621638	20	Equity share
NADEEM		HUSSAIN		'1203320047696867	200	Equity share
ASHISH		TIWARI		'1203320047703364	1	Equity share
ATARA	RATILAL	HARILAL		'1203320047719070	70	Equity share
BINDU	PRABHAKARAN	ALLATTU		'1203320047724376	100	Equity share
SIDDHESH	MOTIRAM	CHOBHE		'1203320047731761	50	Equity share
SANJAY		VERMA		'1203320047738237	21	Equity share
NAND	KUMAR	TIWARI		'1203320047741670	500	Equity share
VINEETHA		A		'1203320047766478	25	Equity share
PRATHAMESH	RAJARAM	BELNEKAR		'1203320047773255	200	Equity share
ARUN	S	RAO		'1203320047793890	680	Equity share
SAHIL	MUKESHBHAI	KASONDRA		'1203320047836585	190	Equity share
VASU	RASHIKBHAI	SAVSANI		'1203320047869218	168	Equity share
VIGNESH		K		'1203320047935033	310	Equity share
SUDARSHAN	JINAGOUDA	PATIL		'1203320048021452	2	Equity share
NITIN	PREMJBHAI	CHAUDHARY		'1203320048082968	40	Equity share
HEMANT		SINGH		'1203320048092955	3	Equity share
SATYENDER		KUMAR		'1203320048093087	200	Equity share
DWARKESH	NATWARLAL	TILARA		'1203320048114072	100	Equity share
MANOJ		KUMAR		'1203320048125424	1	Equity share
ANKIT		CHHOKER		'1203320048128410	5	Equity share
MAKAVANA		MULJBHAI		'1203320048147366	300	Equity share
NAGNATH	DADA	JAGTAP		'1203320048168591	12	Equity share
CHANDRAKANT	N	PATIL		'1203320048258645	100	Equity share
HIMANSHU		JOSHI		'1203320048268875	2	Equity share
GURPREET		SINGH		'1203320048277664	5	Equity share
KAILASH	CHANDRA	VAISHNAV		'1203320048280320	5	Equity share
SHEELA				'1203320048280827	822	Equity share
ANITHA		JAIN		'1203320048283321	400	Equity share
SUPRIYA	RAHUL	BHAGATE		'1203320048299699	17	Equity share
AMINA		SAIFEE		'1203320048358802	500	Equity share
NITIKABEN	YAGNESHKUMAR	BRAHMBHATT		'1203320048368221	640	Equity share
ABHIJEET		RAJ		'1203320048373107	71	Equity share
DEVANSH	JIGNESH	VAKHARIA		'1203320048373341	1250	Equity share
HARSHAD	JEECHAND	DOSHI		'1203320048384516	200	Equity share
RANGANATH	SURI	GARIMELLA		'1203320048409341	120	Equity share
PADALA	PRASADA	RAO		'1203320048424797	25	Equity share
RADHA	MOHAN	BONDRE		'1203320048435623	116	Equity share
ANIL	KUMAR	PAL		'1203320048515882	100	Equity share
RAMANI	ALPESHBHAI	VINUBHAI		'1203320048528638	500	Equity share
RAVI		KUMAR		'1203320048543481	11	Equity share
NATUBHA	GANUBHA	ZALA		'1203320048608348	6000	Equity share
NARENDRA		OCHANI		'1203320048616703	110	Equity share
JATIN		TRIVEDI		'1203320048700715	150	Equity share
RINKU	KESHAV	TULSANI		'1203320048754421	10	Equity share
GEETHA		ARAVINDAN		'1203320048765009	10	Equity share
JALPABEN	MILANKUMAR	MODH		'1203320048843028	9	Equity share
SUNIL	KUMAR	SINGH		'1203320048871406	200	Equity share

JAIN		ANAMIKA		'1203320048872211	100	Equity share
ANURAG	GORAKH	PRASAD		'1203320048914882	5	Equity share
AAKASH		DESHMUKH		'1203320048915356	20	Equity share
DESAI	MILANKUMAR	RANJITRAY		'1203320048961969	500	Equity share
NITIN	VIJAY	PAKHARE		'1203320048963022	1	Equity share
ASHISH		GUPTA		'1203320048987736	82	Equity share
PRODDUTOORI		NIHARIKA		'1203320048987761	41	Equity share
SHRUTI		DHUPER		'1203320049001606	250	Equity share
DEEPAK	KUMAR	OJHA		'1203320049040730	190	Equity share
RAKESH	BALKRISHNA	BOBADE		'1203320049042461	10	Equity share
JWALA	KUMAR	SINGH		'1203320049078680	20	Equity share
PARMAR	RAMILABEN	S		'1203320049087110	460	Equity share
SHITAL	SANJAY	METKAR		'1203320049087771	300	Equity share
GARIMA		SRIVASTAVA		'1203320049115052	220	Equity share
MUTHAMIZH				'1203320049133593	20	Equity share
RAJENDRA	I	VALA		'1203320049169892	1000	Equity share
PATEL	KINTESH	DILIPBHAI		'1203320049173698	45	Equity share
BHANUSHALI	ALPABEN	HIMATBHAI		'1203320049190346	1100	Equity share
SUNIL	PRABHAKAR	DHANDE		'1203320049223419	30	Equity share
CHERUB		GOEL		'1203320049244868	43	Equity share
SHIVAM	RAJKUMAR	DHOK		'1203320049255464	170	Equity share
INDRAVIJAY	B	VIRPURA		'1203320049275356	400	Equity share
PRAVIN	KHANDERAO	CHAVAN		'1203320049289941	17	Equity share
PRAVIN	ISHWARBHAI	MAKARUBIYA		'1203320049293641	90	Equity share
JYOTIBA	TEJMALSINH	SOLANKI		'1203320049316062	250	Equity share
GIRISH	KISAN	SHRIMANDILKAR		'1203320049332889	5	Equity share
ASHWANI	KUMAR	GUPTA		'1203320049343911	233	Equity share
SURESH	BHANWARLAL	TRIVEDI		'1203320049348426	400	Equity share
PATEL	HARDIK	BHAI		'1203320049373117	5	Equity share
AMIT				'1203320049384184	100	Equity share
SHAILESHKUMAR	VALLAVDAS	MEHTA		'1203320049405340	20	Equity share
SURESHKUMAR	CHHAGANLAL	MALI		'1203320049428189	1	Equity share
CHIRAG	AJAYKUMAR	KOTHARI		'1203320049436525	400	Equity share
BHABOOTA	RAM	CHOUHAN		'1203320049437816	1	Equity share
ANJANGI		TUKULA		'1203320049447691	2	Equity share
SHIWA		TIWARI		'1203320049449718	100	Equity share
DEV		NARAYAN		'1203320049492804	191	Equity share
LAXMI	RAMESH	AVANURI		'1203320049513707	70	Equity share
TALAVIYA	DHARMISHTHA	MUKESHBHAI		'1203320049521944	102	Equity share
CHIRAG	RUSMATBHAI	DOSHI		'1203320049537061	200	Equity share
AJIT	MAHADEV	MANE		'1203320049574978	1	Equity share
SHAH	VIDHI	KIRITBHAI		'1203320049575042	1	Equity share
MAMIDISETTI		SAIVARMA		'1203320049642919	10	Equity share
URMILA		SAHOO		'1203320049652000	300	Equity share
SAMALA		RAJU		'1203320049663399	19	Equity share
DHANRAJ	DATTATRAY	HAVALE		'1203320049724679	186	Equity share
SHIVANI		KUMKAR		'1203320049727266	1000	Equity share
PINTU		RANA		'1203320049799120	200	Equity share
ASHWANI		KUMAR		'1203320049808364	3	Equity share
MEHULBHAI	GHANSHYAMBHAI	GADHIYA		'1203320049815823	25	Equity share
TRIVEDI	PRIYANKA	BHARATKUMAR		'1203320049821738	50	Equity share
VORA	ITBAN	MOHAMMADSAFI		'1203320049851539	10	Equity share
DINESH	SUKDEO	MALI		'1203320049854641	10	Equity share
SUNIL	KUMAR	YADAV		'1203320049860974	4	Equity share
VIVEK	VILASRAO	DHOTE		'1203320049884438	405	Equity share
SHAMBHUNATH		TIWARY		'1203320049896247	15	Equity share
SANDEEP	SINGH	KANYAL		'1203320049909808	1	Equity share
JASWANT	SINGH	SHEKHAWAT		'1203320049937255	75	Equity share
VIJAY	KUMAR	SINGLA		'1203320050054272	1000	Equity share
RAVI	SHANKAR	V		'1203320050130300	5	Equity share

RONAK	KESHAVLAL	DOSHI		'1203320050184074	1250	Equity share
MODH	BELA	KALPESH		'1203320050188007	50	Equity share
VENKATA	RAMANAIAH	K		'1203320050194762	1	Equity share
RAJEEV		RANJAN		'1203320050212869	100	Equity share
PRANAV	PRAMOD	SUPSANDE		'1203320050228600	11	Equity share
NIKHITA		KUMARI		'1203320050245884	900	Equity share
SAVITA		BANSAL		'1203320050251712	25	Equity share
HIRAL		SHAH		'1203320050272743	1	Equity share
HARSHITH	KUMAR	BHOOTRA		'1203320050280349	35	Equity share
VINOD		BAIS		'1203320050284299	1	Equity share
ANJANEYAREDDY	D	C		'1203320050297838	582	Equity share
MEENAKSHI		KUMARI		'1203320050306955	109	Equity share
MAHENDRA		DAS		'1203320050314453	17	Equity share
MOHAMMED		SUFYANUDDIN		'1203320050352092	7	Equity share
NISHABEN	AJMELBHAI	UBOD		'1203320050384861	20	Equity share
SUDHANSHU		GUPTA		'1203320050393361	200	Equity share
SANDIP		SAKHIYA		'1203320050411793	10	Equity share
JAKIRHUSEN		GIRACH		'1203320050517116	20	Equity share
DHARAVATH	NAVEEN	NAYAK		'1203320050546751	50	Equity share
SANDEEP	KUMAR	MISHRA		'1203320050572195	785	Equity share
KRISHNA	GOPAL	SHARMA		'1203320050605935	1000	Equity share
VANDANA		JADHAV		'1203320050606090	1000	Equity share
KARAMBELKAR	PRAVIN	S		'1203320050645820	5	Equity share
DIPIKABEN	ASHOKBHAI	MEHTA		'1203320050667914	290	Equity share
SAURABH		YADAV		'1203320050688740	2	Equity share
RAMAKRISHNA	MALLAYA	B		'1203320050705269	50	Equity share
TADA		PRIYESH		'1203320050748797	15	Equity share
JAYANTA		KARMAKAR		'1203320050848804	50	Equity share
AVULA		KASIREDDY		'1203320050850106	1	Equity share
PRESHI		GODHA		'1203320050883161	15	Equity share
RENUKA	CHETNABEN	MOHANLAL		'1203320050888149	20	Equity share
SANTOSH		KUMAR		'1203320050946067	85	Equity share
SHANU		GUPTA		'1203320050948668	400	Equity share
NEELAM	NITIN	DHAWALE		'1203320050977182	10	Equity share
KUSUM		THAKUR		'1203320050997644	100	Equity share
BHARAT	BABOO	AGARWAL		'1203320051007299	1000	Equity share
DHRMENDRA		KUMAR		'1203320051017592	1	Equity share
BABAN	KISAN	MORE		'1203320051032091	15	Equity share
KRITIKA		RATHI		'1203320051032302	400	Equity share
YOGENDRA	SADASHIV	DESHMUKH		'1203320051049669	50	Equity share
YOGESHKUMAR	NATVARLAL	VYAS		'1203320051075110	100	Equity share
ARUN		AHIRWAR		'1203320051086228	10	Equity share
NITIN	JAICHAND	KANOJIA		'1203320051129096	275	Equity share
PANKAJ	KUMAR	RAY		'1203320051245229	400	Equity share
RAJODIYA	JAGRUTIBEN	BHAVESHBHAI		'1203320051260680	60	Equity share
SACHIN	AVINASHRAO	ASARKAR		'1203320051416818	100	Equity share
BIJAN	KUMAR	GHOSH		'1203320051420121	170	Equity share
ANIL	GANPATLAL	JAIN		'1203320051446361	655	Equity share
ANIMESH	KUMAR	MONDAL		'1203320051493349	100	Equity share
SHAH	RAHUL	KETANKUMAR		'1203320051499258	225	Equity share
AVINASH	RAMCHANDRA	BHOSALE		'1203320051519799	9	Equity share
RAJNIKANT		PATEL		'1203320051564143	1	Equity share
VASIREDDY		SIDDHAN		'1203320051567830	26	Equity share
RAJESH		TRIVEDI		'1203320051611577	50	Equity share
SANJAY	JAGANNATH	MHARE		'1203320051668738	500	Equity share
RAVJI	L	GAWADE		'1203320051669273	500	Equity share
MANGESH	SHANKARRAO	SARNAIK		'1203320051674205	12	Equity share
SHIVAJI	W	DESAI		'1203320051685969	14	Equity share
VIKAS		SHARMA		'1203320051715247	1	Equity share
SHARMILA	SUNIL	BAJAJ		'1203320051776733	10	Equity share

SARVESH	KUMAR	DWIVEDI		'1203320051798373	3	Equity share
SANTOSH	BALKRUSHNA	GAYGOLE		'1203320051851217	10	Equity share
MRONAK		MEHTA		'1203320051881873	90	Equity share
ROSHNI	SHRIDHAR	SAPALIGA		'1203320051893965	1250	Equity share
FARAZ		KHAN		'1203320051899861	20	Equity share
CHANDA		RAJESH		'1203320051962232	20	Equity share
SURESH	KUMAR	YADAV		'1203320051968063	2	Equity share
RACHHPAL	SINGH	KAINTH		'1203320051975902	150	Equity share
KARTHIK		BALIHALLIMATH		'1203320052005624	20	Equity share
KUMBHAR		RASIKBHAI		'1203320052036545	80	Equity share
PALKA	MANISH	CHAUDHARY		'1203320052051502	507	Equity share
DOSHI		KAPIL		'1203320052063759	100	Equity share
VARIYA		NAVNEETBHAI		'1203320052147989	70	Equity share
SHUBHANGI	AMOL	THAKRE		'1203320052255815	300	Equity share
SAJAN	SINGH	CHOUDHARY		'1203320052260880	40	Equity share
SHUBHASHISH		CHAKRABORTY		'1203320052352129	30	Equity share
NAYANA	SURESH	PATIL		'1203320052373850	7	Equity share
JOUKANI		VANSHIKA		'1203320052440990	250	Equity share
PATEL	MITESH	MITESH		'1203320054144332	500	Equity share
HARSHADBHAI	JAGDISHKUMAR	PRAJAPATI		'1203320054158153	50	Equity share
HITESH	DEVJIBHAI	DHEDA		'1203320054172685	17	Equity share
MOKARIYA	LAXMANBHAI	VIRAMBHAI		'1203320054175010	2	Equity share
KAMLESH	TARACHAND	AGARWAL		'1203320054254637	152	Equity share
SSIBAPRASAD		ACHARY		'1203320054262422	1	Equity share
DEEPAK		SHARMA		'1203320054289757	50	Equity share
SUNITA		PANDA		'1203320054292164	200	Equity share
GADIPALLI	SRINIVASA	RAO		'1203320054357487	20	Equity share
RUSHIKESH	DATTATRYA	SAKE		'1203320054411795	6	Equity share
LINGADEV	BHANUDAS	KAMBLE		'1203320054463470	1	Equity share
MOHIT	DALSUKHBHAI	SHETH		'1203320054466467	504	Equity share
DHARMINDER		SINGH		'1203320054497071	18	Equity share
ASHIS		PANDA		'1203320054497924	50	Equity share
NIRAV	VINOD	SHAH		'1203320054543522	400	Equity share
PUNEET		PANERI		'1203320054553767	600	Equity share
RIDDHI	MITUL	MODI		'1203320054576835	3000	Equity share
VIRENDRA		SINGH		'1203320054594466	2	Equity share
NALLANA	ARUN	KUMARCHOWDHURY		'1203320054602332	25	Equity share
H	A	VIJAYALAKSHMI		'1203320054646976	1000	Equity share
PATEL		NIKUL		'1203320054659356	100	Equity share
PRASHANT		BISSA		'1203320054666849	20	Equity share
GOVIND		SINGH		'1203320054675000	15	Equity share
SONU		GUPTA		'1203320054681430	100	Equity share
KUSHAL	KISHOR	TOSHNIWAL		'1203320054697550	7	Equity share
RASHMI	SUBODH	KULKARNI		'1203320054700583	100	Equity share
KAVINPRABHAKARAN		A		'1203320054717595	2	Equity share
VIKRAM	TANAJI	GHADAGE		'1203320054773817	1	Equity share
PINNABOYINA	AJAY	KUMAR		'1203320054823365	77	Equity share
SADANAND	RATAN	KASTURE		'1203320054906080	10	Equity share
SHIVANAND	V	ANGADI		'1203320054913229	100	Equity share
TATA	KANAKA	SURESH		'1203320054930065	3	Equity share
GANESH	KUMAR	NAGAR		'1203320054937873	35	Equity share
SUNIK		CHOPRA		'1203320054963521	100	Equity share
YATENDRA		GUSAIN		'1203320054972821	10	Equity share
RAVINDRA	KUMAR	BRANWAL		'1203320054995615	20	Equity share
MURTHY				'1203320054998008	100	Equity share
KAJAL	HEMANT	JAIN		'1203320055032950	20	Equity share
MOHD		SUFYAN		'1203320055084070	6	Equity share
RUPESH		VAISHNAVA		'1203320055146335	10	Equity share
ALPESHKUMAR	MANUBHAI	DUDHAT		'1203320055159703	1	Equity share
REENABEN	JAYSUKHLAL	CHAVDA		'1203320055170683	100	Equity share

KAILAS	PRATAP	SUTAR		'1203320055182775	39	Equity share
HETAL	MAHENDRA	JAIN		'1203320055191317	100	Equity share
SWATI	PRAFULL	VIKHAR		'1203320055237606	60	Equity share
RIZWANA		BANO		'1203320055238443	150	Equity share
KAMAL		KUMAR		'1203320055243466	300	Equity share
LEKHADIA	MANISHKUMAR	NARENDRABHAI		'1203320055267181	4000	Equity share
DEEPAK		RAGHUWANSHI		'1203320055271620	6	Equity share
PRITI	WASUDEVRAO	KALE		'1203320055276973	20	Equity share
VIKAS				'1203320055293222	200	Equity share
BOLLA	VENKATESWARA	RAO		'1203320055388667	5	Equity share
JAYAPRAKASH		S		'1203320055420123	100	Equity share
SUHANI	VISHAL	KARE		'1203320055518987	35	Equity share
AJINKYA	VISHNU	TANDEL		'1203320055528482	3	Equity share
MAHESH	SUBHASH	SHIRSAT		'1203320055608213	50	Equity share
GAJANAN	PUNDLIK	PATIL		'1203320055635028	1	Equity share
NITIN		WADHWANI		'1203320055635879	1	Equity share
PIYUSH	VINODJI	SONI		'1203320055638295	12	Equity share
ANIL	RAMANLAL	SHAH		'1203320055704564	17	Equity share
SONU		SINGH		'1203320055735996	405	Equity share
LEENA	RAJESH	VERMA		'1203320055787458	325	Equity share
NAGA VENKATA	RANGARAO	GRANDHI		'1203320055823696	1000	Equity share
C	H	VJAGADESWARRAO		'1203320055846730	1	Equity share
BADIGAR	VIJAY	RAJ		'1203320055871590	9	Equity share
RAKESH		KUMAR		'1203320055919887	10	Equity share
PRIYANKA	SHIVAJI	WAGHAMODE		'1203320055961264	1	Equity share
SANJEEV		KUMAR		'1203320055963033	90	Equity share
AMOL	SHIVAJI	BHOSALE		'1203320055977920	2	Equity share
BHAVESH		LOHANA		'1203320055981941	1000	Equity share
HARSH		GUPTA		'1203320055989725	3	Equity share
JAIN		PUJABEN		'1203320056005985	125	Equity share
SHIRSATH	AMOL	KARBHARI		'1203320056092032	100	Equity share
RAJNI				'1203320056102780	100	Equity share
RAMESH		PURI		'1203320056104127	1	Equity share
JYOTI	NARENDRA	OCHANI		'1203320056129663	4	Equity share
ASHISH	RAJKUMAR	BHALA		'1203320056165419	10993	Equity share
GURDARSHAN	SINGH	SIDHU		'1203320056205480	100	Equity share
PRAJAKTA	ARVIND	UBHARE		'1203320056221359	32	Equity share
PARUSHURAM	PURA	MATADANIRANJAN		'1203320056223774	20	Equity share
SAI	BHARATH	VS		'1203320056285067	2	Equity share
SANDU	HARI	KRISHNA		'1203320056297237	7	Equity share
DHIRAJ	CHANDRA	DHIR		'1203320056328414	7	Equity share
ANIKET	ANANT	DABHEKAR		'1203320056339901	1	Equity share
JANANAYAHAM		PURUSHOTHAMAN		'1203320056344316	15	Equity share
BELLAL	SURENDRA	KAMATHARVINDKAMATH		'1203320056365940	200	Equity share
MUKUND	PARASHRAM	PATIL		'1203320056380319	25	Equity share
SK	NAZIMUL	HAQUE		'1203320056397559	50	Equity share
KRIPAL		SINGH		'1203320056426247	4	Equity share
GHANSHYAM		SONI		'1203320056426285	25	Equity share
SHUBHANGI	PRADEEP	WAGHMARE		'1203320056449032	450	Equity share
PRATHAM		ROHRA		'1203320056490379	2	Equity share
VIJAY	SHANKAR	BM		'1203320056492093	40	Equity share
RADHABEN	H	DHARANGU		'1203320056514268	200	Equity share
MADHU	RAJ	SINGH		'1203320056518243	40	Equity share
SAI	KISHORE	MOLUGU		'1203320056538494	8	Equity share
RAGHAVENDER	RAO	HANCHATE		'1203320056578717	4	Equity share
VIDHI	NIMESH	SHAH		'1203320056583383	100	Equity share
BAMMIDI		SURESH		'1203320056624163	80	Equity share
BHAGYASHREE	JIGAR	ASHAR		'1203320056634471	3	Equity share
SHEETAL	PAVANKUMAR	JAKHOTIYA		'1203320056680438	300	Equity share

SATHISH		SELVAMANI		'1203320056723291	49	Equity share
SAKSHI		SONKAR		'1203320056726708	40	Equity share
SUHANI				'1203320056808375	12	Equity share
GAYATRI				'1203320056809972	100	Equity share
ARUN		J		'1203320056944501	276	Equity share
POMAN	SARIKA	VITTHAL		'1203320056982121	4	Equity share
MANOJ	RAMNARESH	SAHANI		'1203320057056166	270	Equity share
SAMIKSHA	NANDKISHOR	BONDRE		'1203320057075696	2	Equity share
KALARANI	K	N		'1203320057087199	150	Equity share
YASH	HEMANT	SONI		'1203320057088711	46	Equity share
SURAJ	HARKISHANDAS	SAMANI		'1203320057155790	177	Equity share
SEEMALA		GOWRAMMA		'1203320057169894	300	Equity share
ZANKHANA	RITESH	SHAH		'1203320057176287	500	Equity share
ABHISHEK		AWASTHI		'1203320057257138	80	Equity share
PARVEZ	YUSUF	ANSARI		'1203320057416561	4	Equity share
NILIMA	CHANDRAKANT	WAKHARKAR		'1203320057431271	25	Equity share
ALKA	PRASHANT	BHATT		'1203320057431888	32	Equity share
DEEN		MOHOMMAD		'1203320057438661	2	Equity share
SHILPI		VERMA		'1203320057481644	100	Equity share
VINIT	DATTATRAY	JAGTAP		'1203320057543913	41	Equity share
RAJESH	MAHADEV	SANGALE		'1203320057637518	15	Equity share
MARIA		AUGUSTINE		'1203320057646457	5	Equity share
ASHISH	KUMAR	RAI		'1203320057648528	25	Equity share
ARIMOKU	JAYANTH	PREMKUMAR		'1203320057687097	8	Equity share
AAYUSH		JAIN		'1203320057728981	50	Equity share
SANDEEP		SINGH		'1203320057737580	4	Equity share
DHEERAJ		POONIA		'1203320057743201	450	Equity share
KRISHNA	KAILASCHAND	VYAS		'1203320057752651	97	Equity share
AADARSH		PRASAD		'1203320057831877	2	Equity share
MOMIN	MOHAMMADHUSSAIN	HASANALI		'1203320057857868	2	Equity share
SUJATHA		SRITHAR		'1203320057984825	1	Equity share
DEEP	NARAYAN	MISHRA		'1203320057985983	50	Equity share
SHINGALA	HITENKUMAR	KANTILAL		'1203320058005705	200	Equity share
ROHIL	SANJAY	SHAH		'1203320058069048	300	Equity share
SHREYANSH		TATER		'1203320058201421	300	Equity share
RAM	BABU	BORABATTULA		'1203320058244563	1	Equity share
PINTU		SAHA		'1203320058246119	1	Equity share
RAGUL		VASUDEVAN		'1203320058294898	4	Equity share
SHASHI	BALA	NIGAM		'1203320058333214	500	Equity share
ANIL		BAJAJ		'1203320058401873	9940	Equity share
TEJASVINI		RAMAN		'1203320058486118	20	Equity share
RAVI	SHIVAJI	PAWAR		'1203320058517196	310	Equity share
NEMIRAJ	V	P		'1203320058536445	2	Equity share
LALCHAND		BAID		'1203320058539106	700	Equity share
MAHESH	KUMAR	BOHRA		'1203320058574728	110	Equity share
M	B	NARAYANA		'1203320058575041	100	Equity share
AMIT		KUMAR		'1203320058668755	3	Equity share
RAGHVENDRA	KAMLESH	SHARMA		'1203320058709651	202	Equity share
JAYALAKSHMI				'1203320058721559	30	Equity share
SUSHMA		G		'1203320058794529	1	Equity share
JAGDISH		VISHNOI		'1203320058923431	2	Equity share
RAVI	KUMAR	SINGH		'1203320058944517	171	Equity share
MAYUR		KUMAR		'1203320058965191	75	Equity share
VANKAR	AARTI	ANILBHAI		'1203320058982156	8	Equity share
JINAL		PARMAR		'1203320059017581	230	Equity share
SHARANABASAPPA				'1203320059046754	100	Equity share
SELINA		SHARMA		'1203320059050000	193	Equity share
URMI	MAHESH	MORBIA		'1203320059063679	100	Equity share
PRIYANAKA	HARSHALKUMAR	SAHUJI		'1203320059109759	300	Equity share
KUNTAL	D	SANGHAVI		'1203320059114923	500	Equity share

MANIK		GARG		'1203320059125004	10	Equity share
PURNIMA	KRUNAL	MEHTA		'1203320059169287	175	Equity share
SAHADEO	GANPAT	PANDAV		'1203320059189660	50	Equity share
VAGHELA	GAURANGBHAI	SHANTILAL		'1203320059203213	1	Equity share
RITU				'1203320059219430	649	Equity share
KAMASANI	ANJANEYA	REDDY		'1203320059224907	20	Equity share
RAJENDRAN		P		'1203320059230558	100	Equity share
KIRAN	RAMDAS	GORE		'1203320059285690	11	Equity share
KALYA		VINAY		'1203320059287493	30	Equity share
PATEL		SMIT		'1203320059299492	136	Equity share
NIRMAL	KUMAR	SARKAR		'1203320059318233	2	Equity share
BABUBHAI	DHEDKABHAI	BARI		'1203320059346094	100	Equity share
KRUSHNA	PARAJI	MHASKE		'1203320059367452	109	Equity share
M	KARTHIK	MANIKANTA		'1203320059382215	100	Equity share
PATEL	YASH	JAYESHBHAI		'1203320059407361	36	Equity share
B		JAGADEESH		'1203320059413293	50	Equity share
HARDIK	HARISH	KUMARPUNMIYA		'1203320059415921	27	Equity share
SUNITA	RAJESH	DALVI		'1203320059445467	111	Equity share
IMTIYAZ	MANSOOR	PATEL		'1203320059512155	4	Equity share
GARIKA	PRASANNA	KUMAR		'1203320059516485	3	Equity share
BABITA				'1203320059520715	1000	Equity share
AJIT	KASHINATH	NAIK		'1203320059522138	50	Equity share
ANASH				'1203320059523642	35	Equity share
MOHAMMED	RAFI	SHAIK		'1203320059534103	9	Equity share
AMIT	RAMDAS	CHARPE		'1203320059536820	10	Equity share
SHATABDI	AMIT	CHARPE		'1203320059543494	10	Equity share
RAJANIK	BABUBHAI	VADODARIYA		'1203320059548800	47	Equity share
CHANCHAL		NARSARIA		'1203320059552002	500	Equity share
KHUSHBOO	KALPESH	VADHEL		'1203320059576401	10000	Equity share
NIKHIL		KUMAR		'1203320059586279	8	Equity share
DNYANESHWAR	SHRIKRISHNA	GANGAMWAR		'1203320059587783	1200	Equity share
VITHALBHAI	NARSHIBHAI	VORA		'1203320059609048	5000	Equity share
ABHAY	PARSHURAM	JADHAV		'1203320059616788	1	Equity share
MADASSERY		MUHAMEDALI		'1203320059675635	50	Equity share
VANSH		GUPTA		'1203320059681011	20	Equity share
RAJIV		RANJAN		'1203320059684574	10	Equity share
ROHINI	MADHAVRAO	JADHAV		'1203320059698800	100	Equity share
DESAI	NIRAV	ISHWARBHAI		'1203320059723129	15	Equity share
MAGRAJ				'1203320059736011	2	Equity share
VINAY	DALCHAND	MEHTA		'1203320059737729	4122	Equity share
RADHA	KANTA	NAIK		'1203320059759280	200	Equity share
RAMESHWARAN				'1203320059782198	12	Equity share
SILU		RAUTA		'1203320059790422	30	Equity share
TIYASHA		MITRA		'1203320059839083	35	Equity share
SANTOSH	BABURAO	JORGEWAR		'1203320059853334	10	Equity share
LALIT		KUMAR		'1203320059856618	100	Equity share
REKHA				'1203320059885721	235	Equity share
RAMESHWAR	GANGADHAR	SURYAWANSHI		'1203320059890189	12	Equity share
VIRAL	HASMUKHLAL	PARMAR		'1203320059914439	10	Equity share
DINESH		THANGARAJ		'1203320059979894	200	Equity share
PUCHAKAYALA		CHANDANA		'1203320060031914	100	Equity share
AMBURE	SAI	NATH		'1203320060067020	1	Equity share
ANANDKUMAR	GOVINDBHAI	PRAJAPATI		'1203320060159810	1250	Equity share
VIJAY		AGARWAL		'1203320060180277	150	Equity share
MOHIT				'1203320060207093	12	Equity share
NEHA		SINGH		'1203320060222810	1	Equity share
TARUN	KUMAR	RAINA		'1203320060251700	400	Equity share
SOURAV		BANERJEE		'1203320060282471	2	Equity share
ALKA		RASTOGI		'1203320060286149	68	Equity share
PRASHANT		MUTHA		'1203320060286947	200	Equity share

ABHISHEK		KUMAR		'1203320060287180	5	Equity share
SHANKAR	LAL	DANGI		'1203320060321613	1	Equity share
ARUN	KUMAR	THATAI		'1203320060387008	160	Equity share
AARON		BENJAMIN		'1203320060422029	120	Equity share
SUNIL	KUMAR	BURAD		'1203320060436764	435	Equity share
RAJEEV	KUMAR	PANDEY		'1203320060448921	400	Equity share
K	R	SINGH		'1203320060478112	200	Equity share
POOJA	N	TANNA		'1203320060493842	250	Equity share
ASHISH		GUPTA		'1203320060567751	1	Equity share
GAJANAN		NAND		'1203320060568432	3	Equity share
KAMBLE	TUSHAR	VIJAYSINH		'1203320060629478	2	Equity share
PRIYANKA	PRAVEEN	KARWA		'1203320060672205	80	Equity share
SWAPAN	KUMAR	DEY		'1203320060681938	300	Equity share
DHARMESH	BIPIN	THAKKER		'1203320060682230	300	Equity share
TRUSHIT		NEEMA		'1203320060729635	105	Equity share
SAURABH		MISHRA		'1203320060744250	101	Equity share
SIDDHANT	JAYANT	GAJJAR		'1203320060809778	1	Equity share
VILAS	BALRAJ	ACHUGATLA		'1203320060868760	1	Equity share
KUKKADAPU		ABHIRAM		'1203320060881171	5	Equity share
UDAYBHAN	SINGH	RAWAT		'1203320060927570	1	Equity share
SAIF	MOHD	KHANAMINAHMEDKHAN		'1203320060958871	3	Equity share
RADHIKA		KUMARI		'1203320060962453	200	Equity share
NAGESH	NEKRAM	JIBHAKATE		'1203320060978201	13	Equity share
ANANDHI		P		'1203320060986413	4	Equity share
RATNE	YOGESHWAR	NAVNATH		'1203320061048195	2	Equity share
RAKESH		KUMAR		'1203320061064667	11	Equity share
SIDDAREDDY	VENKATA	SESHAREDDY		'1203320061086940	430	Equity share
MANISHA	VILAS	KOLAGE		'1203320061129314	25	Equity share
GANESH	ASHOK	MAHAJAN		'1203320061130727	100	Equity share
NAVEEN		KUMAR		'1203320061158086	37	Equity share
GAYATRI	RAMESH	SHARMA		'1203320061182075	2000	Equity share
MANOJ		GORAIN		'1203320061185441	7	Equity share
KIRAN		AGARWAL		'1203320061191774	50	Equity share
PANDIDHURAI				'1203320061237324	437	Equity share
SANDIP	BALASAHEB	BELDARE		'1203320061237381	605	Equity share
SHARIK		SOOD		'1203320061252980	200	Equity share
NIRMALKANT	FULCHAND	SHAH		'1203320061259437	135	Equity share
MANOJKUMAR		PRAJAPATI		'1203320061263325	60	Equity share
REKHA				'1203320061277959	240	Equity share
LALLAN	PRASAD	KANHAIYALALGAUD		'1203320061307106	25	Equity share
ANSHU		AGRAWAL		'1203320061308931	250	Equity share
RASULKUMARREDDY		MUNAGALA		'1203320061361806	1000	Equity share
PADALIA	SHIVANIBEN	VIJAYBHAI		'1203320061481148	1	Equity share
YOGESH	DILIP	PATIL		'1203320061503312	1	Equity share
SUVRAJ	SINGH	BHURJEE		'1203320061530072	300	Equity share
PRAVIN	RAMESH	PATIL		'1203320061538242	15	Equity share
KAMLESHBHAI	LABHUBHAI	MALAVIA		'1203320061546460	1000	Equity share
JEEVAN	RAMESH	KHADE		'1203320061629566	2	Equity share
HARSHA	VASUDEV	HEREKAR		'1203320061635962	2	Equity share
SWETHA				'1203320061652101	25	Equity share
SUNDGE	PRAVIN	KISHANRAO		'1203320061678162	550	Equity share
BIMAN		SARKAR		'1203320061683550	20	Equity share
CHIRAG	KIRITKUMAR	SHAH		'1203320061710577	300	Equity share
MATHANGI	JEEVAN	KUMAR		'1203320061762953	10	Equity share
SHALINI		MISHRA		'1203320061785491	200	Equity share
POOJA		JAIN		'1203320061827896	100	Equity share
BIROJU		SAIKUMAR		'1203320061843711	1	Equity share
TEJASWINI	VISHNU	GHOLAP		'1203320061871306	2	Equity share
SUBHA		GANGULI		'1203320061882603	50	Equity share

SUBHASHREE		MISHRA		'1203320061884216	340	Equity share
SHAKARAM	RAVI	KIRAN		'1203320061901319	110	Equity share
KARAN	HARESH	IDNANI		'1203320061955078	1000	Equity share
ABU	BAKKAR	SIDDIK		'1203320061959277	5	Equity share
SUNITA	HITESH	PATEL		'1203320061961913	400	Equity share
ANUP		SAMANTA		'1203320061962235	500	Equity share
JAY	HASMUKHBHAI	ONDHIYA		'1203320061990039	298	Equity share
PREM		SINGH		'1203320062051729	1	Equity share
PRAKASH	CHANDRA	VYAS		'1203320062058397	10	Equity share
BONULA		SAIKUMAR		'1203320062061321	2	Equity share
PRITEE	VIJAYRAO	MULEY		'1203320062119951	100	Equity share
KOPPARAPU	SUBHAS	CHANDRABOSE		'1203320062158495	10	Equity share
AKSHAT	RAVINDRA	BHOR		'1203320062170637	2	Equity share
JAGWANI		VIKRAM		'1203320062217875	143	Equity share
GERARD	PROSPER	DSOUZA		'1203320062245501	2	Equity share
DITINA	NIRAJKUMAR	BHATT		'1203320062326019	200	Equity share
JAGJEEVAN	ASHOK	DEORUKHAKAR		'1203320062346274	92	Equity share
BHAVNA		JAIN		'1203320062381064	200	Equity share
ELDHOSE		RAJU		'1203320062391028	15	Equity share
VIMAL		JAIN		'1203320062418511	1100	Equity share
SUBHASH	CHAND	MAHAWAR		'1203320062463263	200	Equity share
PREETHI	M	N		'1203320062477390	20	Equity share
AISHWARYA	VIJAY	POKHARKAR		'1203320062503303	625	Equity share
ALBERT	RAJ	T		'1203320062553891	1	Equity share
CHALLA		VINAY		'1203320062608448	102	Equity share
BHUVANESH		S		'1203320062623371	29	Equity share
ABDUL	RAHIM	HABIBMEMON		'1203320062634605	115	Equity share
P		SANKEERTHANA		'1203320062642287	30	Equity share
ALI	ZAHEER	AGHA		'1203320062650638	50	Equity share
NITHIN		M		'1203320062654248	3	Equity share
MITAL	NIKUNJ	SAVANI		'1203320062655275	25	Equity share
VEENA	JAYVANT	THORVE		'1203320062717164	40	Equity share
SUNIL	KUMAR	JAIN		'1203320062722396	100	Equity share
AMAR	AJITKUMAR	DETHE		'1203320062728744	41	Equity share
GARIKAPATI	MADHU	PRIYATHAM		'1203320062729106	1	Equity share
KOUSHIK		PAUL		'1203320062762788	1000	Equity share
DIPEN	MEGHJI	RAMBHIAHUF		'1203320062813078	1300	Equity share
KRISHAN		KUMAR		'1203320062837460	260	Equity share
SOURAV		GUPTA		'1203320062856587	80	Equity share
ANKIT	ANIL	THARALI		'1203320062859609	19	Equity share
SAGAR	KISAN	PAWAR		'1203320062889997	26	Equity share
PRADIPKUMAR	RAJENDRAKUMAR	MALANI		'1203320062901523	3000	Equity share
NAVEEN		CHOUHAN		'1203320062935221	100	Equity share
HARDIK	HASMUKHLAL	LODARIYA		'1203320063018435	10	Equity share
ANANDBABU				'1203320063023137	250	Equity share
VINOD	PANDIT	GADEKAR		'1203320063024660	2	Equity share
SABAR	ZAHEER	MIR		'1203320063026292	39	Equity share
KELASH		DAS		'1203320063034599	29	Equity share
SELVENDRAN		L		'1203320063050906	10	Equity share
VALETI		RAMU		'1203320063056931	1	Equity share
AVINASH	BALIRAM	TAVANDE		'1203320063109117	49	Equity share
NITIN	ARUNRAO	RADKE		'1203320063116536	500	Equity share
TANMAY	SHRIKRUSHNARAO	MALWE		'1203320063144188	5	Equity share
RAJU		CHAUDHARI		'1203320063162657	6	Equity share
NITIN		GUPTA		'1203320063177720	44	Equity share
J		SIVAKUMAR		'1203320063178135	4	Equity share
PRASHAM		JAIN		'1203320063193943	130	Equity share
SARANYA	S	H		'1203320063210647	11	Equity share
SWENI	SANJAY	SHAH		'1203320063211811	500	Equity share
ASWATHY		RAJ		'1203320063223616	100	Equity share

MONIKA		PRAJAPAT		'1203320063226729	50	Equity share
SUNIL		KUMAR		'1203320063308611	50	Equity share
BAINSI	DHAR	JENA		'1203320063309332	20	Equity share
M	AMBREIN	FATHIMA		'1203320063311531	1	Equity share
SUSHIL		KUMAR		'1203320063319689	200	Equity share
B		MAREESWARI		'1203320063324380	153	Equity share
MERIL		ANTONY		'1203320063340259	1000	Equity share
AITHA	SAI	KRISHNA		'1203320063344880	200	Equity share
TUNA		SAHU		'1203320063348773	55	Equity share
ARVETI	MANIKANTA	BHARGAV		'1203320063397730	29	Equity share
MAHESH	SUBHASH	JAVLEKAR		'1203320063420047	228	Equity share
VIDYA	SUNIL	SAMDANI		'1203320063464735	300	Equity share
SONI	RAMKUMAR	RAMESHVAR		'1203320063494118	23	Equity share
PRAVINKUMAR	SHANKAR	PATIL		'1203320063504619	150	Equity share
NAMGIAL				'1203320063514167	10	Equity share
SAGAR		AGRAWAL		'1203320063551471	500	Equity share
SATGURUNATHAN		THANGAVELU		'1203320063556805	5	Equity share
SURESH		V		'1203320063604643	150	Equity share
MOHD		DANISH		'1203320063610391	1	Equity share
ANAND		BATHAM		'1203320063654258	700	Equity share
ASIM	KUMAR	NANDI		'1203320063654792	10	Equity share
VUYYURU		DURGARAO		'1203320063691862	100	Equity share
SANDEEP		GOUR		'1203320063793248	1	Equity share
KAVI	RASU	KALIMUTHU		'1203320063805877	50	Equity share
SABARINATH	SWAMY	YALLABANDI		'1203320063814803	5	Equity share
PRIYANKA		V		'1203320063836726	200	Equity share
NANASAHEB	KARBHARI	TAMBE		'1203320063844171	5	Equity share
ARJUN	B	GALIYAWALA		'1203320063860924	3	Equity share
ASHISH	SINGH	CHAUHAN		'1203320063862051	190	Equity share
MANISH	RAMESHRAO	KANCHANKAR		'1203320063905071	125	Equity share
HEENABEN	MILAP	PATEL		'1203320063922277	500	Equity share
GAURAV		AGARWAL		'1203320063990730	750	Equity share
ANIKET	SHRIPAT	VEER		'1203320064066962	9	Equity share
SUJIT	RAMCHANDRA	YADAV		'1203320064132545	2	Equity share
UMESH	BALKRISHNA	SHINDE		'1203320064138606	20	Equity share
SANDEEP		SHARMA		'1203320064155628	370	Equity share
PRASHANT	LALITBHAI	ASODIA		'1203320064167711	500	Equity share
MANOJ		KUMAR		'1203320064169468	368	Equity share
BALUSUPATI		CHANDU		'1203320064212941	1	Equity share
CHETLA		KUMAR		'1203320064253790	1	Equity share
RAJENDRA		RAJPUROHIT		'1203320064259598	500	Equity share
POONAM	BHARAT	TEWANI		'1203320064287484	200	Equity share
LOKESH	ARUNJI	MOHOD		'1203320064287729	48	Equity share
NAMRATA		BHANSALI		'1203320064290759	6500	Equity share
AKSHAY	HARISHCHANDRA	BHOSALE		'1203320064302881	9	Equity share
PRAMOD		KUMAR		'1203320064337393	6	Equity share
JIGAR	JITENDRABHAI	PAREKHHUF		'1203320064370781	18500	Equity share
LEBURU		RAMU		'1203320064400598	8	Equity share
CHAVDA	NARPATSINH	KHUMANSINH		'1203320064487638	100	Equity share
PADMARAJAN		P		'1203320064492331	229	Equity share
NILESH	MAHESH	CHAUDHARI		'1203320064546490	1	Equity share
SADASIBA		NAYAK		'1203320064555197	5	Equity share
PANCHAL	HIRENKUMAR	NARESHBHAI		'1203320064556093	2	Equity share
KUSHAL		MOHALEY		'1203320064560380	20	Equity share
HARENDRA				'1203320064607071	1	Equity share
PRAKASH	BHASKAR	HARDIKAR		'1203320064621787	60	Equity share
SHAILESH	S	SHETTY		'1203320064667391	40	Equity share
ANIKET	ABHIMANYU	UGALE		'1203320064704498	1	Equity share
ELIZABETH		CHACKO		'1203320064716746	1	Equity share
GOURAVVA		BIRADAR		'1203320064730091	2	Equity share

NAVEEN	KUMAR	SETHI		'1203320064815699	900	Equity share
RINA	KAUSHIKKUMAR	TRIVEDI		'1203320064860058	155	Equity share
MAYUR	SURESH	CHAUDHARI		'1203320064867754	200	Equity share
SANJAY	SHYAM	SUNDERSWAMY		'1203320064908213	5	Equity share
RAMESH		C		'1203320065007158	3	Equity share
VADLURI	LAKSHMI	NARASIMHAMURTHY		'1203320065026878	50	Equity share
MANTHANGOUD		AKASH		'1203320065031677	9	Equity share
RISHAB		PASARI		'1203320065070024	500	Equity share
RUPALBEN	ATULKUMAR	HIRANI		'1203320065077034	2000	Equity share
MANJIT		SARMA		'1203320065093409	2	Equity share
SAMUEL	JOHNLY	A		'1203320065134489	50	Equity share
RAJSHRI	VIJAYSINHA	PATIL		'1203320065140205	100	Equity share
MAHEMADAVADIYA	SONALBEN	SANDIPBHAI		'1203320065158886	100	Equity share
POORNIMA		S		'1203320065213328	30	Equity share
ANKIT	RAJNIKANT	MORAKHIA		'1203320065223315	100	Equity share
PUNEET	KUMAR	BANSAL		'1203320065230578	740	Equity share
SHAH	POOJA	VAIBHAVBHAI		'1203320065261218	15000	Equity share
SAGAR	KISHOR	JARAG		'1203320065285799	10	Equity share
ADITYA		ANAL		'1203320065303291	25	Equity share
SIDHARTH	SANKAR	RATH		'1203320065321304	100	Equity share
KEVAL	NARESHKUMAR	SHAH		'1203320065332692	10	Equity share
ABDUL		SAMEER		'1203320065414815	1	Equity share
ANKIT	RAMESHKUMAR	MESURIYA		'1203320065481836	298	Equity share
SUJITH	N	S		'1203320065487935	700	Equity share
AKBAR		QURESHI		'1203320065493780	30	Equity share
JANMEJAY		SAH		'1203320065508916	50	Equity share
BAVANDLA		TEJASWINI		'1203320065512346	50	Equity share
MALAY	KUMAR	JENA		'1203320065520828	100	Equity share
SHILPI		AGGARWAL		'1203320065523231	9	Equity share
SHAHEDA	SIDDIQUA	BANU		'1203320065532787	21	Equity share
VENU	GOPAL	POLOJU		'1203320065537825	5	Equity share
PRATIKSHA	NIKHIL	SONAWALE		'1203320065538508	20	Equity share
MANISH		GUPTA		'1203320065576318	10	Equity share
GHANCHI	MOHAMEDMOIN	MAHEBUBBHAI		'1203320065578051	500	Equity share
RAHEEMA				'1203320065616041	1	Equity share
MANGESH	PRAKASH	LOKARE		'1203320065618729	65	Equity share
MAADAVAN		RAMESH		'1203320065647317	25	Equity share
RAVINDRAREDDY		KONDA		'1203320065707711	94	Equity share
SUDHIR		KUMAR		'1203320065717181	201	Equity share
HARPREET		SINGH		'1203320065720551	1	Equity share
NIRAVKUMAR	HARDASBHAI	DOBERIYA		'1203320065745460	300	Equity share
ASHISH		PUNETHA		'1203320065755439	62	Equity share
KUMAR		GANDHI		'1203320065779173	5	Equity share
FALGUNIBEN	MANISHBHAI	VADODARIYA		'1203320065796560	100	Equity share
ROSHAN	GUNDERAO	DESHBHRATAR		'1203320065816081	5	Equity share
SIDDHI	ANKIT	GANDHI		'1203320065817007	102	Equity share
LOGANATHAN		MURUGAN		'1203320065844166	10	Equity share
ATHARVA	HARSHAWARDHAN	LADOLE		'1203320065846032	50	Equity share
DARSHNA	SINGH	TIWARI		'1203320065849899	12	Equity share
GANESWARA	RAO	BODETI		'1203320065856302	125	Equity share
RAJPUT	BHOLESINGH	BHARATSINGH		'1203320065908392	170	Equity share
P		RAMYA		'1203320065986292	210	Equity share
NAILESHKUMAR	JADAVSINGH	CHANDEL		'1203320065997965	165	Equity share
JITENDRA		KUMAR		'1203320066002554	185	Equity share
MADDIREDDY	ASHOK	REDDY		'1203320066013171	1	Equity share
JASMIN	M	DESAI		'1203320066024458	200	Equity share
BABU		RAM		'1203320066030552	125	Equity share
WANI	PRADIP	RAMESH		'1203320066089383	50	Equity share
SHILPAGAURI		NARAYAN		'1203320066149790	73	Equity share
KALPITA	NILESH	GONDHALI		'1203320066175603	29	Equity share

PIJUSH	KANTI	DEV		'1203320066211495	34	Equity share
PUNEET		PATEL		'1203320066315068	10	Equity share
GAJANAN	SAHEBRAV	VICHE		'1203320066370402	20	Equity share
PRAVEEN				'1203320066437148	4	Equity share
MUKESH	KUMAR	GUPTA		'1203320066472282	50	Equity share
SACHIN	S	C		'1203320066492248	1	Equity share
AKSHAY	BHANUDAS	YADAV		'1203320066513161	47	Equity share
BALASUBRAMANIAN				'1203320066525781	3	Equity share
MOHAMMED	MUSTAFA	N		'1203320066555090	3	Equity share
SADAB	AHMAD	KHAN		'1203320066567879	2	Equity share
RAGHAVAN	SHYLAJA	THYVALAPPIL		'1203320066576799	200	Equity share
PRAVIN	MAHADEO	KIRNALE		'1203320066580079	25	Equity share
HARPAL	SINGH	SODHI		'1203320066581108	200	Equity share
SANJAY		KUMAR		'1203320066582080	14	Equity share
LATHEEF	C	P		'1203320066597266	60	Equity share
ARJUN		SINGH		'1203320066607748	200	Equity share
SUKUMAR		DUTTA		'1203320066691421	100	Equity share
M	ANJANEYA	REDDY		'1203320066694914	2	Equity share
JEBARBEN	JAYANTIBHAI	JOSHI		'1203320066705211	5	Equity share
RAJKUMAR	SUBHASH	PATIL		'1203320066724380	25	Equity share
NAMITA	PRITAM	SHAH		'1203320066757674	50	Equity share
ANIL	JADHAVJI	BHANUSHALI		'1203320066801032	192	Equity share
PUNITH	C	R		'1203320066812705	1	Equity share
VIKAS		MUNDHRA		'1203320066852740	125	Equity share
RAHUL		PAREEK		'1203320066870139	300	Equity share
RAJESH		KUMAR		'1203320066880911	100	Equity share
PANKAJ				'1203320066934601	2	Equity share
SALMAN		KHAN		'1203320066959084	30	Equity share
D		SIGBATHULLA		'1203320066967017	200	Equity share
DILIP		MURJANI		'1203320066971532	20	Equity share
K		NATARAJAN		'1203320067030957	1	Equity share
RAGHUNATH	GUNAJI	BANDAGALE		'1203320067064412	50	Equity share
GULSHAN		KUMAR		'1203320067068402	5	Equity share
JAYANTHI		MANI		'1203320067068913	20	Equity share
ASHUTOSH		UIKAY		'1203320067079845	5	Equity share
GOVINDVALLABH	RUDRADATT	JOSHI		'1203320067111850	1	Equity share
BAKROLIWALA	NASERABANU	ASFAQ		'1203320067129741	50	Equity share
ESAIMURUGAN		IYYAPPAN		'1203320067134101	2712	Equity share
RAJEEV		RANJAN		'1203320067164447	3	Equity share
MEGHANA	A	PATALE		'1203320067172460	100	Equity share
PRAKASHKUMAR	MOTILAL	JAIN		'1203320067235237	100	Equity share
P		KRISHNA		'1203320067240338	5	Equity share
AMRIT		RANJAN		'1203320067243991	150	Equity share
SHUBHANGI	ASHISH	YADAV		'1203320067246671	9	Equity share
CHALIL	HOUSE	FAIZAL		'1203320067297503	525	Equity share
MAHAMMADARIF	H	MEMON		'1203320067305494	100	Equity share
RAJAVELU	TAMIL	ARASI		'1203320067356410	20	Equity share
SACHIN		KUMAR		'1203320067374841	36	Equity share
AVINASH	GANPAT	SHELAR		'1203320067444334	1	Equity share
VAISHNAV	PARESHKUMAR	RAGHURAMBHAI		'1203320067491083	10	Equity share
RANJEET		SINGH		'1203320067496330	150	Equity share
DEVI		G		'1203320067537689	100	Equity share
VIPPARAPELLI	KARTEESH	KUMAR		'1203320067548038	6	Equity share
SAROJ		DEVI		'1203320067636141	1031	Equity share
SONIA		MONGA		'1203320067661645	10	Equity share
SIKANDAR		KHAN		'1203320067669547	100	Equity share
JITENDRA		SHUKLA		'1203320067693443	10	Equity share
ANISH	KUMAR	SINGH		'1203320067697336	1000	Equity share
KAMAL	KUMAR	RASIWASIA		'1203320067715787	500	Equity share
DURGESH		SHRIVASTAVA		'1203320067736600	190	Equity share

BILAL	ABDUL	GANITAMBOLI		'1203320067738116	30	Equity share
NAIVEDH		KHEMUKA		'1203320067751488	1	Equity share
PRIYADARSHINI	I	KORADA		'1203320067751794	3	Equity share
FARIDA		PARVEEN		'1203320067856035	200	Equity share
RAMANUJAM	BHAGAVAN	HARISAIRAMGANESHKUMAR		'1203320067883103	21	Equity share
LATA		JAIN		'1203320067923272	50	Equity share
MITHU		MUKHERJEE		'1203320067935651	50	Equity share
AJAY		KAINTHOLA		'1203320067954991	1801	Equity share
CHIRAG		SHAH		'1203320067961707	10	Equity share
RUPARELIYA	DARSHIL	SURESHBHAI		'1203320067970403	106	Equity share
NEHA		JAIN		'1203320068018510	570	Equity share
YUKESHKUMAR		R		'1203320068175792	1	Equity share
PRABU				'1203320068190593	8	Equity share
SHANKAR	JAYWANT	KHEDKAR		'1203320068286634	500	Equity share
RAJESWARI		GHANTA		'1203320068365885	35	Equity share
PRITHVI	SINGH	NARUKA		'1203320068405108	20	Equity share
TOUSIF	H	TAHASHILDAR		'1203320068467602	2	Equity share
PATIL	VISHWAS	SUBHASH		'1203320068494909	10	Equity share
BAIJNATH		BISEN		'1203320068506900	70	Equity share
UMESHGOUDA		MUDIGOUDRA		'1203320068518135	1	Equity share
N	S	SHASHIDHAR		'1203320068586622	25	Equity share
SAJITH		MATHAI		'1203320068593127	1	Equity share
SAMARJEET				'1203320068693128	10	Equity share
GANDLA		MANIDEEP		'1203320068707165	3	Equity share
VANDNABEN	PRAVINBHAI	PATEL		'1203320068773203	136	Equity share
YOGESH	SANJAY	PAWAR		'1203320068776470	5	Equity share
NAINA		BRAHMWANSHI		'1203320068798146	183	Equity share
PRASHANT		SINGH		'1203320068808953	5	Equity share
VISHALBHAI	SURESHBHAI	BHATI		'1203320068815331	93	Equity share
KORLAGUNTA	RUPASUNDRA	REDDY		'1203320068826964	300	Equity share
NANDESH	RAVINDRA	SHELKE		'1203320068837332	2	Equity share
NAINA	CHANDRASEN	FADTARE		'1203320068844367	5	Equity share
GOURAMMA				'1203320068845907	210	Equity share
ANTRESH				'1203320068860746	200	Equity share
SUMAN				'1203320068891405	100	Equity share
ABHISHEK		PAUL		'1203320068944321	40	Equity share
PRASANNA	KUMAR	SATHYANARAYANAN		'1203320068971100	10	Equity share
BHANUSHALI	JAGDISH	KUMARNANJIBHAI		'1203320068996476	10	Equity share
NARAYAN	M	PANCHAL		'1203320069004904	113	Equity share
ARCHIT	DINKARRAI	DAVE		'1203320069023851	55	Equity share
J	JAMUNA	RANI		'1203320069029277	104	Equity share
GOVIND	MARIA	JOSEPHKUMARI		'1203320069047594	324	Equity share
VICTORIA	U	SONI		'1203320069077488	20	Equity share
MADHURA	HARIPRASAD	DESHPANDE		'1203320069080640	150	Equity share
MOHIT		VERMA		'1203320069104071	30	Equity share
NARINDER	KUMAR	RANA		'1203320069109863	200	Equity share
BHARADVA	ANANDIBEN	KISHORBHAI		'1203320069133681	10	Equity share
SARVAGYA		DUBEY		'1203320069134307	16	Equity share
VINOD		KUMAR		'1203320069208480	2	Equity share
GAUTHAM		SHAJI		'1203320069218560	200	Equity share
SHAILESHBHAI	M	JADFIYA		'1203320069219754	50	Equity share
SURANJANA		PANIGRAHI		'1203320069239840	10	Equity share
MAMPI		DAS		'1203320069241045	1	Equity share
THUMMALA	PRIYANKA	YADAV		'1203320069245054	652	Equity share
ROSHNI		KUMARI		'1203320069247864	63	Equity share
SATYAPRAKASH	SUBEDAR	RAGHUVANSHI		'1203320069288071	100	Equity share
AMAN	IBRAHIM	BAROODWALE		'1203320069295112	2	Equity share
RAGHUBAR	NARAIN	BARNWAL		'1203320069319415	500	Equity share
KHARBADE	VISHAL	JAGANNATH		'1203320069325883	5	Equity share

GOPAL	RAM	SHARMA		'1203320069347734	1150	Equity share
SURJITH	RAJ	RAJA		'1203320069352552	1	Equity share
KISHORE	SHYAMSUNDER	PATKAR		'1203320069397807	1	Equity share
BINABEN	GHANSHYAMBHAI	GOYANI		'1203320069478905	1700	Equity share
SANTOSH	MADHUKAR	WANI		'1203320069479191	475	Equity share
SRINIVAS	REDDY	BANDA		'1203320069490665	970	Equity share
MAMTA		RANI		'1203320069500851	10	Equity share
ABHISHEK		BANCHHOR		'1203320069509263	100	Equity share
CHANDAN		KUMAR		'1203320069516298	200	Equity share
RUCHA		VIPAT		'1203320069521458	10	Equity share
DEEPAK	KUMAR	VERMA		'1203320069524026	100	Equity share
NISON		CHERUVATHOOR		'1203320069553450	30	Equity share
USHA	SHYAMSUNDER	SHARMA		'1203320069567588	200	Equity share
DHIRAJBEN	MANSUKHLAL	PATEL		'1203320069584981	500	Equity share
RAJKAMAL		SRIVASTAVA		'1203320069630189	70	Equity share
ABHISHEK	DNYANESHWAR	MAHADIK		'1203320069636989	10	Equity share
SWAPNIL	SURESH	BARE		'1203320069679345	101	Equity share
AMANPREET		KAUR		'1203320069703833	45	Equity share
MAULIK		MARADIYA		'1203320069713869	12	Equity share
ELURU		BHAVANI		'1203320069754291	800	Equity share
AJAY	SUNIL	MADHALE		'1203320069766892	9	Equity share
JETAVAT		VIRENDRASINH		'1203320069787015	10	Equity share
NABARUN		ACHARYA		'1203320069820233	500	Equity share
RIMPU		GAHLOT		'1203320069865087	100	Equity share
PRITI		GARG		'1203320069891740	320	Equity share
NAKIREKANTI		ANJIAH		'1203320069908231	4	Equity share
HARSHAVARDHAN		REDDY		'1203320069956381	130	Equity share
MASTAN		SINGH		'1203320070011645	106	Equity share
AKSHAY	MADHUKAR	VICHARE		'1203320070013429	15	Equity share
RENUKA		RATHISH		'1203320070032695	150	Equity share
RAJKUMARI	MANOHARBHAI	JAIN		'1203320070070374	20	Equity share
CHERIYATH	YASH	ANILBHAI		'1203320070073054	10	Equity share
AMIT	KUMAR	PATHAK		'1203320070110393	1000	Equity share
DINESHKUMAR	VINJABHAI	PARMAR		'1203320070114058	175	Equity share
KARAN		KAKRAAN		'1203320070115465	10	Equity share
VENUGOPALAN	BALAKRISHNAN	NAIR		'1203320070116245	900	Equity share
PANKAJ	VIJAY	CHAVAN		'1203320070150348	2	Equity share
MANGESH	RAMCHANDRA	KACHIWALA		'1203320070152442	5000	Equity share
MOHAMMAD		ABBAS		'1203320070159944	25	Equity share
SAI	DIVIJA	KATARI		'1203320070161892	120	Equity share
DANI	SHAILESHKUMAR	SHAMALDAS		'1203320070191845	150	Equity share
R	JOSHUA	JOELPRASAD		'1203320070193082	3	Equity share
SANDIP	SANDU	AVHAD		'1203320070214502	189	Equity share
KASHI	NATH	PRASAD		'1203320070238631	2	Equity share
SANJAY	K	SUPLE		'1203320070263356	400	Equity share
SANVALA		RAM		'1203320070271686	551	Equity share
TALAVIYA	ANSUYABEN	MUKESHKUMAR		'1203320070274332	625	Equity share
MANISH	KUMAR	TOSHNIWAL		'1203320070357592	100	Equity share
DANAGOUD		SACHIN		'1203320070370121	1	Equity share
BHUMIKA		GUPTA		'1203320070460089	4	Equity share
ASLAM				'1203320070471806	485	Equity share
RUSHIKESH	VIJAYKUMAR	BARGE		'1203320070475435	1	Equity share
RAJENDER	KUMAR	GUPTA		'1203320070478421	100	Equity share
MANOJ		MITTAL		'1203320070522134	200	Equity share
RAJ	KISHOR	KUMAR		'1203320070523784	10	Equity share
SHAH		PRAGNABEN		'1203320070540749	160	Equity share
ANKITA		BISANE		'1203320070553585	200	Equity share
SHRIPAL	PRAKASH	BHIMANI		'1203320070595288	201	Equity share
MEENAKSHI	MILIND	JOSHI		'1203320070609842	1	Equity share
NITESHKUMAR	SURENDRA	SAHARE		'1203320070648831	10	Equity share

AACHI	DEVI	SHARMA		'1203320070655931	1100	Equity share
KONDIBA	SATVAJI	THORAT		'1203320070662571	1	Equity share
KIRTI		ARORA		'1203320070669746	4	Equity share
PARVATIBEN	JAGDISHBHAI	KOSHTI		'1203320070683830	8	Equity share
ANTONYCRUZFDO	ANTONY	SAGAYABENITO		'1203320070699416	20	Equity share
SUNIL	ASHOK	SHRIVASTAV		'1203320070708402	15	Equity share
NILESH	CHUNILAL	JAMVECHA		'1203320070753270	20	Equity share
ASHLEY		PINTO		'1203320070799970	100	Equity share
PRASHANT		KAKAD		'1203320070840532	100	Equity share
NILESH	PARASRAM	VARADE		'1203320070854938	1	Equity share
KADAM	SHEETAL	RAJARAM		'1203320070880301	7	Equity share
ROHAN		SYAL		'1203320070883239	1	Equity share
SIDDESH		NAYAK		'1203320070896854	10	Equity share
SANDIP	DNYANDEV	BHANAGE		'1203320070909144	55	Equity share
SONAM		DADWAL		'1203320070932465	50	Equity share
KRIPALANI	ASHABEN	PRAKASHBHAI		'1203320070932499	100	Equity share
ABUL	KALAM	AFKARMOHAMEDNAYEEM		'1203320070965062	30	Equity share
HARSHAV		KUMAR		'1203320070995564	2	Equity share
JEGAN				'1203320071023878	10	Equity share
PATEL		TANUMATIBEN		'1203320071109176	200	Equity share
PEESARI	SRIKANTH	REDDY		'1203320071109288	12400	Equity share
KATUKURI		YOGENDAR		'1203320071139416	3	Equity share
AMAR		JYOTI		'1203320071160666	15	Equity share
SAROJINI		UNIYAL		'1203320071181834	250	Equity share
SANJOY		SHIL		'1203320071186788	34	Equity share
MOHAMMED		AFZAL		'1203320071205311	25	Equity share
SIFAT		MARIAM		'1203320071208456	5	Equity share
PRADEEP		KUMAR		'1203320071251897	8	Equity share
SUNIL	RAGHUNATH	JADHAV		'1203320071265169	152	Equity share
VITHAL	ALIAS	VIRAJJAYANTPALYEKAR		'1203320071273465	26	Equity share
ZAHARA		BATOOL		'1203320071293114	5	Equity share
MIRZA	ABUL	NASAR		'1203320071310289	100	Equity share
SHAIK		RAHINUMA		'1203320071315648	19	Equity share
BHUT	MAHENDRABHAI	MANSUKHBHAI		'1203320071324914	10	Equity share
SAURABH	KRISHNA	KUMARNASHINE		'1203320071333697	9	Equity share
SARTHAK		BHATNAGAR		'1203320071346476	4	Equity share
RUDOLPH		VAZ		'1203320071359878	500	Equity share
ADVAIT	DATTATRAY	TELI		'1203320071366300	100	Equity share
TARUNA	HARENDRASINGH	GURNASINGHANI		'1203320071401619	200	Equity share
KAVITHENDRAL		DURAIKANNAN		'1203320071417213	44	Equity share
KAUSTAV		MANDAL		'1203320071424058	116	Equity share
NAVNEET		GULATI		'1203320071445338	50	Equity share
S		BABU		'1203320071477398	30	Equity share
PULLURI	SAI	TEJA		'1203320071487581	1	Equity share
VINIL	T	VARGHESE		'1203320071487862	300	Equity share
YOGESH	KUMAR	BHATIA		'1203320071517670	1	Equity share
JAY	MAHESHBHAI	KHODANI		'1203320071580585	57	Equity share
VIPIN		MANGAL		'1203320071581690	920	Equity share
KALAVATI	RAMCHANDRA	DALVI		'1203320071664042	130	Equity share
S		SREEDHAR		'1203320071696634	25	Equity share
SACHIN				'1203320071721332	28	Equity share
GOVINDARAJULA	USHA	RANI		'1203320071734681	3	Equity share
GODHANI	DAKSHABEN	BHAVESHBHAI		'1203320071742422	350	Equity share
SHAKUNTALA	RATAN	THAKUR		'1203320071753014	400	Equity share
SAVANI	NAITIK	DINESHKUMAR		'1203320071758641	1	Equity share
VINEETHA	A	SHAH		'1203320071801650	500	Equity share
MANISHA		KUMARI		'1203320071810190	231	Equity share
SHWETA				'1203320071868788	153	Equity share
RAJIV	SHREERAM	GUPTA		'1203320071870075	2	Equity share

RAVINDRA	SOPAN	PAWAR		'1203320071882171	1	Equity share
KALPANABEN	HITESHKUMAR	PARMAR		'1203320071891735	150	Equity share
PRADEEP		KUMAR		'1203320071898804	123	Equity share
ARUN	KUMAR	ARYA		'1203320071902851	15	Equity share
JITENDRA	JAGDISH	CHAUDHARI		'1203320071916972	50	Equity share
PITAMBER		ADHIKARI		'1203320071942371	100	Equity share
KIRTI		MAHESHWARI		'1203320071968297	100	Equity share
SUMAN		DEVI		'1203320071984741	300	Equity share
TULASIBHAI	VASRAMBHAI	DHOKIYA		'1203320072045553	100	Equity share
TUSHAR	SHIVLAL	SONI		'1203320072054061	50	Equity share
ASHAWINI	CHANDRABHAN	GAHILE		'1203320072056734	20	Equity share
KAMLESHVAR		MALAV		'1203320072093350	21	Equity share
BHANWARIBEN	HIMMATMAL	BHOGAR		'1203320072116421	50	Equity share
VARSHA	SANDEEP	BAMNOTE		'1203320072154873	25	Equity share
VASANTHA		A		'1203320072217601	15	Equity share
SHEKAPURAM	CHARAN	RAJ		'1203320072273188	50	Equity share
JEETENDRA				'1203320072353677	10	Equity share
KANTA		YADAV		'1203320072400319	207	Equity share
SANDEEP		CHOUDHARY		'1203320072409900	100	Equity share
RAJANI	PRAVIN	THAKUR		'1203320072424262	400	Equity share
BHATT		CHIRAG		'1203320072426031	225	Equity share
AVINASH	JAYANTILAL	OSWAL		'1203320072442581	100	Equity share
VIPUL		MALVIYA		'1203320072479065	400	Equity share
NARESH		SHARMA		'1203320072493111	60	Equity share
PRAVIN	RATAN	THAKUR		'1203320072495940	200	Equity share
BANDANA		LALWANI		'1203320072500820	284	Equity share
MANPREET		KAUR		'1203320072563651	26	Equity share
RAHUL				'1203320072570331	400	Equity share
KOMMIREDDY		VIJAYALAXMI		'1203320072576236	4	Equity share
SUJATA	PIYUSH	DUGAD		'1203320072581696	80	Equity share
ARVIND		SINGH		'1203320072585521	1	Equity share
GANGA		SINGH		'1203320072589000	100	Equity share
MILIND	RATAN	THAKUR		'1203320072604028	400	Equity share
RUSHIT	DHIRAJLAL	VYAS		'1203320072620688	100	Equity share
JITENDRA	BAHADUR	MISHRA		'1203320072690302	10	Equity share
PATEL		DIPEN		'1203320072709143	745	Equity share
JADEJA	GITABA	JITENDRASINH		'1203320072715271	235	Equity share
KARANBHAI	RAJESHBHAI	CHAVDA		'1203320072728504	25	Equity share
SANDIP		BHOWMICK		'1203320072751747	10	Equity share
PINAKI	RANJAN	DE		'1203320072752322	250	Equity share
PINKESH	KARAMSHIBHAI	AMBALIYA		'1203320072770293	890	Equity share
PRASHANT	AJINATH	DUBAL		'1203320072787837	20	Equity share
YOGITA	SANDEEP	THAKUR		'1203320072825084	300	Equity share
KARAN		KUMAR		'1203320072829416	30	Equity share
BALAJI	NAGNATH	BIRADAR		'1203320072850860	9	Equity share
KUMAR		GAUTAM		'1203320072854301	500	Equity share
PATEL		DIXITKUMAR		'1203320072858023	63	Equity share
ARVIND		CHAUDHARY		'1203320072872555	10	Equity share
MAKVANA	DHARAMSHIBHAI	KDHARAMSHIBHAI		'1203320072883035	200	Equity share
SAWAI	SINGH	PUROHIT		'1203320072906511	300	Equity share
YASH		PARASHAR		'1203320072914172	100	Equity share
KRISHNA	SHARADBHAI	KORAT		'1203320072946424	5450	Equity share
MADHURI		BANSOD		'1203320072948246	785	Equity share
SHIV		KUMAR		'1203320072950823	200	Equity share
SUKHDEV				'1203320072967548	30	Equity share
SHALU		JAIN		'1203320072973321	5000	Equity share
JITESHKUMAR	KABABHAI	BARVALIYA		'1203320072977039	800	Equity share
PUNAMBHAI	SOMABHAI	PATEL		'1203320072983380	500	Equity share
OM	PRAKASH	SINGH		'1203320072987309	120	Equity share
DEEPAK				'1203320073024532	1	Equity share

RACHANA	KUMARI	GUPTA		'1203320073093491	1	Equity share
HADIYA	JASMINKUMAR	MADHUBHAI		'1203320073121551	98	Equity share
KONDA	REDDY	CMUKKAMALLA		'1203320073123466	5	Equity share
AVINASH	BHAUSAHEB	DHERE		'1203320073125176	100	Equity share
M		CHITRA		'1203320073137574	3	Equity share
MILAPKUMAR	MUKESHBHAI	JETHVA		'1203320073188446	14	Equity share
NAMSA	KISHORKUMAR	HARJIVANBHAI		'1203320073210595	50	Equity share
SADARIYA	RAJESHKUMAR	JAGJIVANBHAI		'1203320073219813	2037	Equity share
RACHANA	SATISH	PATIL		'1203320073263483	100	Equity share
KARTHIK	RAJA	K		'1203320073292559	1	Equity share
ATUL	MOHANRAO	ADHAU		'1203320073295809	1	Equity share
SUDHIR		KUMAR		'1203320073308371	1	Equity share
PRIYANKA	MILIND	THAKUR		'1203320073314474	200	Equity share
PRABHAKAR				'1203320073330441	20	Equity share
PATEL		KANUBHAI		'1203320073330872	100	Equity share
HEMA		BISHT		'1203320073331365	60	Equity share
BHASKAR		N		'1203320073339875	5	Equity share
YOGESH	BABURAO	GHAWTE		'1203320073367873	5	Equity share
BHANDARI	DENISH	RAMESHBHAI		'1203320073398908	5	Equity share
MODH	SUNIL	DHEERAJLAL		'1203320073405371	500	Equity share
ARATI	R	DUBEY		'1203320073407324	50	Equity share
SAKIB	NAZIM	KASU		'1203320073417419	5	Equity share
MAHAMMAD	SHAFI	MAHAMMADHUSAINDHAR OLIYA		'1203320073433874	30	Equity share
PATEL	CHINTANKUMAR	N		'1203320073467684	125	Equity share
SAI	KRISHNA	ANNAPRAGADA		'1203320073502920	50	Equity share
SUNIL	KUMAR	JAIN		'1203320073601489	100	Equity share
BHASKARARAO		SONTYANA		'1203320073655522	67	Equity share
MANOJ	MACHHINDRA	MEHERE		'1203320073658071	123	Equity share
MIXITA	HARSH	SHAH		'1203320073659069	150	Equity share
NARENDRA	SINGH	RATHORE		'1203320073683881	1000	Equity share
BHAVANA	Y	SANGHAVI		'1203320073693600	1000	Equity share
SIDDHARTHA	ANAND	KORE		'1203320073698541	110	Equity share
MANOJ	KUMAR	SHAH		'1203320073723949	1	Equity share
RAJAN		BHARTI		'1203320073741088	77	Equity share
LAKUM	KAILASBEN	HASMUKHBHAI		'1203320073764160	285	Equity share
SIMA	RAJIV	CHAVDA		'1203320073778361	100	Equity share
HARESHKUMAR	DOLATRAM	KORJANI		'1203320073802674	470	Equity share
SUDHIR	DASHARATH	NACHARE		'1203320073806698	25	Equity share
INZAMAM	IQBAL	MUKADAM		'1203320073827851	100	Equity share
CHAYA	SANJAY	MUDHOL		'1203320073834487	180	Equity share
PUSPITA		SAHU		'1203320073848143	75	Equity share
RIYA	KAMAL	WADHAWANI		'1203320073860492	12	Equity share
SUSEELA		JINUGU		'1203320073862525	100	Equity share
SUSILA		L		'1203320073868381	200	Equity share
NESAR		AHAMAD		'1203320073906990	300	Equity share
MAYANK		YADAV		'1203320073960723	10	Equity share
BISHAL		SINGH		'1203320073985609	25	Equity share
DIPAKBHAI	AMARATBHAI	ROAD		'1203320073988010	75	Equity share
ANJALI	NITESHKUMAR	SAHARE		'1203320074016966	10	Equity share
RAJANIKANT	MULCHAND	SHETH		'1203320074023101	200	Equity share
RAM		AVTAR		'1203320074033988	5300	Equity share
PRIYANKA		BANSAL		'1203320074134741	1100	Equity share
SHANTI	LAL	BHANDARI		'1203320074152161	50	Equity share
SHUKHA		RAM		'1203320074155620	200	Equity share
RAMESH		MAURYA		'1203320074157972	171	Equity share
GOTI	KRUPA	BHAVESHBHAI		'1203320074163631	35	Equity share
VIJAYALAKSHMI		V		'1203320074232019	50	Equity share
RAMBHAU	ASHOK	PUJARI		'1203320074253282	140	Equity share
HETAL	SHRIPAL	BHIMANI		'1203320074261861	25	Equity share

NAUSHAD		KHAN		'1203320074262354	90	Equity share
HARDEV		SHRMA		'1203320074264541	50	Equity share
SUDIPTA		GHOSH		'1203320074265959	25	Equity share
SAPNA	AMIT	JANGID		'1203320074277506	30	Equity share
RAJESH		PUNJ		'1203320074283083	50	Equity share
RAGHUNANDHAN	K	S		'1203320074299906	33	Equity share
SACHIN		JAIN		'1203320074310042	100	Equity share
DEEPAK		SHARMA		'1203320074324490	100	Equity share
MOJDRA	JASUMATIBEN	GANESHBHAI		'1203320074339277	1091	Equity share
ANKIT		DARJI		'1203320074358374	5	Equity share
MANIGAM	SIVA	KRISHNA		'1203320074450264	300	Equity share
SANJAY				'1203320074532503	200	Equity share
ASHWANI		KUMAR		'1203320074540360	100	Equity share
SAPNA	VIKAS	KUMARJAIN		'1203320074540584	50	Equity share
AJAY		VERMA		'1203320074550311	20	Equity share
ISHLEEN	KAUR	ARORA		'1203320074552146	365	Equity share
HARI	OM	KUMARSAH		'1203320074576879	7	Equity share
PRAVEENKUMAR		S		'1203320074591331	10	Equity share
SANJAY	KUMAR	SINGH		'1203320074597059	100	Equity share
HUSENALI	A	MUKADAM		'1203320074606765	412	Equity share
RAJDEEPSINH	KIRANSINH	PARMAR		'1203320074627777	6	Equity share
PATEL	BEHULABEN	APURVA		'1203320074639854	200	Equity share
EKTA		SHAHI		'1203320074698171	100	Equity share
VOLETI		DEEPIKA		'1203320074702149	102	Equity share
KAILASH		BAGDA		'1203320074731818	35	Equity share
SANJAY	TEJMAL	BHANDARI		'1203320074737993	10	Equity share
RAJAN	NAVANATH	PHATAK		'1203320074754107	35	Equity share
PRITESH	KIRANBHAI	PRAJAPATI		'1203320074756940	50	Equity share
RAGHAVA	CHARY	KURELLA		'1203320074798833	50	Equity share
RAJNIKANT		SHAH		'1203320074807606	1500	Equity share
PRATIK	RAJNIBHAI	SHAH		'1203320074849391	300	Equity share
SHILPABEN	BHAVESHBHAI	JOSHI		'1203320074866223	3	Equity share
PRAVINKUMAR	ANIL	GADHAVE		'1203320074921140	10	Equity share
NITIN		JAIN		'1203320074942946	150	Equity share
BHUJANG	RAMESH	RAOSHINDE		'1203320074948762	16	Equity share
VISHAL	DADASAHEB	KHILE		'1203320074959578	15	Equity share
PAWAN		KUMAR		'1203320074969531	48	Equity share
TAMILTHENDRAL		D		'1203320074994883	62	Equity share
KAWITA		KUMARI		'1203320075175634	102	Equity share
SANDEEP		TRIKA		'1203320075253600	940	Equity share
B		RAJESHA		'1203320075392088	64	Equity share
MAHENDRA	SHIVKISHAN	PANPALIA		'1203320075412882	125	Equity share
DNYANESHWAR	BHAUSAHEB	LAVATE		'1203320075446390	4	Equity share
SUNIL	VIJAY	MORAS		'1203320075454908	10	Equity share
KATPARA		DINESHBHAI		'1203320075476187	30	Equity share
PRAN		MEHTA		'1203320075518452	3000	Equity share
VIVEK		ANAND		'1203320075521180	21	Equity share
BHINGRADIA	ARJANBHAI	PARSOTAMBHAI		'1203320075579423	1000	Equity share
DAKSHA	DIPEN	RAMBHIA		'1203320075579461	10000	Equity share
WAQUAR	MANZOOR	AHMED		'1203320075642647	100	Equity share
MOHAMED	YUSUF	THARICKH		'1203320075644631	1	Equity share
VISHAL		PAREEK		'1203320075670455	200	Equity share
CHANDRA	BHAN	SINGH		'1203320075734907	1	Equity share
SARIKA	RAVINDRA	MITHARI		'1203320075796531	10	Equity share
VASOYA	MANAV	MANSUKHABHAI		'1203320075816160	200	Equity share
SHIRAJ		AHMAD		'1203320075851383	10	Equity share
ABHIJIT		SAHA		'1203320075880444	125	Equity share
KAMLESH	NARSHIBHAI	MANDVIYA		'1203320075890260	3	Equity share
MAMTA	MANGESH	MORE		'1203320075950357	309	Equity share
CHINTAN	BIPINCHANDRA	UPADHYAY		'1203320075962658	100	Equity share

AVNEET	SINGH	ARORA		'1203320075968343	120	Equity share
KAVITA	JAYANTILAL	SUTHAR		'1203320076032698	54	Equity share
PALASH	HITESH	PATEL		'1203320076086672	150	Equity share
MANISHA	BHARAT	KOLI		'1203320076165281	8	Equity share
NIRANJAN	VINAYAK	MAHALE		'1203320076217622	25	Equity share
PRANAV	G	PAI		'1203320076228476	100	Equity share
SHUBHAM		GARG		'1203320076298538	1	Equity share
M		RAVIKUMAR		'1203320076330505	1250	Equity share
BALAMURUGAN		R		'1203320076334421	150	Equity share
SWATHI		KOMMIDI		'1203320076466518	1	Equity share
MANAYATH		KASSIM		'1203320076487344	50	Equity share
HARSH		CHAUDHARY		'1203320076545997	500	Equity share
VINAY	SHANKARRAO	SABNIS		'1203320076565116	10	Equity share
BIKASH		SINGH		'1203320076686101	75	Equity share
PREM	KUMAR	SAPNA		'1203320076690591	200	Equity share
NAIMISH	MANSUKHBHAI	LIMBASIYA		'1203320076761584	200	Equity share
RAHUL				'1203320076833817	2	Equity share
PRAKASH	GURUNATH	KHEDKAR		'1203320076853301	2	Equity share
SARITA	ARUN	KARANDE		'1203320076874248	500	Equity share
MOHAN		N		'1203320076875826	200	Equity share
PEDDI	REDDY	RAVIKANTHREDDY		'1203320076883271	293	Equity share
SOMNATH		DAS		'1203320076957679	100	Equity share
SACHIN		VANDRE		'1203320076979861	80	Equity share
DIPAYAN		DAS		'1203320076990457	2	Equity share
VELUSAMY		THIRUNAVUKKARASU		'1203320076993880	6	Equity share
SHEIK	HAMEED	SHEIKNAZAR		'1203320077064147	3	Equity share
JITENDRAKUMAR	BALDEVBHAI	PATEL		'1203320077077135	500	Equity share
MANJU		SOMANI		'1203320077127082	19	Equity share
ANIL	KUMAR	MASRAM		'1203320077131593	200	Equity share
DEEPSHIKHA		SHUKLA		'1203320077156411	20	Equity share
JAYMITA	UPENDRA	NANDANI		'1203320077199481	90	Equity share
SWARN		SINGH		'1203320077199686	10	Equity share
ANKIT	KUMAR	SHARMA		'1203320077213716	250	Equity share
ASGAR	SHAIKH	DASTAGEERSHAIKH		'1203320077275051	400	Equity share
BALVEER		SINGH		'1203320077305051	3	Equity share
RUCHA	PRAVIN	THAKUR		'1203320077324940	1184	Equity share
KALJINDER	SINGH	BAL		'1203320077363296	15	Equity share
PRASHANT		LOKWANI		'1203320077398285	218	Equity share
SHIVRAJ	JAGANNATH	PARVE		'1203320077411881	3	Equity share
VINITA		PARMAR		'1203320077423285	1	Equity share
MONALI	DNYANESHVAR	PATIL		'1203320077433842	5	Equity share
SAMBHAJI	BHIKAJI	SAWARATKAR		'1203320077454003	5	Equity share
BRIJESH	KIRITKUMAR	PATEL		'1203320077462348	1	Equity share
MILIND	MADHUKAR	PAWAR		'1203320077572695	25	Equity share
SHOBHA		BAMBOLI		'1203320077635710	2000	Equity share
VASANTHA		SUJATHA		'1203320077644493	450	Equity share
HEMA	BHAVESH	SHAH		'1203320077680215	1000	Equity share
RAJ	KARAN	SONI		'1203320077697757	150	Equity share
MEGHNA	RAJESH	MANWANI		'120332007779221	3	Equity share
MANAN	KAUSHAL	AGARWAL		'1203320077832010	1000	Equity share
MAHENDER		SINGH		'1203320078026007	136	Equity share
DEEPAK		VERMA		'1203320078129013	10	Equity share
ASHISH	KUMAR	GAURAV		'1203320078190106	10	Equity share
JOSHUA	THIAGARAJ	T		'1203320078304125	2	Equity share
MANCHARLA	SESHU	KUMAR		'1203320078310521	2	Equity share
MAYANK		PANT		'1203320078368441	222	Equity share
HIRAK	AMBALAL	AGARWAL		'1203320078390741	15400	Equity share
ATHIVARAPU	VENKATA	SINDHU		'1203320078398090	500	Equity share
TARUN		KUMAR		'1203320078428825	100	Equity share
KUKKA		MOUNIKA		'1203320078439115	200	Equity share

VINOTH		SEENIVASAN		'1203320078496630	41	Equity share
VIRJIBHAI	HARIBHAI	SORATHIYA		'1203320078549730	500	Equity share
HITESH	ARVINDLAL	MUNSHIHUF		'1203320078706675	1500	Equity share
PRAVIN	SURAJMAL	JAIN		'1203320078717763	50	Equity share
HARSH		GUPTA		'1203320078763808	20	Equity share
AMRUTA	RANJIT	SHINDE		'1203320078844583	10	Equity share
RAMESH	KISAN	SOLANKI		'1203320078869245	60	Equity share
SHRUTI	LALIT	MAYNAK		'1203320078887961	10	Equity share
SATISH	SHANKARRAO	BHONDGE		'1203320079013033	95	Equity share
SAGAR	H	M		'1203320079020486	1	Equity share
MOHAN	DNYANOBA	THOPATE		'1203320079039972	10	Equity share
SANJAY		NANDWANI		'1203320079052835	200	Equity share
VIKESH	BHERUSHANKAR	DAVE		'1203320079069452	150	Equity share
MANGESH	SHRIKANTRAO	RATNAPARAKHI		'1203320079075333	12	Equity share
SUBHASH		MONGIA		'1203320079088340	1500	Equity share
VINAY	KUMAR	DWIVEDIKUMARDWIVEDIK UMARDWIVED		'1203320079090548	430	Equity share
DHANANJAY	GANPATRAO	PASALKAR		'1203320079094576	250	Equity share
SANJANA		ANCHAN		'1203320079115960	15	Equity share
VIPULBHAI	GHANSHYAMBHAI	DETHARIYA		'1203320079127727	1	Equity share
NISHANT		KUMAR		'1203320079178715	1	Equity share
MANOJ	KUMAR	KUMAR		'1203320079206741	35	Equity share
KAMALAKAR	PANDURANG	GODE		'1203320079209833	40	Equity share
VIJAYANAND		SHINDE		'1203320079327085	1	Equity share
GAURISHANKAR	CHANDRASHEKHAR	MAKANE		'1203320079435188	50	Equity share
RATHEESH		K		'1203320079435836	8	Equity share
SAROJ	KUMAR	ROUT		'1203320079442782	110	Equity share
PRATIK	CHETANBHAI	BHATT		'1203320079506187	155	Equity share
SATENDER		KUMAR		'1203320079552766	10	Equity share
PRAGATI		MANDAL		'1203320079560999	156	Equity share
MOHAMMAD	ILIYAS	SHAYAD		'1203320079575610	1	Equity share
PAVAN	KUMAR	MANGALI		'1203320079576838	21	Equity share
PRASANNA		DUBEY		'1203320079583746	30	Equity share
P		PRATHAP		'1203320079640578	1	Equity share
PRAFULBHAI	CHHELABHAI	MAKVANA		'1203320079700820	300	Equity share
LIJO	P	N		'1203320079716142	10	Equity share
KAVITA	RAMASARAY	GUPTA		'1203320079726321	42	Equity share
BANDARI	SHRAVAN	KUMAR		'1203320079790316	13	Equity share
VIVEK	PIRAJI	BONDHARE		'1203320079849076	58	Equity share
ANI		GHOSH		'1203320079877927	2	Equity share
LALITA	DILIP	SONI		'1203320079902737	1	Equity share
SUBHASH	CHANDRA	KUMAR		'1203320079963138	40	Equity share
SOLANKI	CHINTAN	JAGDISHBHAI		'1203320080019744	110	Equity share
VIMAL	AMBALAL	GOTHI		'1203320080100979	25	Equity share
CHANDRA	KANT	LALDAS		'1203320080138156	4	Equity share
JAGDISH		KUMAWAT		'1203320080140066	250	Equity share
SUKLA		MONDAL		'1203320080166076	67	Equity share
SHUBHAM		KUMAR		'1203320080166553	24	Equity share
SATYA	PAL	SINGH		'1203320080168491	25	Equity share
SUBI		KHATOON		'1203320080204708	200	Equity share
SAMIM		AKTAR		'1203320080210019	4	Equity share
BHALCHANDRA	VISHNU	MOR		'1203320080221341	18	Equity share
KHUSHAL	BHALCHANDRA	MOR		'1203320080222060	2	Equity share
DILIP		KUMAR		'1203320080227166	15	Equity share
SACHIN	PRABHAKAR	PANCHAL		'1203320080239695	2	Equity share
RABARI	LAKHABHAI	BECHRABHAI		'1203320080243551	20	Equity share
PRADYUT		MONDAL		'1203320080245255	65	Equity share
VIJAY	GATTANI	HUF		'1203320080276497	2400	Equity share
TEJAS	HANUMANT	MORE		'1203320080306541	50	Equity share
VADLAMUDI	HANUMANTHA	RAO		'1203320080313969	23	Equity share

ROHIT	MADHUKAR	KELKAR		'1203320080315645	103	Equity share
RINKU				'1203320080360861	10	Equity share
SOUMYA		SRIVASTAVA		'1203320080373497	50	Equity share
VIPIN	CHANDRA	DHARIYAL		'1203320080415460	300	Equity share
CHANDRAKANT	RAVSAHEB	CHOUDHARI		'1203320080473221	11	Equity share
DATTATRYA	BALASAHEB	BHAGAT		'1203320080548662	15	Equity share
NIRANJAN		BARMAN		'1203320080553024	2	Equity share
MOUSUMI		DATTA		'1203320080574245	15	Equity share
BABAR	FAISAL	YUSUF		'1203320080578843	8	Equity share
MINAXI	BHAVIN	GOHIL		'1203320080631024	100	Equity share
SAGAR	MALLINATH	NAGADE		'1203320080636719	10	Equity share
SENJALIYA	DEVVRAT	MUKESHBHAI		'1203320080648040	51	Equity share
PRAJAPATI	KANAIYALAL	HASMUKHBHAI		'1203320080662802	1359	Equity share
THIYAGARAJAN		MUNIYAN		'1203320080688618	31	Equity share
NOVIK	VIJAY	BHOVARE		'1203320080725674	8	Equity share
ASHOK		BADONI		'1203320080757926	31	Equity share
VASU		PHARASI		'1203320080784751	2	Equity share
AMAN	SUNIL	SINGH		'1203320080796419	5	Equity share
GORDHAN				'1203320080835930	12	Equity share
MANDEEP	SINGH	VIRK		'1203320080931483	14	Equity share
SHAIKH	MOHAMMAD	ALI		'1203320080948495	1000	Equity share
AVINASH		KANNAN		'1203320080977459	100	Equity share
GANDHI	SANDIP	PRAVINCHANDRA		'1203320081055187	280	Equity share
SHAIKH		SAMSUDDIN		'1203320081098611	15	Equity share
MAYA		BISHT		'1203320081103620	50	Equity share
ASODARIYA	HARSHITABEN	NIKUNJBHAI		'1203320081130061	10	Equity share
DIGANTA		BARUAH		'1203320081195736	10	Equity share
PRAVISHT	DEVENDRA	MISHRA		'1203320081222621	10	Equity share
AMANDEEP		SINGH		'1203320081230947	18	Equity share
RIZWANA	ABDUL	GAFFORSHAIKH		'1203320081231594	30	Equity share
KALPANA	NITESH	MANIAR		'1203320081275091	1150	Equity share
SAHIL	ANIL	SONAWANE		'1203320081347487	250	Equity share
RAJALAKSHMI		KARTHIKEYAN		'1203320081404310	100	Equity share
GAJANAN	RAMHARI	JANGAMWAR		'1203320081444801	100	Equity share
NEETA	KASHINATH	DHAWALE		'1203320081448764	300	Equity share
SARAVANAN		P		'1203320081469358	1	Equity share
MUKESH		VISHWAKARMA		'1203320081484499	10	Equity share
KANWARI		KHOKHAR		'1203320081498875	190	Equity share
RAGHAV	BALA	MURALIR		'1203320081527071	5	Equity share
HIMANSHU	ASHOKBHAI	NAVADIYA		'1203320081546637	125	Equity share
R		VIJAYAKUMAR		'1203320081558256	22	Equity share
SURAJ	SHARAD	PISAL		'1203320081574111	2	Equity share
VARUN	SAI	BUDURU		'1203320081615206	4	Equity share
ABHAY	BHALCHANDRA	HARDAS		'1203320081681204	10	Equity share
NILESH	ANANDRAO	NIKAM		'1203320081685821	35	Equity share
SANJEEV	KUMAR	SHARMA		'1203320081696392	25	Equity share
BHOSALE	PRAVIN	SHIVAJI		'1203320081787454	100	Equity share
MOHD	SHOYEB	MOHAMMADMOOSASHAIK H		'1203320081798654	16	Equity share
SANTOSH	RAMESH	BARVE		'1203320081799147	4	Equity share
RAHUL	LAHANU	GHUGE		'1203320081800172	310	Equity share
GURPREET		SINGH		'1203320081818777	71	Equity share
KHAIRNAR	RAJESH	KAUTIK		'1203320081860901	159	Equity share
KULDEEP	SINGH	GURJAR		'1203320081911341	28	Equity share
RITESH	RATANSHI	PATEL		'1203320081946417	25	Equity share
DRUSHTANT	UMESHKUMAR	BUCH		'1203320082002070	100	Equity share
NITIN		SHARMA		'1203320082055942	100	Equity share
DEVANAND	SHRAVAN	KAPGATE		'1203320082077067	300	Equity share
HITESH		KUMAR		'1203320082115245	20	Equity share
JIGNESH	P	KAKKAD		'1203320082130825	112000	Equity share

MANOJ		KUMAR		'1203320082148826	190	Equity share
SHANKAR	LAL	CHOUHAN		'1203320082162262	2	Equity share
VISHAKHA		BAI		'1203320082175299	20	Equity share
SHUBHAM				'1203320082183751	60	Equity share
AMARNATH	PRASAD	KONGARI		'1203320082203270	3	Equity share
MOHIT		BAMB		'1203320082243001	18	Equity share
PAVAN	KUMAR	BUGGA		'1203320082284361	2	Equity share
ANKIT	SUBHASBHAI	KUDECHA		'1203320082287645	100	Equity share
NITIN	PANDURANG	KAMBALE		'1203320082305074	450	Equity share
SAGAR	PRAKASH	SHINDE		'1203320082318461	15	Equity share
VIDYA	MOHAN	JADHAV		'1203320082349169	1	Equity share
DEEPIKA		MAKODE		'1203320082407448	1	Equity share
DIPAL	DHARMESH	MISTRI		'1203320082431042	148	Equity share
NACHIKET	GUNVANT	INDRALE		'1203320082503503	12	Equity share
TRILOCHAN		ROUT		'1203320082506994	1	Equity share
SHITAL	NARESH	VYAS		'1203320082522459	200	Equity share
KATARMAL		NIKHIL		'1203320082527214	61	Equity share
VENU	B	S		'1203320082534783	10	Equity share
VIKAS	NANDKUMAR	KALMASTE		'1203320082554787	2	Equity share
MULIYA	VIPULKUMAR	GIRDHARBHAI		'1203320082592033	50	Equity share
TEJASWINI	HEMANTRAO	KHUMKAR		'1203320082603981	15	Equity share
ABHIJIT	RAMAKANT	HABU		'1203320082646711	60	Equity share
SAURABH	KUMAR			'1203320082657231	11	Equity share
SANJAY	KUMAR	TIWARI		'1203320082673146	30	Equity share
SHASHIKANT	RAMNARAYAN	PANDE		'1203320082681763	150	Equity share
ANSHUL		KANKARIA		'1203320082695550	500	Equity share
JAYSINGH		PRAJAPATI		'1203320082704513	165	Equity share
TUSHAR	RADHARAMAN	GADKARI		'1203320082706280	1	Equity share
MANI		ARAVINDAN		'1203320082762745	50	Equity share
KARAN	JAYPRAKASH	JAGTAP		'1203320082772844	100	Equity share
CHETNA	ASHOK	DOSHI		'1203320082781652	500	Equity share
RAHUL	BALU	MALI		'1203320082796764	10	Equity share
DRISHTI	JAY	SANGHVI		'1203320082837996	500	Equity share
AMIT	BHARATBHAI	THAKOR		'1203320082883209	100	Equity share
ANIRUDDHA	TUSHAR	JOSHI		'1203320082893601	25	Equity share
KAPIL				'1203320082940503	12	Equity share
RANJIT	VITTHAL	ALATEKAR		'1203320082962897	10	Equity share
ADITYA	KUMAR	JHA		'1203320082966971	10	Equity share
GHANSHAM	ANNASAHEB	KARPEKAR		'1203320083021120	10	Equity share
SIMANTA		DAS		'1203320083076911	2	Equity share
SANDIPAN		DAS		'1203320083077763	10	Equity share
ANUPAM		PATHAK		'1203320083106506	100	Equity share
GOSAR	MEET	VIPUL		'1203320083127007	1800	Equity share
RATNAKAR		DEORE		'1203320083168177	18	Equity share
GOURAV		JAIN		'1203320083173113	10	Equity share
SATYENDRA		SRIVASTAV		'1203320083199328	500	Equity share
DAS		MUKESH		'1203320083202327	100	Equity share
MEGHNA	KAPIL	SINGH		'1203320083252592	160	Equity share
EQUITY	PLUS	PRIVATELIMITED		'1203320083264141	480	Equity share
GANTA	POOJITHA	REDDY		'1203320083282870	350	Equity share
MUSKAN		ARORA		'1203320083315392	381	Equity share
ALKA	PARESHKUMAR	PARIKH		'1203320083329371	600	Equity share
PATEL	DIPESH	ANILKUMAR		'1203320083374444	10	Equity share
CHANDRASEKHAR	R	NARYAGOL		'1203320083397259	200	Equity share
ANNU		JHA		'1203320083409590	10	Equity share
BHASKAR	SHANKAR	GHONGADE		'1203320083529046	10	Equity share
MOHAMMED	SHAREEF	VK		'1203320083546944	4	Equity share
ANAMIKA	AMRUT	MALKARNEKAR		'1203320083568998	5	Equity share
SELVARAJ		UDAIYALI		'1203320083623649	21	Equity share
VIKAS	VASANT	KAWARI		'1203320083691074	625	Equity share

KAVI		ANAND		'1203320083753552	10	Equity share
SHEETAL	KIRTI	JAIN		'1203320083878920	50	Equity share
ANSARI	FIROJALAM	USMANBHAI		'1203320083912591	24	Equity share
CHANDAR	VITTHAL	PAWAR		'1203320083940678	50	Equity share
HITESH		YADAV		'1203320083954961	20	Equity share
APOORV		CHAUDHARY		'1203320084015395	7	Equity share
SUNIL		DEVI		'1203320084018121	140	Equity share
MANJUNATH		S		'1203320084147175	19	Equity share
SANGITA	SHAILESH	PATEL		'1203320084163934	500	Equity share
VISHAL	HARI	TADE		'1203320084191358	1350	Equity share
GADDE	NAGA	VENKATASUNILKUMAR		'1203320084195329	250	Equity share
KRIKA	KANTILAL	SALECHA		'1203320084201580	4001	Equity share
PRAMOD		KUMAR		'1203320084203797	1700	Equity share
KAJAL	NARENDRABHAI	VAGHELA		'1203320084220143	900	Equity share
CHHAYABEN	JAYESHBHAI	GANDHI		'1203320084241632	500	Equity share
NITIN	UTTAM	ROKADE		'1203320084266431	10	Equity share
SADASHIV	VISHNU	JADHAV		'1203320084387290	70	Equity share
ROSHAN	PRAKASHLAL	MENGHWANI		'1203320084391778	150	Equity share
SHIHABUDHEEN		CHELATAYAKOT		'1203320084402299	90	Equity share
RAFIQUE	SHADAT	KHAN		'1203320084414741	10	Equity share
RUPALI	SAHEBRAO	CHASKAR		'1203320084449006	300	Equity share
SREEDHAR		K		'1203320084496777	2	Equity share
KAMLABEN	SUSHILKUMAR	TOLANI		'1203320084509341	100	Equity share
ANEESH				'1203320084512181	232	Equity share
PRAVINKUMAR	SURYAKANT	MALI		'1203320084601415	1	Equity share
KESHAV	KIRAN	KULKARNI		'1203320084635394	107	Equity share
PRIYANKA		KUMARI		'1203320084652057	900	Equity share
SUKANTA		SINHA		'1203320084774200	2	Equity share
KARTHIK		ISHWARAN		'1203320084778642	500	Equity share
GOPAL	KUMAR	AGRAWAL		'1203320084799329	700	Equity share
RAJESH	KUMAR	PAL		'1203320084805084	2	Equity share
NAVNEET		GOEL		'1203320084823141	1251	Equity share
PUVVADI		GANGADHAR		'1203320084882318	382	Equity share
MUKESH		KUMAR		'1203320084886667	150	Equity share
PAVAN	KUMAR	AGARHARI		'1203320084887409	50	Equity share
MANEESH		KHANNA		'1203320084917498	100	Equity share
BHUSHAN	SURESH	MALI		'1203320084928854	44	Equity share
AKSHAYBHAI		GOYAL		'1203320084991108	7	Equity share
REHANA	BANU	MOHAMADSAHIDMEMON		'1203320085040710	100	Equity share
TANAJI	BALU	MOTE		'1203320085108897	1176	Equity share
ASHOK	NANASAHEB	TIDKE		'1203320085128662	12	Equity share
NARENDRA		PATEL		'1203320085145209	57	Equity share
ASHOKKUMAR	VRAJLAL	KANSARA		'1203320085153256	300	Equity share
VASIM	AHAMED	KACHHI		'1203320085167915	10	Equity share
PRERNA		BAFNA		'1203320085207189	400	Equity share
SANJEEV		CHOURASIYA		'1203320085256108	116	Equity share
NISHU		SAINI		'1203320085323383	70	Equity share
SURABHI		NAMDEV		'1203320085347115	16	Equity share
MOHIT	BHAGWAT	BAGLEKAR		'1203320085389314	88	Equity share
SUDALAIMANI				'1203320085404371	1000	Equity share
SACHIN		BAJPAI		'1203320085412374	400	Equity share
SEEMA		DEVI		'1203320085422002	1000	Equity share
ANKIT		NEVATIA		'1203320085425461	40	Equity share
KAUSHIKKUMAR	CHHAGANBHAI	PATEL		'1203320085500230	20	Equity share
SEWAK	NARAYAN	DHARMIK		'1203320085515682	20	Equity share
APURVA	ARVIND	DIVEKAR		'1203320085532229	250	Equity share
SAGAR	PARAG	PATANI		'120332008554764	3000	Equity share
CHAUDHARY	MAYUR	JAGDISHKUMAR		'1203320085593413	100	Equity share
MAANAVI		MAKHIJA		'1203320085661390	200	Equity share

CHANDAN	BALA	RANKA		'1203320085690223	301	Equity share
ANAND	KUMAR	VERMA		'1203320085885878	10	Equity share
ABHISEKH		MUKHERJEE		'1203320085886677	72	Equity share
SUJEET		KUMAR		'1203320085897877	47	Equity share
E	R	PALANIVEL		'1203320085913125	31	Equity share
JAGDISH	PRASAD	SONI		'1203320085951028	157	Equity share
KUMAR		ELURI		'1203320085976642	27	Equity share
SANTOSHKUMAR	BHASKAR	VAIDYA		'1203320085990781	3	Equity share
SANDEEP		SEHGAL		'1203320086023831	80	Equity share
MANOJ		KUMAR		'1203320086033320	63	Equity share
SUNIL		TRIPATHI		'1203320086080519	500	Equity share
PRAJAKTA	ADISH	KODRE		'1203320086147119	800	Equity share
ANU				'1203320086247352	100	Equity share
JYOTI		GUPTA		'1203320086288957	5	Equity share
CHANDRA	SEKHAR	CHINTA		'1203320086339116	30	Equity share
NAVNATH	ASHOK	MAGAR		'1203320086355402	1	Equity share
SUMITRABEN	KACHARABHAI	PATEL		'1203320086378732	177	Equity share
KAMLA		DEVI		'1203320086420959	1199	Equity share
PANELIA		SHWETA		'1203320086438998	42	Equity share
PRATAP	SAMBHAJI	KARAMBALE		'1203320086474758	11	Equity share
PRIYANKA	VISHNU	JARIWALA		'1203320086585340	340	Equity share
SARA	MATKIKAR	NANDAKISHORE		'1203320086606262	1	Equity share
TRIPATHI	GAJENDRA	INDRAJIT		'1203320086693122	92	Equity share
PARTHVI	MAYURKUMAR	PATEL		'1203320086755712	770	Equity share
GANESH	LAXMAN	GAIKWAD		'1203320086800604	300	Equity share
PRIYADARSHANI		SETH		'1203320086830751	16	Equity share
SAIFUDHEEN				'1203320086848142	450	Equity share
PREETI		PATHAK		'1203320086863697	50	Equity share
BHARATIBEN	NATVARLAL	SHAH		'1203320086873363	110	Equity share
SADANAND	SHANKAR	PATIL		'1203320086920457	100	Equity share
AJEET		PATHAK		'1203320086939939	77	Equity share
JESSY				'1203320086967766	100	Equity share
JINAL	ARVIND	NAR		'1203320086975718	200	Equity share
VIVEK	KUMAR	GUPTA		'1203320086980711	26	Equity share
SANDEEP	MARUTI	KARPE		'1203320087012538	250	Equity share
SOURAV		BISWAS		'1203320087165427	4	Equity share
HARDIK	ASHWIN	VIRA		'1203320087180397	500	Equity share
DEBASISH		SAHOO		'1203320087213227	21	Equity share
AMAR	KUMAR	ARYA		'1203320087245411	26	Equity share
HINSU	DIPAKBHAI	CHHAGANBHAI		'1203320087267974	50	Equity share
JAYSUKHBHAI	MAGANBHAI	PORIYA		'1203320087272112	20	Equity share
SURESH	AMRATLAL	SHAH		'1203320087282585	18000	Equity share
RIMPLE	BHAVESH	SONAWALA		'1203320087282591	55000	Equity share
YOGESH	KUMAR	SHARMA		'1203320087343164	100	Equity share
SURAJ		YADAV		'1203320087387278	330	Equity share
RATNA		SURAPANENI		'1203320087460780	290	Equity share
DEZI		JHA		'1203320087481021	250	Equity share
PINKY		GUPTA		'1203320087494869	8	Equity share
GAJENDER	PAL	SINGH		'1203320087496642	280	Equity share
ANAND				'1203320087520799	9	Equity share
WADHWANI		HARESH		'1203320087545471	200	Equity share
REKHA	G	RANKA		'1203320087563670	695	Equity share
MD	SHAKEEL	AHMED		'1203320087640356	53	Equity share
PRASANTA		MANNA		'1203320087693801	41	Equity share
VISHAL	GHANSHYAMBHAI	PATEL		'1203320087719996	750	Equity share
CHANDRAMOHAN	SINGH	NEGI		'1203320087812569	137	Equity share
MANISHKUMAR	BHUPATRAI	KOTAK		'1203320087813636	2000	Equity share
SHASHANK		AGRAWAL		'1203320087853059	203	Equity share
SANTOSH	HARIPRASAD	ZUNZUNWALA		'1203320087875811	500	Equity share
VIKRAM	DATTATRAY	KALE		'1203320087878065	10	Equity share

PRABIR		DAS		'1203320087977894	1100	Equity share
RAM		MOHAN		'1203320088097601	1000	Equity share
VALENTINA	PRIYANKA	CREADO		'1203320088119768	1000	Equity share
CHIRAG	MOHANBHAI	DADHANIYA		'1203320088127874	200	Equity share
AALISHA		SRIVASTAVA		'1203320088130638	70	Equity share
MANOJKUMAR	D	CHOUDHARY		'1203320088199893	1	Equity share
CHETAN	PRAKASH	KAWALE		'1203320088205840	4	Equity share
MANSI		SEVLANI		'1203320088281228	1	Equity share
ANITA	VISHWAS	MULIK		'1203320088309749	110	Equity share
SHWETA	MADHUKAR	PARAB		'1203320088350346	100	Equity share
AMIT		SHUKLA		'1203320088377628	50	Equity share
BHAUSAHEB	KRISHNA	DUBAL		'1203320088503354	11	Equity share
MANISH	KUMAR	BHATI		'1203320088523440	1	Equity share
RAVINDRA	VITTHAL	PATIL		'1203320088533609	7	Equity share
SATVEER				'1203320088546576	1	Equity share
VISHAL	KANHAIYALAL	PANJWANI		'1203320088585453	1	Equity share
GOVAL	AMAN	HUSEN		'1203320088629399	400	Equity share
JYOTSNABEN	SEVANTILAL	PATEL		'1203320088643709	250	Equity share
PABBISSETTI		SOUMITH		'1203320088652751	1	Equity share
VINEET		KUMAR		'1203320088672958	61	Equity share
MD	IRFAN	ALAM		'1203320088706722	40	Equity share
JINKA		ANURADHA		'1203320088724408	89	Equity share
DEEPAK	BALKRISHNA	KADAM		'1203320088929372	95	Equity share
HINA	HIMANSHU	VAKHARIA		'1203320088935268	1400	Equity share
NITIN	VENKATRAO	NAROD		'1203320088938600	10	Equity share
KIRAN		KUMARI		'1203320088975134	15	Equity share
NANDLAL		SANKEDIYA		'1203320089011856	434	Equity share
KAMALESH		SARKAR		'1203320089095232	1	Equity share
RAVIKANT	GANPATRAO	PAWAR		'1203320089123480	35	Equity share
BRIJESH		TIWARI		'1203320089207406	22	Equity share
HARSH	KANAKBHAI	PATEL		'1203320089280346	250	Equity share
SWASTIKA		ROY		'1203320089319079	1	Equity share
RUPESH	SITARAM	NARINGREKAR		'1203320089338220	15	Equity share
BANSROPAN		SINGH		'1203320089347860	25	Equity share
HANUMANT	SHASHIKANT	SHETKAR		'1203320089389413	10	Equity share
NAITIK				'1203320089496639	20	Equity share
KUMMARI		RAJESHAM		'1203320089552925	73	Equity share
DEBASIS		DAS		'1203320089586583	150	Equity share
RAJESH	KUMAR	SHARMA		'1203320089587781	250	Equity share
JATINKUMAR	KIRANBHAI	PATEL		'1203320089634968	1000	Equity share
NAVEENKUMAR		BASANAGOURA		'1203320089651751	782	Equity share
SONAM		AGARWAL		'1203320089694010	500	Equity share
GANESH	VIJAY	PISAL		'1203320089784541	2	Equity share
RAGINE		KUMARI		'1203320089826264	1	Equity share
JAYASHREE	HARIDAS	JADHAV		'1203320089830887	10	Equity share
NIRMAN		MONDAL		'1203320089875464	1	Equity share
SURYAPAL		NUNA		'1203320089898226	200	Equity share
YOGESHKUMAR	MOHANBHAI	MISTRY		'1203320089978958	80	Equity share
PANKAJBHAI	RAMJIBHAI	CHANPURA		'1203320090106973	130	Equity share
VENNA	PEDA	SUBBAREDDY		'1203320090130470	2	Equity share
KUMAR	KARAM	CHAND		'1203320090155341	250	Equity share
MAHENDRA	PRABHAKAR	PATIL		'1203320090209371	172	Equity share
LUKHI	BATUKBHAI	JIVRAJBHAI		'1203320090239081	2	Equity share
RAHUL		SINGH		'1203320090323695	200	Equity share
CHANDESARA	DIPAKKUMAR	GANPATBHAI		'1203320090356917	1000	Equity share
SUJIT	ZELADAR	VARMA		'1203320090468180	1	Equity share
SAHILBHAI	ABBASBHAI	SIPAI		'1203320090501322	2	Equity share
SUNANDA		DAS		'1203320090595473	70	Equity share
HIMANSHU		RAWAT		'1203320090600110	2000	Equity share
UMA		AGGARWAL		'1203320090701679	1440	Equity share

ABDUL	GAFOOR	K		'1203320090735626	500	Equity share
ARCHANA				'1203320090767517	225	Equity share
KATHAROTIYA	SURESHBHAI	MULJIBHAI		'1203320090797527	400	Equity share
BAMANIYA	BABUBHAI	KANTIBHAI		'1203320090799752	150	Equity share
PATEL	RAVIKUMAR	JAYANTIBHAI		'1203320090810678	5000	Equity share
ANKIT		RAJ		'1203320090910651	50	Equity share
VIJAY	RAMACHANDRA	KAGALE		'1203320090927211	1	Equity share
ROCHIKA		PANNU		'1203320091082199	1000	Equity share
KIRAN	SHANTARAM	CHAUDHARI		'1203320091118773	10	Equity share
ANSH		MISHRA		'1203320091182449	20	Equity share
RAJ	GOPAL	PATRO		'1203320091252391	25	Equity share
PAPARAPATTI		BHAVANA		'1203320091264291	100	Equity share
MOHAMED	SHAFI	PP		'1203320091270651	500	Equity share
SWEETY		JAIN		'1203320091389879	1200	Equity share
PRADNYA	PRAKASH	SURVE		'1203320091455962	90	Equity share
PURAN		SINGH		'1203320091487984	105	Equity share
B	VINOD	KUMAR		'1203320091493164	800	Equity share
PRAMOD	HARIDAS	PANCHAL		'1203320091495799	200	Equity share
SOUMEN		BAIDYA		'1203320091502127	300	Equity share
SMRUTI	RANJAN	PANI		'1203320091508891	50	Equity share
PATEL	PRITESHKUMAR	PRAVINBHAI		'1203320091591343	340	Equity share
NAINA		RAJPUROHIT		'1203320091603628	1	Equity share
VASOYA	RITIKA	RAJESHBHAI		'1203320091633127	351	Equity share
AMIT		THAKUR		'1203320091641423	10	Equity share
ISHRAT		HUSAIN		'1203320091648642	50	Equity share
VIRENDER		GOSWAMI		'1203320091691042	275	Equity share
SHANKAR	ASHOK	PATIL		'1203320091737764	100	Equity share
PATEL		RAKESH		'1203320091754300	40	Equity share
PRAVEEN		JOSHI		'1203320091835280	283	Equity share
SORAV		GUPTA		'1203320091844641	7	Equity share
ALKA	DATTATRAJ	SADAFAL		'1203320091874664	100	Equity share
ARJUN		KUMAR		'1203320091900839	2	Equity share
RAJESH		SINGHAL		'1203320091909204	3	Equity share
GAURAV		HADA		'1203320091975669	10	Equity share
PASUMARTHY	VENKATARADHA	KRISHNAMURTHY		'1203320092043513	999	Equity share
GARIMA		AGRAWAL		'1203320092082861	500	Equity share
SAGAR	PURANMAL	SHAH		'1203320092205665	2	Equity share
SAROJINI	BALWANT	JADHAV		'1203320092216827	25	Equity share
SUBHASH		SINGH		'1203320092249082	500	Equity share
VIKAS		ATRI		'1203320092298721	447	Equity share
SAKET		KUMAR		'1203320092402326	20	Equity share
SAMARPAN		ROY		'1203320092424327	200	Equity share
JAVED		AHMED		'1203320092451131	10	Equity share
RISHIT	RAJESH	PAREKH		'1203320092452743	15	Equity share
MAMTA	NISCHAL	CHHABRIA		'1203320092597657	500	Equity share
SANA	MOHAMMADFARHAN	SHAIKH		'1203320092641224	100	Equity share
SUSHANT	MADHUKAR	GURAV		'1203320092649280	19	Equity share
JOJAN	CHOWALLUR	ANTHONY		'1203320092689351	200	Equity share
BHARATH	SHANTHARAM	PHAL		'1203320092866116	5	Equity share
ASHISHKUMAR	MANUBHAI	TEJANI		'1203320092892991	200	Equity share
PRAFULLA		DEKA		'1203320092964367	4	Equity share
R		RAMESH		'1203320092989164	3	Equity share
KETANKUMAR	BHUPENDRA	PANCHAL		'1203320093209481	15	Equity share
UDAY	NAVNATH	MANE		'1203320093261384	18	Equity share
PINAL	SHAH	M		'1203320093271411	500	Equity share
ARCHANA	BABARAO	LAVHALE		'1203320093303455	2800	Equity share
KALYANI		INDUBEN		'1203320093392690	250	Equity share
ASRAFBHAI	IDRISHBHAI	VOHRA		'1203320093407961	626	Equity share
ATULKUMAR	DINESHKUMAR	SINGH		'1203320093444077	50	Equity share
PAWAN	KUMAR	AGARWAL		'1203320093499416	100	Equity share

PRAGYA	SATYENDRA	DUBE		'1203320093581591	35	Equity share
POOJA		SHARMA		'1203320093612095	500	Equity share
SASIKUMAR		KOONISETTY		'1203320093623850	15	Equity share
CHABHADIYA	SANJAY	LAXAMANBHAI		'1203320093641327	23	Equity share
NARESHKUMAR	RAMANLAL	PATEL		'1203320093725751	150	Equity share
BALU	SAKHARAM	TALEKAR		'1203320093781952	100	Equity share
SHASHIKANT	DATTATRAYA	MAGAR		'1203320093824569	25	Equity share
PATEL	POPATLAL	PUNJIRAM		'1203320094000731	20	Equity share
BABITA		KUMARI		'1203320094002931	123	Equity share
ANITA		JAMWAL		'1203320094037025	53	Equity share
RAMCHARAN		MEENA		'1203320094140529	10	Equity share
MANISH		AGRAWAL		'1203320094342781	100	Equity share
GAJJAR	RAKESHKUMAR	NAROTTAMBHAI		'1203320094348631	20	Equity share
SARBJEET		KAUR		'1203320094357133	3000	Equity share
BEENA		JAIN		'1203320094392244	100	Equity share
CHANDRASEKHAR		BEHERA		'1203320094438299	160	Equity share
PRABHAKAR	BHARGAV	HARAWANDE		'1203320094477220	10	Equity share
PUSHPENDRA		SINGH		'1203320094524348	100	Equity share
SUJEET		KUMAR		'1203320094704059	1	Equity share
GANESH		KUMAR		'1203320094711410	256	Equity share
MANIL		TONGYA		'1203320094732475	800	Equity share
CHETAN	MADHUKANTBHAI	PATEL		'1203320094732840	200	Equity share
MANJU		KANORIA		'1203320094812185	90	Equity share
SUSHIL	KUMAR	SHRIVASTAV		'1203320094983106	1000	Equity share
POOJA		RUDHRA		'1203320095075244	2300	Equity share
HEMLATA	RAKESH SINGH	TOMAR		'1203320095152181	101	Equity share
RAMESH		KUMAR		'1203320095162962	1	Equity share
MEHUL	UTTAM	CHHADWA		'1203320095168677	201	Equity share
ASHISH	RAMKARAM	THAKUR		'1203320095182607	18	Equity share
AARTI		BANSAL		'1203320095202242	90	Equity share
PATEL	SURESHKUMAR	SOMABHAI		'1203320095274962	20	Equity share
PARIMALSINH	CHANDRASINH	RATHOD		'1203320095335459	201	Equity share
SELVI		GANESAN		'1203320095379621	13	Equity share
BALAKRISHNA		KOLLURU		'1203320095421132	10	Equity share
GHANSHYAMBHAI	FAJAMALJI	LUHAR		'1203320095440829	378	Equity share
MOHAMMED	ILYAS	ALI		'1203320095452638	100	Equity share
GEETIKA	PAWAN	MUNDHRA		'1203320095533170	25	Equity share
AKASH		NARULA		'1203320095586449	24	Equity share
JITENDRABHAI	PRAVINBHAI	HARKHANI		'1203320095620183	2	Equity share
ISHWARI	SANJAY	PATIL		'1203320095677802	1000	Equity share
RAHUL	VIREN	KAPKAR		'1203320095684140	50	Equity share
RENOO				'1203320095743837	52	Equity share
ANUJ		PAL		'1203320095752208	2	Equity share
RINABEN	ANKITBHAI	SANGHVI		'1203320095970550	350	Equity share
BHAVANA	RAVIRAJ	RIJHWANI		'1203320095974156	500	Equity share
DINESH	PRATAP	PRAJAPATI		'1203320095986081	100	Equity share
BHARATH		SANKAR		'1203320096025071	4	Equity share
ANKUSH	PARASNATH	VISHWAKARMA		'1203320096037575	10	Equity share
AYUSHI	VIPUL	LODAYA		'1203320096060522	140	Equity share
KANCHAN		DAS		'1203320096143797	59	Equity share
SHAILESH		PANDEY		'1203320096169146	2	Equity share
SURENDRA		KUMAR		'1203320096272523	500	Equity share
GANGANAMONI		GOVERDHAN		'1203320096324157	20	Equity share
SUNIL	KUMAR	VERMA		'1203320096361947	525	Equity share
NITIN		JAIN		'1203320096403978	55	Equity share
R		MADHU		'1203320096425132	30	Equity share
RAUT	SURBHI	KISHOR		'1203320096429118	50	Equity share
JITENDRA		CHOUHAN		'1203320096431602	26	Equity share
SHAHBAJ				'1203320096462084	43	Equity share
VIKRAM	HARICHANDRA	POTE		'1203320096499047	1	Equity share

ISHWAR	LAL	KUMHAR	'1203320096615979	100	Equity share
A	N	KRITHIKA	'1203320096700441	25	Equity share
G		JEYASEKAR	'1203320096756324	100	Equity share
RITESH	LAXMAN	SHINDE	'1203320096824584	2	Equity share
SHANTI		ATAL	'1203320096851941	4500	Equity share
SHREEJI	ASHOKKUMAR	MODH	'1203320096879222	10	Equity share
MANOJ	HUKUMCHAND	PATNI	'1203320096907219	201	Equity share
CHANDRAKANT	NETAJI	MANE	'1203320096908723	23	Equity share
NEERAJ		KUMAR	'1203320096912552	1121	Equity share
AMITAVA		ROY	'1203320096939401	200	Equity share
RAHUL		BHATI	'1203320097000951	300	Equity share
GANESH	CHANDRAKANT	DHUMAL	'1203320097059630	5	Equity share
KAVITA	SUBHASH	AGGARWAL	'1203320097112658	25	Equity share
VIBHAKARAN	SHILAJA	KIRAN	'1203320097134473	309	Equity share
ROHAN	RAJENDRA	WAICHAL	'1203320097153663	300	Equity share
BHUMIKABAHEN	RASIKBHAI	PARMAR	'1203320097355643	2	Equity share
BHAIRAV	PRASAD	SAH	'1203320097389833	200	Equity share
ITALIYA	NARESHBHAI	BHARATBHAI	'1203320097393527	25	Equity share
RAJU		DEB	'1203320097437194	5	Equity share
ARUN	ABHIMAN	PATIL	'1203320097674228	502	Equity share
SRINIVAS		GANDE	'1203320097689437	100	Equity share
BHALALA	KAJAL	DHAVAL	'1203320097856223	1	Equity share
SHAH	VAIBHAV	RAJNIKANTBHAI	'1203320097930248	8000	Equity share
PARMAR	ALPESH	HARJIBHAI	'1203320098015522	125	Equity share
ANKUSH	PITAMBAR	PAWAR	'1203320098025577	209	Equity share
BAIDHNATH		TIWARI	'1203320098079342	290	Equity share
PRASHANT	SANTOSH	BADHE	'1203320098100084	1	Equity share
USHA		BASANTWANI	'1203320098143137	1	Equity share
SAUVIK		ROY	'1203320098150241	119	Equity share
CHENARAM	POONMARAM	BISHNOI	'1203320098162954	25	Equity share
ASWATHY		RAJ	'1203320098247512	100	Equity share
BHANWARSINGH		DAHIYA	'1203320098401359	425	Equity share
HASAD		KHAN	'1203320098467431	22	Equity share
AMIT		KUMAR	'1203320098474139	5	Equity share
MARUTEPPA			'1203320098530410	2	Equity share
AJAY		KUMAR	'1203320098629714	500	Equity share
SHEPHALI	ATMARAM	RAGHAV	'1203320098689090	97	Equity share
DUDHREJIYA	BALDEV	NATHURAMBHAI	'1203320098722441	3	Equity share
PRIYANKA	LAW	GONDE	'1203320098723143	100	Equity share
ASHA	MANOJ	PIPADA	'1203320098742293	200	Equity share
SNEHA	HARISHCHANDRA	THAKUR	'1203320098767544	12	Equity share
AMAR	BAHADUR	SINGH	'1203320098781565	500	Equity share
GULSHABA		ARA	'1203320098803077	110	Equity share
GANESH	BABAN	BADE	'1203320098819879	43	Equity share
DHIRUBHAI	HARIBHAI	PATEL	'1203320098819923	18	Equity share
DINESH	PURSHOTTAM	SHARMA	'1203320098898086	100	Equity share
UMRALIYA	AKLESH	KIRITBHAI	'1203320099065322	100	Equity share
MANISH	DINESHCHANDRA	THAKKAR	'1203320099066731	300	Equity share
SHANMUKA	VIJAY	KUMARPILLA	'1203320099068304	1	Equity share
YASH	KISHOR	NEMANI	'1203320099121452	500	Equity share
MAHESHBHAI	PRATAPRAI	SHUKLA	'1203320099143191	100	Equity share
AMAR	NATH	SHAW	'1203320099151234	904	Equity share
DHARMESH	DILIPKUMAR	DESAI	'1203320099186067	20	Equity share
RAMANUJAM	SATYA	SIROMANI	'1203320099265586	210	Equity share
GAURAV		JAIN	'1203320099497158	43	Equity share
MANINDER		SINGH	'1203320099514440	10	Equity share
MALLA	SANKARA	RAO	'1203320099635550	250	Equity share
MAHADEV	MARUTI	KOLTE	'1203320099635793	100	Equity share
JAYAPRAKASH	RAMAYYA	HEGDE	'1203320099661093	4000	Equity share
KHIVANSARA	SACHIN	RAMESHLAL	'1203320099772144	20	Equity share

DIPAKKUMAR	MADANLAL	MAHESHVARI		'1203320099772387	500	Equity share
SAMANDAR				'1203320099851017	2	Equity share
MANGATHUTHODI	HARI	KRISHNAN		'1203320099874921	100	Equity share
BHUPINDER		KAUR		'1203320099874936	750	Equity share
RAJESH		BHARDWAJ		'1203320099933030	70	Equity share
SANJAY	NAGINDAS	BORADIA		'1203320099998779	200	Equity share
AKASH	RAVINDRA	PAWAR		'1203320100264264	200	Equity share
NIRMALA		CHOUHAN		'1203320100281592	100	Equity share
CHAUHAN	MOHAMMADFARUK	GULAMABBAS		'1203320100444199	50	Equity share
ARUN		KUMAR		'1203320100533823	1	Equity share
SONIKA		JAIN		'1203320100554985	1000	Equity share
PANKAJ		KUMAR		'1203320100655669	8	Equity share
NARESH		KUMAR		'1203320100756114	481	Equity share
AMAR		NATH		'1203320100865185	1	Equity share
NITA	SANJAYKUMAR	THAKOR		'1203320100929660	10	Equity share
GULSHAN		KUMAR		'1203320100936828	500	Equity share
MITALI	JAYDEEP	AGHEDA		'1203320100940963	95	Equity share
PAWAN	KUMAR	SARAWAGI		'1203320100968704	200	Equity share
MAIZBHAI	ABBASBHAI	SIPAI		'1203320100973431	3	Equity share
NALLANI	PRAMEELA	RANI		'1203320100984513	5	Equity share
BHARATI	BHAUSAHEB	GALANDE		'1203320101302720	100	Equity share
TOL	REIYAN	SALIM		'1203320101310214	200	Equity share
MANOJ		PATHAK		'1203320101510332	6	Equity share
DHARTI	RAJESHBHAI	THAKKAR		'1203320101674474	210	Equity share
DEVENDRA	ANANDRAO	CHOPADE		'1203320102017776	10	Equity share
ISHWARSINGH	ANOPSINGH	DEORA		'1203320102033488	830	Equity share
RAJESH	LAKHMICHAND	JAIN		'1203320102080638	102	Equity share
KAMNA		JAIN		'1203320102119945	100	Equity share
PURNIMABEN	ARVINDBHAI	SHAH		'1203320102211037	100	Equity share
YASHASHWINI				'1203320102226311	300	Equity share
UMESH	KUMAR	MAHTO		'1203320102228277	1	Equity share
SUNIL	BABAN	DUMBRE		'1203320102241807	500	Equity share
SANGITA	PADMAKAR	BHOIR		'1203320102269303	60	Equity share
JUBEDA	IBRAHIM	TANWAR		'1203320102307310	50	Equity share
MAMTA		HASIJA		'1203320102358940	1000	Equity share
JAY	KRISHAN	CHOUDHARY		'1203320102362459	13	Equity share
CHAUHAN		ABHISHEK		'1203320102362482	12	Equity share
VIPUL	BACHUBHAI	BARVALIYA		'1203320102439732	51	Equity share
ABDUL	RAHMAN	AMPILI		'1203320102523744	100	Equity share
SHARATH	R	T		'1203320102550335	500	Equity share
DAVINDER		KUMAR		'1203320102554817	500	Equity share
MAYANK		TIKKHA		'1203320102573188	300	Equity share
ASHOKBHAI	KALUBHAI	KANJARIYA		'1203320102582021	230	Equity share
SHEIKH	MUHAMMAD	PARVEZ		'1203320102607201	35	Equity share
MANISH	KUMAR	SINGH		'1203320102691886	1	Equity share
SHAH	ANGAT	SITARAM		'1203320102958821	25	Equity share
SACHIN	SAMBHAJI	DAWARE		'1203320103043721	270	Equity share
BETHANABOTLA	KRISHNA	KAUSHIK		'1203320103139583	73	Equity share
DEV	RAJ	GOYAL		'1203320103244691	2000	Equity share
JITENDRA	MAFATLAL	JAIN		'1203320103301240	2000	Equity share
AMIT	KUMAR	SINGH		'1203320103311943	1	Equity share
PURSHOTTAM		BHUTDA		'1203320103317282	20	Equity share
ANKIT	KALUBHAI	GONDLIYA		'1203320103321605	100	Equity share
NAVEEN	P	PRABHU		'1203320103344648	800	Equity share
SHAH		SHAIL		'1203320103375881	3	Equity share
SHILPA	DHANANJAY	MUNDADA		'1203320103425672	200	Equity share
SONAM		KUMARI		'1203320103478425	100	Equity share
VARSHA	MADHAV	BHURKE		'1203320103548055	50	Equity share
MOHAMMED	ABDUL	RASHEED		'1203320103583605	1059	Equity share
GEETA		RANI		'1203320103607891	200	Equity share

MUKESHBHAI	GANGARAMBHAI	CHAUDHARY	'1203320103640397	50	Equity share
KRASHNAN		SHUKLA	'1203320103654171	1	Equity share
PATRI	NARAYANA	RAO	'1203320103770467	300	Equity share
ARNAB		KHAN	'1203320103795251	10	Equity share
MONALI	ANANDA	JADHAV	'1203320103875392	80	Equity share
JAYMINBHAI	MAHENDRABHAI	SHETH	'1203320104037620	300	Equity share
JAYSHREE	DEVENDRA	JAIN	'1203320104061793	100	Equity share
SEVAK		SATISHKUMAR	'1203320104087621	1000	Equity share
SWATI	JANARDAN	GAIKAR	'1203320104189516	54	Equity share
ADNAN		TELWALA	'1203320104496581	200	Equity share
SASANI	MILANBHAI	RANCHHODBHAI	'1203320104517349	200	Equity share
SHIV	BAHADUR	YADAV	'1203320104639847	45	Equity share
PRIYANKA		BIJARNIYA	'1203320104645669	127	Equity share
JAYAKUMAR	K	J	'1203320104701955	1	Equity share
KHUSHBUBEN	ABHISHEKBHAI	JATAKIYA	'1203320104721429	100	Equity share
SURYAKANT	SHANKAR	RAUT	'1203320104739303	40	Equity share
VIKRANT	SURESH	PHADKE	'1203320104756101	20	Equity share
SACHIN		KUMAR	'1203320105050599	50	Equity share
SUDDALAI PANDIYAN		M	'1203320105072794	190	Equity share
POONAM		YADAV	'1203320105129846	45	Equity share
ASHVINBHAI	BACHUBHAI	VAGHASIYA	'1203320105227651	550	Equity share
BHAVESH	VASANT	VYAS	'1203320105298052	50	Equity share
YOGESH	ARVINDBHAI	PATEL	'1203320105359784	410	Equity share
SHOBHA	UDAY	PADIYAR	'1203320105440683	1500	Equity share
MOHIT		THUKRAL	'1203320105445341	100	Equity share
JUBIN		BABU	'1203320105519681	194	Equity share
HARSH		KANOI	'1203320105547130	175	Equity share
CHAUHAN	NILESHBHAI	ARVINDBHAI	'1203320105582387	65	Equity share
NARESHKUMAR	RATILAL	MEHTA	'1203320105669696	700	Equity share
DODIYA		NAVALKUMAR	'1203320105694125	512	Equity share
TARUN		KUMAR	'1203320105743391	30	Equity share
ANJUM		ARA	'1203320105890424	100	Equity share
RAM	KISHORE	JAIHWAL	'1203320105990989	50	Equity share
MELROY	AGNELO	SEQUEIRA	'1203320106020210	43	Equity share
CHINTHA		SIDDARTHA	'1203320106051429	100	Equity share
HIRAL	RASIKBHAI	VAGHASIYA	'1203320106104801	31	Equity share
SUKUMAR		P	'1203320106228781	125	Equity share
KANIMOZHI		V	'1203320106234905	148	Equity share
SUMAN		YADAV	'1203320106260433	1	Equity share
GANGARAPU		RAJU	'1203320106271730	600	Equity share
THANGAPPAN		VINOTHKUMAR	'1203320106380685	5	Equity share
SANGEETA		JAIHWAL	'1203320106538157	630	Equity share
MOHAMMED	SHABEER	VM	'1203320106804753	18	Equity share
ASHUTOSH	RAMESHBHAI	JOTANGIYA	'1203320106814394	150	Equity share
SUJEET	KUMAR	JAIN	'1203320106825653	1	Equity share
GUTTIKONDA	MAHENDRA	BABU	'1203320106861369	2	Equity share
HIMANSHU		SHEKHAR	'1203320106888368	225	Equity share
MONICA	DIGAMBAR	SHAHAPURE	'1203320106891991	500	Equity share
MAHESH		MEENA	'1203320106933509	1	Equity share
MOHINI	SACHIN	KULKARNI	'1203320106942623	200	Equity share
KANAI		BHOWMICK	'1203320107208057	20	Equity share
PRAVIN	ARVIND	JADHAV	'1203320107263351	10	Equity share
SHARADBHAI	CHIMANBHAI	KORAT	'1203320107310479	1700	Equity share
ARUNA	BALKRISHNA	VYAS	'1203320107317738	200	Equity share
B	P	PRAVEEN	'1203320107397221	7	Equity share
NITESH	KASHINATH	KAVTHANKAR	'1203320107409145	8	Equity share
MOHEMMADSOHEL		DASADIYA	'1203320107474948	400	Equity share
SANJAYBHAI	CHANDRAKANT	DHARIAWALA	'1203320107495231	250	Equity share
SIB	SANKAR	NASKAR	'1203320107537391	150	Equity share
SWEETY		SONI	'1203320107598436	20	Equity share

DURGESHWAR	NAGNATH	EKALE		'1203320107615471	55	Equity share
ANIL	KUMAR	BEHERA		'1203320107648121	20	Equity share
RENU	CHHOTELAL	MAURYA		'1203320107759605	20	Equity share
HITENDRA	TARAKNATH	MISHRA		'1203320107879935	6	Equity share
RATHOD	MAHAMADSAKIL	HANIFBHAI		'1203320108148838	100	Equity share
ABHISHEK		BHOWAL		'1203320108333105	200	Equity share
MUKESH		SINGH		'1203320108364391	500	Equity share
UTTAM		SAHA		'1203320108438463	75	Equity share
HIREN	K	BARASIYA		'1203320108469399	555	Equity share
PANKAJ	KHEMAJI	BURDE		'1203320108570540	200	Equity share
NARENDRA	RAVJIBHAI	VAGHELA		'1203320108887175	280	Equity share
DNYANESHWAR	MADHUKAR	PATIL		'1203320109061879	100	Equity share
DEEPA	DURGAPRASAD	SHENOY		'1203320109130049	103	Equity share
NIKUNJ		MOHATA		'1203320109139311	520	Equity share
RUSHITABEN	SHAILESHBHAI	RUPARELIYA		'1203320109293723	100	Equity share
SHUBHAM	KUMAR	SINGH		'1203320109301239	80	Equity share
BHAGWAN	SINGH	RAWAT		'1203320109327194	32	Equity share
SANTOSH		AGARWAL		'1203320109390991	1100	Equity share
SARAVANAN	DEVANDIRIYA	RAMAKODI		'1203320109550810	15	Equity share
SANGAPPA	SHAMRAO	SAJAN		'1203320109553942	15	Equity share
MANOJ	KUMAR	GADIYA		'1203320109613908	50	Equity share
NARENDRA	MANOHAR	SANAP		'1203320109714288	100	Equity share
BANSI		LAL		'1203320109905773	40	Equity share
MAHENDRA		DELU		'1203320109974392	33	Equity share
DATTATRAY	LAXMAN	WADKAR		'1203320110026377	2	Equity share
BASDEV				'1203320110087426	8	Equity share
DEEPAK	KUMAR	SONI		'1203320110096384	150	Equity share
NIKITA	RAMESH	SHAH		'1203320110217687	440	Equity share
RAVINDRA	PUNDLIK	LOKHANDE		'1203320110315619	50	Equity share
CHAUHAN		MAHENDRASINH		'1203320110323613	80	Equity share
SHAIENDRA	LIMBAJI	RAUT		'1203320110423384	4	Equity share
SUNEEL	KUMAR	MAURYA		'1203320110451120	2	Equity share
PUNNA		YADAGIRI		'1203320110473307	759	Equity share
NUPUR	SEVANTIBHAI	PATEL		'1203320110531318	300	Equity share
NABANITA		GHOSH		'1203320110652316	100	Equity share
VANISHREE		RAJESH		'1203320110726052	180	Equity share
SWADESH	KUMAR	HALDER		'1203320110798603	20	Equity share
GHAN	SHYAM	GUPTA		'1203320110901924	363	Equity share
VIJAYSINGH	NARAYANSINGH	DEORA		'1203320110964643	20	Equity share
CHARUSHILA	ANANT	PATIL		'1203320110969578	100	Equity share
JASWANTLAL	PURSHOTTAM	SHAH		'1203320110981310	200	Equity share
PRASANTH		RAJENDRAN		'1203320111051137	11	Equity share
INDRAYANI	ADITYA	DESHMUKH		'1203320111098898	240	Equity share
AMIT	KUMAR	MALIK		'1203320111137569	500	Equity share
BABLOO				'1203320111193069	2	Equity share
AKSHAY		LADNA		'1203320111205474	500	Equity share
RUBINA	RAJASAHEB	SHAIKH		'1203320111222823	2	Equity share
CHAUHAN		MURTAZA		'1203320111228329	62	Equity share
RENJITH	MOHAN	MT		'1203320111245680	96	Equity share
FONDAR	SINGH	NEGI		'1203320111320981	10	Equity share
RAJENDRA		AVINASH		'1203320111326702	574	Equity share
JITENDRA		RAJORIA		'1203320111363791	700	Equity share
AARTI				'1203320111424520	1000	Equity share
BHAVESH		KUMAR		'1203320111426264	350	Equity share
VIJAY		LAXMI		'1203320111433841	75	Equity share
CHETAN	GHANSHYAMBHAI	MATHUKIYA		'1203320111444980	2	Equity share
MYLAMURI	SUBHAN	BEE		'1203320111546989	208	Equity share
PARVATIBEN	DIXITKUMAR	PATEL		'1203320111572601	1000	Equity share
KRISHNA	LAL	MAJUMDER		'1203320111574953	5	Equity share
MAYUR	CHANDRU	HINGORANI		'1203320111593900	700	Equity share

INDRANIL		CHAKRABORTY		'1203320111623928	15	Equity share
PRIYA	SANJAY	MAHAKALKAR		'1203320111799980	1000	Equity share
NUPOOR	DIVYESH	DESAI		'1203320111931112	300	Equity share
VIDHIBEN	NARENDRABHAI	PATEL		'1203320111945425	145	Equity share
ADITYA	BHALCHANDRA	JOSHI		'1203320111952483	7	Equity share
SUNITA	GANESH	SATPUTE		'1203320115463891	10	Equity share
NAMASIVAYAM		SIVANANTHAKUMAR		'1203320115506020	60	Equity share
ABISHEK		M		'1203320115555672	60	Equity share
MEHTA	VINITKUMAR	DHAVALBHAI		'1203320115579383	1600	Equity share
AISHWARYA	AJIT	JOSHI		'1203320115620095	400	Equity share
ANKITA	SANDEEP	PATIL		'1203320115621882	1200	Equity share
RITIKA				'1203320115653336	100	Equity share
PAKSHAL	SHESHMAL	JAIN		'1203320115669971	233	Equity share
SHILPA	RASHMIT	JAYSWAL		'1203320115725037	200	Equity share
RESHU		MAHESHWARI		'1203320115739510	250	Equity share
PINKESH	JAYANTILAL	SHAH		'1203320115748937	3000	Equity share
NEHA	SANTOSH	LOYA		'1203320115759172	800	Equity share
KINJAL	PINKESH	SHAH		'1203320115761175	1000	Equity share
ANIL	KUMAR	GARG		'1203320115789222	570	Equity share
ARUNIMA		DWIVEDI		'1203320115841757	571	Equity share
BHAVIN	NARENDRA	MADLANI		'1203320115914525	20	Equity share
BADRI	NARAYAN	BAIRWA		'1203320115946815	10	Equity share
HITESHWAR	SHAMRAO	JADHAV		'1203320115963744	6	Equity share
DINAASH				'1203320116001422	200	Equity share
LALITA		DEVI		'1203320116024640	14	Equity share
PIYUSH		KHANDELIA		'1203320116102110	100	Equity share
MOHAMMED		RAFEEQUE		'1203320116524075	56	Equity share
TEJAL	SAMIR	PATANI		'1203320116565967	500	Equity share
ALLAUTHEEN		NIZAMUDIN		'1203320116687730	9	Equity share
RANBIR	SINGH	SAINI		'1203320116799969	50	Equity share
RAHUL		SOLANKI		'1203320116848608	201	Equity share
SHEETLA	PRASAD	AGRAHARI		'1203320116976607	10	Equity share
KHURSHID		ANWAR		'1203320117047733	50	Equity share
VAISHNAVI	PRADIP	ZURUNGE		'1203320117127234	8	Equity share
AJAY		ROKADE		'1203320117189711	5	Equity share
AKSHAY	PRABHAKAR	HATWAR		'1203320117212254	20	Equity share
INDRADEO		CHOURASIYA		'1203320117294032	30	Equity share
VIPUL	GIRDHARBHAI	SOLANKI		'1203320117337768	65	Equity share
AKANSHA		PANDEY		'1203320117353163	10	Equity share
VISHAL	SHIVAJI	PATIL		'1203320117405050	7	Equity share
MANDEPUDI	VARALAKSHMI			'1203320117492548	50	Equity share
JEETENDRA		KUMAR		'1203320117564880	100	Equity share
KHAGRAM		ILABEN		'1203320117570742	100	Equity share
JAYA		SETHI		'1203320117668231	19	Equity share
DHARMENDRA	KUMAR	RAJPOOT		'1203320117900500	70	Equity share
SENTHILKUMAR				'1203320117914925	1	Equity share
SHIVPRATAP		SINGH		'1203320118035972	70	Equity share
NAVITA	TUSHAR	PATIL		'1203320118041703	50	Equity share
PRABAL	PRATAP	SINGHCHAUHAN		'1203320118042593	7	Equity share
RANCHHOD	DEVRAJ	PATEL		'1203320118043276	1000	Equity share
PANKAJ	HASMUKHBHAI	SHUKLA		'1203320118142881	500	Equity share
MANIKANDAN		SATHYA		'1203320118208226	1200	Equity share
MAHENDRA	SINGH	RAGHUWANSHI		'1203320118236317	21	Equity share
KARTHI		M		'1203320118246682	2	Equity share
MONIKA		MITTAL		'1203320118265718	200	Equity share
RAJENDRA	PRASAD	PATIRAMYADAV		'1203320118371832	8	Equity share
MEET	VELJI	GORI		'1203320118375307	5	Equity share
MEETA	GANPAT	HINGAD		'1203320118482575	222	Equity share
ANJAN	SEVANTILAL	ZOTA		'1203320118705601	635	Equity share
SWATI	UDAY	NAIK		'1203320118734732	900	Equity share

DAVINDER		SINGH		'1203320118895645	50	Equity share
MANISH	KUMAR	AGRAWAL		'1203320119118879	450	Equity share
JOGANI	MUKESHBHAI	CHATURBHAI		'1203320119129889	86	Equity share
N	NASEEHA	BEGUM		'1203320119346131	832	Equity share
RANI		MANDADAPU		'1203320119353067	300	Equity share
RAVI	KUMAR	BHUSHAN		'1203320119395521	76	Equity share
AJITH	GEETHA	RAMDAS		'1203320119618932	8	Equity share
MADAN	KISHORE	MAHATO		'1203320119635895	2	Equity share
MUKARDAMWALA	MUBARAK	SHAFIKMUHAMMAD		'1203320119668093	350	Equity share
NIKHIL	SURYAPRAKASH	YELLIGETTI		'1203320119732895	3000	Equity share
VIKRAM	SINGH	RAO		'1203320119734533	100	Equity share
DUDHAT		ANILKUMAR		'1203320119751346	25	Equity share
KRISHAN		MURARI		'1203320119819197	160	Equity share
RITIKA	LAXMINARAYAN	AMRUTE		'1203320119988294	1	Equity share
MAHESWAR		RABHA		'1203320119991520	8	Equity share
RAJESH		VESHNAV		'1203320120064745	11	Equity share
NARENDRAKUMAR	SURESBHAI	PATEL		'1203320120461980	42	Equity share
FARZANA	IQBAL	KHAN		'1203320120464563	100	Equity share
RAJINDER	KUMAR	BUDHIRAJA		'1203320120497141	119	Equity share
LALIT	DAHAYABHAI	PATEL		'1203320120512608	30	Equity share
DHINAIYA	JAGRUTI	GOVINDBHAI		'1203320120640271	115	Equity share
KARTHIK		MANYALA		'1203320120675098	50	Equity share
SHAMAL	CHOGAJI	MALI		'1203320120856222	500	Equity share
CHANDRABHAN				'1203320120860748	1	Equity share
UTKARSH		PANDEY		'1203320120888109	30	Equity share
MEHBOOB		KHAN		'1203320120951717	25	Equity share
NIRMALA		SANWAL		'1203320120967666	600	Equity share
AKKURTHI	KOTESWARA	REDDY		'1203320121111469	100	Equity share
RAKESH		PRASAD		'1203320121132001	80	Equity share
DHANPAL	DAULATRAO	KARAMBE		'1203320121153216	7	Equity share
SAGAR		MAKKAR		'1203320121285661	17	Equity share
HARI	GOVIND	CHATTE		'1203320121289233	1	Equity share
DEBARATI		SARKAR		'1203320121490443	2	Equity share
SIMRAN	MANISH	CHAWLA		'1203320121628437	100	Equity share
NISHA		VARMA		'1203320121709062	10	Equity share
DEEPIKA		KANWAR		'1203320121710363	204	Equity share
ATHARVAA	JAIPRAKASH	BHADBHADE		'1203320121726464	100	Equity share
KARANVEER		SINGH		'1203320121792350	1	Equity share
SURESH		KUMAR		'1203320121811032	100	Equity share
DIMPALE	PANKAJ	SHUKLA		'1203320121839322	200	Equity share
SITARAM		GHASAL		'1203320122030328	1	Equity share
RAVINDRA	RATILAL	PATIL		'1203320122219728	219	Equity share
AZIZA		SULTANA		'1203320122313410	50	Equity share
NITU		SINGH		'1203320122595021	100	Equity share
ARUMUGAM		SHAKTHIVEL		'1203320122625047	1	Equity share
KARANAM	CHARAN	KUMAR		'1203320122697178	1	Equity share
AUTHIAPPAN		THIRUMANI		'1203320122786500	3	Equity share
GUTTAL	MATH	PRASHANTHKUMAR		'1203320122812831	461	Equity share
BIPLAB		SAHA		'1203320122890043	9	Equity share
FENIL	R	DAPKAWALA		'1203320122900597	400	Equity share
ASHLESHA	MURLIDHAR	JOSHI		'1203320122955328	300	Equity share
ASHWANI		KUMAR		'1203320123095531	1	Equity share
ARVIND		SHRIVASTAVA		'1203320123157283	16	Equity share
RANABIR		BISWAS		'1203320123194830	20	Equity share
HARDIK	VINODBHAI	PITHVA		'1203320123481203	25	Equity share
RUPARELIYA	YASH	MANISHKUMAR		'1203320123542969	1000	Equity share
PRIYATOSH		BISWAS		'1203320123563533	35	Equity share
DEEPA		NEGI		'1203320123578869	50	Equity share
VINOD	SHANKAR	HEGISHTE		'1203320123630859	50	Equity share
HASTIN	RAJESHKUMAR	AJMERA		'1203320123683770	181	Equity share

TANUJ	FRANCIS	LAKRA		'1203320123704673	40	Equity share
ATUL		MAHAJAN		'1203320123720537	50	Equity share
ARUN	BALIRAM	DAGARE		'1203320123757483	50	Equity share
ARUN		SHARMA		'1203320123761747	45	Equity share
PRAJAKTA	SHANKAR	MORE		'1203320123856670	3	Equity share
SALMAN	MOHAMED	MUNAFVOHRA		'1203320123933531	700	Equity share
JHARANA		DAS		'1203320123938447	10	Equity share
HARSH	SHIVPUJAN	YADAV		'1203320124335125	10	Equity share
REKHA	PRASHANT	SAWASE		'1203320124340017	34	Equity share
DARSHANBHAI	BHUPESHBHAI	SHAH		'1203320124377552	60	Equity share
CHANDA		BARANWAL		'1203320124384080	50	Equity share
SHRIKANT	SHIVAJIRAO	KANEGAONKAR		'1203320124399711	4	Equity share
NIRAJ	RAJENDRA	DEORE		'1203320124453078	9	Equity share
GILCRIST	ARUL	THAMBIGILBERT		'1203320124496781	15	Equity share
NARESH	DUNGARAM	MALI		'1203320124574608	500	Equity share
UJWAL	MUKUND	PHADKE		'1203320124676663	200	Equity share
AMIT	DINESH	SHAH		'1203320124874104	1345	Equity share
KUNDAN	KUMAR	SINGH		'1203320124897867	150	Equity share
SAJID	HABIBBHAI	LALANI		'1203320124980404	100	Equity share
PRADNYA	NITIN	KAMBLE		'1203320126246080	279	Equity share
PROSENJIT		MUKHERJEE		'1203320126391458	1000	Equity share
VARSHA		DASWANI		'1203320126457069	100	Equity share
ADITYA	SANDIP	AHER		'1203320126508727	1	Equity share
RAGHVENDRA	SIDRAM	MADGUNDI		'1203320126516088	3	Equity share
ALOK		MADDHESHIYA		'1203320126528049	2	Equity share
BHAGYASHREE		PETKAR		'1203320126566507	2	Equity share
RUPESH	KUMAR	SINGH		'1203320126608031	38	Equity share
ARHAM		JAIN		'1203320126694958	300	Equity share
VENKATESH		A		'1203320126850749	12	Equity share
CHIRAG		AGGARWAL		'1203320126868832	100	Equity share
PIYUSH	PRADEEP	DHARMADHIKARI		'1203320127004208	500	Equity share
AJIT		SHINDE		'1203320127014744	306	Equity share
SAHYA	SRI	MEKALA		'1203320127037865	100	Equity share
SURESHA	ABHIMANYU	JADHAV		'1203320127037962	1	Equity share
CHANDRU	TARACHAND	MOTIRAMANI		'1203320127048364	300	Equity share
PATEL	ROHITKUMAR	BALVANTBHAI		'1203320127123422	1	Equity share
RAJESH		KUMAR		'1203320127129156	27	Equity share
KORAT	KIRANBEN	JAYESHBHAI		'1203320127422377	50	Equity share
VISHAL	SINGH	YADAV		'1203320127588030	20	Equity share
KRISHMA	MAULIK	DOSHI		'1203320127652171	1000	Equity share
PUSHPA		SHARMA		'1203320127658775	200	Equity share
SHUBHAM	ANNASAHEB	PANDIT		'1203320127691990	1	Equity share
ANAGHA	UMESH	SHINGVI		'1203320127810407	11	Equity share
NALINI	SUBHASH	SALVE		'1203320127811605	20	Equity share
KOURU	VINAY	KUMAR		'1203320127839802	3	Equity share
BIKKI		GUPTA		'1203320127900391	138	Equity share
SYBI		VARGHESE		'1203320127977233	300	Equity share
ASWATHY	K	RAJAN		'1203320128132747	125	Equity share
MANAV		GOKANI		'1203320128327137	7	Equity share
GANPAT	SINGH	SOHANSINGHCHADANA		'1203320128369277	85	Equity share
SANDEEP		KUMAR		'1203320128509662	5	Equity share
TIKAM		SINGH		'1203320128538966	2	Equity share
SAHIL		CHHABRA		'1203320128554338	25	Equity share
PRAVEEN		JAKHAR		'1203320128610658	20	Equity share
RIDDHIBEN	SANDIPKUMAR	SURANI		'1203320128629194	200	Equity share
PURUSHOTHAM		AMARNATH		'1203320128641598	92	Equity share
NAGANAGOUDA		PATIL		'1203320128846258	173	Equity share
PARMOD	KUMAR	JAIN		'1203320129168224	187	Equity share
KISHAN		SAIN		'1203320129196275	200	Equity share
SUROJIT	SINGHA	ROY		'1203320129227680	500	Equity share

HARESHKUMAR	NAGAJIBHAI	CHAUDHARI		'1203320129250034	40	Equity share
KAILASHBEN	PRAVINBHAI	LUHAR		'1203320129257751	4	Equity share
MOHAN	LAL	GHOSH		'1203320129373103	400	Equity share
BIBHAS		MAITY		'1203320129396959	200	Equity share
SHANKAR	LAL	KASHYAP		'1203320129491172	21	Equity share
SATHISH	KUMAR	C		'1203320129527757	33	Equity share
VARSHA	PANDURANG	KHANDAGALE		'1203320129584440	1	Equity share
ANJU		MINJ		'1203320129666561	1	Equity share
RISHA		SAHU		'1203320129729927	1590	Equity share
KUSUM	BHALCHANDRA	KADAM		'1203320129743534	1	Equity share
SAMRIN		SAHIN		'1203320129758553	8	Equity share
CHETAN	BALASAHEB	DUMBARE		'1203320129768838	20	Equity share
BHARATKUMAR	DAHAYABHAI	PATEL		'1203320129856859	25	Equity share
JAI		GUPTA		'1203320129895341	1900	Equity share
BHORANIYA		AKIF		'1203320129910198	30	Equity share
NAVEEN		YADAV		'1203320129952247	11	Equity share
ASHOK	LAXMAN	YADAV		'1203320129965216	30	Equity share
BABY				'1203320129977443	389	Equity share
AMIT		SHARMA		'1203320130202532	80	Equity share
VIRENDRA	KUMAR	SINGH		'1203320130319657	160	Equity share
GUL		MOHAMMAD		'1203320130371631	686	Equity share
SHASHANK		SHARMA		'1203320130375541	1	Equity share
IKRAMURRAHMAN				'1203320130387690	120	Equity share
MANISHABEN	ROHITKUMAR	PATEL		'1203320130434180	100	Equity share
SUPRIYA	KISAN	SURYAVANSHI		'1203320130441314	29	Equity share
AMAR		NATH		'1203320130496592	448	Equity share
RAKESH		TEKWANI		'1203320130541408	100	Equity share
VIVEK		SHARMA		'1203320130596215	80	Equity share
RAJESH		KUMAR		'1203320130632318	60	Equity share
SEEMA		DEVI		'1203320130717649	500	Equity share
VIPUL		BORDIA		'1203320130738821	225	Equity share
MUTHUKUMAR		JEYARAMAN		'1203320130774079	20	Equity share
BRAJ	MOHAN	KUSHWAHA		'1203320130844528	50	Equity share
GOPINATH		GURUSAMY		'1203320130941101	10	Equity share
SIRAJKUMAR		RAVI		'1203320130972696	5	Equity share
NARIPELLA		VINOD		'1203320130986333	10	Equity share
SAROJ	KUMAR	SINGH		'1203320131017707	200	Equity share
NAGESH	SUKA	LORE		'1203320131128380	511	Equity share
KIRAN	NATHU	BARHATE		'1203320131302446	270	Equity share
ADITYA	HARENDRA	BHANDURGE		'1203320131305808	5	Equity share
ZEEL	SHAILESHKUMAR	SARVAKAR		'1203320131367430	411	Equity share
SWATHI		NATAKASALA		'1203320131469521	886	Equity share
TRUPESH	VANRAJSINH	HADA		'1203320131616519	270	Equity share
SATISH		KUMAR		'1203320131769144	50	Equity share
DIBYENDU		DAS		'1203320131788898	8	Equity share
SUMITRA		SRIVASTAV		'1203320131792106	300	Equity share
PRADEEP		KUMAR		'1203320131853221	4	Equity share
VANDANA	GOVIND	GAIKWAD		'1203320131898472	10	Equity share
KULDEEPSINGH		CHOUHAN		'1203320132016673	102	Equity share
SMITA	RAHUL	HANDE		'1203320132082941	20	Equity share
PIYUSH	PRATAPCHANDRA	SHAH		'1203320132200200	102	Equity share
G		SARASWATHY		'1203320132215540	180	Equity share
PAWAN		KUMAR		'1203320132323449	27	Equity share
NARAYANJEE		JHA		'1203320132451741	11	Equity share
ADROJA	AKSHIT	DAMJIBHAI		'1203320132459257	1	Equity share
UTKARSH		TRIPATHI		'1203320132469867	14	Equity share
MUKESH		PARETA		'1203320132516186	84	Equity share
AASHIYA		KHAN		'1203320132536502	2	Equity share
KRISHNU		VERMA		'1203320132554251	500	Equity share
ARUNKUMAR	JAGDISHPRASHAD	SHARMA		'1203320132581961	200	Equity share

FARMAN		AHMAD		'1203320132664117	12	Equity share
VISHAL	ASHOK	DEV		'1203320132700401	200	Equity share
NANDLAL		PAL		'1203320132761725	6	Equity share
SANDEEP	KUMAR	SINGH		'1203320132761841	23	Equity share
JEYAKANTHAN		MUTHULAKSHMI		'1203320132857842	101	Equity share
MADHUKAR	BHAGWAN	SUTAR		'1203320132907498	5	Equity share
BHARATBHAI		PARMAR		'1203320132983831	1000	Equity share
AVANISH		KUMAR		'1203320133006848	5	Equity share
RUPESH	NAMDEO	PALVE		'1203320133029253	25	Equity share
SAHANA	BHARAT	TARACHANDANI		'1203320133057534	22	Equity share
DIPAK	RAMNIKLAL	SHAH		'1203320133087316	2000	Equity share
GARDA	MAAZ	HANIF		'1203320133104423	190	Equity share
PRAMOD	KUMAR	SHARMA		'1203320133107181	1	Equity share
PRADNYASHIL	SHIVAJI	PAWAR		'1203320133170402	10	Equity share
ARATI		MAJUMDER		'1203320133237625	200	Equity share
KOMALBEN	VISHALBHAI	AGHERA		'1203320133258656	190	Equity share
AJEET		SINGH		'1203320133286960	6	Equity share
DNYANESHWAR	KISANRAO	KALE		'1203320133346527	50	Equity share
PRASHANT	SHANTILAL	MEHTA		'1203320133425351	1800	Equity share
ABAJI		SALUNKE		'1203320133500671	200	Equity share
LALTI		DEVI		'1203320133531820	2000	Equity share
EKTA		SRIVASTAVA		'1203320133620957	20	Equity share
VISHNU	SANTRAM	VIBHUTE		'1203320133801788	2	Equity share
JAYABEN	SURESHBHAI	PATEL		'1203320133873467	550	Equity share
SANDEEP		KUMAR		'1203320133963924	10	Equity share
NAISARGI	SANJAY	SHAH		'1203320134063902	100	Equity share
KHYALI	CHANDRA	BHATT		'1203320134064925	60	Equity share
GUPTA	VIKASH	BHARATBHAI		'1203320134092898	30	Equity share
SOURABH		VARMA		'1203320134133999	100	Equity share
MOHD	FAROOQ	KAMALSIDDQUE		'1203320134156594	50	Equity share
KHALIDA		BI		'1203320134207114	94	Equity share
ASHOK	BAPURAO	BOKADE		'1203320134227861	100	Equity share
PATEL	MILANKUMAR	HASMUKHBHAI		'1203320134309720	70	Equity share
YASHWANTKUMAR	NOAKCHAND	JAIN		'1203320134315479	10	Equity share
AMAN	DEEP	SINGHSIDHU		'1203320134323017	1000	Equity share
SWAROOP		CHAND		'1203320134614478	21	Equity share
SADARUDDIN	SAMSUDDIN	KAMAL		'1203320134631531	30	Equity share
DAKU	ASHOK	CHOUDHARI		'1203320134660400	1000	Equity share
SREELEKSHMI		S		'1203320134673475	50	Equity share
PRATHAM		JAIWAL		'1203320134697093	20	Equity share
SHWETA		YADAV		'1203320134712452	69	Equity share
GOVIND		SINGH		'1203320134798406	6	Equity share
VINOD		KUMAR		'1203320134824490	25	Equity share
HIREN	SHIVSHANKAR	TRIVEDI		'1203320134854969	249	Equity share
ABINA		CHENTHARA		'1203320134956587	127	Equity share
JIGAR	RAMESHBHAI	PANCHAL		'1203320135023077	150	Equity share
GANESH	MAL	SUKHLECHA		'1203320135116476	150	Equity share
MOUMITA	BHATTACHARYA	CHAKRABORTY		'1203320135118342	200	Equity share
PRADEEP	HIRJI	CHHEDA		'1203320135156211	110	Equity share
ANITA		KARORIYA		'1203320135203440	100	Equity share
PARTH		PATEL		'1203320135255660	410	Equity share
AKHILA				'1203320135265605	50	Equity share
NITESH		JAIN		'1203320135286957	150	Equity share
ANIKET	ARVIND	PADHYE		'1203320135288200	320	Equity share
PANKAJ	CHHABILDAS	JARIWALA		'1203320135329029	190	Equity share
MUKHTIYAR	AHMAD	SALAHUDDINSHAIKH		'1203320135563503	113	Equity share
LOKESH		CHOUDHARI		'1203320135739613	5	Equity share
PRAVEEN	KUMAR	GUPTA		'1203320135784517	5	Equity share
SELVALINGAM		SUYAMBU		'1203320135824462	27	Equity share
CHAVDA		HARDIK		'1203320135845985	179	Equity share

SWATI		TIWARI		'1203320135895304	11	Equity share
DEEPA	GANASI	SHAMBULINGAPPA		'1203320135997243	800	Equity share
AKHILESH		TIWARI		'1203320136057545	800	Equity share
JAGDISH	PRASAD	BHERWAL		'1203320136065005	40	Equity share
PREMA		SINGH		'1203320136073506	100	Equity share
VIJAYKUMAR	DHANALAL	SHAH		'1203320136093153	262	Equity share
ANAND	KUMAR	AGRAWAL		'1203320136104487	51	Equity share
DHRUVI		JOSHI		'1203320136137654	50	Equity share
VAIBHAV	ASHOK	SONAWANE		'1203320136155169	141	Equity share
SANJUKTA		BHOL		'1203320136157381	37	Equity share
INDERJEET		SINGH		'1203320136247832	113	Equity share
PRERANA	PRAMODRAO	BAWARE		'1203320136309231	2	Equity share
PRITI	KUMARI	SHAW		'1203320136350139	100	Equity share
DURLAV		PAL		'1203320136359091	84	Equity share
UNAGAR	MUKESHBHAI	MADHUBHAI		'1203320136452798	10	Equity share
SUBHANKAR		BARUI		'1203320136496105	4	Equity share
AJAY		ANTO		'1203320136507652	2	Equity share
HARDEEP	SINGH	KULAR		'1203320136591545	1	Equity share
CHAUHAN	MAYUR	JAGDISHBHAI		'1203320136617851	10	Equity share
SITA	RAM	DANGWAL		'1203320136641756	4	Equity share
SHANTHARAJU	SUJEETH	KUMAR		'1203320136642031	2	Equity share
DHEERENDRA	KUMAR	PANDEY		'1203320136645254	15	Equity share
PITAMBAR	DEVIDAS	JAGTAP		'1203320136680312	2	Equity share
SEKH	ADIL	HOSSAIN		'1203320136705511	34	Equity share
MANJU				'1203320136725840	1277	Equity share
SAROJ		MITTAL		'1203320136756704	260	Equity share
YASH		AGGARWAL		'1203320136770987	151	Equity share
USHA		YADAV		'1203320136942315	500	Equity share
TRIBHOVAN	DAS	GOVINDBHAI Parmar		'1203320137034867	20	Equity share
PRATIKSHA	PRAMODRAO	BAWARE		'1203320137107956	14	Equity share
RAM	BABU	N		'1203320137134931	1025	Equity share
RAJENDRAN		SATHASIVAM		'1203320137197758	2	Equity share
PRIYANKA	BHAVIK	AGARWAL		'1203320137278915	300	Equity share
MANSURABANU	NAJARHUSENBHAI	PARASARA		'1203320137283182	74	Equity share
MUSTAK		BADNA		'1203320137347180	370	Equity share
DHANASHRI	SHAMSUNDAR	NESARIKAR		'1203320137384514	2	Equity share
SIVA	KIRAN	ELLURU		'1203320137531535	100	Equity share
PRAMOD	PYARELAL	JANGDE		'1203320137589683	3	Equity share
T	N	ARAVIND		'1203320137613223	178	Equity share
SAYYED	SIDDIQUE	ABDULRAZZAK		'1203320137709598	1	Equity share
RAMCHANDRA	DHARMANATHA	PAWAR		'1203320137770891	10	Equity share
SUNITA		SHARMA		'1203320137793921	4000	Equity share
ATTAR		SINGH		'1203320137888547	113	Equity share
ANKUR	SUSHIL	MEHTA		'1203320137909971	14	Equity share
NARESH		MAHOR		'1203320137929141	1	Equity share
BASKAR		MURALIKRISHNAN		'1203320137998476	2	Equity share
MANISHKUMAR	RAJNIKANT	SHAH		'1203320138040169	1000	Equity share
MD	TANWEER	ALAM		'1203320138166171	115	Equity share
PUNIT	RAVINDRA	KOTHULE		'1203320138246162	2	Equity share
VINAYKUMAR	GORDHANBHAI	PATEL		'1203320138365047	100	Equity share
DEEPAK		SINGH		'1203320138470820	50	Equity share
KRISHAN		LAL		'1203320138618212	20	Equity share
VISHWAJEET		CHAURASIA		'1203320138653631	158	Equity share
SHITAL	VITTHALRAO	BAHALE		'1203320138677068	30	Equity share
DHANANJAY	B	SHINDE		'1203320138704111	10	Equity share
IBRAIL	HUSAIN	ANSARI		'1203320138732215	10	Equity share
ADADARIYA		SALMAN		'1203320138802278	143	Equity share
RIDDHIMA		GUPTA		'1203320138899888	300	Equity share
JITENDRA	SHIVAJI	NIGADE		'1203320139080176	2	Equity share
NILESH		PATEL		'1203320139112264	40	Equity share

NIMESHKUMAR	BHUPENDRABHAI	JOSHI		'1203320139115022	150	Equity share
RAJENDRA		KUMAR		'1203320139119601	8	Equity share
DEEPIKA		RATHOD		'1203320139466543	195	Equity share
SAROJANI	UTTAM	PATIL		'1203320139485203	40	Equity share
RAVI		KUMAR		'1203320139487686	10	Equity share
VRUSHALI	VAIBHAV	SONAWANE		'1203320139490631	9	Equity share
CHANDAN		SINGH		'1203320139536359	1039	Equity share
BHUMI	SAPAN	PATHAK		'1203320139536739	100	Equity share
SWEETY	BHAVANPRAKASH	SHAH		'1203320139599502	20	Equity share
AKSHAYA	M	U		'1203320139625179	30	Equity share
ASHWINI	DEEPAK	KATE		'1203320139837564	25	Equity share
VIJAYA	SHITALKUMAR	SINGHAVI		'1203320139858177	100	Equity share
URMILA		DEVI		'1203320139869246	15	Equity share
RAJESH		JAIN		'1203320139969080	100	Equity share
DEBASIS		DATTA		'1203320140019448	150	Equity share
SUBODH	CHANDRA	KARATI		'1203320140099140	47	Equity share
PRAJAPATI	SHAKTIKUMAR	KANUBHAI		'1203320140102777	30	Equity share
SUNIL	KUMAR	PANDEY		'1203320140131941	3	Equity share
JAYVADAN		VYAS		'1203320140229861	10	Equity share
PRITAM	KUMAR	MALL		'1203320140304816	100	Equity share
NISHA		DEVI		'1203320140348782	254	Equity share
SYED		SHAFI		'1203320140402727	22	Equity share
SARBINARA		RAHMAN		'1203320140415126	50	Equity share
LALITBHAI	GOVINDBHAI	BODANA		'1203320140470323	60	Equity share
SHASHIKANT	SHARDA	PATHAK		'1203320140471010	7	Equity share
ZEEL	SHARADKUMAR	SONI		'1203320140528100	200	Equity share
SHANKAR	VAIJANATH	PAWAR		'1203320140574451	1	Equity share
UJVAL	NARESHKUMAR	JAIN		'1203320140626518	1	Equity share
PUNDALIK	SEETHARAM	RATHOD		'1203320140679974	250	Equity share
DEEPAK		RAI		'1203320140701561	100	Equity share
NIRMALA	TUSHAR	POPAT		'1203320140730071	99	Equity share
JAGTAR	SINGH	MALLHI		'1203320140776727	5	Equity share
PARDEEP		KUMAR		'1203320140785077	190	Equity share
VENKATA	TULASI	SURYAVATHIDODDIPATLA		'1203320140812283	21	Equity share
MANISH		TIWARI		'1203320140870876	200	Equity share
AMOL	GAJANAN	DABERAO		'1203320140936871	20	Equity share
DAIVSHALA	MAROTRAO	DHEPE		'1203320140952769	2	Equity share
HARSHA	TUSHAR	POPAT		'1203320141018528	200	Equity share
NAVIN	KUMAR	GAURISHANKARDAS		'1203320141043341	51	Equity share
SAYALI	GORAKH	SHINDE		'1203320141089144	13	Equity share
HARDIK	HARISHBHAI	RAJPUT		'1203320141094722	250	Equity share
SHAH	MANAN	BHARATBHAI		'1203320141154502	200	Equity share
SEVAK		SINGH		'1203320141420085	2	Equity share
ANWAR		HASAN		'1203320141582785	56	Equity share
RITESH	KUMAR	SHAW		'1203320141635467	20	Equity share
PANKAJ	S	JADAV		'1203320141739477	15	Equity share
RAJ	RUPESH	PAREKH		'1203320141759675	10	Equity share
AYYALA	SOMYAJULA	HEMANTH		'1203320141855137	400	Equity share
MILIND	MURALIDHAR	THIGALE		'1203320141918414	100	Equity share
PRITI	PRAMOD	SURAVKAR		'1203320142016545	5	Equity share
VIJAY	BABANRAO	DESHMUKH		'1203320142055861	2	Equity share
HARSHAL	SURESH	NIPANE		'1203320142124308	2	Equity share
VIVEK		YADAV		'1203320142152456	10	Equity share
BODA	AKIL	ILYAS		'1203320142184824	1897	Equity share
JAY	MEHULBHAI	TRIVEDI		'1203320142243385	80	Equity share
RAMESH	MANGILALJI	LADDHA		'1203320142270793	945	Equity share
ANAND		KUMAR		'1203320142285035	210	Equity share
SURESH	JAYANTILAL	SHAH		'1203320142397341	50	Equity share
SUNNY		KHATRI		'1203320142526621	50	Equity share

PICHIKA		MEENAKSHI		'1203320142580122	1500	Equity share
NIGAMANANDA		MOHATI		'1203320142640544	30	Equity share
VAGHELA	DHARMISHTABA	JAVANSINH		'1203320142717165	100	Equity share
KUMARI		RASHMI		'1203320143105774	10	Equity share
GOVIND		SINGH		'1203320143359269	200	Equity share
KUMKUM		CHANDIRAMANI		'1203320143580453	4	Equity share
GEDDAM		SULAKSHANA		'1203320143615859	800	Equity share
POOJA		JAISWAL		'1203320143767953	5	Equity share
MANNI	LAL	JAISWAL		'1203320143782448	25	Equity share
DHRAVIDAMANI		PRATHAP		'1203320143803741	2	Equity share
RAJENDRAN		KALAISELVI		'1203320143951041	10	Equity share
PRATIKKUMAR	NAVINCHANDRA	UPADHYAY		'1203320143974863	700	Equity share
ISHWAR	RAMKRUSHNA	BHADALE		'1203320144154644	31	Equity share
SHAIENDRA		TOKAS		'1203320144164173	5	Equity share
JAYA		CHAKARVATI		'1203320144185829	21	Equity share
DINESH		KUMAR		'1203320144323364	1000	Equity share
DHARMINDER		THAKUR		'1203320144329083	2000	Equity share
KISHAN	KUMAR	DHRUV		'1203320144470971	1	Equity share
AGRAWAL	GIRIJA	ARPIT		'1203320144477622	750	Equity share
BHOOMESH		BELUR		'1203320144566457	4	Equity share
DNYANDEV	SUKHADEV	AMBHORE		'1203320144578403	1	Equity share
KIRANKUMAR	BASANTRAM	CHAURASIYA		'1203320144803141	1	Equity share
DEEPAK		KUMAR		'1203320145066880	1	Equity share
AKSHAY	CHANDRAKANT	HULAVALE		'1203320145121191	5	Equity share
HETVI	HITENDRAKUMAR	SHAH		'1203320145145067	120	Equity share
GIRISH	ASHOK	KHANA VKAR		'1203320145149116	181	Equity share
JAIN		DARSHAN		'1203320145225482	50	Equity share
JATIN	PRADIP	SHAH		'1203320145368941	100	Equity share
PATEL	JASHVANTLAL	AMBALAL		'1203320145557834	50	Equity share
NARAYAN		SINGH		'1203320145875584	200	Equity share
PRAVIN	JAYANTILAL	GUJAR		'1203320145915341	2	Equity share
NEELAM		SHUKLA		'1203320145956678	10	Equity share
VASUDEV		MANDAL		'1203320145986012	10	Equity share
ASHIT	RATHNAKAR	SHEREGAR		'1203320146115491	250	Equity share
RESHMANDEVI	SANDEEP	NARWANI		'1203320146131349	180	Equity share
HARSH		MAHESHWARI		'1203320146138553	101	Equity share
ANIKET	SUNIL	SONMALE		'1203320146196844	44	Equity share
MANASA		SATHI		'1203320146287486	25	Equity share
SERMARAJ		IYYADURAI		'1203320146417388	10	Equity share
DARSHAN	MANUBHARTHI	GAUSWAMI		'1203320146470991	2	Equity share
NOJI	DEVI	KUMAWAT		'1203320146475358	2	Equity share
JAYENDRAKUMAR	KESHAVBHAI	PATEL		'1203320146475501	110	Equity share
PRIYANKA		SAU		'1203320146514772	3	Equity share
RAMIT		KAPOOR		'1203320146535955	150	Equity share
GOPALAKRISHNAN		M		'1203320147031501	100	Equity share
THILAGAVATHI		KANNAN		'1203320147031947	10	Equity share
AMIT		KHURANA		'1203320147144824	250	Equity share
NATVARLAL	PREMJIBHAI	LADANI		'1203320147153875	300	Equity share
SHAILESH	BHANWARLAL	TRIVEDIHUF		'1203320147277331	500	Equity share
VARISHA		RANI		'1203320147311509	50	Equity share
SUDHIR	KUMAR	PANIGRAHI		'1203320147312671	27	Equity share
RAJ	KUMAR	PATHAK		'1203320147373963	6	Equity share
ARVIND	KUMAR	YADAV		'1203320147402535	215	Equity share
JOYRAM		KISKU		'1203320147555730	1	Equity share
ANIL		KUMAR		'1203320147570231	1	Equity share
KHUSHNUMA	ANWAR	HASAN		'1203320147673018	59	Equity share
MAKODIYA	SUFIYAN	MAHMMED		'1203320147731242	100	Equity share
MAKWANA	MUNNABHAI	HIRABHAI		'1203320147804496	7	Equity share
MO		SALMAN		'1203320147858787	1	Equity share
SURAJ	RAMCHANDRA	CHAURASIYA		'1203320147917911	50	Equity share

SUNIL		KALRA		'1203320147982481	4	Equity share
RATNAREDDY		ARIKA		'1203320148128723	200	Equity share
MITESHKUMAR	RATANSINH	SINDHA		'1203320148280935	10	Equity share
CSELVARAJ				'1203320148522778	450	Equity share
SHUNMUGAVEL	SARAVANA	KUMAR		'1203320148547672	20	Equity share
PATEL	NAYNABEN	MOHANBHAI		'1203320148636547	1	Equity share
PRASAD	SADANAND	BOTRE		'1203320148838793	2	Equity share
RAMESH	KUMAR	SHARMA		'1203320148878524	200	Equity share
PRAKASH	ANIL	SHINDE		'1203320149073408	59	Equity share
PANKAJBHAI	VINODBHAI	NAYAK		'1203320149265078	172	Equity share
RAVIKUMAR	TRYMBAK	KALYANKAR		'1203320149290909	4	Equity share
PAWAN	GURUDEO	PARDHI		'1203320149356091	1	Equity share
AMANJOT		KAUR		'1203320149380868	200	Equity share
AKSHAY	YASHWANT	SAWANT		'1203320149712321	200	Equity share
SAGAR	RAGHU	PAWAR		'1203320149893126	467	Equity share
SHAILESH	KUMAR	SINGH		'1203320150144356	500	Equity share
PARVISUDDIN		AHMED		'1203320150189615	1	Equity share
PRIYANKA		PURWAR		'1203320150399720	600	Equity share
SHANKAR	SHASHIKANT	REDKAR		'1203320150493373	1000	Equity share
ANIL		KUMAR		'1203320150509711	3	Equity share
VISHAL		GUPTA		'1203320150776485	300	Equity share
VANASELVANATHAN		D		'1203320150782594	1	Equity share
DIPTI				'1203320151056778	200	Equity share
PRITI	AASHISH	MANUDHANE		'1203320151098563	300	Equity share
GANAPATHY	KARUPPUSWAMY	RAAMPRASATH		'1203320151103880	250	Equity share
INDRA	KUMAR	PRAJAPAT		'1203320151181951	50	Equity share
SNEHA	SAGAR	ADENKIWAR		'1203320151212062	300	Equity share
MANISH		KUMAR		'1203320151324706	1	Equity share
MALI	VIJAYBHAI	ARVINDBHAI		'1203320151459261	164	Equity share
DANGAR	SUNIL	GIRISHBHAI		'1203320151880371	50	Equity share
VAISHNAVI	DILIP	JAISWAL		'1203320152187131	3	Equity share
RAM		NIWAS		'1203320152295745	300	Equity share
PRAHLAD		KUMAR		'1203320152372513	75	Equity share
LILA		DUTTA		'1203320152488497	20	Equity share
RAUL	JISAB	BHIKHABHAI		'1203320152516825	350	Equity share
UDAY	KUMAR	SAROJ		'1203320152735335	20	Equity share
BALA	AHEMAD	VASIM		'1203320152737051	307	Equity share
ASHOK	KUMAR	JAT		'1203320152762840	250	Equity share
MANISH		ADHANA		'1203320152850331	1	Equity share
ABHISHEK	EKNATH	TITKARE		'1203320153334111	9	Equity share
BHUPENDRA		SINGH		'1203320153458518	150	Equity share
VINIT		KUMAR		'1203320153489371	1	Equity share
PANKAJ		YADAV		'1203320153575997	10	Equity share
AJAY	RAMESHBHAI	BAROT		'1203320153618453	1	Equity share
DINESH		BHASIN		'1203320153901765	200	Equity share
PREM	SHANKAR	MISHRA		'1203320153971943	21	Equity share
ROCHIT		BALHOTRA		'1203320154128232	833	Equity share
PRITAMSING	JUGAMAL	SIDHU		'1203320154177048	1	Equity share
GULREZ	ALI	PIRZADA		'1203320154179672	1	Equity share
KARTHIK		ARUMUGAM		'1203320155300771	5	Equity share
MEENA	PRAVIN	DOSHI		'1203320155316644	3000	Equity share
SHIV	PRAKAS	SINGH		'1203320155697231	30	Equity share
RAMESHWAR	LAL	MANGILMALI		'1203320155830923	22	Equity share
RAMALINGAM		NAGARAJAN		'1203320155897024	20	Equity share
DIPTIBEN	MAHESHBHAI	PATEL		'1203320155908377	500	Equity share
HRITU		RAJ		'1203320156255361	100	Equity share
BHANAIBHAI	HARAJIBHAI	MAKAWANA		'1203320156267905	23	Equity share
PANKAJ	RAJ	JAIN		'1203320156475350	3250	Equity share
DAHIYA	SHAKTI	GIGAJI		'1203320156602494	4	Equity share
DILIPKUMAR	CHHAGANBHAI	PATEL		'1203320156609641	12	Equity share

ANJUDEVI	DHIRENDRAKUMAR	CHOPRA		'1203320156943941	120	Equity share
SRINIVAS		CHEPURI		'1203320156944337	200	Equity share
MOORTHY		MOORTHY		'1203320157058759	2	Equity share
BUSHRA		ANJUM		'1203320157111529	49	Equity share
DEEPAK	SINGH	BISHT		'1203320157361612	100	Equity share
PRIYA	HARSHVARDHAN	DOSHI		'1203320157774281	100	Equity share
NAGENDRA		KUMAR		'1203320158042784	1	Equity share
KAVITA		SIRVI		'1203320158203763	90	Equity share
DILIPSINH	HIRAJI	RATHOD		'1203320158302283	5	Equity share
AMAICHAIR		MURUGESAN		'1203320158346456	2	Equity share
GOKUL	GOPAKUMAR	KUMAR		'1203320158982610	2	Equity share
KUMAR	UMANG	MUNILALCHAUDHARY		'1203320159090836	95	Equity share
BRIJESH	PREM	SAGARGUPTA		'1203320159103637	10	Equity share
JASVEER		SINGH		'1203320159275021	30	Equity share
TUSHARKUMAR		PATEL		'1203320159916563	100	Equity share
YAMAJI	JAIRAM	MESHARAM		'1203320161209696	530	Equity share
SAHIL	SANTOSH	DAITKAR		'1203320161590012	1	Equity share
IMRAN		KHAN		'1203320162015794	500	Equity share
KASHISH	BHAVESHKUMAR	PATEL		'1203320162447260	515	Equity share
MOHAMMEDHANIF	ABDULKARIM	KURESHI		'1203320163254018	10	Equity share
PRAVATI		BHADRA		'1203320163830471	103	Equity share
NAMAY		KAGZI		'1203320163854131	5	Equity share
MANISH	HIMMATLAL	THAKKAR		'1203320163874781	85	Equity share
NIKAM	AVINASH	LAXMAN		'1203320163916470	1	Equity share
ANJALI	ARUN	NALAVADE		'1203320164502818	372	Equity share
SUBRAMANYAN		RAMCHANDRAN		'1203320165011116	8000	Equity share
USHA	GOPALPRASAD	AGARWAL		'1203320165011967	1000	Equity share
G	P	AGARWAL		'1203320165011986	5000	Equity share
TARUN		NARANG		'1203320165163643	2	Equity share
PRITI	RAGHAV	SHUKLA		'1203320168245760	34	Equity share
BABBAR		SINGH		'1203320168721879	19	Equity share
ARPITA	HARESHBHAI	TRIVEDI		'1203330000015293	100	Equity share
HARESH	MANUBHAI	TRIVEDI		'1203330000020702	100	Equity share
CHETNABEN	NARESHKUMAR	KAPADIA		'1203330000034407	2000	Equity share
KIRAN	VINODBHAI	LAVADIYA		'1203330000039291	200	Equity share
SUKHADIA	VIPULBHAI	M		'1203330000045742	100	Equity share
BHASKAR	DHIRAJLAL	SHAH		'1203330000069381	500	Equity share
BHARTIBEN	SANJAYBHAI	SANGHVI		'1203330000071135	2500	Equity share
RAJENDRA	SAMPATRAJ	SANGHVI		'1203330000071251	2500	Equity share
HIREN	MANSUKHLAL	SHAH		'1203330000072806	1500	Equity share
SARITA	BADRI	LUHARUKA		'1203330000077141	1000	Equity share
SHINU		GUPTA		'1203330000081234	1000	Equity share
JAYANTILAL	PRATAPMAL	JAIN		'1203330000088109	400	Equity share
SHAH	NARENDRA	SHANTILAL		'1203330000091561	550	Equity share
NIMISH	MAHENDRA	TIMBADIA		'1203330000091878	500	Equity share
KALPANA	DILIP	SHAH		'1203330000097257	100	Equity share
SANGEETA		BHATIA		'1203330000097388	1600	Equity share
RAJESH	KUMAR	BHUWANIA		'1203330000112903	150	Equity share
SHAMSHER	SINGH	DHAKARWAL		'1203330000115733	100	Equity share
PRAVIN	KALYANJI	MARU		'1203330000119474	400	Equity share
BHARATKUMAR	AMARATLAL	SHAH		'1203330000120931	125	Equity share
MAHESH	KUMAR	MEEL		'1203330000122341	1000	Equity share
TARANG	H	MARU		'1203330000124902	250	Equity share
DINESH	TULARAM	SHARMA		'1203330000143195	3	Equity share
KANESH	ANAKLAL	SHAH		'1203330000149321	100	Equity share
BHANWAR	LAL	RATHI		'1203330000152024	500	Equity share
SANDEEP	SURESH	DONGRE		'1203330000160341	200	Equity share
SANGEETA	DHIRENDRA	PATEL		'1203330000170643	105	Equity share
PINAL	KANTILAL	JAIN		'1203330000195417	500	Equity share
PRATIK	NAROTTAM	PALAN		'1203330000197511	1200	Equity share

NAROTTAM	VIRJI	PALAN		'1203330000197579	1000	Equity share
KAMAL	KUMAR	PADAMRAJJAIN		'1203330000209509	10	Equity share
NIRMALABEN	PRAVINBHAI	SAVALIA		'1203330000216362	200	Equity share
PRAVINBHAI	GORDHANBHAI	SAVALIYA		'1203330000216611	250	Equity share
REKHA	R	SACHDEV		'1203330000217328	3500	Equity share
MEENABEN	N	PALAN		'1203330000219023	750	Equity share
KAKU	RATILAL	SHAH		'1203330000221459	500	Equity share
CHANDABEN	KIRTIKUMAR	PALAN		'1203330000223169	350	Equity share
KRISHNA	NAROTTAMDAS	PALAN		'1203330000224221	250	Equity share
AMOL	ASHOK	KOKANE		'1203330000228682	50	Equity share
MANJULA		SUDARSHAN		'1203330000228718	300	Equity share
DILIP	KUMAR	BAROLE		'1203330000229010	100	Equity share
SOURAV		DUTTA		'1203330000253392	361	Equity share
PRITY	KAMAL	LADHA		'1203330000253884	300	Equity share
TARACHAND	ACHALDAS	JAIN		'1203330000267160	1000	Equity share
KIRTIKUMAR	VIRJI	PALAN		'1203330000270017	550	Equity share
ASHOK	VASUDEO	PATEKAR		'1203330000271916	264	Equity share
SURENDRAKUMAR	RAMJILALL	AGARWAL		'1203330000291846	275	Equity share
CHANDER	BUDHARMAL	SUKHWANI		'1203330000303890	100	Equity share
DEEPA	SHILPEN	SARVAIYA		'1203330000308373	1405	Equity share
LEENA	KIRIT	SARVAIYA		'1203330000308656	2000	Equity share
NAROTTAM	VIRJI	PALAN		'1203330000314273	3350	Equity share
PRAVINA	MAHESH	GOGRI		'1203330000318001	500	Equity share
VIJAY	RATILAL	DOSHI		'1203330000321445	2400	Equity share
MILAN	PRANJIVAN	SHAH		'1203330000321451	2000	Equity share
GOSLIYA	SMITABEN	PIYUSHBHAI		'1203330000322147	100	Equity share
BRINDA		UPADHYAYA		'1203330000322624	350000	Equity share
KUMARPAL	MAHESHCHANDRA	SHAH		'1203330000323968	200	Equity share
ANIL	LALCHAND	KARANI		'1203330000336483	800	Equity share
ROHIT	GULABCHAND	MEHTA		'1203330000340196	10000	Equity share
SUSHMA	MAYUR	SHAH		'1203330000347757	200	Equity share
ABHAY	RATILAL	DOSHI		'1203330000348731	2700	Equity share
JAYESH	RATILAL	DOSHI		'1203330000348746	900	Equity share
MAHARSHI	BHARAT	SHAH		'1203330000348805	200	Equity share
BHARAT	CHUNILAL	SHAH		'1203330000348862	150	Equity share
BARKHA	PRADEEP	BAHETI		'1203330000351284	300	Equity share
HARISH	HIRALAL	THAKKAR		'1203330000352731	400	Equity share
LAXMINARAYAN	RAMNIVAS	GARG		'1203330000352989	500	Equity share
PARESH	M	SAVLA		'1203330000356278	2500	Equity share
DEEPTI	PRADEEP	DOSHI		'1203330000360793	1700	Equity share
DINESH	CHANDRA	MAHATO		'1203330000369521	500	Equity share
DIPAKBHAI	NAVNITLAL	SHAH		'1203330000376398	2000	Equity share
BIPIN	NAGINDAS	MEHTA		'1203330000377047	5000	Equity share
CHARU	H	KESARIA		'1203330000404424	350	Equity share
RANJANBEN	PRAKASHKUMAR	SHAH		'1203330000407030	300	Equity share
PIYUSHKUMAR	BHAGUBHAI	SHAH		'1203330000413232	950	Equity share
AMRESH		KUMAR		'1203330000415611	50	Equity share
CHAVADA	DINESHCHANDRA	LAXMANDAS		'1203330000416613	200	Equity share
NIMITA	SUDHAKAR	GANDHI		'1203330000419690	500	Equity share
CHANDRASHEKARA	UDUPA	H		'1203330000428247	6000	Equity share
IQBAL	MOHOMMADBHAI	SHAIKH		'1203330000428418	1498	Equity share
CHAITTALI		GANDDHI		'1203330000428929	425	Equity share
SURESHPAL	BHOJRAJ	JAIN		'1203330000439204	100	Equity share
SANGITABEN	MUKESHKUMAR	SHAH		'1203330000439335	500	Equity share
MANAN	C	SHAH		'1203330000446741	1000	Equity share
UMA		MEHROTRA		'1203330000460055	156	Equity share
NEELA	SURESHBABU	BUDIHAL		'1203330000479366	107	Equity share
DEBANANDA	TRAILOKYNATH	DWIBEDI		'1203330000487789	300	Equity share
MAHESH	BABULAL	DOSHI		'1203330000497970	150	Equity share
HARISH	VIJAYKUMAR	JAIN		'1203330000498431	900	Equity share

RAJENBHAI	SURESHCHANDRA	SONI		'1203330000506762	300	Equity share
AMEET	KIRAN	POPAT		'1203330000511202	2000	Equity share
DINESH	MADHAORAO	KAPSE		'1203330000515304	350	Equity share
GEETABEN	S	THAKOR		'1203330000517582	50	Equity share
HASMUKH	GENDMAL	JAIN		'1203330000519254	100	Equity share
VIJAYKUMAR	VASANTRAO	KHELBUDE		'1203330000520439	930	Equity share
SHIKHA		PANDEY		'1203330000522552	300	Equity share
PURUSHOTTAM		BANG		'1203330000522951	100	Equity share
ROOPSHREE	UMESH	REWANWAR		'1203330000526538	200	Equity share
HEMRAJ	LALCHAND	JAIN		'1203330000539507	400	Equity share
ANIL	BAPURAO	VYAWHARE		'1203330000543638	100	Equity share
P	K	GANGWALANDSONSPVTLTD		'1203330000544986	4500	Equity share
UJWALA	ASHOK	PATIL		'1203330000545012	670	Equity share
KALAWATI	MANMOHAN	KARWA		'1203330000552178	1050	Equity share
MANMOHAN	MOTILAL	KARWA		'1203330000554059	950	Equity share
VARUN	MANMOHAN	KARWA		'1203330000554253	800	Equity share
PRANAV	NITIN	VIPANI		'1203330000556552	250	Equity share
SUMANKUMAR	AMBALAL	SHAH		'1203330000563861	600	Equity share
VIPUL	AMRATLAL	SATVARA		'1203330000568718	60	Equity share
SHRIPAL	ASHWIN	GANDHI		'1203330000569059	40	Equity share
VIMAL	R	JAIN		'1203330000571294	138888	Equity share
ASITA	V	JAIN		'1203330000571321	111111	Equity share
MAHESH	PREMCHAND	DODEJA		'1203330000579407	600	Equity share
SARLA	SURESHCHANDRA	RATHI		'1203330000591133	100	Equity share
SUMAN	ROSHAN	MUNYAL		'1203330000601288	50	Equity share
PANNABEN	DILIP	SHAH		'1203330000601750	2000	Equity share
PIYUSH	RAMESH	JAIN		'1203330000607484	200	Equity share
PRAKASH	LAXMINARAYAN	BHALJA		'1203330000609496	500	Equity share
SURYABEN	KRISHNAKANT	CHOKSI		'1203330000611752	400	Equity share
DIPESH	C	MOMAYA		'1203330000619367	200	Equity share
DAKSHA	D	JOSHI		'1203330000620896	300	Equity share
ABHINANDAN		YADAV		'1203330000621053	500	Equity share
ARIJIT	KUMAR	DUTTA		'1203330000626028	100	Equity share
PEEYUSH		SHANKER		'1203330000626203	700	Equity share
AJEY	SHANKER	TEVARI		'1203330000626408	100	Equity share
SANTOSH	GOPAL	KALA		'1203330000628221	2000	Equity share
ATULKUMAR	KIRITKUMAR	SHAH		'1203330000628253	100	Equity share
KEKA		ROY		'1203330000631532	200	Equity share
UJJAL	KUMAR	SAHA		'1203330000636433	650	Equity share
DEVKISHAN	C	JOSHI		'1203330000637344	900	Equity share
KIRAN	DEVI	PORWAL		'1203330000637948	400	Equity share
ANSUYABEN	ARUNBHAI	BAROT		'1203330000648656	500	Equity share
GOPAL	GOVINDBHAI	PRAJAPATI		'1203330000666424	50	Equity share
VARSHABEN	RAMESHBHAI	PRAJAPATI		'1203330000667388	450	Equity share
MOHAN	HIMATMAL	PARMAR		'1203330000671316	36960	Equity share
NARENDRA	MAHADEO	GAMBHIRE		'1203330000681069	500	Equity share
RISHABH		MEHTA		'1203330000685249	100	Equity share
ASHISH	RASIKLAL	SHAH		'1203330000688497	150	Equity share
SUCHIT	BHALCHANDRA	SULE		'1203330000692425	425	Equity share
SHILPA	AMIT	PATEL		'1203330000692727	500	Equity share
BAGIRATHI		R		'1203330000697005	50	Equity share
VATSALA		OMAR		'1203330000697233	1000	Equity share
UDAYANBHAI	RAJNIKANT	SHAH		'1203330000698218	1250	Equity share
RAJESH	MANUBHAI	SHAH		'1203330000698237	1250	Equity share
AMIT	KAUSHIK	SHROFF		'1203330000701882	200	Equity share
SANJAY	KUMAR	KANTILALSHAH		'1203330000702453	1000	Equity share
SANGEET		MALLICK		'1203330000706312	500	Equity share
MUKUL	LALSHANKAR	YAGNIK		'1203330000714211	2000	Equity share
SUSHIL	KUMAR	JALAN		'1203330000714545	10	Equity share

JYOTI	MUKUL	YAGNIK		'1203330000715711	1000	Equity share
NARENDRA	V	PARIKH		'1203330000720411	200	Equity share
BHANSALI	SUMITRADEVI	MAHAVIRCHAND		'1203330000725122	1525	Equity share
RONAK	ARVIND	DOSHI		'1203330000725181	500	Equity share
REVABEN	MANGALBHAI	PATEL		'1203330000731060	5	Equity share
VIRADIYA	DAMJIBHAI	NATHABHAIHUF		'1203330000731742	100	Equity share
MUKUL	L	YAGNIKHUF		'1203330000737609	1000	Equity share
HITESH	VRAJLAL	PAREKH		'1203330000739469	5999	Equity share
BHARAT	MANHARLAL	BHATT		'1203330000740886	5000	Equity share
RAGHUNATH	VINOD	KUMARKINI		'1203330000742427	1000	Equity share
KASHMIRABEN	AMITBHAI	SHETH		'1203330000744175	2000	Equity share
TADEPALLI	DEVENDRA	PRASAD		'1203330000750246	25	Equity share
PRANAY		BOTHRRA		'1203330000753188	200	Equity share
PRIYANKA	MUKUL	YAGNIK		'1203330000759006	2000	Equity share
DESH	BANDU	TULI		'1203330000762697	970	Equity share
CHANDAN	LALSHANKAR	YAGNIK		'1203330000762834	1000	Equity share
SANJAY	KUMAR	VEDI		'1203330000763141	100	Equity share
NIHARIKA	DARSHAN	JAJAL		'1203330000766235	200	Equity share
NITIN	PRAVINCHANDRA	DOSHI		'1203330000775875	500	Equity share
RINA		DEBSARMA		'1203330000780539	20	Equity share
VILAS	NARAYAN	BELGAMWAR		'1203330000787665	15	Equity share
GANESHMAL	J	JAIN		'1203330000790847	3000	Equity share
TUSHAR	G	JAIN		'1203330000790866	3980	Equity share
JITENDRA	GANESHMAL	JAIN		'1203330000790982	14000	Equity share
K	N	KAMALAKANNAN		'1203330000796644	100	Equity share
DEVANSH	VIMAL	JAIN		'1203330000796984	27500	Equity share
DINESH	LALJI	MAKWANA		'1203330000800136	400	Equity share
MANJULA	D	ANADKAT		'1203330000802342	50	Equity share
KANKSHIT	MUKESH	SHAH		'1203330000803253	2500	Equity share
BASANT	KUMAR	BALDWA		'1203330000804675	200	Equity share
BHANWAR	DEVI	SETHI		'1203330000809728	500	Equity share
SHARAD	PRABHUDAS	SHAH		'1203330000809785	150	Equity share
ABHA		SOMANI		'1203330000812475	100	Equity share
RATANBEN	ASHWINBHAI	SHAH		'1203330000812494	50	Equity share
I	JOSEPH	SUNDAR		'1203330000813561	1000	Equity share
MADHUR	AGGARWAL	ANDSONSHUF		'1203330000816131	11	Equity share
NARENDRA	RAICHAND	GANDHI		'1203330000816904	300	Equity share
ASHISH	NARENDRA	GANDHI		'1203330000816961	300	Equity share
JIGNESH	NARENDRA	GANDHI		'1203330000816976	300	Equity share
PRASHAM	BHARAT	SHAH		'1203330000822614	2500	Equity share
SAMBHAV	KUMAR	JAINHUF		'1203330000827893	950	Equity share
DEVIBEN	AMIT	SHETH		'1203330000829814	2000	Equity share
CHANDNI		SAHA		'1203330000831711	600	Equity share
MADHUR		AGGARWAL		'1203330000838531	10	Equity share
MADHU	R	GANDHI		'1203330000838865	300	Equity share
PRAFUL	M	SATRA		'1203330000840017	1000	Equity share
CHINTAN	PREMJI	BHANUSHALI		'1203330000849495	50	Equity share
YAMINI		KRISHNAN		'1203330000849921	40	Equity share
SHAH	VIPULBHAI	MAHESHBHAI		'1203330000853364	125	Equity share
PATEL	DIPEN	D		'1203330000855528	500	Equity share
DIPESHBHAI	MANIBHAI	SHAH		'1203330000857675	1000	Equity share
J	MARY	MARGARETJULIANA		'1203330000862683	500	Equity share
YASH	MANOHAR	SAMTANI		'1203330000871001	40	Equity share
VIRADIYA	SANGITABEN	M		'1203330000871681	150	Equity share
PIYUSH	H	PRAJAPATI		'1203330000872706	100	Equity share
DINESH		GUPTA		'1203330000873938	132	Equity share
BHAVYA	VISHAL	SHETH		'1203330000874323	1000	Equity share
NAVIN	KISHOR	DEDHIA		'1203330000875901	450	Equity share
RITIKA	YASESH	SHAH		'1203330000883598	950	Equity share
MOHANLAL	CHAMPALAL	JAIN		'1203330000888281	100	Equity share

TRUPTI	RAMCHANDRA	JAIKWAL		'1203330000894200	275	Equity share
LATABEN	PREMJI	BHANUSHALI		'1203330000894745	100	Equity share
BHAVIN	RASKILAL	SHAH		'1203330000895086	100	Equity share
JAYASHREE		P		'1203330000898661	100	Equity share
RANCHHODDAS	TULSIRAM	BAGDI		'1203330000904034	100	Equity share
MITESHKUMAR	DINESHKUMAR	SHAH		'1203330000904735	180	Equity share
ADITI	NITIN	DOSHI		'1203330000909163	500	Equity share
RAM	NATH	GAMBHIR		'1203330000909904	150	Equity share
SHOBHA	V	KINI		'1203330000911801	25	Equity share
KAPIL		TIWARI		'1203330000914999	50	Equity share
JYOTI		KUMAR		'1203330000916301	1455	Equity share
MAYANK	PRIYAKANT	GANDHI		'1203330000918459	296	Equity share
HARSHA	HEMANTKUMAR	KOTHARI		'1203330000922064	325	Equity share
BIMLA	DEVI	AGARWAL		'1203330000928294	342	Equity share
MANU		GUPTA		'1203330000928938	200	Equity share
ARPAN	HAREN	SHAH		'1203330000935466	6500	Equity share
DARSHI	HAREN	SHAH		'1203330000935791	6500	Equity share
HITESH	NATVERLAL	JANI		'1203330000946972	50	Equity share
BIPINCHANDRA	PRANLAL	TALSANIA		'1203330000952821	100	Equity share
AMIT	KUMAR	DUBEY		'1203330000974645	310	Equity share
AJAY		TULI		'1203330000974795	500	Equity share
ARUN		RANKA		'1203330000977534	750	Equity share
KAMLESH	KANTILAL	DESAI		'1203330000989417	200	Equity share
RAKESH	KUMAR	GOEL		'1203330000993121	496	Equity share
ANIL		KUMAR		'1203330000994313	2850	Equity share
TRIVEDI	ANIL	NATVARLAL		'1203330000999763	10	Equity share
NITIN	BABULAL	CHHORLIYA		'1203330001007942	100	Equity share
VARSHKUMAR	KAMLESHKUMAR	PATEL		'1203330001032006	945	Equity share
VARSHA		SOOD		'1203330001032268	20999	Equity share
PUNEET		TANDON		'1203330001041042	2500	Equity share
VIJAY	KUMAR	GUPTA		'1203330001059214	100	Equity share
BHARAT	KUMAR	JAINAGARWAL		'1203330001061289	200	Equity share
MUKESH		RUSTAGI		'1203330001068461	1000	Equity share
SUMAN	DEVI	JAIN		'1203330001069940	200	Equity share
AJAY	KUMAR	SHUKLA		'1203330001075986	1000	Equity share
MAYURKUMAR	SURYAKANTBHAI	SHAH		'1203330001085118	200	Equity share
POONAM		PREMCHANDANI		'1203330001089735	1000	Equity share
RAMESH		PREMCHANDANI		'1203330001089741	1500	Equity share
BHAVIKA	JITENDRA	TOLIA		'1203330001089813	250	Equity share
SHAH	JINALI	ANIL		'1203330001090369	200	Equity share
SMITA	DHIRENDRA	SHAH		'1203330001091607	230	Equity share
DHANIYADEVI	JODHRAJ	AGRAWAL		'1203330001111086	700	Equity share
PADMA		JAIN		'1203330001113459	1500	Equity share
SAMBHAV	KUMAR	JAIN		'1203330001113463	1000	Equity share
BHAVINA	MANVESHKUMAR	SHAH		'1203330001114127	100	Equity share
DHIRAJ		NARANG		'1203330001115802	10	Equity share
DIPTIBEN	CHIRAGBHAI	SHAH		'1203330001116975	200	Equity share
DHANASHRI	SAMEER	ADAVADKAR		'1203330001117337	1	Equity share
DHARMESHBHAI	ASHWINBHAI	SHAH		'1203330001128292	100	Equity share
RUSHABH	PARESH	SHAH		'1203330001128672	500	Equity share
VIPULKUMAR	SEVANTILAL	SHAH		'1203330001131489	1000	Equity share
JAGADEESH		THANDONI		'1203330001132522	100	Equity share
VALOOKARAN	VARGIS	JOSEPH		'1203330001137670	150	Equity share
VIKESH		DODAI		'1203330001144992	2000	Equity share
TANUJA	KRISHNA	DUBEY		'1203330001146873	1000	Equity share
JINES	BHARAT	SANGHVI		'1203330001147560	300	Equity share
ADVIKA	PRAFUL	AGARWAL		'1203330001148661	5000	Equity share
KAJAL	RAJESHKUMAR	DESAI		'1203330001149023	100	Equity share
ANEKA	PRAFUL	AGARWAL		'1203330001149135	27000	Equity share
LEENA	BHAVEEN	SANGHVI		'1203330001150567	300	Equity share

URVI	AMIT	SHAH		'1203330001152680	300	Equity share
JATIN	SUMATILAL	SHAH		'1203330001154008	5000	Equity share
DIPAKKUMAR	JAGDISHCHANDRA	SHAH		'1203330001154333	125	Equity share
SUBHASH		BHATIA		'1203330001163384	3700	Equity share
ARUNA		KARAMALLA		'1203330001165951	200	Equity share
PRATIBHA		DIXIT		'1203330001166030	1000	Equity share
BHAGWAT	KUMAR	AGGARWAL		'1203330001166634	100	Equity share
REKHA	RANI	KOMMIREDDY		'1203330001170157	2000	Equity share
JAYESH	KANAIYALAL	SHAH		'1203330001173981	100	Equity share
MANAV	VIJAYKUMAR	KOTHARI		'1203330001179130	500	Equity share
HEMALATHA		SIMHADRI		'1203330001179301	200	Equity share
NIRAV	VASANTKUMAR	SHAH		'1203330001181361	50	Equity share
ANAV		GUPTA		'1203330001182287	10	Equity share
SHWETHA	HASSAN	GOPAL		'1203330001187952	3	Equity share
SUSHEELA	MANOHARLAL	GUPTA		'1203330001188008	400	Equity share
PRIYANKA	MANOHARLAL	GUPTA		'1203330001188012	1500	Equity share
ANIL	KUMAR	GUPTA		'1203330001188071	900	Equity share
ROHIT		GUPTA		'1203330001188878	1600	Equity share
KUSHAGRA		GUPTA		'1203330001196114	1000	Equity share
BHARTI	RAMESH	SHAH		'1203330001198721	28500	Equity share
AMITBHAI	MANUBHAI	SHETH		'1203330001201714	1000	Equity share
SURYAKANT	ADEPPA	HUF		'1203330001202230	500	Equity share
HAREN	MULCHAND	SHAH		'1203330001204491	6500	Equity share
BINA	HAREN	SHAH		'1203330001204506	6500	Equity share
VINODBHAI	SHANKAR	PATEL		'1203330001205212	100	Equity share
INDRAVADANSINH	SUDHANSINH	SODHA		'1203330001206309	250	Equity share
GIRIRAJKUNVARBA	INDRAVADANSINH	SODHA		'1203330001206313	500	Equity share
SAROJA	VIDYADHAR	BHATE		'1203330001210556	1000	Equity share
PIYUSH	MAHAVIRCHAND	BHANSALI		'1203330001219204	625	Equity share
JENISH	ANILKUMAR	KOTHIWALA		'1203330001222122	1500	Equity share
PANKAJ	KANAIYALAL	SHAH		'1203330001223052	300	Equity share
ADITI		MUKHERJI		'1203330001224227	1200	Equity share
SUSHIL		THUKRAL		'1203330001228289	106	Equity share
VARSHA	CHETAN	GOSALIA		'1203330001232483	2000	Equity share
VISHESH		JHALANI		'1203330001235241	250	Equity share
ANAND	KUMAR	MUKERJI		'1203330001240722	1000	Equity share
HIMATBHAI	CHHAGANBHAI	VALA		'1203330001244575	766	Equity share
KALRO	KISHORE	RAJESH		'1203330001244594	100	Equity share
RITA	BRIJESH	SHAH		'1203330001252643	400	Equity share
PURVESH	ASHWINKUMAR	MEHTA		'1203330001252814	250	Equity share
MAYUR	RAMNIKLAL	GARMANIA		'1203330001260481	200	Equity share
PRATIKSHA	GAJANAN	DHUMAK		'1203330001264735	6	Equity share
KIRAN	HITESH	THAKRAR		'1203330001264741	250	Equity share
AMITBHAI	MANUBHAI	SHETHHUF		'1203330001267303	1000	Equity share
RADHEY	SHYAM	DHAWAN		'1203330001276320	100	Equity share
SATBIR		JUNEJA		'1203330001281246	1000	Equity share
MRUGESH	DEEPAKBHAI	KOTHARI		'1203330001289682	5000	Equity share
RAKESH		DODAI		'1203330001295618	2000	Equity share
MILANSINH		PARMAR		'1203330001295827	51	Equity share
HEENA		GOYAL		'1203330001299952	600	Equity share
NISHU		JALAN		'1203330001301033	2000	Equity share
KRUPA	VIJAY	SHUKLA		'1203330001305310	500	Equity share
KAMAL	KISHORE	BAWEJA		'1203330001310654	100	Equity share
RUSHABH	RAJENDRA	SHETH		'1203330001311088	300	Equity share
RASHMITA	PIYUSH	PRAJAPATI		'1203330001311624	250	Equity share
RAJKUMAR	MENGHRAJ	VALECHA		'1203330001312476	925	Equity share
DHIRENDRA	AMBALAL	PATEL		'1203330001313391	105	Equity share
KURUBARAHALLY	VARADAPPA	MALLIKARJUNA		'1203330001315969	50	Equity share
BHARGAV		PUJARA		'1203330001321873	500	Equity share
HEMA	ALPESH	SANGHAVI		'1203330001325561	950	Equity share

JAYANT	HEMRAJ	CHAUDHARI		'1203330001326487	70	Equity share
AMIT		GOLCHHA		'1203330001330740	1000	Equity share
AVINASH		WASWANI		'1203330001346290	1000	Equity share
SHRUTI	SAUTISH	SURVE		'1203330001351729	100	Equity share
ALKABEN	SATISH	GAYAKVAD		'1203330001358901	100	Equity share
RAM	KISHOR	PANDEY		'1203330001360843	200	Equity share
SUMAN		DASSANI		'1203330001364132	5908	Equity share
VINESH	SHAH	HUF		'1203330001370558	7000	Equity share
RAVINDERJIT	SINGH	GERAHUF		'1203330001371488	300	Equity share
NITIN	MULCHAND	SANGOIHUF		'1203330001373001	1000	Equity share
UJWALA	DILIP	ZAMBARE		'1203330001384077	200	Equity share
DHVANI	NILESH	JOGANI		'1203330001390999	100	Equity share
KIRIT	ISHWARBHAI	PRAJAPATI		'1203330001392219	500	Equity share
TASGAONKAR	MADHUKAR	PURUSHOTTAM		'1203330001395788	100	Equity share
KAVITA		SINGHVI		'1203330001397261	200	Equity share
GEETIKA		SRIVASTAVA		'1203330001399442	1000	Equity share
JINALI	KAMLESH	JAIN		'1203330001399822	200	Equity share
HARSH		JAIN		'1203330001414698	500	Equity share
ARIF	MOHAMMEDHANIF	MAJAWAR		'1203330001416108	25	Equity share
NITIN	MOHAN	SAXENA		'1203330001416526	1000	Equity share
SAURABH		JAIN		'1203330001437863	240	Equity share
SUNIL	KUMAR	MISHRA		'1203330001440213	300	Equity share
SUBHRA	NIRJHARINI	RAY		'1203330001448115	200	Equity share
MITA	KUMAR	SHAH		'1203330001476244	3000	Equity share
JATIN	VIJAYKUMAR	VASANT		'1203330001501930	349	Equity share
HONEY		SHARMA		'1203330001510316	1675	Equity share
NAVIN	GOEL	HUF		'1203330001524234	300	Equity share
AFCO	INVESTMENTS	SERVICESPRIVATELIMITED		'1203330001524671	5000	Equity share
SURESH	DHIRAJLAL	DOSHI		'1203330001525033	2945	Equity share
ANIKET		AGARWAL		'1203330001525491	800	Equity share
MEENA	KIRITBHAI	SHAH		'1203330001525962	500	Equity share
FALGUNI	DILIP	MEHTA		'1203330001526548	4000	Equity share
ASHA	SUKUMAR	AMBANI		'1203330001527161	100	Equity share
HITESH	RAMNIKLAL	DOSHI		'1203330001527195	3000	Equity share
HARESH	PRAMODRAI	MARU		'1203330001529095	150	Equity share
SHRIPAL	ASHWIN	GANDHIHUF		'1203330001536140	50	Equity share
ANIL	KUMAR	SINGH		'1203330001706681	50	Equity share
POPATLAL	KACHARDAS	POKHARNA		'1203330001742901	300	Equity share
KAREMPUDI		SUDHAKAR		'1203330001751999	10	Equity share
SACHIN		KUMAR		'1203330001797487	50	Equity share
PARAS	CHETAN	SHAH		'1203330001799714	1000	Equity share
PAYAL	BHARAT	SHAH		'1203330001955543	100	Equity share
VILMA	FELIX	RONALDDSA		'1203330001996485	1000	Equity share
RAJENDRA		SHAH		'1203330002039989	500	Equity share
MAYURDHWAJINSH	ANANTSINH	RANA		'1203330002043503	550	Equity share
KEDAR	NATH	AGARWAL		'1203330002044224	1000	Equity share
NITESH	KIRIT	DOSHIHUF		'1203330002059049	2000	Equity share
SHAMSUNDAR	MOTILAL	KARVA		'1203330002572060	950	Equity share
SALASAR	AUTCRAFTS	PRIVATELIMITED		'1203330002593832	5000	Equity share
YOGESH	KUMAR	ARORA		'1203340000024535	200	Equity share
VEENA		BAHRI		'1203340000025558	500	Equity share
YASH		CHAUHAN		'1203340000027221	250	Equity share
HEMANT		BAHRI		'1203340000037411	400	Equity share
ANKUR		GUPTA		'1203340000047694	165	Equity share
KRISHAN		LAL		'1203340000056255	500	Equity share
DHAWAL		LOHIYA		'1203350000019015	1500	Equity share
BHARAT		SHARMA		'1203350000022410	100	Equity share
RAJEEV	RAMANLAL	RATHOD		'1203350000022731	200	Equity share
BALVANT	RATILAL	SOLANKI		'1203350000024534	500	Equity share

MANISH	BHASKAR	BANGERA		'1203350000031632	1	Equity share
KANCHANBEN	MANEKLAL	SHAH		'1203350000032864	3420	Equity share
NITIN	CHANDRAKANT	SHAH		'1203350000039933	500	Equity share
VEENA	PRAVEEN	MANEK		'1203350000043515	100	Equity share
BHUPENDRA	GAURISHANKAR	KARMAWAT		'1203350000049200	4	Equity share
SHRI	RADHEY	COMSECPVTLTD		'1203350000053249	2	Equity share
B	JAYAPRAKASH			'1203350000054637	25	Equity share
CHANDRAKANT	RAMESHBHAI	PATEL		'1203350000055377	255	Equity share
SOUMYA	SANJAY	JOSHI		'1203350000067853	500	Equity share
BHAVESH	VELJI	GORI		'1203350000069958	30	Equity share
VALSALA	JAYAKUMAR			'1203350000080302	200	Equity share
AMIT	B	JASANI		'1203350000089780	90	Equity share
KARTIKA	SANGAM	LOHARE		'1203350000097994	2000	Equity share
SASHIKALA				'1203350000104599	1000	Equity share
ALPESH	SHANTILAL	SHAH		'1203350000112764	500	Equity share
SANGITA		GOYAL		'1203350000114324	200	Equity share
CHANDRASHEKAR		KHADKE		'1203350000114873	5	Equity share
CHANDRAKANT	BHIMJI	KARIYA		'1203350000115668	19432	Equity share
M	NANDAKUMAR			'1203350000121914	100	Equity share
NISHIT		JAIN		'1203350000124005	200	Equity share
TARUN		PAHWA		'1203350000125864	100	Equity share
VEERESH	KUMAR			'1203350000135695	50	Equity share
KAILASH	CHAND	GOVINDLALBHATTER		'1203350000142833	60	Equity share
HEMLATA		DHARIWAL		'1203350000157643	50	Equity share
SACHIN	DNYANDEO	BAKARE		'1203350000179815	45	Equity share
RAJARAM	NAMDEO	JADHAV		'1203350000187119	100	Equity share
S	GANESAN			'1203350000202330	30	Equity share
SUVARNA	SURESH	PAWAR		'1203350000211780	400	Equity share
MUKESHBHAI	MANUBHAI	PATEL		'1203350000212425	75	Equity share
SURESBHAI	KANTILAL	PATEL		'1203350000214990	100	Equity share
JITHESH				'1203350000220341	4	Equity share
V	R	RAJASEKAR		'1203350000228944	25	Equity share
PRABHULLA	CHANDRAN			'1203350000231079	25	Equity share
MOHANLAL	KASTUR	CHANDJAIN		'1203350000237596	200	Equity share
PARASMAL		JAIN		'1203350000239025	1	Equity share
ROSHNI	MITESH	SHAH		'1203350000240286	200	Equity share
ROSILY	JOSEPH			'1203350000242319	100	Equity share
SEEMA	NEMICHAND	VARMA		'1203350000247146	25	Equity share
ITTYCHERIA	V			'1203350000269322	100	Equity share
ASHOK	SHANKARLAL	DAVE		'1203350000270638	500	Equity share
DAMYANTI	M	BHANUSHALI		'1203350000275465	1000	Equity share
PRAKASH	JAGANNATH	HINGE		'1203350000279567	200	Equity share
TUSHAR	HASHMUKHBHAI	THAKKAR		'1203350000284556	1501	Equity share
PRITESH		GEHLOT		'1203350000284881	200	Equity share
SANJEEV		KUMAR		'1203350000292717	100	Equity share
RASHMI		JAIN		'1203350000294256	125	Equity share
POOJA	MANISH	GUPTA		'1203350000297656	1000	Equity share
PRASHANT	ANAND	SHETE		'1203350000298985	29500	Equity share
PRADEEP	BHASKAR	PATWARDHAN		'1203350000354703	100	Equity share
PRANESH		PRAJAPAT		'1203350000369794	15	Equity share
HARISH	SHATRUHAN	SHARMA		'1203350000375067	87	Equity share
MAUDAMANI		SAHOO		'1203350000377482	200	Equity share
SHANKARAPPA	I	KARLANNARVAR		'1203350000384008	20	Equity share
PARAMJIT	KAUR	GUJARAL		'1203350000415582	50	Equity share
PARMINDER	KAUR	VEEN		'1203350000424008	277	Equity share
RAMESH	MAGANLAL	PANCHAL		'1203350000438724	60	Equity share
S	ALAMELUMANGAI			'1203350000455649	100	Equity share
SHRAVAN	TARA	CHANDMEHTA		'1203350000464991	2000	Equity share
HIMANSHU	HARINCHANDRA	PATEL		'1203350000489157	500	Equity share
MAHENDRA	KUMAR	BUKHARIYA		'1203350000490221	50	Equity share

PARESHKUMAR	GAMANLAL	MODI		'1203350000503128	100	Equity share
SUSHEELA				'1203350000508126	30	Equity share
RAJESH				'1203350000518394	500	Equity share
PRAVEEN	KUMAR	AGARWAL		'1203350000530819	2100	Equity share
MADHU	POONAMCHAND	DHAREWA		'1203350000531603	50	Equity share
UNNIKRISHNAN	V	R		'1203350000543091	7	Equity share
USHA		GOYAL		'1203350000543300	100	Equity share
MANISH	HARISHBHAI	MANEK		'1203350000543621	100	Equity share
RAJNIKANT	RATILAL	SHAH		'1203350000559760	500	Equity share
VASANTRAO	JAGANNATH	PATIL		'1203350000563101	100	Equity share
RAVINDRAN	C	K		'1203350000563678	30	Equity share
BHANUMATI	P	PANDYA		'1203350000566187	500	Equity share
HIRENKUMAR	SHANKARBHAI	PATEL		'1203350000569403	75	Equity share
HARSHADKUMAR	RAMNIKLAL	PATEL		'1203350000570835	340	Equity share
BHAVESH	JASWANTLAL	MODI		'1203350000574111	100	Equity share
KISHOR	VASANT	PAREKH		'1203350000583312	25	Equity share
BHARATI	CHANDRAKANT	KARIYA		'1203350000650015	3900	Equity share
KARSANDAS		GOVINDJI		'1203350000677111	300	Equity share
S	THANGAVEL			'1203350000682738	100	Equity share
MAHESH	PRUTHVIRAJ	KABRA		'1203350000745329	1250	Equity share
RAMA	KISHAN	BISHNOI		'1203350000768226	100	Equity share
KANTABAI				'1203350000768251	1000	Equity share
YOGITA	HIRALAL	ITANKAR		'1203350000793466	200	Equity share
MANJU	RAJENDRA	JAIWAL		'1203350000801687	85	Equity share
BHARAT	SHARMA			'1203350000813652	100	Equity share
MUKESH	KUMAR	GOEL		'1203350000845596	700	Equity share
TEKCHAND		KATARIA		'1203350000891761	250	Equity share
MEHUL	R	DAVE		'1203350000896088	300	Equity share
MAHENDRA	KUMAR	SHARMA		'1203350000899101	500	Equity share
SANTOSH	DEVI	BERIA		'1203350000903480	2051	Equity share
MITHU	SAMAR	DAS		'1203350000908529	25	Equity share
SONU		KOTAI		'1203350000913668	100	Equity share
MADHUBEN	AMRATLAL	RAVAL		'1203350000916240	35	Equity share
MAHALINGA	MAGESH			'1203350000961602	600	Equity share
MOHAMED	NAUSHAD			'1203350000976412	160	Equity share
RAJKUMAR	R	RAJBHAR		'1203350000991572	4	Equity share
MUTTAPPA	B	HIREMALAGAVI		'1203350001002047	100	Equity share
MANISH	KUMAR	SHRIMALI		'1203350001018298	400	Equity share
SHAKUNTALA		JAIN		'1203350001036159	1	Equity share
PRAKASHCHAND	FOJMALJI	KATARIA		'1203350001054189	10	Equity share
MAHENDRA	VIRJI	BORICHA		'1203350001074334	500	Equity share
PUNAMCHAND	SOMABHAI	PARMAR		'1203350001087867	50	Equity share
SANGAM	SHERAO	LOHARE		'1203350001115849	100	Equity share
SANJAY	KUMAR	AGARWALLA		'1203350001155753	10	Equity share
SAFIULLA	N			'1203350001180351	150	Equity share
RAJESH		SHARMA		'1203350001199341	200	Equity share
MADHU	C	MAHESHWARI		'1203350001206875	500	Equity share
BHARATKUMAR	BHOGILAL	SHAH		'1203350001211562	850	Equity share
KHIALDAS	MADHAWDAS	ACHHRA		'1203350001234651	100	Equity share
MOHNISH	BALWANT	SOLANKI		'1203350001253820	100	Equity share
SANJAY	VISHNU	SHINDE		'1203350001258755	200	Equity share
SANTOSH	K	KADAM		'1203350001273974	150	Equity share
NIRANJAN		DASH		'1203350001281487	513	Equity share
RAKESH	KRISHNAKANT	SHAH		'1203350001297881	500	Equity share
S	JAYASEGARAN			'1203350001321886	25	Equity share
RAMESH		CHOUHAN		'1203350001342163	100	Equity share
MANHAR	KESHAVLAL	PARMAR		'1203350001342790	300	Equity share
SUSHILA		YADAV		'1203350001354255	100	Equity share
SAGAR		GURJAR		'1203350001354922	500	Equity share
RAHUL		RATHI		'1203350001356438	1800	Equity share

MAMCHAND		SHARMA		'1203350001357182	600	Equity share
ANJALI	V	SARDA		'1203350001365231	2000	Equity share
SADHNA		JAIN		'1203350001366176	200	Equity share
GYANENDRA		AGRAWAL		'1203350001385961	1000	Equity share
DHOOT	SHYAM	PURUSHOTTAM		'1203350001391549	250	Equity share
DEVENDER		SHRIDHAR		'1203350001402741	300	Equity share
SUNIL	KUMAR	BANKA		'1203350001405723	700	Equity share
RAJIV		MAHESHWARI		'1203350001406079	25	Equity share
GAURAV		KAPUR		'1203350001407963	300	Equity share
BADRI	PRASAD	NARSARIA		'1203350001414681	50	Equity share
MANINDAR		SINGH		'1203350001415613	100	Equity share
SNIGDHA		SHRIVASTAVA		'1203350001442506	200	Equity share
NARENDER	KUMAR	MANJOO		'1203350001445021	100	Equity share
JASBIR		SINGH		'1203350001452400	150	Equity share
SATISH		KUMAR		'1203350001452721	100	Equity share
RAVI		AGRAWAL		'1203350001454845	900	Equity share
DEEPAK		SINGH		'1203350001465889	180	Equity share
RAJNI		ANAND		'1203350001477358	300	Equity share
SONIA		SHARMA		'1203350001484266	1	Equity share
SUMIT		JAIN		'1203350001491351	1000	Equity share
DEEPAK		CHAUHAN		'1203350001509733	200	Equity share
ALKA		PIPLANI		'1203350001539475	300	Equity share
SHILPI				'1203350001552760	200	Equity share
KUSUM		CHAWLA		'1203350001555801	3005	Equity share
RAJINDER	PAUL	KUMAR		'1203350001556011	950	Equity share
MAHIPAL				'1203350001557433	500	Equity share
ARPAN		JAIN		'1203350001570879	50	Equity share
SUNIL	KUMAR	JAIN		'1203350001574100	300	Equity share
PRAMOD		KUMAR		'1203350001578124	1235	Equity share
NAND		KISHORE		'1203350001587031	100	Equity share
ALTAF	HUSSAIN	BHAT		'1203350001587798	1011	Equity share
KRISHNA	KUMAR	JAIWAL		'1203350001616053	100	Equity share
MAHENDRA	KUMAR	MANOT		'1203350001629529	100	Equity share
ASHOK		KUMAR		'1203350001633208	250	Equity share
HIMANSHU	SHEKHAR	CHAUBEY		'1203350001634687	100	Equity share
MADHU		JAIN		'1203350001665648	1115	Equity share
KRISHAN	KUMAR	MAHESHWARI		'1203350001666388	3530	Equity share
ANIL	KUMAR	AWASTHI		'1203350001685563	500	Equity share
VARUN				'1203350001688302	100	Equity share
ALKA		SHARMA		'1203350001695611	200	Equity share
MOHD	SADIQ	BANDAY		'1203350001696476	100	Equity share
DEVENDRA	KUMAR	SINGH		'1203350001713963	200	Equity share
USHA		AGGARWAL		'1203350001720259	200	Equity share
GANESH	CHANDRA	PAL		'1203350001756091	50	Equity share
PULKIT		GUPTA		'1203350001782559	900	Equity share
ANKUR		MAHESHWARI		'1203350001800051	140	Equity share
MURARI	LAL	GUPTA		'1203350001805385	3000	Equity share
MANOHAR		KOTAI		'1203350001814860	400	Equity share
MOHD	ALTAF	WANI		'1203350001819056	50	Equity share
SATINDER	KAUR	BHALLA		'1203350001823645	200	Equity share
LALIT	KUMAR	VARSHNEY		'1203350001826209	75	Equity share
SOHINI		SHAH		'1203350001826213	100	Equity share
SANJAY		GAUTAM		'1203350001839288	1820	Equity share
DIPIKA	JITENDRA	SHAH		'1203350001850084	50	Equity share
SANJEEV		DWIVEDI		'1203350001853353	20	Equity share
PRAVINCHANDRA	BHOGITLAL	SHETH		'1203350001854703	100	Equity share
RITU		GUPTA		'1203350001858406	500	Equity share
ANIL		KUMAR		'1203350001859828	400	Equity share
ABHINAV		PIPLANI		'1203350001865859	300	Equity share
ABHISHEK		SANCHETI		'1203350001870054	800	Equity share

REKHA		GUPTA		'1203350001879901	100	Equity share
PAYAL		MOHATA		'1203350001881051	2000	Equity share
SURAJ	KARAN	MUNDHRA		'1203350001885793	50	Equity share
AMITA	KUMARPAL	FOFANI		'1203350001887845	250	Equity share
MEENA		DEVI		'1203350001897389	1000	Equity share
JAIDEV		MAZUMDAR		'1203350001903150	370	Equity share
USHADEVI	SURESH	VYAS		'1203350001925303	5350	Equity share
KANAIYALAL	S	PATEL		'1203350001937401	400	Equity share
SANTOSHDEVI	B	RATHI		'1203350001938188	1500	Equity share
NIRMALENDU		MAZUMDER		'1203350001960490	350	Equity share
SULOCHAN	SANJIV	CHOUHDARY		'1203350001972721	1000	Equity share
VIPIN		CHOKHRA		'1203350001974431	200	Equity share
SHILPA	MAYURBHAI	PATEL		'1203350001979457	100	Equity share
MUKESH		JAIN		'1203350001988630	25	Equity share
KAMLESH		GANDHI		'1203350001989007	500	Equity share
KALPANA	ADHIKRAO	BHOSALE		'1203350001993896	400	Equity share
VINITA	RANI	AGARWAL		'1203350002007513	300	Equity share
GUDIVADA		SATYANARAYANA		'1203350002012876	200	Equity share
VIVEK	KAMALKISHORE	SARDA		'1203350002017914	4000	Equity share
UMA		GUPTA		'1203350002026074	500	Equity share
ARJANDAS	NARAINDAS	DODEJA		'1203350002027221	1500	Equity share
NATARAJ		BISWAS		'1203350002028086	10	Equity share
UMESH	CHANDRA	RAI		'1203350002029227	200	Equity share
KALPANA		GAUTAM		'1203350002030513	1435	Equity share
SANJAY		GAUTAM		'1203350002030551	9710	Equity share
SUPRIYA	SADASHIV	ADIVAREKAR		'1203350002043102	200	Equity share
HARDIT		SINGH		'1203350002047470	100	Equity share
MUKESH	DAMJIBHAI	TANK		'1203350002055141	300	Equity share
SAROJ				'1203350002056426	100	Equity share
NEHA	AKSHIT	SHAH		'1203350002057206	980	Equity share
CHETANA	NIKHIL	TANK		'1203350002058005	355	Equity share
PRAMOD	KUMAR	MALOO		'1203350002059674	1700	Equity share
JAYANT	PREMSUKHRAI	SANGHANIHUF		'1203350002063807	9000	Equity share
VISHAL		SOLANKY		'1203350002065424	27	Equity share
ANIL	KUMAR	JAIN		'1203350002074120	500	Equity share
DEVKINANDAN	S	KARIWALA		'1203350002074901	300	Equity share
RASHMI	MEHUL	GEDIA		'1203350002096894	207	Equity share
RAKESH		ROY		'1203350002106943	75	Equity share
MONICA	MOHAN	THADANI		'1203350002107284	8	Equity share
SANJIB		GANGULY		'1203350002110582	25	Equity share
MAHIMA	RAJKUMAR	DEORA		'1203350002113545	1001	Equity share
ABHIJIT	HANUMANT	RANJANE		'1203350002122159	250	Equity share
ANJU	HARISH	AGRAWAL		'1203350002129684	450	Equity share
VIJAY	R	GUPTA		'1203350002129836	100	Equity share
SURAESHCHAND	P	VYAS		'1203350002131784	6350	Equity share
PRAKASH		SHAH		'1203350002135998	100	Equity share
PREMKUMAR	J	SINGH		'1203350002142245	100	Equity share
PRADEEP	S	VYAS		'1203350002147564	2250	Equity share
SANDHYA		SINGHAL		'1203350002147741	650	Equity share
HARIVADAN	LALLUBHAI	CHAUHAN		'1203350002152232	200	Equity share
MANDAR	CHANDRASHEKHAR	SURVE		'1203350002159884	3	Equity share
MILAN	PRAVINCHANDRA	SHAH		'1203350002160203	500	Equity share
KETANKUMAR	AMRUTLAL	PATEL		'1203350002165581	300	Equity share
SHRIMALI	DEEPAK	J		'1203350002167135	27	Equity share
ASIM	KUMAR	SAKSENA		'1203350002175539	200	Equity share
ANURAG	KAPOORCHAND	JAIN		'1203350002178029	800	Equity share
KAPOORCHAND	PREMCHAND	JAIN		'1203350002178048	2000	Equity share
SUREN		SUNDARAM		'1203350002182107	250	Equity share
CHANDRAKANT	N	SHAH		'1203350002183168	100	Equity share
RAJESHBHAI	KASTURBHAI	SHAH		'1203350002184784	500	Equity share

JAYSHREE	DILIP	DOSHI		'1203350002194771	500	Equity share
JHEEL	SURESHBHAI	ANJARIA		'1203350002197432	100	Equity share
NILABEN	KETANKUMAR	PATEL		'1203350002198567	100	Equity share
RAJKUMAR	HIRALAL	VERMA		'1203350002199161	1	Equity share
DEBJYOTI		RAKSHIT		'1203350002200701	500	Equity share
UDIT		SARDANA		'1203350002216659	250	Equity share
PRABHA		RASHMI		'1203350002221614	25	Equity share
MARIA		CARDOZ		'1203350002222276	50	Equity share
PRASANTA		SHAW		'1203350002224600	1	Equity share
GHEWER		RAM		'1203350002228170	25	Equity share
JAYSUKHBHAI	B	PETHANI		'1203350002229476	100	Equity share
ANITA	DEVI	BERIA		'1203350002231673	4235	Equity share
HEMLATA		BEDIYA		'1203350002231688	700	Equity share
SURESH	SARDANA	HUF		'1203350002245889	300	Equity share
MITHUN	M	JAIN		'1203350002250464	500	Equity share
DEEPAK	KUMAR	GUPTA		'1203350002253197	500	Equity share
NARESH	BABULAL	SHAH		'1203350002254887	230	Equity share
RATNAKAR		GUPT		'1203350002255097	800	Equity share
USHA	RANGNATH	PATIL		'1203350002257489	100	Equity share
SANKESH	SANTOSH	ONKAR		'1203350002261041	200	Equity share
NAVINCHANDRA	MANILAL	PATEL		'1203350002261362	500	Equity share
SAROJBEN	NAVINCHANDRA	PATEL		'1203350002262653	500	Equity share
KARAN		JAIN		'1203350002265196	50	Equity share
RAJENDRA	ANANT	PADLEKAR		'1203350002267501	410	Equity share
OMPRAKASH		SHARMA		'1203350002271311	50	Equity share
SHASHI		GUPTA		'1203350002276611	200	Equity share
KANYA		SHARMA		'1203350002277098	300	Equity share
BASANT		JOSHI		'1203350002277309	228	Equity share
MOKSH	RAJESH	SHAH		'1203350002284390	100	Equity share
YASHODA		NEGI		'1203350002284519	200	Equity share
DEEPIKA		SHARMA		'1203350002284994	820	Equity share
VIVEK	KUMAR	SHRIVASTAVA		'1203350002291334	1250	Equity share
RESHMA		BANO		'1203350002292207	5000	Equity share
SUDESH	SIDDHARTH	LOKHANDE		'1203350002296292	170	Equity share
ADITYA	VINEET	JHA		'1203350002300164	16	Equity share
PUSHPA		GOYAL		'1203350002311096	101	Equity share
SURBHI		ARORA		'1203350002324177	155	Equity share
ARCHANA		BAHETI		'1203350002334223	1650	Equity share
VISHAL	KESHVJI	PATEL		'1203350002338612	545	Equity share
PEEYOSH	KUMAR	TRIPATHI		'1203350002344926	25	Equity share
MANOJ		KUMAR		'1203350002346110	50	Equity share
NARENDRA	KANTILAL	SHAH		'1203350002347644	500	Equity share
MIHIR	NILESH	VORA		'1203350002351678	20	Equity share
SHASHI		MITTAL		'1203350002360680	200	Equity share
CHINTAN	VINUBHAI	PATEL		'1203350002367405	400	Equity share
HARSHA	GANGARAM	SHIRKE		'1203350002371405	200	Equity share
SUREKHA		SHARMA		'1203350002372715	175	Equity share
ISHANI	HARSH	DESAI		'1203350002385152	50	Equity share
HITESHKUMAR	DHIRAJLAL	TALSANIYA		'1203350002390857	1000	Equity share
ANKITA	HEMANT	PATIL		'1203350002394490	50	Equity share
NAVINKUMAR	BABUBHAI	JOSHI		'1203350002402844	100	Equity share
CHITRANGKUMAR	KAUSHIKBHAI	PATEL		'1203350002412238	15	Equity share
AMIT	NANALAL	PARIKH		'1203350002417202	2500	Equity share
HIRALAL	SABHAGCHAND	LALWANI		'1203350002419121	100	Equity share
MITHILESHKUMAR	LALBAHADUR	KORI		'1203350002419140	22	Equity share
ANIL	DNYANESHWAR	WANKHEDE		'1203350002420418	35	Equity share
BHAGWATI	LAL	SHARMA		'1203350002426371	50	Equity share
SHYAM	BADAN	YADAV		'1203350002434716	200	Equity share
PAYAL	PARAG	SHAH		'1203350002444965	250	Equity share
BABITA	SUBODH	JAIN		'1203350002456170	1950	Equity share

BHARAT	V	OZAHUF		'1203350002456599	90	Equity share
NAND	KISHORE	JAYANT		'1203350002460829	200	Equity share
RAJESH	KUMAR	SRIVASTAVA		'1203350002462729	500	Equity share
RASUDDIN		AHAMED		'1203350002470003	25	Equity share
ASHISH		DHINGRA		'1203350002474255	500	Equity share
URMILABEN	BHARATBHAI	SHAH		'1203350002474806	300	Equity share
KOASTUB	R	DERASARIA		'1203350002475848	300	Equity share
ANIL	KUMAR	RAMCHANDANI		'1203350002481368	100	Equity share
NILOFARBEN	ALTAFHUSEN	MEMAN		'1203350002483044	75	Equity share
MEENU		GIRDHAR		'1203350002483405	50	Equity share
LALITA		AGARWAL		'1203350002490083	100	Equity share
KIRTIKUMAR	KESHAVLAL	SHAH		'1203350002490497	65	Equity share
PRASHANT	RAMDAS	MUKADAM		'1203350002494337	40	Equity share
SAMBASIVA	RAO	PALADUGU		'1203350002494611	300	Equity share
SUDHIR	KUMAR	MAYAWALA		'1203350002497040	300	Equity share
ASHA	JITENDRA	MASALIA		'1203350002498156	1000	Equity share
RAJESH	SHAMJIBHAI	PATEL		'1203350002499700	1	Equity share
PRAMOD		KUMAR		'1203350002504667	1000	Equity share
PALAK		GUPTA		'1203350002507051	1000	Equity share
NITIN		AGARWAL		'1203350002510305	500	Equity share
MUKESH	RANJAN	JHA		'1203350002511444	681	Equity share
BABUL	KUMAR	BINIT		'1203350002515415	1	Equity share
SUNIL	KUMAR	AGARWAL		'1203350002517275	100	Equity share
AVIKUMAR	CHETANKUMAR	DOCTOR		'1203350002518984	5	Equity share
DAHYABHAI	LALLUBHAI	RAO		'1203350002522492	310	Equity share
DEVANSH	CHETAN	SHAH		'1203350002525493	83	Equity share
PAREKH	DEEPAK	HHUF		'1203350002530653	500	Equity share
PRALHAD	KESHAV	KANADE		'1203350002535290	6500	Equity share
VISHAL	NARESH	PATIL		'1203350002535647	10	Equity share
PRITI	M	BHAYANI		'1203350002541114	2000	Equity share
BHADRESH	D	SHAH		'1203350002548595	500	Equity share
SUNIL		KATHPAL		'1203350002550021	58	Equity share
MAHESH	SEVARAM	WADHWNI		'1203350002550239	100	Equity share
HIMANGSHU		SAHA		'1203350002551154	50	Equity share
JATAN	DEVI	MAHESHWARI		'1203350002554818	100	Equity share
RAM	NIWAS	SWAMI		'1203350002556741	200	Equity share
PARMAR	PRAGNABEN	DINESH		'1203350002558622	200	Equity share
ISHWARDAS	AGARWAL	RASIWASIA		'1203350002558899	1000	Equity share
PRABHU	NARAIN	GUPTA		'1203350002562409	1	Equity share
RAHUL	KUMAR	DUBEY		'1203350002571124	5	Equity share
RAJ	KISHAN	KALRA		'1203350002572210	2500	Equity share
BHAVNA	ARUN	MITHANI		'1203350002572303	500	Equity share
RACHANA		GHOSH		'1203350002583600	150	Equity share
HARSHADBHAI	MAHENDRABHAI	PARMAR		'1203350002583989	6	Equity share
DAMODAR	PRASAD	PRAKASHKABRA		'1203350002588731	2000	Equity share
ANKIT	SANJAY	JAIN		'1203350002590975	100	Equity share
SUDHIR	KUMAR	SARKAR		'1203350002595327	250	Equity share
MANOJKUMAR	PATTURAM	BHARATI		'1203350002599564	3	Equity share
KAMINI		RANI		'1203350002619007	100	Equity share
RAJNI		SAXENA		'1203350002625270	1	Equity share
RAHUL	ASHOK	GUGALE		'1203350002627951	50	Equity share
SUNAYNA		BUSAR		'1203350002628136	200	Equity share
RAVINDER		SETH		'1203350002637970	5180	Equity share
CHIRAGBHAI	CHIMANBHAI	MODASIYA		'1203350002640660	200	Equity share
SHALJA		DIXIT		'1203350002644422	115	Equity share
AKSHAY	VIJAY	CHORDIA		'1203350002654346	1000	Equity share
SURENDRA	PAL	SINGH		'1203350002663422	10	Equity share
LEENA	RAMBILAS	KALANTRI		'1203350002666345	250	Equity share
GORIPATHI	RANGA	RAO		'1203350002668756	10	Equity share
SEEMA	VIJAY	SUTARIA		'1203350002669819	1700	Equity share

SANDESH	DHARAMCHANDRA	MOHITE		'1203350002672815	75	Equity share
PRERNA		NANDA		'1203350002676083	150	Equity share
SARASWATI		GADAG		'1203350002678247	9	Equity share
NEETU				'1203350002681623	50	Equity share
RAJAT	KHANDELWAL	HUF		'1203350002685573	3000	Equity share
RISHI	PRABHUDAYAL	SHARMA		'1203350002688895	52	Equity share
NEETU	A	CHORDIA		'1203350002695936	1000	Equity share
ALINAVAZ	NISARALI	NOORANI		'1203350002703270	100	Equity share
SUMAN		KATHOTIA		'1203350002703456	500	Equity share
VIPUL		AGARWAL		'1203350002706628	500	Equity share
SUNIL	NAVNILAL	SHAH		'1203350002707260	200	Equity share
DIPAK	KUMAR	MISHRA		'1203350002708323	34	Equity share
VANDANA	PRASAD	DESAI		'1203350002709648	50	Equity share
BABLI		AGARWAL		'1203350002714014	20	Equity share
ANKESH	SANTOSH	ONKAR		'1203350002715421	50	Equity share
LALITA	V	CHORDIA		'1203350002720750	2000	Equity share
PRITI				'1203350002721982	100	Equity share
BALDEV	RAJ	GAUBA		'1203350002724322	500	Equity share
PRIYA				'1203350002724801	240	Equity share
AJEET		KUMAR		'1203350002724848	60	Equity share
MADHU		JAIN		'1203350002737251	25	Equity share
SANTOSH		ARYA		'1203350002738542	35	Equity share
CHETAN	NARESH	SHAH		'1203350002739341	100	Equity share
MOHINI	CHETAN	SHAH		'1203350002739599	47	Equity share
MINAKSHI				'1203350002741232	25	Equity share
KAMLESH	PARASNATH	DHURIYA		'1203350002742008	40	Equity share
LEELA	DEVI	JAIN		'1203350002748033	300	Equity share
KALPESH	KANTILAL	POLADIA		'1203350002748827	3000	Equity share
SEJAL	KALPESH	POLADIA		'1203350002748831	3550	Equity share
SUNIL		KAPOOR		'1203350002748977	200	Equity share
DINESHCHANDRA	VASANTLAL	SHAH		'1203350002758166	200	Equity share
MANOJ		SARKAR		'1203350002761099	200	Equity share
AMITA	JAYKUMAR	MADHANI		'1203350002762531	1000	Equity share
KUNAL	PRAVIN	BHOJ		'1203350002776994	15	Equity share
MOUMITA		RAY		'1203350002777282	300	Equity share
GIRIKESH	MAYASHANKAR	SINGH		'1203350002777736	9	Equity share
RAHUL	SURYABHAN	WANKHEDE		'1203350002779636	100	Equity share
TARUNA				'1203350002782351	270	Equity share
SANJAY	LALJI	CHHEDA		'1203350002788746	200	Equity share
SANJAY	KUMAR	KALA		'1203350002792921	4000	Equity share
MOHAMMED	ANIS	ASLAMBILAKHIYA		'1203350002794739	110	Equity share
SHOBHA	GANESH	MORE		'1203350002798790	156	Equity share
BALIRAM	PREMCHAND	CHAVHAN		'1203350002806783	150	Equity share
PAYAL		KAUSHIK		'1203350002811470	100	Equity share
ARUN	CHUNILAL	MITHANI		'1203350002824342	250	Equity share
VARUN		GOYAL		'1203350002824420	500	Equity share
NIMESH	PUNAMCHAND	AJMERA		'1203350002829336	700	Equity share
GOPAL	H	JITURI		'1203350002835810	35	Equity share
SHEETAL		JOSHI		'1203350002843663	11	Equity share
NARAYANA		SUNNAPU		'1203350002846343	4	Equity share
BALBIR		SINGH		'1203350002847269	410	Equity share
PARIMAL	MANSUKHLAL	HIRANI		'1203350002857786	3000	Equity share
CHETAN	PRAKASH	AGARWAL		'1203350002861085	100	Equity share
BIDDUT	KHAKON	HALDAR		'1203350002861640	45	Equity share
VIJAY	RAMCHANDRA	AVERE		'1203350002861879	300	Equity share
ASHWINI	GAURAV	KOLI		'1203350002863175	56	Equity share
HARVINDER	KUMAR	ARORA		'1203350002865324	2000	Equity share
SHAMJI	ARJAN	VADHAN		'1203350002866235	200	Equity share
MUKESH		KUMAR		'1203350002866463	47	Equity share
CHETTIKARA	CHANDRAN	MAHESH		'1203350002871720	20	Equity share

VIRENDRAKUMAR	LALLAN	TIWARI		'1203350002883316	110	Equity share
PREMLATA		KOOLWAL		'1203350002884284	1000	Equity share
ATULKUMAR	SANKLCHAND	PATEL		'1203350002884820	25	Equity share
CHHAYA	RAHUL	PANDIRKAR		'1203350002894136	50	Equity share
AAFREEN		BANO		'1203350002897838	15000	Equity share
MEHR		KHURANA		'1203350002900423	1000	Equity share
YASH		TANDON		'1203350002903327	300	Equity share
BHAVESHA	CHANDRA	JHA		'1203350002905514	53	Equity share
VARSHA	MAHESHKUMAR	BAROT		'1203350002906444	80	Equity share
LAXMAN	DAS	GURNANI		'1203350002906921	250	Equity share
PRAKASH	MALARAM	DEVASI		'1203350002907931	18	Equity share
NITESH		MEHTA		'1203350002910180	50	Equity share
IBRAHIM	MUFFADAL	TINWALA		'1203350002912310	2000	Equity share
SARITA	SURESHCHAND	JAIN		'1203350002926598	150	Equity share
VIJAYKANT	MAHIMASHANKAR	PANDEY		'1203350002930146	130	Equity share
FLAVIA	ALOK	BEHERA		'1203350002930809	4	Equity share
VIKAS		CHAUDHRY		'1203350002932785	701	Equity share
SHILPA	SURESHCHAND	JAIN		'1203350002943022	500	Equity share
BAL		KISHAN		'1203350002959391	500	Equity share
SANJAYBHAI	JAYANTIBHAI	SARVAIYA		'1203350002970158	125	Equity share
PRAFULIATI	VITHALJATI	GOSWAMI		'1203350002970333	100	Equity share
ANIL	RUPCHAND	SATRE		'1203350003013081	65	Equity share
SANJAY	PANNALAL	DAGADE		'1203350003032043	500	Equity share
PRAHLAD	RAI	BERIA		'1203350003033051	180	Equity share
MOHANLAL	SHREEKISHAN	SODHANI		'1203350003033864	1000	Equity share
ANITA	DEEPAK	SHRIMALI		'1203350003041271	250	Equity share
SURESH	JAIN	HUF		'1203350003047267	1000	Equity share
PRADIPKUMAR		PANDEY		'1203350003065761	2000	Equity share
SHAILENDRA		MEHTA		'1203350003067938	10	Equity share
HEERALAL	GOUTHAM	CHAND		'1203350003097057	400	Equity share
DHARMIL	JAYESH	SHAH		'1203350003122481	600	Equity share
DHRUMIL	DINESH	POPAT		'1203360000000214	2000	Equity share
BHUPATRAI	JETHALAL	PAREKH		'1203360000001581	900	Equity share
NARENDRA	MANGALDAS	PATEL		'1203360000002697	500	Equity share
BINITA	AMIT	KAPADIA		'1203360000005134	300	Equity share
NAINA	MANOJ	BHINDE		'1203360000009825	500	Equity share
MAHESH	AMRITLAL	BHINDE		'1203360000009859	500	Equity share
SAURABH	BIPIN	MEHTA		'1203360000012038	1500	Equity share
MAHENDRA	RATANSHI	SHAH		'1203360000013084	14500	Equity share
RAMNIK	DEVSHI	GALA		'1203360000014415	500	Equity share
MUKESH	DEVSHI	GALA		'1203360000014527	500	Equity share
KIRAN	MANGILAL	JAIN		'1203360000017021	3000	Equity share
RASHMI	RAJENDRA	THAKKAR		'1203360000018969	2000	Equity share
KALPANA	MANILAL	SEJPAL		'1203360000026355	500	Equity share
KUNJAN	MAYUR	VAJANI		'1203360000026361	500	Equity share
NEHA	ROMALDO	FERNANDES		'1203360000026374	500	Equity share
NEHA	TUKARAM	GIJE		'1203360000026642	100	Equity share
MEENA	HARISH	SHAH		'1203360000026982	1132	Equity share
DIPTI	P	SHAH		'1203360000027901	1500	Equity share
CHANDRIKA	SURESH	MANSETA		'1203360000028542	10100	Equity share
RUCHI	PRAFUL	AGARWAL		'1203360000029930	100	Equity share
TOLARAM	HAJARIMAL	LAHOTIHUF		'1203360000030205	200	Equity share
KALPANA	ASHISH	SHAH		'1203360000032426	150	Equity share
HETAL	SHAMJI	SAVLA		'1203360000032673	50	Equity share
MAYUR	GIRDHARLAL	VAJANI		'1203360000034476	200	Equity share
MANISHKUMAR	AMRITLAL	JAIN		'1203360000035241	100	Equity share
KAUSHIK	VIRENDRA	PATEL		'1203360000035621	2000	Equity share
SUBHASH	B	RAKSHE		'1203360000040528	100	Equity share
KHIMJI	VIRJI	CHHEDAUF		'1203360000043548	800	Equity share
VEENA	SUSHIL	TOTLA		'1203360000044459	350	Equity share

DEEPAK	THANWARDAS	MOTIHAR		'1203360000045676	3000	Equity share
ILA	PADAMSHI	GALA		'1203360000046929	1000	Equity share
MANILAL	PREMJI	SEJPAL		'1203360000048605	500	Equity share
DEEPAK	G	SHAH		'1203360000050285	225	Equity share
DEEPNA	SAURABH	KOTHARI		'1203360000052468	1000	Equity share
PRITI	DEVANG	JHAVERI		'1203360000052848	4750	Equity share
SURATKAL		SUDHAKAR		'1203360000059366	5000	Equity share
SHIBANI	MANAN	DOSHI		'1203360000060059	200	Equity share
RANJAN	INDRAVADAN	DOSHI		'1203360000060764	750	Equity share
MUKESH	INDRAVADAN	DOSHI		'1203360000060779	1950	Equity share
ARTI	MUKESH	DOSHI		'1203360000060783	1675	Equity share
POOJA	MUKESH	DOSHI		'1203360000060798	620	Equity share
PRATIK	MUKESH	DOSHI		'1203360000061067	850	Equity share
MUKESH	INDRAVADAN	DOSHIHUF		'1203360000061071	1250	Equity share
MAMTA	ASHOK	SHAHANI		'1203360000062909	600	Equity share
SITADEVI		LAHOTI		'1203360000063119	400	Equity share
KISHOR	RAVINDRARAY	MEHTA		'1203360000063313	565	Equity share
MEENA	KISHOR	MEHTA		'1203360000063328	770	Equity share
RAJEN	H	GADAHUF		'1203360000065971	2000	Equity share
ANUJ	YOGESH	PARIKH		'1203360000067508	3000	Equity share
MANCY	RAMKRISHNAN	MODI		'1203360000068670	2000	Equity share
RAJ	KUMAR	LAHOTIHUF		'1203360000068822	200	Equity share
NEENA	MANOJ	SHAH		'1203360000076700	500	Equity share
SHANTARAM	SONU	KATKAR		'1203360000079997	100	Equity share
SWETA	ISHAN	DOSHI		'1203360000080700	800	Equity share
VIPUL	SHANTILAL	NAGDA		'1203360000085709	11000	Equity share
HARAKHCHAND	BHAWANJI	SHAH		'1203360000088674	1000	Equity share
HITANSH		MEHTA		'1203360000089950	100	Equity share
MINAL	NIKUNJ	MEHTA		'1203360000090717	1000	Equity share
VANDANA	HARISHCHANDRA	LONDHE		'1203360000093376	250	Equity share
MAYURI	ANANT	CHAVAN		'1203360000094973	125	Equity share
DEEPAK	JIVANDAS	GOHIL		'1203370000026409	200	Equity share
RAVI	DEVAPPA	BACHNATTI		'1203370000034967	200	Equity share
MAULIK	V	PUROHIT		'1203380000004177	200	Equity share
KIRITBHAI	BACHUBHAI	CHAUHAN		'1203380000006763	3500	Equity share
LALIT	KANTILAL	VYAS		'1203380000012211	100	Equity share
AMIT	NAGINDAS	SHETH		'1203380000016478	500	Equity share
JYOTI	SUDHIR	GUPTA		'1203380000019031	1500	Equity share
NIHARIKABEN	P	PATEL		'1203380000019791	1000	Equity share
HEENA	BHAVESHBHAI	PANCHALI		'1203380000024282	1000	Equity share
GADHIYA	NAGJIBHAI	HIRABHAI		'1203380000046017	600	Equity share
JADWANI	CHINTAN	V		'1203380000047686	1180	Equity share
MAYUR	NATVERLAL	MEHTA		'1203380000054974	40	Equity share
AMRUTBHAI	SHANKERJI	PRAJAPATI		'1203380000057445	300	Equity share
MAHAMMADALAM	KADARBHAI	VOHRA		'1203380000060382	100	Equity share
SAMIMBEN	A	KHOKHAR		'1203380000065775	70	Equity share
PARIMALKUMAR	RAMNIKAL	PANCHALI		'1203380000069332	250	Equity share
RASHMI	RAJESHKUMAR	SANGHAVI		'1203380000069896	100	Equity share
NARESH	D	SAPARA		'1203380000073634	2000	Equity share
JASMINE	KALPESH	VEKARIA		'1203380000081871	200	Equity share
JITENDRA	ANILKUMAR	JANI		'1203380000092157	500	Equity share
SUDHIR	KESARIBHAI	GUPTAHUF		'1203380000093720	500	Equity share
RAJEEV		SARAOGI		'1203380000104241	200	Equity share
RAMESHKUMAR	BHAVANBHAI	CHAUHAN		'1203380000117677	100	Equity share
MANISH	K	METALIYA		'1203380000128621	200	Equity share
HARDIKBHAI	R	DHOLAKIYA		'1203380000128687	200	Equity share
RONAK	S	DALALHUF		'1203380000132235	200	Equity share
SAIYAD		MUNIRAHMED		'1203380000134247	100	Equity share
KINJAL	SIDDHARTH	JAVERI		'1203380000134481	500	Equity share
SURENDRAKUMAR	KUNDANMAL	BAFNA		'1203380000134646	500	Equity share

SHAH	POOJA	MITTALBHAI		'1203380000136415	1300	Equity share
SHARADABEN	B	PATEL		'1203380000137419	1500	Equity share
DILIPBHAI	CHINUBHAI	KHARIDIA		'1203380000137818	300	Equity share
PARAG	MAHENDRABHAI	DALAL		'1203380000139283	100	Equity share
SHAH	NIDHI	JIGNESHBHAI		'1203380000142701	200	Equity share
JAYSHUKHLAL	SHANTILAL	VORA		'1203380000146377	1000	Equity share
MAHENDRA	G	SHAH		'1203380000146742	500	Equity share
BARBHAYA	ZALAKBEN	JITENDRAKUMAR		'1203380000151176	100	Equity share
SURAJBEN	PARBATSINH	RATHOD		'1203380000154669	1000	Equity share
PARAGI	HEMANT	SHAH		'1203380000157562	100	Equity share
RISHI	RAMESHCHANDRA	GUPTA		'1203380000158971	250	Equity share
JOSHI	DEVDUIT	DIGANTBHAI		'1203380000160685	1000	Equity share
MALAV	RASESH	SHAHHUF		'1203380000161275	1000	Equity share
DAVE	CHANDRIKABEN	HARESHBHAI		'1203380000161786	7000	Equity share
DINKARRAY	MOHANLAL	DAVE		'1203380000161790	2650	Equity share
DEVANGKUMAR	KANTILAL	SHAH		'1203380000163783	800	Equity share
PARMAR	DAHESH	KANJIBHAI		'1203380000165018	200	Equity share
RANJANBEN	RAMNIKLAL	PANCHALI		'1203380000165231	650	Equity share
ALPESH	ARVINDBHAI	SHAH		'1203380000171091	200	Equity share
MADHAVACHARYA	HANSABEN	HARESHBHAI		'1203380000174487	200	Equity share
DAVE	BHARATIBEN	DINKARRAY		'1203380000179198	600	Equity share
JANKI	UTPAL	KHATRI		'1203380000179899	1000	Equity share
KAVAN	HITENDRAKUMAR	DALWADI		'1203380000182764	50	Equity share
HARSHIL	DHARMENDRA	SHAH		'1203380000183301	500	Equity share
MANJULABEN	M	LAKUM		'1203380000183681	500	Equity share
PARIMAL	M	LAKUM		'1203380000183694	500	Equity share
GAURANG	MANJIBHAI	LAKUM		'1203380000183721	500	Equity share
ANURAG	H	PAREKH		'1203380000187684	400	Equity share
MO	HANIF	MSALAT		'1203380000188561	100	Equity share
HASMUKEH	K	MEHTA		'1203380000191403	200	Equity share
AJAYBHAI	KANTIBHAI	PRAJAPATI		'1203380000191437	500	Equity share
PARUL	VISHAL	SHAH		'1203380000192616	100	Equity share
NOSHIRVAN	DARASHAH	RANDERIA		'1203380000194345	2000	Equity share
PANKAJKUMAR	MANHARLAL	SHAH		'1203380000197078	200	Equity share
PATEL	GOPALBHAI	I		'1203380000199094	2008	Equity share
ADHIYA	KINJAL	DILIPKUMAR		'1203380000200632	100	Equity share
LAKUM	RIPAL	PARIMALBHAI		'1203380000204145	500	Equity share
LAKUM	NIRALI	GAURANG		'1203380000204164	500	Equity share
KAMLESH		MAHESHWARI		'1203390000000513	5000	Equity share
HARESH	BHAGWANDAS	SHAH		'1203390000015718	2000	Equity share
BINOD	KUMAR	SOMANI		'1203390000019347	17	Equity share
AMIT	ASHARATAN	PACHISIA		'1203390000020291	4000	Equity share
RAJKUMARI	ASHARATAN	PACHISIA		'1203390000020312	5000	Equity share
SANJAY	B	DUDHAWATHUF		'1203390000020405	1500	Equity share
NEELAM	SHRIKISHAN	LAKHANI		'1203390000028710	500	Equity share
LAKSHMANKUMAR	RAMNATH	DAGAHUF		'1203390000029674	1050	Equity share
YATIN	SANJAY	DUDHAWAT		'1203390000030770	2000	Equity share
MAHESH	KUMAR	RATHI		'1203390000032121	1000	Equity share
ABHISHEK	LAKSHMAN	KUMARDAGA		'1203390000033729	400	Equity share
OM	PRAKASH	RADHAKRISHANRATHI		'1203390000033845	500	Equity share
MADHU	ABHISHEK	DAGA		'1203390000034946	1050	Equity share
VIJAY	JAYANTILAL	SHAH		'1203390000038463	225	Equity share
SAVITA	SUBHASH	MOHATA		'1203390000038518	1000	Equity share
RAJESH	CHANDULAL	SHAH		'1203390000038727	300	Equity share
APARNA	LAKSHMANKUMAR	DAGA		'1203390000040198	550	Equity share
RAKESH	CHHANALAL	SHAH		'1203390000041590	500	Equity share
JYOTSNABEN	BABUBHAI	PATEL		'1203390000042030	500	Equity share
ROHIT	VASANTBHAI	PARMAR		'1203390000048222	200	Equity share
PRADIP	J	SHAHHUF		'1203390000048767	4000	Equity share
SUMAN	SANTOSHKUMAR	JAJOO		'1203390000049469	500	Equity share

SANJAY	MANSUKHLAL	UNADAKAT		'1203390000051077	200	Equity share
BANWARI	CHANDAK	SONSHUF		'1203390000051759	500	Equity share
ZAFARULLAKHAN	SULTANKHAN	YUSUFZAI		'1203390000060909	150	Equity share
MAHESH		AGARWAL		'1203390000070706	100	Equity share
PRADEEP	KUMAR	SUREKA		'1203390000074865	150	Equity share
RAKESH		MEHTA		'1203390000075396	1000	Equity share
AVADHBIHARI	CHATURBHUI	JOSHI		'1203390000076541	700	Equity share
SHEETAL	DHAVAL	SHAH		'1203390000078004	700	Equity share
SNEHA		KHAITAN		'1203390000078631	1000	Equity share
SANGEETA	SUNIL	JAIN		'1203390000078777	2000	Equity share
JAGRUTI	RAKESH	SHAH		'1203390000080332	500	Equity share
RAVI	B	GUPTAHUF		'1203390000082213	652	Equity share
SARIKA		TAK		'1203390000084998	11000	Equity share
RAJESH	DURGA	PRASADMUNDRA		'1203390000085744	1	Equity share
VIJAL	JAYESHKUMAR	SONI		'1203390000089261	100	Equity share
RANJAN	R	DAGAHUF		'1203390000089280	550	Equity share
BELA		AGRAWAL		'1203390000092103	500	Equity share
RAJENDRASINH	T	SODHA		'1203390000092555	50	Equity share
NEHA	DEVKUMAR	GOEL		'1203390000102072	100	Equity share
SHAILENDRA	KUMAR	BADJATYA		'1203390000122739	1	Equity share
VASANT	RAMCHANDRA	SHINDE		'1203390000123348	100	Equity share
RASHMI	AJIT	DESHMUKH		'1203390000125710	5000	Equity share
KALAWATI		MEENA		'1203390000126864	200	Equity share
PALLAVI		AGARWAL		'1203390000127528	500	Equity share
THANWAR	DAS			'1203390000128988	10	Equity share
MAINA		JAIN		'1203390000129107	200	Equity share
NIRMAL	KUMAR	MISHRA		'1203390000130446	100	Equity share
SANJAY	KUMAR	NALWAYA		'1203390000132371	30	Equity share
NEHA	ANAND	SHRISHRIMAL		'1203390000132477	300	Equity share
JOYCE	RAJA			'1203390000133603	1000	Equity share
ATUL	DUSAD	HUF		'1203390000137285	2266	Equity share
DHANANJAY	COMMUNICATIONS	PRIVATELIMITED		'1203390000145294	34300	Equity share
MANORAMA		KURMI		'1203390000151044	500	Equity share
REKHA	KISHOR	SHAH		'1203390000152544	100	Equity share
MANJULABEN	CHAMPAKLAL	MODI		'1203390000166010	100	Equity share
JIGARKUMAR	RAMESHCHANDRA	SHAH		'1203390000167316	235	Equity share
JITENDRA	VEDPRAKASH	MEHTA		'1203390000169839	100	Equity share
ASHISH	JAYANTIBHAI	PANCHAL		'1203390000174910	100	Equity share
POOJA	DEVESH	LAKHANI		'1203390000177755	200	Equity share
MRIDU	SHREEKRISHNA	LAKHANI		'1203390000178461	500	Equity share
GANESH	LAXMAN	RESHIM		'1203390000179617	600	Equity share
JIGAR	MUKESH	SHAHHUF		'1203390000181092	1000	Equity share
BHAVIKA	VIRENDRA	SAMANI		'1203390000181360	450	Equity share
AYUSHI		GUPTA		'1203390000183879	80	Equity share
BHIMAN		MAJHI		'1203390000186578	124	Equity share
DEEPSY	RAKESH	SHAH		'1203390000187187	1100	Equity share
RANJANA	VASANTRAO	DHOLE		'1203390000188556	1915	Equity share
DHARMINDER		THAKUR		'1203390000189486	500	Equity share
SHRIKRISHNA	CHANDRATAN	LAKHANI		'1203390000193374	500	Equity share
ABHISHEK	LAXSHMAN	KUMARDAGA		'1203390000195785	1100	Equity share
NITIN	HARESHKUMAR	SHAH		'1203390000198349	1500	Equity share
TANVI	GHANSHYAM	JHAWAR		'1203390000200344	200	Equity share
GURJEETKAUR	AMARJEET	ARORA		'1203390000201498	300	Equity share
HARISH	MUNDHRA	HUF		'1203390000202263	2000	Equity share
SEJAL	GHANSHYAM	JHAWAR		'1203390000203062	200	Equity share
DAMINI		JHALANI		'1203390000204511	6500	Equity share
SHWETA		JHALANI		'1203390000204524	19577	Equity share
MANISHKUMAR	MOTILAL	SALECHA		'1203390000205435	1000	Equity share
KOMAL	PRASHANT	LAKHANI		'1203390000205891	500	Equity share
MADANGOPAL	BHAIRUDAN	RATHI		'1203390000206006	2500	Equity share

MANJU	DEVKISHAN	LAKHANI		'1203390000206667	1000	Equity share
GAUTAM	DEVKISHAN	LAKHANI		'1203390000206671	700	Equity share
KUMARPAL	JHUMARLAL	KOTHARI		'1203390000206954	100	Equity share
BEENA		GUPTA		'1203390000207977	305	Equity share
RAMANAND		JHALANI		'1203390000209917	21844	Equity share
HIMANSHU		DADHICH		'1203390000213482	300	Equity share
ASHA	DHIRENDRA	MEHTA		'1203390000213799	2000	Equity share
JAYSHREEBEN	NARESHBHAI	RAWAT		'1203390000217852	100	Equity share
THIAGARAJAN		RAMANATHAN		'1203390000221170	150	Equity share
ANIKET	SATISHCHANDRA	SAWANT		'1203390000222233	50	Equity share
NANJAPPAN		SUBRAMANIAM		'1203390000225783	5000	Equity share
SANJAY	HARIBHAU	RAUT		'1203390000226428	100	Equity share
BALASUBRAMANIYAM		CHITRA		'1203390000227037	500	Equity share
PARESH	CHANDRAKANT	SHETH		'1203390000252361	500	Equity share
SUDHA		BABEL		'1203390000252429	500	Equity share
VINAYKUMAR	DEVCHAND	SHAH		'1203400000000267	200	Equity share
RUPAL	MANISH	SHAH		'1203400000000383	75	Equity share
KIMAT	ATUMAL	RANGANI		'1203400000004409	1000	Equity share
PREMAL	BIPIN	PAREKH		'1203400000004787	1500	Equity share
HEMAL	MUKESH	JHAVERI		'1203400000013390	1000	Equity share
CHETAN	ASSANDAS	KHATRIHUF		'1203400000014092	500	Equity share
JIGAR	DILIP	RANAWAT		'1203400000014565	50	Equity share
CHETAN	ASSANDAS	KHATRI		'1203400000022272	300	Equity share
SHYAM	SUNDER	GOENKA		'1203410000002793	400	Equity share
VINOD	KUMAR	VIKASKUMARJAIPURIAHUF		'1203410000016008	498	Equity share
HARDIKKUMAR	D	RAVANI		'1203410000020616	89	Equity share
VASANT	J	MATRE		'1203410000030320	200	Equity share
MINAKUMARI	MAHESHBHAI	PATEL		'1203410000032332	50	Equity share
MANISHKUMAR	RAMESHBHAI	PARIKH		'1203410000033511	30	Equity share
DEVYANIBEN	KHODIDAS	PATEL		'1203410000043133	29	Equity share
SANJIV		KUMAR		'1203410000058800	100	Equity share
GHANSHYAMBHAI	RAMNARAYANBHAI	VYAS		'1203410000063745	200	Equity share
URMISH	BIPINCHANDRA	NANAVATI		'1203410000203805	500	Equity share
RAHUL	D	THALIA		'1203410000204361	500	Equity share
CHETAN	B	NANAVATI		'1203410000204467	500	Equity share
JITENDAR		SETHIA		'1203410000217271	5	Equity share
SANTOSH	KUMAR	SINHA		'1203410000230774	100	Equity share
MAHESH	PRANLAL	BHATT		'1203410000233606	105	Equity share
MANISH	KUMAR	BANTHIA		'1203410000254033	300	Equity share
AJEET	PRATAP	SINGH		'1203410000255723	50	Equity share
SANJAY		AGARWAL		'1203410000298231	100	Equity share
NARAYAN	KUMAR	AGARWAL		'1203410000314265	100	Equity share
ARVINDBHAI	M	THAKKER		'1203410000321076	200	Equity share
DEVIDAS	DIGAMBER	PATIL		'1203410000321270	200	Equity share
BIRAVA	DEEP	VYAS		'1203410000326040	1000	Equity share
DASHRATH	MAL	LODHA		'1203410000336802	10	Equity share
KUSUMBEN	SURESH	SHAH		'1203410000360099	200	Equity share
YOGESH		SINGH		'1203410000400255	100	Equity share
RAJESHKUMAR	MAHENDRAKUMAR	PATEL		'1203410000418051	500	Equity share
HARI	SHANKAR	SHARMA		'1203410000423872	4	Equity share
SHAH	PRIYANKA	JAYESHBHAI		'1203410000429684	500	Equity share
MASTAN		SINGH		'1203410000436043	1000	Equity share
ANKITA	ANUP	BANSAL		'1203410000436252	500	Equity share
SANKARBHAI	MADHABHAI	PATEL		'1203410000437752	500	Equity share
ANUJA	OM	DIXIT		'1203410000441159	911	Equity share
NITABEN	BHUPENDRAKUMAR	THAKKAR		'1203410000445250	100	Equity share
SAURABH		JAIN		'1203410000455351	100	Equity share
GURBACHAN	SINGH	JHAMB		'1203410000458783	910	Equity share
DEEPTI		AGRAWAL		'1203410000468732	500	Equity share

KISHOR	PRASAD	AGRAWAL		'1203410000468941	500	Equity share
RAJIVBHAI	SAGARBHAI	MEHTA		'1203410000473508	2700	Equity share
KANIYALAL	BHAGVANDAS	PATEL		'1203410000477730	250	Equity share
YOGESHKUMAR	NATVARLAL	JOSHI		'1203410000487751	400	Equity share
ASHVINBHAI	MANSUKHBHAI	CHOVATIYA		'1203410000504679	3500	Equity share
PURSHOTTAM	TOTLA	HUF		'1203410000518001	300	Equity share
ASHABEN	CHANDRAKANT	BANSAL		'1203410000519586	200	Equity share
SAGAR	CHANDRAKANT	BANSAL		'1203410000519757	300	Equity share
CHANDRAKANT	THAKORDAS	BANSAL		'1203410000519761	2500	Equity share
IMRANBHAI	DAUDBHAI	DALAL		'1203410000520585	2000	Equity share
RINKU	DIPEN	MORAKHIA		'1203410000522582	990	Equity share
ANUP	CHANDRAKANT	BANSAL		'1203410000524273	2100	Equity share
MAHENDRA	VITTHAL	ZIMAN		'1203410000553884	50	Equity share
SUNDARA	AITHAPPA	SHETTY		'1203410000561489	80	Equity share
RAHI	ITESHBHAI	RATHOD		'1203410000568315	200	Equity share
CHARU	NIRAV	KHANDWALA		'1203410000581269	1350	Equity share
EKTA	SANKETKUMAR	PATEL		'1203410000586043	200	Equity share
PUSHPA		PRAKASH		'1203410000587387	500	Equity share
BANSARI	KIRANBHAI	BODIWALA		'1203410000595455	200	Equity share
BINDU	DILIPKUMAR	PUNAMIYA		'1203410000595888	300	Equity share
PRAVINKUMAR	BALDEVBHAI	PANCHAL		'1203410000596989	250	Equity share
NANDITA	BANERJEE	BARIK		'1203410000601246	449	Equity share
SEJAL	MAYANK	DOSHI		'1203410000616075	300	Equity share
MANOJ	KUMAR	MISHRA		'1203410000621649	1000	Equity share
RASHMI	SINGH			'1203410000628167	1185	Equity share
MAYANK	BHAI	SOLANKI		'1203410000641127	20	Equity share
REKHA		SHAH		'1203410000643479	2880	Equity share
PARIMAL	K	SHAH		'1203420000004301	200	Equity share
DARSHANA	JEETENDRA	THAKKAR		'1203420000013593	400	Equity share
MITEN	ASHOK	ZAVERI		'1203420000014223	207	Equity share
ABBAS		FATEHI		'1203420000019806	1250	Equity share
NITIN	ARJUNLAL	PARIKH		'1203420000024964	50	Equity share
VIJAY		PITHADIA		'1203420000025647	30000	Equity share
RAJNI	S	CHOPRA		'1203420000026070	220	Equity share
KIRIT	N	SHAH		'1203420000026203	710	Equity share
NARENDRA		DOSHI		'1203420000026334	300	Equity share
ABIZAR	AKBAR	SHAHPURWALA		'1203420000030275	4985	Equity share
ARCADIA	SHARE	ANDSTOCKBROKERSPVTLTD		'1203440000001267	2858	Equity share
ANIL	KUMAR	DEORA		'1203450000000638	1000	Equity share
BHIM	RAJ	AGARWALA		'1203450000003191	200	Equity share
TRIPTI		DEY		'1203450000008014	100	Equity share
ARABINDA		SIKDAR		'1203450000009501	125	Equity share
SHILA	DEVI	GOLCHHA		'1203450000011648	1225	Equity share
AMIO		KAPURIA		'1203450000016247	200	Equity share
PUSHPA		AGARWAL		'1203450000020378	100	Equity share
CHANDRA	PRAKASH	SARDA		'1203450000022054	200	Equity share
AXIOM	GOODS	PRIVATELIMITED		'1203450000023609	500	Equity share
SARBATI		AGARWAL		'1203450000033541	500	Equity share
DINESH		AGARWAL		'1203450000039577	100	Equity share
SANJAY		AGARWAL		'1203450000040261	500	Equity share
SHEETAL		JAIN		'1203450000043110	175	Equity share
HEMA		RAJGARIA		'1203450000051115	500	Equity share
RAJIV	KUMAR	MODI		'1203450000053885	100	Equity share
MANJU	DEVI	BAJAJ		'1203450000054817	500	Equity share
SUNIL	KUMAR	AGARWAL		'1203450000059114	500	Equity share
SOHAN	LAL	MALPANI		'1203450000062636	25	Equity share
RAJESH	KUMAR	MOHTA		'1203450000068199	100	Equity share
SUMANT		DAMANI		'1203450000069057	200	Equity share
SUSHIL	KUMAR	DAMANI		'1203450000069494	200	Equity share

SUBHASH	KUMAR	BAJAJ		'1203450000069665	500	Equity share
MAHESH		THACKER		'1203450000074390	1530	Equity share
NARAYAN		KAR		'1203450000074523	100	Equity share
BIDYUT		GUHA		'1203450000081602	100	Equity share
MANORAMA	K	BIYANI		'1203450000084943	4000	Equity share
PRADIP	KUMAR	LUNIA		'1203450000085626	200	Equity share
MADHU		AGIWAL		'1203450000085835	60	Equity share
REKHA		AGARWAL		'1203450000098861	1100	Equity share
MUNMUN		RAWKA		'1203450000108277	150	Equity share
SANJAY	KUMAR	JAIN		'1203450000112262	52000	Equity share
NAVINA		JAIN		'1203450000112277	7000	Equity share
CHITTA	RANJAN	MONDAL		'1203450000113650	200	Equity share
GOUR	MOHAN	PAUL		'1203450000114008	2	Equity share
SUDHA		BAJORIA		'1203450000114806	500	Equity share
KRISHNA	KUMAR	MALL		'1203450000118361	500	Equity share
MAHESH	KUMAR	MODI		'1203450000120860	400	Equity share
MANISH	MAHAVIR	JAINHUF		'1203450000121636	300	Equity share
SUNITA		JAIN		'1203450000129046	500	Equity share
SIMA		SINGHANIA		'1203450000133941	3	Equity share
OM	PRAKASH	CHANGOIWALAHUF		'1203450000136159	3900	Equity share
SANKAR		BISWAS		'1203450000141264	200	Equity share
SANJAY	KUMAR	JAINHUF		'1203450000142764	15000	Equity share
KAVITA		BAHETI		'1203450000146982	200	Equity share
KAUSIK		GHOSH		'1203450000150959	100	Equity share
BISWANATH		DAS		'1203450000166456	500	Equity share
MUKESH		MAHATO		'1203450000172945	300	Equity share
DIPANKAR		GHOSH		'1203450000174976	50	Equity share
MONOJ		BISWAS		'1203450000180536	200	Equity share
RANJIT		KUMAR		'1203450000182060	1	Equity share
NAVIN	KUMAR	JAJU		'1203450000182489	1200	Equity share
BABLINE	GARMENTS	PRIVATELIMITED		'1203450000182820	2000	Equity share
VINOD	KUMAR	GARG		'1203450000189412	500	Equity share
CHANDRA	PRAKASH	JALANHUF		'1203450000205021	500	Equity share
SARIT		CHATTERJEE		'1203450000208020	100	Equity share
SAWAR	MAL	KOTHARIHUF		'1203450000220477	900	Equity share
KESAR	DEVI	JAIN		'1203450000226504	200	Equity share
NITIN		BIYANI		'1203450000230791	3200	Equity share
YOGEETA		CHOUHDARY		'1203450000233197	500	Equity share
RAJESHWARI		SONI		'1203450000244665	100	Equity share
KANCHAN		AGARWAL		'1203450000247081	100	Equity share
RAJESH	MOHANBHAI	PATEL		'1203450000251189	800	Equity share
SANTOSHI		BHAKAT		'1203450000259711	200	Equity share
NANDLAL	PRASAD	GUPTA		'1203450000264027	100	Equity share
MITHILESH		SRIVASTAVA		'1203450000270987	20	Equity share
SOURAV		CHOWDHURY		'1203450000276881	400	Equity share
SHYAMJI		MISHRA		'1203450000277072	100	Equity share
STYLE	VANIYA	PRIVATELIMITED		'1203450000279785	1752	Equity share
MEERA		CHOUHDARY		'1203450000284801	200	Equity share
JYOTI		SINHA		'1203450000284871	100	Equity share
KALIM		AHMED		'1203450000288399	100	Equity share
ABIR	CHAND	JAIN		'1203450000289242	50	Equity share
SUNIL	KUMAR	SINGH		'1203450000290733	200	Equity share
SANTOSH	KUMAR	GARODIA		'1203450000309221	500	Equity share
MAHESH	KUMAR	BUDHIA		'1203450000317239	400	Equity share
MANJU	DEVI	JAIN		'1203450000337929	100	Equity share
GAYTRI		SABOO		'1203450000339677	125	Equity share
MANOJ	KUMAR	SHAW		'1203450000343421	10	Equity share
MIRA		AGARWAL		'1203450000344554	779	Equity share
ULKA	MALHARI	GAVHANE		'1203450000348261	200	Equity share
ANIL	KUMAR	LODHA		'1203450000363461	5000	Equity share

SUBHAS	CHAND	JAINHUF		'1203450000364830	200	Equity share
ANIL	KUMAR	TIWARI		'1203450000371578	100	Equity share
VINIT		AGARWAL		'1203450000381550	500	Equity share
JAY		MALANI		'1203450000399245	250	Equity share
CHANDRASHEKHAR		SINGH		'1203450000434095	900	Equity share
SHANTI	DEVI	GHOSAL		'1203450000451288	400	Equity share
HANSABEN	BABUBHAI	PATEL		'1203450000459006	200	Equity share
NIRAJ	KUMAR	AGARWAL		'1203450000487475	100	Equity share
SUNIL	KUMAR	PODDAR		'1203450000537103	50	Equity share
RABI		KARMAKAR		'1203450000544921	100	Equity share
SRI	NIWAS	PRASAD		'1203450000558626	500	Equity share
DEVENDRA		KUMAR		'1203450000578123	4	Equity share
FRONTECH	MERCHANTS	PRIVATELIMITED		'1203450000579661	14200	Equity share
RAVI		TODI		'1203450000579906	1500	Equity share
SHYAM	SUNDER	JHANWAR		'1203450000583091	200	Equity share
RAJ	KUMAR	MANNA		'1203450000587968	50	Equity share
BIJAN	KUMAR	KARMAKAR		'1203450000605382	3	Equity share
SHAKUNTALA	DEVI	JAIN		'1203450000631731	100	Equity share
ANURAG		MUNDHRA		'1203450000639781	10000	Equity share
SUCHIT	KUMAR	JAIN		'1203450000651391	40	Equity share
SURYA	NARAYAN	PANDEY		'1203450000662270	600	Equity share
RAJA	RAM	MAHESWARI		'1203450000666995	500	Equity share
PANKAJ	KUMAR	JAIN		'1203450000672082	250	Equity share
SHANTILAL	BAID	HUF		'1203450000673014	100	Equity share
SANJAY		JAIN		'1203450000673111	100	Equity share
EVA		GUPTA		'1203450000677192	100	Equity share
BIKASH		SETH		'1203450000680355	290	Equity share
RAMESH	KUMAR	GOLCHHAHUF		'1203450000680545	300	Equity share
MANISH	KUMAR	BIYANI		'1203450000680638	300	Equity share
SUMAN		DASSANI		'1203450000686021	5000	Equity share
AMIT	KUMAR	JAIN		'1203450000702591	100	Equity share
INDRANATH		CHAKRABORTY		'1203450000711741	1	Equity share
SIMA		GHAR		'1203450000718217	35	Equity share
SITA	DEVI	GUPTA		'1203450000720604	200	Equity share
SHYAM	SUNDAR	GUPTA		'1203450000721116	100	Equity share
PUSHPA		KELA		'1203450000726849	700	Equity share
MANOJ	KUMAR	SOMANI		'1203450000729704	1000	Equity share
MAHIP	KUMAR	LODHA		'1203450000729970	1000	Equity share
OM	PRAKASH	CHHAWCHHARIA		'1203450000730678	300	Equity share
DIVYA	M	JAIN		'1203450000732582	35	Equity share
ANAND	TANDON	SONSHUF		'1203450000733611	100	Equity share
KUSUM	DEVI	MALL		'1203450000736861	50	Equity share
SATYA	NARAYAN	AGARWAL		'1203450000738016	200	Equity share
ANIL	KUMAR	MANPURIA		'1203450000738964	1000	Equity share
PRASANTA	KUMAR	PRADHAN		'1203450000744446	100	Equity share
TARUN	KUMAR	DAS		'1203450000751111	10	Equity share
MANOJ		KUMAR		'1203450000761852	110	Equity share
MANOJ	KUMAR	PATNIHUF		'1203450000764718	10000	Equity share
SHANTI	LAL	BAID		'1203450000765462	900	Equity share
TARUN	J	DOSHI		'1203450000765521	500	Equity share
TARUN	J	DOSHIHUF		'1203450000765536	1000	Equity share
MANALI		MEHTA		'1203450000765895	100	Equity share
ABUBAKKAR	MOHAMMADUMAR	MUNSHI		'1203450000766029	500	Equity share
SURESH		JAIN		'1203450000769982	600	Equity share
SANGEETA		SONI		'1203450000770130	165	Equity share
MITHLESHKUMARI	MOHANSINGH	RAJPUT		'1203450000771396	400	Equity share
NAVEEN	KUMAR	BAGRECHA		'1203450000780297	200	Equity share
PITTI	PARTNERS	LLP		'1203450000781345	91966	Equity share
AYUSHI		CHHAWCHHARIA		'1203450000781535	500	Equity share
NIYATI		JAIN		'1203450000782879	2500	Equity share

MANJU		LODHA		'1203450000787332	10000	Equity share
ASHA		SUREKA		'1203450000790683	1000	Equity share
FARIA		MIRZA		'1203450000790723	1000	Equity share
MANJU		SARAF		'1203450000792963	500	Equity share
SARITA		CHOUHDURY		'1203450000794445	200	Equity share
RAJESH	KUMAR	RATHI		'1203450000795761	500	Equity share
ROSHNI		JAIN		'1203450000796062	10000	Equity share
ARNAB		GOSWAMI		'1203450000801848	35	Equity share
ASISH		AGARWAL		'1203450000803471	5000	Equity share
SHRUTI		MUNDHRA		'1203450000805137	500	Equity share
PAWAN	KUMAR	AGARWAL		'1203450000806033	2500	Equity share
ANKIT		LAHOTI		'1203450000809000	100	Equity share
MANOJ	KUMAR	JAINHUF		'1203450000812406	450	Equity share
MAYUR	SUMAN	SHAH		'1203450000813393	2000	Equity share
SANGITA		MUNDHRA		'1203450000814344	400	Equity share
PREMILA	SUMAN	SHAH		'1203450000816210	1250	Equity share
RANI		KESHAN		'1203450000827347	1000	Equity share
ASHIKA	STOCK	BROKINGLTDCLIENTUNPAID SECURITIESACCOUNT		'1203450000837300	100	Equity share
CHETANAA	DEVI	BUDHIA		'1203450000837655	200	Equity share
DHAKSH		BUDHIA		'1203450000837661	200	Equity share
JASKANWARI		DUGAR		'1203450000837811	175	Equity share
PANNALAL		BAGRI		'1203450000838469	1000	Equity share
BHAVANA	PRAKASH	PANJWANI		'1203450000838853	50	Equity share
BHAILAL	BHAI	VANMALIDASRUPARELIA		'1203450000841851	1800	Equity share
YASH		PATNI		'1203450000842663	200	Equity share
HITESH	LAXMICHAND	KARANI		'1203450000848173	900	Equity share
SUMIT	KUMAR	ROY		'1203450000848344	20	Equity share
SHIVAMI	DIXIT	PATEL		'1203450000850292	100	Equity share
PALAK		SULTANIA		'1203450000850799	100	Equity share
ASHWIN		SINGH		'1203450000852378	1200	Equity share
J	K	ADVISORYSERVICESPVTLTD		'1203450000853143	5000	Equity share
SAGAR	HEMANT	MERCHANT		'1203450000858481	500	Equity share
JIGAR		MEHTA		'1203450000860957	500	Equity share
SARITA		DEVI		'1203450000863183	300	Equity share
DAU	DAYAL	KALANI		'1203450000863510	170	Equity share
RAJENDRA	KUMAR	CHOWDHARY		'1203450000864932	600	Equity share
BANDANA	GIRISH	DUA		'1203450000866452	2175	Equity share
SANGEETA		BANERJEE		'1203450000867038	100	Equity share
PRIYA		SHARMA		'1203450000875596	67	Equity share
RAJESH	HASANALI	SURANI		'1203450000879664	90	Equity share
PANKAJ		JAIN		'1203450000882179	500	Equity share
RAJESH	KUMAR	AGARWAL		'1203450000884581	700	Equity share
SANGEETA		JAIN		'1203450000886758	2200	Equity share
KARAN		KHETARPAL		'1203450000888421	750	Equity share
MANISH		GARODIA		'1203450000888867	12500	Equity share
SHRADHA		JAIN		'1203450000888979	1200	Equity share
SNEHA		PARAKH		'1203450000891897	300	Equity share
SURAJIT		PYNE		'1203450000891981	50	Equity share
SUNIRMITI	MERCANTILES	PRIVATELIMITED		'1203450000892170	5000	Equity share
PRACHI		SINGH		'1203450000892415	525	Equity share
REKHA	ASHISH	JOSHI		'1203450000893379	100	Equity share
CHIRAG		MEHTA		'1203450000894879	1251	Equity share
SANJAY	KUMAR	SINGH		'1203450000898271	500	Equity share
SANGHAMITRA		CHATTERJEE		'1203450000910429	400	Equity share
INKAM	FINANCIAL	CONSULTANTSPVTLTD		'1203460000000219	4740	Equity share
VIJAY		KHANDELWAL		'1203460000000223	500	Equity share
ABHINAV		SINGHAL		'1203460000009946	100	Equity share
DILIPKUMAR	JIVRAJ	JAIN		'1203460000010867	1000	Equity share

DHANRAJ		BAFNA		'1203460000032950	50	Equity share
MANOJ		KUMAR		'1203460000033287	3	Equity share
KAILASH	CHAND	DHOKRIYA		'1203460000038874	100	Equity share
RAM	CHANDRA	GUPTA		'1203460000045520	10	Equity share
SANGEETA		KHANDELWAL		'1203460000045541	25	Equity share
SARIMA		VIJAY		'1203460000050617	200	Equity share
BRIJ	MOHAN	DHANUKA		'1203460000053506	15	Equity share
VIKRAM		BAROD		'1203460000066528	300	Equity share
SANTOSH	HARAKHCHAND	SOMANI		'1203460000069305	500	Equity share
SURENDRA	KUMAR	BANSALHUF		'1203460000074993	1900	Equity share
KUSUM		GUPTA		'1203460000075623	1	Equity share
LATA		MUKIM		'1203460000083271	1000	Equity share
PRADEEP	KUMAR	AGRAWAL		'1203460000084197	50	Equity share
BOGHARA	POLYFAB	PVTLTD		'1203460000109474	250500	Equity share
MAHESH	KUMAR	GARG		'1203460000109514	100	Equity share
RAJAL		CHOPRA		'1203460000114478	75	Equity share
RAJENDRA	DHANRAJ	CHUTTAR		'1203460000147571	1000	Equity share
JITENDRA	KUMAR	BEGANI		'1203460000153511	1000	Equity share
RAMA	KANT	SHARMA		'1203460000169331	100	Equity share
BIMAL	KISHOR	BIHANI		'1203460000178469	100	Equity share
CHETAN		SHAH		'1203460000224582	250	Equity share
SUSHIL	KUMAR	GUPTA		'1203460000235535	2	Equity share
KIRAN		PRASAD		'1203460000236294	1200	Equity share
DIPEN	CHANDRAKANTJI	AJMERA		'1203460000239048	100	Equity share
SATISH	CHAND	JAIN		'1203460000248293	200	Equity share
NIHAR	PRADEEP	BORKAR		'1203460000260230	200	Equity share
PRASAD	K	SOLANKI		'1203460000260342	3000	Equity share
BABURAO	GANPATRAO	SHRIPARIT		'1203460000290937	15	Equity share
SANGITA	BHIKURAO	TAWARE		'1203460000294454	10	Equity share
BHARAT		GUPTA		'1203460000299336	450	Equity share
JAYESH	BHOGILAL	SALOT		'1203460000302086	225	Equity share
RAJESH	SINGH	HUF		'1203460000306382	1000	Equity share
PURUSHOTTAM		TOSHNIWAL		'1203460000315532	100	Equity share
PUSHPA	SHREEKANT	JAKHOTIYA		'1203460000318018	200	Equity share
SITARAM		RATHI		'1203460000322417	1100	Equity share
HEENA	K	SHAH		'1203460000322932	450	Equity share
DHARMENDRA	VISHWANATH	PODDAR		'1203460000323799	1000	Equity share
ANANT	HARESHWAR	PATKESHWAR		'1203460000339773	50	Equity share
JAYKAR	DINKARRAI	ADHIA		'1203460000340506	200	Equity share
SUNEET		SAHU		'1203460000340871	300	Equity share
SAHIL	VASANT	SHIROYA		'1203460000352391	600	Equity share
SURESH	CHAND	NAGAR		'1203460000354122	30	Equity share
HAJI	HURMAT	KHAN		'1203460000369350	400	Equity share
ABHEY	KUMAR	SINGH		'1203460000370613	23	Equity share
DEEPAK		CHOUHAN		'1203460000373399	100	Equity share
MAHESH		MAHESHWARI		'1203460000383859	1000	Equity share
INDU	MAHESH	MAHESHWARI		'1203460000384151	10000	Equity share
LATA		MAHESHWARI		'1203460000384166	10000	Equity share
PANKAJ		SAH		'1203460000387815	500	Equity share
SURAJ	KUMAR	TAPARIA		'1203460000388350	200	Equity share
RAJESH	KISHINCHAND	RAMNANI		'1203460000397762	15	Equity share
NIHARIKA	INFOSYSTEMS	PRIVATELIMITED		'1203460000406077	1000	Equity share
VIRAT	SHIRISH	SHAH		'1203460000425731	1000	Equity share
ANJALI	SADASHIV	KAMTHE		'1203460000432287	500	Equity share
SHILPA	SADASHIV	KAMTHE		'1203460000432895	500	Equity share
NRIPANKA	SEKHAR	MISRA		'1203460000433238	2	Equity share
VIRENDRA	NATH	GUPTA		'1203460000436792	50	Equity share
KANAKLATA		JAIN		'1203460000437232	5000	Equity share
ASHISH		KHANDELWAL		'1203460000437306	15	Equity share
JAYANTA		SAHA		'1203460000437460	2100	Equity share

ADITYA	KUMAR	SULTANIA		'1203460000439303	25	Equity share
SUMEDH	KUMAR	SHROFF		'1203460000444987	2345	Equity share
SIDDHARTH		SHARMA		'1203460000445066	200	Equity share
YAMUNA	SADASHIV	KAMTHE		'1203460000445408	350	Equity share
SWASTI		SHROFF		'1203460000446741	3740	Equity share
MUKTA		BANERJEE		'1203460000449081	450	Equity share
RUPALI		SAHA		'1203460000450376	350	Equity share
DHRUV	EXPORTS	PRIVATELIMITED		'1203460000450625	6000	Equity share
FALGUNI	HITENDRA	SHAH		'1203460000452341	2350	Equity share
SATYANARAYAN				'1203460000452865	100	Equity share
LATA	MEHTA			'1203460000453121	100	Equity share
INDUBALA	LADDHA			'1203460000456331	1000	Equity share
HARI	KUMAR	CHOUDHARY		'1203460000465186	1000	Equity share
SARDA		MOHTA		'1203460000467341	300	Equity share
DINESHCHANDRA	DEOKARAN	AGRAWAL		'1203460000467846	400	Equity share
GEETA	RANI	GUPTA		'1203460000473332	400	Equity share
VATSAL	SANJAY	SARAF		'1203460000478991	90041	Equity share
AMIT	RADHESHYAM	AGRAWAL		'1203460000479131	100	Equity share
VASUMATI		AGNIHOTRI		'1203460000481793	400	Equity share
PRATIBHA	NIRESH	MAHESHWARI		'1203460000487841	250	Equity share
MANDIRA		KUNDU		'1203460000490369	75	Equity share
ANKUR		GOYAL		'1203460000491271	100	Equity share
SHYAM	LAL	VERMA		'1203460000497058	300	Equity share
SHREEGOPAL		KABRA		'1203460000498621	500	Equity share
KIRAN	DEVI	TAPARIA		'1203460000502041	150	Equity share
SARTHAK	RAJESH	DAYMA		'1203460000504942	200	Equity share
SURBHI		ASAWA		'1203460000505868	900	Equity share
MEENAKSHI		CHHANGANI		'1203460000506574	198	Equity share
PARASMAL	VAKHTAVARMAL	JAIN		'1203460000511014	35	Equity share
ABHISHEK		ASAWA		'1203460000512854	200	Equity share
VRUSHALI	ARUN	PAWAR		'1203460000517611	500	Equity share
DEEPA	PRAKASH	JOSHI		'1203460000519203	1000	Equity share
MOHAN		LAL		'1203470000002819	190	Equity share
CHETAN	KANTILAL	MODY		'1203490000000241	900	Equity share
BHAVNA	KISHOR	SHAH		'1203490000003878	500	Equity share
MEETA	CHETAN	SHAH		'1203490000004571	200	Equity share
AMIT	CHINUBHAI	SHAH		'1203490000004639	100	Equity share
DEEPAK	CHINUBHAI	SHAH		'1203490000004677	300	Equity share
MALLIKA	DHARMENDRA	GANDHI		'1203490000008648	300	Equity share
JIGAR	GHANSHYAMBHAI	SHAH		'1203490000008711	50	Equity share
AMIT	RAJNIKANT	CHHEDA		'1203490000009681	150	Equity share
CHACHARA	MANOHAR	BHUROMAL		'1203490000011631	6000	Equity share
NIRAJ	KANTILAL	SHAH		'1203490000011815	1000	Equity share
VAISHALI	BHAVIK	SHAH		'1203490000012686	500	Equity share
VIJYA	PREMCHAND	MALDE		'1203490000012838	1000	Equity share
PURVI	TEJAS	SHAH		'1203490000013656	500	Equity share
JITENDRA	HARGOVINDAS	SHAH		'1203490000018202	500	Equity share
NARENDRA	HARGOVINDAS	SHAH		'1203490000018217	500	Equity share
DAKSHA	HARISH	PAREKH		'1203490000018451	630	Equity share
NISHANT	S	GANDHI		'1203490000018576	100	Equity share
ASHA	MAHESH	PATEL		'1203490000018641	1000	Equity share
MANJULA	J	SHAH		'1203490000018941	2000	Equity share
SHEFALI	VIJAJRAJ	SAMDARIA		'1203490000019020	7500	Equity share
GAURAV	VIJAJRAJ	SAMDARIA		'1203490000019035	27500	Equity share
USHA	VIJAJRAJ	SAMDARIA		'1203490000019054	5000	Equity share
MAHESH	GOVINDBHAI	PATEL		'1203490000019185	2000	Equity share
RISHABH	RAMESH	SHAH		'1203490000019951	1900	Equity share
VIJAJRAJ	PUKHRAJ	SAMDARIAHUF		'1203490000020769	5000	Equity share
HITESH	BHUPATRAI	AJMERA		'1203490000021456	500	Equity share
SUREKHA	ARVIND	JAIN		'1203490000021933	1000	Equity share

SANGITA	RAJENDRA	GANDHI		'1203490000022261	85	Equity share
BHARAT	JASWANTRAI	DOSHIHUF		'1203490000023041	2500	Equity share
ANKISHA	ANAND	JAIN		'1203490000025431	500	Equity share
SMITA	BHAVESH	GANDHI		'1203490000027561	500	Equity share
GAUTAM	MULCHAND	SHAH		'1203490000035108	900	Equity share
DEEPAK	YASHWANTSINGH	SAMPAT		'1203490000041217	1000	Equity share
MANISHA	KIRAN	SHAH		'1203490000042793	575	Equity share
TARACHAND	G	BATHIJAHUF		'1203490000046880	1000	Equity share
KOKILA	VASANTLAL	SHAH		'1203490000047090	100	Equity share
ISHWAR	S	SHARMA		'1203490000047996	2000	Equity share
SATYA	PRAKASH	PREMJIMISHRA		'1203490000050954	500	Equity share
HITESH	BHUPATRAI	AJMERAHUF		'1203490000051373	500	Equity share
NIKHIL	JAVERILAL	SHAHHUF		'1203490000054205	1000	Equity share
ANILA	DHIREN	SANGHAVI		'1203490000055952	20000	Equity share
RAVINA	RAVINDRA	DANDEKAR		'1203490000056012	1000	Equity share
ANANDKUMAR	MITHALAL	JAINHUF		'1203490000056348	2000	Equity share
ANANDKUMAR	MITHALAL	JAIN		'1203490000058398	1000	Equity share
HARSH	SANJAY	SHAH		'1203490000059786	800	Equity share
JAYESH	D	SHAH		'1203490000060479	702	Equity share
MITA	HITESH	AJMERA		'1203490000062155	100	Equity share
ASHNA	DILIP	SANGHVI		'1203490000063260	500	Equity share
ANJALI	KESHAV	JOSHI		'1203490000064230	2500	Equity share
HITESH	MAHENDRA	SHAH		'1203490000064760	600	Equity share
USHA	GOPAL	PAREKH		'1203490000066335	350	Equity share
MEGHNAD	MANSUKHLAL	SHAH		'1203490000067679	50	Equity share
KALPANA	RAMESHCHANDRA	SHAH		'1203490000068201	1000	Equity share
SAROJBEN	HASMUKHLAL	SHAH		'1203490000071311	2000	Equity share
REVATKARAN	U	MEHTAHUF		'1203490000072410	1500	Equity share
KAJAL	AJAY	SHAH		'1203490000072594	3000	Equity share
PIYUSHA	ARVIND	JAIN		'1203490000072877	9000	Equity share
KAVITA	MEHUL	SHAH		'1203490000073131	500	Equity share
PRATAP	UTTAM	PUROHIT		'1203490000073165	2000	Equity share
DISHA	ARVIND	JAIN		'1203490000073281	10000	Equity share
MALIKA	KAMLESH	SANGHAVI		'1203490000073978	20000	Equity share
NITIN	VASANT	DALI		'1203490000073997	800	Equity share
RINA	JITIN	SAVANI		'1203490000074344	500	Equity share
SONAL	SACHIN	SAVANI		'1203490000074359	100	Equity share
MANISH	MURLINARAYAN	KABRA		'1203490000075221	2500	Equity share
CHAMPAKLAL	DALPATILAL	SAVANI		'1203490000075825	300	Equity share
RANJANBEN	CHAMPAKLAL	SAVANI		'1203490000075844	100	Equity share
CHIRAG	VASANTLAL	MEHTA		'1203490000077193	200	Equity share
KRISHA	SACHIN	SAVANI		'1203490000077271	100	Equity share
JAVERILAL	PARASMAL	KOTHARI		'1203490000077837	100	Equity share
SRILATHA		BUKKA		'1203500000006356	8000	Equity share
HARSHKUMAR	ARHADDAS	DIGHE		'1203500000006381	150	Equity share
GIRISH	BALKRISHNA	DOSHI		'1203500000057933	25	Equity share
JAYARAMA		SHETTIGARA		'1203500000063092	500	Equity share
NIKHIL	HASMUKH	KAPADIAHUF		'1203500000066891	400	Equity share
MALLA		KALPANA		'1203500000072899	200	Equity share
RAJARAM	VENKATRAMANA	HEGDE		'1203500000079457	500	Equity share
B	NARAYAN	NAIK		'1203500000087660	47	Equity share
JITENDRA	DATTARAM	PAWAR		'1203500000105577	1	Equity share
RAMRAJ		HAMSRALA		'1203500000110002	1	Equity share
SANDEEP		AGARWAL		'1203500000127086	2457	Equity share
FALGUNI	MANISH	BHANSALI		'1203500000134701	100	Equity share
DOROTHY		FURTADO		'1203500000142201	25	Equity share
NIRMAL	KUMAR	PERIWAL		'1203500000150242	158	Equity share
PRASAD	SHAMRAO	HASBE		'1203500000158070	70	Equity share
SUBHASH	SHYAMLAL	GOYALHUF		'1203500000162701	900	Equity share
LALITABEN	JASHBHAI	MAKWANA		'1203500000173456	300	Equity share

BHARATHY		HALASWAMY		'1203500000184899	20	Equity share
K	M	SORAKAYALU		'1203500000186011	270	Equity share
NARENDRA	RAMNIKLAL	ASTIK		'1203500000206991	210	Equity share
NASAR	ABDULKARIM	KHAN		'1203500000212741	500	Equity share
S	LAKSHMI	PRIYA		'1203500000217144	100	Equity share
RANJAN	KUMAR	MISHRA		'1203500000228889	27	Equity share
CHANDRESH	D	GOSWAMI		'1203500000246623	63	Equity share
RAMESH	BABU	MOKA		'1203500000257652	50	Equity share
JYOTI	KIRAN	TODKAR		'1203500000258428	764	Equity share
HEMANTH	KUMAR	SANGHI		'1203500000270192	90	Equity share
RAJENDRA	KUMAR	KHEMKA		'1203500000271770	200	Equity share
P		KALAISELVI		'1203500000293845	100	Equity share
VENKATA	SIVA	KUMARKOGANTI		'1203500000294055	50	Equity share
SAGAR	MADANMOHAN	KADAM		'1203500000300002	1000	Equity share
KALIDINDI		VARALAKSHMI		'1203500000308717	8000	Equity share
KOLLI		APARNA		'1203500000328495	50	Equity share
SURESH	RAMCHANDRAO	SHUKLE		'1203500000332271	100	Equity share
LINGAMGUNTA		RAMARAO		'1203500000351233	500	Equity share
CHANDRKANT	KISAN	SHERKHANE		'1203500000357273	26	Equity share
SHAFIULLA	BAIG	MOGHAL		'1203500000365886	87	Equity share
VIRENDRA		SHARMA		'1203500000377530	100	Equity share
PRALLHAD	GOPICHANDRA	PANGAM		'1203500000399231	135	Equity share
KAMALA	DEVI	KURRA		'1203500000404289	100	Equity share
DILIP		KUMAR		'1203500000414335	4000	Equity share
BHARAT	SATTARBHANJI	OSWAL		'1203500000423863	500	Equity share
SHIVPRASAD	VASANTRAO	SHETE		'1203500000432063	100	Equity share
SENTHIL	R	MURUGAN		'1203500000473896	25	Equity share
RUPA	PARSURAM	NALAWADE		'1203500000491514	900	Equity share
VINOD	NARAHARI	KADLASKAR		'1203500000612796	5	Equity share
PINKY	AMIT	OSWAL		'1203500000635748	100	Equity share
PRITI	MAHESH	MEHTA		'1203500000641876	1	Equity share
SANTA	PREMJI	RAIKUNDALIA		'1203500000665460	450	Equity share
M	B	KAMALABAI		'1203500000668573	10000	Equity share
SANTHAMANI		V		'1203500000675690	67	Equity share
SATYANARAYANA	RAO	KOLLA		'1203500000683754	250	Equity share
PANDURANG	SHRIDHAR	WALKE		'1203500000684095	64	Equity share
HIMABINDU		KANDALA		'1203500000698389	100	Equity share
ARUNA	DILIP	JAIN		'1203500000792715	1000	Equity share
BALWINDARSINGH	JASWANT	DADIAL		'1203500000792808	975	Equity share
ANKIT	ISHWARBHAI	JAIN		'1203500000904891	1000	Equity share
ISHWARLAL	DAHAYABHAI	SHAH		'1203500000904912	1000	Equity share
ANAND		MAHATO		'1203500000934217	160	Equity share
JAGDISH		BALSE		'1203500000974535	50	Equity share
REVATHI		BALSE		'1203500000974541	50	Equity share
EDWARD	K	FERNANDES		'1203500000981798	1000	Equity share
UDAY	NAMDEV	NACHARE		'1203500001036566	1	Equity share
PRATHMESH	PRAMOD	MORAJKAR		'1203500001046213	183	Equity share
NEMARAM	LALCHAND	NAGAR		'1203500001056935	500	Equity share
JINANSH	NARENDRA	DOSHI		'1203500001058100	2000	Equity share
SATYANARAYANA	RAJU	VUDDARAJU		'1203500001063425	4125	Equity share
GEETHA	RANI	GUNDA		'1203500001065781	5400	Equity share
ATULKUMAR	RAMNIKLAL	KHANDHAR		'1203500001073661	1000	Equity share
SUNIL	MAHESHBHAI	BHAVSAR		'1203500001084266	500	Equity share
MOHIT		SHARMA		'1203500001087457	900	Equity share
NIPOON	PRATAPBHAI	PANDYA		'1203500001094443	1000	Equity share
ISHA	VIPANKUMAR	AGARWAL		'1203500001099515	275	Equity share
HEENA	PRABODHCHANDRA	CHHAYA		'1203500001105781	450	Equity share
KINJAL	ANUP	PARIKH		'1203500001110065	500	Equity share
PANCHAL	SHAILESH	PREMCHANDBHAI		'1203500001111035	850	Equity share
ALKABEN	SHAILESBHAI	PANCHAL		'1203500001112307	350	Equity share

ANILKUMAR	VADILAL	SHAH		'1203500001113807	1746	Equity share
ASMITABEN	ANILKUMAR	SHAH		'1203500001114591	893	Equity share
MITA	GAURANG	SHAH		'1203500001115880	1100	Equity share
JUHUL	RAVINDRABHAI	SHAH		'1203500001126360	25	Equity share
MIRAT	MAHESH	DAVE		'1203500001130546	200	Equity share
SHAH	HARIVADAN	VITTHALDASHUF		'1203500001133834	750	Equity share
TIRUVIDULA		VIVEKANANDA		'1203500001142146	28	Equity share
SURYAKUMARI		GAMINI		'1203500001154641	35	Equity share
SAROJ	JAYANTKUMAR	SHETH		'1203500001158460	100	Equity share
PRASHANT	G	SHENOY		'1203500001165915	2000	Equity share
HIRAL	JAIMIL	PATEL		'1203500001169295	187	Equity share
MINAXI	S	SHAH		'1203500001169622	100	Equity share
YAKSHIT	BALDEVBHAI	PATEL		'1203500001172399	4000	Equity share
JAYA		GHOSH		'1203500001175195	30	Equity share
ANAR	DHRUMIL	SHAH		'1203500001180049	750	Equity share
SHRUSHTI	BHAGYESHKUMAR	PATEL		'1203500001182217	50	Equity share
MUKESH	HIRALAL	SAFARY		'1203500001186585	300	Equity share
GAURAV	VIJAYKUMAR	PATAWARI		'1203500001189461	250	Equity share
VIJAYKUMAR	BACHHRAJ	PATAWARI		'1203500001189474	500	Equity share
MANITI	D	JAIN		'1203500001189630	450	Equity share
MONIT	D	JAIN		'1203500001189888	200	Equity share
ARUNA		KATYIAR		'1203500001199759	10	Equity share
BINAL	KALPESH	SHETH		'1203500001206368	3600	Equity share
KANCHAN	RAJNIKANT	SHETH		'1203500001206372	3600	Equity share
KOMAL	PRIYANK	VOHERA		'1203500001213320	50	Equity share
MANISHABEN	RAKESHKUMAR	SHAH		'1203500001217796	1000	Equity share
RAKESH	RAJNIKANTBHAI	SHAH		'1203500001221291	1000	Equity share
DHAVAL	NANDKUMAR	DESAI		'1203500001228582	203	Equity share
SHRUTI		KEJRIWAL		'1203500001231521	1000	Equity share
NILESH		DAVE		'1203500001233970	501	Equity share
RAKESH	RAJNIKANT	SHAH		'1203500001238109	10500	Equity share
ANIL	SHANKARLAL	THADA		'1203500001241561	1000	Equity share
PRERANA	G	PATEL		'1203500001245283	199	Equity share
ANITA		KOTHARI		'1203500001247603	400	Equity share
SUGREEV	GAURISHANKAR	GUPTA		'1203500001257337	200	Equity share
SHILPABEN	SURESHKUMAR	SANGHVI		'1203500001261852	200	Equity share
NEELABEN	MINESHBHAI	SHAH		'1203500001263070	500	Equity share
PAWAN	KUMAR	KOTHARIHUF		'1203500001263558	100	Equity share
AMITKUMAR	PRABHUDAS	THAKKAR		'1203500001264251	571	Equity share
JIGISHABAHEN	NARESHKUMAR	PATEL		'1203500001275732	50	Equity share
RAJAN	YOGESHKUMAR	SHAH		'1203500001279061	100	Equity share
DAKSHA	P	OZA		'1203500001281797	299	Equity share
SHRUTIBEN	SURESHBHAI	PATEL		'1203500001290396	3258	Equity share
RAMANBHAI	AMATHARAM	SUTHAR		'1203500001296102	100	Equity share
SONAL	NIKUL	PATEL		'1203500001304152	190	Equity share
MEENABEN	AMARATBHAI	PATEL		'1203500001305561	500	Equity share
MONTU	PADMALOCHAN	HAIT		'1203500001314743	600	Equity share
PRAFULCHANDRA	NIYALCHAND	PAREKH		'1203500001331332	50	Equity share
DARSHIT	ROHITKUMAR	DOSHI		'1203500001333521	1000	Equity share
RAGIBEN	ROHITKUMAR	DOSHI		'1203500001333549	900	Equity share
HARDIKKUMAR	KIRITBHAI	SHAH		'1203500001334956	60	Equity share
RAJESHWARIBEN	ISHWARBHAI	PATEL		'1203500001338207	750	Equity share
LAXMIBEN	MAHENDRAKUMAR	KUNTAR		'1203500001339399	200	Equity share
HARSHIL	MAHENDRAKUMAR	JAIN		'1203500001341412	450	Equity share
BABULAL	NEMAJI	PRAJAPATI		'1203500001354829	150	Equity share
DHRUV	JAGDISHBHAI	PATEL		'1203500001359491	430	Equity share
NISHANT		DEORA		'1203500001369571	299	Equity share
SITADEVI	KAILASHCHANDRA	SHARMA		'1203500001373740	100	Equity share
VAISHALIBEN	KIRANBHAI	SONI		'1203500001375558	500	Equity share
NARESHCHANDRA	SHANTILAL	SHAH		'1203500001376089	5000	Equity share

AMARJEET		SINGH		'1203500001378198	1200	Equity share
MITESHKUMAR	BALDEVBHAI	ADHIYOL		'1203500001383892	500	Equity share
PUSHPA		JAIN		'1203500001386612	100	Equity share
PURANSINGH		MEHTA		'1203500001399030	48	Equity share
SURESH		HINGORANI		'1203500001406623	10	Equity share
NEETABEN	SURESHKUMAR	PATEL		'1203500001409848	4094	Equity share
MAJETY		RAMAKRISHNA		'1203500001421842	300	Equity share
VRUTIKA	PRAKASHKUMAR	PATEL		'1203500001425258	150	Equity share
DEEPIKA		AGARWALA		'1203500001425598	116	Equity share
CHAITRA	ENTERPRISES	ANDSERVICESPRIVATELIMIT ED		'1203500001427348	1734	Equity share
SAAVANI	AALOK	SHAH		'1203500001433005	2500	Equity share
MINAKETAN		MISHRA		'1203500001437827	45	Equity share
DISHA	PANKAJKUMAR	SHAH		'1203500001443482	200	Equity share
NITAI	CHANDRA	DAS		'1203500001445076	300	Equity share
PAYAL	KRUPESHKUMAR	SHAH		'1203500001451225	182	Equity share
KAJAL	JIGNESHKUMAR	SHAH		'1203500001465620	500	Equity share
BINA	KAMALESHKUMAR	SHETH		'1203500001474941	600	Equity share
SHAILESH	BABULAL	SHAH		'1203500001478433	5643	Equity share
KALRAVI	UDAYKUMAR	SHAH		'1203500001491144	500	Equity share
VIDHI	VARUN	PATEL		'1203500001494491	2650	Equity share
MANISHABEN	VISHAL	PATEL		'1203500001494791	250	Equity share
MAULIKKUMAR	RAMESHBHAI	PATEL		'1203500001494831	5700	Equity share
RINKAL	VAJUBHAI	CHITRODA		'1203500001495421	45	Equity share
PATEL	RAMESHBHAI	NAGARDASHUF		'1203500001498534	6850	Equity share
NISHANT	CHANDRAKANT	SHAH		'1203500001499143	500	Equity share
NITABEN	KAMLESHBHAI	VORA		'1203500001500958	150	Equity share
PRAKASH	PRAHLADBHAI	PATELHUF		'1203500001501018	1000	Equity share
POOJA	MAULIK	PATEL		'1203500001505274	400	Equity share
MADHAVA	SATYANARAYANA	MURTHYAPPANNA		'1203500001523777	250	Equity share
SUBBARAO		SUGGALA		'1203500001533097	25	Equity share
STANISLAUS	JOSEPH	FERNANDES		'1203500001544527	100	Equity share
PAWANKUMAR	RAMPRASAD	RUNGTA		'1203500001554645	3125	Equity share
RADHAMANOARI		CHALLA		'1203500001560623	50	Equity share
SERAM		TUTON		'1203500001577844	79	Equity share
DIPALI	ALPESH	BHANSALI		'1203500001585492	200	Equity share
ASHOKKUMAR	VRAJLAL	KANSARA		'1203500001586916	1000	Equity share
RAMESH	CHANDRA	WADHWA		'1203500001588474	25	Equity share
LAKSHMINARASIMHAN		SANTHANAM		'1203500001593805	20	Equity share
KAMALABEN	AMULAKHBHAI	KOTHARI		'1203500001594623	200	Equity share
NIKITA		SISODIYA		'1203500001600131	40	Equity share
VIDHIBEN	ANILKUMAR	SHAH		'1203500001601914	1749	Equity share
KALPANA	NARESH	ISRANI		'1203500001603487	1500	Equity share
NARESH	KABIR	ISRANI		'1203500001603717	1500	Equity share
CHANDRAKANT	CHATURBHAI	PATEL		'1203500001608014	50	Equity share
DURGA	SUDIN	ZAMBALE		'1203500001608506	30	Equity share
RUPESH	KANT	AGARWAL		'1203500001609951	9	Equity share
KEVIN	VIJAYKUMAR	PAINTER		'1203500001615467	100	Equity share
NAMRATA		GANDHI		'1203500001621576	700	Equity share
VIKAS	KUMAR	SARAF		'1203500001621791	100	Equity share
ANIL	KUMAR	GOKHRU		'1203500001623725	1000	Equity share
DARSHIT		BOONLIA		'1203500001625055	100	Equity share
SHIV	RATAN	DHOOT		'1203500001638345	1050	Equity share
ARUNA		DHOOT		'1203500001639830	895	Equity share
UTTAM	KUMAR	JAIN		'1203500001640918	407	Equity share
SAVITA	DEVI	KALANI		'1203500001640922	250	Equity share
RAVINDER	KUMAR	BANTHIA		'1203500001646261	150	Equity share
VIDHI		KANCHAN		'1203500001648839	300	Equity share
SITARAM		GUPTA		'1203500001656166	99	Equity share
ASHISH		BHANDARI		'1203500001667497	1312	Equity share

MITA	SURESH	SHAH		'1203500001684295	1000	Equity share
NAGA	RAJU	PACHIGOLLA		'1203500001687526	100	Equity share
HIREN	KANUBHAI	PATEL		'1203500001689654	400	Equity share
OTMAL	MISRIMALJI	JAIN		'1203500001690653	1500	Equity share
AMIT		SONI		'1203500001694930	18	Equity share
DIVYESH	ASHOKBHAI	SHAH		'1203500001695609	200	Equity share
ARPITA	BRIJKUMAR	PATEL		'1203500001695968	5000	Equity share
TARUN	KUMAR	GANGWAL		'1203500001697950	100	Equity share
VIKAS	VINOD	KADLASKAR		'1203500001698097	10	Equity share
HITESH	ICHHASHANKAR	PANDYA		'1203500001704194	500	Equity share
ISHWAR	T	TOLANI		'1203500001710932	370	Equity share
ASHOK	KUMAR	VERMA		'1203500001712832	40	Equity share
VAIBHAV		SHARMA		'1203500001714692	10	Equity share
HASMUKHBHAI	BALDEVARAM	RAVAL		'1203500001716953	100	Equity share
RASHMI	RAJENDRA	SHELAR		'1203500001723137	100	Equity share
PALLAVI	J	SHAH		'1203500001724369	10	Equity share
DILIPKUMAR	HIRALAL	PATEL		'1203500001729371	1000	Equity share
NAYANBHAI	RATILAL	SHAH		'1203500001734677	2500	Equity share
AKANKSHA		JAIN		'1203500001741245	300	Equity share
SAKSHAM		AGARWAL		'1203500001746374	500	Equity share
ASHUTOSH		GUPTA		'1203500001748236	50	Equity share
AUGUSTINE	VALERIAN	DSOUZA		'1203500001761371	500	Equity share
AARYA	TEJAS	SHAH		'1203500001764482	10	Equity share
KINJAL	KUNAL	PATEL		'1203500001768113	200	Equity share
PRANAV	RANJITBHAI	SHAH		'1203500001770213	100	Equity share
PARESH	TALAKCHAND	DOSHI		'1203500001778664	300	Equity share
RUCHI		AGRAWAL		'1203500001779391	100	Equity share
AANCHAL		ATOLIA		'1203500001781812	25	Equity share
SANJAY		ATOLIA		'1203500001781846	70	Equity share
POORVI	PARIN	SHETH		'1203500001782816	1000	Equity share
DHANUSHKODI		RAJENDRAN		'1203500001784317	300	Equity share
JILESH	ATULKUMAR	SHAH		'1203500001791472	16	Equity share
RAJU	HARGUNDAS	KATARIYA		'1203500001797723	1000	Equity share
SUSHIL	KUMAR	BAKLIWAL		'1203500001806042	500	Equity share
RAMESH	KANTILAL	SHAH		'1203500001820969	1000	Equity share
VRAJ	VISHNUBHAI	PATEL		'1203500001830498	700	Equity share
RAKESH	NATHURAM	JAIN		'1203500001833178	100	Equity share
SANTOSH	KUMAR	DWIVEDI		'1203500001834230	200	Equity share
GANISETTI	SUBBA	RAO		'1203500001842385	1	Equity share
NISHI		SHARMA		'1203500001850360	200	Equity share
LILABEN	RATILAL	SHAH		'1203500001852163	600	Equity share
VIRAG	PRAVINBHAI	SHAH		'1203500001853946	1000	Equity share
ANJALI	RAJUBHAI	PARMAR		'1203500001872697	140	Equity share
PRITIBEN		PATEL		'1203500001890349	15	Equity share
MILONI	POORVA	SHAH		'1203500001899128	1500	Equity share
KIRITBHAI	PARSOTTAMBHAI	SOLANKI		'1203500001913141	601	Equity share
VIPULBHAI	BABULAL	DOSHI		'1203500001913405	200	Equity share
HANSA	VINOD	KHANDELWAL		'1203500001914721	1200	Equity share
PURVESH	GHANSHYAM	GANATRA		'1203500001922291	500	Equity share
RAJESH	BHANUBHAI	GOKANI		'1203510000016441	100	Equity share
MAGANLAL	G	SOMAIYA		'1203510000016718	200	Equity share
MUKUND	NATHALAL	BHAYANI		'1203510000018373	100	Equity share
HASMUKHRAI	I	VITHALANI		'1203510000028546	1000	Equity share
NIMESH	VINODKUMAR	SHETH		'1203510000029286	200	Equity share
VAYEDA	KAPIL	V		'1203510000029438	500	Equity share
MEERA	LALIT	OZA		'1203510000033860	200	Equity share
AYUBBHAI	GULAMNABI	VOHRA		'1203510000034596	25	Equity share
SUDHA	R	MEHTA		'1203510000036103	1000	Equity share
KEHULKUMAR	HASHMUKHLAL	MODI		'1203510000042645	1000	Equity share
VIPULKUMAR	HASMUKHLAL	DOSHI		'1203510000047871	3024	Equity share

PANKAJ	H	KOTHARI		'120351000075850	101	Equity share
PRAMODRAI	RAMNIKAL	SHAH		'120351000086915	63412	Equity share
DIMPLE	RAJENDRASINH	PADHIAR		'120351000098933	100	Equity share
RAJESHKUMAR	CHIMANBHAI	PATEL		'1203510000100905	200	Equity share
GAUDANI	NIRALIBEN	N		'1203510000106681	500	Equity share
DALWADI	RUPAL	PARESHKUMAR		'1203510000108729	1000	Equity share
MANANI	JINAL	DILIPBHAI		'1203510000109473	50	Equity share
KANAIYALAL	P	PATEL		'1203510000109946	150	Equity share
HARSH	ARVINDKUMAR	PANDIT		'1203510000110527	50	Equity share
HITESH	S	GUJARATI		'1203510000123120	100	Equity share
BRIJGOPAL	DURGAPRASAD	KANKANI		'1203510000123422	125	Equity share
PINDORIYA	ARVINDBHAI	R		'1203510000137720	450	Equity share
DAXA	SUBODHKUMAR	JAGANI		'1203510000161777	100	Equity share
DEVIN	KANTIBHAI	MAKADIA		'1203510000167783	250	Equity share
CHANDRIKABEN	M	PABARI		'1203510000168257	50	Equity share
HETAXI	RAVI	DAVDA		'1203510000182191	50	Equity share
BAKULABEN	G	MEHTA		'1203510000184661	1	Equity share
ASHOKKUMAR	KANUBHAI	PATEL		'1203510000185781	200	Equity share
RAMJI	KARSHAN	GAMI		'1203510000185815	200	Equity share
SHREYANSH	VIJAYBHAI	SUTARIA		'1203510000187242	3800	Equity share
ATULKUMAR	TRAMBAKLAL	GADOYA		'1203510000188607	100	Equity share
HETALBEN	ATULKUMAR	GADOYA		'1203510000188611	100	Equity share
BHATT	PRITIBEN	ANILBHAI		'1203510000189406	25	Equity share
BHARATKUMAR	HARIPRASHAD	PANDYA		'1203510000201061	400	Equity share
RAVINDRABHAI	CHANDULAL	MEHTA		'1203510000207496	300	Equity share
ANKIT	BIPINKUMAR	VORA		'1203510000215619	200	Equity share
KANTILAL	VALLABHBHAI	MAKADIYA		'1203510000218185	200	Equity share
RITA	B	MONPARA		'1203510000258558	100	Equity share
NARENDRA	MANGALDAS	GOKANI		'1203510000290161	500	Equity share
RITESH	VALLABHBHAI	BORICHANGAR		'1203510000297245	2900	Equity share
SANJAY	SHASHIKANT	MEHTA		'1203510000297849	100	Equity share
BANSI	SAGARBHAI	RAMANI		'1203510000298764	500	Equity share
HIMANSHU	BABUBHAI	PATEL		'1203510000302294	500	Equity share
TUSHARKUMAR	PREMKUMAR	SHARMA		'1203510000310284	2000	Equity share
KAMAL	KISHORE	BIRLA		'1203510000327448	50	Equity share
MADANLAL	CHANDIRAM	MAHESHWARI		'1203510000332306	50	Equity share
DINESH	K	DALSANIYA		'1203510000353546	400	Equity share
UPENDRA	INDULAL	VARIA		'1203510000360887	200	Equity share
KANTABEN	VASUDEVBHAI	PIPARIYA		'1203510000363299	150	Equity share
PRAVIN	J	DHAMELIA		'1203510000378951	300	Equity share
PINALKUMAR	K	PATEL		'1203510000382626	500	Equity share
BHARATKUMAR	CHANDULAL	BHAVSAR		'1203510000385521	20	Equity share
KUMAR		MUDALIAR		'1203510000386027	130	Equity share
SANDIP	GIRISHBHAI	PAREKH		'1203510000386831	480	Equity share
PARAG	HARSHADBHAI	DESAI		'1203510000387696	100	Equity share
SATISH	AMBALAL	SHAH		'1203510000390498	1000	Equity share
VANDANABEN	GHANSHYAMSINH	ZALA		'1203510000394416	10	Equity share
HARDIK	JAWAHARBHAI	MEHTA		'1203510000405511	1000	Equity share
RAMANBHAI	GANDABHAI	PATEL		'1203510000409267	200	Equity share
BHADRASHILA	HARESHKUMAR	PARMAR		'1203510000409647	194	Equity share
RAJENDRASINH	JASHVANTSINH	MAHARAUL		'1203510000412571	200	Equity share
HARESHKUMAR	KANTILAL	PATEL		'1203510000424944	100	Equity share
NARAYANBHAI	LOKYASHA	DALBANJAN		'1203510000430289	200	Equity share
HARESHKUMAR	DOLATRAM	KORJANI		'1203510000430903	4050	Equity share
PAWAN	RATHI			'1203510000433222	500	Equity share
MANISHKUMAR	ISHVARLAL	UPADHYAY		'1203510000443224	100	Equity share
DAKSHABEN		SOLANKI		'1203510000452957	50	Equity share
VIJAYKUMAR	G	PATEL		'1203510000465565	1250	Equity share
CHANDNI	KISHOR	KOTAK		'1203510000476011	251	Equity share
RIPAL	KISHOR	KOTAK		'1203510000476026	251	Equity share

KISHOR	VIRENDRA	KOTAK		'1203510000476560	751	Equity share
DUGGIRALA	PRADEEP	KUMAR		'1203520000019492	100	Equity share
MANISH	CHHABRIA			'1203520000026362	800	Equity share
KIRTIMAYEE				'1203520000094826	1000	Equity share
POLURI	JANAKI			'1203520000104094	300	Equity share
RAVULA	SANTOSH	KUMAR		'1203520000110741	100	Equity share
UPPULURI	VEERA	VENKATABHANOJI		'1203520000113848	100	Equity share
K	N	VJAYALAKSHMI		'1203520000120017	50	Equity share
SHAIK	SAIDA			'1203520000123932	1000	Equity share
SURESH	SRINIVASAN			'1203520000125604	100	Equity share
SAI	AMEEDHA	SHAIK		'1203520000126004	910	Equity share
BHARAT	RAMNIKLAL	SHAH		'1203530000000083	500	Equity share
JYOTI	PRAKASH	PALSOKAR		'1203530000000216	2500	Equity share
ANITA	DILIP	OSWAL		'1203530000001638	2500	Equity share
VIPUL	KANTILAL	SHAH		'1203530000002116	500	Equity share
NEETA	BHUPENDRA	LODAYA		'1203530000007887	500	Equity share
GOUTAMKUMAR	MANGILAL	JAIN		'1203530000010701	500	Equity share
SUDHAKAR	DATTATRAY	KUWALEKAR		'1203530000014738	300	Equity share
AARTI	ASHISH	MEHTA		'1203530000016374	1000	Equity share
ASHISH	HASMUKHLAL	MEHTA		'1203530000016389	1000	Equity share
GIRIJA	BHARAT	MARDA		'1203530000017135	2000	Equity share
PRAKASH	VINAYAKRAO	PALSOKAR		'1203530000018124	700	Equity share
ADESH	DEEPAK	KRIPALANI		'1203530000018918	200	Equity share
MIHEER	S	GHOTIKARHUF		'1203530000021762	1500	Equity share
KETAN	VENILAL	VARAIYA		'1203530000022430	1000	Equity share
INDERJIT	NANAKCHAND	ARORA		'1203530000022941	2000	Equity share
BEENA	INDER	ARORA		'1203530000022994	2000	Equity share
SANISH	INDERJIT	ARORA		'1203530000023911	1000	Equity share
SALIM	RAMZANALI	RAJANI		'1203530000026999	1000	Equity share
VIJAYKUMAR	NITINKUMAR	RUNWAL		'1203530000027601	500	Equity share
KISHIN	BHAGWANDAS	THAWANIHUF		'1203530000028884	250	Equity share
AS		VINOD		'1203550000000096	25	Equity share
NILKANTH		SAWANT		'1203550000001729	250	Equity share
KAMLESH	CHANDULAL	SHUKLA		'1203550000003082	50	Equity share
KALPANA	DEEPAK	MISTRY		'1203550000007091	1000	Equity share
MEENAKSHI	PANKAJ	DESAI		'1203550000008948	350	Equity share
SURESH	AMRUTLAL	POPAT		'1203550000009333	100	Equity share
ROHIT	PREMCHAND	GOSALIA		'1203550000011963	6000	Equity share
RUHI	ROHIT	GOSALIA		'1203550000011978	7000	Equity share
DEEPAK	KARSANDAS	MISTRY		'1203550000012120	500	Equity share
JAYSHREE	SHAILESH	MEHTA		'1203550000014449	200	Equity share
POONAM	BHARAT	CHORGE		'1203550000018272	1000	Equity share
NAYANA	SURESH	DOSHI		'1203550000022973	300	Equity share
YASH	DINESH	BAVISHI		'1203550000023295	100	Equity share
SURESH	CHUNILAL	DOSHI		'1203550000023525	200	Equity share
DARSHAN	DEVANAND	DALVI		'1203550000023911	100	Equity share
PARTH	INFIN	BROKERSPLTD		'1203560000000587	3000	Equity share
ARUN	HARIRAM	BUBNA		'1203560000007280	3575	Equity share
PUSHPA		BAJPAI		'1203560200002154	1500	Equity share
RJ	FINANCIAL	SERVICESHUF		'1203560200017325	2500	Equity share
PRATEEK	KUMAR	BAGDI		'1203600000012094	200	Equity share
DHIRAJLAL	TOKARSHI	MAROO		'1203600000012854	500	Equity share
SUNIL	KUNJBIHARILAL	RATHI		'1203600000017605	200	Equity share
KAILASHCHANDRA	BHOMIYA	HUF		'1203600000017736	350	Equity share
KAILASHCHANDRA	BHANI	BHOMIA		'1203600000022991	1600	Equity share
MITA	JAYESH	BAVISHI		'1203600000025137	500	Equity share
VILAS	MANOHAR	SARAF		'1203600000027339	1	Equity share
SMITA	VILAS	SARAF		'1203600000027343	1	Equity share
BHAGWANDAS	LAXMIPRASAD	LACHURIYA		'1203600000034418	1500	Equity share
GIRDHARLAL		INANI		'1203600000041174	2000	Equity share

ASHA		BHOMIA		'1203600000041841	3000	Equity share
MEENAL	SANJAY	JHAWAR		'1203600000042013	100	Equity share
NILIMA	SANJAY	GHATOLE		'12036000000051731	150	Equity share
PRABHA	HANSARAJ	MANIYAR		'12036000000054367	150	Equity share
JAYESH	HIMMATLAL	BAVISHIHUF		'12036000000056480	350	Equity share
MRUDULA	JAYSUKH	SHAH		'12036000000057807	750	Equity share
NARESH	RAMCHAND	PARASWANI		'12036000000063443	500	Equity share
VINAYKUMAR	SHANTILALJI	JAIN		'12036000000064660	1000	Equity share
TINAZ	SALIM	KAMAL		'12036000000068378	680	Equity share
PRAMOD	LAXMIPRASAD	LACHURIYA		'12036000000074341	500	Equity share
SUNDER	RAMA	POOJARI		'12036000000131116	125	Equity share
JAYESHBHAI	RANCHHODBHAI	BHAYANI		'12036000000144431	1544	Equity share
MURALIMOHAN	REDDY	CHICHIL		'12036000000193631	100	Equity share
VISHAL		KADAM		'12036000000216301	10	Equity share
RAMASUBRAMANIAN		N		'12036000000239042	10	Equity share
MAHENDRA	R	THAKKAR		'12036000000245472	1000	Equity share
RAMESH	MONJI	JATANIA		'12036000000252547	2000	Equity share
KANJANA	S	NAMBOOTHIRI		'12036000000253779	25	Equity share
NANJAPPA	T	M		'12036000000257906	4	Equity share
ASHISH	A	MEHTA		'12036000000274060	391	Equity share
PRADEEP		PAWAR		'12036000000276891	35	Equity share
MINABEN	HARESHBHAI	KAKKAD		'12036000000302061	470	Equity share
GIRIJA		SRINIVAS		'12036000000334765	500	Equity share
NAGENDRA	BHIMASHA	PUJARI		'12036000000338662	30	Equity share
SHIVRAJ	LAXMAN	KAMBLE		'12036000000344315	25	Equity share
ESAKKIYAPPAN		A		'12036000000374631	115	Equity share
ARUN	KUMAR	SINGHLODHI		'12036000000405686	320	Equity share
YOGESH	CHANDRAKANT	SARODE		'12036000000411873	11	Equity share
RAJESH	PRABHAKAR	RAI		'12036000000436062	475	Equity share
SETTI	DEVI	MANGAVENI		'12036000000453498	7	Equity share
SUBHASH	KONDIRAM	SAWANT		'12036000000495245	20	Equity share
VINAYAK	S	KOKANE		'12036000000496443	200	Equity share
JAYSHRI	RAMESHWAR	RAUT		'12036000000503962	150	Equity share
RUPARELIA	HARSHA	ASHOK		'12036000000539313	400	Equity share
ASMITA	RATNADEEP	MOHITE		'12036000000590039	500	Equity share
NAVINCHANDRA	PURSHOTTAM	PANDYA		'12036000000593667	100	Equity share
SANGRAM	MADEPPA	HUMNABADE		'12036000000613152	500	Equity share
RAMESH	CHANDER	GUPTA		'12036000000633439	75	Equity share
SANJAY		PANDITA		'12036000000649033	15	Equity share
SANDEEP	SHRIKANT	SHRIKHANDE		'12036000000649603	785	Equity share
PARIMAL		SARDAR		'12036000000650976	20	Equity share
SHEETAL	VIPESH	KHADELA		'12036000000651148	61	Equity share
BIPUL		MANDAL		'12036000000672977	120	Equity share
DESIL		MATHEW		'12036000000678584	200	Equity share
RAMNATH		MITTAL		'12036000000692265	200	Equity share
BALAGAYATHRI		ANAND		'12036000000699260	100	Equity share
SUBHASH	ANANT	MESTRY		'12036000000715720	100	Equity share
PAMELA		LOUIS		'12036000000733051	100	Equity share
DILIP	BABURAO	CHOUGULE		'12036000000734545	2100	Equity share
MUDDANARAJESH				'12036000000742311	20	Equity share
K		VARADHARAJAN		'12036000000758714	6	Equity share
JAICHAND	MOTILAL	PATNI		'12036000000773933	2000	Equity share
KHUSRU	M	KUVAWALA		'12036000000801875	125	Equity share
NEETU		PATNI		'12036000000835685	5950	Equity share
DHARAMCHAND		DAGA		'12036000000858067	4600	Equity share
MAHESH	S	NARVEKAR		'12036000000866057	500	Equity share
RAJEEV	MOHAN	AGRAWAL		'12036000000902280	500	Equity share
CHHAYALATA	JAICHAND	PATNI		'12036000000907158	1000	Equity share
KAMAL	M	CHAVDA		'12036000000911333	400	Equity share
SUTAR	RAJU	M		'12036000000925553	13	Equity share

GAUTAM	HANSRAJ	GOUTH		'120360000934950	96680	Equity share
SUDIP	SUHAS	BANDYOPADHYAY		'1203600000937816	25	Equity share
DHARMENDRA	H	SEJPAL		'1203600000993977	25	Equity share
RAMAMOORTHY		SRINIVASAN		'1203600001055292	110	Equity share
GILBERT		DSOUZA		'1203600001084883	60	Equity share
SHIBI	LALA	KRISHNAN		'1203600001114843	15	Equity share
DINESH		GAWDE		'1203600001117411	5	Equity share
SAYALI		DOLAS		'1203600001146850	50	Equity share
TANVI	ANIL	KALE		'1203600001147381	150	Equity share
SADASIVAM	V			'1203600001163416	100	Equity share
ARIJIT		MUKHOPADHYAY		'1203600001171839	350	Equity share
RAHUL	PREMNARAIN	TRIPATHI		'1203600001173840	200	Equity share
VIKAS		CHAVAN		'1203600001195081	10	Equity share
RAVISHANKAR		GARG		'1203600001197230	400	Equity share
SREENATH	A	K		'1203600001199413	100	Equity share
SAGAR		THAKKAR		'1203600001201915	100	Equity share
MAHESH	R	KALAP		'1203600001205276	200	Equity share
RAJESH	D	JOISHER		'1203600001251796	550	Equity share
SADHNA		KATHAL		'1203600001265448	50	Equity share
RAVINDRA	VISHWANATH	VAIDYA		'1203600001268550	1	Equity share
MAMTA		KHEMKA		'1203600001293562	1	Equity share
NAMRATA		TOLA		'1203600001312041	3000	Equity share
BHIKAMCHAND	RAMCHANDJI	PANPALIA		'1203600001313062	100	Equity share
ASHISH	OMPRAKASH	TOLA		'1203600001318801	2150	Equity share
VIKASH	MORE	HUF		'1203600001321977	47230	Equity share
ALPESH	KUMAR	PPARIKH		'1203600001327259	100	Equity share
BISHAL		MORE		'1203600001328081	10000	Equity share
RAKESH	KUMAR	NAIK		'1203600001338503	411	Equity share
JYOTI		VERMA		'1203600001344437	605	Equity share
AJIT	KUMAR	PANDA		'1203600001366404	50	Equity share
ASHISH	OMPRAKASH	TOLAHUF		'1203600001369690	1700	Equity share
MOHAN	CHANGOOR	GEORGE		'1203600001383620	500	Equity share
B	SANJAY	KUMAR		'1203600001414977	2	Equity share
BHUSHAN		RANE		'1203600001416541	15	Equity share
VISHAL		AGNIHOTRI		'1203600001430898	1	Equity share
SHRUTI	SANJAY	RANE		'1203600001435541	100	Equity share
TAMIL	AMUTHAN	R		'1203600001440906	110	Equity share
ABHIJEET	D	BHALKAR		'1203600001451992	100	Equity share
JAYAKUMAR	MANDAPATHIL	SIVARAMANNAIR		'1203600001491776	1	Equity share
VIJAY	KUMAR	NARANG		'1203600001494331	100	Equity share
RAJESH		DEVROKHAKAR		'1203600001501012	10	Equity share
TUSHAR		PANCHAL		'1203600001515135	15	Equity share
RAMESH	R			'1203600001530301	56	Equity share
THATCHANAMOORTHY	M			'1203600001546761	101	Equity share
RAVINDRA	J	JOSHI		'1203600001549549	700	Equity share
VISHAL	LAXMAN	PATIL		'1203600001577017	170	Equity share
SHRUTI	ABHIJIT	KALE		'1203600001579151	100	Equity share
USHA	V	DESHPANDE		'1203600001592143	2000	Equity share
RAYANKULA	SRINIVASARAO			'1203600001608095	50	Equity share
ARABIND	M	TS		'1203600001612359	295	Equity share
JAYESH	J	TANK		'1203600001625161	500	Equity share
KIRITKUMAR	RAMNIKLAL	DAVE		'1203600001651289	10	Equity share
SHRAY		TANEJA		'1203600001651576	1000	Equity share
MITESH	BIHARIBHAI	RAY		'1203600001660006	600	Equity share
RAJASEKHARAM		TAMMINENI		'1203600001661637	300	Equity share
RAY	NISHA	MITESHKUMAR		'1203600001663332	250	Equity share
BIHARIBHAI	JASHBHAI	RAY		'1203600001663351	500	Equity share
AVINASH		SALWADKAR		'1203600001669505	50	Equity share
JAYPRAKASH		VIJAPURE		'1203600001672174	100	Equity share
ANSOYABEN	BIHARIBHAI	RAY		'1203600001676603	78	Equity share

RITA	SHAILESH	PATEL		'1203600001683695	150	Equity share
BHARGAV	GOVIND	PANDYA		'1203600001706046	200	Equity share
RAMESH		MEHTA		'1203600001711092	17	Equity share
NANDITA		DAS		'1203600001740626	286	Equity share
AKSHAY	KUMAR	DEY		'1203600001750588	300	Equity share
SANDEEP		DAVE		'1203600001752338	180	Equity share
GANESHKUMAR	K	RATHOD		'1203600001757925	1	Equity share
NIKHIL		GARG		'1203600001762023	350	Equity share
INDIRA		JAIN		'1203600001767682	750	Equity share
DHERANDRA	MOHAN			'1203600001768312	100	Equity share
ADARSHKUMAR		SETHI		'1203600001776015	30	Equity share
SANJIB		ROY		'1203600001778669	5	Equity share
PAYAL	VIMAL	DEDHIA		'1203600001807133	41	Equity share
CHRISTOPHER	VIJAY	SEQUEIRA		'1203600001821120	15	Equity share
NAGESWARARAO		TEJAVATH		'1203600001822903	100	Equity share
GOWRILAKSHMI	R			'1203600001834406	40	Equity share
SURESH	KUMAR	RAIDANI		'1203600001838394	203	Equity share
PUJA		KUNDLIA		'1203600001842206	500	Equity share
RAGHURAMI	REDDY	KUMMETA		'1203600001844032	200	Equity share
ANURADHA		BHATTACHARYA		'1203600001850555	250	Equity share
SUJOY		SAMANTA		'1203600001859237	200	Equity share
NIMESHBHAI	H	PATEL		'1203600001870409	670	Equity share
ANIL	KUMAR	TR		'1203600001871683	20	Equity share
FATEMA		KHAMBATY		'1203600001873931	500	Equity share
MAHARAJAN				'1203600001874646	1	Equity share
SUDAMA	DEVI			'1203600001878621	1	Equity share
SHAH	PRIYANK	D		'1203600001882961	250	Equity share
VANI		JAIN		'1203600001886250	2850	Equity share
SUMANTA		CHOUHDURY		'1203600001917005	40	Equity share
PRANAY	C	THAKKAR		'1203600001918748	380	Equity share
SUPRIYA	ARUN	TOLA		'1203600001940058	2100	Equity share
SWATILEKHA		PODDAR		'1203600001977350	5	Equity share
PRASANNA	KUMAR	DESAI		'1203600001977652	100	Equity share
NIRMALA		BENNY		'1203600001980207	50	Equity share
KOTAK	JAY	D		'1203600001982808	200	Equity share
RAJAS	SUHAS	DOSHI		'1203600001995420	1	Equity share
PUNEET	KUMAR			'1203600002000782	600	Equity share
PRITI		KARNANI		'1203600002006668	100	Equity share
TARAL	KALPANA	S		'1203600002034286	750	Equity share
JYOTIBALA	J	SHAH		'1203600002049894	300	Equity share
MADHU		PARWANI		'1203600002064072	100	Equity share
SOMNATH		KUMBHAR		'1203600002067890	1	Equity share
RAMESH	M	GAONKAR		'1203600002079336	250	Equity share
ANANYA	GAUTAM	GOUTHU		'1203600002082444	5800	Equity share
KASTURI	S			'1203600002085692	100	Equity share
NEHA	MEHULKUMAR	MEHTA		'1203600002088505	110	Equity share
ANKITA		PATHAK		'1203600002108404	100	Equity share
SANDIP	R	JADHAV		'1203600002114074	20	Equity share
ROSHNI	M	SHAH		'1203600002118712	250	Equity share
SHAKEEL		MAGDUM		'1203600002118799	150	Equity share
KANTIBHAI	M	PATEL		'1203600002120768	450	Equity share
PATHAK	YOGESH	KUMAR		'1203600002122123	250	Equity share
UPENDRABHAI	G	DAVE		'1203600002127011	35000	Equity share
NAMRATA		LOHIYA		'1203600002127706	1000	Equity share
VIDHI		DOSHI		'1203600002137839	20	Equity share
NEHA		BHANDARI		'1203600002149521	650	Equity share
SANGEETA		YADAV		'1203600002164375	34	Equity share
SNAHAPRABHA		SANGICHETTY		'1203600002175537	100	Equity share
SHIVANI	N	SHAH		'1203600002178027	200	Equity share
PRASHANT	K	NEVASHE		'1203600002178084	80	Equity share

MUNIRAJU	M			'1203600002189970	2	Equity share
OMKAR		RANE		'1203600002211226	3800	Equity share
RUMA		RAY		'1203600002213320	100	Equity share
HARPAL	SINGH			'1203600002221796	150	Equity share
AADHAR	S	AGARWAL		'1203600002222050	600	Equity share
VINOD	LALJIBHAI	WAGHELA		'1203600002222766	400	Equity share
NEETA	D	POTDAR		'1203600002223472	17	Equity share
NISHA	M	KANUGA		'1203600002236251	100	Equity share
RAM	KUMAR	SINGH		'1203600002247694	1	Equity share
INDU		CHAUHAN		'1203600002260747	6	Equity share
HARDIK	A	GOSWAMI		'1203600002271134	51	Equity share
SHALINEE		KANAUIA		'1203600002277155	9000	Equity share
SUBHENDU	SEKHAR	SHADANGI		'1203600002282562	20	Equity share
MAHIPAL	REDDY	POLAM		'1203600002286947	1200	Equity share
AMIT		GULGULIA		'1203600002288661	400	Equity share
PRAVEERA		SRIVASTAVA		'1203600002293777	3000	Equity share
SANDEEP	S	PATIL		'1203600002294576	10	Equity share
NEERAJ		VOHRA		'1203600002313146	150	Equity share
SRINIVAS	N			'1203600002315673	200	Equity share
JALINDAR		SABALE		'1203600002325001	25	Equity share
SRINIVASA	CHARY	PALLERLA		'1203600002336991	35	Equity share
TRISHALA	ANANT	KAMATE		'1203600002352403	30	Equity share
OM	PRAKASH	RAI		'1203600002357040	2150	Equity share
DAMODARA	RAO	GUDAVALI		'1203600002363126	45	Equity share
MOHAN		CHAUDHARI		'1203600002375976	400	Equity share
DEEPA	VS			'1203600002376591	143	Equity share
RASIKBHAI	M	SAVALIYA		'1203600002380697	600	Equity share
NITYANAND		PAWAR		'1203600002382320	200	Equity share
GEETABEN	D	SHAH		'1203600002386095	139	Equity share
JASPREET		SINGH		'1203600002398100	90	Equity share
BHIKHABHAI	S	PATEL		'1203600002403531	500	Equity share
VEERAVILLI	LAKSHMISUBRAHMANYA	PAVAN		'1203600002404651	40	Equity share
TUSHAR	SRIRANA	IRRINKI		'1203600002414442	1000	Equity share
GOVIND		KAREL		'1203600002417711	30	Equity share
JACKSON	B	JAMES		'1203600002418335	100	Equity share
RUPALI		MANDHANIA		'1203600002419913	250	Equity share
SUMANAA	G			'1203600002426948	1050	Equity share
SUPRIYA		BERA		'1203600002430762	37	Equity share
NIRMALA	LAKSHUMIPATHY			'1203600002438951	200	Equity share
VISHAL	G	MODI		'1203600002448351	100	Equity share
PRITI	M	JAIN		'1203600002451527	100	Equity share
THUNUGUNTLA	NAGA	SATYARANJITHKUMAR		'1203600002456753	500	Equity share
ARUNA	S	NANGRE		'1203600002484504	300	Equity share
FARZANA	S	MOTANI		'1203600002486438	200	Equity share
ANURADHA	B	PRAJAPATI		'1203600002492663	60	Equity share
R	BALU			'1203600002499994	340	Equity share
SHAH	BIPINCHANDRA	C		'1203600002513781	250	Equity share
SAMEER		KAPOOR		'1203600002525185	500	Equity share
GEETU		ARYA		'1203600002550790	127	Equity share
ANIL	ASHOK	ARAVAT		'1203600002558831	750	Equity share
GOPAL		GANERIWAL		'1203600002562411	200	Equity share
ALAY	HARISHBHAI	MEHTA		'1203600002589366	25	Equity share
VANITABEN	JITENDRABHAI	CHAUHAN		'1203600002597696	100	Equity share
TRILOCHAN	ATMARAM	SHARMA		'1203600002600281	500	Equity share
PRATIK	KISHORE	SHEWALE		'1203600002606931	250	Equity share
PANNABEN	RAKESHBHAI	PATEL		'1203600002607308	3000	Equity share
NEETA	SHARAD	RAGHANI		'1203600002630200	80	Equity share
ANIL	KUMAR	MOHAPATRA		'1203600002637945	3	Equity share
DEVENDRA	MAHENDRABHAI	SHAH		'1203600002640367	1200	Equity share
USHA		BHAT		'1203600002649486	10	Equity share

PINKY	MANISH	MODI		'1203600002656852	300	Equity share
RAJESH		PANCHAL		'1203600002659606	570	Equity share
NILESH	BALKRISHNA	KADAM		'1203600002662938	2	Equity share
SHUBHANGI	BALU	GAIKWAD		'1203600002668296	79	Equity share
INDER	PAL			'1203600002669120	22	Equity share
GEETABEN	YOGESHBHAI	SHAH		'1203600002679291	18000	Equity share
SHAHID	HARUNRASHID	SHAIKH		'1203600002682965	335	Equity share
PRAVEEN		KRISHNAPPA		'1203600002715801	100	Equity share
ZANKHNA	BHAVESH	VORA		'1203600002745824	197	Equity share
POOJA		KAMBOJ		'1203600002763854	208	Equity share
AFSAR	SULTANA	SHAIK		'1203600002766456	615	Equity share
MUKESH	BHAGWANDAS	KOSAMBI		'1203600002783254	50	Equity share
AKASH		JAIN		'1203600002800298	25	Equity share
PAYAL	SACHIN	GUPTA		'1203600002804064	9	Equity share
PRIYANSH	SANJAY	MARU		'1203600002815152	161	Equity share
SUDHA	MANOJ	KUMARSHARMA		'1203600002819537	400	Equity share
JAGMOHAN	RAMBAADURSINGH	CHAUHAN		'1203600002827259	167	Equity share
PRASHANT	KRISHNA	GHAG		'1203600002831225	103	Equity share
AMOL	VILAS	SAWANT		'1203600002832136	10	Equity share
HEMABEN	ALPESHKUMAR	GADANI		'1203600002851837	381	Equity share
SONALI	NILESH	UGHADE		'1203600002872207	20	Equity share
NEETI	ASHESH	JAIN		'1203600002880051	110	Equity share
TANVI	JIGAR	GALA		'1203600002891703	70	Equity share
MAHESH	CHANDRA	SAXENA		'1203600002906856	60	Equity share
PRADEEP	R	MAHAJAN		'1203600002909798	1	Equity share
SURESHKUMAR	RAMDAS	MADTA		'1203600002919181	316	Equity share
YAGNIK	RAMESH	JATANIYA		'1203600002927971	500	Equity share
RIMPAL	VIPUL	GOHIL		'1203600002931211	200	Equity share
CHANDRA		PATHAK		'1203600002931868	100	Equity share
RAMABEN	H	THAKKAR		'1203600002950036	200	Equity share
BHASKAR	BHAU	JADHAV		'1203600002961430	60	Equity share
NEHA	RAHUL	SANCHETI		'1203600002964543	850	Equity share
MEHUL	HIMATLAL	BHUTA		'1203600002984129	1000	Equity share
ASHISH	NEMCHAND	SHAH		'1203600002988104	25	Equity share
ASHISH		PATHAK		'1203600002988157	50	Equity share
CHANDRIKA	JAYENDRA	KOTHARI		'1203600002994460	150	Equity share
AMI	HARDIK	KOTHARI		'1203600002994500	1	Equity share
SANGEETA		MISHRA		'1203600003043446	95	Equity share
GURUPRASAD		SETHURAO		'1203600003048727	100	Equity share
CHIRAG	JAYSUKHBHAI	KAPUPARA		'1203600003049015	100	Equity share
MANISHA	H	DEDHIA		'1203600003062636	150	Equity share
SAGAR		GUPTA		'1203600003073802	100	Equity share
MINA	ATULKUMAR	SHAH		'1203600003074065	100	Equity share
KAVITA	PIYUSH	BOSMIYA		'1203600003098916	15	Equity share
VISHAL	SUDHAKAR	KHANSE		'1203600003109192	50	Equity share
VIJAY	DIGAMBER	PARULEKAR		'1203600003119916	50	Equity share
PURUSHOTTAM	LAL	AGARWAL		'1203600003129386	1700	Equity share
POONAM	UGRASEN	RAI		'1203600003133240	150	Equity share
SURENDRA	KUMAR	GUPTA		'1203600003133747	2068	Equity share
MUKUNDKUMAR	SHANTILAL	THAKKAR		'1203600003150701	150	Equity share
DIPTI	RAJESH	LIMBANI		'1203600003180671	100	Equity share
MAHESH	CHAND	SHARMA		'1203600003199885	60	Equity share
PRUTHVIRAJ	VASUDEO	KILLEKAR		'1203600003218018	25	Equity share
ANURADHA		SONI		'1203600003226941	300	Equity share
VINITA		RAWAT		'1203600003245713	100	Equity share
SRINIVASAN	R			'1203600003252028	12	Equity share
LALITA	DEVI	TAPARIA		'1203600003252051	500	Equity share
VIKRAM				'1203600003291631	55	Equity share
SOUMYA		ELAKURTHI		'1203600003307640	10	Equity share
RUPCHAND	HARDASMAL	PUNJABI		'1203600003308927	101	Equity share

NAVED	AYUB	MOMIN		'1203600003314369	80	Equity share
SALMAAN	SHAKIL	GANGOLI		'1203600003318325	170	Equity share
GEETA	SRINIVAS	ANGARI		'1203600003330729	80	Equity share
SNEHA				'1203600003348261	20	Equity share
PRAFULLA	PANDHARINATH	SAWANT		'1203600003363351	10	Equity share
MOHNISH		SHARMA		'1203600003373881	100	Equity share
SHOBHNABEN	P	LIMBASIA		'1203600003376863	70	Equity share
SONI	B	RAVAL		'1203600003377605	500	Equity share
RAMESH		RAWAT		'1203600003382096	37	Equity share
BIKRAM	KISHORE	BHUYAN		'1203600003383771	10	Equity share
MAMTABEN		PATNAIK		'1203600003389429	100	Equity share
MADHU		KHATRI		'1203600003412664	1000	Equity share
ANIKET	PRABHAKAR	KAMTAM		'1203600003416692	4	Equity share
PARTHIBAN	K			'1203600003429127	2	Equity share
VEDANT	DEEPAK	SAWANT		'1203600003430510	264	Equity share
PRADEEP	KUMAR	MUNDRA		'1203600003463517	5	Equity share
SONAL	CHETAN	LANKAPATI		'1203600003476511	9000	Equity share
DINESH	CHANDRAKANT	NAIDU		'1203600003483734	400	Equity share
ANKIT	VIRENDRA	SHAH		'1203600003484552	50	Equity share
SARASWATHI	GAJENDRA			'1203600003512711	200	Equity share
RAINA	VIRAL	VAIDYA		'1203600003522555	2965	Equity share
ARUN	C	B		'1203600003523827	1000	Equity share
HETAL	RONAK	PATEL		'1203600003557544	250	Equity share
JAYA		JIMNANI		'1203600003568404	150	Equity share
RIDDHIBEN	RAJENDRABHAI	NAGAR		'1203600003572685	25	Equity share
RAVI	VARMA	KANIGANTI		'1203600003583619	121	Equity share
JAYESHBHAI	BABUBHAI	PATEL		'1203600003612193	200	Equity share
SUSHIL	SANKAR	S		'1203600003623676	30	Equity share
SUMAN		CHATTERJEE		'1203600003624494	30	Equity share
SAMIR	B	TRIVEDI		'1203600003630449	125	Equity share
RAHUL		DAS		'1203600003636377	1	Equity share
MAULIKKUMAR	VIJAYKUMAR	PATHAK		'1203600003673660	35	Equity share
MUKESH				'1203600003688033	10	Equity share
DHIRAJ		SONI		'1203600003699233	5	Equity share
FAIYAZ	KHUSHRUBHAI	KUVAWALA		'1203600003703732	50	Equity share
VIJITHA		THUNGA		'1203600003712253	100	Equity share
KIRAN	KETAN	SANGHAVI		'1203600003747791	2000	Equity share
AASHISH		BANSAL		'1203600003806846	200	Equity share
ANAND	RAJ	SINGH		'1203600003848076	305	Equity share
SUSHMA	G			'1203600003851925	3	Equity share
NIKETAN		TADHANI		'1203600003859238	10	Equity share
AJAY	B	SINGH		'1203600003934942	50	Equity share
MOHAN	GANESH	EPPERLA		'1203600003949315	50	Equity share
SUMAN		GARG		'1203600003970297	175	Equity share
SHEETU		CHABRA		'1203600004000291	1	Equity share
VINOD	KUMAR	M		'1203600004008193	200	Equity share
RAMBIR	SINGH	TOMAR		'1203600004012404	200	Equity share
SANTOSH	LINGA	KUMAR		'1203600004014697	100	Equity share
SUSHANT	POPAT	PATIL		'1203600004064926	230	Equity share
JAYAPRAKASA	RAO	PERAM		'1203600004065778	500	Equity share
PRAMEELA	KUMARI	SANAGA		'1203600004070883	30	Equity share
RUBY		SRIVASTAVA		'1203600004075459	100	Equity share
KETUL	BIPINCHANDRA	SHAH		'1203600004090171	300	Equity share
RAVINDRA	NATVERLAL	GANDHI		'1203600004103221	500	Equity share
PUSHPA	LAXMIDAS	SHAH		'1203600004117711	250	Equity share
SAURABH		PATNI		'1203600004227459	125	Equity share
VIPUL		POKHRIYAL		'1203600004233135	490	Equity share
MANISH	KUMAR	AGARWAL		'1203600004279100	500	Equity share
SHRADDHA	NILESH	BANDIVADEKAR		'1203600004285401	150	Equity share
NARENDER	REDDY	EDUNURI		'1203600004296253	15	Equity share

PURVA	AVINASH	GAVLI		'1203600004307363	200	Equity share
KATHIRVELU	GOVIDARAJ	MANOJ		'1203600004310131	1000	Equity share
PRATHVI		SHETTY		'1203600004335663	300	Equity share
PEEYUSH		JAIN		'1203600004360563	50	Equity share
KARRA		RAVI		'1203600004405806	1	Equity share
ANADI		BERA		'1203600004626961	15	Equity share
DEEPA	MAHESH	SHETTY		'1203600004629329	20	Equity share
VISHAL	VASANT	SHILAMKAR		'1203600004633810	100	Equity share
VAISHALI	VAIBHAV	SATVEKAR		'1203600004636499	5	Equity share
SHREYAS		AHUJA		'1203600004645497	200	Equity share
NIDHI	NINAD	INDULKAR		'1203600004654803	20	Equity share
SANJAY	KUMAR	MANGAL		'1203600004680308	60	Equity share
VIJAY	KUMAR	GUPTA		'1203600004689957	2000	Equity share
ANITHA	JACINTHA	DSOUZA		'1203600004731571	550	Equity share
SANJAY	KANTILAL	GANDHI		'1203600004740223	5000	Equity share
ANIL	NATVERLAL	TRIVEDI		'1203600004740470	101	Equity share
JAYSUKHBHAI		BAMBHANIYA		'1203600004745728	400	Equity share
SULBHA		MAHARWADE		'1203600004750453	50	Equity share
NISHU		KUMARI		'1203600004766797	1	Equity share
SUNIL	KUMAR	LOKESHJAIN		'1203600004778247	80	Equity share
GOUTHAM	CHAND	SUNILKUMAR		'1203600004780537	113	Equity share
MILONI	AMIT	PAREKH		'1203600004783975	240	Equity share
SHAHIN	RAJAK	SAYYED		'1203600004813920	1	Equity share
LALITA				'1203600004821507	1000	Equity share
RAJUBHAI	GIRDHARBHAI	CHAUHAN		'1203600004833808	90	Equity share
SMITA		KAJAREKAR		'1203600004837310	200	Equity share
JAVEED	AHMAD	WANI		'1203600004861008	200	Equity share
VISHALSINH		MAHIDA		'1203600004864826	2000	Equity share
SWETHA	LEE	MATHEW		'1203600004888560	1500	Equity share
BHAVIK	ASHWINKUMAR	SANGHVI		'1203600004892478	100	Equity share
SUMIT		LALWANI		'1203600004897248	20	Equity share
SUSHIL	KUMAR	BANKA		'1203600004905473	4400	Equity share
THIRUMILATHIL		SREEDEVI		'1203600004909142	100	Equity share
SHIVA	NARAYAN	SINGH		'1203600004920595	2500	Equity share
VAIBHAV	ANVIR	DHAWALE		'1203600004922252	10	Equity share
PRADEEP	PANDURANG	HINDLEKAR		'1203600004925823	5	Equity share
SUDESNA	MAHADANI	RAKSHIT		'1203600004954601	150	Equity share
MARGI	MANISH	THAKAR		'1203600004974113	160	Equity share
SHIVKUMAR	BALKRISHNA	DIWAN		'1203600004984056	210	Equity share
RITESH	MANSUKHBHAI	PATEL		'1203600004988293	120	Equity share
BALABHADRAPATRUNI	VENKATA	RAMANA		'1203600005006396	240	Equity share
MINI	MOHANAN	NAIR		'1203600005011537	2	Equity share
ROHIT		AGARWAL		'1203600005012507	1000	Equity share
ARUSHI		NAUTIYAL		'1203600005041416	153	Equity share
MIHIR	KETANBHAI	SHAH		'1203600005046072	100	Equity share
SUJATA	BHUSHAN	KALRA		'1203600005086580	1000	Equity share
PRODYOUT		KANJILAL		'1203600005097056	2	Equity share
MAYURKUMAR	JIVRAMBHAI	PUJARA		'1203600005116783	100	Equity share
ARUN		VENKATESAN		'1203600005129368	35	Equity share
SHRI	NARAYAN	JAISWAL		'1203600005131434	1	Equity share
SHIKHA	JAYESH	DESAI		'1203600005174223	120	Equity share
KIRANKUMAR	ASHOKKUMAR	KHATRI		'1203600005180961	85	Equity share
GATASALA	ASHOK	KUMARMONIKA		'1203600005186372	97	Equity share
KRUPA	GAURANG	PUROHIT		'1203600005193559	144	Equity share
RAJESHTRIBEN	PANKIL	PATEL		'1203600005210121	30	Equity share
VASUDEVAN	VELAMOOR	GIRI		'1203600005213941	4000	Equity share
ANKIT		AGARWAL		'1203600005229238	1960	Equity share
SAILAJA		THOTA		'1203600005256135	25	Equity share
NIHAR	RANJAN	NAYAK		'1203600005264701	4000	Equity share
NITIKA		ANAND		'1203600005273332	8694	Equity share

ABHISHEK				'1203600005287246	200	Equity share
MEGHA		JAIN		'1203600005287698	1000	Equity share
KISHANCHAND	LADHARAM	AHUJA		'1203600005322520	100	Equity share
JITENDRA	SHIVLAL	RANGADIYA		'1203600005342562	5	Equity share
NEETA	ANIL	SAKHARKAR		'1203600005349684	1000	Equity share
PIYUSH	RAMNIKLAL	GALA		'1203600005360818	2493	Equity share
RAMANUJAM		RAMANATHAN		'1203600005385176	140	Equity share
MANOHAR		SURISEETY		'1203600005391587	3	Equity share
AMITA		MISHRA		'1203600005393702	33	Equity share
URMI	SAMIR	JHAVERI		'1203600005423369	50	Equity share
VIJAYANAND				'1203600005452356	10	Equity share
RISHABH		SONI		'1203600005455591	20	Equity share
PUNAM	KISHOR	BHUJBAL		'1203600005469294	1890	Equity share
SHUBHAM		KHANDELWAL		'1203600005473222	2200	Equity share
VIJAYBHAI	GORDHANBHAI	JAMOD		'1203600005483661	500	Equity share
POOJA		BHATIA		'1203600005484232	500	Equity share
ZARINABANU	MOHAMMEDHAFIZ	NALBANDH		'1203600005500726	600	Equity share
DEEPAK	KUMAR	MALHOTRA		'1203600005507945	1	Equity share
SAKSHI	VIJAY	SHETTY		'1203600005518123	130	Equity share
MAMTA	DHARMENDRA	MEHTA		'1203600005528524	1	Equity share
AKSHAY				'1203600005547767	300	Equity share
JYOTSANA	PRADIPBHAI	BAGADIA		'1203600005550934	50	Equity share
KHAZI	KHAMAR	UZZAMANKHAN		'1203600005557467	151	Equity share
KIRANBHAI	BABABHAI	CHAUDHARI		'1203600005570465	1500	Equity share
SANDIPKUMAR	PRAFULBHAI	PARIKH		'1203600005572521	500	Equity share
POOJA		CHAWLA		'1203600005629396	150	Equity share
HEMA	LATHA			'1203600005644110	450	Equity share
SHANTHAKUMAR		KALMALAMATHA		'1203600005679488	200	Equity share
MINESHKUMAR	RAMANBHAI	PATEL		'1203600005686461	100	Equity share
MULLAPUDI	SRIDHARA	RAO		'1203600005690966	300	Equity share
MULLAPUDI		SUNDARI		'1203600005691026	300	Equity share
BHAVIN	VIJAY	SAVLA		'1203600005746482	200	Equity share
PRATHAMESH	NANDAKUMAR	SATAM		'1203600005754565	200	Equity share
PREETHI	SARVOTHAMA	SHETTY		'1203600005757061	200	Equity share
ARCHANA	RAVINDRA	DESHMUKH		'1203600005775748	275	Equity share
RUTUJA	GIRISH	PHATARPEKAR		'1203600005778846	50	Equity share
SAIFULLA	ASLAM	MANIYAR		'1203600005784431	10	Equity share
NEETU	SINGH	RUHIL		'1203600005787523	100	Equity share
SANJAY	MADHUKAR	ZOLDEO		'1203600005788964	10	Equity share
BIJU	GEORGE	VAZHAPPILLY		'1203600005795606	5	Equity share
PRIYANKA		KUMARI		'1203600005850498	1000	Equity share
VEERAMALAI	SATHISHKUMAR			'1203600005851926	10	Equity share
DHANRAJ	MOHAN	PANCHAL		'1203600005857227	10	Equity share
AMRUTA	PANKAJ	JOSHI		'1203600005860939	145	Equity share
VEERAAIAH		RUDRARAPU		'1203600005864291	100	Equity share
GIZELLE	MARIA	NORTONDSOUZA		'1203600005882530	300	Equity share
MUKESH	KUMAR	MEHTA		'1203600005890024	375	Equity share
GORI	RAJAT	BHATNAGAR		'1203600005893730	25	Equity share
DEVI	VARAPRASAD	ANNAVARAPU		'1203600005896201	100	Equity share
MUKESH	KUMAR	GUPTA		'1203600005902653	3	Equity share
MOHIT		MEGHWAL		'1203600005919500	150	Equity share
VIDHI	VIJAYBHAI	GANDHI		'1203600005934276	1250	Equity share
BHARATHIRAJA				'1203600005936098	200	Equity share
JENISHKUMAR	KISHORKUMAR	PATEL		'1203600005937769	3000	Equity share
HEENABEN		CHAUHAN		'1203600005946294	150	Equity share
MANUBEN	JASUBHAI	PATEL		'1203600005948141	8150	Equity share
CHANDRASHEKAR		SHETTY		'1203600005967861	500	Equity share
MEENA		SONI		'1203600006001604	1000	Equity share
KETHAGANI	SUNEEL			'1203600006011532	10	Equity share
AMITKUMAR	HARSHADBHAI	PATEL		'1203600006021076	1900	Equity share

ASMITA		PATEL		'1203600006028001	50	Equity share
NARAYAN	KRISHNARAO	MAGAR		'1203600006036382	250	Equity share
TANU		SHARMA		'1203600006043364	326	Equity share
DIPU		DEEPAK		'1203600006049731	210	Equity share
MEERA	JENISH	PATEL		'1203600006066510	3000	Equity share
SUBHASH	GANGADHAR	CHOTHE		'1203600006070905	150	Equity share
MDMASHKUR		AHMAD		'1203600006071172	200	Equity share
EDAKKARATH		ASHARAF		'1203600006073526	1	Equity share
ASHABEN	DARSHIT	PANCHAL		'1203600006085295	500	Equity share
RADHIKA		SARIN		'1203600006102731	405	Equity share
AARTI		GOEL		'1203600006129192	250	Equity share
SUMITBHAI	BHUPENDRABHAI	TANDEL		'1203600006132389	118	Equity share
ARCHANA		SAXENA		'1203600006142245	100	Equity share
RASHMIKANT	CHANDULAL	GANDHI		'1203600006149293	200	Equity share
SHIVAM	KISHOR	KHEDKAR		'1203600006152004	50	Equity share
JAYKUMAR	R	PATEL		'1203600006152382	150	Equity share
NITINKUMAR	MAHESHKUMAR	RANA		'1203600006170072	5	Equity share
EKTA		VERMA		'1203600006176891	5	Equity share
ALKA		JAIN		'1203600006182958	60	Equity share
GAJANAN	UMESH	SHANBHAG		'1203600006183417	10	Equity share
VAIBHAV	KESHAV	PATIL		'1203600006196399	50	Equity share
DEEP	JAYESHKUMAR	AMIN		'1203600006199771	300	Equity share
SAHADEO	PUNDALIK	PARULEKAR		'1203600006200771	10	Equity share
PURUTHA	EKAMBARAM	SAMPATH		'1203600006202941	99	Equity share
TEHZEEB	T	PANJWANI		'1203600006205123	10	Equity share
ISHANT		DWIVEDI		'1203600006205370	1	Equity share
MAYABEN		MISTRY		'1203600006211591	300	Equity share
MEENA	TOPANDAS	HINGORANEY		'1203600006218943	120	Equity share
MOHAMMAD	HABIBULLAH	ANSARI		'1203600006222369	50	Equity share
SUNEETHA		CHILLIMUNTHA		'1203600006240935	290	Equity share
SAHEBRAO	NIVRUTTI	SHINDE		'1203600006243410	122	Equity share
RENA	JOSEPH	QUADROS		'1203600006244340	100	Equity share
GHANSHYAM				'1203600006245840	20	Equity share
SIMA				'1203600006247527	9	Equity share
VIKAS				'1203600006255652	104	Equity share
MEENA		JELOKA		'1203600006275111	50	Equity share
ANOOP		JHAJHARIA		'1203600006283101	3	Equity share
BHANSALI	KHUSHI	NARESHKUMAR		'1203600006370532	150	Equity share
RIZWAN		MOHAMMED		'1203600006394199	80	Equity share
ALFIN	ABRAHAM	GEORGE		'1203600006399845	5	Equity share
VIJAY		KUMAR		'1203600006413056	150	Equity share
KISHORE		KUMAR		'1203600006420173	5000	Equity share
MUKUL	HASMUKHRAI	MEHTA		'1203600006422453	50	Equity share
SUBRAMANIAN		GEETHA		'1203600006432757	110	Equity share
HURAINN	SAMSUDDIN	DHOLKAWALLA		'1203600006434433	140	Equity share
KANIPAKAM		SREEHARI		'1203600006457541	70	Equity share
GIRISH	GUNVANTRAI	DOSHI		'1203600006457921	2000	Equity share
DAUDAYAL	RAMKISHANDAS	DALMIA		'1203600006483671	200	Equity share
SARANYA	DEVI	YANAMADHALA		'1203600006535267	1	Equity share
DHARINI	JAYESH	DUNDH		'1203600006630956	3500	Equity share
SWATI	EKNATH	AHER		'1203600006659019	200	Equity share
ANIL		YADAV		'1203600006674413	500	Equity share
SNEHA	PRABHULAL	SONI		'1203600006722671	500	Equity share
RAKESH	MANOHARLAL	MEHTA		'1203600006759121	121	Equity share
MANAN	HEMANT	TANK		'1203600006763520	80	Equity share
JAGDISH		KUMAR		'1203600006766502	5	Equity share
SREYA		SANGHAI		'1203600006776728	250	Equity share
CHANDRIKABEN	BIPINBHAI	VACHHANI		'1203600006789243	100	Equity share
SONALI	SHREYAS	NASIKKAR		'1203600006795071	10	Equity share
SARFARAJ	ABDULRAZAKBHAI	MEMON		'1203600006798845	150	Equity share

SHEETAL	RAJKUMAR	MEENA		'120360006800762	10	Equity share
PRABHAT	KUMAR	THAKUR		'120360006807257	404	Equity share
JAYESH	KUMAR	JAIN		'120360006823159	300	Equity share
AKSHAY		BINANI		'120360006825200	500	Equity share
SHALMALI	SAMEER	KULKARNI		'120360006829199	20	Equity share
VINOD	KHEMCHAND	ROHIRA		'120360006851862	100	Equity share
DUSHYANT	SINGH	RATHORE		'120360006855998	20	Equity share
SHUBHRATA		SHAKYA		'120360006856419	600	Equity share
RAVINDRA	VINODRAI	TRIVEDI		'120360006857558	100	Equity share
AJAY		SHARMA		'120360006859399	200	Equity share
SAMIR	DINESHBHAI	SADHU		'120360006867959	50	Equity share
NANAK	CHAND	PANWAR		'120360006868971	77	Equity share
SUNIL		KUNDRRA		'120360006870142	2000	Equity share
MAHESH	ABRUWAN	UDATA		'120360006875140	1	Equity share
JATIN	KANTIBHAI	SOJITRA		'120360006875423	125	Equity share
GEETABEN	DEEPAKBHAI	KEVADIYA		'120360006877853	250	Equity share
NALINI	CHANDRAKANT	KASAT		'120360006879506	500	Equity share
NAZIR	HASAN	ALISATKUT		'120360006885463	15	Equity share
SHILPA	PANKAJ	MUNOT		'120360006895524	600	Equity share
HIRALBEN	PRAGNESHBHAI	PARMAR		'120360006912631	800	Equity share
VINOD	BHANUDAS	BOTHE		'120360006918200	100	Equity share
DHARAM		VEER		'120360006919052	160	Equity share
ANJU		AGRAWAL		'120360006920505	25	Equity share
NIRAVKUMAR	ARJUNBHAI	GURJAR		'120360006930211	38	Equity share
MOHAN	BHIMASHANKAR	SHEJUL		'120360006938086	1000	Equity share
ASHISH				'120360006940395	120	Equity share
MANISH		JAIN		'120360006944351	1000	Equity share
PARUL		KALAMKAR		'120360006957295	500	Equity share
PAUNAS	KAMLESH	JOSHI		'120360006967263	18	Equity share
SURABHI	ABHIJEET	JOSHI		'120360006971434	10	Equity share
KAJALBEN	UMESHBHAI	BHAYANI		'120360006979526	300	Equity share
SHITAL	VIJAYBHAI	KESHARIA		'120360006981455	160	Equity share
NAYNABEN	NANDLAL	THAKKAR		'120360006988256	150	Equity share
RAVJIBHAI	SAVJIBHAI	LATHIYA		'120360006999840	200	Equity share
RAHUL		KAPOOR		'120360007007766	700	Equity share
SARLA	NARENDRA	BHUTORIA		'120360007015756	3900	Equity share
GOVARDHAN		GYARA		'120360007020268	26	Equity share
GAUTAMBHAI	BHOLABHAI	PATEL		'120360007026960	400	Equity share
ATUL	MAHENDR	SONNAGELA		'120360007048110	200	Equity share
MADHURKUMAR	VITHALBHAI	BUTANI		'120360007049868	700	Equity share
GAURAV		MITTAL		'120360007055219	170	Equity share
TULSI		VERMA		'120360007061594	215	Equity share
RAM		KUMAR		'120360007061691	170	Equity share
ANJANA	BHUPENDRA	PATEL		'120360007067465	200	Equity share
MOHAMMED	PARVEZ	ABDULQAIYOOMSHAIKH		'120360007075489	600	Equity share
JAY	RAKESH	KADGAONKAR		'120360007092215	21	Equity share
DARPANKUMAR	MAHESHBHAI	PATEL		'120360007096551	105	Equity share
PUSHPADEVI	DAUDAYAL	DALMIA		'120360007097173	100	Equity share
HARISHA		KOGANTI		'120360007110953	145	Equity share
PAZHANI				'120360007115683	500	Equity share
SUSHILA				'120360007117598	20	Equity share
MANU	YAMUNA	SREEKANDANNAIR		'120360007121583	5	Equity share
RAMLU	BUGANNA	DORAPALLI		'120360007123688	1	Equity share
ABHAY		PRATHAPAN		'120360007127868	10	Equity share
AJAY		KUMAR		'120360007128025	70	Equity share
TUSHARKUMAR	SURESBHAI	PATEL		'120360007130811	100	Equity share
KAMATCHI	GAYATHRI			'120360007131610	20	Equity share
BHAGIRATH		JAT		'120360007136701	56	Equity share
JOSEPH	KATTITHARA	BINU		'120360007145995	1	Equity share
ASHOKBHAI		GUJARATI		'120360007146984	4000	Equity share

RAMESHBHAI	ISHWARBHAI	PATEL		'1203600007148151	20	Equity share
MANOJ		JAGGI		'1203600007151253	50	Equity share
AMRUTA		JAJOO		'1203600007151614	100	Equity share
AJAY	KUMAR	JAIN		'1203600007158599	100	Equity share
MADHAV				'1203600007161785	2	Equity share
ANANDA	NARAYAN	POL		'1203600007173328	1000	Equity share
LAXMI	JAGDISH	CHAURASIA		'1203600007177318	50	Equity share
NILAM	MAYURBHAI	GOYANI		'1203600007647754	200	Equity share
ANURADHA		PAREEK		'1203600007653099	300	Equity share
THUPALLI	LAKSHMI	NARAYANA		'1203600007653293	5	Equity share
BHARAT	GHEWARCHAND	BHATOTRA		'1203600007674706	2000	Equity share
VIMALBHAI	HASUBHAI	CHABHADIYA		'1203600007679489	12	Equity share
SUSHMA		KUSHWAHA		'1203600007681880	110	Equity share
SHANKAR	DAGDU	ZORE		'1203600007682413	200	Equity share
RAMILA	ASHWIN	SAIYA		'1203600007689972	1000	Equity share
JIMISH	BHARAT	SHAH		'1203600007727293	2000	Equity share
MITALBAHEN	SANDIPKUMAR	PATEL		'1203600007740160	3000	Equity share
PANKAJKUMAR	HASMUKHRAI	RAVAL		'1203600007748535	100	Equity share
RAMESHBHAI	DASHRATHBHAI	SATHVARA		'1203600007750158	100	Equity share
EESHAN		JAIN		'1203600007761421	160	Equity share
SHEBA	FRANCIS	POROTHAN		'1203600007763813	10	Equity share
MAHESHBHAI	JASMATBHAI	MANGUKIYA		'1203600007777615	80	Equity share
JAYSHRIBEN	YOGESHBHAI	GHATE		'1203600007789671	20	Equity share
SAHIL	PARVEZ	KAPADIA		'1203600007864613	100	Equity share
VIMAL	MOHANLAL	JARIWALA		'1203600007889463	100	Equity share
DHRUV	BHIKHABHAI	PATEL		'1203600007899009	32	Equity share
SUKHVIR		SINGH		'1203600007904968	1	Equity share
ALMAS		FATHIMA		'1203600007919520	280	Equity share
VIREN	SHANTILAL	PATEL		'1203600007962524	1988	Equity share
LAXMI	NIKUL	PRAJAPATI		'1203600007969004	400	Equity share
MOHAMMEDSOHAIL	MOHAMADBILAL	MALEK		'1203600007979690	1	Equity share
KANIKA		MODI		'1203600007981353	200	Equity share
KARTIK	RASIKCHANDRA	THAKARHUF		'1203600007983268	200	Equity share
RAMESHBHAI	AAMBABHAI	SONANI		'1203600007985402	500	Equity share
VISHAL	HARISHCHANDRA	PATIL		'1203600007993371	800	Equity share
HITESH	DHURABHAI	ROHIT		'1203600008051695	500	Equity share
ALPESHKUMAR	CHAMPAKLAL	PATEL		'1203600008074609	1235	Equity share
HETAL	SHAILESHKUMAR	SOLANKI		'1203600008092681	950	Equity share
KAMLESH	NARSINGH	KULDEEP		'1203600008120304	50	Equity share
VIVEK	VIJAY	SUPAL		'1203600008133286	81	Equity share
PRATYAKSH		SAGAR		'1203600008137525	100	Equity share
MUKESH	KUMAR	KUMHAR		'1203600008180265	21	Equity share
BHARAT	BHUSHAN	SHARMA		'1203600008211710	100	Equity share
MANOHAR	MANGILAL	SINGH		'1203600008264860	22	Equity share
MOHAMMAD		YUSUF		'1203600008547731	200	Equity share
BHARATRAJ	BOODAPPA	AMIN		'1203600008548218	500	Equity share
SHAHAB		HAIDER		'1203600008577317	51	Equity share
MAUSAMI	VISHALBHAI	BHALANI		'1203600008580366	500	Equity share
KAKOLI		CHAKRABORTY		'1203600008601478	869	Equity share
SAMIRAN		MITRA		'1203600008608872	2000	Equity share
NADIMINTI	VENKATA	RAMANAMURTHY		'1203600008609857	90	Equity share
SUNILCHANDRA	THAKORBHAI	GANDHI		'1203600008614924	2000	Equity share
REKHA		BATHAM		'1203600008642709	100	Equity share
NAMRATA	RUPESH	BAROT		'1203600008658584	150	Equity share
SURESH	VISHRAMBHAI	GOHIL		'1203600008664830	100	Equity share
KAMLA		PAREEK		'1203600008741476	2000	Equity share
RACHANA	NIKHIL	JAIN		'1203600008762167	500	Equity share
RAMAN	KUTTY	VIJAYA		'1203600008771433	250	Equity share
GEETABEN	KANTILAL	PANCHAL		'1203600008778517	50	Equity share
RAM		CHANDRA		'1203600008791796	1700	Equity share

KOMALBEN	CHIRAGKUMAR	PATEL	'1203600008835471	100	Equity share
VISHWAJITSINH	KISHORSINH	GOHIL	'1203600008843246	80	Equity share
SEEMA	NIRAV	THUMAR	'1203600008843611	160	Equity share
GULAMMAYODDIN	NURMOHMED	SHAIKH	'1203600008844708	50	Equity share
RAJASEKHARAN	SADASIVAN	NAIRSAROJINIAMMA	'1203600008860044	200	Equity share
JAYRAJSINH	KISHORSINH	GOHIL	'1203600008861447	80	Equity share
SRI	RAMACHANDRA	RAOKATIREDDY	'1203600008865331	600	Equity share
VAIBHAV	CHANDRAVADAN	TRIVEDI	'1203600008884291	400	Equity share
HARSHABEN		PRAJAPATI	'1203600008900249	30	Equity share
SAROJ	RAMBHAI	NANDANIYA	'1203600008911337	165	Equity share
SEJAL	RAJESH	LUNKAD	'1203600008913771	100	Equity share
JENSON	PARIYARATHU	ABRAHAM	'1203600008939042	1000	Equity share
MOHAMADASLAM	AHMEDBHAI	MANSURI	'1203600008940037	200	Equity share
KANTABEN	RAMESHKUMAR	THAKKAR	'1203600008941288	100	Equity share
PARAS	NARESHBHAI	PATEL	'1203600008945740	100	Equity share
VINITA		LAKHWANI	'1203600008947596	250	Equity share
VANITA		RISHI	'1203600008953973	500	Equity share
RISHIKABEN	PARAS	PATEL	'1203600008972268	250	Equity share
LALIT	KUMAR	BOTHRRA	'1203600008974651	200	Equity share
SREEJITH		KUTTY	'1203600008981627	24	Equity share
MOHAN		SUBRAMANIAN	'1203600008988563	200	Equity share
SUHITA	ANKIT	SHAH	'1203600008995813	325	Equity share
KALPESH	BHAGAVANDAS	KUBAVAT	'1203600009005360	20	Equity share
WILBA	DYLAN	HILTON	'1203600009019831	500	Equity share
PAMPAM		KUMAR	'1203600009189088	1000	Equity share
DEEPAK	RATILAL	SHAH	'1203600009302888	80	Equity share
SHIPRA		KUMARI	'1203600009311360	36	Equity share
PANKAJ	PRATHVIRAJ	THANVI	'1203600009635061	400	Equity share
MAHESH		LABBA	'1203600009713821	2	Equity share
PRAVEEN	BHARATHAN	SHANKAR	'1203600009716351	10	Equity share
KAILASH	TULARAM	SHARMA	'1203600009765721	9	Equity share
ANIKET	AJAY	GUPTA	'1203600009891481	50	Equity share
VARSHA		JAIN	'1203620000001779	1000	Equity share
SANGEETA		JAIN	'1203620000003909	1000	Equity share
RAM	KISHORE	JOSHI	'1203620000004750	3000	Equity share
MEHUL	KIRTIKUMAR	SANGHVI	'1203620000004921	500	Equity share
SANDESH	SHRIRAM	MULGAONKAR	'1203620000005296	300	Equity share
SAMPATKUMAR	MODANI		'1203620000017316	500	Equity share
DIKSHA	TOSHNIWAL		'1203620000024433	1000	Equity share
SHAKUNTALA	DEVI	BAJAJ	'1203620000027360	1000	Equity share
KIRAN	LALJI	RANA	'1203620000030196	500	Equity share
SATYANARAYAN	TULSIRAM	INDANIHUF	'1203620000031605	4000	Equity share
BEENA	PREMAL	DHRUNA	'1203630000038082	600	Equity share
NEERU	VIJAYRAJ	MEHTA	'1203630000041148	5000	Equity share
VIJAYKUMAR	BHAWARLAL	MEHTA	'1203630000041230	4000	Equity share
HEMANT	CHIMANLAL	SHAH	'1203630000043280	50	Equity share
JAYESH	MAHESHKUMAR	SHAH	'1203630000045824	200	Equity share
SURESH	MANSUKLAL	PARMAR	'1203630000056800	1500	Equity share
KHUSHBOO	DHIRAJLAL	DONDA	'1203630000071202	50	Equity share
SURESH	ANTHAYYA	POOJARY	'1203630000077238	300	Equity share
DIPIKA	DILIP	RANDIVE	'1203630000089047	8000	Equity share
JITENDRA	NAVINCHANDRA	KOTHARI	'1203630000107181	500	Equity share
MEHTA	VIJAY	BHAVARLALHUF	'1203630000107314	1000	Equity share
DIPESH		JAIN	'1203630000112926	5000	Equity share
RATAN	KISHOR	MODI	'1203630000115741	3400	Equity share
MASTAN	SETTY	MADDALI	'1203630000115794	250	Equity share
DARSHAN	AAKASH	SHAH	'1203630000116880	1000	Equity share
MUKESH		JAIN	'1203660000000066	5000	Equity share
DEEPAK	KUMAR	KATTA	'1203660000004611	1500	Equity share
LAXMI		GUPTA	'1203660000007247	1000	Equity share

MADHU		MODI		'1203660000008688	50	Equity share
SAROJ		JAJU		'1203660000009624	100	Equity share
DEEPAK		PARNAMI		'1203660000012105	1300	Equity share
ANJU		MATHUR		'1203660000015070	1200	Equity share
PURSHOTTAM	LAL	MODI		'1203660000016891	200	Equity share
NEETI		KABRA		'1203660000020663	3000	Equity share
PRAHLAD	RAI	KABRA		'1203660000021044	1500	Equity share
MAHESH	KUMAR	JHALANI		'1203660000025642	200	Equity share
SUSHILA	DEVI	SONKIYA		'1203660000029271	100	Equity share
MURLI	MANGALDAS	JETHANANDANI		'1203660000029379	75	Equity share
NANDITA		GOSWAMI		'1203660000030874	100	Equity share
RICHA		PARNAMI		'1203660000034028	1250	Equity share
RAJ	KUMAR	JAINSONSHUF		'1203660000038311	1100	Equity share
AMIT		DHAKA		'1203660000040103	500	Equity share
NATHU	LAL	ASAWA		'1203660000046498	500	Equity share
RAM	LAL	BAIRWA		'1203660000047702	400	Equity share
MONIKA		MODANI		'1203660000049539	100	Equity share
PRADEEP	KUMAR	JAJU		'1203660000049845	400	Equity share
RAJAN		SACHDEVA		'1203660000058083	250	Equity share
HEMANT		SINGHAL		'1203660000058370	500	Equity share
CHAND		MAL		'1203660000059258	10	Equity share
NIHAL	CHAND	MODI		'1203660000061913	100	Equity share
RAVI		SABOO		'1203660000076586	1250	Equity share
MEENAKSHI		SABOO		'1203660000076607	2900	Equity share
VISHNU	KUMAR	SHARMA		'1203660000078490	200	Equity share
ASHA		AGARWAL		'1203660000097676	500	Equity share
MINAKSHI		JAIN		'1203660000100637	1000	Equity share
NAVARATAN		BURAD		'1203660000129798	100	Equity share
ABHISHEK	KUMAR	JAIN		'1203660000145379	2500	Equity share
SNEH	LATA	GUPTA		'1203660000146070	200	Equity share
BENI	GOPAL	LAHOTI		'1203660000147625	500	Equity share
AMITABH		JAIN		'1203660000150144	200	Equity share
ABID		HUSSAIN		'1203660000151376	100	Equity share
RAM		DAGA		'1203660000155431	1500	Equity share
MUDIT		JAJU		'1203660000159147	150	Equity share
RAJESH		BADAYA		'1203660000160963	600	Equity share
MITHLESH		PARASHAR		'1203660000185380	200	Equity share
RAM	MANOHAR	GUPTA		'1203660000192761	951	Equity share
SHASHI	KANTA	KHANDELWAL		'1203660000194604	300	Equity share
GAUTAM	CHAND	JAIN		'1203660000194832	2500	Equity share
KAPILA		CHHABRA		'1203660000197166	425	Equity share
VISHNU	PRASAD	CHIPA		'1203660000198077	65	Equity share
NAMAN		JAIN		'1203660000199957	200	Equity share
JATIN		PATNI		'1203660000200642	500	Equity share
PRITI		AGARWAL		'1203660000201173	75	Equity share
RAMESH		VIJAY		'1203660000209529	500	Equity share
BABU	LAL	VAID		'1203660000209533	1000	Equity share
SHASHI	PRABHA	NIGAM		'1203660000211798	100	Equity share
PUSHPA		MODI		'1203660000214615	200	Equity share
NIKITA		KUNDNANI		'1203660000216057	100	Equity share
KESHAR	DEVI	AGARWAL		'1203660000218611	300	Equity share
SAROJ		KHANDELWAL		'1203660000223915	500	Equity share
AVINASH	BEHARI	JHALANI		'1203660000224066	200	Equity share
MEENA		JAIN		'1203660000225021	100	Equity share
SHIMALA				'1203660000228212	1000	Equity share
SANJEEV		CHOUDHARY		'1203660000235967	400	Equity share
KALA	KOUSHAL	JAIN		'1203660000237550	100	Equity share
ALOKE		PERIWAL		'1203660000242573	350	Equity share
VARUN		BERIWALA		'1203660000251311	2500	Equity share
JITENDRA		DANGAYACH		'1203660000266311	100	Equity share

GHANSHYAM	DASS	KHANDELWAL		'1203660000278152	155	Equity share
MAYA		KHANDELWAL		'1203660000278167	150	Equity share
MAHENDRA	KUMAR	KHANDELWAL		'1203660000278171	75	Equity share
ANIL	KUMAR	KHANDELWAL		'1203660000281562	75	Equity share
BIRBAL	RAM	JANGIR		'1203660000285664	50	Equity share
SATISH	KUMAR	LEEKHA		'1203660000288952	400	Equity share
SHASHI		SARAWGI		'1203660000289046	500	Equity share
PRIYA		SONI		'1203660000291000	200	Equity share
MOHAN		GAUTAM		'1203660000292587	1000	Equity share
DEEPA		SHARMA		'1203660000292929	20	Equity share
ADITI		AGARWAL		'1203660000301691	250	Equity share
GITA		KANWAR		'1203660000303190	200	Equity share
ANSH		SARAWGI		'1203660000306841	500	Equity share
ARPIT	YOGESH	SHAHHUF		'1203660000309004	500	Equity share
MANISH		JAIN		'1203660000311497	5000	Equity share
ANJU		KHANDELWAL		'1203660000311541	1500	Equity share
USHA		AGRAWAL		'1203660000312165	2000	Equity share
PAVAN	KUMAR	AGRAWAL		'1203660000312171	1700	Equity share
AJAY	KHANDELWAL	HUF		'1203660000312205	1362	Equity share
MUKESH		GOEL		'1203660000312564	2000	Equity share
GARIMA		BAKIWALA		'1203660000312661	1500	Equity share
PANKAJ		SHARMA		'1203660000312792	100	Equity share
KAILASH	CHANDRA	GARG		'1203660000314177	100	Equity share
VINOD	KUMAR	SINGHAL		'1203660000315599	3000	Equity share
ANAMIKA		SHARMA		'1203660000316438	50	Equity share
ANIL		PAREEK		'1203660000316782	15	Equity share
VISHNU	KUMAR	SHARMA		'1203660000317125	350	Equity share
USHA		GUPTA		'1203660000317923	500	Equity share
NAMRATA		NAGPAL		'1203660000319063	130	Equity share
SAROJ		JAIN		'1203660000323555	1000	Equity share
ANUSHREE		KHUNTETA		'1203660000324721	1000	Equity share
SUBHAM		DUSAD		'1203660000324865	311	Equity share
SAROJ		SOMANI		'1203660000326123	500	Equity share
RAHUL		BHOJAK		'1203660000329221	160	Equity share
LALIT	KUMAR	SETHI		'1203660000329620	90	Equity share
SHASHI	KANT	GAUR		'1203660000329766	500	Equity share
DEEPIKA		DIKHANI		'1203660000332608	300	Equity share
VIJAY		KASHYAP		'1203680000009597	300	Equity share
AJANTA	FIN	INVESTLEASEPVTLTD		'1203680000012082	200	Equity share
MEERA		AGARWAL		'1203680000017019	300	Equity share
VINOD		MALHOTRA		'1203680000019341	200	Equity share
ASHOK	KUMAR	BHOOTRA		'1203680000021549	200	Equity share
PRAMOD	KUMAR	AGGARWAL		'1203680000022371	100	Equity share
GANESH	PRASAD	SINGH		'1203680000024011	100	Equity share
MANISH		MAHESHWARI		'1203680000024554	36	Equity share
CHETAN		AGGARWAL		'1203680000028107	400	Equity share
KAMAL		KATARA		'1203680000030380	750	Equity share
KULDEEP	KUMAR	AGRAWAL		'1203680000032506	100	Equity share
BEENA		MAHESHSWARI		'1203680000036266	700	Equity share
PARMESHWARI		BAGARI		'1203680000041177	100	Equity share
SUNIL		CHOPRA		'1203680000048780	100	Equity share
ABHISHEK		PACHISIA		'1203680000056975	250	Equity share
LALITA		KATARA		'1203680000063091	1250	Equity share
PALLAV		AGGARWAL		'1203680000082237	100	Equity share
ANIL	KUMAR	JETHLIYA		'1203680000085700	6100	Equity share
MANOJ	KUMAR	JETHLIYA		'1203680000085734	2000	Equity share
UPASANA		GUPTA		'1203680000100595	100	Equity share
KANCHANDEVI		RATHI		'1203680000101088	500	Equity share
PUSHPLATA		MOHTA		'1203680000104697	300	Equity share
SYED	KAIF	ALI		'1203680000107455	200	Equity share

SATENDRA		KULSHRESHTHA		'1203680000110808	100	Equity share
RAJANI		JHA		'1203680000112687	100	Equity share
JOGESH		KANDHARI		'1203680000114817	4000	Equity share
SHIVANGI		MOHATA		'1203680000116829	100	Equity share
RAMAKUNDU		CHOWDHURY		'1203680000117229	250	Equity share
SHANKAR	LAL	KOTHARI		'1203680000121442	200	Equity share
ANIL		PERIWAL		'1203680000123061	500	Equity share
RAJEEV	KUMAR	AGARWAL		'1203680000124331	900	Equity share
ANKUR		VARSHNEY		'1203680000124540	250	Equity share
CHIRAG		GOYAL		'1203680000124901	300	Equity share
HEMLATA		SHARMA		'1203680000125409	500	Equity share
AMIT		JAIN		'1203680000133441	630	Equity share
NATHMAL	RATHI	HUF		'1203680000143156	300	Equity share
SUMIT	NEELU	DAGAHUF		'1203680000145037	500	Equity share
NIKITA		RATHI		'1203680000157226	1500	Equity share
P		ANITHA		'1203690000007035	1000	Equity share
GURUSWAMY		CHITTURI		'12036900000075138	30	Equity share
LAXMI	REDDY	MANDADI		'12036900000082274	441	Equity share
BHARAT		KUMAR		'12036900000088341	1000	Equity share
YAGANTI	VENKATA	KRISHNARAO		'12036900000089227	500	Equity share
TAKKELLAPATI	MURALI	BABU		'1203690000105379	100	Equity share
GANNARAPU	NAGA	LAKSHMINARAYANA		'1203690000139856	200	Equity share
CHEKURI		SAMBASIVARAO		'1203690000142571	8000	Equity share
KUSUMA	KUMARI	BATCHU		'1203690000152548	1000	Equity share
SYAMALA	PHANI	SRIAYYAGARI		'1203690000154262	100	Equity share
SUBBARAO		KOTTA		'1203690000171271	100	Equity share
PAVAN	KUMAR	GANNARAPU		'1203690000182241	1500	Equity share
RAJESWARI		CHILAKA		'1203690000182807	830	Equity share
VIJAYA		ANNA		'1203690000183872	650	Equity share
MALLESWARI		PALAVADI		'1203690000183965	1500	Equity share
VENKATA	JAGANATH	MANYAM		'1203690000186227	600	Equity share
PRADEEP	ADHILAL	KOSHTI		'1203710000008708	200	Equity share
SEJAL	JAYESH	SHAH		'1203710000008896	200	Equity share
SUSHAMA	SANDEEP	BERDE		'1203710000009321	50	Equity share
RAJESH	RAJNIKANT	SHAH		'1203710000009507	1000	Equity share
SUDHIRCHANDRA	RATILAL	DESAI		'1203710000014209	50	Equity share
SURESH	JASRAJ	SURANA		'1203710000015027	1700	Equity share
SUNIL	GIRDHARILAL	AHUJA		'1203710000015620	250	Equity share
ASHOK	PARMANAND	MAURYA		'1203710000022577	250	Equity share
BHARAT	RAMANLAL	TAMBOLI		'1203710000035639	200	Equity share
KALPESH	HIRJI	SAVLA		'1203710000035979	39400	Equity share
MEHUL	HARAKHCHAND	FURIA		'1203710000036005	50	Equity share
SUNIL	AKARAM	JADHAV		'1203710000036744	200	Equity share
PRAKASH	SOHANLAL	JAIN		'1203710000041957	100	Equity share
RAKESH	KUMAR	SHAHHUF		'1203710000042017	3000	Equity share
SUPRIYA	ARJUN	TAKKEKAR		'1203710000047579	100	Equity share
PINKAL	KISHORE	VADPILLAY		'1203750000006555	800	Equity share
GOVINDASWAMY	K			'1203760000036302	300	Equity share
ANANDA	J	D		'1203760000048001	10	Equity share
SURESH	H	PRAJAPATI		'1203760000078632	550	Equity share
PEACE	RUTH	G		'1203760000103252	500	Equity share
R		KUMAR		'1203760000103759	300	Equity share
PRATIMA	SUNEEL	MUNDRA		'1203760000128347	250	Equity share
MINA	DEVI	AGARWALA		'1203760000132161	500	Equity share
KAMLESH	CHANDRA	GUPTA		'1203760000133530	500	Equity share
PUSHPLATA		GUPTA		'1203760000133695	100	Equity share
RATHINAM		S		'1203760000147600	100	Equity share
KANTA		AGARWAL		'1203760000158395	2000	Equity share
MAQSOOD		ALI		'1203760000169348	200	Equity share
HITESH	CHIMANLAL	PATEL		'1203760000182521	100	Equity share

SANJAY	SINGH	SAMANT		'1203760000198846	1000	Equity share
SATYA	BRATA	BHATTACHARYA		'1203760000198981	70	Equity share
USHA	RAM	NARVEKAR		'1203760000207910	10	Equity share
SREEJITH		G		'1203760000218477	180	Equity share
SHAIENDRABHAI	JASHWANTLAL	SHAH		'1203760000222156	100	Equity share
KASSETTY		KONDAIAH		'1203760000224719	50	Equity share
MYSORE	MAMATHA	SHENOY		'1203760000225621	5	Equity share
PATEL	PARAGIBEN	T		'1203760000248001	500	Equity share
ADARSH		ADIGA		'1203760000259370	75	Equity share
PRAGATI		MAHESHWARI		'1203760000262022	400	Equity share
PRAVEEN	KUMAR	JOHN		'1203760000266008	200	Equity share
K		SWAMINATHAN		'1203760000268666	1250	Equity share
LAXMI	MOTILAL	KEDIA		'1203760000268822	90	Equity share
DEVANAND	GURNUMAL	KANJANI		'1203760000280544	500	Equity share
AMITA		SURANA		'1203760000288923	1050	Equity share
EDAKALATHUR	THOMA	JOSE		'1203760000300443	10	Equity share
B		THIRUVELAN		'1203760000304389	300	Equity share
PARDEEP		KHULLAR		'1203760000322771	300	Equity share
DARSHAN	SINGH	SIDHU		'1203760000339684	500	Equity share
VIMAL	CHAND	TOLAWAT		'1203760000343363	1412	Equity share
PRASHANTH	S	PALANKAR		'1203760000354001	50	Equity share
CHAITANYA		BANSAL		'1203760000360902	100	Equity share
JAMUNA	NARAYANPRASAD	JAJOO		'1203760000366294	1000	Equity share
THIRUMURTHY		R		'1203760000367999	500	Equity share
PARESH	JAYRAM	SHETTY		'1203760000378301	500	Equity share
UTTAMKUMAR	JAIN	HUF		'1203760000418177	10	Equity share
NARMADA		PASUPATHY		'1203760000419278	75	Equity share
DINESH		SHARMA		'1203760000427405	1000	Equity share
PRITHVI	RAJ	MEHTA		'1203760000454754	1000	Equity share
SANJAY		SHARMA		'1203760000458121	500	Equity share
JAYOTI		CHOUHAN		'1203760000466694	75	Equity share
SURANI	NAVEED	SHRIMANT		'1203760000483644	20	Equity share
TANGATURI	SAIPRANEETH	REDDY		'1203760000485831	100	Equity share
ONKAR	NATH	SHARMA		'1203760000492068	750	Equity share
ANKUR	R	KHALASI		'1203760000493893	1900	Equity share
VIPUL	SUDHAKAR	PASARI		'1203760000511892	400	Equity share
GURDIP	SINGH	MAHAL		'1203760000518412	1035	Equity share
SUDHA		GUPTA		'1203760000525242	400	Equity share
RUCHI		JAIN		'1203760000531712	500	Equity share
RAHUL		GUPTA		'1203760000548080	250	Equity share
RAM	RATAN	MUNDHRA		'1203760000551171	15000	Equity share
KOKILA		LAKHOTIA		'1203760000557509	100	Equity share
GOWRISANKAR		HUF		'1203760000565649	200	Equity share
MANJU		DALMIA		'1203760000578295	500	Equity share
SAHODRA	DEVI	MUNDHRA		'1203760000578369	27277	Equity share
SITARAM		MUNDHRA		'1203760000578388	26277	Equity share
P	SUDHIR	BHAT		'1203760000581916	100	Equity share
PRIYA		KHANDELWAL		'1203760000588185	150	Equity share
MILAN	ARVIND	BHALANI		'1203760000591810	1000	Equity share
CHARUMATI	BIPINCHANDRA	SHAH		'1203760000601420	475	Equity share
KALAGARA		RAMACHANDRAM		'1203760000601927	201	Equity share
SHIV	BADAN	NISHAD		'1203760000618675	50	Equity share
RUPESH	NAROTTAM	VARIA		'1203760000619060	1000	Equity share
DINESH		KUMAR		'1203760000621941	500	Equity share
JOSANABEN	SUNILBHAI	HIRANI		'1203760000627844	570	Equity share
SANTHANAM		SUTHAKAR		'1203760000634830	1	Equity share
SUNIL	DAYARAM	PATEL		'1203760000636880	265	Equity share
DAYARAM	GOPAL	PATELHUF		'1203760000644150	200	Equity share
MEENAKSHI		M		'1203760000646111	1500	Equity share
ISHAN	JAYDEEP	PATEL		'1203760000646430	500	Equity share

SUYOG	HIMMATRAO	PATIL		'1203760000647001	9500	Equity share
SUNDARJIBHAI	TARSHIBHAI	JIVANI		'1203760000648647	3000	Equity share
ADEEPSINGH		KHAROLA		'1203760000658615	1000	Equity share
PRAVEEN	KUMAR	SHARMA		'1203760000659773	100	Equity share
POOJA		JAIN		'1203760000672923	500	Equity share
PRIYESH	MAYUR	HAKANI		'1203760000679901	63	Equity share
TINA	KALPESH	SHAH		'1203760000684770	1000	Equity share
S	SHANKARA	BHAT		'1203760000687013	500	Equity share
SEETHALAKSHMI	VISHWANATHAN	KOMARALINGAM		'1203760000693783	500	Equity share
ASHUTOSH	N	JHA		'1203760000695187	15	Equity share
PADMAPRIYA		PURUSOTHAMAN		'1203760000696007	200	Equity share
KANHAIYALAL	RIKHABCHAND	CHHAJER		'1203760000698437	50	Equity share
S	P	PRAKASH		'1203760000712845	32	Equity share
MANOJ	GOVINDLAL	MUNDHRA		'1203760000717391	4000	Equity share
NIDHI		MEHTA		'1203760000728469	150	Equity share
SHAM	LAL	KALANI		'1203760000733312	2000	Equity share
BIJIN		RAJAN		'1203760000737851	400	Equity share
VIJAY	PURUSHOTTAM	JOSHI		'1203760000738116	752	Equity share
ADITYA	KAILASH	VAID		'1203760000748667	5000	Equity share
S		VENKADARAMANUJAM		'1203760000759662	100	Equity share
SUSHMA	RAJENDRA	BAWANE		'1203760000762810	50	Equity share
S	N	KILLA		'1203760000772582	2000	Equity share
SANJAY	SHRIRAM	BHANAGE		'1203760000780232	200	Equity share
RAJAGOPAL				'1203760000781519	10	Equity share
SANTHOSH		G		'1203760000798476	500	Equity share
SRAMAN	RAJ	JAIN		'1203760000798894	500	Equity share
BIKAS	CHANDRA	GHOSH		'1203760000803225	200	Equity share
SARITA		DAGA		'1203760000812033	1053	Equity share
BIJAN		DUARI		'1203760000817688	200	Equity share
AJAY	KUMAR	YADUKA		'1203760000821728	1000	Equity share
GARAGA	DURGA	PRASAD		'1203760000827812	5	Equity share
SANJAY	AGRAWAL	HUF		'1203760000828381	1000	Equity share
PARESHBHAI	KALIDAS	PATHAK		'1203760000829366	300	Equity share
CHETAN		GUPTA		'1203760000831618	100	Equity share
BIJU		THOMAS		'1203760000840994	150	Equity share
DIPTI	HEMANT	SHAH		'1203760000853944	1000	Equity share
ASHA		SURANA		'1203760000859101	150	Equity share
MALARVIZHI		THANGAVELU		'1203760000861379	1	Equity share
JAGDISH	KUMAR	HEMRAJANI		'1203760000864103	500	Equity share
DIVVELA	ANIL	KUMAR		'1203760000866493	100	Equity share
DINESH	KUMAR	ABHISHEKKUMARHUF		'1203760000869363	500	Equity share
VARSHA	HARJEETSINGH	MONGA		'1203760000881640	254	Equity share
PANKAJ	CHAINSUKH	JAJU		'1203760000900512	300	Equity share
RAMINDER		KAUR		'1203760000903074	300	Equity share
AVIRAL		BELWAL		'1203760000905943	1	Equity share
YASH		SHAH		'1203760000906271	50	Equity share
SAVATRI	DEVI	GUPTA		'1203760000908262	300	Equity share
DINESH		MODI		'1203760000912773	250	Equity share
BIPIN		SAIGAL		'1203760000914162	50	Equity share
DINKAR	SHARADCHANDRA	PENDSE		'1203760000920670	3	Equity share
JYOTI	RAMESH	PANBUDE		'1203760000924447	22	Equity share
AYYASWAMY		VENKATARAMANI		'1203760000924943	13	Equity share
MILAN	NARENDRABHAI	THACKER		'1203760000927296	200	Equity share
SABAREESAN		SABAREESAN		'1203760000939316	20	Equity share
MAYUR	PRAKASH	ANGADI		'1203760000942137	170	Equity share
PRAMILA		DEVI		'1203760000966192	200	Equity share
MUTHATHAL		RAMANATHAN		'1203760000968717	100	Equity share
GOVINDASAMY		PANDIYAN		'1203760000968871	400	Equity share
YOGENDRA	SINGH	TOMAR		'1203760000970500	700	Equity share
DAMISETTY		BANGARUPAPA		'1203760000973613	35	Equity share

GAURAV	KANT	SONI		'1203760000976496	100	Equity share
ASHMI	CHANDRAKANT	MEHTA		'1203760000983011	400	Equity share
OM	PRAKASH	KARWA		'1203760000989883	6500	Equity share
OM	PRAKASH	AGARWAL		'1203760001000110	1000	Equity share
VIYYALA		SATYANARAYANA		'1203760001005463	500	Equity share
ESHWARAPPA		SURESHA		'1203760001010579	2	Equity share
SANDIP	SATYANARAYANJI	LOHIYA		'1203760001014058	200	Equity share
PEEYUSH		JAIN		'1203760001026169	1000	Equity share
ANAND		KUMAR		'1203760001032852	161	Equity share
ANILBHAI	ISHVARBHAI	CHAVADA		'1203760001036331	200	Equity share
KHATHIJA		ROKHSAR		'1203760001037578	200	Equity share
THIRUMALAISAMY	KAMALESON	SURESHKUMAR		'1203760001045521	110	Equity share
ARVIND		KUMAR		'1203760001051833	200	Equity share
PARAMESWARI	I	IYYASAMYPARAMESWARI		'1203760001056905	250	Equity share
BHUSHAN	REDDY	LAKKADI		'1203760001061719	10	Equity share
KISHORKUMAR		JAIN		'1203760001081936	500	Equity share
PINKI		JAIN		'1203760001081940	500	Equity share
PRASADA	RAO	DASYAM		'1203760001089481	300	Equity share
REKHA		RANI		'1203760001099289	1	Equity share
RANJEETA		SAMUEL		'1203760001104363	300	Equity share
PURUSHOTTAM	BHAIYAJI	SONKUSARE		'1203760001110231	400	Equity share
MANTHAN		GOTHWAL		'1203760001119699	700	Equity share
SHARANG		DEV		'1203760001125041	170	Equity share
MONIKA		MAHESHWARI		'1203760001138572	200	Equity share
LAVANIYA		DEVI		'1203760001141486	200	Equity share
SWAMINATHAN		KOTHANDARAMAN		'1203760001141944	100	Equity share
NEHA	RAHUL	NAIK		'1203760001146942	241	Equity share
MANSUKH	NANDLAL	SHETH		'1203760001159016	990	Equity share
SAYLI	ARUN	JOSHI		'1203760001160165	280	Equity share
PRAKASHBHAI	MAHENDRABHAI	KOSHIYA		'1203760001160511	1000	Equity share
BHARATI	RAJESH	PATEL		'1203760001198096	15	Equity share
MALLIKA		PRAKASH		'1203760001312068	2000	Equity share
PALAK	VIJAY	MIHANI		'1203760001324111	100	Equity share
MOHAMMAD	TANWEER	KHALIULLAH		'1203760001329255	459	Equity share
TULSIBHAI	DAMJIBHAI	BHIMANI		'1203760001329261	350	Equity share
CHANDRASEKARAN		VIJAYALAKSHMI		'1203760001331317	250	Equity share
GOKULDAS	KATAPADI	SHENOY		'1203760001335043	195	Equity share
RAHUL		BIHARI		'1203760001340752	1	Equity share
MANHARBHAI	SAJANMAL	MAHESHWARI		'1203760001343001	100	Equity share
SANJAY	KUMAR	JAIN		'1203760001346150	50	Equity share
KIRANBEN	JIGNESHKUMAR	PATEL		'1203760001352878	200	Equity share
SHILPA	V	SHAH		'1203760001353088	250	Equity share
AMITKUMAR	RANCHHODBHAI	DESAI		'1203760001365598	100	Equity share
KRISHNA	SAMEER	MUNI		'1203760001374771	100	Equity share
DINESH	KUMAR	SURANA		'1203760001375171	250	Equity share
RUCHI	MIHIR	MAHESHWARI		'1203760001379843	100	Equity share
BHAVESHBHAI	NARANBHAI	DHOLIA		'1203760001381749	5857	Equity share
POOJA	RAMCHANDRA	RAKSHE		'1203760001382037	10	Equity share
DIVVELA		SRINIVAS		'1203760001390616	125	Equity share
SINDHU	HANGALLOOR	AITHAL		'1203760001398328	250	Equity share
PANKAJ	K	SHAHHUF		'1203760001403514	750	Equity share
NEELAM	H	MORKHIYA		'1203760001404273	300	Equity share
RANI		PRASAD		'1203760001405321	500	Equity share
R	C	PLASTOTANKSANDPIPES		'1203760001409592	47142	Equity share
ANUPKUMAR	SHANTARAM	PRABHUDHARWADKAR		'1203760001410266	100	Equity share
ANILABEN	MAHESHBHAI	PATEL		'1203760001411576	100	Equity share
VIJAY	MANSUKHBHAI	DESAI		'1203760001412231	500	Equity share
NIRAJ	KAMLESH	GANDHI		'1203760001427263	160	Equity share
JIWARAJ	KARSHANBHAI	PATEL		'1203760001429961	115	Equity share

BIPIN	LAXMINARAYAN	AGARWAL		'1203760001451326	1850	Equity share
BHAVESHBHAI	NARANBHAI	CHAUHAN		'1203760001455962	2000	Equity share
RAVI	PRAVINBHAI	MARADIA		'1203760001458317	100	Equity share
MADHU	SUDAN	GOTHWAL		'1203760001458847	1	Equity share
RAJEEV		KALRA		'1203760001463344	2000	Equity share
ROCKY	SINGH	YADAV		'1203760001464202	50	Equity share
KALPESH	BHANJIBHAI	PATEL		'1203760001465886	30	Equity share
NAMAN		KALRA		'1203760001466495	466	Equity share
MAHMADANAS	MAHMADZUBER	KUTCHHI		'1203760001493597	150	Equity share
PALLAVI	VIRAL	SAVLA		'1203760001494951	20	Equity share
JAYANTKUMAR	INDARCHANDRA	MODI		'1203760001514204	4000	Equity share
PRAMILA	JAYANT	MODI		'1203760001514219	4000	Equity share
LALJI	KARAMSHI	SENGHANI		'1203760001517866	200	Equity share
JEANMARY		JOSE		'1203760001528880	400	Equity share
VIKAS		SHARMA		'1203760001534533	500	Equity share
RITESH	K	SHAH		'1203760001535560	720	Equity share
SUBRAMANIAM	MANI	KANDADASS		'1203760001536049	3	Equity share
DINESH	KUMAR	MANE		'1203760001545714	500	Equity share
DEEPAK		PANDEY		'1203760001561027	500	Equity share
SRIDHARA	NARASIMHA	SASTRY		'1203760001570103	25	Equity share
VANMATHI				'1203760001574340	20	Equity share
AMRITHA		SUNDARARAJ		'1203760001580557	200	Equity share
GANESH				'1203760001587913	35	Equity share
CHANDAN	BALA	JAIN		'1203760001600004	1850	Equity share
HARISH	KUMAR	MADANMISHRA		'1203760001673240	74	Equity share
SUJA		BENOY		'1203760001917038	1275	Equity share
ARASUVEL		KAVIKUMAR		'1203760001949478	10	Equity share
BILLA		RAJASHEKAR		'1203760002021487	25	Equity share
BUDHDHDEV	BHOGILAL	DHANJIBHAIHUF		'1203760002023995	5000	Equity share
RAJENDRA	SURENDRA	SHETTI		'1203760002027626	150	Equity share
MONALISA				'1203760002030977	120	Equity share
SUSHANT		KAMAL		'1203760002042047	10	Equity share
ABHINAV		KUMAR		'1203760002113050	117	Equity share
NIDHI	VINAY	UPADHYAY		'1203760002118481	50	Equity share
JIGARKUMAR	MAHENDRAKUMAR	SHETH		'1203760002238108	3860	Equity share
PARATALA		GIRIJAMMA		'1203760002255761	100	Equity share
AJAY		KUMAR		'1203760002277534	1	Equity share
RAJIV	VASANTRAO	PITTULWAR		'1203760002284875	200	Equity share
GAURAV		VERMA		'1203760002287502	161	Equity share
YOJANA	ARUN	SHITOLE		'1203760002293246	200	Equity share
UTTAMCHAND		B		'1203760002331443	4000	Equity share
MANJULA		PATEL		'1203760002409870	160	Equity share
SOUVANIK		GHOSH		'1203760002411567	55	Equity share
NISHA	JAYESH	PATEL		'1203760002484347	200	Equity share
KRISHNA	PRIYA	DONTABHAKTUNI		'1203760002522681	100	Equity share
ARTI	DHARMENDRABHAI	NANDHA		'1203760002638042	580	Equity share
SUJA		JACOB		'1203760002638135	30	Equity share
DWIPAK	KUMAR	JENA		'1203760002641053	100	Equity share
MOHAMMAED	BAQAR	HASHAMI		'1203760002647211	511	Equity share
RAVI	BHUSHAN	ANUPLALKUMAR		'1203760002666631	53	Equity share
SUNITA	RAVIKUMAR	BHUSHAN		'1203760002673149	171	Equity share
RAKHI		KUMARI		'1203760002673377	200	Equity share
DINDUKURTHI	RANGAIAHSETTY	MOHANBABU		'1203760002684110	1000	Equity share
CHINNAPULLAREDDY	RAMALINGAREDDY	TANGUTURU		'1203760002686667	220	Equity share
KARUNA	SUSHIL	JAISINGHANI		'1203760002705674	999	Equity share
SHIVKUMAR		PATEL		'1203760002708320	120	Equity share
PREETIBEN	JIGNESHKUMAR	DHARU		'1203760002733104	700	Equity share
ANKIT	SHARDA	HUF		'1203760002736616	500	Equity share
USHA		SINGHI		'1203760002739961	15000	Equity share
PALLAVI	MIRAL	SHAH		'1203760002740709	225	Equity share

RADHEY	KRISHNA	MAINDOLA		'1203760002741871	5000	Equity share
DEEPA	SHAROKH	YEZDEGARDI		'1203760002848464	500	Equity share
VIJAY		KUMAR		'1203760002898366	4000	Equity share
YASMIN	SADRUDDIN	MADHANI		'1203760002915931	500	Equity share
THIRUNAVUKKARASU		SUBRAMANIAN		'1203760002993086	250	Equity share
DINESH	MATHURDAS	BHAYANI		'1203760003043669	5000	Equity share
AMARJEET	JOGINDER	SINGHSETHI		'1203760003107268	3500	Equity share
MADHURI	MILIND	KADAM		'1203760003124674	125	Equity share
BHAVIN	VINODCHANDRA	SHAH		'1203760003231809	1000	Equity share
APEKSHA	BHAVIN	SHAH		'1203760003231982	1000	Equity share
SAROJ	VINODCHANDRA	SHAH		'1203760003232285	1000	Equity share
THIRUNAVUKKARASU		SUBRAMANIAN		'1203760003748625	340	Equity share
GHANSHYAM	SHARES	STOCKBROKERSPVTLTD		'1203780000000020	75	Equity share
DEVENDRA	NANDLAL	SHARMA		'1203790000008827	600	Equity share
UMA	V	RAO		'1203790000016500	500	Equity share
ANGELINA	P	DSOUZA		'1203790000028841	29500	Equity share
NIRANJAN	CHANDULAL	MEHTA		'1203790000029098	101	Equity share
PRIYANKA	VINODCHANDRA	BHARVANI		'1203790000068467	100	Equity share
SUSHILA	NANDLAL	SHARMA		'1203790000085742	500	Equity share
BHAVESHKUMAR	CHANDRAKANT	SHAH		'1203790000088521	500	Equity share
BHAVISHA	PARAG	THAKKER		'1203790000096260	20000	Equity share
SUSHILADEVI	HARIGOPAL	TAPARIA		'1203790000098181	500	Equity share
PRASUN	BASU	THAKUR		'1203790000113646	500	Equity share
SONALI	DHIMANT	SHAH		'1203790000115755	150	Equity share
DILIP	KUMAR	BHATTACHARYYA		'1203790000117471	100	Equity share
PRATIMA		RAJAN		'1203790000129897	1000	Equity share
MEENA		SINGH		'1203790000130292	100	Equity share
KANTADEVI	RAMPRASAD	NOLKHA		'1203790000134356	200	Equity share
SANJAY	RAMNIKLAL	MEHTA		'1203790000168930	1000	Equity share
NITISH	S	VOHRA		'1203790000169043	710	Equity share
NINA	SHREYASH	JHAVERI		'1203790000169096	112000	Equity share
SHREYASH	RAMNIKLAL	JHAVERI		'1203790000169136	112000	Equity share
RAHUL		JAIN		'1203790000171981	400	Equity share
SUREKHA	KISHORE	VAKHARIA		'1203790000175017	2000	Equity share
SHWETA	MUKESH	VAKHARIA		'1203790000178018	2700	Equity share
BIJAL	MUKESH	VAKHARIA		'1203790000178022	2000	Equity share
MUKESH	BABULAL	VAKHARIA		'1203790000179309	3000	Equity share
SURENDRABHAI	KANTILAL	SHAH		'1203790000180439	200	Equity share
ANKIT		PATWARI		'1203790000183862	400	Equity share
ZUBAIR		MOHAMMED		'1203790000184598	7	Equity share
KAPIL	KAMAL	JAIN		'1203790000190688	1000	Equity share
GITA	RONALD	FERNANDES		'1203790000191468	500	Equity share
SURESH	VALLABHDAS	SHAH		'1203790000192229	200	Equity share
SUMAN	KESHAV	AMBARDEKAR		'1203790000193197	205	Equity share
VENKATESH		AGARWAL		'1203800000002243	500	Equity share
TANYA		DHADWAL		'1203800000014962	77	Equity share
MEENA		BHANDARI		'1203800000019046	150	Equity share
POONAM		KHERA		'1203800000020347	300	Equity share
JYOTI		KHERA		'1203800000020351	200	Equity share
KRISHNA		DEVI		'1203800000027319	200	Equity share
LEELA		DEVI		'1203800000035351	700	Equity share
VISNU	KUMAR	MANGAL		'1203800000082155	200	Equity share
MADAN	MOHAN	MAHESHWARI		'1203800000094874	6	Equity share
VIJAY		DHADWAL		'1203800000095196	105	Equity share
YOGESH	KUMAR	TAYAL		'1203800000109463	100	Equity share
JACOB	K	GEORGE		'1203800000114870	60	Equity share
ANKIT		JAIN		'1203800000115762	300	Equity share
RAJ		BALA		'1203800000123790	1000	Equity share
MANISH		LAMBA		'1203800000129205	15	Equity share
HARIOM	KUMAR	AGARWAL		'1203800000129716	2000	Equity share

PEUSH		AGARWAL		'1203800000131417	200	Equity share
CHIRAG		GUPTA		'1203800000132463	45	Equity share
AGAM		GUPTA		'1203800000137535	5000	Equity share
M	K	GUPTAHUF		'1203800000158631	1000	Equity share
KAILASH	PARIHAR	HUF		'1203800000161275	1000	Equity share
ASHOK		KUMAR		'1203800000161372	200	Equity share
LALIT		GUPTA		'1203800000162129	1000	Equity share
AMAN		GARG		'1203800000163462	1000	Equity share
SAPANA		SONI		'1203800000163901	400	Equity share
MAMTA		JAIN		'1203800000164846	1000	Equity share
ASHISH		MAHESHWARI		'1203800000164905	950	Equity share
RAJA	RAVI	VARMAODUGU		'1203810000011937	370	Equity share
SANGEETA		DALIYA		'1203810000018780	500	Equity share
BALAKRISHNUDU		SRIRAMA		'1203810000027508	50	Equity share
NILOFER		MD		'1203810000096199	1000	Equity share
SYED	ABDUL	WAHEEDHASHMI		'1203810000102414	10	Equity share
VARALAKSHMI		CHAKALA		'1203810000111879	50	Equity share
S	PEERLA	SWAMY		'1203810000117296	400	Equity share
SRIDHAR	RAO	MANNEY		'1203810000117321	750	Equity share
GREESHMA		DONEPUDI		'1203810000158210	100	Equity share
VIDYASAGAR	J	BURUGU		'1203810000179391	500	Equity share
SRINIVASA	RAO	NANDARAPU		'1203810000217282	11000	Equity share
MADHAVA	KRISHNA	MOHANCHENNA		'1203810000217550	200	Equity share
RAMAKRISHNA	REDDY	DADI		'1203810000226033	100	Equity share
KURUVA	SURABHI			'1203810000243148	100	Equity share
DIVYA		C		'1203810000272310	200	Equity share
MAYUR	JAYANTILAL	SHAH		'1203820000001541	100	Equity share
NIMISHBHAI	PRAKASHBHAI	KARIYA		'1203820000022570	500	Equity share
PRAKASH	CHATURBHUI	KARIA		'1203820000035651	5000	Equity share
BHARATBHAI	MANGALBHAI	PATEL		'1203820000037566	200	Equity share
HARSH	SURESH	MEHTA		'1203820000038589	500	Equity share
PRITI	CHIRAGKUMAR	SHAH		'1203820000039510	90	Equity share
JASHVANTLAL	KANTILAL	SHAH		'1203820000051456	430	Equity share
PARESHKUMAR	RAMANLAL	SHAH		'1203820000065931	200	Equity share
NEEL	MUKESH	SHAH		'1203820000069189	2000	Equity share
ASHA	MAHENDRA	CHHANGAWALA		'1203820000074505	20520	Equity share
TARPADA	JIGNESHBHAI	VITHALLBHAI		'1203820000075435	500	Equity share
SANDIP	B	SHETH		'1203820000096899	1955	Equity share
NKSHANTHI				'1203820000097626	20	Equity share
ASHISH	JINDAL			'1203820000097761	500	Equity share
GANAND				'1203820000098862	100	Equity share
JIGNESHKUMAR	ISHWARLAL	SHAH		'1203820000102145	500	Equity share
TARAL	YOGINCHANDRA	PATEL		'1203820000107785	45	Equity share
RANJEETKUMAR	DEVIPRASAD	GUPTA		'1203820000110933	100	Equity share
BAGODARIYA	VINOD	LABHUBHAI		'1203820000116268	100	Equity share
RASHMI	BHUVNESHKUMAR	GANDHI		'1203820000119064	250	Equity share
SMITA	MAHENDRA	CHHANGAWALA		'1203820000131584	5365	Equity share
SMITA	MAHENDRA	CHHANGAWALA		'1203820000133197	4665	Equity share
SANJAY	MAHENDRA	CHHANGAWALA		'1203820000133431	12000	Equity share
SANJAY	MAHENDRA	CHHANGAWALA		'1203820000133446	4000	Equity share
SRIDHARAN	S			'1203820000134834	20	Equity share
UPENDRA	BALKRISHNA	SHAH		'1203820000138581	50	Equity share
G	SHANKARA	NARAYANAN		'1203820000148110	500	Equity share
SHRIRAM	INSIGHT	SHAREBROKERSLTD		'1203840000000067	500	Equity share
JAIBUNNESA		BEGUM		'1203840000017235	100	Equity share
AJOY		BOSE		'1203840000026011	30	Equity share
CHINTAMANI	SHRIKRISHNA	BHIDE		'1203840000029589	25	Equity share
SHANTI	DEVI	SAHU		'1203840000035913	1000	Equity share
P	KARUNAGARAN			'1203840000039810	40	Equity share
JITENDRA	PAL	SINGH		'1203840000043709	1550	Equity share

BRAJESHWAR		SAHAY		'1203840000044907	55	Equity share
BHAWESH		JHA		'1203840000047435	1200	Equity share
ALOE	KR	GHOSH		'1203840000050499	300	Equity share
ASHISH	KUMAR	GHOSH		'1203840000055750	10	Equity share
SHALINI	PAI			'1203840000070380	200	Equity share
KETKI		RAMESH		'1203840000070737	4500	Equity share
ARIJIT		MOOKHERJEE		'1203840000073377	125	Equity share
AYAN		SANTRA		'1203840000080553	500	Equity share
PRITAM	DEVICHAND	BOKADIA		'1203840000081791	1000	Equity share
ASHOK		PARMAR		'1203840000084790	850	Equity share
S	R	VIJAYALAKSHMI		'1203840000100735	230	Equity share
P	R	SUJITH		'1203840000104968	150	Equity share
S	RANJIT			'1203840000110454	197	Equity share
MEENAKSHI				'1203840000112681	300	Equity share
MITA		MAHANTA		'1203840000118964	100	Equity share
KRISHNA		DAS		'1203840000123102	80	Equity share
INDRA	PRASAD			'1203840000125849	15	Equity share
ASHOK	SATYANARAYAN	KHANDELWAL		'1203840000157900	500	Equity share
NIRMALA		TAPARIA		'1203840000168171	50	Equity share
NAKUL	CHANDRA	DAS		'1203840000183221	200	Equity share
PRAFULL	BABAN	SANE		'1203840000194736	1500	Equity share
JAGADISH		KALARA		'1203840000232460	100	Equity share
NIRMALA	G	UPADHYAY		'1203840000237342	490	Equity share
ASHWIN	VELJI	THAKKER		'1203840000256017	500	Equity share
AJAY		KUMAR		'1203840000262014	500	Equity share
TOMESH	FAKIRCHAND	RANGARI		'1203840000268434	50	Equity share
LUNA		OJHA		'1203840000271143	500	Equity share
MAHENDRA	KUMAR	DOMADIA		'1203840000273476	300	Equity share
ASHIS	KUMAR	PAL		'1203840000282645	100	Equity share
SATADAL	KANTI	NAG		'1203840000290274	100	Equity share
KANAKA	DURGA	BOLISSETTY		'1203840000292495	350	Equity share
BALAKRISHNAN		RAMESH		'1203840000303761	100	Equity share
PRAMOD	KUMAR	AGRAWAL		'1203840000316175	50	Equity share
ANIL	KUMAR	MEHTA		'1203840000316920	300	Equity share
VIJAY	RAJ	ADWANIHUF		'1203840000317721	300	Equity share
KHAJANCHI	LAL	GUPTA		'1203840000321656	100	Equity share
VENKATA	PURNA	BHAGYAVATHIKORIPALLI		'1203840000325397	150	Equity share
N	AMIRTHALINGAM			'1203840000344135	73	Equity share
SUNITA		GOEL		'1203840000353342	100	Equity share
USHMA	SHRIANSH	BHAYANI		'1203840000389899	400	Equity share
S	BALASUBRAMANIAN			'1203840000391002	195	Equity share
RANJAN		SETT		'1203840000399801	50	Equity share
MADHU	SUDAN	PATRA		'1203840000424907	500	Equity share
SUBASH	CHANDRA	DASH		'1203840000433388	100	Equity share
SUBHENDU		ROY		'1203840000446551	10	Equity share
AJIT	KUMAR	SINGH		'1203840000452506	500	Equity share
DEBABRATA		DAS		'1203840000473691	100	Equity share
JAIPRAKASH	NARAYAN	SINGH		'1203840000484211	140	Equity share
BIMLESH		MITTAL		'1203840000491795	205	Equity share
DEBRANI		DAS		'1203840000494306	50	Equity share
LEENA	GOVIND	CHANDAN		'1203840000504106	400	Equity share
SUBRATA		MUKHERJEE		'1203840000508208	1000	Equity share
PRATAP		GHOSH		'1203840000517930	98	Equity share
AMITABHA		BANERJEE		'1203840000517945	98	Equity share
SUJIT		ADHIKARY		'1203840000520791	98	Equity share
SUDHA		KUMARI		'1203840000541062	200	Equity share
GRETTA		FERNANDES		'1203840000544234	500	Equity share
DWARIKA	NATH	SAHOO		'1203840000587929	15	Equity share
KAMAL		CHAKRABORTY		'1203840000637671	200	Equity share
KABI	RANI	DUTTA		'1203840000637969	25	Equity share

NEHA		MITTAL		'1203840000647065	650	Equity share
SUBASH	DHAR			'1203840000672438	250	Equity share
MANIDEVI	RAMAVATAR	MISHRA		'1203840000690487	100	Equity share
RAMAVATAR	SIYARAM	MISHRA		'1203840000690512	100	Equity share
SUNIL	RAMAVATAR	MISHRA		'1203840000691404	100	Equity share
RANADHEER		KANDULA		'1203840000711871	153	Equity share
PINTU		BHAKAT		'1203840000714283	100	Equity share
KUSUMA	SURESH			'1203840000715857	349	Equity share
PRANAY		CHAKRABORTY		'1203840000763411	100	Equity share
BHABANI	SANKAR	NANDA		'1203840000764717	17	Equity share
GURUDAS		MONDAL		'1203840000768103	257	Equity share
SAMIR	RANJAN	DAS		'1203840000776885	200	Equity share
SEKAR	B			'1203840000783527	50	Equity share
GALLA	VIJAYA	SEKHAR		'1203840000792846	2	Equity share
TAPAN	KUMAR	GHOSH		'1203840000816511	100	Equity share
VADAPALLI		PADMAVATI		'1203840000834313	50	Equity share
CHETANA	AKSHAY	MEHATA		'1203840000838035	200	Equity share
KRISHNA		SINGH		'1203840000861979	28	Equity share
HEMLATA		DEWANGAN		'1203840000892490	1000	Equity share
S	LOGANATHAN			'1203840000898298	18	Equity share
MAKWANA	PRATIK	RAMESHBHAI		'1203840000926231	99	Equity share
VAIBHAV		TRIPATHI		'1203840000949897	5	Equity share
PRADIP	KR	UPADHYAY		'1203840000956942	1	Equity share
URMILA	SISODIA			'1203840000963939	100	Equity share
MANOHAR	LALL			'1203840001002781	50	Equity share
P	GNANA	PRAKASAM		'1203840001011490	35	Equity share
K	VENKATA	BHANUPRASANTH		'1203840001018006	25	Equity share
VIRENDER	KUMAR	MANSOTRA		'1203840001031023	50	Equity share
PRANAB		DASH		'1203840001036800	500	Equity share
MEETA		SINHA		'1203840001046612	600	Equity share
SHAHINA		PARWEEN		'1203840001062299	200	Equity share
VENKATA	RAVI	KUMARMUMMIDI		'1203840001067487	640	Equity share
CHANCHAL	KR	PAUL		'1203840001142910	10	Equity share
POSHATTI	LACHAMANNA	MURSHETWAD		'1203840001185602	63	Equity share
AJAY	KUMAR	GUPTA		'1203840001204829	100	Equity share
SREENIVASA	REDDY	M		'1203840001209525	100	Equity share
SUKUMAR		DUTTA		'1203840001230834	100	Equity share
M	M	KRANGAIAH		'1203840001246973	294	Equity share
MAHADEVAPPA	JAMBIGI	LINGARAJ		'1203840001248795	45	Equity share
VIVEKA	NANDA	SAHOO		'1203840001304912	100	Equity share
RITA		MAHTO		'1203840001392512	175	Equity share
SUNANDA	LINGARAJ	JAMBIGI		'1203840001393516	100	Equity share
KAMLESH		KUMAR		'1203840001400066	114	Equity share
ASHOK	KUMAR	GUPTA		'1203840001432755	30	Equity share
SANKAR		BISWAS		'1203840001442869	1000	Equity share
ALOK	KUMAR	GHOSH		'1203840001462026	5	Equity share
SUMITA		AGRAWAL		'1203840001465751	118	Equity share
ANKUR		AGRAWAL		'1203840001472655	185	Equity share
NEHA		GUPTA		'1203840001476022	150	Equity share
ANANJAY		KUMAR		'1203840001495396	200	Equity share
SOMA		DUTTA		'1203840001524046	700	Equity share
DHIRENDRA	NATH	ROY		'1203840001526628	100	Equity share
ANIL		KUMAR		'1203840001566659	100	Equity share
BAISAMPAYAN		BISWAS		'1203840001587301	350	Equity share
RINA		SAHA		'1203840001588590	26	Equity share
DEEPAK		KUMAR		'1203840001602960	1100	Equity share
CHANDRAIAH		CHENNA		'1203840001615374	100	Equity share
BHABANI	PRASAD	SINGHAROY		'1203840001633771	1	Equity share
SOMNATH		GHOSH		'1203840001642953	300	Equity share
JOYGOPAL		BISWAS		'1203840001646675	140	Equity share

JAYEETA		MONDAL		'1203840001651780	150	Equity share
ARPITA		SAMANTA		'1203840001658465	250	Equity share
K	SURESH	ACHARYA		'1203840001661267	300	Equity share
DEEPAK	KUMAR	GUPTA		'1203840001667746	50	Equity share
RAKESH	KUMAR	GUPTA		'1203840001668171	200	Equity share
DINESH	WASUDEORAO	PANDE		'1203840001692893	30	Equity share
JAI	KUMAR	GUPTA		'1203840001697703	250	Equity share
SANTOSH	KUMAR	MITTAL		'1203840001749170	200	Equity share
JANARDAN	NATHURAM	BHOIR		'1203840001762354	450	Equity share
BHUPAL	CHANDRA	MOULIK		'1203840001765471	60	Equity share
SHRIRAM	INSIGHT	SHAREBROKERSLTD		'1203840001766169	200	Equity share
NAGARAJU		VEMULA		'1203840001773516	100	Equity share
MEENAL		JAIN		'1203840001774427	150	Equity share
HIMANSHU		MAHARSHI		'1203840001774431	250	Equity share
PURNIMA	ASHOK	KHANDELWAL		'1203840001784716	500	Equity share
PRAKASH	CHANDRA	SINGHNEGI		'1203840001788609	1	Equity share
SWAPAN		KARMAKAR		'1203840001810057	10	Equity share
SWETHA	SRI	SRINIVASAGUPTHA		'1203840001811641	500	Equity share
VIJAY	JAGANNATH	MALEKAR		'1203840001813685	100	Equity share
MANCHIKANTI		KEERTHANA		'1203840001818121	200	Equity share
SUNILKUMAR	RAMESHLALJI	KINGRANHUF		'1203840001835331	1750	Equity share
BIPUL	KUMAR	DEY		'1203840001845654	21	Equity share
SHASHIKANT		DHAMANGI		'1203840001891148	100	Equity share
SANJIT		SARKAR		'1203840001907636	190	Equity share
ANIL		CHIRANIA		'1203860000006622	1	Equity share
RAMBABU		M		'1203910000004472	7106	Equity share
VENKATESWARA	RAO	YERAGUDIPATI		'1203910000004643	500	Equity share
S	KRISHNA	PRASAD		'1203910000014227	500	Equity share
THOTTEMPUDI	ADEIAH			'1203910000014664	35	Equity share
GEETA	KRISHNA	PRASAD		'1203910000015940	500	Equity share
RAGHU	JULOORI			'1203910000030190	2000	Equity share
K	NAGASRI			'1203910000041236	100	Equity share
K	VIJAYALAXMI			'1203910000042890	100	Equity share
Y	VIJAYALAXMI			'1203910000043442	35	Equity share
M	KRISHNA	MURTHY		'1203910000044919	50	Equity share
MALAKONDAIAH				'1203910000045950	200	Equity share
PRANEET		NVN		'1203910000048299	75	Equity share
VENKATASUBBAIAH		GANAGARAPU		'1203910000048514	900	Equity share
SANTHA	KUMARI	KOTA		'1203910000053431	200	Equity share
SITA	RAMANJANEYA	SARMAKONDUBHATLA		'1203910000055023	2000	Equity share
KUMAR		VEERAMALLU		'1203910000058081	500	Equity share
SRINIVAS	NARAYANA	KALIGOTLA		'1203910000058991	500	Equity share
SREEDEVI		KALIKI		'1203910000061375	500	Equity share
AMARANATHA	REDDY	KANUGONDA		'1203910000062136	2500	Equity share
KALIKI	VENKATA	PRASAD		'1203910000063689	500	Equity share
HANUMANTHA	REDDY	KANUGONDA		'1203910000064849	4000	Equity share
PRANATHI		KALIKI		'1203910000069108	500	Equity share
BONDILI	JAYA	RADHA		'1203910000070048	2500	Equity share
VASUNDHARA		VANKA		'1203910000071501	600	Equity share
HARAGOPAL	TATAVARTY			'1203910000073551	400	Equity share
SANDEEP		DEORA		'1203980000000355	1	Equity share
GOVERDHAN	DAS	GUPTA		'1203980000017274	160	Equity share
RAKESH	ASHOK	JAGTIANI		'1203980000032742	2000	Equity share
ASHA		SRIVASTAVA		'1203980000052805	100	Equity share
SARVENDRA		SINGH		'1203980000065772	500	Equity share
HARISH	CHANDRA	AGARWAL		'1203980000071771	300	Equity share
RITA		DIXIT		'1203980000097089	1000	Equity share
AKSHET		GOYAL		'1203980000112551	30	Equity share
NORBERT		BENEDICT		'1203980000133523	500	Equity share
UDIT		AGARWAL		'1203980000134886	50	Equity share

SARITA		SAXENA		'1203980000134951	5000	Equity share
MOHIT		AGRAWAL		'1203980000137055	200	Equity share
VINAMRA		GARG		'1203980000138690	20	Equity share
USHA		RANI		'1203980000145351	75	Equity share
DINESH	KUMAR	SRIVASTAVA		'1203980000145556	80	Equity share
SAMIT	PRAKASH	JAGNADE		'12039900000000033	200	Equity share
MOHANDAS	JAGANNATH	PAI		'1203990000023397	200	Equity share
ASHUTOSH	CHINTAMANI	DEODHAR		'1203990000024274	100	Equity share
HANSA	JAYESH	KINARIWALA		'1203990000029221	200	Equity share
MANJULA	GOVARDHAN	GADA		'1204000000031928	1	Equity share
PARESH	MULJI	KARIYA		'1204000000234175	200	Equity share
G	SHIVRAM			'1204010000001366	70	Equity share
BHUVANESWARI				'1204010000017545	300	Equity share
SV	VENKATESHWARAN	HUF		'1204010000018874	2000	Equity share
TURABMIYA	MEHMOODMIYA	SAIYED		'1204010000048048	100	Equity share
S	RAMASWAMI			'1204010000058341	233135	Equity share
GIRIJA	RAMACHANDRAN			'1204010000058449	2100	Equity share
S	KASTURI	RANGAN		'1204010000061329	2000	Equity share
V	SREENIVASSAN			'1204010000066439	240	Equity share
MEENA	JAMBULINGAM			'1204010000082968	1000	Equity share
JANANI	ANANTHAKUMAR			'1204010000083811	125	Equity share
HUKMICHAND		HUF		'1204040000005372	2500	Equity share
MALATHI		SUBRAMANIAN		'1204040000008280	100	Equity share
RAMESH		R		'1204040000010868	5	Equity share
CHIDAMBARAM		N		'1204040000017897	100	Equity share
MANGALCHAND	CHAMPALAL	SURANA		'1204040000035553	1000	Equity share
MANJU	PRAKASH	NAHAR		'1204040000039294	1000	Equity share
PADMINI		K		'1204040000051299	85	Equity share
ANKESH	YASHOVARDHAN	AGARAWAL		'1204060000016532	7000	Equity share
HIREN	JITENDRA	SHAH		'1204150000000758	100	Equity share
URVI	NIMESH	JHAVERIJHAVERI		'1204150000002527	1000	Equity share
HANSABEN	RAJENDRAKUMAR	THAKKARTHAKKAR		'1204150000002531	150	Equity share
SNEHABEN	KAMLESHBHAI	DOSHIDOSHI		'1204150000002833	500	Equity share
NITABEN	DINESHBHAI	PATELPATEL		'1204150000002951	200	Equity share
CHANDRAKANT	MAFATLAL	CHHUNCHHA		'1204150000003102	500	Equity share
GEETABEN	NILESHBHAI	DOSHIDOSHI		'1204150000003140	450	Equity share
PRAGNESH	PRAVINBHAI	VARIAVARIA		'1204150000006804	351	Equity share
SONAL	KAMLESH	SHAH		'1204150000009176	520	Equity share
CHIRAG	MAFATLAL	SHAH		'1204150000010838	200	Equity share
MANJIBHAI	KALYANBHAI	SHETA		'1204150000013896	500	Equity share
BHARATBHAI	CHIMANLAL	SHAH		'1204150000018117	500	Equity share
KAMLESH	BABULAL	DOSHI		'1204150000018991	250	Equity share
KAMLESH	BABULAL	DOSHIHUF		'1204150000021151	500	Equity share
RAMESHVARI	KISHORKUMAR	VARIA		'1204150000021658	100	Equity share
NITIN	THAKORDAS	MANDAWALA		'1204150000022043	50	Equity share
MANISH	MOTILAL	SHETH		'1204150000022404	1800	Equity share
JAYESH	MOTILAL	SHETH		'1204150000022461	6050	Equity share
RANJAN	PRAKASHBHAI	MORAKHIYA		'1204150000023203	100	Equity share
HANSABEN	BHUPENDRABHAI	DALAL		'1204150000025424	50	Equity share
BHUPENDRA	KANTILAL	DALAL		'1204150000025857	50	Equity share
JAYSHREE	NILESH	DALAL		'1204150000026090	50	Equity share
NILESHBHAI	BHUPENDRA	DALAL		'1204150000026597	20	Equity share
DIPALIBEN	JATINBHAI	MODI		'1204150000027381	20	Equity share
BHARTIBEN	PRAKASHKUMAR	SHAH		'1204150000028877	150	Equity share
NIMESH	MOXARUCHIBHAI	ZAVERI		'1204150000033015	500	Equity share
SAURINKUMAR	SHAILESHBHAI	SHAH		'1204150000033906	1000	Equity share
DAXA	PRAKASH	GAIWALA		'1204150000037117	300	Equity share
ARCHNA	DIPAKKUMAR	DOSHI		'1204150000038066	300	Equity share
RASIKLAL	VELSIBHAI	DAYANI		'1204150000039171	1000	Equity share
RAJNIBHAI	VIRCHAND	SHAH		'1204150000039678	2000	Equity share

JAGDISH	JAYANTILAL	DOSHI		'120415000040434	50	Equity share
RUPALBEN	KAMLESHBHAI	PATEL		'120415000044876	150	Equity share
HITESHBHAI	POPATBHAI	TANK		'120415000044954	200	Equity share
SHRENIK	VASANTLAL	SHAH		'120415000048695	200	Equity share
SONALI	KALPESH	SHAH		'120415000050339	4000	Equity share
SHILPA	PANKAJ	SHAH		'120415000050664	1900	Equity share
BABEETA	SANTOSH	GARG		'120415000054464	100	Equity share
MAHENDRA	CHIMANLAL	MORAKHIA		'120415000056495	600	Equity share
ASHWIN	MAHENDRA	SHAH		'120415000060921	100	Equity share
KISHORBHAI	LABHUBHAI	PANDAV		'120415000061511	300	Equity share
PRITIBEN	DHARMESH	MEHTA		'120415000061748	1600	Equity share
RANJANBEN	HARISHKUMAR	SHAH		'120415000061898	100	Equity share
PIYUSHKUMAR	HALCHANDBHAI	SHETH		'120415000064559	50	Equity share
NIRUBEN	ARVINDKUMAR	KORADIYA		'120415000065533	300	Equity share
PINKI	VISHAL	SHAH		'120415000066220	100	Equity share
ZALAJI	LALCHCHHAJI	PUROHIT		'120415000067199	1000	Equity share
MANJIBHAI	ODHABHAI	MAVANI		'120415000067564	200	Equity share
VARSHABEN	DINESHBHAI	FOFANI		'120415000070410	100	Equity share
MAHESHBHAI	ANANDBHAI	CHUDASAMA		'120415000071545	150	Equity share
VIRAL	BHIKHALAL	SHAH		'120415000072169	40	Equity share
NAYANABEN	ASHOK	SHAH		'120415000073261	90	Equity share
PARASBHAI	BHAVANBHAI	PATEL		'120415000073692	600	Equity share
AMARDAN	SHAKARDAN	GADHAVI		'120415000075725	200	Equity share
RIZVAN	YUSUFBHAI	PATEL		'120415000078249	250	Equity share
SAMIRBHAI	SEVANTILAL	SHAHHUF		'120415000079179	1000	Equity share
VAIBHAV	MAHASUKHLAL	SHAH		'120415000079559	150	Equity share
BHADRESHKUMAR	DHIRUBHAI	PATEL		'120415000080131	100	Equity share
ASHWINBHAI	K	MORKHIYA		'120415000081129	100	Equity share
DHARMESH	R	SHAH		'120415000091739	50	Equity share
RAJESHBHAI	CHANABHAI	MUNGRA		'120415000091967	14	Equity share
CHINTAN	JAYANTILAL	SHAH		'120415000093472	300	Equity share
JAYANTIBHAI	NARANBHAI	PATEL		'120415000094706	200	Equity share
DEEPAK	BHAWARLAL	BAFNA		'120415000096129	100	Equity share
VISHAMBER	BEGRAJ	PAREKHHUF		'120415000098871	200	Equity share
SURESHKUMAR	VIRCHANDBHAI	MEHTA		'120415000100252	500	Equity share
LAVJIBHAI	SHAMJIBHAI	POLARA		'120415000101539	100	Equity share
DIPAKBHAI	RAJMALBHAI	SANGHVIHUF		'120415000101919	200	Equity share
ARUNBHAI	MAVJIBHAI	VAGHASIYA		'120415000102338	200	Equity share
ABHAY	JESANGAL	DANI		'120415000102821	200	Equity share
RAJNIKANT	BALUBHAI	DHANDHUKIYA		'120415000109065	100	Equity share
KRUNAL	JAGDISH	MODI		'120415000117279	250	Equity share
DAMYANTI	JAGDISH	MODI		'120415000118272	250	Equity share
SURESHCHANDRA	SHANKARLAL	SHAH		'120415000125288	100	Equity share
JAGDISH	JORMALDAS	MODI		'120415000127437	1000	Equity share
CHAMPAKLAL	KANTILAL	CHHUNCHHAHUF		'120415000127990	100	Equity share
BHIKHABHAI	MANGALDAS	SHAH		'120415000129512	1061	Equity share
MAHESH	PRABHULAL	MEHTA		'120415000130277	700	Equity share
NAYANABEN	MUKESH	PATEL		'120415000134252	300	Equity share
MAHENDRA	TRIBHOVANDAS	KUBDIYA		'120415000148381	25	Equity share
JIGNESH	RASHIKBHAI	RAVAL		'120415000154471	100	Equity share
MANSUKH	CHHAGANBHAI	UMARETIYA		'120415000160082	100	Equity share
JIGISHABEN	ROMESHBHAI	PATEL		'120415000177816	500	Equity share
KIRANBEN	SANJAYBHAI	PATEL		'120415000177913	100	Equity share
NIKUNJKUMAR	CHAMPAKLAL	SHAH		'120415000182254	400	Equity share
ARUNBHAI	BABULAL	SHAH		'120415000190848	200	Equity share
AMIBEN	PARASKUMAR	LAKHANI		'120415000193093	200	Equity share
YACOOB	ISMAIL	BHAM		'120415000203839	500	Equity share
GUNVANTLAL	BABULAL	SHAH		'120415000212096	1530	Equity share
MONANG	ASHOKBHAI	SHAH		'120415000214931	1000	Equity share
PINKY	JAYESHBHAI	SHETH		'120415000216373	6000	Equity share

KIRIT	CHHOTALAL	PANWALAHUF		'1204150000219171	3000	Equity share
NIKITA	JATIN	UDESHI		'1204150000219931	500	Equity share
ALOK	NORATMAL	BARDIAHUF		'1204150000220865	600	Equity share
RAJENDRA	THAKORDAS	BANSAL		'1204150000222309	1500	Equity share
SATISH	K	MODIHUF		'1204150000224456	100	Equity share
SHISHIRKUMAR	BRAJBASHI	SHRIVASTVA		'1204150000225050	100	Equity share
KISHORCHANDRA	JAMUBHAI	PATEL		'1204150000236630	200	Equity share
NEETABEN	MUKESHBHAI	SHAH		'1204150000237119	150	Equity share
SHAH	MAHENDRA	CHUNILAL		'1204150000237687	500	Equity share
ANKUR	JAGDISHBHAI	MODI		'1204150000238277	400	Equity share
MEENA	RAJENDRAKUMAR	SHAH		'1204150000239173	900	Equity share
BINABEN	CHANDRAKANTBHAI	CHHUNCHHA		'1204150000242564	500	Equity share
RAJNIKANT	G	BORAD		'1204150000245073	400	Equity share
AMISHABEN	BHAVESHBHAI	SHAH		'1204150000249399	400	Equity share
KAUSTUBH	RAMESHBHAI	MANIAR		'1204150000250949	14000	Equity share
NIRAV	YOGESH	KAPADIA		'1204150000256370	605	Equity share
PRASHANTBHAI	BHAILALBHAI	SHAH		'1204150000257526	50	Equity share
URMIL	PRASHANTKUMAR	SHAH		'1204150000257530	150	Equity share
RAJNIKANT	KIRTILAL	SANGHAVI		'1204150000257910	700	Equity share
PURVI	BIRENKUMAR	SHAH		'1204150000258209	50	Equity share
JAYAPRAKASH	KANTILAL	PATEL		'1204150000264128	350	Equity share
ABEDABANU	MIYAMOHMMED	SANCHAWALA		'1204150000264611	50	Equity share
BILALAHMED	YAKUB	KALOO		'1204150000276433	1	Equity share
ZEAL	GIRISH	SHAH		'1204150000281344	100	Equity share
PRABHULAL	HIMMATLAL	PATEL		'1204150000284516	50	Equity share
UMARFAROOK	ISMAIL	BHAM		'1204150000285051	250	Equity share
VAISHALIBEN	H	SHAH		'1204150000285391	2000	Equity share
HARSHABEN	SURESHBHAI	SHAH		'1204150000285408	38500	Equity share
REKHABEN	VIPULBHAI	SAVALIYA		'1204150000296382	50000	Equity share
JAGRUTI	NALIN	GHEEWALA		'1204150000296397	500	Equity share
KAMLABEN	MAHASUKHLAL	SHAH		'1204150000300805	125	Equity share
HANSABEN	B	SHAH		'1204150000301680	800	Equity share
BHARATKUMAR	CHANDRAKANT	DALALHUF		'1204150000313111	2000	Equity share
PARI	S	SHAH		'1204150000314153	200	Equity share
NIRAV	SHIRISHBHAI	JARIWALA		'1204150000328242	900	Equity share
RAJKUMAR	PRAKASHCHANDRA	KALA		'1204150000331350	700	Equity share
KALPESHKUMAR	THAKARSHIBHAI	BHOJANI		'1204150000334273	225	Equity share
KIRAN	BABALDAS	BALLU		'1204150000334600	1500	Equity share
PARESHBHAI	C	JIVANI		'1204150000334672	400	Equity share
RINKU	SANJAYKUMAR	SHAH		'1204150000336534	10	Equity share
DINESHKUMAR	MANUBHAI	AMIN		'1204150000336591	500	Equity share
PUSHPADEVI	MADANLAL	BAGRECHA		'1204150000354277	700	Equity share
SIDDHARTH	MAHENDRABHAI	SHAH		'1204150000356580	2010	Equity share
NARESH	RAMNIKLAL	SHAH		'1204150000382163	250	Equity share
MOHAMMEDRAFIQUE	G	SHAIKH		'1204150000393986	150	Equity share
KAILASHBEN	R	SAVALIYA		'1204150000411493	3750	Equity share
PRAVINABEN	AMITBHAI	PATEL		'1204150000413224	300	Equity share
AISHABIBI	AHMED	MOOLLA		'1204150000417822	250	Equity share
SHASHIKANT	G	KAKADIYA		'1204150000421267	500	Equity share
KINJAR	DIPAKKUMAR	SHAH		'1204150000421379	250	Equity share
BIREN	CHHOTALAL	SANGHAVI		'1204150000425924	300	Equity share
PRAKASHBHAI	MANHARLAL	SONI		'1204150000426985	100	Equity share
RAHUL	JAYESHBHAI	SUKHARAMWALA		'1204150000428374	100	Equity share
RAJESH	R	VAGHASIYA		'1204150000440731	1	Equity share
TARUNKUMAR	DALCHAND	LUNIA		'1204150000443880	500	Equity share
RESHMA	SAGAR	SHAH		'1204150000451015	10000	Equity share
KRUPALI	MONANG	SHAH		'1204150000456904	2780	Equity share
RAJKUMAR		JAIN		'1204150000458589	25	Equity share
TEJAS	DEEPAKKUMAR	SHAH		'1204150000461760	100	Equity share
PRIYAKANT	BHUKHANDAS	GANDHI		'1204150000465503	200	Equity share

SAGAR	GAUTAMBHAI	SHAHHUF		'1204150000465541	14600	Equity share
BHARAT	F	SHAH		'1204150000468065	100	Equity share
MANISH	SHYAMSUNDER	KANODIA		'1204150000468177	2500	Equity share
DARSHI	BHAVESH	GANDHI		'1204150000470317	300	Equity share
SURESHKUMAR	F	HARKHANI		'1204150000476361	1000	Equity share
KAPILABEN	M	VIRWADIYA		'1204150000478048	1500	Equity share
PRAFULBHAI	KANAIYALAL	JOGANI		'1204150000485224	500	Equity share
MALTIBEN	M	GANDHI		'1204150000486460	500	Equity share
MUKESHBHAI		SHAH		'1204150000488244	125	Equity share
NARESHKUMAR	SHANTILAL	SHAH		'1204150000489140	50	Equity share
NARESHBHAI	K	BHANSALIHUF		'1204150000490422	10000	Equity share
LEVISHBHAI	NARESHBHAI	BHANSALIHUF		'1204150000490437	25000	Equity share
SWEETESHBHAI	NARESHBHAI	BHANSALIHUF		'1204150000490441	5000	Equity share
REKHABEN	H	GHEVARIYA		'1204150000490802	100	Equity share
PRAKASHBHAI	HARIBHAI	PATEL		'1204150000491352	900	Equity share
MRUGA	NIRPAL	SHAH		'1204150000493058	50	Equity share
MAHESHKUMAR	BHAGWANDAS	PAREKH		'1204150000494427	100	Equity share
JYOTI	R	VAKHARIA		'1204150000497447	22	Equity share
JANKIBEN	MAULIK	PATEL		'1204150000498455	50	Equity share
MAHENDRARAI	MAGANLAL	NAIK		'1204150000498801	15	Equity share
NITIN	DHANSUKHBHAI	PRAJAPATI		'1204150000503183	200	Equity share
PRABHAT	VISWANATH	SATPATHY		'1204150000508301	1500	Equity share
GOPAL	SHANKARLAL	KARWA		'1204150000510224	400	Equity share
KEYUR	BHARATBHAI	SHAH		'1204150000511521	300	Equity share
CHINTAN	N	PAREKH		'1204150000514778	244	Equity share
SAMIR	N	ROKANIHUF		'1204150000517838	500	Equity share
PRAKHAR	D	SHAH		'1204150000522033	115	Equity share
CHANDRAKANT	THAKORDAS	BANSAL		'1204150000527616	500	Equity share
DILKESH	N	MEHTA		'1204150000537618	160	Equity share
RINKAL	ANKITKUMAR	DOSHI		'1204150000545952	100	Equity share
RAKESH	HARESHBHAI	SHAH		'1204150000548005	50	Equity share
NISHA	JAGDISHBHAI	PATEL		'1204150000549499	200	Equity share
PRATIK	ARUNBHAI	PATEL		'1204150000555935	100	Equity share
ARATIBEN	PRATIKBHAI	PATEL		'1204150000555941	100	Equity share
SAPNA	MANISHBHAI	MUKHATYAR		'1204150000557909	500	Equity share
RITABEN	S	PATEL		'1204150000558497	75	Equity share
CHINTAN	B	PATEL		'1204150000563258	200	Equity share
DIRGH	VIKRAMBHAI	TRIVEDI		'1204150000568241	200	Equity share
MAYURI	VIRAL	SHAH		'1204150000570170	395	Equity share
ROHAN	BHARATKUMAR	DALAL		'1204150000582769	1000	Equity share
JAY	ASHOK	MEHTA		'1204150000583929	500	Equity share
RIDDHI	N	JHAVERI		'1204150000585717	450	Equity share
ABHIJEET	KISHORE	SOLANKI		'1204150000587241	200	Equity share
KANAN	PARAS	BHANSALI		'1204150000587300	142	Equity share
RAHUL	GANESH	MORE		'1204150000590915	26	Equity share
ALKA	BHARAT	DOSHI		'1204150000606639	500	Equity share
PAYALBEN	H	NAYAK		'1204150000611778	200	Equity share
SANGITABEN	BHARATKUMAR	MORKHIYA		'1204150000616913	300	Equity share
BHAVINA	GUNVANTRAY	DESAI		'1204150000622623	700	Equity share
SUSHILABEN	A	MEHTA		'1204150000624314	500	Equity share
ASHA	KIRAN	SHAH		'1204150000629857	3000	Equity share
JAYESH	MOTILAL	SHETHHUF		'1204150000632678	4550	Equity share
DHRUVESH	KIRAN	SHAH		'1204150000633221	2000	Equity share
KISHORBHAI	N	DHOLIYA		'1204150000633857	100	Equity share
TANVI	FENIL	DALAL		'1204150000634485	3000	Equity share
HARESH	S	BHUTAIYA		'1204150000635265	325	Equity share
SANATBHAI	KUSUMCHAND	MERCHANT		'1204150000635873	1000	Equity share
RITA	P	SHAH		'1204150000636007	600	Equity share
JIGAR	PRAKASHBHAI	SHAH		'1204150000640731	100	Equity share
PRIYANKABEN	PRATIK	SHAH		'1204150000650693	500	Equity share

ALKA	KIRANBHAI	SHAH		'1204150000668145	150	Equity share
SHASVAT	VASANTLAL	DOSHI		'1204150000668491	250	Equity share
RAMESHVARI	KISHORKUMAR	VARIYA		'1204150000668700	400	Equity share
AMITABEN	D	SHETH		'1204150000673841	5	Equity share
BELA	SANDIP	GANDHI		'1204150000676038	200	Equity share
SHARDABEN	R	FODIA		'1204150000690969	100	Equity share
SHWETA	A	SHAH		'1204150000695821	500	Equity share
ASHISHKUMAR	VASANTLAL	SHAH		'1204150000695836	100	Equity share
YOGESH	ISHWARBHAI	MAKWANA		'1204150000698102	50	Equity share
MANJULABEN	KANTIBHAI	PATEL		'1204150000706760	50	Equity share
BHARATBHAI	JAYANTILAL	MORKHIYAHUF		'1204150000736255	200	Equity share
SURENDRA	JAYANTILAL	MEHTA		'1204150000740601	200	Equity share
URMILABEN	AJAYKUMAR	SHAH		'1204150000747265	100	Equity share
FENILKUMAR	ANILKUMAR	PRAJAPATI		'1204150000755111	245	Equity share
JASHUBEN	ANILKUMAR	PRAJAPATI		'1204150000758144	100	Equity share
PUNIT	SHANTILAL	SIROHIA		'1204150000758904	500	Equity share
DHARNENDRA	RATILAL	DOSHI		'1204150000762391	200	Equity share
HEMLATABEN	HARISHCHANDRA	NANAVATI		'1204150000763908	3000	Equity share
DIMPAL	SHAILESH	KUMARSHAH		'1204150000770757	25	Equity share
SANDIP	LEHARCHAND	GANDHI		'1204150000774960	300	Equity share
SUNILBHAI	ASHOKBHAI	UDHANI		'1204150000778718	800	Equity share
PANKAJ	HIMATLAL	PARIKH		'1204150000783540	1000	Equity share
URVASHI	HARESH	SHAH		'1204150000783707	500	Equity share
LAXMAN	KUMAR	PUROHIT		'1204150000792781	31	Equity share
KRUNAL	PRAKASHBHAI	SHAH		'1204150000799905	150	Equity share
ATULKUMAR	MOTILAL	SHETH		'1204150000804031	50	Equity share
BHIM	KEDAR	GAUD		'1204150000806231	620	Equity share
SHILPABEN	SANJAYKUMAR	SHAH		'1204150000811216	200	Equity share
MRIDUL	VIVEK	SINGHANIA		'1204150000829897	1000	Equity share
JAYANTILAL	HIMCHAND	SHAH		'1204150000834020	25	Equity share
RUJU	VASANT	DOSHI		'1204150000850847	1000	Equity share
SHREYA	JAYESHBHAI	MEHTA		'1204150000856283	500	Equity share
VASANT	CHIMANLAL	DOSHI		'1204150000865021	5100	Equity share
UMA	VASANT	DOSHI		'1204150000865072	2100	Equity share
VISHALKUMAR	PRAKASHBHAI	SHAH		'1204150000866901	100	Equity share
HIRENKUMAR	DINESHBHAI	PATEL		'1204150000874391	150	Equity share
HEMAL	TEJAS	SHAH		'1204150000875361	100	Equity share
GANESH		MATHAN		'1204150000877354	500	Equity share
MAHESHKUMAR	SANMUKHLAL	BHUTWALA		'1204150000877958	960	Equity share
HEMANG	RAMESHCHANDRA	AMIN		'1204150000884754	120	Equity share
RAMILABEN	AMRUTLAL	MAHESURIA		'1204150000889505	500	Equity share
JENISH	CHETANKUMAR	SHAH		'1204150000892495	200	Equity share
RAMESH	GOVAJI	SHAH		'1204150000895443	100	Equity share
KANISH	ARUNBHAI	SHAH		'1204150000897417	50	Equity share
CHANDRIKABEN	PRAVINBHAI	MODI		'1204150000899695	115	Equity share
HELI	KETAN	SHAH		'1204150000914315	50	Equity share
VAIBHAVI	BHAVESHKUMAR	SHAH		'1204150000923104	100	Equity share
MANISH	MAHIDAS	KALARIYA		'1204150000931282	300	Equity share
HITESHKUMAR	NATHABHAI	PATEL		'1204150000931565	100	Equity share
ANERI	ROHAN	GHEEWALA		'1204150000947763	1500	Equity share
KIRAN	KASTURCHAND	SHAHHUF		'1204150000975611	1000	Equity share
BHADRESH	KASTURCHAND	SHAH		'1204150000978952	500	Equity share
ILAXI	KIRAN	SHAH		'1204150000981277	1000	Equity share
PRAVINKUMAR	BHIMRAJ	JAIN		'1204150000997120	1000	Equity share
NITABEN	DINESHCHANDRA	RANA		'1204150001006890	360	Equity share
SAPAN	SAKETBHAI	CHOKSY		'1204150001013703	125	Equity share
SUNNY	PRAFULKUMAR	MADHVI		'1204150001018448	2725	Equity share
MEHULKUMAR	NARENDRABHAI	CHAUHAN		'1204150001019699	160	Equity share
SWETA	CHUNILAL	GAJJAR		'1204150001022847	1000	Equity share
RAJESH	BHALCHANDRA	GAYAKWAD		'1204150001023724	115	Equity share

MEENAXI	INDRAVADAN	VAKIL		'1204150001024806	625	Equity share
AMITKUMAR	NAGJIBHAI	MENDPARA		'1204150001040370	500	Equity share
NIRAV	YOGESHCHANDRA	KAPADIAHUF		'1204150001042251	3000	Equity share
RAMAKANT	R	KASAT		'1204150001047435	10000	Equity share
ASHWINBHAI	CHINUBHAI	SHAH		'1204150001055691	100	Equity share
NAND	KISHORE	JHANWAR		'1204150001058498	200	Equity share
SANJAYKUMAR	GOVINDPRASAD	SARAWAGI		'1204150001060564	3000	Equity share
RAKESHKUMAR	GOVINDPRASAD	SARAWAGI		'1204150001060583	17900	Equity share
MAHENDRABHAI	MAFATLAL	GANDHI		'1204150001071221	430	Equity share
CHETNA	SUNILKUMAR	GANDHI		'1204150001071312	50	Equity share
HEMENDRABHAI	CHANDRAVADAN	MEHTA		'1204150001072675	100	Equity share
RISHABH	PRAKASH	DAKALIAHUF		'1204150001089955	100	Equity share
RUCHI	NANDISH	VORA		'1204150001090823	12300	Equity share
HANSABEN	HAMIRMAL	SHAH		'1204150001094355	100	Equity share
DIPALIBEN	MINESHKUMAR	PATEL		'1204150001099125	1500	Equity share
MINAXIBEN	HEMENDRAKUMAR	PATEL		'1204150001100049	1500	Equity share
RAMESH	JAYANTILAL	GANDHI		'1204150001111920	100	Equity share
RAJSHRIBEN	HITESHBHAI	SANGHAVI		'1204150001122434	1000	Equity share
SANJAY	KARSHANBHAI	BHINGARADIYA		'1204150001123856	150	Equity share
AMAN	JITENDRAKUMAR	JAIN		'1204150001145861	1000	Equity share
SHRUTKUMAR	GIRISHBHAI	SHETH		'1204150001153885	500	Equity share
HITESH	HEMRAJBHAI	TANNA		'1204150001154456	150	Equity share
PARAG	SURYAKANTBHAI	SHAH		'1204150001159416	50	Equity share
MINAXI	SHAILESH	SHAH		'1204150001172720	500	Equity share
AMIT	MAHENDRABHAI	MORKHIYA		'1204150001179194	450	Equity share
PANKAJ	CHANDAK	HUF		'1204150001185172	300	Equity share
SANDIP	NAGINDAS	SHAH		'1204150001190765	200	Equity share
AMITBHAI	RAVAJIBHAI	VASANI		'1204150001191680	100	Equity share
NITA	SIDDHARTH	SHAH		'1204150001192893	500	Equity share
VARSHA	ATULKUMAR	SANGHVI		'1204150001199280	50	Equity share
NILESH	NAGINBHAI	PATEL		'1204150001202131	500	Equity share
JAYSHREE	PRAMODBHAI	MEHTA		'1204150001222570	2000	Equity share
RAMILABEN	SURESHKUMAR	SHAH		'1204150001224257	125	Equity share
BINDIYA	NIRAVBHAI	PATEL		'1204150001228422	250	Equity share
ARUNBHAI	TRIBHOVANDAS	PATEL		'1204150001238707	1100	Equity share
JAYANTILAL	ISHVARLAL	MEHTA		'1204150001247711	125	Equity share
SANDIPKUMAR	KANTIBHAI	PATEL		'1204150001250433	2000	Equity share
AMIT	PRAVINBHAI	DESAI		'1204150001251209	1000	Equity share
JATINKUMAR	KIRTILAL	SANGHAVI		'1204150001259820	100	Equity share
SHRIKESH	RAMESHKUMAR	SHAH		'1204150001263081	200	Equity share
RAJULA	SAMIRKUMAR	ROKANI		'1204150001266023	100	Equity share
HAJRABIBI	ISMAIL	BHAM		'1204150001282417	400	Equity share
HARIGITABEN	PRAKASHCHANDRA	ANAJWALA		'1204150001291951	100	Equity share
MUKUND	ANILKUMAR	PATEL		'1204150001292803	1000	Equity share
DILIP		MONDAL		'1204150001294984	500	Equity share
KIRTIKANT	CHAMPAKLAL	KOTWAL		'1204150001301031	125	Equity share
PARESH	SHIVAJIBHAI	MORE		'1204150001301726	650	Equity share
DISHANT	MILANBHAI	PARIKH		'1204150001302749	62620	Equity share
AAKASH	CHANDRAKANTBHAI	DARJI		'1204150001308092	100	Equity share
SANDIP	JANAKRAY	POBARU		'1204150001313174	150	Equity share
RUPAK	NAGINDAS	KAPADIA		'1204150001317641	200	Equity share
RAVINDRASINH	PRADHYUMANSINH	JADEJA		'1204150001325608	1010	Equity share
PRABHABEN	NATVARLAL	MEHTA		'1204150001326139	250	Equity share
VANITA	RAJESHBHAI	KALSARIYA		'1204150001342615	200	Equity share
ASHISHBHAI	THAKARSHIBHAI	RAIYANI		'1204150001355001	20	Equity share
HEMANG	PRAMODBHAI	MEHTA		'1204150001356212	100	Equity share
RABIYA	HASHIM	MOOLLA		'1204150001356795	400	Equity share
SHAILESH	SEVANTILAL	FOFANI		'1204150001366062	564	Equity share
JOSHI	MRUGENDU	HUF		'1204150001369876	500	Equity share
RAMESHBHAI	AMARSHIBHAI	GADHIYAHUF		'1204150001396355	50	Equity share

SAMARTH	CHANDRAKANTBHAI	JARIWALA	'1204150001415913	365	Equity share
DEVANSHI	SAURIN	SHAH	'1204150001424415	700	Equity share
NILESH	BABULAL	DHARU	'1204150001424599	100	Equity share
DHIRUBHAI	AMARSHIBHAI	AHIR	'1204150001434742	50	Equity share
AJAYKUMAR	SAKARLAL	SHAH	'1204150001436716	100	Equity share
HIREN	MADHAVJI	KANJARIA	'1204150001440429	500	Equity share
SITADEVI	MAGANLAL	RAWAL	'1204150001446591	50	Equity share
JULIEBEN	KISHORBHAI	SHAH	'1204150001457844	300	Equity share
PIYUSH	KANAIYALAL	SHUKLA	'1204150001467700	400	Equity share
SUSHMA	RAJU	SONAWANE	'1204150001470901	620	Equity share
MINABEN	ASHISHBHAI	PATEL	'1204150001473560	2600	Equity share
ASHISHBHAI	NARSHIBHAI	PATEL	'1204150001473581	1800	Equity share
FALGUNIBEN	PINTU	MODI	'1204150001475631	400	Equity share
GITABEN	RAMESHBHAI	KALATHIYA	'1204150001476099	700	Equity share
PANKAJ	KALUBHAI	MANIYA	'1204150001477231	100	Equity share
KHUSHALIBEN	HIRENKUMAR	JOSHI	'1204150001486033	353	Equity share
LABHUBHAI	BAVCHANDBHAI	DANKHRA	'1204150001486871	500	Equity share
PRAKASHKUMAR	AMRUTLAL	SHAHHUF	'1204150001491533	200	Equity share
RAMILABEN	NAVINCHANDRA	SOLANKI	'1204150001495031	2000	Equity share
SAILESHBHAI	MANJIBHAI	SALIA	'1204150001499931	200	Equity share
RUPAL	MAYUR	VIDANI	'1204150001501236	50	Equity share
MADHUBEN	MADHAVJI	KANJARIA	'1204150001505718	500	Equity share
CHIRAGBHAI	NATVARBHAI	RAIYANI	'1204150001513858	100	Equity share
VIJAYKUMAR	MADHUKAR	MORAWALA	'1204150001520922	300	Equity share
SAGAR	SHAILESHBHAI	SALIYA	'1204150001521814	400	Equity share
NARSHIBHAI	KANJIBHAI	DANKHARA	'1204150001523577	1000	Equity share
VARDHILAL	SHIVRAMBHAI	THAKKAR	'1204150001525764	4000	Equity share
POPATBHAI	VASRAMBHAI	MONPARA	'1204150001532478	5000	Equity share
LEKINWALA	BHADRESH	HARIVADANHUF	'1204150001539279	500	Equity share
UMESH	VALLABHBHAI	PANCHALHUF	'1204150001545578	1	Equity share
SUBHASHBHAI	CHIMANLAL	SHETH	'1204150001546022	500	Equity share
RASHMIKANT	BABULAL	SHAHHUF	'1204150001558361	300	Equity share
MITEN	JAGDISHKUMAR	SHAH	'1204150001559726	150	Equity share
RAMESHBHAI	RAMBHAI	PATEL	'1204150001564559	100	Equity share
VITTHALBHAI	VALLABHBHAI	PATEL	'1204150001582424	200	Equity share
GUNVANTI	DHIRAJLAL	SHAH	'1204150001586131	100	Equity share
KUSUMBEN	CHIMANBHAI	LAD	'1204150001586754	400	Equity share
SAWAN	SUBODHCHANDRA	MEHTA	'1204150001589890	200	Equity share
MAYANK	BABUBHAI	ZAVERI	'1204150001591325	3000	Equity share
DHARMISTHABEN	DINESHCHANDRA	GANDHI	'1204150001597745	250	Equity share
SANDEEP	YOGESHBHAI	PATEL	'1204150001598787	2500	Equity share
ALPABEN	CHANDRESH	JOGANI	'1204150001603312	200	Equity share
MAYUR	SHANTILAL	VORA	'1204150001610083	6000	Equity share
PRAKASHCHANDRA	JEKISHANDAS	RANA	'1204150001615457	1000	Equity share
THAKOR	KALIDAS	SONI	'1204150001623899	100	Equity share
ASHOKKUMAR	DHANSUKHLAL	DUDHWALA	'1204150001631291	200	Equity share
JAINAM	BROKING	LIMITED	'1204150001633206	2510	Equity share
RAKSHA	RAJENDRAKUMAR	RATHOD	'1204150001633979	100	Equity share
PARSHESH	P	DAS	'1204150001635661	2	Equity share
KIRTIKUMAR	BHOGILAL	MANDLAYWALA	'1204150001637686	775	Equity share
CHIRANJI	LAL	JAIN	'1204150001638014	75	Equity share
JITENDRAKUMAR	JAYANTILAL	GANDHI	'1204150001638409	421	Equity share
ALPESHBHAI	RAMESHCHANDRA	PATEL	'1204150001639305	51	Equity share
DHIRAJBHAI	VALLABHBHAI	PATEL	'1204150001659138	100	Equity share
SHANKARBHAI	GOVABHAI	PATEL	'1204150001663064	250	Equity share
KISHORBHAI	BHIKHABHAI	GEDIA	'1204150001667852	25	Equity share
SEJAL	CHIRAG	MEHTA	'1204150001669786	50	Equity share
JITENDRAKUMAR		JAIN	'1204150001672117	1000	Equity share
SUJIT		PATEL	'1204150001676622	200	Equity share
PUSHPA	DHARNIDHAR	GUJARATI	'1204150001680715	1800	Equity share

HIREN	ASHOKKUMAR	MODI		'1204150001682241	130	Equity share
ASHOKKUMAR	AMBARAM	MODI		'1204150001687480	1000	Equity share
JYOTIBEN	ANIL	RANA		'1204150001699515	11	Equity share
SMIT	AMISH	BANGDIWALA		'1204150001706519	300	Equity share
SHAHEJAD	AHMED	PEERBHAI BALA		'1204150001711774	200	Equity share
JEMI		GHAYAL		'1204150001716048	410	Equity share
NARESHKUMAR	TRIBHOVANBHAI	PATEL		'1204150001716510	500	Equity share
DIPIKABEN	ASHWINBHAI	VORA		'1204150001738281	400	Equity share
ARUNABEN	RAJENDRA	SHAH		'1204150001743796	400	Equity share
IBRAHIM	HASAM	MANSUR		'1204150001743840	200	Equity share
KINJAL	CHETANKUMAR	NANAVATI		'1204150001744538	200	Equity share
YESHA		NANAVATI		'1204150001744576	200	Equity share
JAGDISH	VALLABHBHAI	MORDIYA		'1204150001746691	30	Equity share
RAJVI	CHETANKUMAR	NANAVATI		'1204150001747661	200	Equity share
GUNJA				'1204150001750860	230	Equity share
REKHABEN	CHANDUBHAI	LADUMOR		'1204150001762057	225	Equity share
PRARAMBH	SHAH	HUF		'1204150001771946	10	Equity share
MEHUL	KANJIBHAI	CHAVDA		'1204150001778158	270	Equity share
VINODBHAI	KALIDAS	SUKHADIA		'1204150001780049	50	Equity share
GAUTAMBHAI	B	SHAHHUF		'1204150001787291	8500	Equity share
KINNARI	KANAIYALAL	SONI		'1204150001805193	220	Equity share
GULSHAN	PORUS	PITHAWALLA		'1204150001805520	100	Equity share
NARENDRABHAI	CHIMANBHAI	PATEL		'1204150001807775	500	Equity share
RAJESHKUMAR	BHURALAL	MEHTA		'1204150001816068	500	Equity share
VASANTBHAI		PANCHAL		'1204150001816944	1350	Equity share
RAJVI	URMISH	NANAVATI		'1204150001822158	200	Equity share
NARANBHAI	MANGALABHAI	GOHIL		'1204150001826245	1	Equity share
DEEPA	SANJAY	RAJWADKAR		'1204150001848081	500	Equity share
DUNGAR	SINGH	BHAVSINGH		'1204150001874004	119	Equity share
SANJAYKUMAR	JAYANTILAL	SHAHHUF		'1204150001877569	2	Equity share
PARESHCHANDRA	HARENDRARAI	DAVE		'1204150001904148	200	Equity share
NITEENKUMAR	VADILAL	SALVI		'1204150001932959	250	Equity share
BINDUBEN	NITEENKUMAR	SALVI		'1204150001934274	250	Equity share
ROSHNI	ARPAN	SHAH		'1204150001935643	165	Equity share
NIRAJ	AJAY	AGRAWAL		'1204150001936541	860	Equity share
NEVIL	SOLI	ENGINEER		'1204150001937178	500	Equity share
DHAVAL	PRIYAKANT	GANDHI		'1204150001939312	1640	Equity share
KALPANABEN	PRAKASHBHAI	LAKHANI		'1204150001944641	200	Equity share
NANDLAL	JAGDISHBHAI	MISTRI		'1204150001946478	250	Equity share
PRAHALADBHAI	ISHWARBHAI	PATEL		'1204150001959681	100	Equity share
JAY	RAJESHBHAI	VASOYA		'1204150001962443	300	Equity share
KUMARPAL	PRAKASHCHANDJI	PAREKH		'1204150001971441	400	Equity share
RAJENDRA	HARISHANKAR	BHAGAT		'1204150001983060	500	Equity share
JITUBHAI	MOHANBHAI	SHIYANI		'1204150001984309	50	Equity share
NEHALBEN	NIRAVKUMAR	SOJITRA		'1204150001993155	1000	Equity share
DARSHIL	HIMANSHUKUMAR	KOTHARI		'1204150001998018	5000	Equity share
DHARMIK	HIMANSHUKUMAR	KOTHARI		'1204150001998022	5000	Equity share
NIPA	HIMANSHUKUMAR	KOTHARI		'1204150001998037	4000	Equity share
DILIPBHAI	MAVJIBHAI	SUTARIYAHUF		'1204150002008608	2000	Equity share
ANKITA	DUSHYANT	ZAVERI		'1204150002018082	550	Equity share
PATEL	ASHWIN	SHANKALCAHNDHUF		'1204150002028810	3000	Equity share
VIPUL	BALVANTLAL	GANDHI		'1204150002034856	400	Equity share
YEZDI	SOLI	ENGINEER		'1204150002038812	200	Equity share
BELABEN	PRAFULKUMAR	LAD		'1204150002046135	340	Equity share
LALITBHAI	BACHUBHAI	PANSURIYAHUF		'1204150002046631	5000	Equity share
KULSUM	BANO	MOHAMMEDKASIMSHAIKH		'1204150002049632	115	Equity share
SHEELABEN	BHARATKUMAR	DALAL		'1204150002055011	1500	Equity share
NENSI	HASMUKHBHAI	KALARIYA		'1204150002060249	553	Equity share
PARIZAD	NEVIL	ENGINEER		'1204150002068117	480	Equity share

BHIKAN	DHANRAJ	PATIL		'1204150002078313	200	Equity share
HITESH	JAMNADAS	DHABUWALA		'1204150002105494	500	Equity share
SUMAIYA	SOYEB	VADI		'1204150002136115	120	Equity share
JAGDISHBHAI	RAJMALBHAI	SHAH		'1204150002137649	100	Equity share
BRIJAL	DILIPBHAI	SHAH		'1204150002143762	12250	Equity share
SARABIBI	IBRAHIM	ASHRAFF		'1204150002144065	50	Equity share
DHRUMIL	DIPAKBHAI	DUDHATRA		'1204150002151450	60	Equity share
KAILASHBEN	JITUBHAI	SHIYANI		'1204150002153439	10	Equity share
RAMESH	AMULAKH	SHAH		'1204150002161526	500	Equity share
BIPINBHAI	MAGANBHAI	PADSALA		'1204150002183206	2041	Equity share
NITINKUMAR	BABUBHAI	SHAH		'1204150002193436	200	Equity share
DINYAR	ERUCHSHA	ITALIA		'1204150002204584	750	Equity share
PRAVINA	NAISHAD	PARIKH		'1204150002205326	200	Equity share
GIRISHCHANDRA	SHANTILAL	SHAH		'1204150002222111	300	Equity share
N	PALANISAMY			'1204160000000780	200	Equity share
H	LALITHKUMAR			'1204160000015358	300	Equity share
UDAYA	K	U		'1204160000017870	150	Equity share
K	V	RAMAMOORTHY		'1204160000027585	300	Equity share
KALPANA	S			'1204160000037874	50	Equity share
FULGEN	M	J		'1204160000039088	1253	Equity share
T	A	RAJESWARI		'1204160000039166	1	Equity share
M	KESAVAN			'1204160000040773	1	Equity share
JAYANTILAL	RANKA			'1204160000044039	750	Equity share
ANKIT	KUMAR	MAROTHI		'1204160000052563	100	Equity share
RAHUL	SURANA	P		'1204160000053149	5	Equity share
MURUGESAN	S			'1204160000076084	3	Equity share
ANDIAPPAN	R	M		'1204160000077472	50	Equity share
BHARATH	KUMAR	S		'1204160000080390	500	Equity share
VIJY	PANACHAKKAL	GEORGE		'1204160000084775	20	Equity share
R	NAGENDRAN			'1204160000090126	150	Equity share
N	RAMANANTHAN			'1204160000093000	100	Equity share
VINAY	KUMAR	B		'1204160000094711	250	Equity share
B	BUVAANESWARI			'1204160000095523	440	Equity share
YASHIKA	B			'1204160000095956	200	Equity share
YASH	B			'1204160000095960	200	Equity share
B	PREMA			'1204160000095981	2350	Equity share
MUTHUKUMARAN	GNANASABAI			'1204160000096147	1000	Equity share
URMILA	NATHMAL	SANGHAI		'1204170000000946	1000	Equity share
SANDEEP	NAVINCHANDRA	KORADIA		'1204170000003723	200	Equity share
MITTAL	KALPESH	MAKWANA		'1204170000004195	200	Equity share
ATUL	LAKHAMSHI	DHARAMSHI		'1204170000004201	1000	Equity share
NARENDRA	KARAMSHI	BHANUSHALI		'1204170000006777	1250	Equity share
NIRAV	DILIPKUMAR	SHAH		'1204170000010500	10	Equity share
MAHENDRA	SHAMJI	MATHURIA		'1204170000013501	3500	Equity share
KIRAN	JAYESH	MODI		'1204170000015492	1500	Equity share
HANSA	NARENDRA	BHANUSHALI		'1204170000018358	1434	Equity share
KUNDA	ASHOK	GHADGE		'1204170000022377	750	Equity share
MANOJ	MAFATLAL	MEHTA		'1204170000022611	6000	Equity share
RUPA	MANOJ	MEHTA		'1204170000022626	6000	Equity share
MANOJ	MAFATLAL	MEHTA		'1204170000022630	4000	Equity share
SONIK	SUNILBHAI	JHAVERI		'1204170000027829	1000	Equity share
MEENA		KAPOOR		'1204180000022678	50	Equity share
ANJANA		TIWARI		'1204180000058694	300	Equity share
SUMAN				'1204180000063514	500	Equity share
KAPOOR		CHAND		'1204180000081603	1000	Equity share
RAM		DUTT		'1204180000085739	100	Equity share
PRAVEEN		AGARWAL		'1204180000112415	100	Equity share
SUSHIL		LALLA		'1204190000003225	150	Equity share
VIJAYA	NIVRUTTI	KAMBLE		'1204190000007424	100	Equity share
AMMANGI	V	BALAJI		'1204190000007443	400	Equity share

PARMEET		KAUR		'1204190000012014	2000	Equity share
BHAKTI		GAUTAUM		'1204190000022571	3	Equity share
PADMANABHARAO	GOPINATH			'1204190000027563	150	Equity share
AJAYKUMAR	GOPALDAS	PARDESHI		'1204190000033518	135	Equity share
VISWANATHAN	GANAPATHY	SUBRAMANIAN		'1204190000034931	173	Equity share
ALKA	RAJENDRA	YERANDEKAR		'1204190000034959	500	Equity share
SANJIB	KUMAR	RAY		'1204190000036124	623	Equity share
KIRAN	RAJKUMAR	PANDEY		'1204190000036751	500	Equity share
NISHIKANT	KASHINATH	KADAM		'1204190000037852	100	Equity share
HARSHAD	TUKARAM	SANKHE		'1204190000045272	300	Equity share
NIRAJ	SURESH	KUMARSANGHVI		'1204190000045876	500	Equity share
RANJAN		PRASAD		'1204190000051780	450	Equity share
GUNEET	SINGH			'1204190000055293	100	Equity share
MEETA		ARORA		'1204190000058505	200	Equity share
UMA	SUBA	GANESAN		'1204190000072604	175	Equity share
SAVITA		JAIN		'1204190000085501	300	Equity share
RAJIV	KUMAR	MEHTA		'1204190000143559	450	Equity share
PUSHKAR		SEHGAL		'1204190000197683	500	Equity share
MANHARKUVARBA	HARISHCHANDRASINHJI	SOLANKI		'1204190000207181	200	Equity share
HARPAL		SINGH		'1204190000207732	370	Equity share
CHARMI	CHINTAN	SHAH		'1204190000210101	200	Equity share
AJAY	MANILAL	SHRIMANKAR		'1204190000230426	167	Equity share
PARULBEN	VIJAYSINH	CHUDASAMA		'1204190000252693	100	Equity share
HARDIK	KISHORBHAI	TRIVEDI		'1204190000256060	140	Equity share
PRAKASH	JAYANTILAL	KASANDARIYA		'1204190000258716	250	Equity share
ARTIBEN	PRAKASHBHAI	KASANDRIYA		'1204190000258720	250	Equity share
MANOJBHAI	SUNDARBHAI	GORJIYA		'1204190000262072	1000	Equity share
RAVINDER		TAH		'1204190000262355	500	Equity share
BINABEN	DHARMESHBHAI	GOHEL		'1204190000264240	1800	Equity share
CHINTANKUMAR	MAHENDRAKUMAR	TRIVEDI		'1204190000265322	195	Equity share
BHAVESHKUMAR	CHANDULAL	RATHOD		'1204190000265696	40	Equity share
REKHABEN	PRAVINBHAI	KUCHA		'1204190000267387	750	Equity share
HETAL	HIMMATBHAI	VALA		'1204190000272756	250	Equity share
KINJAL	HIMMATBHAI	VALA		'1204190000272775	1703	Equity share
RINKAL	HIMMATBHAI	VALA		'1204190000273249	2269	Equity share
LILAMGAURI	VIRENDRARAI	AJMERA		'1204190000274014	2000	Equity share
JAYRAJSINH	PRATAPSINH	SODHA		'1204190000274029	110	Equity share
PRATIPALSINH		SODHA		'1204190000274179	110	Equity share
ABHAY	KISHOR	DOSHI		'1204190000276503	500	Equity share
BHUPATBHAI	MOHANBHAI	BARAIYA		'1204190000277281	250	Equity share
VANDAN	HIMMATBHAI	VALA		'1204190000277486	566	Equity share
ADITI		GUPTA		'1204190000282796	100	Equity share
ANKUSH		VERMA		'1204190000283411	100	Equity share
GHANSHYAMBHAI	BIJALBHAI	BHEDA		'1204190000284225	485	Equity share
BHAVESHBHAI	CHOTUBHAI	CHAUHAN		'1204190000285233	1000	Equity share
SUJATA	JATINBHAI	VEGAD		'1204190000285744	200	Equity share
KIRIT	HIMATLAL	SHAH		'1204200000002112	200	Equity share
RAVIKANT	JYOTI	SHAH		'1204200000002340	1000	Equity share
JYOTI	BALKRISHAN	SHAH		'1204200000002355	2000	Equity share
JYOTSNA	ANILKUMAR	SHAH		'1204200000005191	800	Equity share
KUNAL	ANILKUMAR	SHAH		'1204200000005225	1000	Equity share
MUKESH	HIMATLAL	SHAHHUF		'1204200000006516	1500	Equity share
BHAVNA	DHARMESH	VORA		'1204200000007412	1000	Equity share
PRATIK	DHARMESH	VORA		'1204200000008207	250	Equity share
KAUSHIKKUMAR	NATVARLAL	PATEL		'1204200000022209	70	Equity share
JAYESHKUMAR	OCHAVLAL	SHAH		'1204200000036015	1800	Equity share
PARAG	MAHENDRABHAI	PANCHAL		'1204200000037325	200	Equity share
SITARAM	GOYAL	HUF		'1204200000045091	200	Equity share
SHAH	SHEFALIBEN	SANJAYKUMAR		'1204200000047481	1000	Equity share
GHANCHI	HANSAJI	VALAJI		'1204200000047633	100	Equity share

SHARMA	RAMBETI	PURANBHAI		'120420000048939	100	Equity share
SUNIL	H	SHAH		'120420000050074	4300	Equity share
ASHISHKUMAR	HAMIRMAL	SHAH		'120420000050868	400	Equity share
SUNILKUMAR	MATADEEN	GUPTA		'120420000052618	200	Equity share
DESAI	NEELA	MAHENDRA		'120420000053683	500	Equity share
KAILASHBEN	O	SHAH		'120420000056456	100	Equity share
AKSHAYKUMAR	KANAIYALAL	PARIKH		'120420000060120	4296	Equity share
SUMITBHAI	DINESHBHAI	SHAH		'120420000060418	400	Equity share
PRADIPKUMAR	JAYANTILAL	SHAH		'120420000063438	200	Equity share
NAGRANI	HARISH	DURGADASHUF		'120420000064294	300	Equity share
NEESHA		AGARWALA		'120420000067126	12000	Equity share
AKSHAYKUMAR	K	PARIKHHUF		'120420000069843	5000	Equity share
DABHI	RAMANBHAI	RADHABHAI		'120420000075251	200	Equity share
HEENABEN	AKSHAYKUMAR	PARIKH		'120420000082803	2000	Equity share
SWETA	DEEPAK	GOYAL		'120420000091474	300	Equity share
KANUBHAI	SOMABHAI	PATEL		'120420000125973	100	Equity share
RAJENDRA	SHANTILAL	MUTHA		'120420000140801	600	Equity share
SAMEER	VAMAN	BELE		'120420000146932	500	Equity share
DINESH	BHUPATRAI	PREKH		'120420000148224	350	Equity share
SAINATH	VISHWANATH	RAJADHYAKSHAHUF		'120420000150651	500	Equity share
PRAMILA	KUMAR	CHETTIAR		'120420000155740	180	Equity share
JAVERBEN	PREMJI	GOGRI		'120420000159181	192	Equity share
NISHIDH	SHANTILAL	SHAH		'120420000159804	600	Equity share
ANILKUMAR	JAYANTILAL	SHAH		'120420000164721	1400	Equity share
NIRMALA	PRAYAG	TIWARI		'120420000167072	350	Equity share
KARTIKEY	PRAKASHBHAI	PATEL		'120420000168494	1000	Equity share
TARUNKUMAR	RAMESHCHANDRA	PATEL		'120420000171486	100	Equity share
BHUMI	DIVYESHKUMAR	SHAH		'120420000172650	100	Equity share
DEVANG	KANUBHAI	TALATI		'120420000173728	500	Equity share
JAINAM	DIPESHBHAI	SHAH		'120420000175520	1000	Equity share
NIHIT	RONAKKUMAR	PARIKH		'120420000177074	6000	Equity share
PRAGNA	JAYESH	GANDHI		'120420000179753	100	Equity share
VIJAYKUMAR	RAMANLAL	PATEL		'120420000181781	200	Equity share
ANJU	MAHESHKUMAR	PATEL		'120420000185459	500	Equity share
MEHTA	HARSH	PRAVIN		'120420000189185	1000	Equity share
SONAL	VINODKUMAR	SHAH		'120420000191684	500	Equity share
TARANG	MINESHKUMAR	PARIKH		'120420000191901	2500	Equity share
PRAVIN	MULCHANDJI	PUNAMIYA		'120420000193814	120	Equity share
KOMAL	SAPNESH	RATHOD		'120420000196152	120	Equity share
JAYESH	HIMATLAL	SHAH		'120420000199041	2000	Equity share
VANDAN	A	SHAH		'120420000210026	600	Equity share
BEENA	SAINATH	RAJADHYAKSHA		'120420000216066	20	Equity share
SUNIL	MAHADEO	BELEKAR		'120420000216621	800	Equity share
NARANBHAI	SHIVABHAI	PANDAV		'120420000222175	320	Equity share
AMITA	ASHWIN	KOTHARI		'1204210000001268	1360	Equity share
ILABEN	PAURAVBHAI	SHAH		'1204210000003888	400	Equity share
AJAY	KAVDUBHAI	NANDANVAR		'1204210000005891	250	Equity share
LATTABEN	DINESHBHAI	SHAH		'1204210000009797	180	Equity share
NARENDRA	GORDHANDAS	HALANI		'1204210000011407	10	Equity share
JYOTI	PRAVIN	PATEL		'1204210000012964	200	Equity share
SHAH	HIRAL	TUSHAR		'1204210000018075	200	Equity share
ANJU	KETANKUMAR	KANSARA		'1204210000024429	100	Equity share
POONAMBHAI	RATILAL	SHAH		'1204210000033300	150	Equity share
JAYENDRA	HARSHADBHAI	PATEL		'1204210000070136	50	Equity share
MODI	MEETA	SAPANBHAI		'1204210000080309	250	Equity share
HIMANSHU	GOVINDLAL	MEHTA		'1204210000082228	100	Equity share
MOHEMMADHUSEN	GULAMHUSEN	PATHARWALA		'1204210000082359	100	Equity share
SHAH	TUSHAR	NATWARLAL		'1204210000082671	1000	Equity share
PRITI	PANKAJKUMAR	DUDHIA		'1204210000085592	1000	Equity share
SHAILESH	HARIBHAI	PATEL		'1204210000087815	150	Equity share

KIRTAN	M	SHAH		'1204210000094552	10000	Equity share
PRATIK	BHUPENDRA	SHAH		'1204210000094571	10000	Equity share
PANDYA	PRAFULLA	N		'1204210000096243	500	Equity share
TARUN	CHANDRAVADAN	KHANDWALA		'1204210000100835	586	Equity share
HITESH	PRAVINCHANDRA	SHAHHUF		'1204210000102000	1500	Equity share
BIMAL	ASHOKKUMAR	KHANDWALA		'1204210000102199	215	Equity share
VIJAYKUMAR	RAMNIKLAL	MEHTA		'1204210000103699	70	Equity share
BHUMI	KRUNAL	SHAH		'1204210000105789	200	Equity share
JOSHI	MAULIKKUMAR	KARTIKKUMAR		'1204210000109726	80	Equity share
SHRIVASTAV	DIVYA	ARUNKUMAR		'1204210000117638	50	Equity share
NIRAJ	MOHANLAL	DALWADI		'1204210000121049	100	Equity share
DEVAM	PAURAVBHAI	SHAH		'1204210000135201	750	Equity share
BHAVESH	CHANDRAVADAN	KHANDWALA		'1204210000142367	586	Equity share
ASHOKKUMAR	SANKALCHAND	KHANDWALA		'1204210000143907	181	Equity share
JANAK	ASHOKKUMAR	KHANDWALA		'1204210000144011	200	Equity share
JYOTI	UMESH	MODI		'1204210000153056	395	Equity share
SHIVSHARAN	SATYANARAYAN	KURMI		'1204220000015930	100	Equity share
MUKESHKUMAR	SURAJMAL	CHOPRA		'1204220000019992	2000	Equity share
SURAJMAL	FARASRAM	CHOPRA		'1204220000020710	3000	Equity share
NARESH	N	PRAJAPATI		'1204220000020894	100	Equity share
MAHENDRAKUMAR	VITHALDAS	PATEL		'1204220000022171	5	Equity share
MUKESH	MUKUNDRAI	CHAKWAWALA		'1204220000026011	100	Equity share
ARUNABEN	SHANTILAL	SONI		'1204220000026482	1000	Equity share
UTTAM	ASHOKKUMAR	SHAH		'1204220000031530	100	Equity share
VISHNU	KESHAVMAL	MEGHNANI		'1204220000040581	200	Equity share
HIMANSHU	RAMESHCHANDRA	VYAS		'1204220000044246	500	Equity share
RASILABEN	SHANKARBHAI	PRAJAPATI		'1204220000046931	50	Equity share
ASHISH	SURENDRA	MODI		'1204220000047251	350	Equity share
POOJA	MITTALBHAI	SHAH		'1204220000068069	1000	Equity share
ATULKUMAR	RAVJIBHAI	PATEL		'1204220000087979	100	Equity share
RITESH	AMRATLAL	SHAH		'1204220000092666	680	Equity share
VARSHABEN	SHAILESHBHAI	PATEL		'1204220000093091	500	Equity share
DHARMESHBHAI	KUNJBIHARI	PANCHAL		'1204220000099171	400	Equity share
PRADYOT	RAMANLAL	SHAH		'1204220000100226	10	Equity share
VIMAL	RAJESHKUMAR	SHAH		'1204220000102413	95	Equity share
SANGEETA	PRAKASHBHAI	SHAH		'1204220000119328	300	Equity share
SHILPA	AJITBHAI	SHAH		'1204220000122041	1000	Equity share
SAURIN	PIYUSHBHAI	KOTHARI		'1204220000122651	47	Equity share
KALPESH	VINODCHANDRA	PATELHUF		'1204220000133070	900	Equity share
VINODKUMAR	CHHAGANBHAI	VORA		'1204220000137664	200	Equity share
SHUBHAM	VINODBHAI	VORA		'1204220000138273	350	Equity share
VASANTKUMAR	RATILAL	SHETH		'1204220000144568	200	Equity share
MEENABEN	BHARATKUMAR	SHETH		'1204220000159821	800	Equity share
RIKIN	BHARATKUMAR	SHAH		'1204220000160343	300	Equity share
NITA	SANJAYKUMAR	THAKOR		'1204220000167125	500	Equity share
SHIMOLI	KALPESH	PATEL		'1204220000173346	300	Equity share
SAMRAT	BALVANTBHAI	SAMOUKAR		'1204220000178061	1000	Equity share
NAYNABEN	DEEPAKKUMAR	PATEL		'1204220000188160	200	Equity share
MANJULA	BALWANTRAJ	RANAWAT		'1204220000189090	200	Equity share
KOKILABEN	BABULAL	PRAJAPATI		'1204220000191756	200	Equity share
ASHOK		PATEL		'1204220000195649	100	Equity share
RAJVEER		SINGH		'1204230000027996	200	Equity share
TRIBHUWAN		PANT		'1204230000032501	150	Equity share
SANJAY		KUMAR		'1204230000040158	200	Equity share
SONA	PRASAD	SINGH		'1204230000040329	155	Equity share
GULL	MOHMMAD	BHAT		'1204230000041717	14	Equity share
USHA	DINESH	NAVAL		'1204230000044190	500	Equity share
MOHIT		GOYAL		'1204230000049199	250	Equity share
AJAZ	AHMAD	BHAT		'1204230000072361	50	Equity share
MOHD	SULTAN	WAGAY		'1204230000081767	22	Equity share

APARNA	GHOSH	DATTA		'1204230000188011	4	Equity share
NEHALBEN	JYOTESH	SHAH		'1204280000003254	1300	Equity share
BHADRESHKUMAR	KESHAVLAL	SHAH		'1204280000004891	100	Equity share
MASUMALI	RAHIMBHAI	KADIWALA		'1204280000010641	100	Equity share
MADHURIKA	MAHESHKUMAR	JOSHI		'1204280000015536	200	Equity share
GIRISH	CHINUBHAI	SHAH		'1204280000021888	3000	Equity share
SANDIP	PARDUMANSINGH	GROVER		'1204280000022955	200	Equity share
MAHESH	P	DOSHI		'1204280000034671	1000	Equity share
VASTUPAL	GORDHANDAS	SHAH		'1204280000041370	850	Equity share
RAKSHABEN	VASTUPAL	SHAH		'1204280000041385	325	Equity share
RANJANBEN	JAYANTKUMAR	SHAH		'1204280000042507	200	Equity share
VRAJESHKUMAR	RAMANLAL	SHAH		'1204280000043042	100	Equity share
PRAGNA	VRAJESHKUMAR	SHAH		'1204280000043232	100	Equity share
DINESHCHANDRA	RATILAL	THAKKAR		'1204280000044557	110	Equity share
BHARAT	PRAVINCHANDRA	THAKKAR		'1204280000046005	100	Equity share
NIKHIL	KISHORBHAI	RANA		'1204280000046307	600	Equity share
MANOJ	KUMAR	MITTAL		'1204280000047904	975	Equity share
BELABEN	GIRISH	SHAH		'1204280000049031	1000	Equity share
KHODIDAS	H	PATEL		'1204280000049973	500	Equity share
BHADRESH	RAMANLAL	SHAH		'1204280000051368	1000	Equity share
JITENDRA	R	SURYAVANSHI		'1204280000051372	1000	Equity share
DILIP	ASHVINBHAI	MEHTA		'1204280000051446	500	Equity share
KRISHNABEN	AMRITBHAI	PATEL		'1204280000051661	35	Equity share
DEVENDRA	PREMJIBHAI	PATEL		'1204280000051980	100	Equity share
NEETU	MAHENDRA	REHANI		'1204280000052591	250	Equity share
SHANABHAI	DAHAYBHAI	CHAUHAN		'1204280000052718	100	Equity share
DUNGARSHI	NANJIBHAI	KALATHIYA		'1204280000053496	100	Equity share
BHAVNABEN	JAYESHBHAI	PATEL		'1204280000055645	200	Equity share
RAJESHKUMAR	K	JOSHI		'1204280000055651	155	Equity share
SHASHANK	YOGENDRABHAI	BHATT		'1204280000055704	100	Equity share
PUSHPABEN	JITENDRAKUMAR	PATEL		'1204280000056030	100	Equity share
JAYESH	ARVINDBHAI	PATEL		'1204280000056083	230	Equity share
CHETAN	H	SHAHHUF		'1204280000056731	500	Equity share
INDUMATI	DINESHKUMAR	PATEL		'1204280000058724	1000	Equity share
EKTA	KHODIDAS	PATEL		'1204280000060370	100	Equity share
SHAILESH	SUNDARLAL	PARIKH		'1204280000061657	100	Equity share
NEETABEN	HITESHBHAI	DOSHI		'1204280000065005	200	Equity share
KARUNABEN	KHODIDAS	PATEL		'1204280000065011	500	Equity share
DINESHCHANDRA	BABULAL	DOSHI		'1204280000065161	500	Equity share
MITUL	DEVENDRABHAI	PATEL		'1204280000065972	200	Equity share
MANJULABEN	AMRUTLAL	GAJERA		'1204280000066372	1000	Equity share
KHODIDAS	HARJIBHAI	PATEL		'1204280000066752	500	Equity share
DAXABEN	JAYANTIBHAI	PATEL		'1204280000067454	2350	Equity share
KIMIBEN	KRUNAL	PATEL		'1204280000067927	200	Equity share
VAISHALI	UPENDRA	KUMARPATEL		'1204280000068234	1000	Equity share
KOKILABEN	MAHESHKUMAR	CHAUHAN		'1204280000068253	500	Equity share
MAULY		NEHWAL		'1204280000068308	12000	Equity share
VAIDEHIBAHEN	HARIVADAN	JOSHI		'1204280000068690	300	Equity share
KAUSHIK	BHAGVANDAS	SHAH		'1204280000068711	280	Equity share
LALIT	NAMDEO	MARATHE		'1204280000071965	300	Equity share
JAYANTILAL	KALUBHAI	PATEL		'1204280000073086	100	Equity share
URMILABEN	HIMATBHAI	NAVADIYA		'1204280000075425	800	Equity share
HIMATLAL	JADAVBHAI	NAVADIA		'1204280000075431	200	Equity share
RAMANBHAI	RAMABHAI	PATEL		'1204280000075668	200	Equity share
SHREYAS	ASHOKBHAI	BALAR		'1204280000077568	1500	Equity share
DALPATSINH	MOKAMBHAI	GOHIL		'1204280000079911	500	Equity share
PRATIKA	HITESHBHAI	RAVAL		'1204280000082293	50	Equity share
KALYANIBEN	BUDDHISAGAR	PATEL		'1204280000082806	500	Equity share
PRAHLADBHARTHI	CHANCHALBHARTHI	BAVA		'1204280000082844	200	Equity share
SANDIP	DAHAYBHAI	SOLANKI		'1204280000084311	30	Equity share

GIRISH	LAJPAT	SHAH		'1204280000084364	25	Equity share
SATISH		PATHAK		'1204300000007265	300	Equity share
POURNIMA	DIGAMBAR	SAPTE		'1204300000013205	100	Equity share
POOJA		YADAV		'1204300000014038	30	Equity share
PRERANA	MANOJKUMAR	MUNOT		'1204300000018321	100	Equity share
NAMRATA		RANGWANI		'1204300000027138	200	Equity share
KEDAR		KUMAR		'1204300000029494	10	Equity share
MANOJKUMAR	JAIN	TANISHA		'1204300000033475	2000	Equity share
BHARATBHAI	JAYANTILAL	SHAH		'1204300000035584	10	Equity share
MILIND	SHARADCHANDRA	SOVANI		'1204300000039629	30	Equity share
BINITA	KARTIK	JAIN		'1204300000039798	5000	Equity share
RANJANA		RAWAT		'1204300000040423	500	Equity share
SIDDHARTH		SHARMA		'1204300000052266	110	Equity share
SANKET		SHETH		'1204300000053464	2500	Equity share
RITA	PRADIP	NAVALKHA		'1204300000058920	3000	Equity share
DIVY	DHARMESHKUMAR	DESAI		'1204300000061061	500	Equity share
VASANTA				'1204300000061868	905	Equity share
MUKESHBHAI	MOTEEBHAI	RABARI		'1204300000065045	73	Equity share
RITIKA		GUPTA		'1204300000067952	100	Equity share
AZHAR		KHAN		'1204300000071893	1	Equity share
DAXABEN	VIPUL	PATEL		'1204300000073911	70	Equity share
NARAYANSINGH	SHIVNATHSINGH	RAJPUROHIT		'1204300000074438	100	Equity share
NASIM		CHHIPA		'1204300000078341	940	Equity share
NAVINCHANDRA	THAKORLAL	MODI		'1204310000004472	3000	Equity share
JYOTIBEN	NAVINCHANDRA	MODI		'1204310000005894	2500	Equity share
NAVIN	THAKORLAL	MODIHUF		'1204310000006539	4250	Equity share
KRUNALI	A	PACHCHIGAR		'1204310000017781	50	Equity share
RUPAL	CHETAN	BHATT		'1204310000018791	100	Equity share
YOGESH	CHANDRAKANT	CHEVLI		'1204310000024782	350	Equity share
MANISHBHAI	CHANDRAKANT	CHEVLI		'1204310000025237	200	Equity share
PRAKASH	DALAMCHAND	SETHIA		'1204310000028354	1750	Equity share
SANDEEP		JAIN		'1204310000028578	2500	Equity share
MANISHBHAI	M	AKBARI		'1204310000033928	200	Equity share
SHWETA	VISHAL	KAPADIA		'1204310000061041	1100	Equity share
GAUTAMI	KALPESH	PATEL		'1204310000079834	400	Equity share
HIRAL	DHAVAL	RAJAJOSHI		'1204310000082300	50	Equity share
CHETANABEN	PRAVIN	PATEL		'1204310000087332	655	Equity share
KAMAL	KISHORE	BAJAJ		'1204310000111250	1500	Equity share
USHA	HARSHAD	PRAJAPATI		'1204310000125791	500	Equity share
SUNILKUMAR	NATVARBHAI	PATEL		'1204310000125996	110	Equity share
RAVI	MAHENDRA	PARAKH		'1204310000127600	1400	Equity share
ROHITBHAI	MANILAL	PANCHAL		'1204310000133553	340	Equity share
ANKIT	JAYANTBHAI	SHAH		'1204310000134641	305	Equity share
PATEL	PRAVINBHAI	RHUF		'1204310000134831	950	Equity share
PURVI	MEHULKUMAR	MODI		'1204310000141391	3750	Equity share
JEET	RAJENDRAKUMAR	AGARWAL		'1204310000144316	1000	Equity share
SHASHIKANT	ZAVERCHAND	SHAH		'1204310000145869	1000	Equity share
AVANTIKABEN	JASHVANTKUMAR	SUKHADIA		'1204310000149669	400	Equity share
TARUN	KHAJANCHI	HUF		'1204310000156300	1750	Equity share
SHILPA	RAVIPRAKASH	PRAJAPATI		'1204310000158439	1	Equity share
DINESH	KANTILAL	PRAJAPATI		'1204310000158935	300	Equity share
NIOME	MANISHKUMAR	GANDHI		'1204310000171135	100	Equity share
ROHIT		JAIN		'1204310000171325	900	Equity share
HIRANGI		GANDHI		'1204310000177593	100	Equity share
GAURAV		RATHI		'1204310000193987	300	Equity share
MUKESH	SHANKARBHAI	PRAJAPATI		'1204310000196312	200	Equity share
MAHENDRAKUMAR	SHIVRAJ	JAIN		'1204310000197506	10	Equity share
SUMAN		MANDAWEWALA		'1204310000198738	300	Equity share
ADITYA	DHARAMCHAND	KOCHAR		'1204310000200349	50	Equity share
KARAMSIBHAI	HANSRAJBHAI	PATEL		'1204310000201017	165	Equity share

CHETAN	BHAGWANDAS	SINGAPURI		'1204310000206448	300	Equity share
ROHINI	CHANDRESHBHAI	MEHTA		'1204310000212616	1000	Equity share
SANJAY	RAVJIBHAI	MUNGALPARA		'1204310000213761	600	Equity share
MUKESH	JAGJIVANBHAI	PATEL		'1204310000214797	300	Equity share
NINABEN	HIRENKUMAR	DESAI		'1204310000215013	500	Equity share
AJAYKUMAR	KHANDUBHAI	PATEL		'1204310000215581	500	Equity share
MANOJ	KUMAR	BISANI		'1204310000218582	100	Equity share
VIJAY	KUMAR	SONS		'1204310000220061	500	Equity share
PARIMALBHAI	PARSHOTAMBHAI	SOHALIYA		'1204310000222179	250	Equity share
VINIT	BHADRESHKUMAR	TAMAKUWALA		'1204310000223149	975	Equity share
BHADRESHBHAI	AMRATLAL	TAMAKUWALA		'1204310000223172	1000	Equity share
BHARATBHAI	CHANDUBHAI	PATEL		'1204310000223567	351	Equity share
UDAYBHAI	BIPINCHANDRA	BAXI		'1204310000224672	700	Equity share
PAYAL	HITESH	BHAVSAR		'1204310000225828	50	Equity share
KIRAN	JAIN	HUF		'1204310000233666	50	Equity share
PRATIK	HETALKUMAR	PARIKH		'1204310000239370	100	Equity share
DHANSUKHLAL	KESHAVJI	MISTRY		'1204310000244792	240	Equity share
VAIBHAV	CHETANKUMAR	SINGAPURI		'1204310000249321	500	Equity share
MAHESH	BABUBHAI	DESAI		'1204310000254703	1000	Equity share
BINA	MAHESHKUMAR	DESAI		'1204310000254718	1000	Equity share
ISHITA	SANJAY	TODI		'1204310000259467	300	Equity share
SUDHA	RAJESH	JAJU		'1204310000262936	2000	Equity share
RAVI	BHIKHUBHAI	PATEL		'1204310000263021	150	Equity share
OM	MIHIR	SINGAPURI		'1204310000263374	1500	Equity share
PUSHPABEN	THAKORDAS	JHAVERI		'1204310000264213	100	Equity share
ASHOKBHAI	BHAGWANDAS	SHAH		'1204310000268957	300	Equity share
REKHABEN	BIPINBHAI	MALAVIYA		'1204310000269931	230	Equity share
SUNITADEVI	RATANKUMAR	JALAN		'1204310000271174	500	Equity share
SUNILKUMAR	MADHUSUDAN	DAVE		'1204310000272919	700	Equity share
DEEPA	SANJAY	JANI		'1204310000272957	7000	Equity share
SANJAY	MAHENDRA	JANI		'1204310000272961	7000	Equity share
HARSH	HITESHBHAI	BHATT		'1204310000276985	200	Equity share
DEVYANIBEN	JITENDRABHAI	SHAH		'1204310000279251	1075	Equity share
KAUSHIK	CHAMPAKLAL	MODI		'1204310000279310	100	Equity share
MOHANLAL	ISHVERLAL	PUNJAB		'1204310000283080	76	Equity share
PRACHI	ATUL	SHAH		'1204310000285244	1000	Equity share
DHAVALKUMAR	MAHESHBHAI	DESAI		'1204310000285911	200	Equity share
JIGNESH	PRAFUL	MEHTAHUF		'1204310000287368	250	Equity share
NIRANJANA	NAVNEETBHAI	CHAUHAN		'1204310000292741	100	Equity share
HETAL	KAMLESH	SANGHADIA		'1204310000292760	15	Equity share
VILASBEN	NARESHKUMAR	BAKORIYA		'1204310000292794	10	Equity share
AMITA	AJAYKUMAR	LAKDWALA		'1204310000293097	200	Equity share
DEVENDRA	ISHVERLAL	VANAWALA		'1204310000297072	250	Equity share
DHARMESH		BHUTWALA		'1204310000297507	480	Equity share
UDAYKUMAR	R	SAVALIYA		'1204310000316115	10	Equity share
JENABBIBI	IBRAHIM	SADEK		'1204310000317045	1000	Equity share
BRIJESH	KANTILAL	SHAHHUF		'1204310000324897	1000	Equity share
MAHESHKUMAR	NATVARLAL	MAWAWALA		'1204310000325871	100	Equity share
DIMPLEBEN	HARISH	MASHRUWALA		'1204310000328040	150	Equity share
AMRATLAL	HIRALAL	SHAH		'1204310000331070	3725	Equity share
PRAFULBHAI		MODI		'1204310000332697	65	Equity share
SHAKUNTLABEN	BIPINCHANDRA	CHOKSY		'1204310000340366	800	Equity share
DARSHANA	YOGESH	SANGHAVI		'1204310000343595	10000	Equity share
PINALKUMAR	RAMESHCHANDRA	SHAH		'1204310000352589	700	Equity share
NEELAM	VIJAY	PUNWANI		'1204310000355615	100	Equity share
BHAVESH	NARENDRA	SHAH		'1204310000358770	500	Equity share
TIRATHDAS	J	KHETWANI		'1204310000359318	10000	Equity share
MUKESH	TIRATHDAS	KHETWANIHUF		'1204310000359322	7000	Equity share
MANISHA	SUNIL	SHELAR		'1204310000361095	1000	Equity share
RAJKUMAR	ISHWARDUTT	JHA		'1204310000374332	100	Equity share

SONIYA	RAJKUMAR	ACHHRA		'1204310000374824	5000	Equity share
SUNIL	ROOPCHAND	PARWANI		'1204310000377641	12	Equity share
RAKESH	KUNDANDAS	MULCHANDANI		'1204310000391772	300	Equity share
VIKRAM		BAJAJ		'1204310000408335	402	Equity share
JAIN	ASHOK	DALCHANDHUF		'1204310000410114	1000	Equity share
JAGDISH	SUDHAKAR	PATIL		'1204310000414026	200	Equity share
DEEPAK	SHYAMLAL	SUKHIJA		'1204310000418867	1000	Equity share
HARSHIT	NARENDRA	BAFNA		'1204310000446827	100	Equity share
SIMRAN	LACHMAN	RAMNANI		'1204310000450787	1000	Equity share
RAJCHANDRA	HARIBHAI	KOTHARI		'1204310000458387	500	Equity share
HARSHAD	KARSANDAS	CHANDRA		'1204310000458596	1000	Equity share
BHAGWAN	JIWATRAM	KHUSHALANI		'1204310000467011	750	Equity share
FEROZ	TANDON			'1204320000000561	1	Equity share
ANANDI	LAL	AGARWAL		'1204320000000920	340	Equity share
SUNIL	KUMAR	RUNGTA		'1204320000001603	10	Equity share
DHIRENDRA	JAGMOHANDAS	MEHTA		'1204320000002421	100	Equity share
PARESH	DESAI			'1204320000003497	375	Equity share
SANGEETA	P	DESAI		'1204320000003503	375	Equity share
ASHOK	KUMAR	SARAF		'1204320000006713	800	Equity share
ANIL	CHHAWCHHARIA			'1204320000006922	500	Equity share
DAXESH	SURESH	SHAH		'1204320000009372	100	Equity share
NIRMALA	SARAF			'1204320000009830	300	Equity share
VIKASH	KUMAR	BAJORIA		'1204320000024141	1000	Equity share
TARUN	KUMAR	SHAW		'1204320000025105	3	Equity share
RAJESH	KUMAR	SHAWHUF		'1204320000037921	10	Equity share
MANISHA	NARESH	SHAH		'1204320000044386	600	Equity share
NARESH	HARICHAND	SHAH		'1204320000044426	650	Equity share
ANAND	NEMICHAND	BANWAT		'1204330000000286	1000	Equity share
SHWETA	NITESH	CHHAJED		'1204330000007205	200	Equity share
ATUL	KUMAR	PORWAL		'1204330000013576	25	Equity share
VINOD		TIWARI		'1204330000019261	80	Equity share
RENU		TAWRI		'1204330000020125	900	Equity share
ASHOK	KUMAR	GUPTA		'1204330000022215	2000	Equity share
GODAWARI	BAI	PASARI		'1204330000027840	725	Equity share
HEMA		LAKHOTIA		'1204330000037992	1000	Equity share
TRAPTI		MUNDRA		'1204330000039265	800	Equity share
VIMLA		GARG		'1204330000049900	50	Equity share
SHUBHAM		KHANDELWAL		'1204330000073471	300	Equity share
PURUSOTTAM		AGRAWAL		'1204330000078347	430	Equity share
HARESH	KHATTUMALJI	HARWANI		'1204330000082765	300	Equity share
NAVIN		NAHAR		'1204330000092315	1000	Equity share
SHIMLA		GUPTA		'1204330000107852	1500	Equity share
PARMANAND		KHEMKA		'1204330000110859	200	Equity share
KISHORILAL		BHOOTRA		'1204330000111263	150	Equity share
LATA		NAGORI		'1204330000114338	1450	Equity share
ASHOK	KUMARCHAND	BHANDARI		'1204330000114357	100	Equity share
MANISHKUMAR	TAORI	HUF		'1204330000115137	1500	Equity share
VANI	VINOD	CHINCHANI		'1204330000123832	3600	Equity share
KAMLESH		CHOURASIA		'1204330000124266	100	Equity share
RAMRAJ		GUPTA		'1204330000124743	100	Equity share
SANJAY	GOPALDAS	BHUTADA		'1204330000124821	359	Equity share
YOGESH		GUPTA		'1204330000125386	810	Equity share
PIYUSH	PUKHRAJ	GOLCHA		'1204330000128091	300	Equity share
VIJAY	GANESH	LAHOTY		'1204330000128471	2000	Equity share
VARSHA	MANISHKUMAR	TAORI		'1204330000137750	4000	Equity share
NARMADA	RAMESH	TAORI		'1204330000137765	3001	Equity share
ANIL		SHARMA		'1204330000140191	500	Equity share
SUNIL	KUMAR	JAIN		'1204330000141537	650	Equity share
ASHA		GUPTA		'1204330000142211	150	Equity share
RITU	PRAVEEN	JAWANDHIYA		'1204330000143247	300	Equity share

KIRANDEVI		BHOOTRA		'1204330000145109	300	Equity share
MANISH	M	SONIHUF		'1204330000146419	100	Equity share
RAHUL		BADJATYA		'1204330000146476	290	Equity share
RAMESH	KASTURCHAND	TAORIHUF		'1204330000150379	1800	Equity share
DWARKA	DAS	MODANI		'1204330000150822	500	Equity share
RAGHAV	MANISH	TAORI		'1204330000157754	500	Equity share
RADHA	MANISH	TAORI		'1204330000157769	200	Equity share
SANDEEP		SISODIA		'1204330000158422	1	Equity share
PUSHPA		VARMA		'1204330000160537	100	Equity share
DEEPAK	BABURAO	UKEY		'1204330000160839	200	Equity share
MONICA		SONI		'1204330000165379	4022	Equity share
SANTOSH	PRANNATH	GHAI		'1204330000170368	150	Equity share
KHUZEMA		NAGDAWALA		'1204330000174187	100	Equity share
VINAY	PARASMAL	BAFANA		'1204330000177023	150	Equity share
HEENA		KHARIWAL		'1204330000182430	500	Equity share
ABDUL		QADIR		'1204330000182483	500	Equity share
ANKUR		AGRAWAL		'1204330000183951	1000	Equity share
SHEELA		GUPTA		'1204330000184423	600	Equity share
HITESH	KUMAR	DULANI		'1204330000184706	500	Equity share
PRATIPAL	SINGH	BHATIA		'1204330000184744	100	Equity share
NIKITA	SACHIN	SAHARE		'1204330000186342	300	Equity share
BANSHI	LAL	SONI		'1204330000186591	1000	Equity share
PRAMOD	B	JAWANDHIYA		'1204330000187751	100	Equity share
VIKAS		GUPTA		'1204330000188242	100	Equity share
RADHIKA		GUPTA		'1204330000188413	60	Equity share
MAHAVEER	CHAND	MEHTA		'1204330000191268	150	Equity share
SURJEET	SINGH	SETHI		'1204330000192749	1000	Equity share
VEERENDRA	KUMAR	JAIN		'1204330000193704	100	Equity share
DURRIYA		DEWASWALA		'1204330000195068	1000	Equity share
PRAMILA		SISODIA		'1204330000195604	100	Equity share
ACHAL	DAS	DANGRA		'1204330000197293	185	Equity share
DEEPA		GOBHUJ		'1204330000198926	100	Equity share
PAWAN	KUMAR	JAIN		'1204330000200961	100	Equity share
CHANDRA	PRAKASH	BHANDARIHUF		'1204330000207211	200	Equity share
MOHAMMED	ABDUL	KHAYYUM		'1204340000016314	200	Equity share
BEJUGAM	BALA	LAXMI		'1204340000016791	50	Equity share
MALLIKARJUNA		BEARI		'1204340000021508	1000	Equity share
PRAMEELA	DEVI	VEERANKI		'1204340000039441	1000	Equity share
VIJAY		DESHPANDE		'1204340000041501	800	Equity share
SURYA	NARAYANA	SASTRYKOTA		'1204340000054027	500	Equity share
MOHINEESH		YALAMANCHILI		'1204340000055020	200	Equity share
VEERA	VENKATA	SURYAYANDAMALLESWARA DORAAMATAM		'1204340000057980	1000	Equity share
VENKATESHWARULU		GAJAM		'1204340000068213	5	Equity share
YADDANAPUDI	VENKATESWARA	GANDHI		'1204340000069918	1000	Equity share
CHINNA	VEERA	READDYONTEDDU		'1204340000070235	5000	Equity share
SURENDER	REDDY	KALLA		'1204340000073806	1000	Equity share
NANNAPANENI		MADHAVI		'1204340000074717	100	Equity share
SHAIKA		HALEEMA		'1204340000075520	300	Equity share
KRISHNA	MURTHY	KURA		'1204340000077659	1000	Equity share
RAVINDRA	REDDY	KUMBAM		'1204340000084567	1500	Equity share
SAILAJA		BANDREDDY		'1204340000176768	2000	Equity share
SRINIVASA	RAO	CHAVALI		'1204340000179429	500	Equity share
SWASTIKA	INVESTMART	LIMITED		'1204370000000041	65	Equity share
SHARAD	KUMAR	PANDEY		'1204370000002923	250	Equity share
SUNIL		MITTAL		'1204370000003659	100	Equity share
PARUL		KHANDELWAL		'1204370000007463	100	Equity share
NITIN	KUMAR	BADJATYA		'1204370000009967	3300	Equity share
SHRADHA		BADJATYA		'1204370000009986	3000	Equity share
DILIP	KUMAR	GUPTA		'1204370000020398	230	Equity share

ARVIND	KUMAR	BAJAJ		'120437000022794	100	Equity share
LALIT		LOKSH		'120437000029519	5	Equity share
AFROZ		BEE		'1204370000032266	500	Equity share
PRAKASHCHANDRA	S	CHANDAK		'1204370000033314	500	Equity share
PARAS	MAL	BHANSALI		'1204370000044421	50	Equity share
VANDANA		PANDEY		'1204370000045273	50	Equity share
RANJANA		JAIN		'1204370000047209	50	Equity share
ASHOK	KUMAR	JAIN		'1204370000054398	1000	Equity share
RITESH		DAGA		'1204370000065866	200	Equity share
HARSHAL	KUMAR	NKOTHARI		'1204370000075927	25	Equity share
RAMHIT		TIWARI		'1204370000082719	80	Equity share
CHIRAG	RAJNIKANT	SHAH		'1204370000088516	500	Equity share
SANDHYA		SHRIVASTAVA		'1204370000102510	100	Equity share
BRAJESH		DAMMANI		'1204370000108546	100	Equity share
ARUNA		SHAKRE		'1204370000117183	25	Equity share
JITENDRA		BANSAL		'1204370000128991	100	Equity share
VINOD	KUMAR	BANSAL		'1204370000130426	22	Equity share
PARIDHI		PATODI		'1204370000133197	100	Equity share
PANKAJ	KUMAR	MUNDRA		'1204370000134101	800	Equity share
NITISHA		PASARI		'1204370000143623	500	Equity share
ANIL		JAIN		'1204370000145580	252	Equity share
SEEMA		KANSAL		'1204370000158769	200	Equity share
DHARMENDRA	MOTIRAM	JANGID		'1204370000160339	100	Equity share
RAM	DULARI	MALAV		'1204370000194299	997	Equity share
HARISH		KAKANI		'1204370000195385	500	Equity share
SWASTIKA	FIN	MARTPRIVATELIMITED		'1204370000197781	56	Equity share
ACHLA	RAM	SUTHAR		'1204370000198844	1	Equity share
SONAL	RAMAKANT	SARDA		'1204370000209973	10	Equity share
HARISH	KAKANI	HUF		'1204370000218762	8479	Equity share
CHANDAN	KUMAR	BHATIA		'1204370000238139	100	Equity share
VIJAY	KUMAR	SHARMA		'1204370000242046	50	Equity share
DILKHUSH	RATANLAL	SHAHHUF		'1204370000247006	2000	Equity share
KUMUDBEN	NAVINBHAI	SHETH		'1204370000255906	65	Equity share
GOPAL	PRASAD	AGARWAL		'1204370000269843	450	Equity share
SURESHCHANDRA	CHAMANLAL	SHAH		'1204370000277508	261	Equity share
PANKAJ		AJMERA		'1204370000291362	150	Equity share
DURGA	PUNIT	RATHI		'1204370000325842	50	Equity share
MACHHA		TEJA		'1204370000333642	200	Equity share
RAJANKUMAR		RAMANI		'1204370000356554	200	Equity share
LILAVANTI	KIRTIKUMAR	RUPAREL		'1204370000362036	240	Equity share
GIRISH	BABULAL	THAKKER		'1204370000368684	500	Equity share
RAKESH	SUMANLAL	PATEL		'1204370000378593	300	Equity share
RANI	ASHA	AGARWAL		'1204370000379827	100	Equity share
JAGDISH	RAMKUMAR	HURKAT		'1204370000379943	500	Equity share
DHRUV		SACHDEV		'1204370000390545	190	Equity share
NISHA	NARESHKUMAR	KHUNGAR		'1204370000393225	2400	Equity share
APURV	KAMLESHKUMAR	SHAH		'1204370000395729	25	Equity share
ALPESHKUMAR	BHOLABHAI	PRAJAPATI		'1204370000398675	70	Equity share
SATENDRA		GOYAL		'1204370000453609	300	Equity share
SUMAN	SINGH	THATHERA		'1204370000515249	100	Equity share
GAURAV		VERMA		'1204370000525352	5	Equity share
MAHESH	KUMAR	PATODI		'1204370000543456	100	Equity share
SWASTIKA	INVESTMART	LIMITED		'1204370000546949	2	Equity share
PREM	LATA	JAIN		'1204370000560955	200	Equity share
SACHIN		KUMAR		'1204370000582111	750	Equity share
HARISH		SHARMA		'1204370000607872	8	Equity share
PAWAN	KUMAR	JOSHI		'1204370000614947	6	Equity share
MANDIRA		DASGUPTA		'1204370000669579	50	Equity share
NILOFARBANU	MOHAMMADVAHEDKHAN	PATHAN		'1204370000682923	400	Equity share
SHIFALI		SHARMA		'120437000077521	100	Equity share

SANJAY		MAHESHWARI		'1204370000777629	200	Equity share
ASHISH	KUMAR	KEDIA		'1204370000783018	4000	Equity share
MANOHARSINGH	RAGHUNATHSINGH	CHAUHAN		'1204370000794294	2	Equity share
HARISH		KUMAR		'1204370000805843	45	Equity share
NARSA		BHUPENDHAR		'1204370000908923	20	Equity share
MANISH	KUMAR	JAIN		'1204370000913089	100	Equity share
VED	PRAKASH	JAIN		'1204370000921176	825	Equity share
TEJA	RAM	MEGHWAL		'1204370000940104	10	Equity share
NEETA	MUKESH	GARG		'1204370001004360	30	Equity share
MAHENDRA	KUMAR	JAIN		'1204370001025028	75	Equity share
AMIT		KOTHARI		'1204370001051578	4	Equity share
KASHISH		KUKREJA		'1204370001068811	100	Equity share
MEHUL		SONI		'1204370001104644	350	Equity share
GOPAL		RAM		'1204370001115202	79	Equity share
SHAILESH	KUKREJA	HUF		'1204370001130339	100	Equity share
SHIBASISH		DASGUPTA		'1204370001135263	100	Equity share
HARJEET		SINGH		'1204370001139861	51	Equity share
SHIMLA		DHABARIA		'1204370001141281	197	Equity share
YOGESH		BHAGWAT		'1204370001150537	1	Equity share
SHAILENDRA		POONIWALA		'1204370001179892	50	Equity share
SUNITA	DEVI	KHANDELWAL		'1204370001182280	150	Equity share
SATNAM		SINGH		'1204370001224727	100	Equity share
DAMYANTI	DEVI	GANCHHA		'1204370001226952	15	Equity share
DEEPA		SINGHVI		'1204370001234110	1000	Equity share
SUTTI	CHANDRAKANTHAN	JOTHY		'1204370001289901	5	Equity share
SATISH	KUMAR	JAIN		'1204370001300071	50	Equity share
DARSH	PRASHANT	GOSWAMI		'1204370001312558	482	Equity share
KALPANA		JAIN		'1204370001332171	100	Equity share
ANJANI	KUMAR	MISHRA		'1204370001422605	100	Equity share
SURENDER		KUMAR		'1204370001449545	30	Equity share
KETKIBEN	BHARATKUMAR	GHAEL		'1204370001501383	500	Equity share
JASVEER		SINGH		'1204370001543280	70	Equity share
NARAYAN	DATTATRAYA	WANKHEDE		'1204370001597820	25	Equity share
SHUBHAM		YADAV		'1204370001602090	10	Equity share
LALARAM	KESARAM	PRAJPTI		'1204370001630542	200	Equity share
RAJENDRA	BABURAO	THORAT		'1204370001631303	100	Equity share
SHASHI		BHATT		'1204370001632364	100	Equity share
OMPRAKASH				'1204370001637440	400	Equity share
ABHA		BANSAL		'1204370001641586	700	Equity share
LALITKUMAR	VADILAL	GANDHI		'1204370001645747	10	Equity share
SAJID		HUSSAIN		'1204370001649663	30	Equity share
CHANDRA	KALA	GOYAL		'1204370001651881	300	Equity share
RITESH	KUMAR	JAIN		'1204370001664641	1000	Equity share
PRITI		PATNI		'1204370001671066	300	Equity share
KRISHNA		MALPANI		'1204370001671674	1475	Equity share
SALIM		PATEL		'1204370001675493	38	Equity share
NEETA	KRISHNAKUMAR	DHANDHARIA		'1204370001676765	100	Equity share
PRADEEP	KUMAR	AGARWAL		'1204370001679825	900	Equity share
SHABINA	USMAN	AKHTAR		'1204370001680288	35	Equity share
JIGNESHKUMAR	BABUBHAI	PATEL		'1204370001680522	250	Equity share
SUSHIL	KUMAR	JODHRAJAGARWAL		'1204370001683008	700	Equity share
ASHA		RAMCHANDANI		'1204370001692726	100	Equity share
NILAM	LALIT	ASHARA		'1204370001708718	450	Equity share
ASHOK	KUMAR	JAIN		'1204370001722971	25	Equity share
CHANDRESH	CHANDULAL	KOTHARI		'1204370001724983	450	Equity share
URVISHA	MILAN	VIRADIYA		'1204370001728935	310	Equity share
ANEETA		GADGE		'1204370001732745	200	Equity share
AJAY	KUMAR	PATNI		'1204370001738922	500	Equity share
ABDULSATTAR	ABDULGAFUR	SHAIKH		'1204370001749362	300	Equity share
TRAPTI		PARWAL		'1204370001751175	200	Equity share

ANIL	RAMU	KEWAT		'1204370001754881	20	Equity share
PRAMILA		PATNI		'1204370001755199	500	Equity share
RITESH		GUPTA		'1204370001757314	10	Equity share
POOJA		GUPTA		'1204370001758453	150	Equity share
SHILA		JAIN		'1204370001761941	100	Equity share
ASEEM		MAHAJAN		'1204370001762020	5	Equity share
KISHOR	MANGALJI	GAGLANI		'1204370001762565	200	Equity share
AMIT		JAIN		'1204370001765800	50	Equity share
AMEYA	N	GOKHALE		'1204370001770122	1000	Equity share
PRIYANKA		RATHI		'1204370001775004	300	Equity share
PRADIP	KUMAR	FARKIA		'1204370001776445	100	Equity share
PUSHPA		VERMA		'1204370001778121	500	Equity share
SANJAY		NAGAR		'1204370001985261	200	Equity share
RAM	JYOTI	GARG		'1204370001989251	800	Equity share
PURSHOTTAM	DAS	SADANI		'1204370001991706	100	Equity share
GITA		SADANI		'1204370001991725	25	Equity share
SHAILESH		PORWAL		'1204370001992260	150	Equity share
PRAHLAD		PORWAL		'1204370001992275	150	Equity share
DEEPIKA		GARG		'1204370001993800	100	Equity share
ARVIND	KUMAR	CHORDIA		'1204370001995183	50	Equity share
ASHISH		MALIK		'1204370002026994	200	Equity share
SHIV		KUMAR		'1204370002270594	23	Equity share
SAGAR		CHOUDHARI		'1204370002367550	33	Equity share
BHARTI		VERMA		'1204370002402698	115	Equity share
RAJINDER		SINGH		'1204370002404053	1	Equity share
VIMLA	DEVI	BILA		'1204370002412102	100	Equity share
SATISH		PAL		'1204370002470028	1	Equity share
SACHIN	PANKAJ	GAJARIA		'1204370002488183	1	Equity share
ZAKIR		HUSSAIN		'1204370002504546	100	Equity share
MADHU		SINGI		'1204370002591843	200	Equity share
RAJIV	AGARWAL			'1204380000003998	100	Equity share
ASHOK	KUMAR	DHANDHANIA		'1204380000004039	1000	Equity share
SANJIV	AGARWAL			'1204380000005845	1000	Equity share
MANAK	CHAND	THARD		'1204380000008884	500	Equity share
SUMAN	DEVI	THARD		'1204380000011365	1000	Equity share
MANIMALA	MOITRA			'1204380000012656	25	Equity share
TANMOY	KUMAR	MAITRA		'1204380000014615	25	Equity share
SUDHA	DEVI	AGARWAL		'1204380000016475	1000	Equity share
BIMALESH	KUMAR	RAMUKA		'1204380000019609	5000	Equity share
BHAVNA	SHAH			'1204380000024811	200	Equity share
CHAMPA	CHATTERJEE			'1204380000025226	158	Equity share
APARNA	MULLICK			'1204380000025251	525	Equity share
SAYAN	MULLICK			'1204380000025279	800	Equity share
DEEP	PRAMANIK			'1204380000025469	152	Equity share
ASHARFI	JAGDISH	TIWARI		'1204440000000961	500	Equity share
NITA	OMPRAKASH	SETHI		'12044400000004284	100	Equity share
PRATIMA	KIRAN	BAXI		'12044400000004440	200	Equity share
AMISHBHAI	MAHENDRABHAI	SHAH		'12044400000005615	3000	Equity share
DINESHKUMAR	RAMANLAL	TADVI		'12044400000006511	300	Equity share
PRAGNESH	ROHITKUMAR	PANDYA		'12044400000007777	6000	Equity share
PARTH	MAHENDRA	PATEL		'12044400000009147	200	Equity share
MEHTA	SAPANA	SAMIR		'1204440000010448	500	Equity share
RAJEEV	RAMESHCHANDRA	PATEL		'1204440000011684	1500	Equity share
HETAL	RAJEEV	PATEL		'1204440000011699	1500	Equity share
CHIRAG	MAHENDRABHAI	JAISWAL		'1204440000011933	200	Equity share
PATEL	BRIJESH	RAMESHBHAI		'1204440000014592	1000	Equity share
VANITABEN	KIRTIBHAI	PATEL		'1204440000014818	300	Equity share
JITENDRAKUMAR	MANILAL	PATEL		'1204440000019474	500	Equity share
JAYANTIBHAI	JOITARAM	PATEL		'1204440000022204	1375	Equity share
PARMAR	JAYESH	DHANJIBHAI		'1204440000029043	2050	Equity share

ARCHANA	KARTIK	PATEL		'1204440000030403	50	Equity share
VINOD	RAMNIVAS	SHARMA		'1204440000033461	200	Equity share
NATWARLAL	MANEKLAL	JAISWAL		'1204440000038548	50	Equity share
NARENDRA	RATILAL	GURJAR		'1204440000044277	500	Equity share
PATEL	HANSABEN	P		'1204440000047599	50	Equity share
SHISHIR	AMRATLAL	SOMAIYA		'1204440000051318	690	Equity share
JAGRUTI	JITENDRAKUMAR	SHUKLA		'1204440000056787	500	Equity share
NARENDRAKUMAR	HIRALAL	PATEL		'1204440000057630	1000	Equity share
THAKKAR	MITESH	AJITBHAI		'1204440000058902	100	Equity share
KETAN	RAMESHCHANDRA	DESAI		'1204440000059243	50	Equity share
KANTUBHAI	GULABBHAI	PATEL		'1204440000059471	200	Equity share
DAYASAGAR	THAKORBHAI	HAZARI		'1204440000061873	1000	Equity share
SHAH	BHARATKUMAR	CHANDULAL		'1204440000070926	100	Equity share
PANKAJKUMAR	V	PATEL		'1204440000095947	50	Equity share
MANJULA	ARVIND	GADA		'1204440000104270	100	Equity share
YASHKUMARI	VINAYKANT	DAVE		'1204440000106303	392	Equity share
JIGNA	YOGESHBHAI	VYAS		'1204440000107953	250	Equity share
DEVESH	HIRAJLAL	CHAUHAN		'1204440000111252	120	Equity share
ARVIND	NAVNILAL	GANDHI		'1204440000158960	100	Equity share
NIRMANIKA	BRIJESHKUMAR	NARIGARA		'1204440000160530	100	Equity share
HEMLATA	CHAMPAKLAL	SHAH		'1204440000162143	53	Equity share
THAKKAR	HITESH	CHIMANBHAI		'1204440000173305	100	Equity share
VINODKUMAR	KESHAVLAL	THAKKAR		'1204440000174940	600	Equity share
RAMESHBHAI	CHANDULAL	RANA		'1204440000179915	200	Equity share
MEHTA	RONAK	KAUSHIKKUMAR		'1204440000184294	200	Equity share
AIYUBBHAI	ADAMBHAI	CHAKALASIA		'1204440000190063	50	Equity share
NIKETKUMAR	BALBHADRABHAI	ZAVERI		'1204440000204214	2000	Equity share
SAPAN	DILIPBHAI	SHAH		'1204440000205178	1000	Equity share
SANJAY	GANESH	KINI		'1204440000206488	10	Equity share
BHARATKUMAR	CHAMPAKLAL	KAPADIA		'1204440000211667	500	Equity share
PALLAVI	BHARATKUMAR	KAPADIA		'1204440000211671	500	Equity share
HEMALATABEN	VINODCHANDRA	THAKKAR		'1204440000216796	250	Equity share
SAROJ	NARAYAN	BHAVSAR		'1204440000216817	19	Equity share
NAVANIT	CHUNILAL	PATEL		'1204440000220095	400	Equity share
JITENDRA	SHANKARRAO	SATHE		'1204440000222109	500	Equity share
ASMITABEN	JAYESH	PARMAR		'1204440000228311	250	Equity share
VIPULKUMAR	DEVENDRABHAI	PATEL		'1204440000230215	500	Equity share
RAGHUVVEER	SINGH	RATHORE		'1204440000230823	200	Equity share
RENUKABEN	SURENDRAKUMAR	PATEL		'1204440000232100	250	Equity share
SONALI	NINAD	PRADHAN		'1204440000232991	1150	Equity share
JYOTSANABEN	KAMLESHKUMAR	PATEL		'1204440000233881	400	Equity share
VIKASKUMAR	DASHRATHLAL	PATEL		'1204440000243674	2000	Equity share
BINALBEN	NIKULKUMAR	PATEL		'1204440000256278	1500	Equity share
PRACHI		MUDHOLKAR		'1204440000256979	1000	Equity share
HARSHABEN	PARESHKUMAR	SHAH		'1204440000257423	200	Equity share
RAMESH		TURAKHIA		'1204440000257759	3000	Equity share
RAINA	MANISH	THAKKAR		'1204440000267537	250	Equity share
VIMAL	VISHNUBHAI	PATEL		'1204440000278101	500	Equity share
NIKITABEN	SUNIL	AGRAWAL		'1204440000283234	1000	Equity share
JYOTI	JATIN	AGRAWAL		'1204440000283249	1500	Equity share
MANSIBEN	DHAVALKUMAR	PATEL		'1204440000284694	1	Equity share
HIMANSHU	RANCHHODDAS	SHAH		'1204440000290406	10	Equity share
PRAFULCHANDRA	AMBALAL	THAKKAR		'1204440000290811	5	Equity share
MEHUL	K	SHAHHUF		'1204440000293221	1500	Equity share
VIDHI	JATINKUMAR	PATEL		'1204440000294191	500	Equity share
SMIT	JAYANTIBHAI	PATEL		'1204440000294761	61	Equity share
JAGDISHCHANDRA		SHAH		'1204440000302790	700	Equity share
NEHABEN	NITINKUMAR	PATEL		'1204440000303606	500	Equity share
MUKESHKUMAR	MAFATLAL	PATEL		'1204440000306651	2500	Equity share
DOULAT	SAMJED	KHANKHAN		'1204440000310888	2000	Equity share

ANAND	KUMAR	BANG		'120445000004756	4500	Equity share
MANU	J	SINGH		'120445000006369	200	Equity share
JAWAHARLAL	GAUTAMCHAND	SHAH		'120445000007776	500	Equity share
AMRUTA	SATYAJIT	SHAH		'1204450000016584	1000	Equity share
UMESH	MONAPPA	PUJARI		'1204450000028598	500	Equity share
ARCHANA	RAVINDRA	GURAV		'1204450000040968	325	Equity share
PARMAR	GUNVANTBHAI	RANCHODBHAI		'1204450000056655	50	Equity share
RAGHBIRSINGH	BHARTHARAM	BORA		'1204450000086306	100	Equity share
GANESH	GOPAL	SATAM		'1204450000091981	350	Equity share
DATTARAM	CHHAMARAM	JOSHI		'1204450000098645	40	Equity share
NARPATCHAND	CHHOGALAL	SANGHVI		'1204450000108479	2500	Equity share
AMITH	RAJ	MOOTHA		'1204450000118603	5	Equity share
SURAJMUKHI		MOOTHA		'1204450000126291	2200	Equity share
SWAPNA		DUTTA		'1204450000135591	50	Equity share
RAMANUJ	DAS	UPADHYAY		'1204450000138552	500	Equity share
RAJKUMARI	GHANSHYAM	CHANDAK		'1204450000178507	1000	Equity share
MAHESH	KUMAR	PUNJABI		'1204450000183743	59	Equity share
VRUNDA	VIJAY	SAWANT		'1204450000204515	500	Equity share
STANISLAUS	JOSEPH	FERNANDES		'1204450000283140	110	Equity share
GURDEEP		SINGH		'1204450000311268	100	Equity share
SOUMITRA		ROY		'1204450000313060	10	Equity share
JUBIN		KHANDELWAL		'1204450000316188	50	Equity share
GHANSHYAM	DAS	LOYA		'1204450000341263	500	Equity share
SHRISHAIL	M	GOMADI		'1204450000343334	1150	Equity share
GAURAV		BHANDARI		'1204450000347474	150	Equity share
ABHIJEET	C	NANDIHALLI		'1204450000358748	100	Equity share
DEVANG	RAKESHBHAI	MEHTA		'1204450000359245	50	Equity share
SAHADEV		DARA		'1204450000362596	50	Equity share
ALTIF		REHMAN		'1204450000380782	100	Equity share
D	R	RAUNAK		'1204450000388627	2	Equity share
D		SANKAR		'1204450000393981	2	Equity share
M		BABUJI		'1204450000399485	50	Equity share
N		RAMAKRISHNAN		'1204450000406723	1000	Equity share
CHOCKALINGAM		K		'1204450000412171	30	Equity share
S		JOSEPH		'1204450000412296	200	Equity share
RAMESH	NAIDU	C		'1204450000412598	200	Equity share
K		KALA		'1204450000416592	100	Equity share
C		BASAVARAJ		'1204450000418167	43	Equity share
K		THIRUMUGAM		'1204450000418756	100	Equity share
YUVARAJA		M		'1204450000428310	100	Equity share
T		RAJAKUMAR		'1204450000432889	50	Equity share
VENKATACHALAM		SAMPATHU		'1204450000438215	720	Equity share
MADAVAN		KURINJI		'1204450000439111	10	Equity share
A		JEYAVEL		'1204450000446258	120	Equity share
JUDYANI	PRIYA	HASANAND		'1204450000449736	500	Equity share
SUNIL	HARISH	RAMNANI		'1204450000455275	200	Equity share
AVA		DAS		'1204450000466209	100	Equity share
BHIKAMCHAND	RAMCHANDJI	PANPALIA		'1204450000484015	100	Equity share
AVVARI	V	RLDEEKSHITULU		'1204450000499701	153	Equity share
U		DEEPIKA		'1204450000500971	3	Equity share
DEVANATHAN				'1204450000510990	100	Equity share
MAHIPAT	RAJ	BHANDARI		'1204450000539944	100	Equity share
MANAKCHAND	JAIN			'1204450000542385	1000	Equity share
RAHAT	HASSAN	THARANI		'1204450000545430	2000	Equity share
SANDEEPRAJ		MOOTHA		'1204450000554838	30305	Equity share
KISHAN	GOPAL	ASAWA		'1204450000566934	1000	Equity share
JALPA		MAHESWARI		'1204450000580254	2500	Equity share
DINESH		GARG		'1204450000583008	1000	Equity share
RAGHBIR	SINGH	GHUMAN		'1204450000593107	1250	Equity share
JAYAKUMAR		V		'1204450000600022	2525	Equity share

BHARAT	KANTILAL	SHAH		'1204450000602959	2000	Equity share
SHANTILAL		KOTHARI		'1204450000605624	200	Equity share
MAHESHWARY	KISHOR	SAJANMALHUF		'1204450000614392	5001	Equity share
B	SAKTHIVEL	RAJAPRABHU		'1204450000616241	320	Equity share
NIRMALABEN	HIMATLAL	SHAH		'1204450000623692	800	Equity share
CHANDRADEVI	D	JAIN		'1204460000017038	1000	Equity share
SUKANRAJ	CHOGALALJI	HUNDIA		'1204460000025125	70	Equity share
SHANTADEVI	SUKANRAJ	HUNDIA		'1204460000025131	400	Equity share
SUNNY		SINGHI		'1204460000029607	1000	Equity share
PISTADEVI		KANTILAL		'1204460000030488	140	Equity share
IIFL	SECURITIES	LIMITED		'1204470000000044	11	Equity share
RAMESH	NARAYAN	HASGEKAR		'12044700000000895	300	Equity share
ANITA	BHARAT	SHETTY		'1204470000002461	60	Equity share
KHATRI	AJAYKUMAR	ARVINDBHAI		'1204470000023321	10	Equity share
GEETANJALI	SANDEEP	KADAM		'1204470000025576	15	Equity share
NIDHI	R	AGARWAL		'1204470000026677	500	Equity share
DASHRATHBHAI	NAGARDAS	PATEL		'1204470000032178	100	Equity share
PINAKIN	T	GOHIL		'1204470000034686	97	Equity share
SURYA	NARAYANA	SASTRYKOTA		'1204470000063483	500	Equity share
RINA	KEVAL	MEHTA		'1204470000069029	400	Equity share
RAJ	KUMAR	JAIN		'1204470000071152	3	Equity share
JAYESHBHAI	MOHANBHAI	PATEL		'1204470000075634	50	Equity share
SANJAY	M	RUDANI		'1204470000120243	436	Equity share
SHIRISH	JAYAWANTRAO	GOGULWAR		'1204470000121291	22	Equity share
INA	SUDHIR	MODY		'1204470000130509	245	Equity share
RUIA	DEVSHANKAR	H		'1204470000132641	1250	Equity share
MAHENDRAKUMAR	KANTILAL	PATEL		'1204470000154507	200	Equity share
BINABEN	MAHENDRAKUMAR	PATEL		'1204470000157677	200	Equity share
MAMAN	CHAND	JALWAL		'1204470000188068	50	Equity share
RAVINDRA	HARICHANDRA	RASAL		'1204470000194031	2	Equity share
BHUPENDRA	JAMNADAS	LODHIYA		'1204470000195774	50	Equity share
PRITI	PRAVIN	HOSURKAR		'1204470000198946	50	Equity share
ALOK	GOPALKA	HUF		'1204470000199730	50	Equity share
ARCHANA	ANAND	TIWARI		'1204470000219606	55	Equity share
SANJEEVARAO	G	K		'1204470000219794	600	Equity share
VASUGI		BALAN		'1204470000276566	620	Equity share
MANISHA		JOTA		'1204470000282525	500	Equity share
VILIN	JASWANT	JADAV		'1204470000290141	383	Equity share
SUNOOR		JAIN		'1204470000305653	250	Equity share
SUBHASH		GUPTA		'1204470000322067	10	Equity share
HIRABHAI	GORDHANBHAI	PATEL		'1204470000327012	275	Equity share
VENKATASUBBAIAH		M		'1204470000328166	200	Equity share
FALGUNI	NARESHCHANDRA	ZAVERI		'1204470000335678	1200	Equity share
V	S	SEKAR		'1204470000354927	379	Equity share
YOGESH	NANDKISHOR	BIHANI		'1204470000356145	198	Equity share
MAHENDRA	SOMNATH	YEOLA		'1204470000366662	100	Equity share
HITESHKUMAR	KESHARICHAND	SHAH		'1204470000380246	500	Equity share
BAKUL	BABUBHAI	PATEL		'1204470000385789	2000	Equity share
SANJEEV	MAHAVEER	NAHATA		'1204470000404840	300	Equity share
NITUBEN	VIPULBHAI	MODI		'1204470000412106	500	Equity share
PRAWIN	KUMAR	SINGH		'1204470000418788	6	Equity share
KRISHNA	KIRITKUMAR	PATHAK		'1204470000422296	100	Equity share
SUWARNALATA	M	BAUSKAR		'1204470000424859	100	Equity share
SUBRAMANI		SHANKAR		'1204470000435421	1	Equity share
NASREEN	MOHMED	SAJIDVAKIL		'1204470000435514	9	Equity share
AJAY	SHANTILAL	KOHLI		'1204470000455220	189	Equity share
JAMEER	ABBAS	MULANI		'1204470000464081	89	Equity share
GARGI		SINGHAL		'1204470000469761	197	Equity share
VIKASH		S		'1204470000484693	5	Equity share
SAMIR	KUMAR	CHOUDHARY		'1204470000486141	500	Equity share

RAMILA		SANDEEP		'1204470000494131	109	Equity share
JAIN		PRAKASHKUMAR		'1204470000497740	100	Equity share
KOUSALYA		R		'1204470000508470	2	Equity share
JAJ		SINGH		'1204470000516291	109	Equity share
NAYAN	RAJNIKANT	SHAH		'1204470000520076	1000	Equity share
ASHOKBHAI	SHANKARBHAI	PATEL		'1204470000521181	87	Equity share
SAIJAL	MEHUL	SHETH		'1204470000531198	11	Equity share
RAMESH	KUMAR	GOYAL		'1204470000538461	4	Equity share
AMIT		KUMAR		'1204470000547590	500	Equity share
BRIJESH	NAVNITBHAI	PATEL		'1204470000589728	1	Equity share
SIDDHARTH		AGRAWAL		'1204470000591205	9	Equity share
MAHESH		NEERATI		'1204470000596144	98	Equity share
BABU	LAL	GUPTA		'1204470000612433	500	Equity share
ANJU		MITTAL		'1204470000618190	150	Equity share
VIJAY	KUMAR	GOPALAM		'1204470000623308	3200	Equity share
SULBHA	GAJANAN	KHADE		'1204470000625571	500	Equity share
MONIKA		BANSAL		'1204470000630064	1	Equity share
MAYUR	PADAMSHI	KHIMASHIYA		'1204470000630687	25	Equity share
PATIL	YOGESH	PURUSHOTTAM		'1204470000635457	100	Equity share
GOVINDARAJ		K		'1204470000646021	1	Equity share
DHIRENDRA	SINGH	BHATI		'1204470000646847	200	Equity share
ASHISH		VERMA		'1204470000648595	73	Equity share
GAYATRI	DEVI	AGARWAL		'1204470000649951	360	Equity share
RAKESH		SHARMA		'1204470000669632	300	Equity share
GIRISH	G	KULKARNI		'1204470000697191	30	Equity share
ADITYA		KUMAR		'1204470000722037	500	Equity share
KRUNAL	RAMESHBHAI	VASANI		'1204470000736597	48	Equity share
VIMALABEN	MUKESHBHAI	DONDA		'1204470000745557	296	Equity share
KAILASHBEN	JITENDRABHAI	DONDA		'1204470000745810	38	Equity share
JASHODABEN	MOHANLAL	JADAV		'1204470000751155	400	Equity share
RAMESHKUMAR	GULABCHAND	JAIN		'1204470000755354	150	Equity share
RAJESHKUMAR	D	AKHANI		'1204470000756149	150	Equity share
PAVITHRA	SANATH	SHETTY		'1204470000758870	450	Equity share
NEELAM		PATWA		'1204470000761051	2	Equity share
CHETANKUMAR	HIMMATBHAI	PATEL		'1204470000774179	1	Equity share
KISHOR	VELJI	GUDKA		'1204470000786047	200	Equity share
GOBINDA		DEBNATH		'1204470000790085	50	Equity share
JAIDEV		ARORA		'1204470000790412	1000	Equity share
VINAY	VISHNU	SHELAK		'1204470000793126	3	Equity share
SANJAY	P	VS		'1204470000799487	49	Equity share
L		KASE		'1204470000800548	149	Equity share
PHILIP	SIMON	DSOUZA		'1204470000816862	59	Equity share
JATHIN	T	A		'1204470000819464	1	Equity share
DHARMENDRA		KUMAR		'1204470000823236	5250	Equity share
ALAN	CEDRIC	GOES		'1204470000837382	500	Equity share
VINNY		SHARDA		'1204470000843907	1788	Equity share
PATTURAJA		G		'1204470000844670	163	Equity share
PRAKASH		R		'1204470000847006	200	Equity share
SHALINI	R	SHANBHAG		'1204470000877926	600	Equity share
SHARAD		GARG		'1204470000893925	50	Equity share
SAKET		MUKHARYA		'1204470000908533	224	Equity share
SUDHANSHU				'1204470000955337	150	Equity share
J	PRASHANTH	KUMAR		'1204470000972515	62	Equity share
GANESAN		V		'1204470000974793	100	Equity share
SHUKLA	VISHAKHA	GIRISHBHAI		'1204470001006284	168	Equity share
KISHAN	RAMNIVAS	PRAJAPATI		'1204470001029770	26	Equity share
PRABHAKAR	ELIAH	GADUMUR		'1204470001052445	2	Equity share
MITAL	ASHOKBHAI	SONI		'1204470001057629	80	Equity share
SANDHYA		JAIN		'1204470001086956	60	Equity share
SHREE	RAM	RASTOGI		'1204470001099224	250	Equity share

NARENDRA		KUMAR		'1204470001101141	71	Equity share
SHARAD	P	SANGHAVI		'1204470001104370	8	Equity share
GARIMELLA		PRASAD		'1204470001119921	1	Equity share
NIKITA		AGRAWAL		'1204470001123478	228	Equity share
HUMAYUN	MOHAMED	PAWASKAR		'1204470001127337	44	Equity share
KRISHNASAMY		M		'1204470001130863	110	Equity share
BIJAL		SHAH		'1204470001155700	300	Equity share
NARENDRAKUMAR	DHULABHAI	PATEL		'1204470001159933	100	Equity share
SANTAJI	BAPURAO	GAIKWAD		'1204470001172849	34	Equity share
BRAHMARANADH		V		'1204470001175590	59	Equity share
TALERA	DINESH	KUMAR		'1204470001186883	128	Equity share
NIRUPA	ARVINDBHAI	TRIVEDI		'1204470001201621	300	Equity share
ARCHANA	CHIRAG	SHAH		'1204470001201691	77	Equity share
REKHABEN	MAHESHKUMA	SORATHIA		'1204470001214981	30	Equity share
VEENA		LOKWANI		'1204470001229715	1097	Equity share
ANIL	BUDHAJI	GAIKWAD		'1204470001232384	134	Equity share
VENKATASUBRAMANIAN		L		'1204470001237232	70	Equity share
B		JAYAKUMAR		'1204470001239041	4	Equity share
RINA	D	NAIK		'1204470001242859	100	Equity share
SUPRIYA	SANJAY	PATHAK		'1204470001248772	50	Equity share
DINESHBHAI	DUNGARSHIBHAI	THAKKAR		'1204470001251726	2600	Equity share
SACHIN				'1204470001254503	36	Equity share
SOM	NATH	BABBAR		'1204470001271204	2	Equity share
RAFIKUR	RAHAMAN	MONDAL		'1204470001293486	100	Equity share
NEERAJ		MEHTA		'1204470001299931	600	Equity share
SANDEEP		KUMAR		'1204470001326145	203	Equity share
DINESH	KUMAR	TIWARI		'1204470001326618	117	Equity share
RAM	KUMAR	CHAUHAN		'1204470001328104	162	Equity share
JALAMBHAI	SAVABHAI	ATOS		'1204470001347273	800	Equity share
KAILASH	CHANDRA	SOMANI		'1204470001360005	100	Equity share
RAM	SAHAI	SOMANI		'1204470001365149	100	Equity share
R		RAVIKUMAR		'1204470001366961	3	Equity share
PARAS	MAHENDRA	KOTHARI		'1204470001373046	50	Equity share
PRIYANKA	S	SARDA		'1204470001380446	400	Equity share
PRANAV	KIRIT	MER		'1204470001399985	20	Equity share
SHEETAL		MIDHA		'1204470001409008	1000	Equity share
PRITI	KETAN	SHAH		'1204470001409770	100	Equity share
VIMAL	SURESH	GOSRANI		'1204470001413641	4	Equity share
LAXMIPAT		BHATERA		'1204470001418025	9	Equity share
VINAY	DUDABHAI	BARAIYA		'1204470001419681	72	Equity share
SANGEETA		KAPOOR		'1204470001421591	500	Equity share
VINUBHAI	J	VAGHANI		'1204470001424854	1000	Equity share
DINESHCHANDRA	B	JOSHI		'1204470001433717	50	Equity share
SUNITA		VERMA		'1204470001465967	125	Equity share
RASHMIKANT	FAKIRBHAI	PRAJAPATI		'1204470001535071	90	Equity share
GANESH	RAGHUNATH	AWHAD		'1204470001536651	1	Equity share
RENGANATHAN		SRINIVASAN		'1204470001538906	72	Equity share
MILIND	AIVANTH	TAGALPALLEWAR		'1204470001548298	300	Equity share
PARAG	M	DOSHI		'1204470001569943	67	Equity share
KARTHICK		S		'1204470001580393	15	Equity share
CHIRAG		SHAH		'1204470001605818	250	Equity share
KUNJAN		SHARMA		'1204470001670582	425	Equity share
GANJI	SAGARA	VARAPRASAD		'1204470001700831	241	Equity share
SIDDHARTH	P	GUPTA		'1204470001772162	464	Equity share
BHARAT		DURLABHBHAI		'1204470001772407	496	Equity share
MAKWANA	BHAVANA	JASHWANT		'1204470001779250	29369	Equity share
KAILASH		SHAW		'1204470001791329	89	Equity share
SUDHIR		MAHENDRA		'1204470001846713	1200	Equity share
PRAVIN	DILIP	BHALERAO		'1204470001851550	2	Equity share
R		MANIKANDAN		'1204470001900977	17	Equity share

JITENDRA	D	TIRKAR		'1204470001939451	100	Equity share
B		GUNASEKARAN		'1204470001995494	50	Equity share
CHANCHAL				'1204470002023381	3	Equity share
UMESHBHAI	K	RAVAL		'1204470002028637	80	Equity share
JYOTIBEN	ASHOKBHAI	PARMAR		'1204470002028827	150	Equity share
SANJAY	CHANDULAL	MAYECHA		'1204470002037046	196	Equity share
KOTHAWALA	AKMAL	ASLAM		'1204470002043782	50	Equity share
ELANGO VAN		P		'1204470002045441	17	Equity share
ASHOK	KUMAR	KEWALIYA		'1204470002050764	220	Equity share
N	P	SUBAIR		'1204470002073931	1	Equity share
V	RAGHAVA	RAOS		'1204470002141980	3000	Equity share
SWATI	S	SHETTI		'1204470002151792	1000	Equity share
NEVIN	RAMZANALI	RUPANI		'1204470002167169	300	Equity share
LALITBHAI	HARSHVADAN	GOR		'1204470002168181	50	Equity share
MURUGANATARAJAN				'1204470002245549	431	Equity share
PALDAN		NAMGIAL		'1204470002255137	150	Equity share
BEJUGAM	MAHESH	KUMAR		'1204470002277902	100	Equity share
NARENDRA		SINGH		'1204470002297925	100	Equity share
SHILPA	VIJAY	PATEL		'1204470002322490	300	Equity share
SARITA		DASSANI		'1204470002325185	29	Equity share
SANJAY		VASHISHTH		'1204470002339099	1698	Equity share
GAURI	UMESH	DHAWALE		'1204470002354153	200	Equity share
ARUN	VASANTRAO	KAPSE		'1204470002355731	50	Equity share
SUDHIR	LAL	SRIVASTAVA		'1204470002369611	100	Equity share
SHASTRI	PUSHPABEN	MAHENDRAKUMAR		'1204470002392134	25	Equity share
GAURAV		SONI		'1204470002404915	237	Equity share
RISHI		DASSANI		'1204470002408107	638	Equity share
SWAPNIL	VILAS	BHANDARI		'1204470002442351	250	Equity share
MUKESH		CHATURVEDI		'1204470002449885	2	Equity share
MANISH		JAIN		'1204470002498405	40	Equity share
BALA	GEE	ENTERPRISES		'1204470002522971	2500	Equity share
SHRIKANT	ARUN	KUMBHARE		'1204470002524531	65	Equity share
RAJIV	PRAKASH	SINGH		'1204470002527302	63	Equity share
KURESH	A	D		'1204470002537606	8	Equity share
C	R	AGALYA		'1204470002559081	1	Equity share
VISHWAS	PARASHARAM	PATIL		'1204470002560152	50	Equity share
BHAVARLAL	PUKHRAJ	CHAUDHARY		'1204470002574636	4	Equity share
GURMEET		SINGH		'1204470002613058	700	Equity share
SHABBIRBHAI	ISMAILBHAI	KHOKHAWALA		'1204470002637611	55	Equity share
ATULKUMAR	SHANTILAL	PATEL		'1204470002638045	10	Equity share
SUBBARAO		DASARI		'1204470002677773	98	Equity share
SHYAM		PRASAD		'1204470002704557	100	Equity share
NARESH		KAPATIA		'1204470002713633	817	Equity share
RAM		JALAN		'1204470002724508	500	Equity share
RENU	RAMESH	GOPALANI		'1204470002757027	500	Equity share
CHANDRESH	RAMJIBHAI	RATHOD		'1204470002767981	200	Equity share
JAYDEEP	BABULAL	NIMBARK		'1204470002777041	10	Equity share
KARUNANIDHI		S		'1204470002792541	47	Equity share
SAURABH		AGGARWAL		'1204470002793891	199	Equity share
V		KULANDAIVELAN		'1204470002815325	80	Equity share
SHOBHA	SAYAJI	SANGLE		'1204470002894613	50	Equity share
ANJU		SAXENA		'1204470002898827	91	Equity share
REKHA		MAHAVEER		'1204470002904597	10	Equity share
KISHAN	B	CHAUHAN		'1204470002925201	1	Equity share
DANIEL		N		'1204470002926401	4	Equity share
DINA	KAMLESH	SHAH		'1204470002928289	15	Equity share
SATHISH		GALI		'1204470002941783	112	Equity share
FARHA	IRFAN	BAKALI		'1204470002945701	165	Equity share
C		PRAKASH		'1204470003005433	90	Equity share
V	MATHAN	RAJ		'1204470003006188	2	Equity share

AJITH		POTTAS		'1204470003020291	23	Equity share
KRISHNAKUMAR		M		'1204470003030766	1	Equity share
V	LAKSHMI	KANTHAM		'1204470003032364	1	Equity share
DHANRAJ	CHAMPALAL	MEHTA		'1204470003125573	450	Equity share
HARISH		DHANKANI		'1204470003169220	100	Equity share
BHADRESH	P	PRAJAPATI		'1204470003176386	18	Equity share
KUSUM		AIRAN		'1204470003207510	200	Equity share
SANKURATHRI	NARASIMHA	RAO		'1204470003247805	50	Equity share
VAIBHAV	S	BHATIA		'1204470003273897	2000	Equity share
RAKESH		AGARWAL		'1204470003377284	300	Equity share
NALINI	KANAIYALAL	VADHWA		'1204470003396928	400	Equity share
SATISH	KALICHARAN	GUPTA		'1204470003402003	10	Equity share
PRASAD	SUNDARNAIK	BOLAR		'1204470003404583	100	Equity share
PADMA	A	JAIN		'1204470003435447	300	Equity share
VIJAY	V	SINDHAVHUF		'1204470003472462	399	Equity share
HARISH	KUMAR	VIJRA		'1204470003478031	1000	Equity share
JASVINDER		SINGH		'1204470003534522	100	Equity share
LALITA		SULTANIA		'1204470003538945	200	Equity share
PRAVIN	PRAKASH	PATIL		'1204470003544237	1	Equity share
JAYESH	AMRUTLAL	KOTHARI		'1204470003556031	200	Equity share
DAVINDER		KUMAR		'1204470003561360	1000	Equity share
SEEMA		GOYAL		'1204470003568581	6	Equity share
JATIN		DHIR		'1204470003572537	1	Equity share
SHRIRANG	SHRINIVAS	GORE		'1204470003622408	300	Equity share
RAHUL		GUPTA		'1204470003654550	25	Equity share
MEENAKSHI		GUPTA		'1204470003692206	500	Equity share
SEJALBEN	PRAGNESHKUMAR	PATEL		'1204470003721477	1800	Equity share
PRAGNESH	N	PATEL		'1204470003731580	40	Equity share
AMIT		KUMAR		'1204470003739288	10	Equity share
DINESH	ASHOK	CHAUDHRY		'1204470003749714	990	Equity share
MEENU		GUPTA		'1204470003786161	2000	Equity share
RAFIQUE	AHMED	KHATRI		'1204470003788610	250	Equity share
MINTUBEN	MUKESHBHAI	PATEL		'1204470003793399	100	Equity share
HRADAYSH	KUMAR	JOSHI		'1204470003818701	59	Equity share
RAJESH	S	CHAUDHARI		'1204470003847585	654	Equity share
GHANSHYAM	MOHANLAL	LULLA		'1204470003848895	1350	Equity share
KOVURI	BHANU	PRAKASH		'1204470003889708	350	Equity share
SHAMJI	LAXMANBHAI	MAKWANA		'1204470003909149	1	Equity share
ANKIT	SHARAN	BHATNAGAR		'1204470003940329	27	Equity share
PRAGNESH	B	SHAH		'1204470003980725	1150	Equity share
KAMAL	KISHORE	RATHI		'1204470003987321	200	Equity share
USHA		AGARWALLA		'1204470003995307	1	Equity share
HARSHAD	PANDURANG	KATE		'1204470004032906	750	Equity share
JAYANTA	KUMAR	PRADHAN		'1204470004048587	100	Equity share
RAHUL		JAIN		'1204470004094898	600	Equity share
DWARIKA	PRASAD	PRADHAN		'1204470004099079	200	Equity share
MAHESH	GANESHBHAI	KOSHIYA		'1204470004111553	200	Equity share
AJAY		KUMAR		'1204470004113128	100	Equity share
SANGOJU		JAGADEESHWARACHARY		'1204470004115938	600	Equity share
DEEP	SHIKHA	DIXIT		'1204470004163243	200	Equity share
RAJEEV		KUMAR		'1204470004208085	100	Equity share
AJIT	KUMAR	SINGH		'1204470004226632	150	Equity share
SANTOSH	NARAYAN	PAWAR		'1204470004259472	44	Equity share
SANJAY	P	K		'1204470004311861	50	Equity share
SANDEEP		JAIN		'1204470004322983	500	Equity share
DEVIKA		MEHRA		'1204470004327827	1000	Equity share
LALATA	PRASAD	SHARMA		'1204470004335169	1	Equity share
BHARAT	BHUSHAN	GUPTA		'1204470004358562	75	Equity share
PERIASAMY		SUBRAMANIYAN		'1204470004371974	65	Equity share
BHARATI	SANDEEP	MEHER		'1204470004396701	120	Equity share

MANISH		RAJPUT		'1204470004424242	115	Equity share
DEEPAK		KUMAR		'1204470004431511	1	Equity share
VANDANA		AGARWAL		'1204470004457411	100	Equity share
RAVI	ARVINDKUMAR	KHIMANI		'1204470004497626	206	Equity share
RAKESH		KUMAR		'1204470004506929	650	Equity share
KISHOR	RAMJI	NANDU		'1204470004519347	350	Equity share
VIJAY	DATTARAM	DESAI		'1204470004534551	100	Equity share
AJIT	KUMAR	BASAK		'1204470004589911	600	Equity share
SANDEEP	KUMAR	ARORA		'1204470004591610	500	Equity share
CHANDRAKANT	JAKHU	CHHEDA		'1204470004620309	300	Equity share
SHASHI		JHUNJHUNWALA		'1204470004645499	6000	Equity share
P	T	NANDHAKUMAR		'1204470004668440	20	Equity share
SUPRIYA		SARDESAI		'1204470004684093	3000	Equity share
PRADEEP	KUMAR	MATHUR		'1204470004696565	650	Equity share
ABDUL	HAKEEM	SHAIKH		'1204470004697613	10	Equity share
NARENDRA	KUVERJI	SANGOI		'1204470004703501	100	Equity share
NARENDRA	NAHAR	HUF		'1204470004713045	5000	Equity share
SUDEEP		KALSI		'1204470004734874	25	Equity share
VEENA	VITHAL	KALAMBE		'1204470004745090	346	Equity share
ATULBHAI	SUNDARJIBHAI	VAGHELA		'1204470004756398	69	Equity share
MUKUND	L	SONIALIASZINZUWADIA		'1204470004776144	100	Equity share
ANITA	HARILAL	PATEL		'1204470004784246	1000	Equity share
SHILPA		BHATNAGAR		'1204470004786262	132	Equity share
S		ANUSUYA		'1204470004788810	626	Equity share
NANDA		PERIWAL		'1204470004791821	150	Equity share
NILANJAN		BANERJEE		'1204470004800005	1000	Equity share
MURUGAN		S		'1204470004814951	4	Equity share
KOKILA	VASANT	MODY		'1204470004849364	5155	Equity share
NIRAVKUMAR	JASHAVANTLAL	PATEL		'1204470004854976	200	Equity share
RANGANATHAN		SANKARAN		'1204470004860405	150	Equity share
ANAND	GAUTAMCHAND	JAIN		'1204470004896094	500	Equity share
SNEHA	RAM	GURBANI		'1204470004897425	2	Equity share
URMILA		SHARMA		'1204470004907297	168	Equity share
S	MUTHU	BAGAVATHI		'1204470004911375	150	Equity share
P		SENTHILKUMAR		'1204470004920295	10	Equity share
UJJAWAL		KUMAR		'1204470004930109	2	Equity share
KAMAL		TATER		'1204470004973470	500	Equity share
UMA	SHANKAR	JAIWAL		'1204470004995340	100	Equity share
SURESH	CHANDRA	JAIN		'1204470005045144	46	Equity share
SEEMA	VIVEK	RATHOD		'1204470005046872	1500	Equity share
NIKKI	JAYESHBHAI	SHAH		'1204470005073216	750	Equity share
POOJA	KUMAR	MAKHIJA		'1204470005076371	500	Equity share
TARUN	KUMAR	KESHRI		'1204470005078822	100	Equity share
ASHISH		PURI		'1204470005081571	20	Equity share
DINESHKUMAR	AMICHAND	PATEL		'1204470005082782	215	Equity share
PANKAJ		ANAND		'1204470005152211	440	Equity share
SHOBITH	KUMAR	SAKINALA		'1204470005168631	350	Equity share
SATISH	B	SRIKANTA		'1204470005177152	100	Equity share
DEEPAK		KUMAR		'1204470005190701	50	Equity share
RANJAN		SAHA		'1204470005233867	200	Equity share
JITENDRA	RATILAL	RAGHWANI		'1204470005259691	25	Equity share
DHEERENDRA	RAJDEO	SINGH		'1204470005266065	89	Equity share
BHARATI	VITTHAL	WALSE		'1204470005287968	34	Equity share
RAGHAV		SRIVASTAVA		'1204470005291383	4	Equity share
SAPNA	SAMIR	SHAH		'1204470005307210	9000	Equity share
KETANBHAI	B	DESAI		'1204470005346685	2000	Equity share
ANIL	KUMAR	BAJAJ		'1204470005355461	1101	Equity share
NARAYANA	GOWDA	SD		'1204470005356180	226	Equity share
TUSHAR	KANT	TIWARI		'1204470005366830	1	Equity share
K		SANTHASAILASREE		'1204470005387671	100	Equity share

RANDHIR		KUMAR		'1204470005448991	4	Equity share
SUSHIL		KUMAR		'1204470005482412	10	Equity share
JOICE		MICHAEL		'1204470005487347	139	Equity share
N		JAYASHREE		'1204470005528211	100	Equity share
CHANDAN	KUMAR	MANDAL		'1204470005567739	288	Equity share
VINOD		BHASIN		'1204470005570530	7210	Equity share
ANJANA	REDDY	VANNELA		'1204470005591289	1	Equity share
VIRAJ	R	CHAUDHARI		'1204470005616946	400	Equity share
SURESH		HIRAWAT		'1204470005657607	3601	Equity share
AMIT		KUMAR		'1204470005678526	1	Equity share
HEMA				'1204470005692678	500	Equity share
SOMA		DEY		'1204470005749280	101	Equity share
RITESH	NAVINCHANDRA	MEHTAHUF		'1204470005759814	500	Equity share
MANJIT		SINGH		'1204470005826312	464	Equity share
DEBANDUTI		SARKAR		'1204470005857364	1	Equity share
AMBER		KUMAR		'1204470005874483	5	Equity share
J		NAGESH		'1204470005894375	1	Equity share
SANJAY		KHANDELWAL		'1204470005906928	500	Equity share
PIYUSHBHAI	KANTIBHAI	PATEL		'1204470005913739	50	Equity share
RAKESHKUMAR	L	RATHOD		'1204470005914371	700	Equity share
SURYA	DEVI	MAHENDRAKUMAR		'1204470005918722	750	Equity share
CARIAPPA	K	N		'1204470005919601	25	Equity share
TUSHAR	CHANDRAKANT	JOSHI		'1204470005926575	281	Equity share
JAYALAKSHMI		GOPALKRISHNAN		'1204470005948882	450	Equity share
ASHOK	KESHAVLAL	GANDHI		'1204470005949453	375	Equity share
VINITA		GOYAL		'1204470005955091	171	Equity share
KOTAK	PALLAVI	SOMESH		'1204470005972926	1	Equity share
HIMANSHU	SUNILBHAI	KAPADIA		'1204470005994298	99	Equity share
KALPANA		GANDHI		'1204470005999165	582	Equity share
MURADALI	NURUDDIN	MODAK		'1204470006010034	200	Equity share
DAXABEN	VIJAYKUMAR	MODI		'1204470006020513	7500	Equity share
ABHISHEK		BHASIN		'1204470006020946	1869	Equity share
SUSHMA	P	BAGDI		'1204470006022808	80	Equity share
DEVAN		YERRAM		'1204470006025638	1154	Equity share
VIJAY	KUMAR	JHUNJHUNWALA		'1204470006027616	78	Equity share
UMA	SUNIL	UPADHAYAY		'1204470006043292	1000	Equity share
CHOUDHARY	MUDASSIR	HUSAIN		'1204470006075033	999	Equity share
HARSH		TIWARI		'1204470006104739	1700	Equity share
VENKATESHWARA	SHARMA	TOLETY		'1204470006120474	50	Equity share
MOHAMMED		JALAL		'1204470006132931	11	Equity share
SURESH		V		'1204470006134183	1000	Equity share
THAKKER	ASHWIN	VELJI		'1204470006141583	55	Equity share
KARTICK	CHANDRA	SHARMA		'1204470006179651	380	Equity share
UTTAM	HARIBA	SONNUR		'1204470006182755	3	Equity share
POMA	KAUSHIK	SHETH		'1204470006243923	150	Equity share
GAURAV		KADAM		'1204470006247246	401	Equity share
BHUPINDER	SINGH	REKHI		'1204470006290459	1000	Equity share
RAGHVENDRA		SHUKLA		'1204470006294278	100	Equity share
DHANASHRI		RANE		'1204470006299582	500	Equity share
M	R	GANESH		'1204470006309076	10	Equity share
TAPAS	KUMAR	RAY		'1204470006319751	10	Equity share
YASHESH	DINESH	PARAJIA		'1204470006338648	300	Equity share
SUMIT	SANTRAM	TEJWANI		'1204470006370188	300	Equity share
GOPALA	KRISHNA	KAMMA		'1204470006371386	50	Equity share
PURVI	PRAGNESH	SHAH		'1204470006375040	200	Equity share
HANUMA	PRASAD	TANGIRALA		'1204470006389047	300	Equity share
RUPAREL	NIHAR	HARIRAM		'1204470006415585	1050	Equity share
PAMPA		DAS		'1204470006436071	150	Equity share
SHREE	OM	JEHANABADI		'1204470006450166	350	Equity share
PRASHANT		SHARMA		'1204470006454798	200	Equity share

SUBBARAYUDU		GALAM		'1204470006527570	60	Equity share
RAMPURE		AJENDRARAO		'1204470006535712	35	Equity share
HEMALATHA	M	KALSHETTY		'1204470006544592	44	Equity share
V	V	RAMADEVI		'1204470006566399	100	Equity share
URMILABEN	N	DALWADI		'1204470006597763	20	Equity share
DEEPA		NARAYAN		'1204470006624245	300	Equity share
ANAGHA	AMIT	AINAPURE		'1204470006637161	700	Equity share
MEGHNA	VIRAL	SHAH		'1204470006640907	150	Equity share
POPAT	YASMIN	AKBARALI		'1204470006652623	125	Equity share
BINABEN	SUMANLAL	MISTRY		'1204470006714400	680	Equity share
ANITA		RAVI		'1204470006751483	548	Equity share
ARUN				'1204470006763858	200	Equity share
SANKET	TRUSHAR	SHAH		'1204470006793585	100	Equity share
SATISH	MITHALAL	DAVE		'1204470006818940	400	Equity share
MANOJ		PABRAI		'1204470006833469	100	Equity share
JITENDRA		DAPHTARY		'1204470006837843	300	Equity share
ANIL	KUMAR	JAIN		'1204470006846803	600	Equity share
RAJESH	DEEPAK	AGARWAL		'1204470006883337	300	Equity share
VINU		BABY		'1204470006894332	400	Equity share
SHAJI	MAROLY	P		'1204470006909029	590	Equity share
NEERAJ		KUMAR		'1204470006951721	97	Equity share
SATISH	MANHARLAL	PAREKH		'1204470006974266	300	Equity share
MOHAMMED	AQUIL	MOHAMMEDHUSENADEN WALA		'1204470007009176	30	Equity share
NITIN	VIKRAM	PATIL		'1204470007016012	100	Equity share
T		PERUMAL		'1204470007053971	1	Equity share
VIKAS		SETHI		'1204470007151105	200	Equity share
PARAMJIT	KAUR	SALUJA		'1204470007163444	99	Equity share
JHARNA		KAR		'1204470007175481	8	Equity share
DINESH	SHANKAR	KHATU		'1204470007191024	1	Equity share
RAKSHA	DINESH	DESAI		'1204470007198165	1	Equity share
ILABEN	BHARAT	PATEL		'1204470007233821	400	Equity share
KALAVATHY				'1204470007267469	10	Equity share
SAJJAN	KUMAR	BAJORIA		'1204470007268988	5000	Equity share
PRERAK	SAJJAN	BAJORIA		'1204470007269052	5000	Equity share
MANJU	KUMARI	YADAV		'1204470007282825	600	Equity share
LALIWALA	RABIA	RAFIKBHAI		'1204470007297922	5913	Equity share
S		CHANDRAKANT		'1204470007301486	250	Equity share
SAROJ		JOSHI		'1204470007305991	209	Equity share
KRISHNASWAMY		SAMBAMOORTHY		'1204470007306159	50	Equity share
CHETAN	KALIDAS	SHAH		'1204470007306321	4491	Equity share
DEODATTA	NARAYAN	DHAYGUDE		'1204470007306845	100	Equity share
MANOJ		KUMAR		'1204470007326610	100	Equity share
SURESHKUMAR	KUNJILALI	GUPTA		'1204470007341255	995	Equity share
MUKESH	VISHNUDATT	VYAS		'1204470007345756	100	Equity share
N	GANAPATHY	SUBRAMANIAN		'1204470007352928	50	Equity share
HARINDER	SINGH	ARORA		'1204470007369243	300	Equity share
KUNAL	DINESHCHANDRA	TRIVEDI		'1204470007375329	235	Equity share
RESHMA	KISHIN	PHERWANI		'1204470007385899	477	Equity share
JAIKUMAR	POONAMCHAND	AJMERA		'1204470007392112	500	Equity share
MANASSEH		CHRISTOPHER		'1204470007393228	12	Equity share
VIBHA		BARMECHA		'1204470007394635	101	Equity share
SOURABHSINGH		JAISWAR		'1204470007402140	500	Equity share
SHOBHANA	LAXMICHAND	SHAH		'1204470007439857	298	Equity share
SOLANKI		GITA		'1204470007452325	30	Equity share
VIJAY		NAHAR		'1204470007453289	10	Equity share
BADJATE	PAWANKUMAR	M		'1204470007460790	498	Equity share
RAM	MOHAN	GUPTA		'1204470007461659	100	Equity share
BHARAT	BHUSHAN	VERMA		'1204470007476101	60	Equity share
KOTICHA	CHETAN	MANSUKHLAL		'1204470007481502	5000	Equity share

SHASHI	KUMAR	YAMUSANI		'1204470007488054	400	Equity share
ZARANA	R	SONI		'1204470007500674	100	Equity share
NEERAJ		KUMAR		'1204470007528147	167	Equity share
ANITHA		BOYANA		'1204470007528394	100	Equity share
SASEENDRAN		VASUDEVAN		'1204470007539672	22	Equity share
SREEJA		JAYALAL		'1204470007541791	200	Equity share
MOGAL	HAFEEZ	BAIG		'1204470007541939	110	Equity share
JJO		THOMAS		'1204470007546791	100	Equity share
CHOPRA	SURAJMAL	FARASRAM		'1204470007560276	1997	Equity share
SHASHI	KANT	ADITYASHAHHUF		'1204470007566394	135	Equity share
LALIWALA		UMARFARUK		'1204470007570210	530	Equity share
NARAYANAN	B	L		'1204470007596254	270	Equity share
BIPINBHAI	MAGANBHAI	PADSALA		'1204470007600962	19050	Equity share
BEHNAZ	M	BHOPTI		'1204470007608539	800	Equity share
PARMAR	GABBAR	KSINGH		'1204470007611326	250	Equity share
BHAVESH	MAHESH	VANARA		'1204470007638840	190	Equity share
SMITA	MILAN	TOPKAR		'1204470007640727	125	Equity share
KUMAR		KESWANI		'1204470007652439	27847	Equity share
GURCHARAN		KAUR		'1204470007669060	50	Equity share
ASHOKBHAI	DAHYABHAI	PATEL		'1204470007692436	1000	Equity share
MANISHA				'1204470007703964	216	Equity share
KARTHIK		BABU		'1204470007709003	22	Equity share
PRAMOD	KHIVESARA	HUF		'1204470007710551	3000	Equity share
PREM	ASSANDAS	BHATIA		'1204470007715015	300	Equity share
RACHNA	RATAN	AGARWAL		'1204470007716762	500	Equity share
NILKANTH	MARUTI	MORE		'1204470007721620	290	Equity share
NIRMALA		JAIN		'1204470007727977	4400	Equity share
KAPIL	JAYNTILAL	DAVE		'1204470007729940	1	Equity share
SAMBASIVA	RAO	KANNEGANTI		'1204470007731637	400	Equity share
MAYURDHVAJSINH	VIKRAMSINH	ZALA		'1204470007733541	50	Equity share
GITA	MAYUR	WAGHELA		'1204470007737468	1000	Equity share
NARAYANAN		VADAKKETHODIYIL		'1204470007745842	100	Equity share
STUTI		GUPTA		'1204470007756487	210	Equity share
PUNEET		MUNJAL		'1204470007757024	1000	Equity share
RADHA		TALAKOKKULA		'1204470007759319	300	Equity share
RITESH		TALWAR		'1204470007761685	3000	Equity share
MANISHBHAI	SURYAKANTBHAI	VAKHARIA		'1204470007764308	10	Equity share
MEENAKSHI		SANCHETI		'1204470007768583	5	Equity share
RAMPURE		SWETHA		'1204470007772870	530	Equity share
VENKATA	RAMABHARATHI	THADI		'1204470007775001	530	Equity share
NAVIN	DEVICHAND	PORWALHUF		'1204470007782950	600	Equity share
SUDARSHAN		S		'1204470007789713	641	Equity share
YOGESH	LILADHARJI	BHUTADA		'1204470007812564	204	Equity share
SIMRAN		JAIN		'1204470007814071	800	Equity share
MANJULABEN	JANARDANBHAI	THAKAR		'1204470007825928	220	Equity share
SATYENDRA		KUMAR		'1204470007830503	680	Equity share
RUCHIT	SINGH	THAKUR		'1204470007845518	5	Equity share
SHAH	MONALI	HITESH		'1204470007861059	100	Equity share
AMRUTLAL	DALPATRAM	THAKKERHUF		'1204470007861371	387	Equity share
SHIRISH	RAMCHANDRA	PAWAR		'1204470007872639	1	Equity share
ANKITA	VISHNU	BAGRODIA		'1204470007875999	200	Equity share
DEEPAK	KASHINATH	GOVEKAR		'1204470007879425	250	Equity share
MOHAMMEDYUNUS	ALIBHAI	EKKISWALA		'1204470007879560	300	Equity share
REKHA	B	JOBANPUTRA		'1204470007885076	3000	Equity share
YADVENDRA	KUMAR	SHARMA		'1204470007886616	100	Equity share
BIMAL	LALJI	GANDHI		'1204470007890688	500	Equity share
NIRMAL	KUMAR	JALANHUF		'1204470007892121	74	Equity share
RAJESH		JAIN		'1204470007893070	300	Equity share
ASHAM	ALIMOHMED	HARJI		'1204470007894245	290	Equity share
NIHARIKA		NATHANI		'1204470007900036	500	Equity share

DIPESHKUMAR	RATILAL	DHIMMAR		'1204470007907580	201	Equity share
CHHAGANLAL		JAIN		'1204470007914110	300	Equity share
SHANTIDEVI		ROONGTA		'1204470007915631	800	Equity share
GOPINATH		NATARAJAN		'1204470007935798	30	Equity share
SAI	RAJ	SHREE		'1204470007937590	5000	Equity share
VIVEK	VIKRAMBHAI	DESAI		'1204470007945367	400	Equity share
GEORGE	CIRCULATION	IPRIVATELIMITED		'1204470007950736	300	Equity share
SHANTHABAI	PASUPULATI	GAJAPATHY		'1204470007963456	10	Equity share
SUVARNA		VARTAK		'1204470007982437	250	Equity share
VINAYA	VINAYAK	JOSHI		'1204470007982948	2000	Equity share
ANAND	KUMAR	SAHU		'1204470007984677	2000	Equity share
REENA		JAIN		'1204470007988025	50	Equity share
VITTHALBHAI	SHAMJIBHAI	GHEENAIYA		'1204470007993130	660	Equity share
REKHA		JAIN		'1204470007994436	100	Equity share
PARBJHOT		SINGH		'1204470007996769	17	Equity share
DIPIKA		PATEL		'1204470008010001	363	Equity share
RAHUL		AGARWAL		'1204470008015432	200	Equity share
MANOHER	LAL	SISODIYA		'1204470008021366	149	Equity share
MOHIT	KHANDELWAL	HUF		'1204470008028454	117	Equity share
JEET	AJAY	BABLA		'1204470008045731	2000	Equity share
RAJENDRA	KUMAR	BOTHRA		'1204470008046511	20280	Equity share
GAUTAM		PUROHIT		'1204470008064949	259	Equity share
CHAINSUKH	R	VISHNOI		'1204470008067141	2883	Equity share
GEETHARI	TRADING	PVT LTD		'1204470008093098	1500	Equity share
JAYANT	KUMAR	CHINDALIA		'1204470008123670	300	Equity share
YUVARAJ		N		'1204470008144999	15	Equity share
SWARNA		PRAKASH		'1204470008162640	60	Equity share
JAIMIN	BHARATKUMAR	AKHANI		'1204470008164141	3000	Equity share
HARSHAD	R	PAREKH		'1204470008171518	1000	Equity share
DESAI	HELINABEN	ANILBHAI		'1204470008177387	2000	Equity share
SHRINIVAS	KISHANRAO	DAMKONDWAR		'1204470008187000	10	Equity share
DHANANJAY	R	KHANNA		'1204470008189557	3750	Equity share
RUSHABH	PRAVIN	SHAH		'1204470008191414	10	Equity share
RAMAN		KHANNA		'1204470008197338	200	Equity share
APEKSHA	VINEET	LODHA		'1204470008199768	3000	Equity share
NEEL	RAVINDRA	SHAH		'1204470008201043	750	Equity share
NARSIMHA		VADDEPALLY		'1204470008203357	2715	Equity share
PURNIMA	PRADIP	PATEL		'1204470008205052	1250	Equity share
ASHISH		AGGARWAL		'1204470008227072	20	Equity share
KADIA		PIYUSH		'1204470008231184	100	Equity share
L		RAJESHKUMAR		'1204470008243145	100	Equity share
BHARATKUMAR	AMRUTLAL	AKHANI		'1204470008243335	21000	Equity share
ASHOK	LAXMAN	PHADKE		'1204470008246906	70	Equity share
SWETA		KOTHARI		'1204470008262808	20	Equity share
BUSHRA	NAZNEEN	SHAIK		'1204470008263704	200	Equity share
AMIT		GUPTA		'1204470008280025	500	Equity share
NITIN		YADAV		'1204470008317413	495	Equity share
SUBHASH	CHAND	YADAV		'1204470008330255	10	Equity share
MANI		RAJA		'1204470008348701	600	Equity share
PRAVIN	DEVICHAND	JAIN		'1204470008350092	5	Equity share
SHRIKANT	MADHUKAR	PANADI		'1204470008369399	100	Equity share
MAHENDRAKUMAR	GHEMARBHAI	DESAI		'1204470008371159	1000	Equity share
KADIRVELU		S		'1204470008378437	10	Equity share
MAHABALAIH		PHALACHANDRA		'1204470008389812	50	Equity share
KHUNT	VIVEK	MANJIBHAI		'1204470008437363	450	Equity share
RICHA		BAGARIA		'1204470008442407	500	Equity share
MOHAN	ARJANDAS	TANWANI		'1204470008445182	100	Equity share
UDAY	RAJ	MITTAL		'1204470008452812	1	Equity share
RITESH	KUMAR	YADAV		'1204470008453970	20	Equity share
PURNANK	D	PATEL		'1204470008462303	20	Equity share

RAKESH	KUMAR	SRIVASTAVA		'1204470008466234	484	Equity share
ANUPAM		GUPTA		'1204470008500232	40	Equity share
RITAM		DUTTA		'1204470008529302	683	Equity share
AJAY		MADAN		'1204470008532594	300	Equity share
YAKSHITA	TRADING	ANDMARKETINGPVTLTD		'1204470008548317	1000	Equity share
MANISH	KUMAR	NEMA		'1204470008548361	50	Equity share
NEELAM		AJMANI		'1204470008570347	15	Equity share
NIRMALA		GORLAMANDALA		'1204470008578215	250	Equity share
RAJENDRA	KUMAR	BOTHRA		'1204470008592981	3100	Equity share
VEENA		CHHABRA		'1204470008597633	120	Equity share
JAYAVELU		RAJA		'1204470008636678	200	Equity share
ANANT	BALVANT	BANDEKAR		'1204470008668096	500	Equity share
SATISH	GOVIND	MOHITE		'1204470008673543	200	Equity share
RAJDEEP		BHATTACHARJEE		'1204470008728256	100	Equity share
ASHOKKUMAR	RAMANLAL	GANDHI		'1204470008756799	100	Equity share
BINAL	ASHOK	MAKHIJA		'1204470008785321	200	Equity share
SAMUDRALA	SAI	KUMAR		'1204470008801150	50	Equity share
VIDYADEVI		JAKHOTIA		'1204470008834727	1702	Equity share
ANKUR		MUKHARIYA		'1204470008847409	100	Equity share
SANJEEV		CHAUDHARY		'1204470008894692	80	Equity share
TANISH	MANGILAL	JAIN		'1204470008933762	1000	Equity share
SAURABH	R	OJHA		'1204470008934994	1	Equity share
JAYANTA		DAS		'1204470009011340	700	Equity share
PATEL	RAKESH	KEVRAJ		'1204470009019071	10	Equity share
SUPRIYA		JAIN		'1204470009022458	700	Equity share
SALIM	BALU	MULANI		'1204470009031929	1	Equity share
NIRALIBEN	PRITESHBHAI	SHAH		'1204470009067508	93	Equity share
MOHANDAS	N	KAMATH		'1204470009070012	70	Equity share
BRIJESH	OMPRAKASH	MENDHA		'1204470009070770	2	Equity share
MAHENDRA	MAHADEV	JADHAV		'1204470009184569	25	Equity share
RITU	HARSH	SOMANI		'1204470009194727	1000	Equity share
SUNITA	JAIN			'1204470009240378	5000	Equity share
RAMDAS	S	SAVANT		'1204470009251151	45	Equity share
ALPA	YATINKUMAR	ZAVERI		'1204470009314310	100	Equity share
CHANDULAL	MAFATLAL	PATEL		'1204470009318178	200	Equity share
AMIT	RAJNIKANT	PATEL		'1204470009333684	999	Equity share
MEHRAZBANU	M	MAULVI		'1204470009337110	250	Equity share
SHILABEN	SANJAYBHAI	PATEL		'1204470009355201	76	Equity share
ZENUDDIN	INAYATHUSEN	SIYAMWALA		'1204470009389632	300	Equity share
JITENDRA		RANA		'1204470009398913	450	Equity share
SANJAYBHAI		PATEL		'1204470009401093	575	Equity share
ABDULKADER		LAHOREWALA		'1204470009408181	100	Equity share
MANIK	CHAND	SETHIA		'1204470009409132	200	Equity share
BIPINKUMAR	SHANTILAL	RANA		'1204470009412994	100	Equity share
PRAPTI		GINDODIYA		'1204470009419299	1200	Equity share
ARMAND		MURZELLO		'1204470009422491	285	Equity share
HITESHKUMAR	B	PRAJAPATI		'1204470009440327	83	Equity share
PRASHANT	A	PATEL		'1204470009449701	100	Equity share
SUNIL	MARUTI	BALLAL		'1204470009464460	630	Equity share
KAUSHALKUMAR	NARENDRAKUMAR	KHATRI		'1204470009475827	150	Equity share
MAHENDRAKUMAR	BABULAL	SHAH		'1204470009475958	100	Equity share
UNNATIBEN	DARSHANKUMAR	KHALASI		'1204470009486062	200	Equity share
PANKAJ		RAI		'1204470009491581	2	Equity share
PURVI	PIYUSHKUMAR	ZAVERI		'1204470009505352	300	Equity share
MADHVIBEN	CHINTANKUMAR	SARVAIYA		'1204470009510531	199	Equity share
CHERAMEL	KAMBAKKARAN	ANILKUMAR		'1204470009535358	1	Equity share
AKSHAT		ZAVERI		'1204470009539728	300	Equity share
SHIVAMKUMAR	HARSHADBHAI	PATEL		'1204470009549409	50	Equity share
ANITA	H	PRAJAPATI		'1204470009565106	150	Equity share
RUTU	YATINBHAI	ZAVERI		'1204470009574862	200	Equity share

SOLANKI	KRUNAL	SHAILESHKUMAR		'1204470009576270	15	Equity share
MILIND	SHAILESH	DESAI		'1204470009589425	750	Equity share
RAVINDRA		HORA		'1204470009597643	242	Equity share
YOG	KUMAR	MEHTA		'1204470009603016	315	Equity share
DHAVAL	RAJNIKANT	PATEL		'1204470009618263	282	Equity share
KALPANABEN	P	PATEL		'1204470009633425	200	Equity share
NILESH	BHOGILAL	SALOT		'1204470009660001	3500	Equity share
ALMAS	ABDULHAFIZ	SHAIKH		'1204470009660508	25	Equity share
PRITIKABEN	SHAILESHKUMAR	PRAJAPATI		'1204470009661731	1000	Equity share
HIRENKUMAR		KHATRI		'1204470009666529	5	Equity share
ASHOK	MOHANLAL	GALA		'1204470009668448	100	Equity share
YATINKUMAR	NARENDRAKUMAR	ZAVERI		'1204470009668944	100	Equity share
ARNESH	KUMAR	MAKHUJA		'1204470009682659	200	Equity share
AMITKUMAR	PIYUSHBHAI	SONI		'1204470009705958	50	Equity share
ASHOK	MANILAL	KAPADIA		'1204470009711575	100	Equity share
YASH		KHANDELWAL		'1204470009729557	76	Equity share
AWEZ	ELYAS	SAYYED		'1204470009736131	25	Equity share
PIYUSH		AGARWAL		'1204470009740714	1	Equity share
NISHA		YUSUF		'1204470009746184	50	Equity share
KRUPALIBEN	ASHIVINKUMAR	PATEL		'1204470009746452	631	Equity share
RAMABEN	R	RANA		'1204470009754233	100	Equity share
KARTIK	SAVJI	VARIYA		'1204470009755976	8	Equity share
RAVI	PRAKASH	JAIN		'1204470009760304	100	Equity share
ADITYA		KOTHARI		'1204470009809345	600	Equity share
ALPESHKUMAR	NAGINBHAI	PATEL		'1204470009827951	500	Equity share
JAISHREE	ASSANDAS	BHATIA		'1204470009830445	100	Equity share
ROSHAN		JAIN		'1204470009840694	120	Equity share
MANVEER	SINGH	MEENA		'1204470009845960	2200	Equity share
KOKILA	D	PATEL		'1204470009860436	400	Equity share
DEEPALI	DILIP	CHAUDHARI		'1204470009861370	2500	Equity share
RESHMABEN	KALPESH	PATEL		'1204470009863627	200	Equity share
JITENDER	PAHUJA	HUF		'1204470009876771	1000	Equity share
AKASH	A	PANDEY		'1204470009910480	100	Equity share
USHA		BAI		'1204470009912304	200	Equity share
KALPESH	BHAGAVAN	CHURI		'1204470009913384	50	Equity share
PRATHAM		ARORA		'1204470009925271	3200	Equity share
MANISH	CHANDRA	SINHA		'1204470009950093	35	Equity share
BHUPENDRAKUMAR	HIRALAL	PATEL		'1204470009968153	500	Equity share
JUTURU		PRADEEP		'1204470009977170	1	Equity share
NAYAN		DEVI		'1204470009982554	40	Equity share
PRADHYUMANSINH	NAVALSINH	PARMAR		'1204470010004037	300	Equity share
RAJESH		DHARIWAL		'1204470010031747	10	Equity share
JIGNA	MADHUKANT	SHAH		'1204470010063545	500	Equity share
VIVEK	SINGH	RATHORE		'1204470010075242	2000	Equity share
BHAIYALAL		CHOUHAN		'1204470010098460	1	Equity share
RAMCHANDRA	BHASKAR	BAHUTULE		'1204470010107062	200	Equity share
NILESH	B	SALOTHUF		'1204470010133249	800	Equity share
SUPRIYA		MAKKER		'1204470010148819	19	Equity share
SORNAKUMAR				'1204470010162158	1	Equity share
AASHISH	PANDHARINATH	DESHMUKH		'1204470010174201	300	Equity share
ARPITA		BHADRA		'1204470010195331	10	Equity share
ASHOKKUMAR	SANKALCHAND	KHANDWALA		'1204470010213571	181	Equity share
RITA		NANDI		'1204470010244834	500	Equity share
VISHAKHA	MAYUR	RATHI		'1204470010261501	316	Equity share
ROHIET		SIINGH		'1204470010294259	160	Equity share
TEJAS	SOPAN	SURYAWANSHI		'1204470010297380	60	Equity share
SANGANI	MAMATA	VINODBHAI		'1204470010402871	273	Equity share
TARUN		WADHWANI		'1204470010423273	2986	Equity share
BIPIN		CHAUHAN		'1204470010465487	100	Equity share
ABHISHEK		MANGLA		'1204470010486163	10	Equity share

AJETRAO	RAVINDRA	MARUTI		'1204470010499911	1000	Equity share
VIPIN	CHANDER	DIWVEDI		'1204470010530661	500	Equity share
SUNITA		GARG		'1204470010579640	6001	Equity share
DILIPBHAI	C	SOLANKI		'1204470010604222	1	Equity share
BUDH	MAL	JAIN		'1204470010655166	500	Equity share
ANIL		RANA		'1204470010656520	100	Equity share
RACHANA				'1204470010671695	70	Equity share
KUMUD		SHARMA		'1204470010688635	107	Equity share
UDAY	CHANDRAKANT	HINGMIRE		'1204470010699820	124	Equity share
TANISHKA	ZANON	DSOUZA		'1204470010709713	40	Equity share
KAMAL	S	JANYANI		'1204470010738544	621	Equity share
SUSHMA		AGRAWAL		'1204470010796311	50	Equity share
PRANAV		SINGLA		'1204470010816451	200	Equity share
BHAVINKUMAR		PATEL		'1204470010835899	172	Equity share
VENKATESAN		C		'1204470010866260	80	Equity share
BANASHREE		MAHAJAN		'1204470010872536	20	Equity share
PRAVINCHANDRA	KESHAVLAL	CHANDARIYA		'1204470010872880	50	Equity share
GOPALKRISHAN		AGARWAL		'1204470010879696	1000	Equity share
SHALINI		ARORA		'1204470010940549	4500	Equity share
KUMAM	RAHUL	SINGH		'1204470010961774	16	Equity share
GOUTAM		DASGUPTA		'1204470010987843	100	Equity share
BHAVNA		MALVI		'1204470010996759	100	Equity share
CHABUNGBAM	TOMBA	MEITEI		'1204470011008489	1000	Equity share
SHANMUGAVEL				'1204470011010555	850	Equity share
SUNIL	KUMAR	MONDAL		'1204470011022782	2	Equity share
RAJKUMAR		GNANAVEL		'1204470011066843	2000	Equity share
SANJEEV	KUMAR	JAIN		'1204470011105187	500	Equity share
SANJANA		AGRAWAL		'1204470011115685	235	Equity share
GANGARAM	ANANT	MESTRY		'1204470011123223	200	Equity share
PAWAN		SAW		'1204470011146500	300	Equity share
SAGAR	MANISHBHAI	PATEL		'1204470011180001	600	Equity share
RAJAT		KAPUR		'1204470011251368	500	Equity share
KHAN	FIROZ	MOHAMMEDSHER		'1204470011279886	15	Equity share
MAYANK		GUPTA		'1204470011290815	2000	Equity share
SONU		GARG		'1204470011368011	5000	Equity share
NITESH				'1204470011374901	1500	Equity share
JAYENDRASINH	KANAKSINH	JADAV		'1204470011382879	270	Equity share
KAMLADEVI	DINESH	JAIN		'1204470011395867	50	Equity share
GAURAV		ARORA		'1204470011414587	10109	Equity share
NAVEEN	KUMAR	GUPTA		'1204470011433247	24	Equity share
DIPENKUMAR	PRAFULCHANDRA	RAVAL		'1204470011498816	100	Equity share
BHAGUJI	MARUTI	KAUDARE		'1204470011510277	50	Equity share
JYOTI		BHATIA		'1204470011542115	1	Equity share
RAHUL	RAMESH	YEOLE		'1204470011546635	100	Equity share
PAYAL		CHOWDHRY		'1204470011580271	100	Equity share
AMIT	KUMAR	SINGH		'1204470011602653	160	Equity share
VIKRANT	MANOHAR	PATIL		'1204470011622847	50	Equity share
MEET	RAJESHBHAI	TANK		'1204470011632737	500	Equity share
SUBASH	CHANDRA	SAHOO		'1204470011636269	350	Equity share
BISWANATH		SARKAR		'1204470011732311	12	Equity share
DEEPIKA	DHEERAJ	SANGHVI		'1204470011738140	1500	Equity share
MONTU	BIPINKUMAR	ACHARYA		'1204470011754671	100	Equity share
GITABEN	M	CHAUHAN		'1204470011755099	202	Equity share
SANGABATTUNI		DILEEPKUMAR		'1204470011770227	15	Equity share
RAVI	PRAVINBHAI	PARMAR		'1204470011778380	100	Equity share
VISHAL	G	JAIN		'1204470011789255	50	Equity share
KHILANKUMAR	PRAGJIBHAI	HANSALIA		'1204470011823502	100	Equity share
NARENDRA	SHIVLAL	PIPADA		'1204470011831389	90	Equity share
SANJU		PATHAK		'1204470011845600	121	Equity share
GAORAO	DIGAMBAR	LANDE		'1204470011864161	100	Equity share

ARYAMAN		SAHOO		'1204470011953781	1	Equity share
RUQAIYABANU	MOHMMEDILYAS	MOMIN		'1204470012030632	2000	Equity share
BHIMASEN		MOHAKUD		'1204470012034428	50	Equity share
HRISHIKESH		CHOUHDARY		'1204470012102158	30	Equity share
SANDEEP	RAGHU	UTEKAR		'1204470012116397	400	Equity share
SACHIN	PRAKASHRAJ	OSWAL		'1204470012134623	130	Equity share
ABHIJEET	ANIL	DERLE		'1204470012163946	100	Equity share
HARSHIKA	SHAILESH	DESAI		'1204470012185081	511	Equity share
PEENAZ	BEHRAM	SHERDIWALA		'1204470012250701	300	Equity share
SHRIKRISHNA	R	GAWADE		'1204470012262335	10	Equity share
JAYENDRA	MANSANG	RAJPUT		'1204470012289070	25	Equity share
GORTHEKAR	KAMALKISHOR	RAMRAO		'1204470012340316	900	Equity share
PUJARINI		PAUL		'1204470012368821	50	Equity share
MANISH	KUMAR	BHUWALKA		'1204470012418192	1000	Equity share
HEMANGI		SHAH		'1204470012425818	1000	Equity share
SUNITA	CHANDRASHEKHAR	PATIL		'1204470012608213	30	Equity share
SNEHAL	SHASHANK	SHINDE		'1204470012623808	500	Equity share
KAPIL		SEHGAL		'1204470012781437	100	Equity share
MADHU		BHANDARI		'1204470012850411	50	Equity share
TINA	HARSH	RATHI		'1204470012890888	1000	Equity share
KRUNAL	SHANKARRAO	SAPKAL		'1204470012943462	20	Equity share
VISHAL	DATTU	JADHAV		'1204470012950843	1	Equity share
SURENDER		BHARTI		'1204470012983947	1	Equity share
RANA	MANISHA	KAMLESHBHAI		'1204470013015351	55	Equity share
NITIN	PANDHARINATH	PALDE		'1204470013032595	10	Equity share
PUSHPA	RAJNIKANT	SHAH		'1204470013035748	1764	Equity share
PANDYA	MANSI	MANDIP		'1204470013039339	100	Equity share
VINA	AADINATH	SUKHDARE		'1204470013039991	200	Equity share
PRASANNA	KUMAR	SHETTY		'1204470013044157	200	Equity share
VIJAY	BHAGVANBHAI	PARMAR		'1204470013074887	141	Equity share
RAVI	BHUSHAN	KUMAR		'1204470013078936	30	Equity share
MEHTA	AJAY	AMRITLAL		'1204470013119638	500	Equity share
JAVEDMAHAMAD	KARIMBHAI	SALEDA		'1204470013171682	250	Equity share
SAVITRI		KALRA		'1204470013175765	2000	Equity share
CHINTAN	VIKRAM	MEHTAHUF		'1204470013177817	300	Equity share
NITESH		KHANDELWAL		'1204470013181403	950	Equity share
MAHAVEERCHAND		BAFNA		'1204470013181521	300	Equity share
SHAILESH	KUMAR	GUPTA		'1204470013181836	1600	Equity share
VIKAS		CHOUHDARY		'1204470013222031	100	Equity share
RUTVIJ	YAGNESHKUMAR	VAGADIA		'1204470013239987	7	Equity share
PARTHIV	M	CHAUHANHUF		'1204470013312691	50	Equity share
MILIND	LAXMIKANT	KAMAT		'1204470013323061	5000	Equity share
MAKVANA	JAYESH	RAJESHBHAI		'1204470013330339	7	Equity share
ANJU	KUMARI	MAHTO		'1204470013351336	1	Equity share
DHARU	RAM	DILWAL		'1204470013360790	1	Equity share
GIRISH	CHATURBHAI	BHAVANI		'1204470013379343	250	Equity share
SANDIP		GUPTA		'1204470013383571	150	Equity share
LALITKUMAR	BHABUTMAL	FULFAGAR		'1204470013389480	1000	Equity share
KARUNAKAR		DASH		'1204470013397768	500	Equity share
AJAY		KALRA		'1204470013400961	2700	Equity share
HEMAL	PRAJESH	MEHTA		'1204470013410657	500	Equity share
SAYANTAN		DAS		'1204470013424537	30	Equity share
KRISHNA	MURTHY	H		'1204470013424955	10	Equity share
MAYURBHAI	VALLABHBHAI	CHHETA		'1204470013450181	15	Equity share
HARJINDER		SINGH		'1204470013450825	10	Equity share
MEENA	MAHESH	SHAH		'1204470013463199	14000	Equity share
SAGAR	SURESHCHANDRA	BIHANI		'1204470013498802	100	Equity share
BHAGIRATH	JAGANNATH	NIMSE		'1204470013502634	200	Equity share
CHENNA		BHASKAR		'1204470013549470	20	Equity share
NARENDRA	KUMAR	VALLURU		'1204470013563546	5	Equity share

PRATHAM		PATEL		'1204470013581050	1000	Equity share
ASLAMKHAN	ANVARKHAN	PATHAN		'1204470013598307	25	Equity share
ANANDKUMAR	HARSHADBHAI	PARMAR		'1204470013607745	3	Equity share
DEVANG	RAMESHCHANDRA	CHIKANI		'1204470013616325	55	Equity share
BALJIT		SINGH		'1204470013622599	150	Equity share
SHALLY		GARG		'1204470013625361	500	Equity share
PEER	MOHAMED	MOHAMEDEBRAHIM		'1204470013632187	94	Equity share
GUNJAN		SHARMA		'1204470013643051	10	Equity share
FENIL	KIRAN	CHHEDA		'1204470013651003	200	Equity share
RUSHIRAJ	P	PATWARDHAN		'1204470013652518	20	Equity share
SHAKUNTLA		DEVI		'1204470013712773	40	Equity share
KISHORKUMAR	RATILAL	SHETH		'1204470013723215	110	Equity share
ADITI	KAMLESH	JHAVERI		'1204470013730064	400	Equity share
JYOTI	ANSHUMAN	JAIN		'1204470013739001	200	Equity share
DEVENDRA	KUMAR	TIWARI		'1204470013756794	500	Equity share
PLOUTOS	ENTERPRISES	PRIVATELIMITED		'1204470013790031	27300	Equity share
DHARMENDRA	SINGH	GURUDATTA		'1204470013815703	400	Equity share
JYOTI	SHAIENDRA	PIPADA		'1204470013817582	100	Equity share
GOPAL	CHANDRA	MANDAL		'1204470013831415	2	Equity share
NIKITA		NEGI		'1204470013843526	42	Equity share
SUNDER	DAS	MIRCHANDANI		'1204470013858165	100	Equity share
MAHESH	PRABHUDAS	PRAJAPATI		'1204470013865814	430	Equity share
RAMESH	GHANSHYAMDAS	LAKHOTIA		'1204470013872756	1000	Equity share
ISHA		RANI		'1204470013881619	100	Equity share
PREETI		MUHAR		'1204470013886110	20	Equity share
SULOCHANA		GOPALAKRISHNAN		'1204470013897061	20	Equity share
SHAKUNTALA	SURESH	GUPTA		'1204470013905662	1917	Equity share
USHA	MEHUL	SHAH		'1204470013908395	70	Equity share
AMAN	RAJESH	SAVLA		'1204470013911577	200	Equity share
SANJAY	KISHORE	SHRAWAGI		'1204470013917321	2000	Equity share
BHAGYASHREE	GANESH	GIRI		'1204470013923692	4	Equity share
UMAKANTA		NAYAK		'1204470013937874	3090	Equity share
EKTA		EKTA		'1204470013966969	110	Equity share
UMESH	KUMAR	RAMGOPALSHARMA		'1204470013978569	165	Equity share
PINTU		DAS		'1204470014021504	20	Equity share
RENU		JAISWAL		'1204470014026221	50	Equity share
GAURI	SHARAD	DHANAWATE		'1204470014050715	100	Equity share
PRASHANT	TRIKAMBHAI	TANK		'1204470014052463	30	Equity share
SATISH		YADAV		'1204470014053429	10	Equity share
HAMID	HUSEN	MULANI		'1204470014055557	24	Equity share
VINA	PRAVIN	PARIHAR		'1204470014070060	55	Equity share
BIPINBHAI	ARAJANBHAI	MIYANI		'1204470014081368	50	Equity share
GANESAN		BANUMATHI		'1204470014100736	15	Equity share
ASHA	PRADIP	PARASRAMPURIA		'1204470014116881	250	Equity share
POOJA				'1204470014123540	300	Equity share
JYOTSANABEN	RAJNIKANT	PATEL		'1204470014131355	3069	Equity share
PRASAD	D	PRABHU		'1204470014181198	100	Equity share
DIMPLE	ARVIND	SINGH		'1204470014191871	297	Equity share
VENKATESHKUMAR				'1204470014235327	26	Equity share
BHASKAR	BHAGWAT	CHAUDHARI		'1204470014269779	40	Equity share
VINEETA		AGARWAL		'1204470014279806	500	Equity share
SAWAL	WASUMAL	GOPLANI		'1204470014291566	1466	Equity share
JEYAPRAKASH		KAMARAJ		'1204470014314559	50	Equity share
VADHER	DARSHANA	GOPALBHAI		'1204470014316011	100	Equity share
BHAVESHKUMAR		DESAI		'1204470014320391	5	Equity share
SACHIN	SHANTARAM	BANGAR		'1204470014333111	100	Equity share
DIMPY	ATULBHAI	SHAH		'1204470014344476	100	Equity share
NARENDRA		SINGH		'1204470014349607	200	Equity share
DIKSHANT	PARVEEN	GOYAL		'1204470014355530	100	Equity share
DINESH	PRATAP	SINGH		'1204470014364562	301	Equity share

DHARMIL	KISHOR	SHAH		'1204470014365190	15	Equity share
VEMBAYI		P		'1204470014409410	100	Equity share
KABITA		HEDA		'1204470014409522	500	Equity share
NISHANT		DAS		'1204470014431343	100	Equity share
BHAVYA	JITENDRA	GANDHI		'1204470014431381	100	Equity share
JITENDRA	BABURAO	PORJE		'1204470014470157	200	Equity share
THIPPESWAMY	T	S		'1204470014514527	5	Equity share
THAKUR	ARUNKUMAR	SINHA		'1204470014522141	9	Equity share
KIRTIKUMAR	MANILAL	PAREKH		'1204470014525600	4500	Equity share
NARASIMHA	RAO	BALASUDHAKARMADURI		'1204470014533225	200	Equity share
ANIL		KUMAR		'1204470014556779	750	Equity share
DISHA		JAIDKA		'1204470014602417	216	Equity share
ABHAY	KAILAS	SONAWANE		'1204470014604944	20	Equity share
HARDIK	PRAFULCHANDRA	PAREKH		'1204470014636265	71	Equity share
SUBHAJIT		KAR		'1204470014646024	1	Equity share
SHIVANGI		SACHAN		'1204470014646419	1000	Equity share
PAPPU	CHANGDEV	UNDE		'1204470014663770	10	Equity share
PRATIK	KUMAR	THAKORBHAIPATEL		'1204470014680053	1	Equity share
NITANT	PRAVINCHANDRA	LAD		'1204470014685125	400	Equity share
ANCHIT		SAKSENA		'1204470014692559	200	Equity share
GAURAV		KHEMANI		'1204470014696306	150	Equity share
PREM	RAMESH	SHINGVI		'1204470014720277	215	Equity share
RAHUL	MANISH	DHRUV		'1204470014730570	12	Equity share
RAVINDRA	PANDURANG	KURBUDE		'1204470014752075	3	Equity share
MANISHABEN	ATULKUMAR	BHAKTA		'1204470014764566	40	Equity share
JAI	RAJESH	TALSANIA		'1204470014765215	50	Equity share
MADHAVI	NANDKISHOR	HINGMIRE		'1204470014800713	80	Equity share
RAJESH		SHRIVASTAVA		'1204470014815124	500	Equity share
TRUPTI	ATUL	DIWANE		'1204470014831478	70	Equity share
MANOHAR		PAWAR		'1204470014834065	183	Equity share
SALONI		AGARWAL		'1204470014839137	400	Equity share
RAJENDRA	HARIKISHANDAS	SHAH		'1204470014844996	25	Equity share
RINKI		DEVI		'1204470014902249	160	Equity share
VIJAY	VINUBHAI	THUMMAR		'1204470014993312	500	Equity share
CHAITRA		HEGDE		'1204470015040888	170	Equity share
DHAVALKUMAR	ISHWARBHAI	ROHIT		'1204470015088491	215	Equity share
DEVANG	KISHORCHANDRA	DIKSHIT		'1204470015173131	175	Equity share
VIJAY	KUMAR	SEHGAL		'1204470015175981	75	Equity share
SHYAMAL		PAUL		'1204470015183492	2	Equity share
VIKRAM		PUJALA		'1204470015192741	10	Equity share
NITIN	KUMAR	SHRIVASTAVA		'1204470015200301	1	Equity share
MONIKA	VISHAL	KALBHOR		'1204470015220508	100	Equity share
URMILA	DAULAT	SURVE		'1204470015226381	2	Equity share
ASHISH		SARDA		'1204470015268751	50	Equity share
RAHUL	DNYANOBA	HAJARE		'1204470015275524	36	Equity share
SANGEETA	RAM	DARYANANI		'1204470015321536	3316	Equity share
DHARMESH	ASHOKKUMAR	VANKAWALA		'1204470015340253	21	Equity share
DIPTI	BHARGAV	BAROT		'1204470015357056	100	Equity share
MANGILAL		SANJAYKUMAR		'1204470015361396	50	Equity share
SHIVPRASAD	ASHOKRAO	HATTE		'1204470015370318	20	Equity share
PARVATI		NARAYANAM		'1204470015376854	100	Equity share
HIMANSHU				'1204470015387826	1	Equity share
RAJENDRA	AMBADAS	CHAUDHARI		'1204470015395041	200	Equity share
ANINDITA		SAHA		'1204470015398568	99	Equity share
RAJAN	JAYESHKUMAR	SHAH		'1204470015401056	200	Equity share
KAVITHA		VIJAY		'1204470015418978	21	Equity share
NILABEN	JAYANTIBHAI	PATEL		'1204470015454075	125	Equity share
CHAYA		JAISWAL		'1204470015457120	300	Equity share
TUMPA		SAHA		'1204470015465961	90	Equity share
SREENESH		KAKKARAYIL		'1204470015468734	50	Equity share

SHYAMSUNDER		MOHATA		'1204470015505826	195	Equity share
PRADEEP	KUMAR	SHARMA		'1204470015520990	3000	Equity share
NAVINCHANDRA		RANA		'1204470015532780	191	Equity share
HIMANSHU	JAYESHBHAI	SHAH		'1204470015598895	89	Equity share
PACHAMALNADAR		BALAKRISHNAN		'1204470015616915	9	Equity share
VINOD	VAMAN	KATKAR		'1204470015646661	95	Equity share
MADHU		KALRA		'1204470015661901	2200	Equity share
PRAVEENA				'1204470015669326	8	Equity share
SHANKAR		PARSHAD		'1204470015686747	45	Equity share
VINAYAK	M	BHAT		'1204470015687814	1	Equity share
KARNATI	SURESH	REDDY		'1204470015724211	100	Equity share
PATTNAIK	OMPRIYA	MOHANTY		'1204470015743224	24	Equity share
ANUSHA		KONDAJJI		'1204470015775231	22	Equity share
KOGUNDI	BAKKESHWARIAH	MURUGESH		'1204470015798956	150	Equity share
PARAG	MOHAN	AGRAWAL		'1204470015801313	100	Equity share
GOKUL	CHINTAMAN	MULANE		'1204470015802642	200	Equity share
PAVITRA	DHARMESH	MEHTA		'1204470015806972	1000	Equity share
VIJAYA		PAKANATI		'1204470015827395	3000	Equity share
GURVINDAR	SINGH	BHATIA		'1204470015849396	200	Equity share
SUJEET	KUMAR	SINGH		'1204470015890204	632	Equity share
ZAINAB	KHATOON	MADASSIRHUSAINCHOUH ARY		'1204470015901956	240	Equity share
SONI		KUMARI		'1204470015917512	1	Equity share
NONEESH		KUMAR		'1204470015919372	500	Equity share
JAYANTILAL	NARSHIBHAI	KAKANIYA		'1204470015941024	311	Equity share
SUNIL		AGARWALA		'1204470015943887	300	Equity share
MARIA	PHILIP	GOMEZANTONY		'1204470015965081	1	Equity share
POOJA		PADAM		'1204470015991553	7	Equity share
POONAM		RANI		'1204470016048293	8	Equity share
VIKRAMKUMAR	GOVABHAI	PARMAR		'1204470016063776	6	Equity share
ABHA	KUMARI	GUPTA		'1204470016067430	100	Equity share
MAHESH		AGGARWAL		'1204470016069229	100	Equity share
SHISHAN		KUMAR		'1204470016096451	3	Equity share
SANDEEP		SINGH		'1204470016100152	22	Equity share
JITESH		GOEL		'1204470016104292	500	Equity share
KUNAL	GOVARDHAN	RATHI		'1204470016118719	250	Equity share
RAJ	KUMAR	KAKKAR		'1204470016207923	50	Equity share
KISHORKANT		SHAH		'1204470016281020	100	Equity share
KRUNALBHAI	PRAFULBHAI	SHAH		'1204470016287630	101	Equity share
PALAGIRI		PRAGNYA		'1204470016294494	500	Equity share
PRAKASH	CHAND	JAIN		'1204470016297670	15000	Equity share
HITESHBHAI	MAVJIBHAI	CHOVATIYA		'1204470016304256	250	Equity share
SNEHAL	ARVINDBHAI	MAKWANA		'1204470016319275	1	Equity share
RAVINDRA	MANOHAR	MAHAJAN		'1204470016330126	1705	Equity share
SONY	PRAKASH	SHAH		'1204470016330447	500	Equity share
SHILPABEN	BATUKBHAI	SACHANIYA		'1204470016353095	10	Equity share
RAJKUMAR		SARDA		'1204470016363861	65	Equity share
SANJAY	KUMAR	GUPTA		'1204470016393611	499	Equity share
SRIKANTH		KUPPU		'1204470016398768	30	Equity share
VIDHU	SHAKHER	TIWARI		'1204470016419981	500	Equity share
JAIPRAKASH	SINGH	YADAV		'1204470016453782	19	Equity share
AJAY	RAMASHRAY	DULGACH		'1204470016463712	30	Equity share
GOVIND	H	RATHIHUF		'1204470016464695	2300	Equity share
MEGHANA	SURESH	KAUDARE		'1204470016478881	55	Equity share
HARISH		WAGADRE		'1204470016496854	200	Equity share
K	CHIRANJEEVULU	NAIDU		'1204470016522079	200	Equity share
PRATIBHA	MUKTANAND	CHAMLATE		'1204470016542866	150	Equity share
MITHUN	VIJAYKUMAR	GHATGE		'1204470016615241	580	Equity share
MAHADEV	RAMRAO	DAHIPHALE		'1204470016682811	24	Equity share
SHANKAR	KRISHNA	MANE		'1204470016686854	100	Equity share

HEERAL		DESAI		'1204470016693650	100	Equity share
UMESH	KANTAPPA	HERKAR		'1204470016705574	1	Equity share
ANJU		SHARMA		'1204470016713302	20	Equity share
DIPTI	BABUBHAI	JOSHI		'1204470016751317	41	Equity share
PARTHA	PRATIM	DAS		'1204470016773341	100	Equity share
RAMASAMY	SURESH	KUMAR		'1204470016779455	1	Equity share
DEEPAK	KANHAIYALAL	BIRAJ		'1204470016811325	23	Equity share
PRADEEP		SINGH		'1204470016820566	101	Equity share
RAJENDRA	BALU	GANGURDE		'1204470016829117	6	Equity share
SHAILESH	RATILAL	RAVAT		'1204470016879270	35	Equity share
LUBINA		ANWER		'1204470016929992	100	Equity share
ASHOK	KUMAR			'1204470016932395	200	Equity share
RAJESH		MOHAN		'1204470016942796	100	Equity share
RAJENDRA	MADANLAL	KHABIYA		'1204470017037479	151	Equity share
SANJAYBHAI	POPATBHAI	CHHATRALIYA		'1204470017068391	14	Equity share
KAIRAVI	DIVYESHBHAI	SHAH		'1204470017089057	1000	Equity share
CHARMI	KIRTIKUMAR	DAVE		'1204470017094713	199	Equity share
PAWAN	KUMAR	AGRAWAL		'1204470017120774	55	Equity share
REETU		GARG		'1204470017122281	200	Equity share
LADHU	RAM	MANJOO		'1204470017132258	17	Equity share
LAKHAN	LAL	MEENA		'1204470017145343	31	Equity share
LAKSHMAN	DAS	TALREJA		'1204470017146045	200	Equity share
SUMIT		KUMAR		'1204470017149580	25	Equity share
ANJU	AUDUMBAR	HALARNKAR		'1204470017161950	100	Equity share
ANKIT		PANDEY		'1204470017201570	2	Equity share
CHETAN	RAVIKANT	KABADI		'1204470017225239	55	Equity share
RAJANTA	KUMARI	JAIN		'1204470017254211	100	Equity share
TAHER		PALANPURWALA		'1204470017330102	50	Equity share
PIYUSH		JAIN		'1204470017348496	100	Equity share
KAJAL		KAJAL		'1204470017354651	100	Equity share
ROHIT		RAJAK		'1204470017406853	6	Equity share
MAMTA		INANI		'1204470017428835	1000	Equity share
SITA	DEVI	PORWAL		'1204470017468642	1000	Equity share
DEEPIKA		GOEL		'1204470017488247	220	Equity share
YASMIN	SAMEER	SHAIKH		'1204470017488359	199	Equity share
SHAILAJA	RAMESH	TRIVEDI		'1204470017601221	10	Equity share
ANKUSH		MALIK		'1204470017615376	1	Equity share
VIKAS		GUPTA		'1204470017736224	600	Equity share
RAGHAVENDRA	SWAMY	KURUBARU		'1204470017860972	5	Equity share
JITENDRA	RANCHHODDAS	KABRA		'1204470017896815	1000	Equity share
ANNANYA	SUKLA	SATPATHY		'1204470017923373	140	Equity share
NASEEM		AHMAD		'1204470017968921	10	Equity share
HARSHADKUMAR	VASUDEV	MODI		'1204470017969391	10	Equity share
SURAJ		MAHTO		'1204470018006141	50	Equity share
AVINASH	YOGESHKUMAR	GOPLANI		'1204470018044116	425	Equity share
NARAPPAREDDY		MANJUNATH		'1204470018069411	50	Equity share
DATTATRAY	VINAYAK	TUPERE		'1204470018089432	26	Equity share
DIKSHA	PRAMOD	KOKATE		'1204470018185234	1750	Equity share
BACHCHANLAL	DEVRAM	KIKOD		'1204470018187801	300	Equity share
DEVESH		NEGI		'1204470018240109	50	Equity share
AJEET	PAL	SINGH		'1204470018354617	30	Equity share
ALIM	ISHAK	SAYED		'1204470018377358	500	Equity share
RAHUL	DEEPAK	MEHTA		'1204470018637807	1250	Equity share
SEPHALI	PATRA	KAR		'1204470018646083	10	Equity share
VIRENDER		KUMAR		'1204470018651661	1	Equity share
KAMAL	INDUPRASAD	SHUKLA		'1204470018679060	100	Equity share
MEHUL	JITENDRAKUMAR	PATHAK		'1204470018679795	25	Equity share
DESAI	RITABEN	ALPESHKUMAR		'1204470018770584	50	Equity share
GUDDI	HETRAM	CHOUDHARI		'1204470018921580	200	Equity share
ADHISH	VIMAL	SONTHALIA		'1204470018922789	3000	Equity share

HAMEED		ABDUL		'1204470019112692	50	Equity share
SACHIN	SHRIKRUSHNA	RANE		'1204470019293064	8	Equity share
ANUJ		GUPTA		'1204470019311745	95	Equity share
ARPANA				'1204470019342351	500	Equity share
PRITI	SURAJ	THAKUR		'1204470019356132	135	Equity share
GANESAN		ANANDHAN		'1204470019357670	12	Equity share
JAYSHREE	MOHANDAS	TANWANI		'1204470019385227	100	Equity share
SONAL	NIKUNJ	PAREKH		'1204470019387072	200	Equity share
HIREN	GOVIND	PATEL		'1204470019425514	1000	Equity share
BABU	JOSE	VADAKKAN		'1204470019524545	64	Equity share
PARIMAL	KUMAR	SURENDRASINHPARMAR		'1204470019596199	18	Equity share
MANISHA	GIRISHKUMAR	PATEL		'1204470019604390	335	Equity share
RITIKA		MIDHA		'1204470019625102	1000	Equity share
HARSHIT		TYAGI		'1204470019633242	200	Equity share
PRITESH	DAMJI	GANGAR		'1204470019666941	27	Equity share
GOVINDAN	SURESH	BABU		'1204470019788561	5	Equity share
DEEP		GUPTA		'1204470019832635	500	Equity share
BIPINKUMAR	THAKORBHAI	PATEL		'1204470019849841	350	Equity share
PAWAN		KUMAR		'1204470019881299	10	Equity share
MANGAL	PISHORA	SINGH		'1204470019921873	200	Equity share
TOPANDAS	KARAMSHI	CHANDRA		'1204470020030839	150	Equity share
KAPIL		MEHRA		'1204470020101629	190	Equity share
TARA	SINGH	BAGHEL		'1204470020106042	5	Equity share
KIRAN	ANILKUMAR	BHATIA		'1204470020140392	500	Equity share
SANJANA	KRUNAL	SAPKAL		'1204470020177150	69	Equity share
VANSHIKA		KYAL		'1204470020192819	88	Equity share
JITUJI	MAFAJI	THAKOR		'1204470020196355	100	Equity share
KUMARI		RUCHI		'1204470020247614	297	Equity share
KRIS		RODRIGUES		'1204470020252354	115	Equity share
SHIDDALINGAYYA		KITTURMATH		'1204470020287683	100	Equity share
VINAY	SURESH	SURANA		'1204470020412665	1500	Equity share
PIYUSH	LALJIBHAI	SAVANI		'1204470020428065	1050	Equity share
KAUSHAMBI		GOLECHHA		'1204470020556370	250	Equity share
VEL		MURUGAN		'1204470020559785	29	Equity share
UPPALAPATI	K	DVPRASAD		'1204470020561716	2	Equity share
SMITA	VISHAL	YEOLE		'1204470020573086	1742	Equity share
RAJESH	RAMLAL	AGRAWAL		'1204470020602739	100	Equity share
SUNIL	KUMAR	SAINI		'1204470020614626	200	Equity share
DARSHIT	KUMAR	JAIN		'1204470020726246	1	Equity share
BEENA		DEVI		'1204470020726461	28	Equity share
LALIT	SINGH	BISHT		'1204470020742488	66	Equity share
SNEHA	SURENDRA	SINGH		'1204470020748627	1109	Equity share
PIYUSHKUMAR	RAVJIBHAI	PATEL		'1204470020956131	400	Equity share
MASTAN		ATMAKURI		'1204470020975809	2	Equity share
USHA	RANI	SOOD		'1204470020980967	5	Equity share
AJAYKUMAR	MAHADEO	KARANDE		'1204470020982721	50	Equity share
SHAILENDER	KUMAR	TRIPATHI		'1204470021105842	195	Equity share
TRIPTI		NAGAR		'1204470021136651	100	Equity share
ARTI		DIXIT		'1204470021239195	386	Equity share
BHUPENDRA	PADMAKAR	KATHE		'1204470021301022	212	Equity share
INDRAKUMAR		VALLAMKONDU		'1204470021325297	300	Equity share
JYOTASANA		SHARMA		'1204470021366931	4	Equity share
SHWETA	RAMKRISHNA	SABLE		'1204470021367462	3	Equity share
NIKHIL	MEENA	PATEL		'1204470021378035	210	Equity share
KAMAL	KERSI	SHROFF		'1204470021540701	75	Equity share
GAUTAM		MALHOTRA		'1204470021577001	100	Equity share
GAURAV				'1204470021618187	5000	Equity share
ANAND	RAMPRASAD	PAREEK		'1204470021734801	50	Equity share
AVINASH				'1204470021762491	354	Equity share
HARSHIKA	DEVSHANKER	RUIA		'1204470021768820	850	Equity share

SAVITRIDEVI	SURESHKUMAR	DWIVEDI		'1204470021799585	110	Equity share
VISHAL	DILIP	DAHAKA		'1204470022026994	200	Equity share
ASHISH		MALHOTRA		'1204470022049395	1000	Equity share
AMARDEEPSINH	RAJENDRASINH	ZALA		'1204470022130321	1	Equity share
MAHAVIR	PRAVIN	PARMAR		'1204470022153630	1900	Equity share
RAJEEV		KOTHARI		'1204470022167466	1000	Equity share
BABU	LAL	SIYOL		'1204470022295300	200	Equity share
AJAY	KUMAR	ARORA		'1204470022367833	304	Equity share
SADANAND	PUNDLIK	NAYAK		'1204470022370844	200	Equity share
SUNNY	KUMAR	KESHARI		'1204470022485919	4	Equity share
AMIT		DABGOTRA		'1204470022486473	796	Equity share
CHARUDATTA	VISHNU	ROKADE		'1204470022490815	1290	Equity share
KHUZEMA		PIPLODAWALA		'1204470022539706	500	Equity share
SAURABHKUMAR	GOPALDAS	RANA		'1204470022577252	11	Equity share
ABHISHEK	DEEPAK	KUMARCHOUTHANI		'1204470022595546	14	Equity share
PRASAD	RAVINDRA	LUMPATKI		'1204470022621987	872	Equity share
APOORVA		MISHRA		'1204470022711952	368	Equity share
SHAILZA		VERMA		'1204470022745494	800	Equity share
RAGHAV	BENIGOPAL	BANG		'1204470022758727	4	Equity share
KRISHANABEN	RAMESHBHAI	PATEL		'1204470022775768	200	Equity share
AJIT	ARVIND	THORATHUF		'1204470022796541	10300	Equity share
MANOJ		KUMAR		'1204470023068012	4	Equity share
SHAMBHAVI		PRIYAMBADA		'1204470023071120	200	Equity share
NARESH	KUMAR	ONKARDASJIRATHI		'1204470023121779	500	Equity share
SUVARNA	PUNDLIK	THORAT		'1204470023170658	94	Equity share
ANUPAM	NAVIN	CHOUHDARY		'1204470023224882	480	Equity share
MAHESH	RAMANATH	PRABHU		'1204470023264987	1500	Equity share
RAJVIRSINH	JAYENDRASINH	JADAV		'1204470023319691	490	Equity share
SALONI	PUNDLIK	THORAT		'1204470023331219	100	Equity share
JITENDRA	KUMAR	AGARWAL		'1204470023331905	500	Equity share
RUPALI	ANIL	INGLE		'1204470023432665	555	Equity share
SHAURYA		BHATT		'1204470023453662	25	Equity share
RAMASAMY		PONNUSAMY		'1204470023538961	45	Equity share
SWATI	JAYBHAGWAN	AGARWAL		'1204470023555388	1150	Equity share
RAJU		DUTTA		'1204470023640068	300	Equity share
MUTHUSAMY		KANNAN		'1204470023679203	200	Equity share
VIJAY	CHANDULAL	SHAH		'1204470023774185	1000	Equity share
SUBHENDU		MAJUMDER		'1204470023795596	250	Equity share
VARSHA	NILESH	KAWALE		'1204470023845847	200	Equity share
JAYESHBHAI	PRAVINBHAI	SORATHIYA		'1204470023892655	100	Equity share
GITABEN	SHANKAR	BHAIKANANI		'1204470023903731	100	Equity share
MADHURIMA		SAHA		'1204470023931379	250	Equity share
DILIPKUMAR	AMRUTLAL	SANCHALA		'1204470023941615	35	Equity share
VASU	DEV	CHANDAK		'1204470023945073	1000	Equity share
RUPALI	RAJESH	PATIL		'1204470023982635	55	Equity share
GEETA	RAVINDRASINGH	DHANDORIYA		'1204470023992001	315	Equity share
RAVINDRA	NARAYAN	GOKHALE		'1204470023997202	900	Equity share
VISHAL	RAJESHWAR	GHUTEPATIL		'1204470024030321	25	Equity share
RAJIV	KUMAR	SINGH		'1204470024091402	1000	Equity share
BALASAHEB	SOPAN	SHELKE		'1204470024146396	176	Equity share
SWAGATIKA		DASH		'1204470024158441	63	Equity share
RAMABAI	RAMAMURTY	ROKKAM		'1204470024183295	100	Equity share
ANIRUDH	ANANTARAV	JOSHI		'1204470024296121	1	Equity share
AMEYA	SANJIV	THAKUR		'1204470024552192	1825	Equity share
RUPESH	BHARATKUMAR	SHUKLA		'1204470024631027	100	Equity share
TEJENDRA		SINGH		'1204470024772145	20	Equity share
JINAYKUMAR	BHARATBHAI	SHAH		'1204470024870208	49	Equity share
APARNA	KANMANATHA	REDDY		'1204470024882167	51	Equity share
KUMARI	NEHA	RAI		'1204470024914301	1	Equity share
PIYUSH	NAVINCHANDRA	SHAH		'1204470025023284	100	Equity share

PUNAM		DEVI		'1204470025050255	209	Equity share
KAVITA	PRAFULL	MANDAVKAR		'1204470025079038	660	Equity share
RINKY	YOGENDRA	JALAN		'1204470025148331	400	Equity share
AISHWARYA		NAGARAJAN		'1204470025174459	201	Equity share
JAGDISH	PRASAD	LARHA		'1204470025184957	50	Equity share
VINAL	KAMLESH	KOTHARI		'1204470025190876	900	Equity share
SUKH	NANDAN	SAXENA		'1204470025318036	25	Equity share
VISHAL	VINOD	ASRANI		'1204470025459777	500	Equity share
AMIT		ARORA		'1204470025477112	299	Equity share
DAVINDER		SINGH		'1204470025490830	25	Equity share
PRAVINKUMAR	CHELABHAI	PRAJAPATI		'1204470025535391	1000	Equity share
MANCHANAHALLI	VENKATARAMASHASTRY	SACHIDANANDA		'1204470025581035	100	Equity share
SONIA				'1204470025603398	100	Equity share
HITESH	ASHOK	LULLA		'1204470025605230	200	Equity share
PARAG	PRAMOD	NAVGHARE		'1204470025630924	2	Equity share
SANJEEV	KUMAR	SINGH		'1204470025745870	5	Equity share
SAMBHUNATH		MAJI		'1204470025890722	1	Equity share
ANKIT	PRAVIN	TANK		'1204470026074643	19	Equity share
SRAVAN	KUMAR	THOTLA		'1204470026092770	100	Equity share
PRAJWAL	JAYANT	DURGUDE		'1204470026267644	690	Equity share
OMPRAKASH		PANCHARYA		'1204470026289271	100	Equity share
NISHANT	PRABHAKAR	PATIL		'1204470026304801	400	Equity share
KOMAL		AGARWAL		'1204470026342930	1000	Equity share
ARUN		MITTAL		'1204470026345264	93	Equity share
HIRENKUMAR	PRAVINCHANDRA	VYAS		'1204470026348436	50	Equity share
PINKYBEN	NARESH	PRAJAPATI		'1204470026451277	1600	Equity share
MARIYAM				'1204470026766630	50	Equity share
BISHWAJEET		KUMAR		'1204470026943374	50	Equity share
SUSHMA	SUHAS	SHENDAGE		'1204470027023460	100	Equity share
SANTOSH	KUMAR	SINGH		'1204470027151909	966	Equity share
ARJUN		TRIVEDI		'1204470027165831	12	Equity share
INDER	PAL	SINGH		'1204470027179838	5	Equity share
JAYKUMAR	RAMESH	PATEL		'1204470027276916	450	Equity share
SHIVAM	RAMESH	LAKHOTIYA		'1204470027350472	150	Equity share
SALONI		DANGAYACH		'1204470027698296	12	Equity share
MONU				'1204470027780165	37	Equity share
MOHIT				'1204470027847660	498	Equity share
SATYAM		KUMAR		'1204470028052886	426	Equity share
PAROSOTAMBHAI	LAKHMANBHAI	KANZRIYA		'1204470028117816	100	Equity share
JIGNASABEN	JAGUBHAI	CHAUDHARI		'1204470028256713	10	Equity share
YASHAWANT	DONUJI	DURBULE		'1204470028266525	2	Equity share
UMA	MAHESWARI	SREEDHARALA		'1204470028354297	200	Equity share
ASHVIN	LALIBHAI	CHAUHAN		'1204470028458482	200	Equity share
BRAJ	MOHAN	GAUTAM		'1204470028469551	100	Equity share
VARSHABEN	KISHAN	RADIYA		'1204470028486588	50	Equity share
HIYA	UMESH	HARYANI		'1204470028647645	1	Equity share
SPARSH		TIWARI		'1204470028677693	550	Equity share
SHAH	ARYA	PRITESHBHAI		'1204470031143349	1200	Equity share
KARTIKEY	B	PATEL		'1204470031145097	35	Equity share
MITALBEN	CHAMPAKBHAI	PRAJAPATI		'1204470031148347	40	Equity share
SAROJ		DUBEY		'1204470031150276	200	Equity share
GIRRAJ	KISHOR	AGRAWAL		'1204470031155561	1	Equity share
SANDEEP		KUMAR		'1204470031166022	200	Equity share
JAGDISH	CHANDRA	NAVLAKHA		'1204470031169344	1	Equity share
SHAILESH	DHANSUKHLAL	SHAHHUF		'1204480000000803	600	Equity share
NISHA	VIJAY	SHAH		'1204480000000856	650	Equity share
H	YEKANATH	PRABHU		'12044800000007788	1000	Equity share
JAGRUTI	JAYESH	SHAH		'12044800000008699	100	Equity share
SAKSHI	VIJAYKUMAR	ARORA		'12044800000010176	50	Equity share
MANSI	SHAILESH	SHAH		'12044800000019369	200	Equity share

RAJESH	KESHAVLAL	SHAH		'1204480000025917	270	Equity share
POONAM	BHARAT	CHAJED		'1204480000026963	50	Equity share
SANGEETA	SHAILESH	SHAH		'1204480000031901	50	Equity share
KAUSHALYA	MADHAV	PRASADRUNGTA		'1204480000039913	1000	Equity share
SURYAPRAKASH	BANSILAL	PHOPHALIA		'1204480000041160	580	Equity share
V	GOPALAKRISHNAN	HUF		'1204500000003538	250	Equity share
K	SENTHIL	KUMARAN		'1204500000023278	100	Equity share
D	S	SHAHHUF		'1204510000000521	1	Equity share
ARPITA	KUMARPAL	VAKIL		'1204510000003391	1000	Equity share
JIGAR	HARESH	GALA		'1204520000000233	500	Equity share
ASHOK	MAGANLAL	SHAH		'1204520000003707	2000	Equity share
MAYURI	HITESH	SHAH		'1204520000004198	100	Equity share
VIMLA	DHIRAJ	JAIN		'1204520000004827	100	Equity share
RINKU	JIGNESH	BHAGAT		'1204520000005324	6000	Equity share
MADHUBALA	BHOGILAL	TIMBADIA		'1204520000005854	1000	Equity share
KARAN	PANKAJ	BAGADIA		'1204520000007720	1800	Equity share
BHARAT	BHUPATRAI	SHAHHUF		'1204520000009878	300	Equity share
VIREN	JITENDRA	SHAH		'1204520000010974	2000	Equity share
NIRU	KISHOR	DANI		'1204520000014833	800	Equity share
ASHWIN	PARMANAND	SHAH		'1204520000015364	500	Equity share
SHIVAJI	CHIMAJI	SHELAR		'1204520000021775	2500	Equity share
VIJAY	HANUMANT	BAGADE		'1204520000022629	200	Equity share
PANKAJ	MANSUKHLAL	GANDHI		'1204520000027270	2000	Equity share
KHYATI	GAUTAM	PATANI		'1204520000027758	1000	Equity share
RAJESH	BHAGWATLAL	MODI		'1204520000027781	30	Equity share
MANJULA	HARESH	GALA		'1204520000035938	1000	Equity share
BHARATI	NARENDRA	SHAH		'1204520000042715	20	Equity share
DNYANESHWAR	BABALI	NAIK		'1204520000044235	1500	Equity share
BABUBHAI	NARANJI	SONI		'1204520000050796	350	Equity share
JYOTI	NITIN	THAKKAR		'1204520000050933	1000	Equity share
PRIYANKI	JIGAR	SHAH		'1204520000051785	500	Equity share
HARSHNA	ASHOK	SHAH		'1204520000053214	101	Equity share
TRUSHIT	SHAILESH	LODAYA		'1204520000059051	200	Equity share
DIPTI	JAYESH	MEHTA		'1204520000061001	100	Equity share
LATA	MANOHAR	SHETH		'1204520000064205	1000	Equity share
KRUPESH	DHIREN	THAKKAR		'1204520000067867	100	Equity share
KUNJ	KAINESH	KOTHARI		'1204520000069372	1200	Equity share
DIPIKA	TEJPAL	SHAH		'1204520000072609	225	Equity share
GOPALA	POOVAPPA	BHANDARY		'1204520000073294	300	Equity share
HITENDRA	HARILAL	SUTARIAHUF		'1204520000073655	1880	Equity share
LATA	ROHIT	SHAH		'1204520000073883	1050	Equity share
ROHIT	MANILAL	SHAH		'1204520000073904	2100	Equity share
MADHURI	HASMUKE	GALA		'1204520000075350	1750	Equity share
DEVANSHI	TEJAS	DOSHI		'1204520000079068	500	Equity share
NAYNA	HARESH	PAREKH		'1204520000079931	1000	Equity share
HARESH	G	PAREKHUF		'1204520000079982	1500	Equity share
MAHENDRA	G	PAREKHUF		'1204520000080048	500	Equity share
EKTA	SACHIN	PAREKH		'1204520000082824	200	Equity share
CHHAYA	DILIP	SHAH		'1204520000086584	600	Equity share
BHARTI	GIRDHARLAL	BHARWADA		'1204520000087201	600	Equity share
ASMEETA	MANISH	DOSSHI		'1204520000092412	1008	Equity share
MANISH	D	SHAH		'1204520000095578	1000	Equity share
KAMLESH	D	SHAH		'1204520000095622	13708	Equity share
BINA	NARESH	GANDHI		'1204520000096187	500	Equity share
JIMIT	VINOD	CHHEDA		'1204520000098773	500	Equity share
HARDIK	KAMLESH	SHAH		'1204520000101432	1000	Equity share
DHARMESH	SUMANKUMAR	VADODARIA		'1204520000102208	150	Equity share
SHYAM	NAVINCHANDRA	SHAH		'1204520000102227	500	Equity share
KETAN	MANSUKHLAL	JAGAD		'1204520000102913	400	Equity share
HEMALI	MEHUL	MEHTA		'1204520000103989	500	Equity share

RASHMI	PRAKASH	DOSHI		'1204520000106859	400	Equity share
MANTHAN	HARSHAD	MAKWANA		'1204520000107016	25	Equity share
YASH	TUSHAR	DOSHI		'1204520000107571	12600	Equity share
NEETA	ASHOK	ZATAKIA		'1204520000107584	500	Equity share
PRITI	KISHOR	SHAH		'1204520000108326	1000	Equity share
SONAL	KENNETH	DSOUZA		'1204520000109051	500	Equity share
BIPIN	BAVCHAND	DOSHI		'1204520000111848	500	Equity share
RASHMI	NITIN	SALVI		'1204520000113085	200	Equity share
BHAVNA	BHARAT	SHAH		'1204520000113923	300	Equity share
DEEPAK	MANSHUKLAL	SHAH		'1204520000115798	9000	Equity share
JYOTSNA	VIJAY	DOSHI		'1204520000116787	1	Equity share
GOVIND	NATHURAM	PATEL		'1204520000117645	1700	Equity share
NATHURAM	KARSON	PATEL		'1204520000117757	1000	Equity share
SURESHCHANDRA	LAXMISHANKAR	DAVE		'1204520000121396	500	Equity share
RAJUL	BHARAT	AJMERA		'1204520000170693	500	Equity share
JATIN	KISHOR	DHOLAKIA		'1204520000171509	650	Equity share
ATUL	ACHARATLAL	BHAYANI		'1204520000172481	300	Equity share
MOHAN	ANANT	JOSHI		'1204520000173164	1000	Equity share
ASHWINI		JADHAV		'1204520000175007	80	Equity share
SAKARBEN	MAGANLAL	SHAH		'1204520000178806	1	Equity share
JAYSHREE	ARVIND	PANCHAL		'1204520000179964	500	Equity share
PARTH	VIKAS	JAGAD		'1204520000180034	250	Equity share
NIRALI	PARESH	SHAH		'1204520000180049	1500	Equity share
TULSI	NARAYANDAS	SABNANI		'1204520000180053	1000	Equity share
JAYSHREE	SATISH	JOSHI		'1204540000000100	250	Equity share
SOHIL	BHARATLAL	PARIANI		'1204540000000854	250	Equity share
PRAVINA	M	KOTAK		'1204540000001104	700	Equity share
GANATRA	VINOD	DAYARAM		'1204540000001961	500	Equity share
KAVITA	RAHUL	THAKKER		'1204540000002302	1000	Equity share
BAIJUL	BHARAT	THAKKER		'1204540000005624	1300	Equity share
BHAVESH	GOVINDJI	THAKKAR		'1204540000005696	195	Equity share
VAISHALI	BHARAT	THAKKER		'1204540000006457	2000	Equity share
VINAY	NARAN	BHANUSHALI		'1204540000006501	500	Equity share
ALKA	HITESH	THAKKAR		'1204540000008631	111	Equity share
GAURAV		GUPTA		'1204540000009798	5000	Equity share
BIREN	MAHENDRA	MODI		'1204540000016896	3000	Equity share
JYOTI	PRAKASH	THAKER		'1204540000016974	1000	Equity share
MEGHNA	VINOD	OZA		'1204540000017068	5000	Equity share
SHRADDHA	SHRIKANT	CHALKE		'1204540000017604	150	Equity share
NILAM	PRAFUL	SHAH		'1204540000017851	2000	Equity share
SUMEGHA	D	WAGANNAVAR		'1204540000018874	100	Equity share
DAKSHA	NARENDRA	GANATRA		'1204540000018971	700	Equity share
SHOBHANA	J	DHIRAWANI		'1204540000019981	1000	Equity share
USHA	V	ADUA		'1204540000020098	100	Equity share
NAYANA	SURESH	SHAH		'1204540000025915	700	Equity share
MOHAMMAD	ALMAS	MOHAMMADASLAMMUNS HI		'1204540000030701	200	Equity share
TARA	DEVENDRA	CHANDE		'1204540000031298	350	Equity share
JAGDISH	GANPAT	BUDHA		'1204550000018265	75	Equity share
NILESH	CHANDRAKANT	PAWAR		'1204550000020384	21	Equity share
MANEESH	NANDKUMAR	WADHWA		'1204550000024321	2428	Equity share
CHARMI	HARSHADKUMAR	RAMI		'1204550000043754	329	Equity share
MANISH	RATANLAL	CHAUDHARI		'1204550000050801	5	Equity share
ALKA		HANDA		'1204550000051516	3	Equity share
SABIR		KHAN		'1204550000055447	429	Equity share
TRUPTI	SANJAY	GHAG		'1204550000057877	143	Equity share
SUMITA	VITHAL	CHILWERI		'1204550000069880	437	Equity share
SUPRIYA	YASHWANT	DESAI		'1204550000070744	16	Equity share
JITENDRA	MAHIPATI	BHORE		'1204550000102661	163	Equity share
YUGAL		JOSHI		'1204550000127547	400	Equity share

AKILA		RAVI		'1204550000228974	180	Equity share
SHANTILATA		SAHOO		'1204550000279768	100	Equity share
NILU		PAWAR		'1204550000362651	10	Equity share
BASKER		P		'1204550000386658	18	Equity share
SATYA	NARAYAN	ACHARYA		'1204550000428786	500	Equity share
HEMANT	KHANNA	HUF		'1204550000526454	15000	Equity share
MADAN	LAL	SATIJA		'1204550000610151	100	Equity share
PALANI		SUBRAMANYAM		'1204550000632638	600	Equity share
SURYAKANT	YASHAVANT	KADAM		'1204550000635611	35	Equity share
BINA		AGARWAL		'1204550000741871	850	Equity share
NEETA	KALPESH	SAVLA		'1204550000775791	200	Equity share
SAGAR	VIJAY	DOSHI		'1204560000000375	250	Equity share
AMI	SURESH	GANDHI		'12045600000008910	200	Equity share
KIRAN	DEORAM	PATIL		'12045600000009914	2000	Equity share
SANJAY	HIMMATLAL	SHAH		'1204560000019901	1000	Equity share
ANIL	SHANTILAL	SHAH		'1204560000021790	500	Equity share
REKHA	SHRIPAL	SURANA		'1204560000028460	1500	Equity share
TILAK	JASWANLAL	SHAH		'1204560000030824	200	Equity share
AJCON	GLOBAL	SERVICESLIMITED		'12045700000000091	5700	Equity share
DILIP	DEVIDAS	UBHAYAKAR		'12045700000008151	2352	Equity share
REKHA	DILIP	UBHAYAKAR		'12045700000008219	14300	Equity share
REKHA	SHAMSUNDAR	SONI		'1204570000018571	50	Equity share
VISHNU		DUTT		'1204570000020310	8500	Equity share
MEENA	VISHNU	DUTT		'1204570000029332	40	Equity share
GIRISH	MADANLAL	CHANDAK		'1204570000031341	10	Equity share
ELVIRA	G	DSOUZA		'1204570000032168	100	Equity share
SRIKANTA	TARAPADA	MANNA		'1204570000033431	8000	Equity share
SUNIL		YADAV		'1204570000033459	3000	Equity share
MUMTAZ	FIROZ	KACHWALLA		'1204570000034507	5500	Equity share
RAMGAD	MINERALS	ANDMININGLIMITED		'1204570000035481	40000	Equity share
MANISH	AMRUTLAL	SHAH		'1204580000001168	300	Equity share
SONAL	MANISH	SHAH		'1204580000003211	1000	Equity share
KUNAL	PURUSHOTTAMBHAI	PADHIYAR		'1204580000004437	800	Equity share
DIWALIBEN	P	PRAJAPATI		'1204580000006662	2000	Equity share
CHINTANKUMAR	MAYARAM	PABANI		'1204580000007267	200	Equity share
ABBASBHAI	RAHIMBHAI	ARODIYA		'1204580000033707	100	Equity share
ARVINDKUMAR	BABULAL	THAKKAR		'1204580000042042	3000	Equity share
AHMADBHAI	UMARBHAI	SHEKH		'1204580000042901	500	Equity share
PAYALBEN	DHAVAL	MODI		'1204580000051133	1000	Equity share
JAGDISHBHAI	RAMCHANDRABHAI	ROHILA		'1204580000060393	100	Equity share
KAJAL	JAYESHKUMAR	SHAH		'1204580000060490	1000	Equity share
HEMLATABEN	RAJANIKANT	BHAVSAR		'1204580000063041	1000	Equity share
BIJALBEN	PRADIPKUMAR	SHAH		'1204580000093391	1000	Equity share
RASHIDKHAN	USMANKHAN	BIHARI		'1204580000093600	900	Equity share
NILAMBEN	MOHANBHAI	PATEL		'1204580000097147	25	Equity share
SHOBHANABEN	SANJAYKUMAR	PANCHAL		'1204580000099203	100	Equity share
ANJALIBEN	INDRAKUMAR	GUPTA		'1204580000109909	160	Equity share
KISHORKUMAR	SHANTILAL	SHAH		'1204580000110279	1500	Equity share
ASHABEN	BHARATBHAI	FOSI		'1204580000114881	50	Equity share
BECHARBHAI	MADHABHAI	PATEL		'1204580000115184	160	Equity share
PUNIT	KUMAR	MURLIKUMARSUJANANI		'1204580000124499	1500	Equity share
PRASHANT	CHANDRAKANT	BHISE		'1204620000000409	1000	Equity share
CHANDRAKANT	KANTILAL	MODY		'1204620000012450	100	Equity share
SONAVANE	VIJAY	ATMARAMHUF		'1204620000015276	500	Equity share
JAYANTILAL	AMRATLAL	JHAVERI		'1204620000015369	1000	Equity share
MINAL	MAYUR	SHAH		'1204620000016153	500	Equity share
PARIMAL	SURESHKUMAR	SHAH		'1204620000017862	500	Equity share
JITENDRAKUMAR	NANDLAL	PIPAVAT		'1204620000024124	300	Equity share
MAMTA	JITESH	RANA		'1204620000024542	350	Equity share
BMA	WEALTH	CREATORSLTD		'1204630000023100	4399	Equity share

BMA	WEALTH	CREATORSLTD		'1204630000023115	100	Equity share
POLO	SETCO	TIEUPVTLTD		'1204630000109509	1350	Equity share
VIJAYKUMAR	JAYANTILAL	ZAVERI		'1204670000003690	150	Equity share
SANGEETA		KHANDELWAL		'1204670000007809	600	Equity share
BEENA		AGARWAL		'1204670000009616	1350	Equity share
GITABEN	KANJIBHAI	PATEL		'1204670000025220	5000	Equity share
UMESHKUMAR	KANTILAL	GANDHI		'1204670000026389	100	Equity share
PRIYANKA		GARG		'1204670000033907	39	Equity share
RAKESH	KUMAR	GARG		'1204670000033911	3502	Equity share
VIPULKUMAR	AMRUTLAL	MODIHUF		'1204670000035786	1000	Equity share
R	K	GARGHUF		'1204670000042962	1000	Equity share
MUTHUSAMY		GIRIJA		'1204670000069617	25	Equity share
SHIVAM		AGRAWAL		'1204670000075082	1	Equity share
BHAVANA	HASMUKH	KEVADIYA		'1204710000000311	600	Equity share
DAMYANTI	ASHWIN	PATEL		'1204710000004126	3840	Equity share
HASMUKH	LALJI	SHAHHUF		'1204710000008154	100	Equity share
PARUL	BIMAL	BHAIVINCHHI		'1204710000010463	100	Equity share
SAGAR	HITEN	SHAH		'1204710000039679	500	Equity share
NIRAV	NARENDRA	SHAH		'1204710000043571	1000	Equity share
OM	PRAKASH	LADHA		'1204710000051825	50	Equity share
ANKIT	RAJESH	PAREKH		'1204710000057014	8200	Equity share
VIJAY	KUMAR	VERMA		'1204710000059541	142000	Equity share
VARSHA	VIKRAM	DOSHI		'1204710000060411	1500	Equity share
DEVCHAND	LALJI	BHEDA		'1204710000061301	2000	Equity share
DEEPA		HALDER		'1204720000000232	20	Equity share
CHILUKURU	BALATRIPIRA	SUNDARI		'1204720000001221	10	Equity share
SANGEETA		AIRAN		'1204720000004786	2500	Equity share
SURESH	BABU	VUNDAVALLI		'1204720000008461	1000	Equity share
PRATIKABEN	NILESHBHAI	DALWADI		'1204720000010234	100	Equity share
NISHA		SHARMA		'1204720000016255	500	Equity share
RAVINDRA	K	SHRIYAN		'1204720000019085	500	Equity share
UJWALA	MILIND	KHANTE		'1204720000024017	500	Equity share
MRADUL	RAMNATH	CHATURVEDI		'1204720000027381	200	Equity share
MADHAVI		KATIKA		'1204720000028142	300	Equity share
ETHIRAJULU		S		'1204720000034572	150	Equity share
RAM		PAL		'1204720000043357	100	Equity share
JEEWAN	PARKASH	GUPTA		'1204720000067788	5	Equity share
B	L	SURESHA		'1204720000111551	1	Equity share
REENA		RATH		'1204720000127743	575	Equity share
RANI		D		'1204720000135938	8	Equity share
MADAN	SINGH	SHEKHAWAT		'1204720000162493	200	Equity share
A		VELU		'1204720000169577	16	Equity share
C	D	SASIKALA		'1204720000175935	200	Equity share
JITENDRA	T	CHOUHAN		'1204720000180831	250	Equity share
DINESH		AGRAWAL		'1204720000193036	200	Equity share
INDU		MAHAJAN		'1204720000195981	300	Equity share
RISHI		KHANNA		'1204720000207394	1000	Equity share
M	S	VIJAYAKUMAR		'1204720000209898	100	Equity share
ANURADHA		GARG		'1204720000242619	400	Equity share
RAM	BHAJAN	LAL		'1204720000276262	100	Equity share
GURUPRASAD		ACHAR		'1204720000292179	500	Equity share
ARISTU		VERMA		'1204720000298512	100	Equity share
SUDHIR	KUMAR	DEHARIYA		'1204720000356367	20	Equity share
DEEPAK	P	KHAMKAR		'1204720000372649	50	Equity share
ASHOK		JETHANI		'1204720000399160	50	Equity share
MANJU		NIGAM		'1204720000404251	1900	Equity share
VIKAS		MAINI		'1204720000423089	33	Equity share
MUKUL		MUKHERJEE		'1204720000424097	12	Equity share
G		LOGANATHAN		'1204720000442971	100	Equity share
RAVINDRA	MANOHAR	KULKARNI		'1204720000461585	20	Equity share

SANJAY	KUMAR	JHA		'1204720000467023	60	Equity share
ARUN	J	G		'1204720000487371	200	Equity share
PARDEEP	SINGH	THAKUR		'1204720000528073	2000	Equity share
KIRAN	KUMAR	K		'1204720000529803	45	Equity share
TRUPTIBEN	S	JOSHI		'1204720000532381	200	Equity share
ANITA		KUMARI		'1204720000537029	3500	Equity share
SHASHIKANT	GANGARAM	KAJROLKAR		'1204720000541470	500	Equity share
PRABHAT	KUMAR	MOHAPATRA		'1204720000578579	1	Equity share
JAYARAMAN		NADARAJAN		'1204720000581746	230	Equity share
SUNIL	VASANT	VAGHOLIKAR		'1204720000587427	100	Equity share
KAMLA		VERMA		'1204720000619310	100	Equity share
GOWRI	SANKARARAO	V		'1204720000626744	100	Equity share
T		MINI		'1204720000639451	100	Equity share
MAHESH	DEEPCHAND	GOEL		'1204720000645419	100	Equity share
BISWANATH		MUKHOPADHYAY		'1204720000655594	15	Equity share
BHUPESH		NANDANWAR		'1204720000663662	100	Equity share
SANJAY	MANOHAR	BORKAR		'1204720000668846	700	Equity share
MALA		KAILASH		'1204720000669246	200	Equity share
DEVENDER	SINGH	PAL		'1204720000677411	50	Equity share
RANVIJAY		SINGH		'1204720000692115	1000	Equity share
DIVAKAR		SOOD		'1204720000705106	1	Equity share
ASHOK		GUPTA		'1204720000736766	750	Equity share
DEVESH	KUMAR	GUPTA		'1204720000745601	200	Equity share
TEJAMURTHY	B	S		'1204720000753680	4438	Equity share
GAUTAM		GOSWAMI		'1204720000773382	150	Equity share
UMESH		KUMAR		'1204720000794132	200	Equity share
KANAIYALAL	MANUBHAI	PATEL		'1204720000800527	200	Equity share
PIROJA	ROHINTON	KHAJOTIA		'1204720000804992	860	Equity share
SUDHINDRANATH		SINHA		'1204720000831467	50	Equity share
SUBRATA	KUMAR	MAJUMDAR		'1204720000836391	120	Equity share
VANDANA		JAIN		'1204720000837946	3500	Equity share
ASHOK		BALIGA		'1204720000848688	320	Equity share
PALLAVI		SINGH		'1204720000849740	80	Equity share
SATENDRA		JAIN		'1204720000858884	500	Equity share
AJAY	KRISHNA	OJHA		'1204720000866061	80	Equity share
SHYAMKANT	SITARAM	PAWAR		'1204720000895711	205	Equity share
BINAY	KUMAR	SINHA		'1204720000922284	250	Equity share
AAKANKSHA	AMRESH	BARDE		'1204720000927696	100	Equity share
AKANKSHA		MISRA		'1204720000935988	20	Equity share
ATUL		VYAS		'1204720000936827	200	Equity share
ANUP	S	MURIKKINGAL		'1204720000938347	100	Equity share
WARYAM		KAUR		'1204720000941362	1760	Equity share
SHIVANI		GUPTA		'1204720000958769	500	Equity share
P		VETRIVEL		'1204720000984394	10	Equity share
RAMACHANDRAN		K		'1204720000987703	400	Equity share
SURESH	KUMAR	AGRAWAL		'1204720000988291	250	Equity share
RAJESH		KUMAR		'1204720000992555	1200	Equity share
PANA	SHAH	JAIN		'1204720001025789	15	Equity share
SUMAN	KUMAR	JHA		'1204720001036727	87	Equity share
SHARDA	NAGIN	KHANDELWAL		'1204720001048312	300	Equity share
S		ESAKKIMUTHU		'1204720001099222	27	Equity share
SUNDARRAM		S		'1204720001127432	50	Equity share
SARANG	P	MOHIDE		'1204720001182245	200	Equity share
SANJAY		BISWAS		'1204720001184559	600	Equity share
PUSHPANDER		KUMAR		'1204720001191165	11721	Equity share
CHIMNA	RAM	BANJARA		'1204720001191205	100	Equity share
MANILAL	RANCHHODDAS	PATEL		'1204720001222908	91	Equity share
RAJIV		GUPTA		'1204720001230896	1000	Equity share
KAJAL		DAS		'1204720001239772	1200	Equity share
SHRIRANG		GARGE		'1204720001260946	305	Equity share

SRINIVASAN		GOPAL		'1204720001266665	90	Equity share
SARVESH	KUMAR	SRIVASTAVA		'1204720001277871	200	Equity share
MAHENDRA	KUMAR	PATIL		'1204720001300357	400	Equity share
VASUNDHARA		KHEMUKA		'1204720001307139	21000	Equity share
RAMESH		MANCHANDA		'1204720001328573	100	Equity share
RAJNISH	KUMAR	AHIRWAR		'1204720001339642	250	Equity share
GUNJAN	NARESH	MOORJANI		'1204720001342902	75	Equity share
SUMAN	G	BALLE		'1204720001377906	200	Equity share
MUKUND		SHRIVASTAVA		'1204720001388601	75	Equity share
SUNIL	VIJAYKUMAR	HOMKAR		'1204720001410516	2	Equity share
AJAY	RAMSAGAR	SHUKLA		'1204720001446061	157	Equity share
ATUL		GOYAL		'1204720001449121	50	Equity share
RAJIV	KUMAR	TANDON		'1204720001461751	200	Equity share
JAY		SANGHAVI		'1204720001500481	250	Equity share
GOGINENI		SRIDEVI		'1204720001503837	500	Equity share
SISTA	VISWANATH	RAO		'1204720001504499	200	Equity share
AMIT	KUMAR	JHA		'1204720001508436	100	Equity share
SUTRAYYA	RUDRAYYA	SWAMI		'1204720001516483	50	Equity share
PRASHANT		VARSHNEY		'1204720001519178	50	Equity share
ARUN		P		'1204720001525063	6	Equity share
VINOD		KUMAR		'1204720001533049	109	Equity share
ATUL	SHARAD	GANVIR		'1204720001621663	100	Equity share
ANUJA		CHOUHDARY		'1204720001624985	25	Equity share
PURNIMA		SINHA		'1204720001646855	20	Equity share
BHUPENDRA		SINGH		'1204720001652793	1	Equity share
RAJNI		BALA		'1204720001669524	500	Equity share
NIHAR		MOHAPATRA		'1204720001679317	2	Equity share
CHANDAN	KUMAR	SINHA		'1204720001685831	150	Equity share
ANOOP		GUPTA		'1204720001694838	25	Equity share
SHYAMALI		BARMAN		'1204720001712480	50	Equity share
S	N	MEHTA		'1204720001733849	100	Equity share
BHAPKAR	KRISHNA	DATTATRAY		'1204720001734481	100	Equity share
YESHWANT	EKANATH	GOVENKAR		'1204720001739188	75	Equity share
DEEPAK	KUMAR	JAIN		'1204720001805647	100	Equity share
ANKIT	H	KASLA		'1204720001809071	200	Equity share
MILIND	MADHUKARRAO	UMALKAR		'1204720001818367	500	Equity share
ROHIT		GARG		'1204720001831536	1000	Equity share
MAYNA		BRAHMA		'1204720001844980	90	Equity share
SARASWATI		SUBRAMANIAN		'1204720001850502	100	Equity share
BRUNDA	B	K		'1204720001850842	100	Equity share
DHANALAKSHMI		KAYALA		'1204720001860654	1	Equity share
RAJ	KUMAR	SHARMA		'1204720001864737	50	Equity share
MITALI		RANA		'1204720001870301	34	Equity share
VILAS	K	VARUNGASE		'1204720001885749	100	Equity share
RAHUL	KUMAR	PASI		'1204720001891309	8	Equity share
SHANKARAPPA	ESWARI	PRASAD		'1204720001895550	100	Equity share
CHUKKALA	DIWAKAR	BABU		'1204720001899540	50	Equity share
HEMAN	CHIMANDAS	GOPLANI		'1204720001909471	200	Equity share
PRATIBHA		SOOD		'1204720001928638	100	Equity share
YADAGIRI	RAO	AKKIRAJU		'1204720001956767	100	Equity share
SUBBARAO		N		'1204720002001222	22	Equity share
JITHIN		MADATHIL		'1204720002029801	70	Equity share
SUMIT		GUPTA		'1204720002062003	40	Equity share
SAROJ		KUMARI		'1204720002071020	208	Equity share
RAJESH		KUMAR		'1204720002142623	100	Equity share
VINAY	R	SOMANI		'1204720002149327	1	Equity share
ANIRUDDH		SAHAI		'1204720002189913	11	Equity share
PRAMOD	SUNDER	PRABHU		'1204720002204681	800	Equity share
SOWBHAGYA		MURTHY		'1204720002233172	200	Equity share
UMESH		DODDAMANI		'1204720002239290	170	Equity share

ANNAPURNA	DEVI	SAMANTAPUDI		'1204720002244275	200	Equity share
KISHORE	BABU	BANDARI		'1204720002305044	23	Equity share
MANOJ		VARMA		'1204720002349732	400	Equity share
M	N	WAINGANKAR		'1204720002354643	45	Equity share
RASIKLAL	RAICHAND	MEHTA		'1204720002364056	2000	Equity share
SANJAY		HANDA		'1204720002400032	200	Equity share
KANCHAN		MAHATA		'1204720002400427	20	Equity share
RAMA		MISHRA		'1204720002422641	335	Equity share
MANOJ	KUMAR	MISHRA		'1204720002442586	1000	Equity share
MANOJ	KUMAR	MISHRA		'1204720002444511	3470	Equity share
APPA	KASHIRAM	SAWANT		'1204720002445608	30	Equity share
RAVI		KUMAWAT		'1204720002458180	200	Equity share
SURESH	KUMAR	CHHIBBER		'1204720002478068	10	Equity share
MALAY		CHAKRABORTY		'1204720002516455	50	Equity share
VINOD	KUMAR	SAJNANI		'1204720002527275	2000	Equity share
GAURAV		PANJWANI		'1204720002534525	2	Equity share
SHARADA	S	HIREMATH		'1204720002557251	75	Equity share
URMILA		MAURYA		'1204720002586690	9	Equity share
SANJAY		SWAMI		'1204720002614765	200	Equity share
SHUBHAM		AGNIHOTRI		'1204720002657782	1000	Equity share
VIKASH		KUMAR		'1204720002680710	65	Equity share
SWATI		SALURU		'1204720002693139	1000	Equity share
NARENDRA	DIGAMBER	GOGTE		'1204720002725094	20	Equity share
P		JAYAPRAKASH		'1204720002737021	100	Equity share
VIKASH		AGARWAL		'1204720002769379	666	Equity share
JOSHI	JIGNESHKUMAR	M		'1204720002817660	80	Equity share
PRIYANKA		NAHATA		'1204720002862150	400	Equity share
RAM		SINGH		'1204720002866476	10	Equity share
MURUGESA	PILLAI	ARUNAGIRI		'1204720002928443	5	Equity share
NAGENDRA				'1204720002961196	25	Equity share
ADAVIKOLANU		SURYASYAMALA		'1204720002993944	100	Equity share
SUNIL	KUMAR	SINGH		'1204720003000355	20	Equity share
SRI	YALLAPA	RAJUALAPATI		'1204720003037605	20	Equity share
ABHISHEK	HANUMANT	SHINDE		'1204720003052351	1	Equity share
THAKUR	MANI	MANDAL		'1204720003081465	40	Equity share
AJAY	VITHAL	MORE		'1204720003110761	100	Equity share
NARENDER	KUMAR	BISHI		'1204720003118794	500	Equity share
DINESHBHAI	GOVINDBHAI	SOLANKI		'1204720003154744	250	Equity share
MAHESH	KANTARAM	SAWANT		'1204720003180804	20	Equity share
MARALUR	SURENDRAKUMAR	PADMAJA		'1204720003215416	100	Equity share
BHASKAR		T		'1204720003243433	100	Equity share
G		SURESH		'1204720003356080	4	Equity share
SHAFEEQUE		I		'1204720003367660	10	Equity share
UMA		CHANDA		'1204720003383450	400	Equity share
SAMEER		RAI		'1204720003426223	4	Equity share
BIMLA		DEVI		'1204720003447478	5	Equity share
NANDAN	AJIT	PELAPKAR		'1204720003484719	5	Equity share
ADILAKSHMI		BHAVAIRISETTY		'1204720003493814	200	Equity share
PHANIMALA		GORANTLA		'1204720003502473	1000	Equity share
TRUPTIBEN	M	THAKKAR		'1204720003583583	500	Equity share
PARIMAL		PANDEY		'1204720003605631	55	Equity share
BADI		UBAIDQAIYOOM		'1204720003616432	100	Equity share
RAJNI		MAINDIRATTA		'1204720003626468	1	Equity share
SATISH	BHAGWAN	JADHAV		'1204720003629703	100	Equity share
THAKKAR	IRVI	KETANBHAI		'1204720003635164	900	Equity share
THAKKAR		SHAKUNTLABEN		'1204720003635981	3000	Equity share
VURA	LAXMIPARVATHI	DEVI		'1204720003696475	400	Equity share
ANKUR	VINODBHAI	SOLANKI		'1204720003788959	50	Equity share
TRIBHUWAN	CHANDRA	UPADHYAY		'1204720003837182	355	Equity share
KEYUR	H	GAJJAR		'1204720003876570	40	Equity share

KAUSHIK		MONDAL		'1204720003885355	10	Equity share
LAL		CHAND		'1204720003946732	232000	Equity share
ABHIJIT		PAL		'1204720003982583	199	Equity share
MANOJ	S	TRIPATHI		'1204720004011415	6	Equity share
LAXMI	CHAND	SHARMA		'1204720004017586	100	Equity share
PALLAVI		SHAH		'1204720004033821	300	Equity share
SINDHU	SENTHIL	KUMAR		'1204720004063810	50	Equity share
ANANDJI	KALYANJI	SHAH		'1204720004076511	1300	Equity share
ATUL		GOVIL		'1204720004091327	50	Equity share
K	SHIV	ANAND		'1204720004147126	20	Equity share
SONALI		SARKAR		'1204720004180658	2	Equity share
VIPUL		JAIN		'1204720004189004	400	Equity share
OMKAR	VISHNUPANT	JOSHI		'1204720004194333	200	Equity share
S	D	PATIL		'1204720004194669	14	Equity share
LALIT	KUMAR	ARORA		'1204720004227142	50	Equity share
ROHITRAJ		BANSAL		'1204720004258601	2	Equity share
PRATAP	CHANDRA	SAXENA		'1204720004259432	87	Equity share
HARPREET	KAUR	CHHABRA		'1204720004307135	1	Equity share
MAMTA		SOOD		'1204720004324142	480	Equity share
LATHEESH		P		'1204720004348423	100	Equity share
SURYAWANSHI		SHAILENDRA		'1204720004377621	200	Equity share
ABHINANDAN		PATHAK		'1204720004402649	6500	Equity share
SANDYA	N	JOISHY		'1204720004466659	151	Equity share
VISHAKHA		VIJAY		'1204720004524218	400	Equity share
JAGDISH	CHAND	GARG		'1204720004567104	230	Equity share
ASHOK	PRABHULAL	SHAH		'1204720004598481	600	Equity share
K	K	MUTHAPPA		'1204720004600814	1000	Equity share
INDRA	PAL	SHARMA		'1204720004604308	500	Equity share
ALAGARSWAMY		MURUGADOSS		'1204720004667941	100	Equity share
KOLACHA	JAGADISHBHAI	B		'1204720004679750	250	Equity share
NELLOR		SRIKANTH		'1204720004696924	200	Equity share
PRITI		PRASAD		'1204720004734821	3700	Equity share
ISHA		AGARWAL		'1204720004753492	500	Equity share
PRADEEP		JAIN		'1204720004771484	300	Equity share
M		RAKKAPPAN		'1204720004812114	150	Equity share
BALAJI		SINGH		'1204720004850800	100	Equity share
RAM	CHANDRA	MEHROTRA		'1204720004869600	50	Equity share
RAJESH	SINGH	BAGHEL		'1204720004930428	350	Equity share
RAJESH	S	VISHWAKARMA		'1204720004944156	7000	Equity share
LALITA		SHARMA		'1204720004977781	200	Equity share
N		RATHINASABAPATHY		'1204720005058151	10	Equity share
INDRANIL		KUMAR		'1204720005069803	10	Equity share
AMARJIT		KAUR		'1204720005196545	500	Equity share
SINGH	PRASHANT	RAJDEO		'1204720005219333	140	Equity share
SANJAY		KUMAR		'1204720005272664	98	Equity share
POLAM	SANDEEP	KUMARREDDY		'1204720005310082	1	Equity share
NEELES		MANDAL		'1204720005324528	1	Equity share
NIRAV		DESAI		'1204720005361085	2	Equity share
SEKHAAR		M		'1204720005427038	150	Equity share
ASHOK	KUMAR	BHATTACHARJEE		'1204720005477187	300	Equity share
SUDHIR		GUPTA		'1204720005537391	17	Equity share
BISWAJIT		GHOSH		'1204720005549268	10	Equity share
VELUTHEDATH	NARAYANAN	SUBRAMANIAN		'1204720005645644	827	Equity share
NISHANT		NEGI		'1204720005652246	100	Equity share
NITEEN	RAMDAS	MALI		'1204720005695421	10	Equity share
NEELAM		GUPTA		'1204720005761211	100	Equity share
SUPARNA		DAS		'1204720005763808	51	Equity share
MUKTI	KANTA	KAR		'1204720005767739	7000	Equity share
SELVARAJ				'1204720005795965	10	Equity share
DEVMURARI	SEVADAS	BHARATDAS		'1204720005817458	3	Equity share

P		KUMARASWAMY		'1204720005842645	3	Equity share
SELVAVINOTH				'1204720005930174	10	Equity share
YESHWANTGURU	NARAYAN	RASTE		'1204720006044976	100	Equity share
N	K	SWARNKAR		'1204720006049858	25	Equity share
LAKSHMINARAYANAN				'1204720006055080	220	Equity share
RAKESH		KHARBANDA		'1204720006158502	90	Equity share
DEELIP	MANOHAR	MAHAJAN		'1204720006168352	1000	Equity share
SANJIT	KUMAR	SINGH		'1204720006168367	100	Equity share
DINESH	KUMAR	GARG		'1204720006169297	500	Equity share
SHIV		KUMAR		'1204720006182681	502	Equity share
DOSHI	PRINI	PRADIP		'1204720006248096	100	Equity share
MAHENDRA	K	GALA		'1204720006256734	350	Equity share
PANKAJ		KUMAR		'1204720006265289	25	Equity share
JACOB		JOHN		'1204720006346904	250	Equity share
PATEL	JIGNESH	MAHESHBHAI		'1204720006353768	15	Equity share
POONAM	GOPAL	DHAGE		'1204720006356490	30	Equity share
P	S	SREEDHAR		'1204720006422907	50	Equity share
MUGLANI	DEV	KAPIL		'1204720006464181	100	Equity share
RAJEEV	JAYANT	KULKARNI		'1204720006542063	400	Equity share
MOHIT	KUMAR	VERMA		'1204720006588419	1	Equity share
KANU		PRIYA		'1204720006600129	4340	Equity share
PRAKASH		JAIN		'1204720006649492	100	Equity share
RAGINI	RAVINDRA	JOSHI		'1204720006652845	12	Equity share
ASHOK	KUMAR	CHAUBEY		'1204720006674179	220	Equity share
DEVSHIBHAI	NARANBHAI	SONDARVA		'1204720006675115	250	Equity share
YASHWANT	KUMAR	ROY		'1204720006818201	10	Equity share
MANDAR	LAXMAN	SHEVADE		'1204720006882253	100	Equity share
JAIPRAKASH		GOPLANI		'1204720006929318	250	Equity share
LEOBARANIVENKATESH				'1204720006990016	2	Equity share
R		VIJAYAKUMAR		'1204720007026519	1	Equity share
ARINDAM		SADHU		'1204720007058695	5	Equity share
ASHWINI	VIJAYKUMAR	CHAVAN		'1204720007076332	20	Equity share
GAURAV		ANAND		'1204720007138289	25	Equity share
ARUMUGATHAMMAL		GURUNATHAN		'1204720007144573	200	Equity share
ANIL		KUMAR		'1204720007267997	1	Equity share
ANJANI		KUMAR		'1204720007335321	5	Equity share
KIRAN	TUKARAM	UIKEY		'1204720007366975	30	Equity share
ANMOL	A	GUPTA		'1204720007559602	100	Equity share
DALPATRAM		CHOUHAN		'1204720007777731	1	Equity share
ABHIJAI	MANOJ	TIBREWALA		'1204720007849316	15000	Equity share
ASHWIN	PRASHANT	ADITYA		'1204720007961991	25	Equity share
SOLAIMALAI		K		'1204720007986051	10	Equity share
ANURAG		AGARWAL		'1204720008028433	29	Equity share
SHARDABEN	VALJIBHAI	RAMANI		'1204720008045324	700	Equity share
AJAI		VERMA		'1204720008102502	200	Equity share
MADHU	DHARAMPAL	DHAWAN		'1204720008120441	500	Equity share
JAYDEEP		ZALA		'1204720008143989	10	Equity share
SUMITKUMAR	S	NIMSATKAR		'1204720008147852	50	Equity share
KRISHAN		DEV		'1204720008186915	6000	Equity share
RAJNI		KAPOOR		'1204720008233063	500	Equity share
RAKESH	KUMAR	GANDHI		'1204720008262692	100	Equity share
SURAJKUMARDOSS		M		'1204720008319326	100	Equity share
SWAMY	GANDAYYA	ADDAGATLA		'1204720008353657	50	Equity share
SAKSHI	DINESH	DABHOLKAR		'1204720008367556	300	Equity share
NEHA		ROHILLA		'1204720008370227	720	Equity share
MANOJAY		NANDI		'1204720008403853	500	Equity share
DIGANT	SATISHBHAI	MANIYAR		'1204720008415472	500	Equity share
ASHOK	KUMAR	AGRAWAL		'1204720008531069	500	Equity share
SATHISH		KUMAR		'1204720008532077	5	Equity share
PRITAM		MUKHERJEE		'1204720008532632	8	Equity share

KANAK	SHANTILAL	SHAH	'1204720008614276	50	Equity share
NATARAJAN		RAJESH	'1204720008791266	100	Equity share
ALPESH		PARIKH	'1204720008810687	250	Equity share
PANKAJ	KUMAR	GUPTA	'1204720008911639	100	Equity share
KUSUM		BIHANA	'1204720009017433	20	Equity share
HITESH		MENDIRATTTA	'1204720009048846	50	Equity share
MANKAD	VANITA	HIMANSHU	'1204720009113731	1000	Equity share
BANDU	K	SHRIRAME	'1204720009165121	9	Equity share
MEHENDALE	KAILASH	HARIHAR	'1204720009193054	1950	Equity share
K	G	PLEELA	'1204720009226598	25	Equity share
ROHIT	KUMAR	DEWANGAN	'1204720009227705	10	Equity share
MAHENDRA	VASANTRAI	DOSHI	'1204720009239816	4500	Equity share
SATARUPA		MUKHERJEE	'1204720009240304	5	Equity share
NEERAJ		RATHI	'1204720009255338	100	Equity share
AJAY	SINGH	HADA	'1204720009276090	100	Equity share
SANJAY		MAZUMDER	'1204720009277869	40	Equity share
DEEPTI		MISHRA	'1204720009334477	50	Equity share
PRAGNA	CHANDRESH	SHETH	'1204720009390722	100	Equity share
ANANT	KRISHNARAO	BEDEKAR	'1204720009400556	200	Equity share
MAHENDRA	KUMAR	ROY	'1204720009400799	2	Equity share
ADITYA	KUMAR	VERMA	'1204720009411395	4000	Equity share
K	SATYANARAYANA	RAO	'1204720009416551	1000	Equity share
ANITA		CHANDA	'1204720009429305	100	Equity share
NEHA		AGRAWAL	'1204720009433854	275	Equity share
SHIKHORI		ROY	'1204720009443161	400	Equity share
PUNITA		KOCHHAR	'1204720009451911	100	Equity share
KUNJBALA	BALVANT	TAILOR	'1204720009454891	2600	Equity share
ASHOK	KUMAR	JAIN	'1204720009457761	64	Equity share
NIRANJANBHAI	MANILAL	ANDHARIA	'1204720009465629	300	Equity share
MANOHAR	DHONDU	PAWAR	'1204720009471474	60	Equity share
SHANKARA	NAIK	SEVYASEVYANAIAK	'1204720009481476	1	Equity share
PRATAP	MANOHAR	MUDBIDRI	'1204720009482976	500	Equity share
RAMANATHAN		K	'1204720009494806	30	Equity share
DANTU		SINGH	'1204720009496778	502	Equity share
JALDHI	HITESH	VYAS	'1204720009496822	200	Equity share
ATANDRA		CHOUDHURY	'1204720009497408	30	Equity share
GANDHI	CHIRAGKUMAR	ARVINDBHAI	'1204720009497883	51	Equity share
VIJAY	KUMAR	MISHRA	'1204720009506466	2300	Equity share
SOMASEKHAR	RAO	DANTURTI	'1204720009527497	4000	Equity share
SUJATA	BAKUL	VAKIL	'1204720009529821	500	Equity share
RITA		KHOSLA	'1204720009537771	300	Equity share
JANAKI		J	'1204720009548359	140	Equity share
RAGHAVAN		JAGANNATHAN	'1204720009552169	10	Equity share
PERUVA	NARAYANA	BHAT	'1204720009631367	30	Equity share
LAKSHMI	RAMACHANDRAN		'1204720009644184	600	Equity share
MANOJ	KUMAR	SHARMA	'1204720009676493	30	Equity share
AKHILESH	KUMAR	GAUR	'1204720009697623	390	Equity share
MUKTI	NIMISH	KHATIWALA	'1204720009731830	100	Equity share
RAJESH	KUMAR	DWIVEDI	'1204720009738874	600	Equity share
ARUN		PATIL	'1204720009744282	60	Equity share
PRAMODKUMAR	SHEONATHSINGH	SINGH	'1204720009757515	200	Equity share
DEVINDER	KUMAR	SHARMA	'1204720009782814	500	Equity share
GOWRI	GANESAN		'1204720009792377	74	Equity share
SNEH		SHARMA	'1204720009798438	100	Equity share
DR	DIPAK	KUMARPATRA	'1204720009815847	550	Equity share
DEEPAK		KUMAR	'1204720009829351	140	Equity share
SWINDERJIT		KAUR	'1204720009846242	2	Equity share
ARADHANA		VERMA	'1204720009847679	1000	Equity share
KAMINI		GUPTA	'1204720009849545	500	Equity share
AKILASIRAM			'1204720009851168	80	Equity share

ASHISH		MITTAL		'1204720009853657	472	Equity share
BHARAT	KUMAR	A		'1204720009880011	5	Equity share
BHARAT	VASANTRAO	KULKARNI		'1204720009882722	50	Equity share
RAHUL		RANJAN		'1204720009899700	200	Equity share
KRISHNAMURTHY		CHITTOOR		'1204720009947549	100	Equity share
PRABHAKAR		KHARE		'1204720009958943	100	Equity share
BHANU	CHANDRA	DEY		'1204720009961804	200	Equity share
SHIVA		KUMAR		'1204720009980287	1	Equity share
CHANDRAMALLIKA		GHOSH		'1204720010003616	104	Equity share
BIKASH		BASUMATARY		'1204720010033738	1340	Equity share
APARNA		VENKATESH		'1204720010034936	300	Equity share
RASHMI	OMPRAKASH	SINGH		'1204720010048168	2	Equity share
SANMATHI		ANANDAKRISHNA		'1204720010050589	100	Equity share
RITESH	SAHU			'1204720010099667	200	Equity share
ASHISH	SHIVAJI	DESAI		'1204720010112045	100	Equity share
AWADHESH	KUMAR	GUPTA		'1204720010116282	228	Equity share
BIJAI	NARAYAN	SINGH		'1204720010118427	500	Equity share
IVALE	RAMESH	EKANATH		'1204720010124044	5	Equity share
HUMAYOON	KABEER	K		'1204720010134407	90	Equity share
LALITKUMAR		DHINGRA		'1204720010166281	2	Equity share
ASHISH	P	JAVKHEDKAR		'1204720010179928	1000	Equity share
M	PRADEEP	REDDY		'1204720010180420	48	Equity share
HINA		RASHID		'1204720010187124	22	Equity share
MINAL	BALWANT	CHOPKAR		'1204720010219630	260	Equity share
RINA		SAHA		'1204720010228035	300	Equity share
CHANDER	PARKASH	BAJAJ		'1204720010230802	100	Equity share
VENKATA	SURYANARAYANA	VADIGI		'1204720010231124	35	Equity share
DANNY		CRASTA		'1204720010232069	400	Equity share
NANDA		BHATTACHARYA		'1204720010256491	200	Equity share
REENA		RAJIV		'1204720010267345	10	Equity share
RAJESH	SAI	IYER		'1204720010290457	2	Equity share
RAM	PRASAD	GHOSH		'1204720010292868	50	Equity share
PRAMOD	KUMAR	JAIN		'1204720010294559	100	Equity share
UJWALA		KSHIRSAGAR		'1204720010300939	50	Equity share
AJAI	BAHADUR	SINGH		'1204720010324542	1	Equity share
ACHU	PRASAD	CHAPRAPANINAIR		'1204720010332186	100	Equity share
MIRA		SINHA		'1204720010337053	15	Equity share
V	V	PRAKASARAO		'1204720010357481	61	Equity share
RAJENDRA	NEMINATH	GOURGONDA		'1204720010389216	5	Equity share
SANJAY	R	GOURGONDA		'1204720010413227	5	Equity share
S	PERIASAMY			'1204720010416019	200	Equity share
JOSEPH	VINOD	KUMARMARTIS		'1204720010432149	6	Equity share
NANDWALKAR	ATUL	RAMESH		'1204720010435762	200	Equity share
MANJULA		ROY		'1204720010447455	150	Equity share
UMESH	LAL	SINGH		'1204720010456206	50	Equity share
SUSHMA		JAIN		'1204720010473817	16	Equity share
JATIN	K	SHETH		'1204720010476670	400	Equity share
TANUSHREE	SINHA			'1204720010502505	1000	Equity share
VIVEK	KUMAR			'1204720010504234	2	Equity share
PRAJEESH	V	K		'1204720010526216	30	Equity share
ANU		TANWAR		'1204720010527317	400	Equity share
ARUNKUMAR		KONAJE		'1204720010532154	100	Equity share
NABEEN	KUMAR	SAHU		'1204720010569822	2	Equity share
SANJAY	KUMAR	KHARPUSE		'1204720010570929	200	Equity share
VIVEK	KUMAR	JHA		'1204720010578094	250	Equity share
SHAGUFTA	MEHMOOD	MUJAWAR		'1204720010589387	15	Equity share
GOURISHYAM		NANDA		'1204720010595920	2710	Equity share
PRANALI	SUNIL	MAHAJAN		'1204720010604503	95	Equity share
PRAFULLA	CHANDRA	MUDI		'1204720010605545	15	Equity share
RUBASINGH		SAMUEL		'1204720010630601	8000	Equity share

JAYENDRA	UTTAM	SONSURKAR		'1204720010635462	125	Equity share
REENA	DILIPSINGH	DAK		'1204720010635496	400	Equity share
JAYPRAKASH	SURESH	BHOSALE		'1204720010649357	50	Equity share
MANASHI		GUPTA		'1204720010657328	1000	Equity share
ASHFAQUE	ISMAIL	SHAIKH		'1204720010660417	60	Equity share
ANITA	R	ANVEKAR		'1204720010683519	50	Equity share
BHAGYA	M	B		'1204720010687631	1000	Equity share
DEENANATH		SONI		'1204720010690484	270	Equity share
PADMA		D		'1204720010744691	50	Equity share
MUKKUR	SRINIVASAN	JAGANNATHAN		'1204720010773902	5	Equity share
NIYAZ		AHAMAD		'1204720010840468	5	Equity share
BHANUPRAKASH	SINGH	CHOUHAN		'1204720010849359	600	Equity share
ARATI	VITHAL	RANE		'1204720010863118	300	Equity share
DEEPAK		NEGANDHI		'1204720010864204	100	Equity share
SABARI	MUTHUMATHI	G		'1204720010868990	50	Equity share
SATISH	KUMAR	ARORA		'1204720010884738	500	Equity share
SARVESH	KUMAR	VERMA		'1204720010885600	1200	Equity share
P	V	KASSIMSHAKEEB		'1204720010916693	13	Equity share
SUBHASH		DUTTA		'1204720010929761	4	Equity share
BIJAYA	KUMAR	BEHURA		'1204720010937312	400	Equity share
SANGEETH	D	S		'1204720010940469	4	Equity share
MANJUSHRI	R	GODE		'1204720010962801	10	Equity share
RUBI		SIDDIQI		'1204720010972140	500	Equity share
SUDHESH	KUMAR	AGRAWAL		'1204720010973543	200	Equity share
ANUPAM		ANAND		'1204720011007825	30	Equity share
S		VIDHYA		'1204720011020439	100	Equity share
VIJAYKANTH		BHATTAD		'1204720011023391	1000	Equity share
PANKAJ	KUMAR	SINGH		'1204720011060841	60	Equity share
SAMRAT		GUPTA		'1204720011066875	110	Equity share
SASALAHALLI	RAMANUJACHARYA	SREENIVASA		'1204720011081579	250	Equity share
AVINASH		BHAGAT		'1204720011090689	125	Equity share
SERTORIO		RODRIGUES		'1204720011099662	100	Equity share
RADHA		AGRAWAL		'1204720011116410	2000	Equity share
NILAM		JHA		'1204720011117866	1700	Equity share
ADITYAKUMAR		PANDEY		'1204720011124016	200	Equity share
RAMOLA	MANJUNATHAIAH			'1204720011132711	100	Equity share
RAJNI		TIWARI		'1204720011137549	1000	Equity share
THERISAMY		THANGARAJAN		'1204720011140471	2	Equity share
MAHENDRA	KUMAR	ROY		'1204720011144102	1	Equity share
AMARENDRA	KUMAR	PATEL		'1204720011158166	390	Equity share
MADHUBALA	KAMALKISHORE	TAORI		'1204720011163731	500	Equity share
AJAY	SITARAM	LAD		'1204720011184868	45	Equity share
RANJIT		SINHA		'1204720011186126	200	Equity share
B		SAMPATHKUMAR		'1204720011205682	15	Equity share
DR	RUPAM	KRPATHAK		'1204720011226413	1011	Equity share
VED	PRAKASH	ARYA		'1204720011237326	190	Equity share
DINESH		UPADHYAY		'1204720011238372	250	Equity share
DEVANAND		MANI		'1204720011249521	1500	Equity share
RENUKA				'1204720011252053	10	Equity share
JAINI	NILAY	SHAH		'1204720011262319	750	Equity share
MAHESH	VASUDEO	KELKAR		'1204720011267486	314	Equity share
SANKAR	REDDY	BOGOLU		'1204720011269464	293	Equity share
AMIT	KUMAR	PATHAK		'1204720011273050	2500	Equity share
LAXMAN	RAJANIKANT	LAWANDE		'1204720011279715	1000	Equity share
AMIT	RAMESH	AGRAWAL		'1204720011299586	25	Equity share
SADHAN	KUMAR	SARKAR		'1204720011300155	50	Equity share
BALASUBRAMANI		R		'1204720011302570	20	Equity share
MUKESH		MATHUR		'1204720011307978	200	Equity share
M	A	HAKEEMSIDDIQUI		'1204720011315271	1	Equity share
RAJESH		SONI		'1204720011368252	1	Equity share

PADMAJA	GOPALAN	AMBILI		'1204720011388617	500	Equity share
MATHAVAN				'1204720011399500	20	Equity share
RAKESH		RANJAN		'1204720011402704	20	Equity share
ALOK		KUMAR		'1204720011421590	10	Equity share
NAGENDER		KUMAR		'1204720011452663	8000	Equity share
AVINASH	S	J		'1204720011458042	10	Equity share
RAJI	PRADEEP	NAIR		'1204720011458460	388	Equity share
NEELMADHAV	VASANT	BHUSARIHUF		'1204720011462914	250	Equity share
AMITESH		RUPAK		'1204720011464565	775	Equity share
DIPEN		GOGOI		'1204720011466091	632	Equity share
AMITA	ASHOK	GHORPADE		'1204720011468346	200	Equity share
ASHOK	KUMAR	GUPTA		'1204720011468764	7	Equity share
NARENDRA	PRATAP	SINGH		'1204720011472992	100	Equity share
ROHIT	TIKHE	HUF		'1204720011485621	1	Equity share
BANDARU	VENKATA	RAMANAREDDY		'1204720011489018	10	Equity share
KAUP	VIJAYA	KUMAR		'1204720011490950	200	Equity share
SANDEEP	SHANKAR	SHINDE		'1204720011498565	52	Equity share
ABHIRUP		BISWAS		'1204720011517684	50	Equity share
C	R	MURALIDHARAN		'1204720011551675	5	Equity share
LAXMI	NARAIN	GUPTA		'1204720011594654	130	Equity share
JINTURKAR	SHASHANK	B		'1204720011602921	20	Equity share
NIKHIL	A	SAWANT		'1204720011615479	1	Equity share
CHAUDHARI	KUNDA	SHASHIKANT		'1204720011650575	103	Equity share
SANGEETA	GANESH	KOKARE		'1204720011653635	10	Equity share
RAJESH		KUMAR		'1204720011653673	50	Equity share
BIJOY		ADHIKARY		'1204720011661357	103	Equity share
S		KARTHIKEYAN		'1204720011663531	50	Equity share
RINA		KUMARI		'1204720011708479	30	Equity share
PRADIP	KUMAR	SAHOO		'1204720011750504	700	Equity share
SASWATI		NATH		'1204720011774589	275	Equity share
DEVARAJAN		JEYAPRAKASH		'1204720011793405	1597	Equity share
HIMANSHU		KHEMUKA		'1204720011822239	1136	Equity share
M	V	THILAGAN		'1204720011866441	4	Equity share
ESHAN		SHARMA		'1204720011873683	1000	Equity share
AMANDEEP	SINGH	CHHABRA		'1204720011902504	100	Equity share
P		SARATHKUMAR		'1204720011941755	1	Equity share
JOSHI	VRUNDA	S		'1204720011974576	1500	Equity share
ANIL	KUMAR	SHARMA		'1204720011995782	600	Equity share
REBOTI	MOHAN	SARKAR		'1204720011996471	38	Equity share
SOUVHIK		DEY		'1204720011999531	10	Equity share
SUDEESH	S	BABU		'1204720012016259	100	Equity share
NARCINVA	GIRIDHAR	KAMATSATOSKAR		'1204720012033481	100	Equity share
UPENDRA		YADAV		'1204720012039462	50	Equity share
ANILA		MEHTA		'1204720012047429	40	Equity share
KUNDA		PADMAJA		'1204720012050522	570	Equity share
PRASHANT	PRAKASH	PARANGE		'1204720012061361	200	Equity share
NAYEK		SANJIB		'1204720012278282	3000	Equity share
SURINDER		KAUR		'1204720012279666	100	Equity share
R	B	SMONI		'1204720012293157	20	Equity share
SUNITA		GUPTA		'1204720012299714	50	Equity share
BALA	SIDDHARTHA	THATHA		'1204720012324879	2	Equity share
SUNITI		ARYA		'1204720012446171	300	Equity share
SURENDER	KUMAR	SINGLA		'1204720012490766	200	Equity share
VIPUL	PRADIP	VARTAK		'1204720012583202	10	Equity share
NIDHI		GUPTA		'1204720012584322	318	Equity share
VIKAS		GUPTA		'1204720012592574	5	Equity share
SIDDHESH	SURESH	PHALKE		'1204720012641232	100	Equity share
SANJIV		KIYAWAT		'1204720012654425	100	Equity share
MATHEWKUTTY	VARGHESE	ANTONY		'1204720012678155	300	Equity share
ULAGANATHAN				'1204720012678569	359	Equity share

SUBRAMANIAN	SAMPATH	KUMAR		'1204720012688805	100	Equity share
PRABIR		MITRA		'1204720012715135	5	Equity share
SURESH	RAGHUNATH	KAMAT		'1204720012742830	100	Equity share
KIRTIKUMAR	S	SABLE		'1204720012742898	8	Equity share
BHARTI	A	DAVE		'1204720012813111	25	Equity share
PUSHPLATA		MEENA		'1204720012855338	1	Equity share
BHAVESH	GANESH	VYAS		'1204720012925810	10000	Equity share
APARNA	ARVIND	DUKLE		'1204720012947883	340	Equity share
K		SARASWATHI		'1204720012958169	50	Equity share
SVPS	CHALAPATHI	RAO		'1204720012973257	40	Equity share
MADHUPRIYA		S		'1204720013019261	100	Equity share
PATEL	MOHAMMED	SAHIDY		'1204720013024073	20	Equity share
ARPAN	S	SHAH		'1204720013059267	100	Equity share
RAJESH		CHAPLOT		'1204720013079577	4166	Equity share
VIJAYSHANKAR	DUNGARLAL	JOSHI		'1204720013096681	150	Equity share
FAGU	RAM	MAJHI		'1204720013110331	100	Equity share
AMIT		KUMAR		'1204720013121263	16	Equity share
MEENU	MILAN	VORA		'1204720013142995	500	Equity share
LADHE	MAHENDRA	LAXMINARAYAN		'1204720013162251	1150	Equity share
SARADHA		KRISHNAMURTY		'1204720013194628	4900	Equity share
NEETA	DASHRATH	MANE		'1204720013199991	20	Equity share
GANESH				'1204720013200379	7279	Equity share
KIRAN		SHARMA		'1204720013237502	10	Equity share
ANANDAPADMANABHAN		THIYAGU		'1204720013275992	400	Equity share
SHREENATHA				'1204720013297503	100	Equity share
KHEMRAJ		UBARANIYA		'1204720013298910	200	Equity share
SHASHI	KANT	SUMAN		'1204720013317187	111	Equity share
KAUSHIK		MOTWANI		'1204720013356138	100	Equity share
RAKESH	KUMAR	KAUSHIK		'1204720013368901	1000	Equity share
AJAY	KUMAR	KHILNANI		'1204720013399039	59	Equity share
BINOD	KUMAR	MANDAL		'1204720013420355	150	Equity share
AMIT	KUMAR	PANDEY		'1204720013436671	50	Equity share
NEELES		GAUR		'1204720013439949	120	Equity share
MAMTA		BHATNAGAR		'1204720013462972	150	Equity share
MADHUKAR	TOTARAM	LAHANE		'1204720013512771	25	Equity share
RAJAN	KUMAR	DWIVEDI		'1204720013518543	100	Equity share
MANJU	JAGDISH	MEENA		'1204720013522558	350	Equity share
VIMARSH	NIPUL	DHAROD		'1204720013530683	100	Equity share
HEENA	JAYESH	KHANDHAR		'1204720013530928	500	Equity share
ABHISHEK		MISHRA		'1204720013548382	6000	Equity share
ASHISH	SUBHASH	DAVANE		'1204720013554624	950	Equity share
SRINUVASA	RAO	KURAKULA		'1204720013627713	1	Equity share
GEETHA		SK		'1204720013685736	1200	Equity share
SUNIL		KUMAR		'1204720013702104	20	Equity share
PACHANI	RAVIKUMAR	P		'1204720013726710	224	Equity share
RAM	SWAROOP	SIHAG		'1204720013758099	111	Equity share
ABHISHEK		SANYAL		'1204720013776855	50	Equity share
SUVARNA	SAJEEV	NAIR		'1204720013824826	1	Equity share
RUPSE		SAPRA		'1204720013827447	100	Equity share
VENKATESWARARAO		MANDA		'1204720013881275	323	Equity share
VIJAYAKUMAR		T		'1204720013897251	2	Equity share
J		THILAGAVATHY		'1204720013918298	100	Equity share
MAHENDRA	SINGH	MONGA		'1204720013944153	2	Equity share
APPALARAJU		AMUJURI		'1204720014035946	100	Equity share
SHUBHAM		PURI		'1204720014039313	10	Equity share
RAMESH	KUMAR	SINGH		'1204720014067685	86	Equity share
PANKAJ	KAILAS	VYAS		'1204720014076645	2	Equity share
SANDHYA		PATHAK		'1204720014117370	82801	Equity share
SUSHIL	RAJMANGAL	SAHU		'1204720014121444	6	Equity share

SUJEET		KUMAR		'1204720014134924	50	Equity share
BASANT	KUMAR	AGARWAL		'1204720014139878	500	Equity share
KUNJA	ABDULLA	RAMLAN		'1204720014145286	120	Equity share
SARVJEET	SINGH	GILL		'1204720014162831	170	Equity share
SOURABH		TAWARI		'1204720014188343	600	Equity share
ARUNRAJAPANDI		KARUPPIAH		'1204720014240181	1	Equity share
PANKAJ		CHANDAK		'1204720014285474	50	Equity share
A	C	SETHI		'1204720014302942	200	Equity share
AWADH	KUMAR	MAURYA		'1204720014340826	10	Equity share
PRATIARPAN	KUMAR	PATEL		'1204720014355321	1	Equity share
PATIL	DATTATRAY	TUKARAM		'1204720014411217	710	Equity share
AMIT		GOYAL		'1204720014425781	100	Equity share
DATTATRAY	SITARAM	WAVHAL		'1204720014429085	500	Equity share
AMRITA		JENA		'1204720014442649	20	Equity share
BIKRANTA		MALL		'1204720014449245	411	Equity share
AKSHAY		KAPOOR		'1204720014507315	32	Equity share
BIR		BAHADUR		'1204720014557766	800	Equity share
ABHINABA		SARKAR		'1204720014607884	10	Equity share
JOHNSON		KACHCHAP		'1204720014623106	500	Equity share
RITA	PAWAR	TAMARIYA		'1204720014625823	230	Equity share
MANDLESHWAR	KUMAR	MISHRA		'1204720014634154	5	Equity share
TRISIT	KUMAR	MAJUMDER		'1204720014648511	200	Equity share
NARAYANA	RAO	PICHIKA		'1204720014685482	80	Equity share
YASHVANTBHAI	N	PRAJAPATI		'1204720014769144	100	Equity share
SHELVEN		THOMAS		'1204720014853804	100	Equity share
SUSHIL		BATRA		'1204720014878542	600	Equity share
MURALIDHAR		CHAVA		'1204720014926722	5	Equity share
HEMENDRA	SINGH	SHEKHAWAT		'1204720014954661	10	Equity share
ANITA		GUPTA		'1204720014964002	100	Equity share
SUPARNA	MONDAL	SARKAR		'1204720014980453	250	Equity share
KORRAPATI		SUDHAMSH		'1204720015044443	150	Equity share
SARBANI		DEY		'1204720015116241	20	Equity share
MUKESH	KUMAR	SHARMA		'1204720015152611	1	Equity share
P		SHANMUGAM		'1204720015235544	800	Equity share
ABHIJIT		KUMAR		'1204720015274776	10	Equity share
KAILASH		CHAND		'1204720015407311	100	Equity share
GODBOLE	ARVIND	GANPATRAO		'1204720015484347	160	Equity share
NIRMAL				'1204720015528341	1000	Equity share
SAKAWAT		KHAN		'1204720015557417	38	Equity share
INDUMATHI		UDAYAKUMAR		'1204720015604382	10	Equity share
MD	NASEEM	JAVED		'1204720015645379	54	Equity share
PRIYANKA		RATHI		'1204720015709305	2	Equity share
MUSKAAN	K	JAIN		'1204720015728187	500	Equity share
AAISHAN		MUSHTAQ		'1204720015771176	10	Equity share
SHASHIKUMAR	RAGHUNATH	KULKARNI		'1204720015772741	100	Equity share
DINESH	BHASKARAN	SAI		'1204720015821091	1000	Equity share
PARINITA		AGARWAL		'1204720015871878	100	Equity share
DEVENDRA		SINGH		'1204720015896086	200	Equity share
NARAYANARAO		PANCHAREDDY		'1204720015907162	200	Equity share
VIJAY	KUMAR	SINGH		'1204720015941121	500	Equity share
BALAJI	DHONDIRAM	BIRAJDAR		'1204720016086517	630	Equity share
CHANDANA		GHOSH		'1204720016122109	1	Equity share
CHANDRASHEKHAR	R	CHIKKEGOUDA		'1204720016134792	16	Equity share
VASUMATI	KIRTIKANT	JOBALIA		'1204720016204652	1000	Equity share
SUSHMA		AGARWAL		'1204720016259742	12	Equity share
SURESH	CHANDRA	AGRAWAL		'1204720016259820	193	Equity share
PIYALI	CHAKRABORTY	THAKUR		'1204720016322121	200	Equity share
KESAVAPERUMAL				'1204720016359285	1	Equity share
SHANTANU	SHARAD	VAIDYA		'1204720016370725	20	Equity share
G		MAHESHUKUMAR		'1204720016373521	50	Equity share

SRIRAM		ADARI		'1204720016391021	100	Equity share
BRAHMANIYA	HITESHKUMAR	G		'1204720016411938	50	Equity share
GUNJAL	ANIL	POPATRAO		'1204720016439911	10	Equity share
PRASHANT		SAINI		'1204720016455773	50	Equity share
ANIRUDH	CHANDRAKANT	DAVE		'1204720016614565	2	Equity share
SHREE	RAM	SHARMA		'1204720016783717	100	Equity share
SUKHDEV		SOLANKI		'1204720016831365	40	Equity share
GEETANJALI	JAGDISH	SHIGE		'1204720016895833	11	Equity share
K		PADMAJA		'1204720016901951	20	Equity share
VENKATESH	H	L		'1204720016922807	42	Equity share
SATISH	KANTILAL	LANGALIA		'1204720016944219	200	Equity share
NIRANJAN		SAHA		'1204720016973206	170	Equity share
JAYASHREE	VIJAY	DEVAGIRIKAR		'1204720016983873	200	Equity share
T	CHRISTY	SHEELA		'1204720017011735	160	Equity share
JITENDER		KUMAR		'1204720017107225	2315	Equity share
ABU		SAYEED		'1204720017190800	10	Equity share
B	RAVI	KUMAR		'1204720017211737	500	Equity share
JOLAPARA	RINKAL	ROHANBHAI		'1204720017240699	100	Equity share
KHAN	MUSTAFA	ALISAEEDAHMAD		'1204720017272142	1000	Equity share
SAFDAR	ALI	SAEEDKHAN		'1204720017286149	1	Equity share
BHEEMA		SURENDRABABU		'1204720017319323	1200	Equity share
SANTOSH		SAHOO		'1204720017323509	66	Equity share
AMANDEEP				'1204720017333874	300	Equity share
SAURABH	KUMAR	SINGH		'1204720017359485	2250	Equity share
SEEMA	SUBODH	MISHRA		'1204720017370676	56	Equity share
SWARNA				'1204720017443961	50	Equity share
ANAND				'1204720017457501	10	Equity share
SBICAP	SECURITIES	LTD		'1204720017494369	100	Equity share
ASADI		PRASADRAO		'1204720017525662	100	Equity share
RAJESH		VERMA		'1204720017552458	1300	Equity share
NIKESH		SHARMA		'1204720017644230	10	Equity share
RAVINDRA	SHRINIVAS	HAVALDAR		'1204720017648993	500	Equity share
DATTESH	VITHOBA	DESAI		'1204720017759586	200	Equity share
SUBHASH	DEVIDAS	KHARATE		'1204720017761935	1	Equity share
SHETH	SHILPA	VINIT		'1204720017794950	100	Equity share
NISHAD		LAL		'1204720017799108	24	Equity share
ANAND		SAGAR		'1204720017874637	2000	Equity share
RAJAN		JANGWAL		'1204720017981453	177	Equity share
SHUBHAKARA				'1204720018039957	50	Equity share
DALJIT	SINGH	SAINI		'1204720018048687	448	Equity share
ANJANEYAVARA	PRASAD	POTLURI		'1204720018051489	1100	Equity share
VENKATA	NAGANJANEYULU	VANKAMAMIDI		'1204720018111765	600	Equity share
SANDEEP	ORAVANTHURITHI	SAJEEVAN		'1204720018170699	13	Equity share
SONIA		CHAWLA		'1204720018175741	5000	Equity share
RAMESHBHAI	HARJIBHAI	DESAI		'1204720018244042	300	Equity share
ABHINAV		RANJITH		'1204720018271465	70	Equity share
BHANU	SATISH	BANKA		'1204720018278101	35	Equity share
SHANKER	PAL	RAMCHANDER		'1204720018293544	2500	Equity share
NAGESWARA	RAO	NOOKAREDDI		'1204720018306822	30	Equity share
VATHARE	PRAVEEN	PANDURANG		'1204720018352958	23	Equity share
NEKNATH	SHIVA	SHANKER		'1204720018379368	50	Equity share
R	K	DCHAKRAVARTHI		'1204720018383408	800	Equity share
ANAND	JANARDAN	DESHMUKH		'1204720018415209	10	Equity share
SUSHILA		RATNOO		'1204720018421890	1162	Equity share
M		SANKARAN		'1204720018428292	10	Equity share
ANIL		GANTLA		'1204720018448340	50	Equity share
ADITYA		SHEKHAR		'1204720018587569	15	Equity share
SHRIPAD	KESHAO	PANDE		'1204720018591043	75	Equity share
ARTI	GAUTAM	WAGLE		'1204720018600175	100	Equity share
ASHOK	KUMAR	PANDEY		'1204720018654261	100	Equity share

KAMAL	KANT	GUPTA		'1204720018684058	50	Equity share
DILIP	VASANT	PARWATE		'1204720018689514	7500	Equity share
BALASUBRAMANIAN		GOMATHI		'1204720018732428	100	Equity share
KINNARI	M	THAKORE		'1204720018754015	100	Equity share
NEETA		GAUTAM		'1204720018813885	100	Equity share
REKHA		AGRAWAL		'1204720018903052	3	Equity share
ANEM	RAO	CHANDRASEKHARA		'1204720018919421	200	Equity share
RAJEEV	KUMAR	GUPTA		'1204720018960335	2500	Equity share
SUNIL		SIKKA		'1204720019024572	100	Equity share
RAJIV				'1204720019051693	1000	Equity share
SURESH		KUMAR		'1204720019054316	170	Equity share
MANJULABEN	S	DESAI		'1204720019059766	410	Equity share
VLP		SRIKANTH		'1204720019065837	900	Equity share
PANKAJ		PURI		'1204720019093795	250	Equity share
MOHKAM		SINGH		'1204720019095000	400	Equity share
CHAUDHARI	MANISHA	LAXMANBHAI		'1204720019100176	1	Equity share
HARSHAD	RAJANIKANT	SHAH		'1204720019120127	125	Equity share
PAWAN	KUMAR	MANGLA		'1204720019137483	3000	Equity share
LAL	BABU	SINGH		'1204720019170001	500	Equity share
VINEETH				'1204720019171305	1	Equity share
SURALIWALA	ZUBIN	DINSHA		'1204720019177271	100	Equity share
NAVNEET		KUMAR		'1204720019193285	9	Equity share
MANIKKAVALLI		S		'1204720019204644	1	Equity share
RAMESH	CHANDRA	CHAND		'1204720019209657	1	Equity share
MOU		DAS		'1204720019227119	40	Equity share
KAMLESH	BABU	DUBEY		'1204720019232199	500	Equity share
GARIMA		JAIN		'1204720019233403	500	Equity share
SHEETAL	NIRBHAY	BHATT		'1204720019271247	10	Equity share
ELIYAN		RAGHAVAN		'1204720019285978	10000	Equity share
RITA		KASHYAP		'1204720019291580	110	Equity share
ANANTA	RAMCHANDRA	ASGAOCAR		'1204720019293915	400	Equity share
SURYA	KANT	TRIPATHI		'1204720019303525	301	Equity share
JASWANT	SINGH	PERHAR		'1204720019311889	200	Equity share
ARUN		ARAVIND		'1204720019369532	4	Equity share
VIJAYAKUMAR		V		'1204720019398310	613	Equity share
PANKAJ		RANA		'1204720019403131	445	Equity share
SHOBHANA	RAGHUNATH	PAWAR		'1204720019418982	93	Equity share
AMITH	RAJ	BAJAJ		'1204720019433118	600	Equity share
RAHUL		VERMA		'1204720019444468	500	Equity share
PAVITHRAN		M		'1204720019445763	1	Equity share
VIKRAM	M	MAJALIKAR		'1204720019499771	225	Equity share
YADAV	RAMESH	LORIK		'1204720019540766	5	Equity share
PREETI		PRIYA		'1204720019577281	3	Equity share
PRATIK	CHANDRAKANT	GAIKWAD		'1204720019579502	50	Equity share
RAKESH		RANJAN		'1204720019582492	125	Equity share
VINAY	KUMAR	AGARWAL		'1204720019593810	2	Equity share
PRADIP	KUMAR	MONDAL		'1204720019697358	3000	Equity share
DHANANJAY	MOHAN	NAIK		'1204720019749245	850	Equity share
SHAH	BINITA	MILANKUMAR		'1204720019750041	100	Equity share
UMASHANKAR	DHANRAJ	YADAV		'1204720019755086	25	Equity share
S	C	GURUSAMY		'1204720019755943	300	Equity share
VIJAY	KUMAR	AGARWAL		'1204720019757104	10	Equity share
RATHIKOTA		VARALAKSHMI		'1204720019757600	300	Equity share
JOAQUIM	M	CFERNANDES		'1204720019764882	100	Equity share
KRISHAN	KUMAR	SAINI		'1204720019767131	5	Equity share
DHANU	NARESH	JADAV		'1204720019782120	202	Equity share
VENKATA				'1204720019794377	236	Equity share
BULU		SEN		'1204720019867899	700	Equity share
LAXMI		TAMARAPALLI		'1204720019876751	300	Equity share
CHANDRASHEKHAR	NEYATINKARA	PADMANABHAIYER		'1204720019878326	300	Equity share

URMI	SHAILESHBHAI	KATUDIYA		'1204720019927816	20	Equity share
AJAY	KUMAR	SINGH		'1204720019927841	1000	Equity share
AREFA	ABIDEN	BEHRANWALA		'1204720019956588	1802	Equity share
MAHIMALLURU	CHARAN	KUMAR		'1204720020006907	50	Equity share
RAJAGOPAL		VASANTHAKUMAR		'1204720020040292	1600	Equity share
RAGHVENDRA	KUMAR	THAKUR		'1204720020056296	10	Equity share
VENKATESH		DATLA		'1204720020108656	778	Equity share
RADHEY	SHYAM	PUROHIT		'1204720020173397	430	Equity share
PARVINDER		SINGH		'1204720020282991	119	Equity share
PODILI	VENKATESHWARA	RAO		'1204720020317145	152	Equity share
SUPRIYO		SEN		'1204720020332541	150	Equity share
PALLAVI	PRAKASH	BAMBARDEKAR		'1204720020346453	1000	Equity share
V		VANICHITRA		'1204720020348070	1	Equity share
NEERAJ	KUMAR	ROHILLA		'1204720020356153	400	Equity share
SARIKA		SRIVASTAVA		'1204720020369707	10000	Equity share
RAVINDER	PAL	SINGH		'1204720020491552	100	Equity share
RADHEY	SHYAM	SHARMA		'1204720020520333	40	Equity share
SUNEEL	KUMAR	NIGAM		'1204720020522535	200	Equity share
VINAY		KUMAR		'1204720020534631	1	Equity share
PRAKASH	CHANDRA	PANDEY		'1204720020540210	120	Equity share
RAKESH		MOZA		'1204720020587023	100	Equity share
PRINCE		JOSE		'1204720020589681	1	Equity share
VEERA	BABU	GUDIBANDLA		'1204720020595558	25	Equity share
RIDDHI	MANISH	VORA		'1204720020616009	150	Equity share
SHANKARIYA	PRATAP	AMBARAM		'1204720020629020	500	Equity share
PRADEEP	SHIVRAM	SALVI		'1204720020660025	200	Equity share
RAJIB	KUMAR	SAHA		'1204720020676618	9260	Equity share
KHUSHI	PRITESH	NARSHANA		'1204720020677966	100	Equity share
VYANKATESH	ABASAHEB	PATANGE		'1204720020683526	60	Equity share
DALPAT	SINGH	CHAWRA		'1204720020716432	25	Equity share
JASOBANTA	NARAYAN	BEHERA		'1204720020783069	5	Equity share
BHASWATI		MAHANTA		'1204720020788432	1	Equity share
ANURAG		SRIVASTAVA		'1204720020799685	1	Equity share
JAFAR	AHMAD	MAKBULAHMADSHAIKH		'1204720020807395	100	Equity share
ROHIT	KUMAR	JAISWAL		'1204720020845190	25	Equity share
RONAK		SONI		'1204720020877759	700	Equity share
MATHUMMAL	PUTHUKKAYIL	SITHARA		'1204720020882028	100	Equity share
RAJEEV	KUMAR	SHUKLA		'1204720020906354	87	Equity share
ATUL		SINGH		'1204720020908007	10	Equity share
NISTHA	VIPULBHAI	BHATT		'1204720020925544	1000	Equity share
VIJAYKUMAR	LAKSHMANBHAI	PATEL		'1204720020966146	20	Equity share
PARMAR	MANISH	KALUBHAI		'1204720020969210	384	Equity share
MOHD		HASNAIN		'1204720021005913	50	Equity share
ASHISH	KUMAR	SRIVASTAVA		'1204720021034744	46	Equity share
JEEVAN		ASHA		'1204720021051329	101	Equity share
HETANGI	RAMESHBHAI	HAPALIYA		'1204720021063328	3	Equity share
PARANIDARAN		SELVAM		'1204720021069032	1	Equity share
SURYAKANT	RAJENDRA	SAWANT		'1204720021127953	2	Equity share
VENKATASATYA	VARALAKSHMI	GOTTUMUKKALA		'1204720021128581	50	Equity share
DIVYA		JAISWAL		'1204720021137273	200	Equity share
BIDYADHAR	MONDAL	ROY		'1204720021154373	330	Equity share
DEBASIS		PANDA		'1204720021204472	200	Equity share
VILAS	JAYANT	PANGARKAR		'1204720021229611	5	Equity share
DEEPALI	SANDEEP	DESHMUKH		'1204720021267191	50	Equity share
MURUGANAGOUNDER		SANGAMESWARAN		'1204720021341845	180	Equity share
ANSH	DEVENDRA	AGRAWAL		'1204720021438820	2	Equity share
PARVEEN		KUMAR		'1204720021472655	50	Equity share
HARI	SINGH	SANDIL		'1204720021498285	2	Equity share
AWDHESH	SINGH	YADAW		'1204720021545647	286	Equity share
SANTOSH	KUMAR	DAS		'1204720021554567	2	Equity share

KASTURI	RANGAIYER	GOVINDHARAJAN		'1204720021559151	120	Equity share
SAVITA	RAHUL	DHOKARIYA		'1204720021565748	10	Equity share
SWARAJYAPRAKASH	BALKRISHNAPRASAD	SINGH		'1204720021569474	6	Equity share
ASHOK	KUMAR	PANGI		'1204720021649551	10	Equity share
SANTHANAM	ASANAPUTHUR	NAVEEN		'1204720021674601	100	Equity share
JAGJIT		SINGH		'1204720021698726	50	Equity share
NEELAKANDAN		BASKARAN		'1204720021700381	100	Equity share
NITIN	MACHHINDRA	KARDILE		'1204720021732141	250	Equity share
RAMKUMAR		VIGNESHAM		'1204720021737737	7	Equity share
RAHUL		PANDA		'1204720021743871	8	Equity share
VIVEK		KUMAR		'1204720021753599	121	Equity share
NILESH	PANDURANGJI	KHADE		'1204720021783575	100	Equity share
SUJAY	SUDHIR	KULKARNI		'1204720021880241	18	Equity share
ABHISEK		TUDU		'1204720021955813	30	Equity share
DAYA		SHANKAR		'1204720021995859	100	Equity share
SOMA		MUKHERJEE		'1204720022069705	150	Equity share
NOVESH	SUDHAKAR	KOLHE		'1204720022072963	5	Equity share
SHANMUGAPETHANASAMY		SARAVANAKUMAR		'1204720022158257	30	Equity share
AJAY	SHANKAR	JADHAV		'1204720022166344	100	Equity share
BALAJI		RAMACHANDRAN		'1204720022180291	150	Equity share
SUDARSHAN	SAHEBRAO	PAGAR		'1204720022253492	1500	Equity share
AJAY	ANANTH	NAIK		'1204720022269779	6	Equity share
S		CHIDAMBARAM		'1204720022356004	206	Equity share
VADDE		NARESH		'1204720022380937	10	Equity share
SALONI		YADAV		'1204720022383771	170	Equity share
RAMAKRISHNA		YELLAPRAGADA		'1204720022411753	50	Equity share
N	LAKSHMANA	KUMAR		'1204720022461689	1863	Equity share
BIBIN	DAS	MOHANDAS		'1204720022485560	1	Equity share
AMAR	SINGH	MEENA		'1204720022595831	100	Equity share
JITENDRA	RAMESHBHAI	GUPTA		'1204720022596421	50	Equity share
BHAVISHA	KETANKUMAR	VAJA		'1204720022712221	500	Equity share
RINKY		GUPTA		'1204720022898037	500	Equity share
MITHILESH		TIWARI		'1204720022963296	30	Equity share
SUSHAMA		BAG		'1204720022972163	26	Equity share
NANDINI	VIVEK	EKBOTE		'1204720023045206	10	Equity share
AMIBEN	LALJIBHAI	VAISHNANI		'1204720023184082	100	Equity share
BHAT	SRINIVASA	TIRUMALESHA		'1204720023220833	400	Equity share
RANJITA		ACHARYA		'1204720023241125	20	Equity share
VINITA	VITTHAL	HEDE		'1204720023310925	3	Equity share
KAVITA		JAIN		'1204720023335129	500	Equity share
SAGAR	MAHADEV	BAIT		'1204720023399008	20	Equity share
GITABEN	KRISHNAKANT	MODI		'1204720023549321	40	Equity share
BALKAR		SINGH		'1204720023567708	52	Equity share
RAGHUNATH	VITHU	SHETGAONKAR		'1204720023637659	250	Equity share
VIPIN				'1204720023752830	10	Equity share
SURAJIT		HALDER		'1204720023788399	3	Equity share
RATAN	BRIJMOHAN	TAPARIA		'1204720024172999	500	Equity share
PRIYANSHU		RANGA		'1204720024173253	21	Equity share
SANTOSH		KUMARI		'1204720024176030	250	Equity share
AJEET		KUMAR		'1204720024177885	110	Equity share
LUCKY		BISWAS		'1204720024189675	1	Equity share
VENKATESWARLU		PARVATHAREDDY		'1204720024197169	100	Equity share
ARCHANA		SHARMA		'1204720024211505	10	Equity share
DAKSHA	MUKESH	JOSHI		'1204720024268698	100	Equity share
SANJEETA		THAKUR		'1204720024344253	180	Equity share
SANSKRITI		SHUKLA		'1204720024554749	240	Equity share
MANEESH		MUMMADI		'1204720024580211	300	Equity share
DEEPANKAR		SINGH		'1204720024665633	39	Equity share
SAMIR		SAHA		'1204720024669053	380	Equity share

SAIKAT		TRIPATHY		'1204720024802462	120	Equity share
DHIREN		RAI		'1204720024806184	100	Equity share
MANOJ	CHANDRAKANT	WAREKAR		'1204720024813035	20	Equity share
MUKUL	KUMAR	SINHA		'1204720024816376	1	Equity share
NAFIS	GAFAFAR	SHEIKH		'1204720024821589	500	Equity share
BHATTARAI	PARAJULI	PRIYANKA		'1204720024825401	20	Equity share
VISHVAJIT	HANUMANT	TAWDE		'1204720024876630	100	Equity share
HEMENDRA	NATVARLAL	BADHIA		'1204720024943181	1450	Equity share
SHRIKANT	BABURAO	KADU		'1204720024975165	110	Equity share
GULAM	UVESH	KHANSABBIRKHANDURK		'1204720025040572	839	Equity share
PAWAN	KUMAR	SINGHVI		'1204720025071339	1	Equity share
REMESHAN		THORAYEENTAVIDA		'1204720025232016	50	Equity share
PRATAP	KUMAR	SAHOO		'1204720025261679	250	Equity share
VELLANKOIL	PANAKKARAN	SENTHILKUMAR		'1204720025296391	10	Equity share
SAI	PRAKASH	PREMKALAL		'1204720025488549	4	Equity share
PRADIP	KUMAR	PATRA		'1204720025778860	200	Equity share
RAMPRAWESH	PRASAD	SAHU		'1204720025835654	80	Equity share
HARADATTA		PAWATE		'1204720025885201	50	Equity share
NELLAIAPPAN	PECHI	MUTHU		'1204720026079878	50	Equity share
SANJEEV	KUMAR	SINGH		'1204720026141549	8	Equity share
ANAND	CHANDRAKANT	JOSHI		'1204720026368841	250	Equity share
JAIMIN	CHANDRAKANT	JOSHI		'1204720026377552	250	Equity share
DEVANAND	RAMAKANT	MORAJKAR		'1204720026449268	600	Equity share
SACHIN	REVANAND	SARODE		'1204720026492787	34	Equity share
ANJANA		KUMARI		'1204720026566899	100	Equity share
RADHEY	RAM	TEJANIYA		'1204720026693214	820	Equity share
JAYANT		KUMAR		'1204720026724220	220	Equity share
VEERAVENKAT	SATYANARAYANA	MURTYCHEBOLU		'1204720026734596	200	Equity share
SOORYA	KANTM	OJHA		'1204720026979857	500	Equity share
HARSHAD	VIJAYSINGH	THAKKAR		'1204720026985738	100	Equity share
ASHOK	KUMAR	SHRIVASTAVA		'1204720027033650	44	Equity share
HARI	BABU	VIMAL		'1204720027050216	80	Equity share
KESHAV		KHANNA		'1204720027068897	415	Equity share
AYYAPPAN	ANAND	KUMAR		'1204720027182963	100	Equity share
HRITIK	JORA	SINGHYADAV		'1204720027266756	19	Equity share
AKSHAYA		BHALLA		'1204720027369382	101	Equity share
RAMSEWAK	MATADIN	CHOUHDARY		'1204720027371993	75	Equity share
JAVVAJI		RAJANI		'1204720027521753	83	Equity share
JAY	KISHOR	SAHU		'1204720027540183	2	Equity share
MURUGESAN		SATHIAVANI		'1204720027739357	500	Equity share
ATASI		MUKHERJEE		'1204720027802760	200	Equity share
NEETA		UPADHAYA		'1204720027926337	1550	Equity share
THIRUPATHI	REDDY	PASHAM		'1204720028097364	270	Equity share
MANOJ	JATASHANKAR	TIWARI		'1204720028279302	15	Equity share
SANTOSH				'1204720028401239	500	Equity share
AVA		MONDAL		'1204720028474986	100	Equity share
PRASANTH	M	KURUP		'1204720028812466	90	Equity share
SAYED	ASHIF	MUSTAFA		'1204720028914601	30	Equity share
BANTESH		KUMAR		'1204720028921070	70	Equity share
GANESH	BALIRAM	DHANU		'1204720028952426	50	Equity share
DHWAJ	NARAYAN	MOURYA		'1204720028983541	490	Equity share
RANJAN	KUMAR	YADAV		'1204720029086900	30	Equity share
RAO	SUHAIL	AKHTAR		'1204720029144225	30	Equity share
NARAYANASAMY		CHANDRASEKARAN		'1204720029283327	100	Equity share
MANOJ	KUMAR	SINGH		'1204720029527971	3	Equity share
RAVI	SUDAM	MEHTA		'1204720029559252	27	Equity share
ANJAN	KUMAR	UPENDRAM		'1204720029634173	315	Equity share
GURU	MURTHY	VALLAKONDA		'1204720029898360	10	Equity share
APARANA	KRISHNAT	REDEKAR		'1204720030531648	20	Equity share
NIDHI		TANDON		'1204720030925821	250	Equity share

MARTAND		SINGH		'1204720031953517	3500	Equity share
SUNIL	MADHUKAR	ATHALYE		'1204720032197405	1050	Equity share
AJOY		GUPTA		'1204740000002048	3000	Equity share
HARSHAL	A	MANIAR		'1204740000002242	1500	Equity share
KANNAN	VVIRAL	PAREKH		'1204740000003590	2000	Equity share
MANSINGHA		PAL		'1204740000004708	100	Equity share
MORAKHIA	KANTILAL	MANILALHUF		'1204740000035272	2488	Equity share
KALPESH	KATILAL	MORAKHIAHUF		'1204740000035287	6850	Equity share
VIPUL	K	MORAKHIAHUF		'1204740000035308	5962	Equity share
JINANSHI	VIPUL	MORAKHIA		'1204740000035312	1500	Equity share
ARPIT	VINODKUMAR	MODI		'1204740000036772	2090	Equity share
AJAY	JETHALAL	JANI		'1204740000036787	100	Equity share
BIMAL	CHAND	JAIN		'1204740000036812	800	Equity share
SURENDRA	RAMKRISHAN	DHELIA		'1204740000037362	370	Equity share
SATISH	MODY	HUF		'1204740000038877	1000	Equity share
VRINDA	MOHTA	RAO		'1204740000038974	1125	Equity share
VIPUL	KANTILAL	MORAKHIA		'1204740000040962	500	Equity share
RASILABEN	KANTILAL	MORAKHIA		'1204740000040977	5350	Equity share
RUPAL	VIPUL	MORAKHIA		'1204740000040981	1950	Equity share
KANTILAL	MANILAL	MORAKHIA		'1204740000040996	1500	Equity share
RASILA	NAGINDAS	MORAKHIA		'1204740000041436	1500	Equity share
NAGINDAS	MANILAL	MORAKHIA		'1204740000041440	2100	Equity share
SHITAL	KALPESH	MORAKHIA		'1204740000041455	3200	Equity share
KALPESH	KANTILAL	MORAKHIA		'1204740000041461	3850	Equity share
SUREKHA	VINODKUMAR	MODI		'1204740000041548	200	Equity share
VINOD	AMRATLAL	MODI		'1204740000041552	1550	Equity share
ASHWIN	AMRATLAL	MODI		'1204740000041567	600	Equity share
RAJNIKANT	AMRATLAL	MODI		'1204740000041571	700	Equity share
VIPUL	KANTILAL	MORAKHIA		'1204740000041607	4450	Equity share
NIKUNJ	NAGINDAS	MORAKHIA		'1204740000041611	800	Equity share
LEELABEN	SEVANTILAL	VORA		'1204740000041645	100	Equity share
HASMUKH	NANDLAL	DESAI		'1204750000009821	8000	Equity share
N	P	PUNJABIHUF		'1204750000012355	1500	Equity share
RAJIV		NAYAR		'1204750000013363	20000	Equity share
NAVINCHANDRA	KIRTILAL	CHODHARY		'1204750000039681	150	Equity share
PARICHER	PERCY	VAPIWALA		'1204750000041264	1000	Equity share
ABHISHEK	GOE			'1204750000053225	1500	Equity share
ANCHERY	RAMANATHAN			'1204760000000564	1000	Equity share
GEORGE	C	L		'1204760000000788	350	Equity share
NEETHA	M	PULIKKOTTIL		'1204760000001521	100	Equity share
MUHAMED		FAZIL		'1204760000002255	300	Equity share
UNNIKRISHNAN		A		'1204760000005883	2000	Equity share
PADMINI	VIJAYAN	NAIR		'1204760000008734	300	Equity share
ABU		K		'1204760000021162	150	Equity share
BOBBY	P	T		'1204760000027582	100	Equity share
LAXMAN	N	KALAP		'1204760000033518	500	Equity share
VIMAL	THATTAT	GIRIJAVALLABHAN		'1204760000039499	50	Equity share
LAXMAN	APPAJI	GAWADE		'1204760000046578	200	Equity share
JULIET		DAVIS		'1204760000077767	5	Equity share
RAVI	T	N		'1204760000094852	100	Equity share
RAJEEV	V	S		'1204760000149151	100	Equity share
MANIKANDAN		K		'1204760000165015	200	Equity share
VERGHEESE	KURIAN	EV		'1204760000167576	400	Equity share
VISWAMBHARAN	O	P		'1204760000177603	500	Equity share
UMESH	V	MADIWALAR		'1204760000221637	65	Equity share
GIRIJA	K	K		'1204760000298937	550	Equity share
MOHAMED		MANU		'1204760000316708	200	Equity share
KALAPARAMBIL	MOHAMMED	RAFEEQ		'1204760000379976	1	Equity share
PRADEEP	DINKARRAO	MARAMWAR		'1204770000009074	200	Equity share
CHANDANMAL		PADMADEVI		'1204770000011005	210	Equity share

T		VIDYAVATHI		'1204770000055478	200	Equity share
VUMMADISETTI		YUVAKUMAR		'1204770000067941	30	Equity share
KOMATI	RAVI	KUMAR		'1204770000068544	1000	Equity share
VENKATA	BHARATHA	SARMAPALUKURU		'1204770000162275	100	Equity share
KRISHNAMURTHY		CHERUKURI		'1204770000163631	150	Equity share
PRATHAP		THAMMINENI		'1204770000165388	1249	Equity share
LAKSHMICHAND	AND	SONSHUF		'1204770000168551	1050	Equity share
NIRANJANBHAI	KESHAVLAL	DOSHI		'1204780000001931	100	Equity share
DIPIKA	MAHESH	RAMPARIA		'1204780000004607	250	Equity share
RAJNEESH	PURSHOTTAMDAS	KHEMKA		'1204780000006931	500	Equity share
IBRAHIMBHAI	NURMOHAMED	MEMAN		'1204780000016509	25	Equity share
HASMUKHBHAI	ISHWARLAL	PATEL		'1204780000019343	800	Equity share
VISHAL	MAHENDRAPAL	KAPOOR		'1204780000021044	150	Equity share
DIPESHKUMAR	SHANTILAL	SHAH		'1204780000021122	200	Equity share
GAJJAR	NAVINCHANDRA	POPATLAL		'1204780000030631	150	Equity share
BHARAT	CHIMANLAL	BAROT		'1204780000039030	1000	Equity share
SHAH	KIRANKUMAR	NATVARLAL		'1204780000042742	14	Equity share
JYOTIN	B	SHAHHUF		'1204780000057396	500	Equity share
PATEL	RENUKABEN	AMRUTBHAI		'1204780000059302	100	Equity share
DAYARAM	RAMJIBHAI	AGHARA		'1204780000062201	50	Equity share
KANAIYALAL	LALJIBHAI	DOLARIA		'1204780000063389	150	Equity share
KAMINI	HEMANT	GANDHI		'1204780000064310	500	Equity share
SADRUDIN	KHIMJI	BILAWALA		'1204780000069211	4000	Equity share
BHARATBHAI	BALDEVBHAI	PATEL		'1204780000076567	50	Equity share
HASMUKH	SAREMALJI	JAIN		'1204780000087349	100	Equity share
HEENA	BILAWALA	ENGINEER		'1204780000088469	1000	Equity share
JIGAR	DHIMANTKUMAR	VORA		'1204780000089118	400	Equity share
ASHOK	DHANJI	LODHARIWALA		'1204780000089365	300	Equity share
JYOTSNABEN	HASMUKHBHAI	SUKHADIA		'1204780000089405	150	Equity share
BHUPENDRA	P	SHAHHUF		'1204780000089667	1000	Equity share
BHAVNABEN	RAKESHBHAI	PATEL		'1204780000090161	3500	Equity share
LEENA	KETU	SHAH		'1204780000090326	1000	Equity share
MADHUSUDAN	LABHSHANKER	DAVE		'1204780000094721	400	Equity share
JAGDISHCHANDRA	K	KADIA		'1204780000105124	400	Equity share
ANNAPURNA	DEVILAL	SONI		'1204780000105289	400	Equity share
MADHUBEN	MAHENDRAKUMAR	SHAH		'1204780000105806	600	Equity share
VANDANA	UDAYKUMAR	SHAH		'1204780000106508	1400	Equity share
CHETAN	HIMATLAL	PANCHAMIA		'1204780000107330	50	Equity share
BABUBHAI	MOHANBHAI	PATEL		'1204780000108353	100	Equity share
BHUPENDRAKUMAR	BABULAL	KHANDELVAL		'1204780000108577	1150	Equity share
ROOPESH	SHASHIBHUSHAN	PANDEY		'1204780000108655	500	Equity share
DIPTI	ASHWIN	SOMAIYA		'1204780000115086	400	Equity share
DIGISHA	AKASHKUMAR	PATEL		'1204780000116362	600	Equity share
NILESHABEN	JIGARBHAI	SUKHADIYA		'1204780000117896	100	Equity share
JYOTSANA	ALKESHBHAI	SHAH		'1204780000118239	300	Equity share
RUCHIR	BHUPENDRABHAI	SHAHHUF		'1204780000118433	75	Equity share
MANANKUMAR	K	VASHI		'1204780000121007	900	Equity share
JYOTISH	M	BHATT		'1204780000122262	10	Equity share
ABHIKUMAR	NARENDRABHAI	PATEL		'1204780000123038	800	Equity share
DIPIKABEN	ANILKUMAR	SHAH		'1204780000127543	100	Equity share
ASHOKBHAI	MOTILAL	PATEL		'1204780000131353	1000	Equity share
HETALBEN	RAJNIKANT	PATEL		'1204780000133272	100	Equity share
RAJANIKANT	R	PATEL		'1204780000135022	100	Equity share
BHUPENDRA	POPATLAL	SHAH		'1204780000135396	2200	Equity share
PANKIL	V	SHAHHUF		'1204780000142403	2350	Equity share
JAGRUTI	JIGNESH	SHAH		'1204780000144761	200	Equity share
KHUSHBOO	DHAVAL	SHAH		'1204780000145117	150	Equity share
SAHILKUMAR	JITENDRABHAI	BAROT		'1204780000145438	250	Equity share
RIA	LYNN	DSOUZA		'1204780000146919	1500	Equity share
MILONI	NISHIT	SHAH		'1204780000154664	300	Equity share

VAIBHAVKUMAR	GIRISHKUMAR	GANDHI		'1204780000155799	200	Equity share
NATVARLAL	GANESHIDAS	PATEL		'1204780000160258	500	Equity share
VERONICA		DSOUZA		'1204780000162445	500	Equity share
BHARATKUMAR	PARSOTAMBHAI	PRAJAPATI		'1204780000165237	2000	Equity share
KINJALBEN	CHETANKUMAR	SHAH		'1204780000168466	500	Equity share
EKTABEN	PRADIPKUMAR	SHAH		'1204780000169970	100	Equity share
SHRUTI	DEEP	CHOKSHI		'1204780000177523	1000	Equity share
NARENDRA	PAL	ARORA		'1204780000186798	300	Equity share
HEMLATABEN	BHUPENDRAKUMAR	KHANDELWAL		'1204780000187029	1157	Equity share
KOKILA	PAPPU	KHANDELWAL		'1204780000187179	201	Equity share
SANJAYKUMAR	ARVINDBHAI	SHAH		'1204780000187827	250	Equity share
SHEELABEN	SURESHKUMAR	PATEL		'1204780000188723	550	Equity share
MAHENDRAKUMAR	GANGARAMBHAI	PATEL		'1204780000189672	400	Equity share
ANIL	SEVANTILAL	SHAH		'1204780000190941	300	Equity share
BHARATI	PRAVINLAL	SHAH		'1204780000192630	500	Equity share
PRITI	VIPUL	DOSHI		'1204780000192651	5000	Equity share
VIPUL	PRANLAL	DOSHI		'1204780000192679	3500	Equity share
DHIMANT	PRANLAL	DOSHI		'1204780000192683	9000	Equity share
REENA	DHIMANT	DOSHI		'1204780000192698	2500	Equity share
MUKESH	KANTILAL	JOSHI		'1204780000192888	1000	Equity share
DHIMANT	PRANLAL	DOSHIHUF		'1204780000193541	1000	Equity share
VIPUL	PRANLAL	DOSHIHUF		'1204780000193556	3000	Equity share
P	J	DOSHIHUF		'1204780000193575	1000	Equity share
NEHA	MANOHAR	PUNJABI		'1204780000193799	125	Equity share
RAJESH	HARISHCHANDRA	ACHARYA		'1204780000193805	4800	Equity share
MAHENDRA	DURLABH	PATEL		'1204780000193858	100	Equity share
BINDU	CHETAN	SUBA		'1204780000194205	500	Equity share
MUKESHKUMAR	CHANDULAL	PATEL		'1204780000196538	200	Equity share
PRAHLADBHAI	RAYCHANDDAS	PATELHUF		'1204780000197755	100	Equity share
TAKHATSINH	NARSINH	CHAUHAN		'1204780000198495	1000	Equity share
PINKIBEN	HITESHBHAI	PATEL		'1204780000200828	10000	Equity share
MANISHA	PRAGNESH	LOTIA		'1204780000200944	500	Equity share
DALPATBHAI	SAVABHAI	DABHI		'1204780000201116	1001	Equity share
SALIMBHAI	JANMOHAMMAD	MEMON		'1204780000201251	1000	Equity share
SUREKHA	V	DESAI		'1204780000202012	1500	Equity share
RUCHITA	SANDIP	SONI		'1204780000203041	250	Equity share
DHIMANT	PRANLAL	DOSHI		'1204780000203531	12000	Equity share
ARVIND	M	LODAYA		'1204780000203565	250	Equity share
ILA	BHUPENDRA	SHAH		'1204780000204691	500	Equity share
UMANGKUMAR	GIRISHBHAI	PATEL		'1204780000205218	100	Equity share
ARCHANA	PANKAJ	HARIA		'1204780000205845	250	Equity share
CHANDRIKABEN	M	PATEL		'1204780000209265	200	Equity share
RAJNIKANT	GORDHANDAS	SHAH		'1204780000209417	700	Equity share
CHETNABEN	SHAILESHKUMAR	CHOKSHI		'1204780000217692	340	Equity share
MADHAVI	ANIL	GUPTA		'1204780000219592	150	Equity share
VIJAY	MAHENDRA	DOSHI		'1204780000221810	1500	Equity share
NIMESH	MAHENDRA	DOSHI		'1204780000221825	1500	Equity share
NIKHIL	MAHENDRA	DOSHI		'1204780000221831	1500	Equity share
DINESH	PARSOTAMDAS	PATEL		'1204780000221981	100	Equity share
SONAL	ASHISH	BHADRA		'1204780000222191	250	Equity share
HEENA	RAMESH	FURIYA		'1204780000222508	250	Equity share
PRAN	NATH	MANCHANDA		'1204790000008347	500	Equity share
CHAAND		KACKRIA		'1204790000009486	20	Equity share
SUDESH		BANSAL		'1204790000040731	750	Equity share
HARI	KRISHAN	MAHAJAN		'1204790000042891	100	Equity share
RAVINDER	NATH	SHARMA		'1204790000046824	100	Equity share
SANGEETA		SWATANTRA		'1204790000078681	1000	Equity share
JETH	MAL	BAID		'1204790000092890	300	Equity share
SURINDER	KUMAR	GAUBA		'1204790000098134	1866	Equity share
LATA		MAHAJAN		'1204790000109297	100	Equity share

NARESH	KUMAR	ANGRA		'1204790000110788	50	Equity share
ATUL		SINGLA		'1204790000110910	50	Equity share
NILESH	NIVRUTTI	MORDE		'1204830000004148	1000	Equity share
SARITA		AGARWAL		'1204830000019264	1000	Equity share
ALOK	DEEPAK	KOTHARI		'1204830000031007	4000	Equity share
LALKAR	SECURITIES	PRIVATELIMITED		'1204830000031385	25	Equity share
DEEPAK	RAJMAL	KOTHARI		'1204830000031765	2500	Equity share
DINESH	KUMAR	HUF		'1204830000032165	1000	Equity share
SONAL	NILESH	MORDE		'1204830000033232	1000	Equity share
HETAL	ALOK	KOTHARI		'1204830000033948	1000	Equity share
SARITA		AGARWAL		'1204830000037864	1800	Equity share
HINA	KRISHNAKANT	TRIVEDI		'1204840000013242	200	Equity share
LAXMINARAYAN	CHUNILAL	PATEL		'1204840000022293	250	Equity share
VISHAL	KANAKLAL	VORA		'1204840000025790	500	Equity share
SUDHIRKUMAR	DHIRAJLAL	THACKER		'1204840000031063	100	Equity share
MOHINI	SURESH	SHAH		'1204840000055209	1000	Equity share
SOPAN	GANPAT	KALE		'1204840000056831	467	Equity share
KIRIT	CHIMANLAL	JOSHI		'1204840000140438	50	Equity share
RAVI	SHANKAR	TIWARI		'1204840000144808	100	Equity share
LAXMIRAMAN	NARAYANDAS	BHUTADA		'1204840000159656	1000	Equity share
PRAJAPATI	DAMDAM	PRATIK		'1204840000165254	100	Equity share
SACHIT	B	SHAHHUF		'1204840000175790	575	Equity share
BHARATENDU	MOTIBHAI	PATEL		'1204840000184687	100	Equity share
ATUL	P	TURAKHIA		'1204840000185389	250	Equity share
SUBHASH		JAMAD		'1204840000190344	470	Equity share
LEENA	BHARAT	SHETH		'1204840000191111	1000	Equity share
SATISH	LILACHAND	SANCHETI		'1204840000193379	100	Equity share
NITINKUMAR	K	PATEL		'1204840000195585	500	Equity share
SARLABEN	ATULKUMAR	SHAH		'1204840000218198	1000	Equity share
KUNVARJI	ENTERPRISE	LLP		'1204840000241656	10000	Equity share
NEEMABEN	TIMIRKUMAR	PATEL		'1204840000243119	800	Equity share
JAGRUTI	JAYESH	MEHTA		'1204840000251151	20000	Equity share
USHABEN	BHARATKUMAR	SHAH		'1204840000256033	54	Equity share
DARSHAN	PANKAJ	MOTA		'1204840000256884	500	Equity share
MANAN	NARESHKUMAR	TRIVEDI		'1204840000256939	500	Equity share
DIPESH	JAYANTILAL	THAKRANI		'1204840000261075	5	Equity share
RAJESH	PRAVINCHANDRA	GOSALIA		'1204840000261683	100	Equity share
DIMPY	HEMAL	SHAH		'1204840000261801	200	Equity share
BHAVINI	MAULIK	SHAH		'1204840000278243	2400	Equity share
RITABEN	JANAK	SHAH		'1204840000284523	1000	Equity share
ALPABEN	P	PUJARA		'1204840000289861	50	Equity share
KASHIRAM	MURLIDHAR	SONI		'1204840000290797	300	Equity share
BHAKTI	NIKUNJ	CHOKSHI		'1204840000293804	10	Equity share
CHIMANLAL	BHANJIBHAI	THAKKAR		'1204840000305918	100	Equity share
MEET	GOPALBHAI	PATEL		'1204840000316626	1000	Equity share
MAGANLAL	SAVAJIBHAI	THAKKER		'1204840000325322	200	Equity share
SHAILEE	MUKESHKUMAR	SHAH		'1204840000329880	50	Equity share
ARVINDBHAI	RANCHODBHAI	PATEL		'1204840000333954	100	Equity share
KALPESHKUMAR	RAMESHCHANDRA	RAVAL		'1204840000343390	300	Equity share
VINOD	MAHENDRABHAI	SHAH		'1204840000346790	500	Equity share
ANKITABEN	VINAYKUMAR	PATEL		'1204840000346923	350	Equity share
BABUBHAI	MAGANLAL	PATEL		'1204840000362411	200	Equity share
JIGARKUMAR	VASANTBHAI	PARMAR		'1204840000363571	1	Equity share
KISHORBHAI	RAMANLAL	PAREKH		'1204840000367253	50	Equity share
MILAN	RAJNIKANT	KAPADIA		'1204840000371331	1000	Equity share
ALPESH		KHETANI		'1204840000372223	1000	Equity share
AMBABEN	BABULAL	PATEL		'1204840000395038	150	Equity share
NEHALBEN	NATUBHAI	PATEL		'1204840000405222	1385	Equity share
JIMIT	RAMESHKUMAR	SHETHHUF		'1204840000406323	1750	Equity share
ASAWA	CHATTARLAL	JANKILALHUF		'1204840000407876	2000	Equity share

DIPAKBHAI	AMULAKHBHAI	SHAH	'1204840000410089	200	Equity share
PARTH	NIKUNJ	TURAKHIA	'1204840000411798	1000	Equity share
TOKIRBANU	ALEFKHAN	PATHAN	'1204840000413626	100	Equity share
SIDDHARATH	JAGANNATH	TAJANE	'1204840000416739	10	Equity share
MAYUR	JASHVANTLAL	SHAH	'1204840000426686	200	Equity share
RAJESHKUMAR	DASHRATHBHAI	RANA	'1204840000429541	330	Equity share
SAVITA	SHEKHAR	GHUMATKAR	'1204840000429687	470	Equity share
PANKAJ	DAMJI	CHHEDA	'1204840000430031	1500	Equity share
SUNIL	NAGENDRA	KARAJAGI	'1204840000434619	100	Equity share
ASHOKBHAI	MOHANLAL	THAKKAR	'1204840000440050	100	Equity share
TAHIRALI	MUMTAJALI	SAIYAD	'1204840000447265	100	Equity share
JAYABEN	ISHVARBHAI	BHIMANI	'1204840000453642	200	Equity share
DIVYESH		MISHRA	'1204840000456282	50	Equity share
JAYESHKUMAR	NAGINDAS	SHAH	'1204840000463093	500	Equity share
DEEPSA	KUSHAL	SHAH	'1204840000463114	500	Equity share
ARTI	SIDDHARTH	KOTHARI	'1204840000466208	700	Equity share
GITA	ROHITKUMAR	VAISHNAV	'1204840000481511	300	Equity share
PRIYA	ISHWARDASS	RAJWANI	'1204840000487809	1500	Equity share
NEEL	CHIRAG	SHAH	'1204840000494599	2500	Equity share
RAJESH	RAMKRISHNA	CHAUDHARI	'1204840000496826	500	Equity share
INDIRA	KANAIYALAL	SHAH	'1204840000506645	1000	Equity share
NISHA	SUBHASHCHAND	BOHRA	'1204860000018916	1000	Equity share
SUBHASHCHAND	BOHRA	HUF	'1204860000018920	9000	Equity share
VIDHI	TEJAS	SHAH	'1204860000020807	200	Equity share
ARUNA	ARVINDRAY	DOSHI	'1204860000020830	700	Equity share
ARVINDRAY	VADILAL	DOSHI	'1204860000020845	200	Equity share
ROOYINTAN	PESHOTAN	PEER	'1204860000039022	3000	Equity share
DEHNUGARA	HOSHANG	BAHADURJI	'1204860000040323	150	Equity share
KATY	NOSHIR	GOTLA	'1204860000044431	12000	Equity share
SANJAY	MATAPRASAD	VERMA	'1204860000045433	100	Equity share
DINESH	LAKHAMSHI	LUTHIA	'1204860000047261	25	Equity share
T	J	JAYASUDHAN	'1204880000025921	1000	Equity share
VINODH		MOHAN	'1204880000060213	630	Equity share
JUDE	SAVIO	VELLOZ	'1204880000097011	300	Equity share
VASANTHI		RADHAKRISHNAN	'1204880000100382	3500	Equity share
VAIDYANATHAN		VENKATESHWARAN	'1204880000108892	1000	Equity share
VIMAL	KUMAR	GALADA	'1204880000138748	10000	Equity share
D	JOHNSON		'1204880000160121	100	Equity share
SOCKALINGAM		KATHIRESAN	'1204880000163751	200	Equity share
PANDURANGAN		P	'1204880000164261	10	Equity share
KHADER	SYED	NAYEEMULLAH	'1204880000164943	3450	Equity share
S		KAVITHA	'1204880000171146	500	Equity share
M		MURUGAPPAN	'1204880000175364	4625	Equity share
KUMAR	C		'1204880000189491	625	Equity share
SIVA	KUMAR	I	'1204880000197141	195	Equity share
CHIRAG	DINESH	JAIN	'1204880000204126	900	Equity share
S	NIVASH		'1204880000220066	1000	Equity share
BHUVANESWARI	V		'1204880000223466	3	Equity share
SHREYA	DAGA		'1204880000225731	35	Equity share
GIRIBABU	KOTEESWARAN		'1204880000232411	100	Equity share
N	PANGAYARSELVI		'1204880000239533	250	Equity share
V	R	MEENAKSHI	'1204880000252109	1000	Equity share
AVS	PRIYA		'1204880000257772	1500	Equity share
VISALAKSHI	LAKSHMANAN		'1204880000258100	1500	Equity share
K	MUTHU		'1204880000258440	500	Equity share
SURAJKUMAR	RAMANIKLAL	SAYANI	'1204880000259503	600	Equity share
LANKALLAPALE	SATYA	NARAYAN	'1204880000260194	200	Equity share
PARAMASIVAM		MATHIARASI	'1204880000274703	8	Equity share
BHUVANESH			'1204880000277172	50	Equity share
RIHANA		BANU	'1204880000293061	30	Equity share

KASINATHAN		JAYAKUMAR		'1204880000302208	1	Equity share
KALPESH	BALVANTARAY	BARAD		'1204880000338832	14	Equity share
JEYA		DEVI		'1204880000405043	17	Equity share
SANTHAKUMAR		PRATHAP		'1204880000406315	10	Equity share
ANAND	ASHRUBA	MORE		'1204880000441878	50	Equity share
PRADEEP	ACHYUT	GADGIL		'1204890000002787	540	Equity share
SHRIRAJ	BHALCHANDRA	LALAGE		'12048900000009155	50	Equity share
DEEPTHI	U	NAIR		'1204890000019079	300	Equity share
MELSON	PAUL	PERINCHERY		'1204890000026139	10	Equity share
HARSH	HARISH	SANGHVI		'1204890000046113	100	Equity share
KOPPARAM		RAJAGOPAL		'1204890000061157	80	Equity share
PANKAJ	BHUPENDRA	JHAVERI		'1204890000062773	16750	Equity share
HEMANSHUBHAI	RAMNIKLAL	SALOT		'1204890000071714	25	Equity share
PRASAD	LAXMAN	VAIDYA		'1204890000074563	100	Equity share
KRISHNAIAH		BURUGU		'1204890000171428	153	Equity share
OMPRAKASH		SINGH		'1204890000171656	60	Equity share
JAJULA	ESWARA	REDDY		'1204890000173216	1	Equity share
SHAIK	KARIMULLA			'1204890000176770	1102	Equity share
KAMLESH	ANAND	KOLHATKAR		'1204890000177210	200	Equity share
PIYUSHKUMAR	BHUPENDRAKUMAR	MODHIA		'1204890000177717	507	Equity share
PRATIK	N	SHAH		'1204890000182193	250	Equity share
HIREN	BHAGVANJI	HARIYA		'1204890000184338	160	Equity share
DHANSUKHBHAI	C	BHAVSAR		'1204890000225671	20	Equity share
MANOHAR	GOPAL	SANSARE		'1204890000230700	238	Equity share
HARSHAL	RAVINDRABHAI	AMIN		'1204890000242621	10	Equity share
AFSAR	ABDULKAREEM	SHIRGAONKAR		'1204890000252021	160	Equity share
VISHAKHA		TAYDE		'1204890000253591	250	Equity share
K	NANDA	KUMAR		'1204890000277017	200	Equity share
GOURI		ANILKUMAR		'1204890000283656	5	Equity share
CHERAG		RAMNATHAN		'1204890000303842	222	Equity share
JASEELA		MANGATTUPARAMBAN		'1204890000381022	25	Equity share
KAVITA	SUNEEL	BONDRE		'1204890000403974	200	Equity share
SHAIENDRA		KUMAR		'1204890000406177	8	Equity share
POKAR	BHAVDEEPBHAI	VALLABHBHAI		'1204890000428218	100	Equity share
S		SRUTHI		'1204890000448055	1000	Equity share
NIJA		BENNY		'1204890000449411	1450	Equity share
DEEP		KUMAR		'1204890000452338	100	Equity share
HEMANTH	J	S		'1204890000462568	80	Equity share
MANILAL	C	S		'1204890000475560	21	Equity share
RAJESH		JAIN		'1204890000487988	100	Equity share
M	P	KARTHICK		'1204890000488219	10	Equity share
HIRIHALLY	SWAMY	GOWDAPURUSHOTHAMA		'1204890000499691	140	Equity share
SUVARNA	MANOHAR	SANSARE		'1204890000528996	50	Equity share
ROSEMARY	BABU	VITHAYATHIL		'1204890000541329	21	Equity share
NIRMALA	ANANT	PITRE		'1204890000550540	16300	Equity share
RAMASWAMY		JAGANNADHAN		'1204890000550798	1000	Equity share
CHANDHIRASEKARAN		MUTHURAMALINGAM		'1204890000650123	20	Equity share
SARALA	D	SHETTY		'1204890000654774	27	Equity share
U	PRADEEP	KUMAR		'1204890000679440	4	Equity share
MEGHA	R	KABADE		'1204890000731181	80	Equity share
GITABEN	GUNVANTBHAI	PATEL		'1204890000797792	39	Equity share
MADIRAJU		SHREENIVAAS		'1204890000827693	500	Equity share
VINU	DAS	VIJAYANPILLAI		'1204890000865701	15	Equity share
FAIRWEALTH	SECURITIES	LIMITED		'1204910000000042	1	Equity share
FAIRWEALTH	SECURITIES	LIMITED		'1204910000576358	32	Equity share
SANJAY		SHAND		'1204920000005531	416666	Equity share
SURYAPRAKASH	GANPATRAM	AGARWALHUF		'1204920000083465	10	Equity share
YOGENDRA	KUMAR	GOYAL		'1204920000093277	2000	Equity share
BEENA	SINGH	CHAUHAN		'1204920000142957	250	Equity share

SUNITA		GARG		'1204920000156229	973	Equity share
SUNIL		SHAH		'1204920000160609	1	Equity share
V		MOHAN		'1204920000170254	18	Equity share
AHINDRA	NATH	BISWAS		'1204920000195636	50	Equity share
ALANKRITA		GOYAL		'1204920000213407	3000	Equity share
KAMALAKAR	RAJARAM	PARULEKAR		'1204920000225858	1100	Equity share
AMIT	KUMAR	GOENKA		'1204920000231232	5000	Equity share
JITENDRA	GOVINDLAL	GUJRATHI		'1204920000245262	1000	Equity share
RAJNI		RAJNI		'1204920000250228	1	Equity share
NEELAMEGAN		RAJKUMAR		'1204920000269412	69	Equity share
PARDEEP	KUMAR	DASSANI		'1204920000278497	200	Equity share
MADAN		PRASAD		'1204920000296985	200	Equity share
RAMDAS	VASANT	PAWAR		'1204920000300819	800	Equity share
PRASHANT		KUMAR		'1204920000335301	150	Equity share
MITTER	SAIN	GANDHI		'1204920000348965	500	Equity share
SHARDA		GUPTA		'1204920000363071	1000	Equity share
ASHHISH	MUKESH	PANDYA		'1204920000363922	50	Equity share
BADAKUPPAM	RAMAKRISHNAN	TAMILMANI		'1204920000368690	1000	Equity share
SANTOSH	VIRENDRA	BHARDWAJ		'1204920000391671	5	Equity share
PROSENJIT		PODDER		'1204920000400161	125	Equity share
ANANT		CHORADIA		'1204920000475027	100	Equity share
ANSUMAN		PATTNAYAK		'1204920000513792	200	Equity share
ARIYA	NAYAKAM	MUTHUMALAI		'1204920000556976	1	Equity share
MANOHAR		SINGH		'1204920000570735	1000	Equity share
PUSHPA		TIWARY		'1204920000582086	100	Equity share
CHANDRA	SEKHAR	TUMULURU		'1204920000607986	8700	Equity share
SURYA	DEO	SINGHDANDAN		'1204920000632472	10	Equity share
AALOKA		AGARWAL		'1204920001189989	2000	Equity share
ARVA	QASIM	SHIRAZI		'1204920001237434	425	Equity share
KAMLESH	SANAT	JOSHI		'1204920001264312	150	Equity share
VIVEKANAND		MISHRA		'1204920001340197	788	Equity share
SURUCHI	AJAY	SINGHANIA		'1204920001386217	20	Equity share
AJOY	KUMAR	MAZUMDAR		'1204920001485987	100	Equity share
RAM	KARTHIKEYAN	KUTTIKANRAMASAMYRAJA GOPAL		'1204920001505531	10	Equity share
INDRAJEET		PANDEY		'1204920001741671	200	Equity share
ASHISH		SHARMA		'1204920001786624	3000	Equity share
SHEETHALA	VIJAYAKUMAR			'1204920001827797	1000	Equity share
PATINJARAPAT	SADANANDAN			'1204920001829659	1000	Equity share
BHAVYA	GUPTA			'1204920001837746	200	Equity share
AYUSH	KHANDELWAL			'1204920001850651	50	Equity share
PRADEEP	RAMCHANDRA	UCHIL		'1204920001858914	16	Equity share
S	K	DAS		'1204920001860459	3000	Equity share
NANDITA	SINGH			'1204920001873151	3750	Equity share
RAVINDRANATH	APTE			'1204920001875560	1000	Equity share
RENUKA	KUMARI			'1204920001908667	113	Equity share
KRISHNA	DHIRAJ	ZANWAR		'1204920001932071	2250	Equity share
SIDDHARTH	MANOJ	DALAL		'1204920001932905	1200	Equity share
MEHTA	MANJULA			'1204920001934142	700	Equity share
KOKILA	JAIN			'1204920001936699	198700	Equity share
MAMATHA	MUNAGA			'1204920001945950	500	Equity share
VIJAY	SINGH			'1204920001951656	300	Equity share
DARPAN	GANDHI			'1204920001977383	500	Equity share
JITIN	LOHDAKSHAN	CHULLIPARAMBIL		'1204920001979659	250	Equity share
GAURAV	PANDEY			'1204920001989699	2	Equity share
MD	IMRAN	ATHAULLAHM		'1204920002008250	11	Equity share
SWEETY	SHARMA			'1204920002014813	300	Equity share
AMBATI	ANUPAMA			'1204920002024891	500	Equity share
BINDU	KHOSLA			'1204920002029087	500	Equity share
RAHUL	KUMAR	PANDEY		'1204920002033579	300	Equity share

GURBIR	SINGH	KHERA		'1204920002036512	200	Equity share
ANIRUDHA	BHARADWAJ	KULKARNI		'1204920002047064	6	Equity share
RAJKISHORE	MONDAL			'1204920002060383	60	Equity share
DEVINDER	KUMAR	ARORA		'1204920002060841	800	Equity share
RAJ	KUMAR	AGARWAL		'1204920002071258	50	Equity share
SATYENDRA	YADAV			'1204920002110288	50	Equity share
AMIT	VASHISTH			'1204920002136703	170	Equity share
ILIYAS	MOHD			'1204920002173446	51	Equity share
VARSHA	MEHTA			'1204920002186360	1340	Equity share
JITENDRAKUMAR	H	MEHTA		'1204920002211571	5781	Equity share
BISWAJIT	ROY			'1204920002251066	9760	Equity share
SASWATI	PRIYADARSINI	MISHRA		'1204920002260482	850	Equity share
PREM	VATI			'1204920002284541	52	Equity share
M	SASI	REKHA		'1204920002311794	600	Equity share
SHIVAJI	VISHNU	RAJE		'1204920002319571	1500	Equity share
B	PRASANNA			'1204920002343476	150	Equity share
SALUNKE	DIPTI	SHEKHAR		'1204920002374743	1400	Equity share
CHITRA	D			'1204920002394046	25	Equity share
ANKUSH	VERMA			'1204920002430094	2	Equity share
VASANTHARAJANV				'1204920002436442	500	Equity share
POOJA	BAKSHI			'1204920002461931	100	Equity share
JIBIN	GEORGE			'1204920002489461	40	Equity share
SALUNKE	SHEKHAR	VITTALRAO		'1204920002492132	2000	Equity share
DIMPLE	SURESHCHANDRA	KOTHARI		'1204920002510735	500	Equity share
VINOTHKUMAR				'1204920002513550	1000	Equity share
SHANTILAL	SHAH	N		'1204920002524011	700	Equity share
TANUSHREE				'1204920002527956	100	Equity share
SOMNATH	SEAL			'1204920002533685	200	Equity share
ANKIT	BATRA			'1204920002914237	100	Equity share
B	KALYAN	CHAKRAVARTHY		'1204920003095441	10000	Equity share
DIKSHA	UMRAO			'1204920003202904	1	Equity share
HARISH	SIROHI			'1204920003375776	460	Equity share
GANESH	BHATT			'1204920003465089	120	Equity share
JATIN	BATRA			'1204920003488974	100	Equity share
GARIMA	SINGH			'1204920003556117	100	Equity share
KOLLIPARA	VIKAS			'1204920003559992	200	Equity share
GAYATRI	CHETAN	KINGAR		'1204920003665228	50	Equity share
KAMAKSHI	P			'1204920003869361	250	Equity share
P	MYTHEEN			'1204920003935092	20	Equity share
CHALASANI	MADHURIMA			'1204920004061850	100	Equity share
SAVITUR	PRASAD			'1204920005035247	200	Equity share
RAJ	KUMAR	SHAW		'1204920005192710	1500	Equity share
SNEHA	SUNIL	LADDAD		'1204920005255700	900	Equity share
SUNITA	SUMAN			'1204920005392216	200	Equity share
SATYA	VENKATA	SUBBARAOGUTHULA		'1204920005452146	500	Equity share
SAKTHIVEL	G			'1204920005553395	50	Equity share
YOGINI	HANAMANT	DESHPANDE		'1204920005885716	100	Equity share
BADUGU	VIJAY	ANAND		'1204920005887352	25	Equity share
SUDHIR	KUMAR	SHUKLA		'1204920005974200	8	Equity share
GIRISH	KUMAR	R		'1204920005975151	100	Equity share
NEERAJ		SHARMA		'1204920006153824	425	Equity share
SUNDARI	VENKATA	NAGESWARARAO		'1204920006167362	200	Equity share
KALARIYA	SACHINKUMAR	KANTILAL		'1204920006259996	100	Equity share
AASHISH		GUPTA		'1204920006454501	300	Equity share
MAITREYI		BHATTACHARYA		'1204920006477445	100	Equity share
RAJEEV		BATRA		'1204920006533668	888	Equity share
RAMESH		ARORA		'1204920006543562	9400	Equity share
KUMARI		PRIYANKA		'1204920006550812	235	Equity share
APURBA	SANKAR	BHATTACHARYA		'1204920006558241	50	Equity share
GURWINDER		SINGH		'1204920006626881	1500	Equity share

ANDODARIYA	NATVARBHAI	CHHAGANBHAI		'1204920006630288	500	Equity share
MIHIR	RAJESH	GHATALIA		'1204920006644100	1000	Equity share
HARSHIL		JANI		'1204920006648202	100	Equity share
HEMALATHA		MOHANGOPAL		'1204920006651646	161	Equity share
VENKATESWARA	MANI	KUMARINAIDU		'1204920006663966	402	Equity share
ROHIT	KUMAR	BANCHHOR		'1204920006667124	70	Equity share
SIDDHANT		GUPTA		'1204920006673286	250	Equity share
SUSMITA		KUNDU		'1204920006684661	25	Equity share
SAMBHAJI	RAOSAHEB	GAIKWAD		'1204920006687550	1750	Equity share
PRASANTA		SEN		'1204920006746550	11000	Equity share
SANCHITA	SAHA	DUTTA		'1204920006752315	100	Equity share
AMRITA		SARKAR		'1204920006762925	25	Equity share
DINESHKUMAR		GARG		'1204920007157600	1500	Equity share
ADVANI		JAINISHA		'1204920007214641	50	Equity share
SANJAY		KUMAR		'1204920007274695	80	Equity share
NISHANT		KUMAR		'1204920007506519	300	Equity share
VINOTH	KUMAR	MOHAN		'1204920007531419	165	Equity share
JANHVI	BHUSHAN	TALMALE		'1204940000154555	20	Equity share
RAJESH		MALANI		'1204940000204561	1000	Equity share
SURESH	CHAND	GARG		'1204940000209561	434	Equity share
MEERA		DWIVEDI		'1204940000224565	1000	Equity share
BHARU	SINGH	RATHORE		'1204940000304334	3	Equity share
DEBORISHI		DAS		'1204940000319562	19	Equity share
ROHIT	PUNYAWAN	UNDIRWADE		'1204940000341991	60	Equity share
MEENAKSHI	SHASHISHEKHAR	PRABHUDESAI		'1204970000003301	100	Equity share
KUMUDCHANDRA	KANTILAL	PANDYA		'1204970000003316	100	Equity share
VISHWANATH	CHANGO	RANE		'1204970000006788	100	Equity share
MANISHA	VISHWANATH	RANE		'1204970000006792	200	Equity share
SURESH	KUMAR	JAIN		'1204970000017078	250	Equity share
VAIBHAV	SURESH	JAIN		'1204970000017880	200	Equity share
KOMAL	SURESH	JAIN		'1204970000017895	300	Equity share
SATISHKUMAR	SHYAMSUNDER	PRABHAKAR		'1204970000018734	40	Equity share
SAJID	ABBAS	TAMBOLI		'1204970000019402	500	Equity share
NIKHIL	BHASKAR	DESAI		'1204970000020101	65	Equity share
MANJU	SURESH	JAIN		'1204970000020682	100	Equity share
RUPALI	RAMAKANT	KELASKAR		'1204970000022506	150	Equity share
RAMAKANT	GAJANAN	KELASKAR		'1204970000022812	250	Equity share
INGRID	NICHOLAS	COUTINHO		'1204970000027937	3660	Equity share
MANJU				'1204980000009393	250	Equity share
KEDARNATH		SATIJA		'1204980000048310	200	Equity share
PREMA		DEVI		'1204980000062935	700	Equity share
PRADEEP	KUMAR	MITTAL		'1204980000069206	1000	Equity share
SARVAM		GOEL		'1204980000114744	1	Equity share
RAKESH	KUMAR			'1204980000129949	100	Equity share
INDER	KUMAR	JAIN		'1204980000156977	400	Equity share
V	ANU			'1204980000166512	10	Equity share
SWETA		JAISWAL		'1204980000170998	100	Equity share
PACE	STOCK	BROKINGSERVICESPVTLTD		'1204980000179135	180	Equity share
M	GUNASEKARAN			'1204980000183743	220	Equity share
DJAYANTHA				'1204980000209376	750	Equity share
NARESH	KUMAR	KHARIWAL		'1204980000211326	500	Equity share
SRIDEVIK				'1204980000233920	50	Equity share
JOGINDER	KUMAR			'1204980000241127	100	Equity share
SAURABH	SHARMA			'1204980000250427	300	Equity share
GAGAN	BHATIA			'1204980000255235	450	Equity share
GAJINDER	KUMAR	DUA		'1204980000259890	100	Equity share
DIMPLE	CHAWLA			'1204980000260243	50	Equity share
NIKITA	DOSHI			'1204980000266703	1350	Equity share
ASHOK	KUMAR	SURI		'1204980000277289	100	Equity share

DARJI	KUSUMBEN	HASMUKHBHAI		'1204980000281261	600	Equity share
PRAKASHA	CHANDRA	SAHOO		'1204980000296162	450	Equity share
SINDHU	RAMRAO	MORE		'1204980000298706	125	Equity share
MANISH	BHATIA			'1204980000306251	325	Equity share
AMIT		JAIN		'1205050000013111	50	Equity share
HEM		LATA		'1205070000013407	25	Equity share
RISHABH		LINGA		'1205090000027435	50	Equity share
JAYESH		RATHI		'1205090000030197	200	Equity share
SONAL		GATTANI		'1205090000039867	200	Equity share
SANJAY	KUMAR	AGRAWAL		'1205090000041291	500	Equity share
DHIRENDRA		DUBEY		'1205090000042713	1150	Equity share
HEMLATA		RATHI		'1205090000053780	50	Equity share
INDRA		GOYAL		'1205090000054858	500	Equity share
VIDHYA	DEVI	GATTANI		'1205090000055545	200	Equity share
POONAM	VIJAYA	MANTRI		'1205090000056572	300	Equity share
ASIM		VAIDYA		'1205090000056587	500	Equity share
SUSHILA		JAIN		'1205090000061713	125	Equity share
VIVEK	KUMAR	DWIVEDI		'1205090000078666	152	Equity share
JANAHI		DEVI		'1205090000080831	4	Equity share
MANISH		BISANI		'1205090000082438	150	Equity share
DARPAN		JAIN		'1205100000001962	85000	Equity share
PAWAN		BANSAL		'1205100000007755	500	Equity share
HEMANT		KUMAR		'1205100000014849	100	Equity share
MUNNI	DEVI	RANA		'1205100000022896	500	Equity share
SEEMA		DUA		'1205100000043572	1000	Equity share
DASARI		SHANKARAIHAH		'1205140000016424	200	Equity share
SUBASH	CHANDRA	JAWAHARLALJASTHI		'1205140000019727	100	Equity share
SATYANAGA	PRASAD	JONNALAGADDA		'1205140000020540	50	Equity share
SRINIVASA	RAO	PILLARISSETTY		'1205140000024091	100	Equity share
PATHA	RADHA	KISHAN		'1205140000026261	100	Equity share
PRAKASH	CHAND	PAREKH		'1205140000030329	127	Equity share
ANIL		TIBRA		'1205140000043336	200	Equity share
LAXMINARAYAN	SARDA	HUF		'1205140000050151	300	Equity share
SANGEETA		PANDA		'1205140000055768	255	Equity share
LAKSHMI	NARASIMHASWAMY	BANDI		'1205140000057269	200	Equity share
ALAGANDULA		ASHOK		'1205140000059874	1000	Equity share
VIKAS		VIJAYVARGI		'1205140000072718	2000	Equity share
N		PRABHAKAR		'1205140000074126	150	Equity share
L	N	VYAS		'1205140000076138	1000	Equity share
SURAM	RAGHU	KUMAR		'1205140000077068	375	Equity share
PKBAJAJ	SECURITIES	PRIVATELIMITED		'1205140000078836	8000	Equity share
MIRZA	MAQSOOD	ALIBAIG		'1205140000084491	100	Equity share
RAMKISHOR	KEDARNATHAJI	LADDHA		'1205140000088156	3900	Equity share
RAMENDRA		KUMAR		'1205140000089341	100	Equity share
ANIL	KUMAR	LADDA		'1205140000090178	1000	Equity share
CELESTINE	ELIZABETH	MASCARENHAS		'1205140000090218	200	Equity share
DODDA	BHASKARA	RAO		'1205140000091469	1300	Equity share
N		SARADA		'1205140000099871	1500	Equity share
MORISSETTI	K	CHAITANYA		'1205140000103285	300	Equity share
VASUDEVA	GUPTA	TUNUGUNTLA		'1205140000106573	300	Equity share
JAGDISH	PRASAD	GILDA		'1205140000106628	95	Equity share
S	UMA	RANI		'1205140000120347	11	Equity share
AJAY	KUMAR	AGARWAL		'1205140000120708	300	Equity share
ASHISH	KUMAR	JAIN		'1205140000121982	1000	Equity share
SUNITA		RATHI		'1205140000124890	39150	Equity share
PREETI		BAJAJ		'1205140000144077	1250	Equity share
PREM	KUMAR	BAJAJ		'1205140000144081	9500	Equity share
ZUNAID	NAFIR	SHAIKH		'1205140000161863	10	Equity share
SUSHILA	DEVI	BAJAJ		'1205140000166880	1500	Equity share
CHANDAN	KUMAR	RAI		'1205140000171432	1	Equity share

ANKITA		BAJAJ		'1205140000182710	10000	Equity share
ASHOK		KUMAR		'1205140000205794	50	Equity share
KAKARAPARTHI		SOWJANYA		'1205140000214184	35	Equity share
SUNANDA		KANDIRAJU		'1205140000216012	100	Equity share
VEERA	REDDY	VUPPALA		'1205140000221508	1200	Equity share
NIKITA		RATHI		'1205140000228045	3100	Equity share
GOVINDLAL		MALPANI		'1205140000228805	500	Equity share
KHANDELWAL	SECURITIES	PRIVATELTD		'1205140000249120	10000	Equity share
BRINDAVAN	JAIRAM	GUPTA		'1205140000259876	500	Equity share
KONDAIAH	CHOUDARI	APPASANI		'1205140000273673	100	Equity share
VIKAS		BOHRA		'1205140000276218	500	Equity share
VENKATA	PAPA	RAOATHUKURI		'1205140000292445	10	Equity share
G	S	BASKARAN		'1205140000315005	40	Equity share
MOHAMED	AHMED	HANEEFMOHAMED		'1205140000318895	146	Equity share
SETHUMALAI		KANNAN		'1205140000379676	10	Equity share
SWAPNIL	SHANTILAL	SOMANI		'1205140000379885	500	Equity share
RAGHAVENDRA		KULKARNI		'1205140000385791	1000	Equity share
BHARAT	MANAJI	DATKHILE		'1205140000385831	300	Equity share
RAMA	DEVI	GATTADI		'1205140000397896	50	Equity share
SWETA	NITAL	DAVE		'1205140000417586	50	Equity share
MALLINA		SATYAJYOTHI		'1205140000419414	88	Equity share
BHAVINKUMAR	SURESHBHAI	PATEL		'1205140000419638	150	Equity share
BALUSA		RAJENDAR		'1205140000428427	80	Equity share
MAKSUD	MOHMED	PATEL		'1205140000434648	1000	Equity share
SUMALATHA		KUNCHAPU		'1205140000434730	100	Equity share
SNEHA	PRANAV	LAKHOTIYA		'1205140000446968	10	Equity share
SHIKHA		MALOO		'1205140000465438	10	Equity share
RATNA		BAJAJ		'1205140000477192	1250	Equity share
BIRJ	GOPAL	TOTLA		'1205140000478202	1300	Equity share
NIRANJAN		KUMAR		'1205140000480433	95	Equity share
JIMIT	HASMUKH	MANIAR		'1205140000489324	381	Equity share
PUVVALA	NARENDRA	PRASAD		'1205140000500138	250	Equity share
NICHENAMETLA	SURESH	KUMAR		'1205140000507908	100	Equity share
DIPESH	PARESH	PATEL		'1205140000521232	203	Equity share
MEENA	A	HEMNANI		'1205150000000979	100	Equity share
FENIL	RASIKLAL	SHAH		'1205150000009948	1000	Equity share
ASHOK	KANTILAL	SHAH		'1205150000012619	1250	Equity share
JYOTI	BHUPATRAI	SANGHAVI		'1205150000014751	500	Equity share
RASHMI	PRAKASH	SHAH		'1205150000018211	350	Equity share
YOGESH	BHAVANJI	GALA		'1205150000024491	100	Equity share
MANJULA	SUBHASH	SHAH		'1205150000025041	500	Equity share
LALBAHADUR	SHYAMRAJ	SINGH		'1205150000031891	50	Equity share
RANJAN	MAGAN	GALA		'1205150000034926	5000	Equity share
BHAVESH	SUBHASH	SHAH		'1205150000038365	500	Equity share
PUSHPABEN	YASHVANTRAI	SHAH		'1205150000040368	500	Equity share
ARUN	VITHAL	SUBHEDAR		'1205150000054921	1000	Equity share
CHARMY	MEHUL	SHAH		'1205150000065281	50	Equity share
SURESH	TALAKCHAND	SHAH		'1205150000071747	100	Equity share
RUCHI	KAPIL	CHHEDA		'1205150000073438	5000	Equity share
JITENDRA	SEVANTILAL	SHAH		'1205150000076215	500	Equity share
DHANSUKH	MORARJI	TAWADIA		'1205150000076312	50	Equity share
PREETI	RUPESH	DASADIA		'1205150000080331	100	Equity share
SOHEL	GULAMRASOOL	MOMIN		'1205150000083347	1000	Equity share
ASHISH	BHARATKUMAR	SHAH		'12051500000106266	500	Equity share
SAMIR	M	SHETHHUF		'1205150000115760	2700	Equity share
AARON	MOSES	REUBEN		'1205150000123541	200	Equity share
KETAN	CHANDRAKANT	SHAH		'1205150000126751	1000	Equity share
NEMISH	CHANDRAKANT	SHAH		'1205150000126785	1000	Equity share
JYOTI	DIPESH	GALA		'1205150000133144	4000	Equity share
AMI	B	SANGHAVI		'1205150000135614	200	Equity share

HEMANGI	MANISH	MEHTA		'1205150000136451	300	Equity share
JATIN	HASMUKHLAL	SHAH		'1205150000137168	75	Equity share
JIGNESH	RAMNIKLAL	SHAH		'1205150000137172	400	Equity share
SWEETESH	N	BHANSALIHUF		'1205150000137187	18000	Equity share
LEVISH	NARESH	BHANSALIHUF		'1205150000137208	20500	Equity share
BHUPATRAI	S	SANGHAVIHUF		'1205150000137501	10000	Equity share
MEGHNA	DEEPAK	VASA		'1205150000139604	1100	Equity share
YASH	JAYESH	SHAH		'1205150000141552	500	Equity share
NEHA	ANKUR	SHAH		'1205150000143277	500	Equity share
YOGESH	H	SHAHHUF		'1205150000145124	300	Equity share
PRIYA	GAURAV	THAKKER		'1205150000145386	2000	Equity share
KALPANA	DEEPAK	SHAH		'1205150000148408	200	Equity share
ASHOKBHAI	MANUPRASAD	THAKAR		'1205150000161138	150	Equity share
KIRITKUMAR	HALCHAND	SHAH		'1205150000163331	100	Equity share
JETHANAND	HARBHAGWANDAS	DUSIJA		'1205150000175738	200	Equity share
ASHISH	DHIRAJLAL	SANGHAVI		'1205150000176594	100	Equity share
DAXA	MULJI	VAKHARIA		'1205150000184611	600	Equity share
VIJAY	NEMCHAND	HARIA		'1205150000200590	100	Equity share
PRAVIN	NEMCHAND	GU DHKA		'1205150000200888	200	Equity share
KARAN	SHAILESH	SHAH		'1205150000201712	200	Equity share
GANGABEN	HEMRAJ	SHAH		'1205150000201731	100	Equity share
PRIYA	JATIN	SHAH		'1205150000202486	100	Equity share
ASHOK	HEMRAJ	SHAH		'1205150000202579	200	Equity share
SACHIN	GULABCHAND	SHAH		'1205150000202720	150	Equity share
BABULAL	AGARCHAND	DANTEWADIA		'1205150000203378	2000	Equity share
MANEKCHAND	PANACHAND	SHAH		'1205150000208089	500	Equity share
TARUNA	JAYENDRA	SHAH		'1205150000213384	250	Equity share
BHARATI	KIRIT	PAREKH		'1205150000213652	100	Equity share
VORA	NIMESH	HARISHKUMAR		'1205150000217851	5000	Equity share
PRABHAVATI	G	JAIN		'1205150000222251	200	Equity share
FORAM	ANKIT	MITHANI		'1205150000222378	7275	Equity share
ANKIT	VIJAY	MITHANI		'1205150000222382	13055	Equity share
TULSI	ANKIT	SHAH		'1205150000222397	19200	Equity share
SARABJEET		JOHAR		'1205170000004971	800	Equity share
RAJU	P	NAIR		'1205180000004271	500	Equity share
CHANDRAKANT	B	PAI		'1205180000006545	1000	Equity share
UAE	EXCHANGE	ANDFINANCELTD		'1205180000007739	10	Equity share
NAGARAJAN	S			'1205180000043877	500	Equity share
SABIN	K	V		'1205180000079568	2044	Equity share
H	JAGADEESH			'1205180000088435	600	Equity share
MEENU	P	JOLLY		'1205180000094618	4	Equity share
JANARDHANAN				'1205180000237979	25	Equity share
JAGDISH	KUMAR	PODDAR		'1205200000003166	1000	Equity share
MADAN	GOPAL	GANDHI		'1205200000007175	300	Equity share
SUDHA	BANKA			'1205200000008301	11000	Equity share
SAKSHI	DEALER	PRIVATELIMITED		'1205200000008316	18000	Equity share
BIJAY	AGARWAL			'1205200000008392	150	Equity share
SURESH	KUMAR	SURANA		'1205200000012884	500	Equity share
SUBHASHISH	AICH			'1205200000026405	200	Equity share
MILAN	BHAGAT			'1205200000026411	500	Equity share
RUHI	DHANUKA			'1205200000027130	11200	Equity share
MEGHNA	VAKHARIA			'1205200000050257	500	Equity share
GOPAL	CHANDRA	MISTRY		'1205200000052201	500	Equity share
SURENDRA	KUMAR	GARG		'1205220000002941	500	Equity share
SANGITA	PRAMOD	HARLALKA		'1205220000003491	400	Equity share
ROHAN	SAMEER	SHAH		'1205220000011232	500	Equity share
ANJANIKUMAR	BHURAMAL	KANDOI		'1205220000012027	200	Equity share
MANOJ	KUMAR	DAYMA		'1205220000015505	50	Equity share
GAYATRI	SHIVBHAGWAN	SOMANI		'1205220000017200	7500	Equity share

RAMESH	KUMAR	SHYAMSUNDARSEKSARIA		'120522000017838	350	Equity share
ANIL	GHANSHYAMDAS	BACHHUKA		'120522000018451	12	Equity share
TRUPTI	SAMEER	SHAH		'120522000018491	500	Equity share
KALAWATI		JAHANWAR		'120522000018603	25	Equity share
RAJ	KUMARI	AGARWAL		'120522000019022	1100	Equity share
SANDEEP	CHANDER	VAIDHUF		'1205230000011738	30	Equity share
SURYA	PRAKASA	RAOMOGULLTURI		'1205270000000228	200	Equity share
JANARDHANA	RAO	PULURI		'1205270000039682	100	Equity share
HARSH		RUNGTA		'1205270000077631	1500	Equity share
MANJU		JAIN		'1205290000013647	5000	Equity share
RAKESH		JAIN		'1205290000022396	200	Equity share
AKASH	TALATI	HUF		'1205290000028516	100	Equity share
KUMAR		GAURAV		'1205290000028573	480	Equity share
ASHIM	KUMAR	BARUA		'1205300000011511	10	Equity share
BHAVANABEN	SURESHBHAI	PATEL		'1205300000020334	450	Equity share
SANJEET	KUMAR			'1205300000025896	100	Equity share
RAM	KUMAR			'1205300000029020	54	Equity share
PRADIP		BELAWALA		'1205320000003378	8000	Equity share
ISHA		KHAITAN		'1205320000037612	5000	Equity share
BISWAJIT		PAL		'1205320000062259	7	Equity share
SANKAR		PODDAR		'1205320000112474	200	Equity share
SANTA		MOITRA		'1205320000123032	50	Equity share
USHREE		DE		'1205320000128254	125	Equity share
PARAS		JAIN		'1205320000132503	1000	Equity share
VANYA		KHAITAN		'1205320000133661	5000	Equity share
AMRITANSHU		KHAITAN		'1205320000133701	5000	Equity share
AMRITANSHU		KHAITAN		'1205320000133716	5000	Equity share
YASHODHARA		KHAITAN		'1205320000133735	5000	Equity share
ISHA				'1205320000133906	5000	Equity share
SHEELA	HARISH	MERCHANT		'1205340000048897	900	Equity share
TREVOR		DSOUZA		'1205370000014419	100	Equity share
MAHENDRA	JAIRAM	KARAKASIA		'1205370000020171	100	Equity share
LALCHAND	LILACHAND	SUTHAR		'1205370000020927	50	Equity share
DEVENDRA	LAL	THAKUR		'1205370000021477	16000	Equity share
HARSHVARDHAN	ASHOK	BANSAL		'1205370000022130	10000	Equity share
RUPESH	KUMAR	BBAHEKAR		'1205370000024750	225	Equity share
ANUP	PRADEEP	AGRAWAL		'1205370000028263	900	Equity share
RAJESH	HARISHANKAR	SINGH		'1205370000035718	200	Equity share
JASMITA	JIGNESH	DESAI		'1205370000041694	1550	Equity share
JYOTI	VENKATESH	SARDA		'1205370000041899	130	Equity share
SAMINA		MURTAZA		'1205370000058518	1000	Equity share
ANUPAM		TOMAR		'1205370000063243	1000	Equity share
HENRITTA		GONSALVES		'1205370000063336	5	Equity share
BHARATI	JASHVANT	VADALIA		'1205370000077621	400	Equity share
SHASHI	HARSHMUKH	DHAWAN		'1205370000079266	660	Equity share
DEVANAND		GARG		'1205370000080461	215	Equity share
SANJAY	KALYANJI	GALA		'1205370000080683	100	Equity share
VIRENDRA		UPADHYAY		'1205370000081313	500	Equity share
KIRAN	DEVI	LAKKAR		'1205380000002155	200	Equity share
RABINDRA	GOYAL			'1205380000007683	300	Equity share
RINKI	SHARMA			'1205380000010320	10	Equity share
RITESH	AGARWAL			'1205380000011651	1000	Equity share
TRINITY	TRADECOM	PRIVATELIMITED		'1205380000013091	2000	Equity share
ADVISE	ADVERTISING	MEDIAPRIVATELIMITED		'1205380000013262	1250	Equity share
BIKASH	AGARWAL			'1205380000016282	1000	Equity share
MANOTOSH	HOWLADAR			'1205380000017934	150	Equity share
ARROWSPACE	COMMOSALES	PRIVATELIMITED		'1205380000017953	2000	Equity share
BALDEO	KUMAR	GOURAVKUMARBINANIHUF		'1205380000018203	250	Equity share

ASHWIN	RAMNIKLAL	MEHTA		'120542000000445	15000	Equity share
ASHWIN	RAMNIKLAL	MEHTAHUF		'120542000000451	5000	Equity share
SHANTABEN	RAMNIKLAL	MEHTA		'120542000000479	1500	Equity share
RAMNIKLAL	INDERJI	MEHTAHUF		'120542000000483	1900	Equity share
JAYESH	RAMNIKLAL	MEHTA		'120542000000498	12100	Equity share
JAYESH	RAMNIKLAL	MEHTAHUF		'120542000000620	1900	Equity share
MAHESH	PRABHULAL	MORBIA		'1205420000001468	5000	Equity share
ATUL	SHOBHAGYCHAND	PATTANI		'1205420000001717	800	Equity share
HARSHA	ATUL	PATTANI		'1205420000001721	2500	Equity share
NILAM	HEMANT	SHAH		'1205420000002081	400	Equity share
PARESH	TULSIDAS	VORA		'1205420000002516	500	Equity share
JOLLY	HITENDRA	MORBIA		'1205420000004021	20500	Equity share
KIRTI	MAHADEV	DOSHI		'1205420000004055	11130	Equity share
HITENDRA	J	MORABIAHUF		'1205420000004186	1300	Equity share
KIRTI	M	DOSHIHUF		'1205420000004190	8620	Equity share
DEEP	JAYESH	MEHTA		'1205420000004678	1500	Equity share
ASHOK	RAVILAL	DOSHIHUF		'1205420000005308	12110	Equity share
APEXA	BABUBHAI	BARANDA		'1205420000006428	150	Equity share
JASHWANTLAL	CHHOTALAL	SHAH		'1205420000006772	5000	Equity share
KALPESH	KANTILAL	SHAH		'1205420000009638	1500	Equity share
AJAY	N	SHAHHUF		'1205420000013638	99	Equity share
VIRAL	ASHOKBHAI	PATEL		'1205420000016755	135	Equity share
CHARMINKUMAR	BABUBHAI	PATEL		'1205420000017117	1220	Equity share
PURNIMA	ASHWIN	SHAH		'1205420000017782	99	Equity share
ILABEN	ASHOKBHAI	PATEL		'1205420000018431	125	Equity share
BHAUMIK	SUBHASH	MODY		'1205420000020527	315	Equity share
HIMANSHU	KUMAR	NATHANI		'1205420000037125	391	Equity share
ROSY		SHARMA		'1205420000083947	51	Equity share
VIKAS		NARANG		'1205420000084541	400	Equity share
SHAILABALA	NANDKISHORE	PORWAL		'1205420000084581	1000	Equity share
SANTOSH		KUMAR		'1205420000101663	1400	Equity share
NILKANTO		CHOUDHURY		'1205420000108595	23	Equity share
SUMAN	KUMAR	ASH		'1205420000109696	105	Equity share
ANSHU		JAIN		'1205420000110851	150	Equity share
HALASUR	ONKARAPPA	RAGHU		'1205420000113491	11	Equity share
ASHISH		RATHI		'1205420000115543	1000	Equity share
SURESHKUMAR	LALJIBHAI	BHATOL		'1205420000118014	100	Equity share
RAGINI	VISHNU	POLKAR		'1205420000122637	1000	Equity share
SHANKAR		BHARADWAJ		'1205420000129915	20	Equity share
BIKHIBEN	KANJIBHAI	CHAUDHRI		'1205420000130665	499	Equity share
KANJIBHAI	GANESHJI	CHAUDHARI		'1205420000131065	495	Equity share
KRISHNA	CHANDRA	SINGH		'1205420000159944	1200	Equity share
HANSRAJ	YOGESHWAR	VERMA		'1205420000166337	200	Equity share
SURENDRA	JASKARAN	ANCHALIA		'1205420000171520	500	Equity share
BHARAT	K	DOSHIHUF		'1205420000175753	1800	Equity share
DHRUMIL	NALINKUMAR	DOSHI		'1205420000179192	250	Equity share
ASHOKBHAI	ISHVARBHAI	PATEL		'1205420000195037	265	Equity share
URVI	UDAY	GAONKAR		'1205420000206282	409	Equity share
NIRUPA	SURESH	SANGHVI		'1205420000209781	200	Equity share
AKSHAY		SONI		'1205420000210263	1	Equity share
KANUBHAI	ISHWERLAL	KAYASTHA		'1205420000216571	135	Equity share
LALITH		MEHTA		'1205420000222414	5000	Equity share
DISHANK	BHAVIN	ZAVERI		'1205420000241277	99	Equity share
PADMAKAR	DWARKANATH	BRAHMAKSHATRIYA		'1205420000245968	700	Equity share
HITESHKUMAR	KANTIBHAI	PATEL		'1205420000256701	50	Equity share
JAYANTILAL	VITTHALDAS	PARMAR		'1205420000259755	108	Equity share
MEENA	ASHOK	BAROT		'1205420000261929	25	Equity share
MEERA		VERMA		'1205420000264174	16	Equity share
VEERESH	SRINIVAS	YENGAL		'1205420000270152	13	Equity share
SMRITI		SHRIVASTAVA		'1205420000273913	2	Equity share

KIRTI		VERMA		'1205420000276777	250	Equity share
ARJUN	KUMAR	RATHI		'1205420000287029	50	Equity share
GANAPATHYLINGAM		PRABHU		'1205420000298161	773	Equity share
BABUBHAI	SINGAJI	BARANDA		'1205420000309548	395	Equity share
ASHISH	KUMAR	YADAV		'1205420000311992	25	Equity share
PATEL	PRIYANK	DEEPAKBHAI		'1205420000318565	6276	Equity share
ABHISHEK	RAJENDRAPRASAD	RAI		'1205420000320889	450	Equity share
RAJSHREE		RATHI		'1205420000322702	30	Equity share
PRITIBEN	DIPANBHAI	KHARIDIA		'1205420000334108	300	Equity share
MOHAMMED	JAWED	IQBAL		'1205420000347991	25	Equity share
NIDHI		JAIN		'1205420000350071	200	Equity share
WILFRED	AROKIA	DASS		'1205420000358995	100	Equity share
SARMISTHA		MUSTAFI		'1205420000367896	50	Equity share
RUCHI		KALANI		'1205420000375945	20	Equity share
SANDEEP	SUBHASH	ZAD		'1205420000376201	80	Equity share
PRAKASH		SHRIVASTAV		'1205420000386881	798	Equity share
TANUJA		KUWAL		'1205420000388232	100	Equity share
DILIP	RAMCHAND	KAPRANI		'1205420000422469	1900	Equity share
ANANT	SURESH	REDKAR		'1205420000432631	40	Equity share
CHETANKUMAR	BABUBHAI	PATEL		'1205420000436178	320	Equity share
AAKASH	HETALBHAI	SHAH		'1205420000436655	140	Equity share
RITABEN	PRAKASHBHAI	PATEL		'1205420000454972	200	Equity share
JASPRIYA		REKHI		'1205420000460815	1000	Equity share
MR		RAJAGOPALAN		'1205420000463493	1000	Equity share
ANIL	KAMR	RATHIHUF		'1205420000465150	600	Equity share
JAYSHREE	BHARAT	DOSHI		'1205420000481827	1250	Equity share
SAROJ	GHANSHYAM	THAKKER		'1205420000485285	500	Equity share
TEKIL		DOSHI		'1205420000488311	12000	Equity share
AKSHATA		JANASKAR		'1205420000488778	990	Equity share
NEHA	MOHIT	JAIN		'1205420000498765	100	Equity share
SATYA	PRAKASH	VERMA		'1205420000500659	10	Equity share
SANJAY		MALHOTRA		'1205420000502090	2000	Equity share
PRAVEEN	BABU	SHETTY		'1205420000536905	500	Equity share
PRAKASH		VERMA		'1205420000540052	25	Equity share
SHRIPAL	GHISULAL	JAIN		'1205420000546109	60	Equity share
DEBARCHAN		GHOSH		'1205420000556795	12	Equity share
LATA	AABASAHEB	AUTADE		'1205420000559967	60	Equity share
MANOJ	SOLHAVAN	PAL		'1205420000577813	26	Equity share
MANU		SINGH		'1205420000579329	100	Equity share
RAMVISHAL		VERMA		'1205420000589525	1000	Equity share
ABHISHEK	BABULAL	PANCHAL		'1205420000605069	1	Equity share
SUROJIT		NAG		'1205420000605512	60	Equity share
KIM	JAYBHAI	KANSARA		'1205420000625934	10	Equity share
HARNIL		PATEL		'1205420000626830	100	Equity share
POOJA	YATIN	SHAH		'1205420000649191	1100	Equity share
ANKITA		SAWLANI		'1205420000660019	100	Equity share
AJIT		KUMAR		'1205420000669083	60	Equity share
RAJ	KUMAR	AGARWAL		'1205420000678290	40	Equity share
RANJAN	RAJNIKANT	SHAH		'1205420000689199	801	Equity share
RAJNI	POPATLAL	SHAH		'1205420000689205	349	Equity share
RAJNIKANT	POPATLAL	SHAH		'1205420000689239	297	Equity share
ALKESH	RAJNIKANT	SHAH		'1205420000689243	414	Equity share
KEYUR	GHANSHYAM	THAKKER		'1205420000709180	100	Equity share
ABDULMANAN	ALIHUSEN	ANSARI		'1205420000738182	1	Equity share
RAMESH		BISHETTI		'1205420000747083	100	Equity share
VIJAY		KUMAR		'1205420000788236	100	Equity share
ARCHNA		MITTAL		'1205420000800763	300	Equity share
ALPA	MIHIR	MEHTA		'1205420000816408	1000	Equity share
HETAL	VIPINCHANDRA	JARIWALA		'1205420000840644	30	Equity share
HARISH		BISHT		'1205420000842958	25	Equity share

SANGITA	BHIKURAO	TAWARE		'1205420000855872	30	Equity share
EBRAHIM	ESMAIL	TINWALA		'1205420000857871	140	Equity share
AAYUSH	DEVANAND	KRIPLANI		'1205420000861320	300	Equity share
SUNIL	KISHORKUMAR	LADLA		'1205420000872516	1	Equity share
SUNITA	KUMARI	GURJAR		'1205420000879296	100	Equity share
MALLIKARJUNA		PALLALA		'1205420000893171	1	Equity share
SHWETA		SHISHODIA		'1205420000903712	130	Equity share
SHREYAS	GHANSHAM	DUBE		'1205420000905796	100	Equity share
MANJU		CHOURASIYA		'1205420000927651	100	Equity share
SARITA	JAYANTI	SAHOO		'1205420000962929	200	Equity share
DHANESH	CHANDRAKANT	VIBHAKAR		'1205420000966197	900	Equity share
OMKAR	PRASAD	PANDEY		'1205420001011321	100	Equity share
BHARAT	KUMAR	MISHRA		'1205420001051614	200	Equity share
KISHOR	HARILAL	SHAHHUF		'1205420001059271	500	Equity share
RUPAM		SINGH		'1205420001064995	25	Equity share
AJAY	KUMAR	SAHA		'1205420001071506	1	Equity share
GAYATRI	MEHUL	SHETTY		'1205420001123674	100	Equity share
GHANSHYAM		AGARWAL		'1205420001138577	80	Equity share
SUYASH	VESHWAS	KARANDIKAR		'1205420001159589	3000	Equity share
YATIN	SUMANTRAI	DESAI		'1205420001168209	500	Equity share
RAVINDER	KUMAR	GUPTA		'1205420001173162	10	Equity share
NILAY	SHARAD	PARIKH		'1205420001261831	200	Equity share
RISHABH	KALIDAS	KAIRAMKONDA		'1205420001280280	1	Equity share
BAL	KRISHAN	KHATRI		'1205420001280544	10	Equity share
IMMAMUDDIN	ABDUL	REHMANSHAIKH		'1205420001281094	10	Equity share
RAJESH	SINGH	BISHT		'1205420001288334	4000	Equity share
SANDEEP		PANT		'1205420001289061	1300	Equity share
BALKRISHNA	BHUJANGRAO	MAHAJAN		'1205420001316700	25	Equity share
VIPIN		PHILIP		'1205420001329055	1	Equity share
MR		FIROJ		'1205420001336991	1	Equity share
VIJAY		SONI		'1205420001338526	21	Equity share
MR		MOHANPRABHU		'1205420001346024	50	Equity share
RAMANKUTTY	PALANCHERY	RAJMOHAN		'1205420001370047	30	Equity share
PANKAJ		RAWAT		'1205420001387234	1000	Equity share
MAHENDRA	SINGH	BISHT		'1205420001391063	100	Equity share
ANIL	KUMAR	PAGARIA		'1205420001431331	200	Equity share
RAJESH	KUMAR	SURANA		'1205420001439778	840	Equity share
SACHIN	GIRDHARILAL	GWALANI		'1205420001464950	600	Equity share
KAMLESH	HARKISHANDAS	MODI		'1205420001484175	1000	Equity share
AKANSHA		NIGAM		'1205420001486991	860	Equity share
RITA	KAMLESH	MODI		'1205420001498454	1000	Equity share
GITABEN	CHHIBUBHAI	PATEL		'1205420001502155	700	Equity share
ABHIJEET	SINGH	BHANDARI		'1205420001510029	1	Equity share
FARHEEN		HAIDER		'1205420001511932	300	Equity share
SHUBHAM	RAJENDRA	SOMANI		'1205420001570773	100	Equity share
SATENDRA		SINGH		'1205420001582413	300	Equity share
DULIPETA	RAMAMURTHYSETTY	PRASANNAKUMAR		'1205420001584482	200	Equity share
PAYAL		SINGH		'1205420001585452	300	Equity share
SUNDER		NILESHWAR		'1205420001586549	25	Equity share
SANJIV	WASUDEORAO	AMBADE		'1205420001587050	47	Equity share
JAYANTILAL	KHIMJI	SAVLA		'1205420001601509	500	Equity share
PRAMOD	SHANKARRAO	KOMAJPALLIWAR		'1205420001610642	25	Equity share
NEEL	CHETAN	GADA		'1205420001636097	200	Equity share
RENU		LODHA		'1205420001665616	10	Equity share
SASMITA		ROUTARAY		'1205420001670702	5	Equity share
ARTI	MOHAN	RAMUGADE		'1205420001712767	13	Equity share
MAMTA	DILIPBHAI	PATEL		'1205420001717746	500	Equity share
HARSH	R	SHAH		'1205420001738671	194	Equity share
SUKHMEET		SINGH		'1205420001756661	501	Equity share
MOHAMMAD	SHAHNAWAZ	SHAIKH		'1205420001760340	151	Equity share

SHANKAR	ADIKAND	PANDA		'1205420001784919	4	Equity share
SUVARNA	DIPAK	PAWAR		'1205420001787466	40	Equity share
DHARMISHTHABAHEN	MUKESHBHAI	PARMAR		'1205420001787700	20	Equity share
ANJALI	HITESH	JAIN		'1205420001802960	700	Equity share
RICHA	BHAVESH	SHAH		'1205420001806528	198	Equity share
PRADEEP	KUMAR	SINGH		'1205420001825631	157	Equity share
DEBASRI		PAUL		'1205420001854650	200	Equity share
JEGADESAN	MUTHU	THIVAKARAN		'1205420001867269	225	Equity share
DHANESH		KATARIA		'1205420001898876	200	Equity share
KIKKERI	RAMACHANDRA	SHASHIDHARA		'1205420001914464	1000	Equity share
BHIMADEV	NAMADEO	WAGHMODE		'1205420001946910	15	Equity share
SHUBHANGI	VINOAD	WABALE		'1205420001959305	6	Equity share
SUSHILA		SAINI		'1205420001971654	250	Equity share
SHANKAR	ANANTRAO	GUNDALE		'1205420001983805	50	Equity share
SHANKER	AEKBOTE	SURESH		'1205420001988921	70	Equity share
SANDEEP	S	JOSHI		'1205420001999925	400	Equity share
BABAN		GUDDODAGI		'1205420002009020	100	Equity share
ISAAC	RAJESH	GAVLI		'1205420002013550	10	Equity share
SAMEER		CHUGH		'1205420002022563	25	Equity share
ALOK		RANIWALA		'1205420002023607	8500	Equity share
UMESH		JAJU		'1205420002026990	10	Equity share
SRIRAM	SHELVAPILLAI	KADAMBI		'1205420002031641	200	Equity share
BILAL		AHMED		'1205420002108446	47	Equity share
NAMARTA		KUMARI		'1205420002134618	300	Equity share
DINESH	BABULAL	PANCHAL		'1205420002221713	1	Equity share
MRS		RITU		'1205420002282853	25	Equity share
CHINTHA	CHANDRA	SEKHAR		'1205420002320628	25	Equity share
DIVYA	DEEP	ZAVERI		'1205420002377850	400	Equity share
NIVEDITA	SANJIVAN	KARMOKAR		'1205420002389131	3000	Equity share
MALTI	DINESHCHANDRA	RAI		'1205420002453887	70	Equity share
GHANSHAM	KHUSHIRAM	SAWALANI		'1205420002460324	270	Equity share
ALPA	SHARADKUMAR	MEHTA		'1205430000004318	100	Equity share
KETANKUMAR	RAMANBHAI	PATEL		'1205430000004717	500	Equity share
CHHAGANLAL	MULCHANDBHAI	RATHI		'1205430000005290	100	Equity share
RINA	M	SHAH		'1205430000006260	100	Equity share
VAISHALI	BHADRESHBHAI	SHAH		'1205430000009276	100	Equity share
MOHINI	ALIMCHAND	KEWALRAMANI		'1205430000016015	500	Equity share
PARTHIV	JAYESHKUMAR	MEHTA		'1205430000018635	100	Equity share
HARDIKKUMAR	MAHESHBHAI	SHAH		'1205430000020773	400	Equity share
SHOBHIT	R	DAVE		'1205430000022255	100	Equity share
NITINBHAI	GOVINDLAL	SHAH		'1205430000035277	300	Equity share
POONAM	LALIT	AGARWAL		'1205430000040952	800	Equity share
AMBALAL	CHELDAS	PATEL		'1205430000042611	300	Equity share
DILIPKUMAR	RASIKLAL	MODI		'1205430000042624	750	Equity share
GORISHANKAR	NANDLAL	SHARMA		'1205430000043024	790	Equity share
ASHVINBHAI	M	PATEL		'1205430000044714	500	Equity share
PREMCHAND	GURUBUXMAL	ASRANI		'1205430000044919	200	Equity share
DAHAYABHAI	LALLUDAS	PATEL		'1205430000048461	800	Equity share
DASHRATHLAL	M	SHAH		'1205430000049313	250	Equity share
BHARTIBEN	PRAVINBHAI	ACHARYA		'1205430000051753	100	Equity share
SANJAYBHAI	MANIBHAI	PATEL		'1205430000051899	100	Equity share
RAKESHKUMAR	AMBALAL	PATEL		'1205430000054165	100	Equity share
BISWARANJAN	GOPINATH	JENA		'1205430000055699	200	Equity share
SMITABEN	ARVINDBHAI	PATEL		'1205430000059883	530	Equity share
PREYAL	KUNJALBHAI	SHAH		'1205430000064040	800	Equity share
ARATI	AMBALAL	PATEL		'1205430000064912	200	Equity share
ANITABEN	PRAVINKUMAR	RATHI		'1205430000074270	300	Equity share
JATIN	JAYANTILAL	MEHTA		'1205430000077651	100	Equity share
SANJANA		AGGARWAL		'1205430000081934	200	Equity share
MANJULABEN	BHIKHABHAI	PARMAR		'1205430000090966	200	Equity share

HARDIKABAHEN	RAKESHKUMAR	PATEL		'1205430000100557	100	Equity share
LALITABEN	MUKESHBHAI	PATEL		'1205430000107022	500	Equity share
VANDANABEN	KRUNAL	PATEL		'1205430000107421	1200	Equity share
ARJUN		VYAS		'1205450000005888	300	Equity share
BHAGWAN	DAS	SHARDA		'1205450000005991	3232	Equity share
SRI	GOPAL	JAJU		'1205450000006328	97	Equity share
HANUMAN	DAS	SHARDA		'1205450000006708	1116	Equity share
GOVIND	KISHORE	RATHI		'1205450000006896	2780	Equity share
TINESH	M	GALA		'1205450000007526	5000	Equity share
S	MAHENDER	JAIN		'1205450000008228	100	Equity share
RAM	KISHORE	RATHI		'1205450000008437	500	Equity share
GANGA	DEVI	LOYA		'1205450000009065	4488	Equity share
MADHUSUDAN		MODANI		'1205450000009202	300	Equity share
DARAPUNENI		SAILAJA		'1205450000012310	500	Equity share
RAJENDER	KUMAR			'1205450000014231	250	Equity share
SRIKANT	SHARDA			'1205450000014453	4416	Equity share
LAXMIKANT	SHARDA			'1205450000014472	416	Equity share
CHANDRA	KALA	SHARDA		'1205450000014736	2216	Equity share
HANUMAN		SIMHADRI		'1205450000015573	200	Equity share
SHOBHA		JAJOO		'1205450000018082	200	Equity share
RAJGOPAL	JAJOO			'1205450000018097	200	Equity share
LALITHA		MODANI		'1205450000027331	300	Equity share
ANITA		AGARWAL		'1205450000030146	400	Equity share
SUGUNA	VOLLALA			'1205450000031397	50	Equity share
KAMALA	BAI	BHUTADA		'1205450000041764	1000	Equity share
NILESH	SHARE	BROKERSLIMITED		'1205450000065836	1000	Equity share
NIRMALA		VOBILISSETTY		'1205450000073294	150	Equity share
URMI	PRASAD	N		'1205450000093697	3455	Equity share
KARUNA	DEVI	BANSAL		'1205450000119982	500	Equity share
DR	KANHAYALAL	INANI		'1205450000123695	200	Equity share
SUDEEP		BHUTADA		'1205450000127894	1000	Equity share
SISODIYA	MADAN	JAIN		'1205450000129264	50	Equity share
JEEVANRAM	AGARWAL			'1205450000146081	200	Equity share
HYDER	ALI	MIRZA		'1205450000150588	1000	Equity share
RAJENDER		VASUTKAR		'1205450000155003	700	Equity share
V	V	DURGAPRASADARAJU		'1205450000156805	1000	Equity share
HARSH	KUMAR	PITTIE		'1205450000157108	1000	Equity share
RAMESH	KUMAR	PITTIE		'1205450000157262	500	Equity share
SHWETA	PITTIE			'1205450000157361	1250	Equity share
SURESH	CHAND	JAIN		'1205450000157490	500	Equity share
AVANI	CHHEDA			'1205450000165573	300	Equity share
VANDANA	TIWARI			'1205450000172312	200	Equity share
KANTA	BAI			'1205450000179449	300	Equity share
KANCHI	PRABHAKAR			'1205450000179512	50	Equity share
RADHIKA	RATHI			'1205450000179964	200	Equity share
SANKA	NAGA	JYOTHI		'1205450000182620	500	Equity share
POONAM		SHARDA		'1205450000187895	1116	Equity share
RAJESH	KUMAR	AGARWAL		'1205450000188622	50	Equity share
BHARATI	M	NAGDA		'1205450000191399	10000	Equity share
SUMITA		KAPOOR		'1205450000193474	5000	Equity share
RENU		KALAWATIA		'1205450000195015	200	Equity share
VENKATESWARLU		PABBATI		'1205450000195389	100	Equity share
PABBATI	RAJYA	LAKSHMI		'1205450000195393	100	Equity share
SAKSHI		JAIN		'1205450000196781	1000	Equity share
SAI	KUMAR	S		'1205450000197882	200	Equity share
ANITA		UPADHYAY		'1205450000198225	100	Equity share
VENKATASURYA	SUBRAMANYA	SARMAGANTI		'1205450000200351	500	Equity share
BHAGYAWANTI		JAIN		'1205450000201199	399	Equity share
VENU	GOPAL	KARWA		'1205450000203329	300	Equity share
VINAY		JAIN		'1205450000204951	1000	Equity share

MANJULA		CHORDIA		'1205450000204964	2000	Equity share
RAMA	DEVI	DEVINENI		'1205450000206349	400	Equity share
PAVANI		SAKALI		'1205450000208916	200	Equity share
DUTTA		NAGARJUN		'1205450000209772	300	Equity share
SUBHASH		MALYAVANTHAM		'1205450000213510	200	Equity share
TARACHAND	RADHAKISHAN	PEETYHUF		'1205520000001439	200	Equity share
TARA	SHRIVALLABH	KABRA		'12055200000011407	2400	Equity share
PRAGATI	RUSHANT	WATULKAR		'12055600000000013	100	Equity share
BIMLESH		BIYANI		'12055800000005569	10000	Equity share
GANGA	SHREE	KAKRANIA		'12055800000005670	500	Equity share
VINOD	KUMAR	BHAW SinghKA		'12055800000008690	100	Equity share
UMA		JALAN		'12055800000012331	1000	Equity share
DEEPAK	CHINUBHAI	SHAH		'1205620000000463	150000	Equity share
JASVINE	VALLABHDAS	LODARIAHUF		'1205620000001754	250	Equity share
PARESH	CHANDRAKANT	SHAH		'1205620000002494	1800	Equity share
HETAL	ANISH	DOSHI		'12056200000003430	1000	Equity share
HEMANT	JAGDISHCHANDRA	SHAH		'12056200000003747	5000	Equity share
VYOMA	HEMANT	MEHTA		'12056200000003882	1000	Equity share
HEMANTKUMAR	PRALHAD	SAWANT		'12056200000007965	4000	Equity share
JAYSHRI	HEMANTKUMAR	SAWANT		'12056200000007971	2000	Equity share
ROHAN	HEMANTKUMAR	SAWANT		'12056200000008122	600	Equity share
POPATLAL	GORDHANDAS	SHAHHUF		'12056200000008346	75	Equity share
BELA	VINOD	SONI		'12056200000009871	300	Equity share
VINODKUMAR	ADHYAPRASAD	SINGH		'12056200000011342	101	Equity share
PRAMIT	BANSIDHAR	MISTRY		'12056200000011756	5175	Equity share
VIPUL	DEEPAK	SHAH		'12056200000012331	30000	Equity share
GIRISH	RAMESHCHANDRA	BHATT		'12056200000013715	312	Equity share
KAUSHIK	R	BHATT		'12056200000013827	38	Equity share
NAILESH	JASWANTRAI	MEHTA		'12056200000015463	100	Equity share
GANGARAM	DEVIDAS	ASAR		'12056200000015862	500	Equity share
DIPESH	RAMESH	MEHTA		'12056200000016205	950	Equity share
NIRAV	CHAMPAKLAL	MEHTA		'12056200000016891	1000	Equity share
HARSHAD	HIRALAL	GANDHI		'12056200000017840	9000	Equity share
PARTH	JASVINE	LODARIA		'12056200000018595	650	Equity share
JAYAPRAKASH		VASUDEVAN		'12056200000018620	200	Equity share
RAJESH	MANEKLAL	SHETH		'12056200000019375	500	Equity share
JASWANTRAI	JAGJIVANDAS	MEHTA		'12056200000020361	450	Equity share
JATIN	KANTILAL	OZA		'12056200000021285	2000	Equity share
DAMODAR	MAHADEV	AYARE		'12056200000023244	100	Equity share
BANSI	NIKUNJ	MEHTA		'12056200000024290	12000	Equity share
KANAIYALAL	AMRUTLAL	MODH		'12056200000025237	150	Equity share
GIRISH	RAMESHCHANDRA	BHATT		'12056200000025938	38	Equity share
LALITA	BHOGILAL	SHAH		'12056200000027365	3510	Equity share
KAVITA	PRAVIN	BHUPTANI		'12056200000027935	100	Equity share
HINA	GIRISH	GALA		'12056200000028033	100	Equity share
SMITA	MUKESH	BHILOTA		'12056200000029227	200	Equity share
HARSHA	JITENDRA	SHAH		'12056200000029311	700	Equity share
JINAL	VISHAL	SHAH		'12056200000029324	115	Equity share
RESHMA	RAHUL	MENGDE		'12056200000029339	250	Equity share
RAJIV	JITENDRA	PAREKH		'12056200000029738	28	Equity share
GIRISH	R	BHATTHUF		'12056200000030230	49	Equity share
KAUSHIK	RAMESHCHANDRA	BHATTHUF		'12056200000030547	50	Equity share
ROSHONLAL	PHOOLCHANDJI	JAIN		'12056200000030585	595	Equity share
BHADRABEN	SEVANTILAL	SHAH		'12056200000030853	500	Equity share
HARSHADKUMAR	RAMNIKLAL	VORA		'12056200000031044	200	Equity share
HARSH	PARESH	SHAH		'12056200000032183	500	Equity share
BALDEVBHAI	SHANKARDAS	PATEL		'12056200000032413	180	Equity share
ANJANA	NITIN	MANIAR		'12056200000032656	500	Equity share
SUNIL	NARAYANDAS	SHAH		'12056200000034503	2000	Equity share
MANORAMA	DHIRENDRA	PAREKH		'12056200000035321	150	Equity share

JITENDRA	SEVANTILAL	SHAH		'1205620000035507	379	Equity share
HITESH	CHINUBHAI	KOTHARI		'1205620000035680	200	Equity share
KAVITA	VAIBHAV	SHAH		'1205620000038662	155	Equity share
DIPAKKUMAR	AMRUTLAL	PATEL		'1205620000039535	100	Equity share
DIMPLE	PARAG	SHAH		'1205620000039670	10000	Equity share
HEENA	BHUPENDRA	DOSHI		'1205620000040192	600	Equity share
VIDHI	BHUPENDRA	DOSHI		'1205620000040422	700	Equity share
RITA	MANEKLAL	MISTRY		'1205620000040591	2000	Equity share
SETU	BHUPENDRA	DOSHI		'1205620000040971	200	Equity share
DILIPKUMAR	POPATLAL	SHAH		'1205620000041371	500	Equity share
SUNANDA	DILIP	SHAH		'1205620000041386	100	Equity share
VAIBHAV	JITENDRA	SHAH		'1205620000042278	147	Equity share
VISHAL	JITENDRA	SHAH		'1205620000042282	125	Equity share
PRASHANT	PATHAK	HUF		'1205620000043077	200	Equity share
RAJENDRA		PRASAD		'1205630000000312	200	Equity share
VIVEK	GOSWAMI			'12056300000004735	100	Equity share
UDES		VERMA		'12056300000057526	200	Equity share
NEETABEN	NIKHILBHAI	MEHTA		'1205660000002452	500	Equity share
KANCHANBEN	M	DOBARIYA		'1205660000007163	250	Equity share
JASVANTRAY	POPATLAL	MANIAR		'1205660000011539	50	Equity share
JAYANTILAL	G	HALANI		'1205660000024170	350	Equity share
PARESHKUMAR	JAYANTILAL	HALANI		'1205660000024185	400	Equity share
NIKHIL	S	MEHTAHUF		'1205660000031891	750	Equity share
JAYENDRA	NATHA	BABARIA		'1205660000037173	300	Equity share
SANGITABEN	NARESHBHAI	SHAH		'1205660000038124	400	Equity share
RITESHBHAI	GORDHANBHAI	DOBARIYA		'1205660000039998	250	Equity share
MANSUKHBHAI	K	DOBARIYA		'1205660000040150	500	Equity share
SANJAYBHAI	P	DAMANI		'1205660000050663	1800	Equity share
RAJESH	BHANJIJBHAI	VANSJALIYA		'1205660000114997	295	Equity share
GAURANG	KANAIYALAL	BHAD		'1205660000117696	1500	Equity share
MITAL	ASHIT	CHANDARIA		'1205660000122461	100	Equity share
BHARTIBEN	NAVINCHANDRA	SHAH		'1205660000134418	200	Equity share
JAGRUTI	ASHOK	PARMAR		'1205660000143946	1	Equity share
DEVANSHI	NIKHIL	MEHTA		'1205660000161655	1500	Equity share
TUSHAR	MAGANBHAI	TADHANI		'1205660000173751	100	Equity share
DHARABEN	TUSHARBHAI	TADHANI		'1205660000175326	100	Equity share
BHAVESH	BHUPENDRABHAI	ZINZUVADIA		'1205660000183681	300	Equity share
BHAUDIK	SANJAYBHAI	MEHTA		'1205660000193297	100	Equity share
HARSHA	JAYESH	BHATT		'1205660000198341	100	Equity share
KOSHY		JOHN		'1205670000007050	300	Equity share
SAJU	JOSE			'1205670000019784	100	Equity share
PRATHEESH	P	V		'1205670000030688	10	Equity share
SUNANDA		P		'1205670000031185	1025	Equity share
VENKITA	KRISHNAN	LR		'1205670000036223	30	Equity share
K	U	MADANAMOHANAN		'1205670000037343	5	Equity share
CHITHRA	P	K		'1205670000044382	3	Equity share
VARGHESE	T	KOSHY		'1205670000049251	100	Equity share
PRASANTH	P			'1205670000093939	30	Equity share
JITHINI	P	C		'1205670000135313	1250	Equity share
SUHAIL				'1205670000144140	35	Equity share
K	R	REGHUTHAMAN		'1205670000307205	80	Equity share
GEORGE	THOMAS	J		'1205670000307355	100	Equity share
KRISHNARCHANA	K	G		'1205670000391161	20	Equity share
PRASANNAKUMARJI	NARAYANA	PILLAI		'1205670000432883	40	Equity share
VALSALA	NEDUMPILLIL	PADMAVATHIAMMA		'1205670001076435	145	Equity share
PRADEEP		KUNJUMON		'1205670001288835	350	Equity share
ANIL	K			'1205670001336785	1000	Equity share
JAYARAJ	V	KUNNATHUPARAMBIL		'1205670001350001	50	Equity share
PRASAD	C	D		'1205670001457308	100	Equity share
VISHAL	VASANT	BANKAR		'1205680000049128	100	Equity share

SUYASH		CHOUDHARY		'120568000049565	100	Equity share
SURAJ	RATAN	CHANDAK		'120571000001633	800	Equity share
ROHIT	KUMAR	JAINHUF		'120571000001901	1000	Equity share
SANJAY	VISHNU	SAWANT		'120575000000085	100	Equity share
SANTOSH	JUGAL	AGRAWAL		'120575000000412	7420	Equity share
NISHADEVI	NAWAL	AGRAWAL		'120575000000427	10000	Equity share
PUSHPADEVI	SATYANARAIN	AGRAWAL		'120575000000431	8775	Equity share
NAWAL	SATYANARAIN	AGRAWAL		'120575000000450	10889	Equity share
VINITA	JUGAL	AGRAWAL		'120575000000689	5000	Equity share
NAWAL	AGRAWAL			'120575000001678	8000	Equity share
SANGEETA		JAIN		'1205780000007964	10	Equity share
PURNIMA		PAL		'1205780000018313	200	Equity share
SUSHIL	KUMAR	KHAITAN		'1205780000021003	500	Equity share
KAMAL	KUMAR	KHAITAN		'1205780000021533	500	Equity share
VEENA		CHHAPARIA		'1205780000022811	30000	Equity share
SHAMBHU	NATH	JALAN		'1205780000029794	1000	Equity share
ABHA		BHOUTIKA		'1205780000040571	500	Equity share
MINU		RAMPURIA		'1205780000042150	300	Equity share
ANSHUMAN	KANORIA	HUF		'1205780000042741	2000	Equity share
SHYAM	SUNDER	SUREKA		'1205780000043802	500	Equity share
DEVPRIYA		SUREKA		'1205780000045421	500	Equity share
PRAFULLATA	HIMATLAL	GANDHI		'1205790000005854	100	Equity share
HIMATLAL	SHANTILAL	GANDHI		'1205790000005869	100	Equity share
TEJASWINI	DILIP	HARLIKAR		'1205810000005991	4100	Equity share
SHESHNATH	MAHADEV	JADHAV		'1205810000006085	500	Equity share
SACHIN	GOVIND	KELKAR		'1205810000006811	3000	Equity share
PRAVINABEN	MAFATLAL	SHAH		'1205810000010260	500	Equity share
SURE	CONSULTANCY	SERVICESPVTLD		'1205810000012350	300	Equity share
ATITKUMAR	MADANMOHAN	DESAI		'1205810000016389	10	Equity share
DILIP	PRABHAKAR	MADIWALE		'1205810000018620	2000	Equity share
GAUTAM	SANTOSH	MUNOT		'1205810000020199	900	Equity share
SHEELA	RAJESHKUMAR	SHAH		'1205810000021481	200	Equity share
NIMESH	CHAMPAKLAL	SHAH		'1205810000024628	500	Equity share
MEENA	BALASAHEB	RUDRAWAR		'1205810000025182	450	Equity share
VINAY	NARAYAN	KARANJKAR		'1205810000036612	50	Equity share
PANKAJ	RAMANLAL	KOTADIA		'1205810000042696	150	Equity share
ANAND	GOPIRAM	JARIWAL		'1205810000044499	7000	Equity share
KUNAL	VIJAYKUMAR	MUTHA		'1205810000047033	350	Equity share
DEVICHAND	HANSRAJ	OSWAL		'1205810000047905	20	Equity share
RAMLING	BABASAHEB	HIRE		'1205810000048683	2000	Equity share
SIDDHARTH	NARENDRA	KUDCHADKAR		'1205810000050082	1000	Equity share
DILIP	BAPURAO	MHETRE		'1205810000050880	300	Equity share
RONAK	PATANJALI	AMIN		'1205810000054429	570	Equity share
VIDYA	ARUN	PAWAR		'1205810000056538	1500	Equity share
ARUN	VASANT	PAWAR		'1205810000058201	1000	Equity share
TINA	KISHORE	PUROHIT		'1205810000058856	15000	Equity share
VASANT	VITHAL	POKHARKAR		'1205810000061605	40	Equity share
CHANDA	PRAKASH	SALGAOCAR		'1205810000061677	1000	Equity share
PRAKASH	RAMKRISHNA	SALGAOCAR		'1205810000061793	1000	Equity share
USHA	NARENDRA	KUDCHADKAR		'1205810000062102	2130	Equity share
VARSHA	GAJANAN	JOSHI		'1205810000062875	100	Equity share
AWDHESHKUMAR	DEVIPRASAD	TIWARI		'1205810000074331	200	Equity share
REUBEN	ELLIS	BANDARKAR		'1205810000077592	50	Equity share
KALPESH	SURESHCHANDRA	MEHTA		'1205810000080814	1000	Equity share
PRADIP	HARICHAND	OSWAL		'1205810000084025	200	Equity share
MAYURESH	ANIL	DEODHAR		'1205810000087332	1000	Equity share
NIKITA	NIRAV	SHAH		'1205810000091142	500	Equity share
MADHUSUDAN	CHIMANLAL	SHAH		'1205810000095717	375	Equity share
SWEETY	ANUP	MEHTA		'1205810000097315	70	Equity share
JAYANTILAL	NATHALAL	PANCHAL		'1205810000097826	250	Equity share

PARAG	SHIVLAL	KHANDELWAL		'1205810000099614	2500	Equity share
ANAND	PURUSHOTTAM	SATHE		'1205810000102102	70	Equity share
SHAILA	MANAKCHAND	BAHETI		'1205810000103222	100	Equity share
ANILKUMAR	BAKULBHAI	PARIKH		'1205810000105137	4500	Equity share
SUBHASHCHANDRA	JAYANTILAL	SHAHHUF		'1205810000107271	300	Equity share
DILIP	BANKATLAL	MUNDADA		'1205810000112098	1000	Equity share
SNEHALATA	SHARAD	HARDIKAR		'1205810000116930	200	Equity share
GHANASHYAM	TUKARAM	SHIROLE		'1205810000120360	300	Equity share
ANAND	PURUSHOTTAM	SATHE		'1205810000120571	70	Equity share
VEENA	VILAS	SAHASRABUDDHE		'1205810000122602	10	Equity share
RAJESH	SHANTARAM	SHIRODKAR		'1205810000132296	1000	Equity share
ANAGHA	ARVIND	KULKARNI		'1205810000136286	200	Equity share
ABHIJIT	RAMESH	TIKHE		'1205810000137938	200	Equity share
SANJAY	PANDITRAO	NAIK		'1205810000142245	25	Equity share
RITA	BHAGCHAND	JAIN		'1205810000144413	3000	Equity share
HARESH	AMRUTLAL	SODHA		'1205810000146064	500	Equity share
DIPTI	RAKESH	SHAH		'1205810000150731	200	Equity share
SHILPA	AJAY	MOTIWALE		'1205810000152914	680	Equity share
PRASAD	VILAS	KHISTI		'1205810000154035	100	Equity share
SANDEEP	VITTHAL	MORE		'1205810000157017	1450	Equity share
PURVEN	RAKESH	SHAH		'1205810000157591	300	Equity share
ANIL	SHANKAR	WARKHADE		'1205810000158122	200	Equity share
VINAYAK	DINKER	DHAVAL		'1205810000160786	400	Equity share
SANDHYA	SURYAKANT	DESHPANDE		'1205810000166701	100	Equity share
SURENDER		SINGH		'1205810000171724	150	Equity share
KAMLESH	PRAVIN	SANGHAVI		'1205810000172012	1000	Equity share
BINDU	BHAVIK	MALKAN		'1205810000175125	100	Equity share
SUDHIR	DAMJI	SAVALA		'1205810000177405	200	Equity share
RANJANA	NARENDRA	KAMTHE		'1205810000178618	100	Equity share
BHAGCHAND	MUNNALALJI	JAIN		'1205810000179134	2500	Equity share
AJAY	SHANKARRAO	KOTHAWALE		'1205810000187897	400	Equity share
PRANALI		SHAH		'1205810000191407	100	Equity share
ARUN	RAMDAS	SATPUTE		'1205810000193991	250	Equity share
RAHUL	HARINARAYAN	SARDA		'1205810000198892	8000	Equity share
VINAY	CHOLA	HUF		'1205810000198913	500	Equity share
MAHARSHI	SHAILESH	PATEL		'1205810000199765	1900	Equity share
SHAILESHKUMAR	VASANTRAY	PATEL		'1205810000199771	225	Equity share
JIGNESH	RAMNIKLAL	SHAH		'1205810000200051	700	Equity share
JATIN	KARSANDAS	SHAH		'1205810000201036	500	Equity share
ARVIND	NATWARLAL	HEMANI		'1205810000203354	300	Equity share
MADHAVI		SWAMINATHAN		'1205810000203369	850	Equity share
KAMLESH	GORDHANDAS	RAYTHATHA		'1205810000204455	400	Equity share
MILI	BHAVESH	SHAH		'1205810000208329	500	Equity share
SAROJ	SHAMSUNDER	RATHI		'1205810000210661	2000	Equity share
ANJALI	AJAY	ENDGALLU		'1205810000212641	500	Equity share
ISHWAR	HIRALAL	KAPADIA		'1205810000214102	2000	Equity share
SMITA		MUNDADA		'1205810000214501	100	Equity share
RATHI	SHAMSUNDAR	SHRIVALLABHHUF		'1205810000214841	3000	Equity share
UMESH	SHRIRAM	MENDJOGE		'1205810000221496	901	Equity share
MANJIRI	UMESH	MENDJOGE		'1205810000222130	300	Equity share
SHIVLAL	HIRACHAND	JAIN		'1205810000222470	1000	Equity share
NUTAN	HIMMATLAL	JAIN		'1205810000223552	1385	Equity share
PRATIK	DILIPKUMAR	SHAH		'1205810000227981	100	Equity share
VIMALCHAND	PHOOLCHAND	OSWAL		'1205810000228736	1000	Equity share
NANDKISHOR	HARIRAM	MUNDADA		'1205810000230192	400	Equity share
ALKA	NANDKISHOR	MUNDADA		'1205810000230209	100	Equity share
ARCHANA	VINOD	MEHTA		'1205810000231202	149	Equity share
ADITYA	JAIDEV	JOSHI		'1205810000231897	10	Equity share
ANITA	VIJAY	SHRISHRIMAL		'1205810000233501	300	Equity share
ASHISH	YOGESH	SHAH		'1205810000234995	200	Equity share

MANJULA	NARPAT	JAIN		'1205810000235946	500	Equity share
KIRAN	BHARAT	WADERA		'1205810000236477	100	Equity share
SHERRY	VANCE	ALMEIDA		'1205810000237531	100	Equity share
ARCHIT	JIGNESH	SHAH		'1205810000243431	20	Equity share
NITA	ASHOK	CHHAJED		'1205810000244053	500	Equity share
DAKSHA	KAUSHIK	SAMPAT		'1205810000245646	25	Equity share
RITESH	VITHALDAS	SHAH		'1205810000247677	70	Equity share
CHANDRASHEKHAR	GOPINATH	DESHPANDE		'1205810000247829	200	Equity share
KISHOR	SHANKAR	OMBALE		'1205810000255574	100	Equity share
KIRAN	PADMAKAR	JADE		'1205810000257208	120	Equity share
RAJENDRA	ANANTRAO	KAKADE		'1205810000260582	100	Equity share
MEERA	PARAS	RUPAREL		'1205810000267628	100	Equity share
PRIYASHRI	TEJAS	GOPALE		'1205810000267763	60	Equity share
HEMALI	HARESH	SHAH		'1205810000271501	50	Equity share
ABHAY	SHRENIK	JAIN		'1205810000271647	200	Equity share
SUSHILA		SHAH		'1205810000271759	10	Equity share
CHHAYA	RAJESH	PAREKH		'1205810000274137	50	Equity share
AJAY	MAHENDRA	MOTIWALE		'1205810000277784	1360	Equity share
SINDHU	HEMANT	KAMBLE		'1205810000278336	100	Equity share
VITHALDAS	NATHALAL	SHAH		'1205810000279213	50	Equity share
MANISHA	KUNAL	GUPTA		'1205810000280947	200	Equity share
VIJAYLAXMI		AGARWAL		'1205810000294261	3000	Equity share
CHANDER	PARKASH	SARDANA		'1205820000004053	50	Equity share
ANSHUL		AGRAWAL		'12058200000023146	100	Equity share
SANJAY		KUMAR		'12058200000040985	200	Equity share
SHASHI		MITTAL		'12058200000048036	100	Equity share
RAJESH		KHANDELWAL		'12058200000052469	1000	Equity share
SHAKUNTALA		DEVI		'12058200000052834	200	Equity share
BINDIYA		GROVER		'12058200000056161	100	Equity share
MALA		SUKHRAMANI		'12058200000085596	200	Equity share
SHALINI		GUPTA		'12058200000099972	200	Equity share
JAGSIR		SINGH		'1205820000109996	100	Equity share
UPKAR		SINGH		'1205820000113341	300	Equity share
RAJESH		SANGHI		'1205830000000860	500	Equity share
ASHOK	KUMAR	RAMCHANDANI		'12058300000006216	50	Equity share
MRIGENDRA	KUMAR	JAIN		'12058300000015818	400	Equity share
ANIL	AGARWAL	HUF		'12058300000020786	100	Equity share
ANJU		JAIN		'12058300000020790	8997	Equity share
GIRDHAR	GOPAL	NAWAL		'12058300000022555	12800	Equity share
SUBHASH		AGARWAL		'12058300000024816	1000	Equity share
VINOD		MODI		'12058300000025463	200	Equity share
GOVIND		SHARMA		'12058300000025560	105	Equity share
JYOTI	GAUTAM	KAMAT		'12058900000007379	1850	Equity share
LAXMI	NARAYAN	SHARMA		'1205900000001690	100	Equity share
SHALINI		SINGH		'1205910000001949	50	Equity share
RASHMI		TRIPATHI		'12059100000006626	400	Equity share
DEVANAND		GABANI		'1205910000112829	265	Equity share
MOHD	TARIQUE	SIDDIQUI		'1205910000125095	3028	Equity share
PRAVIN	GHEVARCHAND	DHOKA		'1205910000127550	2175	Equity share
GOPAL	CHANDRA	MITRA		'1205910000141056	50	Equity share
SANDEEP	GHEVARCHAND	DHOKA		'1205910000141611	500	Equity share
NARENDRA	PAL	KHANNA		'1205910000143281	50	Equity share
SUDHINDRA		NANDI		'1205910000157541	200	Equity share
TAPASI		DEY		'1205910000159306	150	Equity share
KANAKKUMAR	VELJIBHAI	VORA		'1205910000162866	300	Equity share
CHIRAG		MAHESHWARI		'1205910000164143	300	Equity share
SANJAY	KUMAR	GUPTA		'1205910000164519	50	Equity share
HARDIK	MAHESHKUMAR	AMIN		'1205910000172323	131	Equity share
POOJA	VEERBHAN	BAJAJ		'1205910000174183	1000	Equity share
RATAN	KUMAR	DE		'1205910000176712	57	Equity share

MANISH	GANGJI	DEDHIA		'1205910000180541	5	Equity share
RINA	AJAY	PATNE		'1205910000202642	800	Equity share
BHAVNABEN	PRAKASHBHAI	KANERIYA		'1205910000205151	75	Equity share
ATUL	SHAMRAV	HADGALE		'1205910000205761	200	Equity share
PRAMOD	KUMAR	KAPOOR		'1205910000210457	200	Equity share
HASMUKHLAL	GOPALJI	SHAH		'1205910000211602	200	Equity share
ALKA		AGRAWAL		'1205910000213097	100	Equity share
PRIYANKABEN	UPENDRABHAI	LAKHANI		'1205910000216079	375	Equity share
JYOTSANA	DHARMENDRABHAI	RATANDHAYRA		'1205910000216391	50	Equity share
MANGESH	KISANRAO	MANDAPE		'1205910000226182	100	Equity share
SHREE	VALLABH	BANGUR		'1205910000227040	50	Equity share
SUDHAKAR	PANDURANG	BHOSALE		'1205910000228764	15	Equity share
VIKAS	GOPAL	MANDAVKAR		'1205910000232082	35	Equity share
SUCHETAN		PAL		'1205910000236150	100	Equity share
AASHUTOSH	ARUN	ADVANKAR		'1205910000239736	453	Equity share
SUJEET		KUMAR		'1205910000241363	95	Equity share
UMESH	SHIVRAM	CHAUHANHUF		'1205910000243907	206	Equity share
ANJU		AGARWAL		'1205910000243911	200	Equity share
DINESH	CHANDRA	JAIN		'1205910000244011	200	Equity share
ANIL		GOYAL		'1205910000245349	100	Equity share
GEETABHARTI	JAYANTILAL	METIYA		'1205910000251327	220	Equity share
BHAGVATIBEN	DASHARATHBHAI	PRAJAPATI		'1205910000252335	330	Equity share
MUSEBAHMAD	ABDULKHALIK	VALAMIYA		'1205910000253854	1700	Equity share
SHANKAR	DUTT	BHATT		'1205910000260705	100	Equity share
KARLMARX				'1205910000265190	5	Equity share
DINESH	KUMAR	AGARWAL		'1205910000273843	4118	Equity share
SMITA	MANGESH	MANDAPE		'1205910000274021	100	Equity share
RAJEEV		KALIA		'1205910000281512	200	Equity share
VIPIN	KUMAR	MAHESHWARI		'1205910000281814	200	Equity share
SUNITA	DEVI	BAJORIA		'1205910000284435	250	Equity share
GOVINDA		AGARWAL		'1205910000286354	11	Equity share
ALIASGHER	ABDULTAIYEB	KHURSHID		'1205910000286603	200	Equity share
SHOBHA	KUMARI	GUPTA		'1205910000291567	500	Equity share
RIZWANALAM	JABBAR	SHAIKH		'1205910000293997	1000	Equity share
BALAJI		VISHWAKARMA		'1205910000294705	20	Equity share
INDER	MOHANSINGH	CHHABRA		'1205910000296360	500	Equity share
VINODKUMAR	NANABHAI	PARMAR		'1205910000299887	4	Equity share
PANCHANANA		MOHAPATRA		'1205910000305230	2	Equity share
SANGITA		AGRAWAL		'1205910000313347	80	Equity share
YOGESHKUMAR	NATVARLAL	PATEL		'1205910000318763	2000	Equity share
NAGENDA	KUMAR	PANDEY		'1205910000330544	5	Equity share
SARITA	DILIPRAO	TAORI		'1205910000335641	350	Equity share
PAMPA		MITRA		'1205910000340041	190	Equity share
SANJIB		GANGULY		'1205910000341894	1	Equity share
RAJEEV	KUMAR	GUPTA		'1205910000348429	1	Equity share
ALOK		ROY		'1205910000363496	97	Equity share
NEETU		JAIN		'1205910000371490	500	Equity share
DILIP	KUMAR	SETH		'1205910000373922	40	Equity share
RAKESHKUMAR	RASESHKUMAR	PATHAK		'1205910000392464	200	Equity share
REKHA		MEENA		'1205910000397861	35	Equity share
ASHOKBHAI	SHANTILAL	MANDIWALA		'1205910000399820	200	Equity share
PRAKASH	ASHOK	BHADANE		'1205910000401879	20	Equity share
ANAND	SATYANARAYAN	GUPTA		'1205910000410347	100	Equity share
HITENDRAKUMAR	ISHWARLAL	PATEL		'1205910000424271	2000	Equity share
BABY		KUMARI		'1205910000426657	480	Equity share
SAJID		KAMAL		'1205910000428221	100	Equity share
YOGESH	MAHIPAL	PUNMIYA		'1205910000437652	500	Equity share
SUBRATA		SIKDER		'1205910000439284	644	Equity share
DEBASIS		ROYCHOWDHURY		'1205910000439489	1	Equity share
SANTOSH	KUMAR	BORUNDIAJAIN		'1205910000441331	1	Equity share

RAMESH	NARDTAMBHAI	BHAGNANI		'1205910000442257	200	Equity share
SANGEETA				'1205910000480238	242	Equity share
MODHUMITA		CHATTERJEE		'1205910000502153	450	Equity share
SANJAY	SAMJUBHAI	BHUTANI		'1205910000506751	500	Equity share
SHIMMEER	ASAD	ANSARI		'1205910000510941	200	Equity share
RUPESH	JAMNADAS	BUDDHADEV		'1205910000524836	500	Equity share
RAMAKANT	ANANDRAO	CHILBULE		'1205910000563504	10	Equity share
GOPAL		MISHRA		'1205910000565541	42	Equity share
GORI	SHANKER	LUXCAR		'1205910000581270	4	Equity share
DURGA		SONI		'1205910000582301	10	Equity share
URMILABEN	MAHENDRABHAI	SHAH		'1205910000585581	3272	Equity share
SHALESBHAI	DASHRATHLAL	PATEL		'1205910000589037	57	Equity share
SANGITA		MONDAL		'1205910000599423	300	Equity share
GOBINDA		DUTTA		'1205910000601809	50	Equity share
DEEPAK	ANANT	PATIL		'1205910000613204	300	Equity share
ASHA		SINGH		'1205910000616997	100	Equity share
RAJA		KUMAR		'1205910000618844	35	Equity share
ANKUR		JINDAL		'1205910000623206	100	Equity share
SUBHANKAR		MONDAL		'1205910000626659	100	Equity share
PRADIP	KUMAR	BAID		'1205930000002142	500	Equity share
MUKESH		MEHTA		'1205930000002201	500	Equity share
SANJAY	KUMAR	PARASRAMPURIA		'1205930000003433	301	Equity share
AMITAVA		GHOSH		'1205930000005411	1000	Equity share
GOPAL	PRAKASH	DHANDHANIA		'1205930000005426	200	Equity share
ARPAN		CHATTERJEE		'1205930000009148	100	Equity share
SUNITA		SURANA		'1205930000010244	700	Equity share
DILIP	KUMAR	JAIN		'1205930000017902	100	Equity share
PRAKASH		BHANSALI		'1205930000021541	400	Equity share
AMIT		PRAKASH		'1205930000031387	100	Equity share
BHARATI		MEHTA		'1205930000038762	200	Equity share
KAMAL	KUMAR	SHARMA		'1205930000041741	2400	Equity share
KANCHAN		SHARMA		'1205930000041754	2800	Equity share
MOHIT		SHARMA		'1205930000042306	2800	Equity share
ALKA		GULGULIA		'1205930000043221	500	Equity share
SANDIP	KUMAR	AGARWALSONSHUF		'1205930000046066	1500	Equity share
ANITA		BOTHRA		'1205930000046617	1000	Equity share
LUCK	LUCK	INVESTMENTANDFINANCEP VTLTD		'1205940000000281	2500	Equity share
RAJ	KUMAR	KHETANHUF		'1205940000002253	2000	Equity share
SARITA		NOPANY		'1205940000003071	2000	Equity share
ANITA		AGARWAL		'1205940000003126	1000	Equity share
AVIK		MUKHERJEE		'1205940000004841	500	Equity share
UDAYADITYA		MUKHERJEE		'1205940000004888	1000	Equity share
SHILADITYA		MUKHERJEE		'1205940000005993	1000	Equity share
SUSANTA		GOSWAMI		'1205940000010199	300	Equity share
PRANAY	KUMAR	AGARWAL		'1205940000010545	1000	Equity share
ALPA		MANGAL		'1205940000013244	150	Equity share
VIJAY		GUPTA		'1205940000019679	200	Equity share
SARITA		KAMANI		'1205940000024051	150	Equity share
SHARMILA		MANOT		'1205940000030521	100	Equity share
ARPIT		OSWAL		'1205950000001185	2000	Equity share
LORRAINE		JAMES		'1205950000002822	200	Equity share
SANDHYA		SHUKLA		'1205950000014004	100	Equity share
RANDHIR	KUMAR	PRAJAPATI		'1205950000015177	100	Equity share
BHUPENDRA	SINGH	JADON		'1205950000022387	1	Equity share
NITIN	KUMAR	AGRAWAL		'1205950000036039	70	Equity share
VIRENDRA	KUMAR	PATEL		'1205950000044772	200	Equity share
ASHISH		JAIN		'1205950000106034	100	Equity share
SANJAY		GARODIYA		'1205950000110091	25	Equity share
LALIT		SONI		'1205950000113801	5	Equity share

DRASHTI	VIJAY	SHAH		'1205970000010713	400	Equity share
HILONI	SUNIL	SHAH		'1205970000012161	150	Equity share
RAMESH	JAMNADAS	MISTRY		'1205970000012501	500	Equity share
DARSHANA	SANGAN			'1206010000003596	500	Equity share
KETAN	M	MEHTA		'1206020000003261	800	Equity share
TANVI	KETAN	MEHTA		'1206020000003274	200	Equity share
HEENA	KETAN	MEHTA		'1206020000003289	200	Equity share
DHAVAL	K	MEHTA		'1206020000003293	400	Equity share
JUZAR	SALEHBHAI	KANCHWALA		'1206020000004322	1000	Equity share
NEIL	BIREN	MEHTA		'1206020000004550	100	Equity share
KETAN	MAHENDRA	MEHTA		'1206020000004565	100	Equity share
URVI	GIRISH	JOSHI		'1206020000004702	200	Equity share
HASMUKHBHAI	BHIKHABHAI	THAKKAR		'1206040000015822	130	Equity share
KINJAL	MUKESHKUMAR	SHAH		'1206040000021887	500	Equity share
YOGESHBHAI	NARANDAS	PAREKH		'1206040000033801	100	Equity share
PRITESHKUMAR	SHANTILAL	PATEL		'1206040000041686	500	Equity share
RIPULKUMAR	RAJNIKANT	PATEL		'1206040000047688	2000	Equity share
KAMINIBEN	RAKESHBHAI	PATEL		'1206040000048191	1200	Equity share
NAIMESHBHAI	MAHENDRABHAI	PATEL		'1206040000048206	615	Equity share
NISHITA	YOGESHKUMAR	PAREKH		'1206040000049860	100	Equity share
JINAL	DASHRATHKUMAR	VALAND		'1206040000051863	100	Equity share
SOUMENDRA	KRISTO	DUTT		'1206050000002263	4000	Equity share
POOJA		MEHTA		'1206070000000093	4767	Equity share
SAROJ		DHARIWAL		'1206070000000101	500	Equity share
PREM	RAJ	DHARIWAL		'1206070000000114	6490	Equity share
VISHNU	KUMAR	GUPTA		'1206070000001160	100	Equity share
SHIKHA		DHARIWAL		'1206070000001561	800	Equity share
MANOJ	KUMAR	MISHRA		'1206070000001601	2000	Equity share
AGROY	FINANCE	INVESTMENTLIMITED		'1206070000002531	500	Equity share
ALKA		WALIA		'1206070000016215	300	Equity share
SANDEEP		KAPOOR		'1206070000031639	100	Equity share
DEEPAK		KUMAR		'1206070000035857	40	Equity share
PRABAL		AGARWAL		'1206070000037820	60	Equity share
MEENA		RANI		'1206070000040525	150	Equity share
KUMAR	PAL	NAHAR		'1206070000041339	800	Equity share
PRIYANKA		JAIN		'1206070000046611	300	Equity share
GURPREET		KAUR		'1206070000048260	200	Equity share
MAMTA		GROVER		'1206070000048748	100	Equity share
ADITI		GUPTA		'1206070000050487	1000	Equity share
RAJAT		SHARMA		'1206070000050696	100	Equity share
SONIA		MALHOTRA		'1206070000050983	200	Equity share
AARYAN		MEHTA		'1206070000052617	275	Equity share
DARSHAN	DILIPBHAI	PATEL		'1206080000003171	50	Equity share
SANDHYA	VIJAYA			'1206110000011922	30	Equity share
MUTHUSAMY	S			'1206110000020690	11	Equity share
TAKHTRAJ	JAIN			'1206110000020920	700	Equity share
ALOK	SHARAN	SRIVASTAVA		'1206120000124490	400	Equity share
SANAL		GUPTA		'1206120000125914	20000	Equity share
BIMALA		MALL		'1206120000129203	1000	Equity share
KUSUM		GUPTA		'1206120000129689	4500	Equity share
BRIJ	MOHAN	BHARDWAJ		'1206120000130274	500	Equity share
PRABHAT	KUMAR	TIWARI		'1206120000133919	200	Equity share
SUSMITA		ROY		'1206120000137529	25	Equity share
SANDEEP	KUMAR	ROY		'1206120000137533	25	Equity share
BIMLA		PORWAL		'1206120000138463	50	Equity share
KUSHAL	CHAND	BOHRA		'1206120000138824	3000	Equity share
ANJANA		GUPTA		'1206120000138989	1000	Equity share
APARNA		GUPTA		'1206120000138993	1000	Equity share
ANITA		SABLOK		'1206120000144699	200	Equity share
ANUPAM		GUPTA		'1206120000149357	50	Equity share

RAMILA		SAWHNEY		'1206120000150789	100	Equity share
AMIT		GUPTA		'1206120000151140	200	Equity share
ANIL		KAPOOR		'1206120000163568	1000	Equity share
SIDDHARTHA		OMAR		'1206120000169916	250	Equity share
SUNIL		KUMAR		'1206120000177910	25	Equity share
NEETU		PURWAR		'1206120000225797	100	Equity share
BEENA	ATUL	SHAH		'1206120000231454	100	Equity share
VINAY		RUNGTA		'1206120000233388	1	Equity share
SADHANA		DHAWAN		'1206120000233962	25	Equity share
SUNEETA		GUPTA		'1206120000241929	200	Equity share
SRINATH		GUPTA		'1206120000242348	3435	Equity share
SHASHI	SUDHA	SRIVASTAVA		'1206120000244311	300	Equity share
ANIL	KUMAR	TOSHNIWAL		'1206120000255146	1000	Equity share
ASHOK	KUMAR	MAHESHWARI		'1206120000264163	1000	Equity share
BRALLOYS		PVTLTD		'1206120000264558	25000	Equity share
SAUMYA		TULSYAN		'1206120000267506	500	Equity share
MANU		SHINGHAL		'1206120000279051	500	Equity share
RUBY		AGARWAL		'1206120000294948	50	Equity share
ANKITA		ROY		'1206120000304539	25	Equity share
SANGEETA		GUPTA		'1206120000304617	750	Equity share
PADAM	PATI	GUPTA		'1206120000305454	300	Equity share
MAHENDRA	MOHAN	AGARWAL		'1206120000316937	500	Equity share
SURAJ	DEVI	BOHRA		'1206120000322311	500	Equity share
DEVENDRA	KUMAR	JAIN		'1206120000326694	100	Equity share
VIJAY	KUMAR	BANSAL		'1206120000343021	300	Equity share
SHALINI		LAHOTI		'1206120000345641	300	Equity share
RAJENDRA	KUMAR	ANAND		'1206120000356573	100	Equity share
KRISHNA		LADHA		'1206120000376505	200	Equity share
RATAN	DEVI	LADHA		'1206120000376511	200	Equity share
ALOK	KUMAR	LADHA		'1206120000376524	200	Equity share
ARVIND	KUMAR	LADHA		'1206120000376562	200	Equity share
GAURI		GUPTA		'1206120000378122	3750	Equity share
HASUMATI	JASWANT	SHAH		'1206120000380047	100	Equity share
SANJAY		AGARWAL		'1206120000382561	100	Equity share
YOGESH	KUMAR			'1206120000391743	200	Equity share
REEMA		GUPTA		'1206120000391929	1000	Equity share
KESHKI		TEWARI		'1206120000394968	400	Equity share
SADIQA	ALI			'1206120000395203	500	Equity share
ASHOK	KUMAR	AGARWAL		'1206120000399208	500	Equity share
AJAI	KUMAR	SADH		'1206120000400501	100	Equity share
BHARTI		BALECHA		'1206120000414702	100	Equity share
ANURAG		MAHAJAN		'1206120000419911	300	Equity share
LATA		AGARWAL		'1206120000420144	1000	Equity share
GOPAL	DASS	SINGHAL		'1206120000420387	500	Equity share
NISHA		RANI		'1206120000420689	1000	Equity share
MOHIT		PRADHAN		'1206120000423525	1000	Equity share
KRISHAN	KUMAR	GUPTA		'1206120000424645	200	Equity share
GAURI		GUPTA		'1206120000432255	1250	Equity share
GITA		UPADHYAY		'1206120000436148	211	Equity share
HARISH	CHANDRA	SAHAI		'1206120000436190	100	Equity share
SHIPRA		PARWANI		'1206120000438812	500	Equity share
SANJAY	KUMAR	GUPTA		'1206120000438884	10	Equity share
NATWAR	LAL	RATHI		'1206120000439552	5500	Equity share
VINAY		KAPOOR		'1206120000440021	800	Equity share
ALKA		SAXENA		'1206120000441215	100	Equity share
CHARANJEET		KAUR		'1206120000441405	100	Equity share
RAJNI		TRIPATHI		'1206120000442151	500	Equity share
ANIL	KUMAR	JAIN		'1206120000443514	1000	Equity share
KUSUM		JAIN		'1206120000443529	1000	Equity share
SHYAMA	DEVI	TRIPATHI		'1206120000449480	100	Equity share

DEEPAK	KUMAR	MAHESHWARI		'1206120000452833	1000	Equity share
MUNNI		DEVI		'1206120000454178	200	Equity share
VEER		SINGH		'1206120000456496	201	Equity share
SACHIN		SANGHAVI		'1206140000003281	500	Equity share
DIPALI		SANGHAVI		'1206140000003296	250	Equity share
NEETU		GUPTA		'1206140000004665	300	Equity share
DHRUW	KUMAR	SHARMA		'1206140000006979	100	Equity share
JAISHREE		SANGHAVI		'1206140000007837	300	Equity share
LAKSHMI		DEVI		'1206140000013908	100	Equity share
JAI	PRAKASH	SINGHRAHI		'1206140000015090	100	Equity share
SANJEEV	KUMAR	SINGH		'1206140000016358	300	Equity share
MANOJ		GUPTA		'1206140000017104	600	Equity share
TRIVENI	PRASAD	SHUKLA		'1206140000021503	100	Equity share
SHILPABEN	KIRITBHAI	SANGHAVI		'1206140000026609	200	Equity share
SUMAN		SHAH		'1206140000032718	500	Equity share
ATUL		AGRAWAL		'1206140000035835	1	Equity share
DHANPATI		DEVI		'1206140000036940	50	Equity share
DAYANAND				'1206140000042889	100	Equity share
SACHIN	KUMAR	JAIN		'1206140000044231	4000	Equity share
RENUKA		AGRAWAL		'1206140000056205	200	Equity share
SHIV	SARAN	AGRAWAL		'1206140000060034	400	Equity share
SONAL		AGARWAL		'1206140000060049	400	Equity share
PREETIBEN	JAYANT	SHAH		'1206140000062601	250	Equity share
JASHVANTBHAI	G	SHAH		'1206140000062688	25	Equity share
KIRIT	MAHASUKHLAL	SANGHAVIHUF		'1206140000088003	2000	Equity share
SHIVSARAN	ANILKUMAR			'1206140000089746	400	Equity share
KANTI		GUPTA		'1206140000096981	1	Equity share
SUBHASH		CHAND		'1206140000099581	100	Equity share
HASUMATI	JASWANT	SHAH		'1206140000099942	300	Equity share
KRISHNA		SHARMA		'1206140000100870	200	Equity share
BHAGWAN		KHANDELWAL		'1206140000104480	700	Equity share
SITA		AGARWAL		'1206140000104744	1900	Equity share
GYANENDRA	KUMAR	GARG		'1206140000110380	1000	Equity share
DHIRENDRA	KUMAR	GUPTA		'1206140000114180	100	Equity share
MAMTA		AGARWAL		'1206140000116724	1000	Equity share
SAROJ		GOYAL		'1206140000118983	300	Equity share
MALAY		CHAKRABARTY		'1206140000119039	150	Equity share
ABHINAV		SRIVASTAVA		'1206140000119841	100	Equity share
SHARADABEN	C	MAKADIA		'1206140000121236	50	Equity share
SAROJANI		GUPTA		'1206140000121616	200	Equity share
BISWAJIT		DHAR		'1206140000125190	135	Equity share
VANITA	SURESHBHAI	PATEL		'1206140000128417	300	Equity share
VIVEK		BHARTIA		'1206140000129917	1000	Equity share
NANDLAL	K	MAHESHWARI		'1206140000132250	200	Equity share
SUNIL	KUMAR	ARORA		'1206140000134087	100	Equity share
ASHOK	KUMAR	SHUKLA		'1206140000137092	500	Equity share
KOMAL		LAKHMANI		'1206140000140099	200	Equity share
AJAY		ARORA		'1206140000148615	7	Equity share
BISWANATH		MURMU		'1206140000149579	50	Equity share
TIRATH	ASHOKBHAI	RATHI		'1206140000151630	500	Equity share
ARCHNA		GUPTA		'1206140000152011	200	Equity share
KRISHA	SARTHAK	SANGHVI		'1206140000167653	500	Equity share
MAYURBHAI	RAMANIKLAL	KAMDAR		'1206140000172851	50	Equity share
BHAGWAN	KHANDELWAL	HUF		'1206140000174956	1000	Equity share
SARTHAK	KIRITKUMAR	SANGHVIHUF		'1206140000175755	500	Equity share
MRITYUNJOY		DHAR		'1206140000182570	75	Equity share
VARNIT		JAIN		'1206140000183555	2000	Equity share
GIRISH		GAHARWAR		'1206140000185284	300	Equity share
PRASHANT		PANDEY		'1206140000192135	400	Equity share
JAYANT		MANGHRANI		'1206140000196701	1000	Equity share

BOBBY	MOTI	RAMANI		'1206140000203821	100	Equity share
SHAIKENDRA	KUMAR	AGARWAL		'1206140000210436	550	Equity share
PUJA	RAHUL	NEMANI		'1206140000210723	500	Equity share
ARVIND	KUMAR	DWIVEDI		'1206140000210909	1000	Equity share
ASHWANI		TIWARI		'1206140000211482	186	Equity share
ARVIND	KUMAR	YADAV		'1206140000213291	100	Equity share
SHOBHIT		GUPTA		'1206140000221471	80	Equity share
SUNIL	KUMAR	DUSEJA		'1206140000223025	1400	Equity share
ANIL	KUMAR	JAIN		'1206140000230273	300	Equity share
ANIRUDDHSINH	PRAMODSINH	KSHATRIYA		'1206140000232705	70	Equity share
AWADH	KUMAR	UPADHYAYA		'1206140000240125	350	Equity share
ANSHUL	KUMAR	GUPTA		'1206140000254691	50	Equity share
KABITA		BISWAS		'1206140000286601	100	Equity share
SOUGATA		HALDAR		'1206140000289349	21	Equity share
PIYUSH		DARUKA		'1206140000291774	350	Equity share
NARPATLAL	AMARARAM	MALI		'1206140000295895	50	Equity share
VIVEK		GHOSHAL		'1206140000298142	500	Equity share
ASHOK	KUMAR	SARAOGI		'1206140000300697	100	Equity share
RAZIA		BEGUM		'1206140000303651	1000	Equity share
VISHWANATH	RAO	GANORKAR		'1206140000313841	50	Equity share
ABHISHEK		NIGAM		'1206140000333218	350	Equity share
KUNAL		RASTOGI		'1206140000336413	50	Equity share
RAHUL		MISHRA		'1206140000336905	500	Equity share
GYANENDRA		SINGH		'1206140000339243	100	Equity share
MOHAMMAD		AAZAM		'1206140000427021	100	Equity share
VISHNU	TUKARAM	MALI		'1206140000506823	100	Equity share
HIRENBHAI	MANUBHAI	SHINGALA		'1206140000557349	130	Equity share
BHAVANA	BABAULAL	MALVIYA		'1206140000592981	200	Equity share
NILESH	RAICHAND	GADA		'1206140000595714	100	Equity share
SAKHARAM	GANAPAT	GOLE		'1206140000602002	100	Equity share
HASMUKEH	AMERSHI	KHANDOL		'1206140000604242	700	Equity share
SHAMBHUBHAI	RANCHODBHAI	NAKRANI		'1206140000607997	100	Equity share
DEVILAL	BABULAL	JAIN		'1206140000608285	200	Equity share
ARVIND	KUMAR	BABUBHAIDAVE		'1206140000633381	100	Equity share
JAYDEEPPHAI	JESINGBHAI	SUR		'1206140000861867	250	Equity share
MADHAVBHAI	JESINGBHAI	SUR		'1206140000864129	250	Equity share
DEEPAK		SHARMA		'1206140000865025	50	Equity share
REKHA		JAIN		'1206140000865221	80	Equity share
SUPROVA		SHAW		'1206140000889572	400	Equity share
ITALIA	SURESHBHAI	M		'1206140000912537	500	Equity share
RAMANLAL	GOPALBHAI	CHAUHAN		'1206140000915576	25	Equity share
KACHHADIIYA	BHAVANABEN	B		'1206140000927708	500	Equity share
DINESHBHAI	G	PANCHAL		'1206140000950518	75	Equity share
KUMUDINI	SHAMRAO	LANDGE		'1206140000962175	250	Equity share
KKANCHAN	DEEPAK	DASWANI		'1206140000965989	100	Equity share
PARAMVIR	SINGH	DHANOA		'1206140000967627	75	Equity share
PRIYADARSHINI				'1206140000998704	2	Equity share
VIRAL	JASWANT	DAMANIA		'1206140001016051	100	Equity share
KAMAL	KISHORE	NARVEKAR		'1206140001018175	100	Equity share
DOMINIC	JAMES	DSOUZA		'1206140001018194	5	Equity share
SANDESH	SHRINIVAS	KAMAT		'1206140001055395	100	Equity share
BASHIR	AHMAD	THOKER		'1206140001078765	300	Equity share
RAMESH	SHANKAR	GOLAM		'1206140001132811	100	Equity share
MOHAMMAD	ALI	SAYEED		'1206140001136339	60	Equity share
A		PADMANABHAN		'1206140001141064	300	Equity share
ANANT		AMIT		'1206140001147144	100	Equity share
MANAK	CHAND	VYAS		'1206140001171908	100	Equity share
NIRMAL	DHARMVEER	BHATIA		'1206140001172671	500	Equity share
MOHD	UZER	ANSARI		'1206140001193037	200	Equity share
A		BALAJI		'1206140001196587	5	Equity share

K		JAYAHARI		'1206140001196796	100	Equity share
ARVIND		KUMAR		'1206140001232320	40	Equity share
JYOTI		VISHWAKARMA		'1206140001233396	20	Equity share
DURGA		SULTANIA		'1206160000002759	500	Equity share
AMIT		KUMAR		'1206160000004513	1000	Equity share
GIRISH	KUMAR	SINGH		'1206160000008541	200	Equity share
VINOD	KUMAR	PANDIT		'1206160000010924	100	Equity share
MD	SHAMIM	AKHTAR		'1206160000010996	100	Equity share
ABHISHEK		DODRAJKA		'1206160000013049	200	Equity share
DEEPAK	KUMAR	RAI		'1206160000014228	1000	Equity share
SHARWAN	KUMAR	AGARWALLA		'1206160000023908	27777	Equity share
PURUSHOTTAM	KUMAR	AGARWALLA		'1206160000024350	27777	Equity share
SNEHLATA		JAIN		'1206160000027104	300	Equity share
KIRAN	BALA	PANDEY		'1206160000035318	1000	Equity share
RAMESH	KUMAR	PANDEY		'1206160000035322	1000	Equity share
AARTI		SINGH		'1206160000040189	1000	Equity share
DINESH	NAGINDAS	SHAH		'1206220000000137	1	Equity share
DHARA	VIJAY	KHARA		'1206220000000331	2000	Equity share
VIRENDRA	LALITKUMAR	SHAH		'1206220000005251	1000	Equity share
SALONI	VISHAL	PARIKH		'1206220000007472	5000	Equity share
DINESH	VADILAL	CHOWDHARI		'1206220000008569	1500	Equity share
KAUSHIK	BALMUKUND	SHAH		'1206220000009640	500	Equity share
SHILPA	RAJENDRA	SANGHVI		'1206220000010031	500	Equity share
RAMNIWAS		RANDER		'1206220000012271	500	Equity share
PURVI	P	SHAH		'1206230000002264	207	Equity share
PRAKASH	SITARAM	WABALE		'1206240000001620	35	Equity share
CHANDAN	SHARAD	JAPTIWALE		'1206240000002016	170	Equity share
SACHIN	PRABHAKAR	MANTRI		'1206240000002871	1000	Equity share
ASHALATA	HAMBIRRAO	NAIK		'1206240000004845	100	Equity share
SUJATA	RAJENDRA	SHAH		'1206240000006941	200	Equity share
SATISH	GULABCHAND	PARDESHI		'1206240000008246	24000	Equity share
MAHESH	RADHAKRISHNA	LAHOTI		'1206240000078443	25000	Equity share
VINOD	MURLIDHAR	JHAMVAR		'1206240000080144	20000	Equity share
NEERUBEN	KANAIYALAL	SUKHADIYA		'1206270000007026	1200	Equity share
BHAVIN	KANAIYALAL	SUKHADIYA		'1206270000007313	60	Equity share
RANJANBEN	SHIVLAL	SHAH		'12062700000028762	735	Equity share
MANOJKUMAR	BALKRISHNA	ARORA		'1206270000030653	250	Equity share
ANJANABEN	MUKESHBHAI	SEN		'1206270000034833	500	Equity share
NISARG	JANATKUMAR	SHAH		'1206270000045459	200	Equity share
NIDHI	NISARG	SHAH		'1206270000045672	100	Equity share
MUKESHKUMAR	KANTILAL	SHAH		'1206270000047076	350	Equity share
STUTI	MRUGESH	SHAH		'1206270000054062	1175	Equity share
POOJA		SHAH		'1206270000061327	100	Equity share
RUTVIK	SANJAY	SANGHAVI		'1206270000065433	1000	Equity share
HARPALSINH	NIRMALSINH	GOHIL		'1206270000075999	1000	Equity share
NIRMALSINH	GIRVANSINH	GOHIL		'1206270000078191	1000	Equity share
JITENDRASINH	KIRITSINH	CHUDASAMA		'1206270000097343	2000	Equity share
HARSHADBHAI	VENILAL	JANI		'1206270000110914	800	Equity share
SAFAL	NETCARDS	PRIVATELIMITED		'1206270000116629	10000	Equity share
RAMESHBHAI	SHAMJIBHAI	PANDYA		'1206270000117001	300	Equity share
RAMESHCHANDRA	CHHOTUBHAI	DESAI		'1206270000128991	3480	Equity share
REKHA		KAUSTUBH		'1206280000002084	200	Equity share
B	SOORYANARAYANA	ADIGA		'12062900000005576	100	Equity share
PHALIMAR	BHARATHI	PAI		'12062900000008898	700	Equity share
JOY		REBELLO		'12062900000009093	150	Equity share
SRINIVAS	KURMANI	K		'1206290000012581	100	Equity share
SUPARNA	H	C		'1206290000012923	35	Equity share
RAMANATH	HEGDE	ARASKATTE		'1206290000013264	204	Equity share
ISHWARA		BHAT		'1206290000018847	15	Equity share
MURALIDHAR	A	N		'1206290000022258	50	Equity share

JAYAKAR	KENJOOR	SHETTY		'1206290000025571	25	Equity share
RAGHUVEERA	ACHARYA	BASRUR		'1206290000030875	110	Equity share
KIRAN	SURYAKANT	KARGUTKAR		'1206290000050427	25	Equity share
PALAK	PARMANAND	PRITMANI		'1206290000074410	501	Equity share
SHILPA	ATUL	SHAH		'1206290000079803	200	Equity share
JYOTSNA	ASHWIN	KOTHARI		'1206290000080378	400	Equity share
LINABEN	JIGNESH	MODI		'1206290000086589	4000	Equity share
DHAIRYSHEEL	TUKARAM	WALKE		'1206290000087563	500	Equity share
DHRUTI	AMRISH	VAIDYA		'1206290000090536	450	Equity share
MANJU		JAIN		'1206290000103375	2600	Equity share
RAJENDRA	SHANTILAL	GANDHIHUF		'1206290000106547	1000	Equity share
AMARNATH	BALIGA	B		'1206290000107842	300	Equity share
FORAM	A	KOTHARI		'1206290000108981	250	Equity share
JAYANTILAL	LALJI	DEDHIA		'1206290000112145	129	Equity share
KAJAL	MANOJ	SANGHVI		'1206290000113928	100	Equity share
RESHMAKUMARI		NAVINKUMAR		'1206290000114902	100	Equity share
BHAVYA	ASHWIN	HARIA		'1206290000115891	500	Equity share
ULHAS		SOHONI		'1206290000128191	500	Equity share
ASHISH	G	PRABHU		'1206290000129007	100	Equity share
SHRUTI		UGRANKAR		'1206290000136713	900	Equity share
CEASAR	P	COUTINHO		'1206290000142379	250	Equity share
AABHA	RAHUL	MAHESHWARI		'1206290000146525	400	Equity share
PRAVINCHANDRA	JIVRAJ	SHAH		'1206290000150413	525	Equity share
VIPUL	SHIVJI	LODAYA		'1206290000151121	125	Equity share
SUJATA	SURESH	THOSAR		'1206290000154612	100	Equity share
SATISH	DHANJI	GINDRA		'1206290000156225	210	Equity share
SUNDERBEN	LALJI	VIRA		'1206290000164272	1400	Equity share
MAHESH	KUMAR	CHANDAKHUF		'1206290000167459	300	Equity share
RITA	RAKESH	GANDHI		'1206290000167581	250	Equity share
AAGAM	RONAK	SHAH		'1206290000167902	1000	Equity share
PURSHOTTAM	PREMJI	PATEL		'1206290000169821	100	Equity share
PANKAJ	HAKAMCHAND	SHAH		'1206290000170757	500	Equity share
VIJAY	SHANKAR	MAHULKAR		'1206290000170869	1000	Equity share
PRAHALAD		KHANDELWAL		'1206290000173631	4960	Equity share
AMRATLAL	MOHANLAL	KHIMAVAT		'1206290000175983	500	Equity share
ANITA	KIRAN	MEHTA		'1206290000179063	100	Equity share
RITABEN	SHRENIK	SANGHVI		'1206290000179137	16000	Equity share
VASANTHI	K	BHAT		'1206290000179272	250	Equity share
SHARVA	YATISH	PANDYA		'1206290000180706	315	Equity share
MITA	TUSHAR	MEHTA		'1206290000182129	1500	Equity share
JAYA	H	MALVIA		'1206290000187184	100	Equity share
HARISHANKAR	M	MALVIAHUF		'1206290000188228	100	Equity share
SOPAN	MURLIDHAR	BORKAR		'1206290000191642	100	Equity share
KASHINATH		JADHAV		'1206290000191906	100	Equity share
SUJATA	J	MEHTA		'1206290000192004	1000	Equity share
SUNITA	SANTOSH	THORAT		'1206290000194421	250	Equity share
MEGHA		ASRANI		'1206290000194453	500	Equity share
SANTOSH	KISAN	THORAT		'1206290000194527	450	Equity share
PRITI		DONGARWAL		'1206290000197492	550	Equity share
RUPALI	C	KHARADE		'1206290000197853	100	Equity share
REKHA	BHARATKUMAR	JAIN		'1206290000198593	100	Equity share
BHARATKUMAR	CHHOGMAL	JAIN		'1206290000198601	100	Equity share
BRIJ	RATAN	VYAS		'1206290000198941	100	Equity share
DINESH	O	THANVI		'1206290000199700	10	Equity share
CHAITRALI	G	SHIRUR		'1206290000200069	270	Equity share
VISHAL	NARENDRA	DAVE		'1206290000200400	1000	Equity share
HET	GAUTAM	SHAH		'1206290000201476	450	Equity share
PALAK	JITENDRA	PAREKH		'1206290000203887	500	Equity share
RITA	KALPESH	PASAD		'1206290000205772	500	Equity share
KALPESH	LAHERCHAND	PASAD		'1206290000205787	3000	Equity share

JINESH	M	SHAH		'1206290000206299	5100	Equity share
DILIP	CHANDULAL	SHAH		'1206290000206417	500	Equity share
JAYANTI	HIRJI	BHEDA		'1206290000207104	1	Equity share
NISHA	RAJAN	KHARADE		'1206290000207615	1000	Equity share
SUBHADRA	KHANTILAL	THAR		'1206290000207746	75	Equity share
REKHA	SURESH	DEDHIA		'1206290000207877	1000	Equity share
GYANESHWAR		PATEEL		'1206290000208184	150	Equity share
NIRMALA	BHUPENDRA	VIRA		'1206290000210607	1000	Equity share
TRISHLA	JAYANTILAL	DEDHIA		'1206290000215337	150	Equity share
BHARAT	KUMAR	SHAH		'1206290000215886	250	Equity share
GAURANG	PRATAP	HAMLAI		'1206290000218532	450	Equity share
MINAL	VISHAL	SHAH		'1206290000221807	500	Equity share
RAJESH	SHANKARLAL	GORI		'1206290000222912	500	Equity share
SNEHA	NALIN	MEHTA		'1206290000223517	50	Equity share
VAISHALI	VIPUL	LODAYA		'1206290000228344	570	Equity share
SUMAN				'1206290000228627	600	Equity share
HARSHAD	JAYANTILAL	SAVLA		'1206290000228665	100	Equity share
PUSHPA	JAYANTILAL	JAIN		'1206290000230431	6500	Equity share
JAYANTILAL	VAJRAJ	JAIN		'1206290000230444	2000	Equity share
RASHMI		SAWLA		'1206290000234151	15	Equity share
GEETA	SATISH	GINDRA		'1206290000237610	200	Equity share
RAJESH	MANHERLAL	PATEL		'1206290000240372	1000	Equity share
ANKIT	N	MEHTA		'1206290000240655	50	Equity share
DINESH	CHAND	SHARMA		'1206290000244149	1000	Equity share
RONAK	MANSUKHLAL	SHAH		'1206290000244776	5000	Equity share
ROHIT	M	SHAH		'1206290000245503	870	Equity share
KAVITA				'1206290000248065	100	Equity share
TRUPTI	GIRISH	SHAH		'1206290000248595	200	Equity share
NIRMAL	KUMAR	BHAIYAHUF		'1206290000251494	1000	Equity share
MANSUKHLAL	HARIRAM	PUROHIT		'1206290000257253	500	Equity share
KALPESH	DINESH	GHAG		'1206290000258301	14	Equity share
JIGNA	VINOD	DAVDA		'1206290000261411	30	Equity share
RAHUL	SATYENDRA	MAHESHWARI		'1206290000264007	120	Equity share
MEENA	Y	DOSHI		'1206290000267878	2000	Equity share
NITIN	D	THAKKAR		'1206290000268565	100	Equity share
JAYESH	HASMUKHLAL	PARIKH		'1206290000269573	225	Equity share
SANGITA	NAVIN	AGRAWAL		'1206290000269706	400	Equity share
NEELA	N	MEHTA		'1206290000269731	50	Equity share
ANJU		DAMANI		'1206290000270306	225	Equity share
LALITA	BHAWARLAL	SURANA		'1206290000271124	2800	Equity share
RAJESH	DILIP	DOSSA		'1206290000271177	850	Equity share
INDUMATI	U	GODA		'1206290000272677	500	Equity share
SONAL	RAJESH	DOSSA		'1206290000273404	1350	Equity share
VILAS	SHAMRAO	KAMAVISDAR		'1206290000273438	100	Equity share
NALIN	J	MEHTA		'1206290000274539	50	Equity share
PRIYANKA	JAYANTILAL	DEDHIA		'1206290000274980	100	Equity share
DILIPKUMAR	ANUPCHAND	SHAH		'1206290000275492	210	Equity share
MADHVI	NILESH	DAWDA		'1206290000277559	300	Equity share
NARENDRA	KRISHNALAL	PATELHUF		'1206290000278208	500	Equity share
AMRUTA	HARI	SHETTY		'1206290000281392	3000	Equity share
NARENDRA	J	DOSHI		'1206290000281981	500	Equity share
VISHAL	VIRCHAND	VISARIYA		'1206290000282873	200	Equity share
SHUBHO	SUNIL	PRAMANIK		'1206290000284087	250	Equity share
SANKET	VASANT	DESHMUKH		'1206290000284317	500	Equity share
SANJAY	KUMAR	SINGHI		'1206290000292759	5000	Equity share
ADITYA		SHAH		'1206290000298877	250	Equity share
KRISHAN	KUMAR	CHUGH		'1206290000301059	500	Equity share
NEHA	A	KOTHARI		'1206290000305224	200	Equity share
JACKY	GANGJI	SHAH		'1206290000315547	750	Equity share
BISHNU		AGARWAL		'1206290000315566	500	Equity share

JIGNYA	MUKUND	SHAH		'1206290000319045	75	Equity share
OMKAR	GUPTA	DEVATA		'1206290000323581	30	Equity share
JAY	HARAKHCHAND	NAGDA		'1206290000328024	10	Equity share
KULWANT	SINGH	AJITSINGHPAHWA		'1206290000329864	200	Equity share
LALITH	RAMESH	JAIN		'1206290000331263	1100	Equity share
SHIKHA	ABHAY	JAIN		'1206290000333218	200	Equity share
YOGESH	DAMJI	SONIHUF		'1206290000333372	1000	Equity share
KALPANA	SHIRIN	GAIKWAD		'1206290000333387	1000	Equity share
KETAN	LALI	PASAD		'1206290000333790	100	Equity share
GOVIND		ADUKIA		'1206290000334741	10	Equity share
TEJAS	JINESH	SHAH		'1206290000335103	950	Equity share
BIJAY	KUMAR	LABH		'1206290000336126	5	Equity share
PRAMILA	B	KARAD		'1206290000336261	1500	Equity share
DILIP	SHRIDHAR	MAYEKAR		'1206290000338030	500	Equity share
INDRA	DEVI	LAKHOTIYA		'1206290000338459	100	Equity share
DARSHAN	PREMCHAND	GOSAR		'1206290000339361	950	Equity share
NAINABEN	PREMCHAND	GOSAR		'1206290000339389	300	Equity share
PREMCHAND	TEJPAP	GOSARHUF		'1206290000339393	850	Equity share
PRATIMA	ASHOK	THAKKAR		'1206290000339530	49	Equity share
ILA	NARESH	JOSHI		'1206290000340111	425	Equity share
NARESH	TULSIDAS	JOSHI		'1206290000340126	425	Equity share
CHANDRAKANT	MAVJI	GANGAR		'1206290000340850	4000	Equity share
NIRMALA	J	MEHTA		'1206290000341548	50	Equity share
MANALI	PRAKSHAL	PARMAR		'1206290000341630	5000	Equity share
NALIN	J	MEHTAHUF		'1206290000341664	50	Equity share
KAMALKUMAR	KESHARDEV	AGRAWAL		'1206290000341966	1000	Equity share
VIJAY	AGARWAL	OTHERSHUF		'1206290000342254	500	Equity share
SHASHI	REKHA	BUNG		'1206290000342431	500	Equity share
SUPRIYA		DEORA		'1206290000343068	1000	Equity share
DIPTI	DEVANG	MODI		'1206290000343112	100	Equity share
JUGAL	KISHOR	KATARIA		'1206290000344796	500	Equity share
JAYESH	JAYSUKHLAL	DOSHI		'1206290000348655	500	Equity share
PREMCHAND	THAKRSHI	DEDHIA		'1206300000000401	2000	Equity share
G	B	PANNEERSELVAN		'12063000000004691	1500	Equity share
CHETNA	BIPIN	GANDHI		'12063000000005087	1000	Equity share
CHETAN	TARUN	SHAH		'12063000000005545	1000	Equity share
YOGESH	CHAMPAKLAL	KAJI		'12063000000006192	50	Equity share
AINIKKAL	OUSEPH	SEBASTIAN		'12063000000009495	600	Equity share
RAVINDER	HARMAHENDER	KOHLI		'1206300000011314	1000	Equity share
PRABHAT	SURESH	SHAH		'1206300000013062	250	Equity share
SHASHIKANT		M		'1206300000013759	750	Equity share
DINESHKUMAR	RAMMURTY	GOYAL		'1206300000013949	500	Equity share
THANIKKAL	DEVASSY	ELIA		'1206300000018041	100	Equity share
PARESH	VIJAYSINGH	ASHAR		'1206300000021428	80	Equity share
NARAYANAN		VENKATESAN		'1206300000028419	50	Equity share
SUSHILA	MEGHJI	SHAH		'1206300000029085	8500	Equity share
SHILPA	BANKIM	DOSHI		'1206300000038288	300	Equity share
URMILABEN	KANTILAL	SHAH		'1206300000056913	9000	Equity share
MODERN	SOLAURUM	PRIVATELIMITED		'1206300000059758	819	Equity share
SAMIR	RAMESHCHANDRA	DOSHI		'1206300000061961	100	Equity share
HARMOHAN	SINGH	SUJANSINGHHUF		'1206300000062165	300	Equity share
ZALAKKUMARI	KEYUR	PATEL		'1206300000065278	25	Equity share
SUNANDA	GIRISH	KOTIAN		'1206300000066685	25	Equity share
TUSHAR	JAYANTILAL	FOFARIA		'1206300000068965	750	Equity share
HEENA	MANISH	GANDHI		'1206300000071596	1000	Equity share
DAKSHA	HARSHVADAN	MEHTA		'1206300000072849	1000	Equity share
VIMALKANT	JIVANLAL	SHAH		'1206300000073861	74995	Equity share
HASMUKHBHAI	VADILAL	SHAH		'1206300000077015	50	Equity share
BEENA	DHIRAJ	DEDHIA		'1206300000085501	2500	Equity share
NEELAM	JILESH	CHHEDA		'1206300000086636	10000	Equity share

MANJU	AMITABH	GUPTA		'1206300000087547	138583	Equity share
HARENKUMAR	PURUSHOTTAM	BHATT		'1206380000000248	100	Equity share
JAGDIP	PIYUSHKUMAR	CHOLIA		'1206380000001701	10	Equity share
KAILASHCHANDRA	INDERMAL	JHANWAR		'1206380000002678	4200	Equity share
JASHODABEN	KAILASHCHANDRA	JHAWAR		'1206380000008061	300	Equity share
VINAYAK		NAGARE		'1206380000020961	1	Equity share
DARSHAN	RAMESH	VEERA		'1206380000022141	20	Equity share
HEMLATA	BABURAO	SHIRODKAR		'1206380000028688	266	Equity share
RAKESH	CHANDRAKANT	SHAH		'1206380000038130	150	Equity share
KAUMIL	ARVINDKUMAR	HIRAKANI		'1206380000052611	200	Equity share
GEETA	SHIVRAM	JOSHI		'1206380000067926	95	Equity share
SATISH	KISHORKUMAR	JAIN		'1206380000071263	1000	Equity share
SANGEETA	BHARAT	THAKKAR		'1206380000071375	15	Equity share
RASMIKANT	BAKUBHAI	SHAHHUF		'1206380000081586	1800	Equity share
NARESH	MANSUKHBHAI	GAJERA		'1206380000101198	750	Equity share
JANAK	PRIYAKANT	GANDHI		'1206380000107020	1140	Equity share
JANAK	PRIYAKANT	GANDHIHUF		'1206380000107035	3500	Equity share
DHANSUKHLAL	BHUKHANDAS	GANDHI		'1206380000107360	1250	Equity share
MAHENDRAKUMAR	TRIBHOVANDAS	PATEL		'1206380000109450	100	Equity share
NEEL	BHADRESHBHAI	SHAH		'1206380000113621	100	Equity share
DIPALI	NIRAV	ZAVERI		'1206380000130717	500	Equity share
MANISH	NANDLAL	SHAH		'1206380000137011	600	Equity share
MITESH	N	SHAHHUF		'1206380000137045	1000	Equity share
BRUNDABAN		BEHERA		'1206380000151182	100	Equity share
VARSHA	VITHAL	DHURI		'1206380000154681	40	Equity share
HIMANSHUBHAI	DILIPBHAI	ADHIYA		'1206380000163255	100	Equity share
NILESHBHAI	GORDHANBHAI	LATHIYA		'1206380000163616	156	Equity share
MANOJ	BABUBHAI	SHAH		'1206380000175478	500	Equity share
GOP	KISHINCHAND	SETPAL		'1206380000192962	3	Equity share
BEENABEN	KIRANKUMAR	PATEL		'1206380000202169	2000	Equity share
RAMBHAI	BHUPATBHAI	BARAIYA		'1206380000203918	300	Equity share
AMINA	AYUB	PATEL		'1206380000216131	300	Equity share
ARCHISH	SURESH	RAVAL		'1206380000232597	450	Equity share
SAFIA	MOHAMMAD	AMINTELY		'1206380000234575	150	Equity share
KETAN	CHAMPAKLAL	SHAH		'1206380000235199	60	Equity share
HARPREET		SINGH		'1206380000241620	1000	Equity share
CHETNA	PIYUSHBHAI	PAREKH		'1206380000249157	100	Equity share
ANKITKUMAR	RAMESHLAL	PATEL		'1206380000273068	50	Equity share
TRUPTIBEN	NIRAVKUMAR	KAPADIYA		'1206380000277953	100	Equity share
RONAK	BHARATBHAI	DARJI		'1206380000287064	25	Equity share
DHAVALKUMAR	RAMESHCHANDRA	PATEL		'1206380000293515	100	Equity share
DIPKUMAR	MUKESHBHAI	PATEL		'1206380000303197	250	Equity share
SHYAMKUMAR	BHAGVANJI	GOHIL		'1206380000315918	400	Equity share
PALLAVI	DUSHYANT	PATEL		'1206380000322353	300	Equity share
DUSHYANT	VINODCHANDRA	PATEL		'1206380000322368	700	Equity share
GIYASUDDIN	A	SAIYED		'1206380000322431	650	Equity share
BHAYCHANDBHAI	LALLUBHAI	PRAJAPATI		'1206380000342342	485	Equity share
NATVARBHAI	KESHAVLAL	PATEL		'1206380000353882	50	Equity share
LAXMANBHAI	PARTHIBHAI	JUDAL		'1206380000355987	100	Equity share
MANOJ		MAHORE		'1206380000357663	15	Equity share
HITESHKUMAR	VINODBHAI	PANCHIWALAHUF		'1206380000380849	100	Equity share
DEEPAK		KANODIA		'1206380000408810	700	Equity share
SAMIR	AMIRBHAI	VADIWALA		'1206380000414267	1	Equity share
HARMANBHAI	VERIBHAI	PATEL		'1206380000414860	100	Equity share
RUPINDER	PAL	SINGHSIMAK		'1206380000416492	10	Equity share
RAJEEV		SARKAR		'1206380000416946	10	Equity share
SNEH	YOGESHKUMAR	GUPTA		'1206380000425906	5000	Equity share
TATVA	NITIN	GALA		'1206380000442854	254	Equity share
VARSHABEN	ALPESHBHAI	PATEL		'1206380000444401	100	Equity share
YOGESH	RAMLAL	GUPTA		'1206380000447546	10000	Equity share

RIDDHI	JAYSUKHBHAI	PORIYA		'1206380000449581	25	Equity share
CHETANA	MAHESH	MARATHE		'1206380000467921	50	Equity share
KEYUR	CHATTERLAL	ASAWA		'1206380000471881	2500	Equity share
HARDIK	VIKRAMBHAI	ADANI		'1206380000479665	500	Equity share
AMINA	AKADER	TELLY		'1206380000486404	300	Equity share
SHARDADEVI	RAJENDRAPRASAD	DHANDHARIA		'1206380000488416	200	Equity share
PRAFULL	SHRIDHAR	GOLATKAR		'1206380000504270	50	Equity share
TANMAY	DIPAKBHAI	MODH		'1206380000510191	50	Equity share
RAMKUMAR	DINESHBHAI	VANIYA		'1206380000514006	150	Equity share
MAULIN	PRAMATHESH	SHETH		'1206380000527260	500	Equity share
EKTA		JAIN		'1206380000530991	2000	Equity share
SANJIV	KUMAR	AWASTHI		'1206380000531085	200	Equity share
NEELAM	MANISH	GUPTA		'1206380000534428	50	Equity share
SAEEDABANU	IQBAL	TOPIA		'1206380000538986	100	Equity share
NAZMABANU	RASHID	SHAIKH		'1206380000551513	500	Equity share
MANISH		KUMAR		'1206380000553559	50	Equity share
ATUL	DEVCHANDBHAI	PATEL		'1206380000553563	205	Equity share
KIRTIKUMAR	DALPATLAL	SHAH		'1206380000563322	500	Equity share
ANUPREET		OSSAN		'1206380000565387	56	Equity share
PARAS		SURI		'1206380000569081	50	Equity share
VIVEK	KESHAVRAO	AVACHAT		'1206380000571118	100	Equity share
GOPI	JEENAL	SHAH		'1206380000575741	500	Equity share
KAMAL	SINGH	THAPA		'1206380000577542	175	Equity share
DARSHANA		NANAVATI		'1206420000031684	500	Equity share
MANISH		JAKHOTIA		'1206420000099967	400	Equity share
ATUL	KANTILAL	VAKHARIA		'1206420000113898	500	Equity share
RAHUL	R	MORE		'1206420000130041	340	Equity share
PATNAM	KESHAVAMURTHY	DAYANANDA		'1206420000206032	500	Equity share
D	SRINIVASA	REDDY		'1206420000217057	2	Equity share
MANAS	KUMAR	MONDAL		'1206420000221418	100	Equity share
PATEL	MONALI	JAYESH		'1206420000312594	500	Equity share
P	V	KESHAVAMURTHY		'1206420000354041	50	Equity share
VIKASH	KUMAR	BAJPAI		'1206420000370661	200	Equity share
BINA	H	GOHEL		'1206420000389062	135	Equity share
JOIS	DROUNI	SHOBHA		'1206420000390291	500	Equity share
PRAKASH	VIDYADHAR	PHATAK		'1206420000408504	8	Equity share
SHILPA	VIJAY	TARTE		'1206420000446099	5	Equity share
VEENA		GOYAL		'1206420000476191	25	Equity share
KETANBHAI	PRAVINBHAI	PATEL		'1206420000517313	60	Equity share
SUDHIR	ONKAR	KINAGE		'1206420000560317	50	Equity share
PRAMODKUMAR	B	PATEL		'1206420000583822	1020	Equity share
SWAPNIL	I	ZAVERI		'1206420000584260	875	Equity share
BASAVRAJ	SHIVAPPA	HANCHANALE		'1206420000661155	250	Equity share
P	K	CHAMPAKA		'1206420000708165	500	Equity share
RAHUL	BABURAO	WANI		'1206420000718927	75	Equity share
RAJEEV	SHANTIKUMAR	PANDIT		'1206420000741821	100	Equity share
SUSHANT		SENAPATI		'1206420000749605	400	Equity share
SANJAY	C	CHATURVEDI		'1206420000762831	4000	Equity share
JIGARKUMAR	KAMLESHKUMAR	SHAH		'1206420000821812	250	Equity share
RAJNI		KUKREJA		'1206420000845105	50	Equity share
BINDI	D	TRIVEDI		'1206420000879882	6157	Equity share
SATISH	SOMCHAND	DOSHI		'1206420000933316	504	Equity share
SAMIR	MADHUSUDAN	NAYAK		'1206420000947221	200	Equity share
MITEN	MAHENDRAKUMAR	MEHTA		'1206420001000471	990	Equity share
RAJESH		SUND		'1206420001024178	100	Equity share
VANDANA	PRAVIN	KAPSE		'1206420001045988	5	Equity share
SP	KUMAR	GUPTA		'1206420001062032	36	Equity share
SURENDRANATH		VENDRA		'1206420001075337	50	Equity share
ABHAY	JITENDRAKUMAR	SHAH		'1206420001137420	3000	Equity share
DEEPTI		DANI		'1206420001167732	50	Equity share

ABHIJITH		PATNAM		'1206420001191508	20	Equity share
SHYAM		BABU		'1206420001252178	478	Equity share
APOORVA				'1206420001256037	500	Equity share
RAJESH	KANAIYALAL	SHAH		'1206420001288517	3000	Equity share
ALOK		BIYANI		'1206420001374526	200	Equity share
VIJAYALAKSHMI		H		'1206420001383602	100	Equity share
JWALANT	DEVIKUMAR	DHOLAKIA		'1206420001398047	500	Equity share
PARUL	JWALANT	DHOLAKIA		'1206420001402527	500	Equity share
NEHAL	N	PANDYA		'1206420001417035	50	Equity share
RUBI		NAYAK		'1206420001417801	101	Equity share
AMARJIT	SINGH	GILL		'1206420001481492	3000	Equity share
RAJ	PAL	MAKEN		'1206420001493092	75	Equity share
MANOJ		AERON		'1206420001539761	1	Equity share
SREENIVASA	RAO	PALAKOLLU		'1206420001567185	100	Equity share
ASHOK	RAMESHRAO	JOSHI		'1206420001591117	4525	Equity share
JAIMINIBEN	RAKESHKUMAR	PATEL		'1206420001592260	150	Equity share
PRASAD	RAMAKANT	PATIL		'1206420001600711	200	Equity share
JYOTI		SHARMA		'1206420001754486	101	Equity share
SANTOSH	TULSHIDAS	TALASHILKAR		'1206420001761421	22	Equity share
RAJKUMAR		BIDASARIA		'1206420001792891	500	Equity share
GAURAV		AWASTHI		'1206420001818596	10	Equity share
NARANDAS	NARSHIDAS	CHHATBAR		'1206420001938115	150	Equity share
NIMISHA		PATEL		'1206420002090226	100	Equity share
AMIT	CHANDRAKANT	GADHEWAL		'1206420002113911	10	Equity share
HEMANT	SUDHAKAR	RAJARSHI		'1206420002277405	235	Equity share
ANANDIBEN	RAMESHBHAI	PATEL		'1206420002360111	250	Equity share
SMIT	VINODBHAI	SHAH		'1206420002507160	230	Equity share
V		SRIRAM		'1206420002566888	600	Equity share
KARTIK	KANTILAL	SHAH		'1206420002621110	200	Equity share
HARESHKUMAR	RAMNIKLAL	JOSHI		'1206420002684131	200	Equity share
SATISH	SITARAM	LOHAKARE		'1206420002704896	130	Equity share
KRUTI	JAYRANG	VASHI		'1206420002711806	100	Equity share
NIMISHABEN	ARVINDBHAI	PRAJAPATI		'1206420002742771	80	Equity share
FIROOZA	FARROKH	KERAWALLA		'1206420002788690	150	Equity share
SNEH		JHALANI		'1206420002881322	500	Equity share
RENUKABEN	K	DUDHAT		'1206420002971642	200	Equity share
DHIRENDRA		SINGH		'1206420003101593	100	Equity share
NIHIT		DAVE		'1206420003173031	352	Equity share
MAHENDRA	KUMAR	BETALA		'1206420003186408	500	Equity share
HARDIK	P	BHATT		'1206420003320994	4	Equity share
VANDANA	VIJAY	KHADE		'1206420003343129	300	Equity share
ADIL	ERUCH	KHARAS		'1206420003547879	50	Equity share
KOTHIYA		PRIYANKABEN		'1206420003570391	100	Equity share
POONAM	VEERBHAN	HUNDLANI		'1206420003583244	100	Equity share
HASRAT		BELIM		'1206420003725111	140	Equity share
NILESHKUMAR	N	CHHATBAR		'1206420003817384	500	Equity share
NAGARAJU		GUNDA		'1206420003829628	20	Equity share
SHARDA	DILIP	SHANBHAG		'1206420003871710	50	Equity share
VAIBHAV	GAJANAN	MESTRY		'1206420003873074	375	Equity share
ARPIT		MAHESHWARI		'1206420003888061	194	Equity share
SAVITA	GOVIND	HINGAMIRE		'1206420003965879	30	Equity share
SAFWAN	S	MOTIWALA		'1206420004074665	12	Equity share
SUNIL	KUMAR	GUPTA		'1206420004075956	200	Equity share
ASHISH		SHARMA		'1206420004148120	250	Equity share
SHIVEK		MARWAHA		'1206420004166638	538	Equity share
KAJALBEN	PRAKASH	DOBARIYA		'1206420004298213	2	Equity share
CHIRAG	HARIBHAI	PATEL		'1206420004317123	100	Equity share
PRITI	J	DESAI		'1206420004430481	200	Equity share
GURPREETSINGH	INDRAJITSINGH	CHADHA		'1206420004522435	500	Equity share
SUSHMA		GUPTA		'1206420004695269	724	Equity share

KETAN	BALRAMBHAI	KOSHTI		'1206420004736448	100	Equity share
KANCHAN	B	BAGLE		'1206420004782193	50	Equity share
DIMPLE	SATISH	DOSHI		'1206420004840360	333	Equity share
SHEELA	DURGANAND	WAGLE		'1206420004871695	1300	Equity share
AJAY	ARVIND	BHORE		'1206420005030956	140	Equity share
SUSHANT	GOVIND	PARAB		'1206420005177360	112	Equity share
RAJENDRAKUMAR	ISHVERLAL	JARIWALA		'1206420005201580	1000	Equity share
JIGNASHA	JAIMIN	SHAH		'1206420005297764	50	Equity share
HARDIK	C	THAKKAR		'1206420005310176	280	Equity share
RANJANA		SHARMA		'1206420005465731	60	Equity share
RENU		SANWALKA		'1206420005561088	1000	Equity share
CHARANYAA		MURALI		'1206420005682768	30	Equity share
ASHOK		SHRESTHA		'1206420005796727	100	Equity share
NILESH	SHAMINDRA	SINGHAL		'1206420005858050	2	Equity share
MAHESH	RAMDAS	AWARE		'1206420005907954	100	Equity share
MINESHKUMAR	BALUBHAI	PARDESHI		'1206420006132278	100	Equity share
SMITA	PANKAJ	DHARAMSHI		'1206420006139083	10	Equity share
VRUTIKA	PRAKASHKUMAR	PATEL		'1206420006412049	200	Equity share
SATISH	SAHEBRAO	DAMLE		'1206420006487624	1	Equity share
ASHISH	SURENDRA	NANAVATI		'1206420006590275	750	Equity share
NIRBHAY		MALHOTRA		'1206420006899076	85	Equity share
HIMMATBHAI	MOBATBHAI	RATHOD		'1206420006910538	100	Equity share
JAYESH	ARVINDLAL	PUSHTIWALA		'1206420007041213	425	Equity share
TANIA		FERNANDES		'1206420007106137	285	Equity share
SANDEEPKUMAR	NARENDRABHAI	PANCHAL		'1206420007107850	355	Equity share
MYSORE	SITARAM	MURALI		'1206420007245321	800	Equity share
SRINIVASA	CHAITANYA	PILLIKANDLA		'1206420007376623	50	Equity share
VIMALKUMAR		PATEL		'1206420007652875	913	Equity share
MANTRI	PUSHKAR	NARAYAN		'1206420007769121	100	Equity share
SHIVAM	MAFATBHAI	SOLANKI		'1206420007789045	100	Equity share
RAMJEET	SUATIM	PRAJAPATI		'1206420007890104	200	Equity share
NAROTAMDAS	HARILAL	TANNA		'1206420007922469	450	Equity share
SUSMITHA		INTHA		'1206420008083363	605	Equity share
SUBHASH	CHANDRA	AGRAWAL		'1206420008117045	340	Equity share
SOMARANI		SAMANTA		'1206420008210682	100	Equity share
JAYESH	JAYANTILAL	PATEL		'1206420008467321	30	Equity share
SHILPA	PRANAV	BHAGAT		'1206420008602721	85	Equity share
LAKHDIR	MAHAVIRSINH	GOHIL		'1206420008727247	100	Equity share
CHINKESH	BHARATKUMAR	KATARIWALA		'1206420008836742	100	Equity share
JIGNESH	PRAFULLACHANDRA	SODHA		'1206420009044633	100	Equity share
DARSHAN	MAHENDRAKUMAR	VAGHELA		'1206420009242393	115	Equity share
DWARKA	DAS	GUPTA		'1206420009542985	800	Equity share
VIJAYKUMAR	PURSHOTTAM	SONAR		'1206420009621691	450	Equity share
MAHENDRAKUMAR	DAHYABHAI	GAJJAR		'1206420009665178	800	Equity share
SANDHYA	JAYESH	PUSHTIWALA		'1206420009697755	465	Equity share
LEELA		TAILOR		'1206420009708622	10	Equity share
MALCHAND	MANGILAL	JAIN		'1206420009762106	2918	Equity share
MITESH	THAKKAR	HUF		'1206420009831429	228	Equity share
MANINDRA		BASU		'1206420009865471	1	Equity share
NARENDRA	KARSHAN	SALET		'1206420009940301	108	Equity share
MAHESH		AGGARWAL		'1206420010143649	1008	Equity share
DIPESH	KIRAN	BAFNA		'1206420010155308	15	Equity share
PRARTHANA	ASHUTOSH	JATHAR		'1206420010250995	40	Equity share
SANJEEB	KUMAR	RAJGURU		'1206420010414751	10	Equity share
CHETAN	ISHWAR	RAUT		'1206420010427321	225	Equity share
RAJESH	HARISHCHANDRA	CHAWANHUF		'1206420010572663	450	Equity share
CHETNA	DINESHKUMAR	POKAR		'1206420010723786	10	Equity share
PATEL		NIRMALABEN		'1206420010890069	615	Equity share
BHARATKUMAR	SOMABHAI	PATEL		'1206420010892539	500	Equity share
RAJESH	LAXMILAL	GANDHI		'1206420010895715	370	Equity share

PATEL	POOJABEN	PRAMODKUMAR		'1206420010925348	920	Equity share
SHAILY		MAHESHWARI		'1206420011281493	205	Equity share
YOGESH	DHONDIRAM	PATIL		'1206420011350214	50	Equity share
ANJU		BAJPAI		'1206420011514403	10	Equity share
GOURAV		ARORA		'1206420011576089	35	Equity share
RAJNISH	KUMAR	SINHA		'1206420011614818	6000	Equity share
VISHAL	VIJAYKUMAR	PEDNEKAR		'1206420011617764	600	Equity share
RAJEEV	DATTATRAYA	KHARE		'1206420011650050	500	Equity share
ASHOK	KUMAR	AGARWAL		'1206420011706282	750	Equity share
HARSHIL	BHUPENDRA	DASADIA		'1206420011728251	100	Equity share
FORAM	HARDIK	SHETH		'1206420011807819	520	Equity share
DIPAK	DNYANESHWAR	DOIPHODE		'1206420011870208	20	Equity share
TEJASWINI	GIRISH	SHIVPUJE		'1206420011958768	20	Equity share
SUNKU		PREETHAM		'1206420012003962	82	Equity share
RAJESH		AGARWAL		'1206420012049505	1100	Equity share
SANGITA	JITENDRAKUMAR	BHANSALI		'1206420012178303	20	Equity share
ASHOK		KUMAR		'1206420012198685	1000	Equity share
KRISHNAKANT	MAGANLAL	PATEL		'1206420012218491	25	Equity share
SAGAR	TUSHAR	SHAH		'1206420012316934	378	Equity share
MANASI	PRASAD	PUROHIT		'1206420012398575	150	Equity share
KONIC		ARORA		'1206420012400469	15	Equity share
SHAILESH	VINOD	AGARWAL		'1206420012413731	700	Equity share
SANJAY	KUMAR	JAIN		'1206420012421280	300	Equity share
BRIJESH	BHARATKUMAR	SHAH		'1206420012425836	150	Equity share
RUSHIRAJ SINH		SARVAIYA		'1206420012454614	100	Equity share
AVDHI	KETAN	MARU		'1206420012486321	200	Equity share
SURESH	KUMAR	JAIN		'1206420012609478	150	Equity share
RANJANBEN	VINODBHAI	BARIDUN		'1206420012613560	740	Equity share
BRIJESHKUMAR	HASMUKHLAL	JOSHI		'1206420012679341	250	Equity share
CHIRAG	VINAYKUMAR	SHAH		'1206420012780715	100	Equity share
UPPAL	SAGAR	TIWARI		'1206420012909939	100	Equity share
PARVESH	KUMAR	JOSHI		'1206420013262971	100	Equity share
HASTI	HEMANTKUMAR	PATEL		'1206420013290488	688	Equity share
SUMITRA	DEVI	SARAWAGI		'1206420013311492	693	Equity share
SANJAY	KUMAR	KESHRI		'1206420013325577	1900	Equity share
SUSHIL	RAMESHCHANDRA	PATIL		'1206420013583019	18	Equity share
HIRA	MALCHAND	JAIN		'1206420013713003	3293	Equity share
PRAVEEN	KUMAR	DEWANGANHUF		'1206420013788874	80	Equity share
AVANI	SAGARKUMAR	KARIYA		'1206420013820841	500	Equity share
USHA	RAJENDRAKUMAR	DUGGAR		'1206420013841722	100	Equity share
RANDEEP		KAUR		'1206420013857667	3	Equity share
PATEL	JASHVANTBHAI	KALUBHAI		'1206420013911483	1300	Equity share
ASHOKBHAI	NAROTTAMDAS	MEHTA		'1206420013952281	130	Equity share
NARAYAN	NARSING	PUDCHETTI		'1206420014031845	500	Equity share
N		NAGARAJ		'1206420014272069	1000	Equity share
ROHIT	SURAJ	BHADSAVALE		'1206420014340316	160	Equity share
PATIL	BHATU	GANGARAM		'1206420014367131	6	Equity share
SUSHMA	ANIL	FURIA		'1206420014410457	3500	Equity share
AJAYKUMAR	RANCHHODDAS	KOTECHA		'1206420014418080	100	Equity share
UDAY	BHARATBHAI	VYAS		'1206420014428411	305	Equity share
SANJAY	RAMCHANDRA	AMALE		'1206420014443001	25	Equity share
JAIMIN	ARVIND	JOSHI		'1206420014502677	300	Equity share
SUNANDA		MUKHERJEE		'1206420014523883	50	Equity share
ARUN	KUMAR	SARAWAGIHUF		'1206420014561558	150	Equity share
KRUPA	PRATIK	VITHALANI		'1206420014677324	500	Equity share
HARISHKUMAR	BHARATKUMAR	BALAR		'1206420014698866	40	Equity share
SHREEPALSINH	AMARSINH	WAGHELA		'1206420014755250	100	Equity share
YOGESH	GOVIND	HINGMIRE		'1206420014772010	25	Equity share
PRATIK	ASHOK	AGARWAL		'1206420014859539	500	Equity share
SAKSHI	ANANDKUMAR	BAGADIYA		'1206420014939215	105	Equity share

JITENDRA	MANUBHAI	RATHOD		'1206420015067278	100	Equity share
HANSABEN	BABUBHAI	PATEL		'1206420015131778	902	Equity share
JAYESH	RAMESHCHANDRA	DANECHA		'1206420015142374	350	Equity share
RAMANAND		RATHORE		'1206420015211376	400	Equity share
YASH	JAYESHBHAI	DOSHI		'1206420015285409	240	Equity share
D	H	KRISHNEGOWDA		'1206420015334960	11	Equity share
PINAL	KETAN	VORA		'1206420015487581	500	Equity share
RICHA		CHAUDHARY		'1206420015592970	10	Equity share
JINALBEN	HEMANTBHAI	AHIR		'1206420015621143	30	Equity share
KANAIYALAL	CHANDULAL	LETHWALA		'1206420015767859	50	Equity share
PRAKASHBHAI	KANAIYALAL	GOHEL		'1206420015836354	80	Equity share
TANVI	NITIN	DOSHI		'1206420015840924	2100	Equity share
RICHA		VERMA		'1206420015877944	1	Equity share
RONAKKUMAR	VISHNUBHAI	PATEL		'1206420016001310	130	Equity share
HARISH		VENNA		'1206420016032571	200	Equity share
PALLVIBA	PUSHPARAJ SINH	SARVAIYA		'1206420016203134	50	Equity share
SUREKHA	SUDHAKAR	CHAVAN		'1206420016278861	5	Equity share
RAVINDRA	PRATAP	SINGH		'1206420016281224	210	Equity share
AJITKUMAR	DHANANJAY	CHAUDHARI		'1206420016498413	4500	Equity share
FALGUNI	SHYAM	THAKRAR		'1206420016541916	99	Equity share
HITESHKUMAR	SURESHLAL	SHAH		'1206420016562932	50	Equity share
AMIT		NAHAR		'1206420016687137	250	Equity share
DHARMENDRA	NATWARLAL	GANDHI		'1206420016905195	200	Equity share
PUSHPA	RAKESH	CHAWDA		'1206420016988319	100	Equity share
SHREYA	JAYESH	SARAIYA		'1206420017027290	100	Equity share
HARESHBHAI		ACHARYA		'1206420017124613	145	Equity share
KETAN	DHIRENDRA	PARIKH		'1206420017135526	435	Equity share
CHANDRIKA	S	PATEL		'1206420017292774	72	Equity share
MEENA	DINKAR	GANDHI		'1206420017347740	300	Equity share
DINKAR	AMRUTLAL	GANDHI		'1206420017347814	890	Equity share
JISSY		GEO		'1206420017439542	1	Equity share
VIKAS		SETHI		'1206430000000228	5000	Equity share
RITESH		KHANNA		'1206430000001504	200	Equity share
MUNNI	DEVI	JAIN		'1206440000002072	1402	Equity share
PRAFULLA	SHANKAR	SHETTY		'1206440000004240	100	Equity share
PRAVIN	RAJARAM	DHUMAL		'1206440000009194	1500	Equity share
MANGESH	MAHADEV	AVASARE		'1206440000013819	200	Equity share
REKHA	MAHENDRA	JAIN		'1206440000015172	200	Equity share
NIHALCHAND	CHHAGANLAL	JAINHUF		'1206440000015552	3900	Equity share
BIPINKUMAR	NIHALCHAND	JAIN		'1206440000015611	1100	Equity share
RAJESH	J	HADKAR		'1206440000015909	200	Equity share
HASMUKH	MANILAL	KHATRI		'1206440000020708	340	Equity share
ADVANCE	COMMERCIAL	COMPANYLIMITED		'1206440000036433	10000	Equity share
PRAVINBHAI	RANCHHODBHAI	PATEL		'1206460000036372	400	Equity share
HINABEN	NARESHBHAI	MADLANI		'1206460000037416	150	Equity share
RAMESHCHANDRA	LILADHAR	GANATRA		'1206460000039531	25	Equity share
CHAITANY	NATWARLAL	RAITHATHA		'1206460000039563	55	Equity share
VANDANABEN	RAMJIBHAI	SAVALIYA		'1206460000051038	4200	Equity share
VIMAL	VINAYKANT	CHAVDA		'1206460000053639	7	Equity share
DILIP	KIRCHAND	VORA		'1206460000055321	700	Equity share
HEENA	DIVYAKANT	SHAH		'1206460000057916	500	Equity share
PRAKASH	DHIRAJLAL	LAKHANI		'1206460000070948	500	Equity share
SWATI	CHANDRESHBHAI	PAVAGADHI		'1206460000080920	100	Equity share
NEHA	HIREN	SHAH		'1206460000087550	50	Equity share
HIREN	MANAHARLAL	SHAH		'1206460000087658	250	Equity share
KEYUR	DINESHCHANDRA	GANDHI		'1206460000094283	12	Equity share
KISHORKUMAR	PRAVINCHANDRA	PAREKH		'1206460000096223	300	Equity share
CHARULATA	MANSUKHLAL	SHAH		'1206460000101555	100	Equity share
VASANTIBEN	MANHARLAL	SHAH		'1206460000109423	8500	Equity share
JITAL	MUKESHBHAI	SHAH		'1206460000116405	1000	Equity share

NIMISHA	RUPESH	KANKUWALA		'1206490000011821	750	Equity share
DHANESHKUMAR	CHAMPAKLAL	SHAH		'1206490000013263	250	Equity share
DEVANG	KANJIBHAI	CHAUHAN		'1206490000023742	1000	Equity share
SUNILKUMAR	ISHWARLAL	VYAS		'1206490000039649	100	Equity share
OM	PRAKASH	BADAYA		'1206500000012551	637	Equity share
SURENDRA	KUMAR	DIGGIWAL		'1206500000032990	300	Equity share
CHANDRA	PRAKASH	CHOUDHARY		'1206500000049166	658	Equity share
MUNNI	DEVI	CHOUDHARY		'1206500000049225	626	Equity share
NISHA		CHOUDHARY		'1206500000049231	626	Equity share
VISHAL		CHOUDHARY		'1206500000049244	787	Equity share
VARSHA		KHANDELWAL		'1206500000050788	200	Equity share
GOPAL		JINDAL		'1206500000057633	301	Equity share
JITENDRA	KUMAR	KHANDELWAL		'1206500000073117	50	Equity share
MANISH		GUPTA		'1206500000074368	801	Equity share
RADHEY	SHYAM	GUPTA		'1206500000074446	501	Equity share
BHUPENDRA	KUMAR	GUPTA		'1206500000077618	2000	Equity share
RAKESH		GUPTA		'1206500000077977	200	Equity share
NIRMALA		DEVI		'1206500000078227	500	Equity share
LAXMI	DEVI	PABUWAL		'1206500000079649	75	Equity share
SUSHIL	KUMAR	GOYAL		'1206500000086595	700	Equity share
VIJAY	KUMAR	OJHA		'1206500000087020	100	Equity share
NEERAJ		KHANDELWAL		'1206500000090713	1600	Equity share
GANESH	KUMAR	SHARMA		'1206500000092457	100	Equity share
KHUSHABU		DEVI		'1206500000092968	100	Equity share
BEENA		KHADIYA		'1206500000095078	600	Equity share
PRADEEP	KUMAR	KHANDELWAL		'1206500000095365	1000	Equity share
JITENDRA	KUMAR	GUPTA		'1206500000106631	500	Equity share
MANAK	CHAND	SONAWATHUF		'1206500000107785	1000	Equity share
DEEPMALA	SUNIL	SHAH		'1206520000002241	750	Equity share
AMARNATH	KAMATH			'1206520000007731	1000	Equity share
RAMAKRISHNA	T	N		'1206520000029160	4000	Equity share
UDAYA		REDDY		'1206520000029536	500	Equity share
SAVITHA		SRINIVAS		'1206520000030351	1000	Equity share
SWAMINATHAN		PRAKASH		'1206520000062407	500	Equity share
SUMAN	J	BIYALA		'1206540000000498	2500	Equity share
ASHOKKUMAR	JASRAJ	JAIN		'1206540000000859	100	Equity share
SUMITRA	VINODKUMAR	TATER		'1206540000001092	1000	Equity share
AKANSHA		JAIN		'1206540000001231	11201	Equity share
ABHISHEK		JAIN		'1206540000001381	5000	Equity share
BHAMINI		PARAKH		'1206540000001531	3000	Equity share
JANAKI				'1206560000017738	320	Equity share
RAMAKRISHNAN		V		'1206560000061944	100	Equity share
PANNA	LAL	TATIA		'1206560000075201	300	Equity share
ARUMUGARAJ				'1206560000080551	40	Equity share
MANJU		MEHTA		'12065900000004483	500	Equity share
LALITA	AJAY	SHARMA		'1206590000020862	500	Equity share
BIJENDRA		KATTA		'1206590000032462	17111	Equity share
BIJENDRA	KATTA			'1206590000032648	1000	Equity share
BENDANGRENLA				'1206590000032652	5000	Equity share
NITESH		RAWAT		'1206590000032876	1750	Equity share
PRACHI		GUPTA		'1206590000033067	5000	Equity share
NARAIN	DAS	KATTA		'1206590000033198	250	Equity share
KIRAN		RAWAT		'1206590000033865	600	Equity share
KANCHAN		GUPTA		'1206590000035007	500	Equity share
ANJU		KHANDELWAL		'1206590000038071	250	Equity share
PUSHPA		KHANDELWAL		'1206590000040891	500	Equity share
VISHAL		GOLCHHA		'1206590000048151	15	Equity share
DIVIK		MUNDHRA		'1206590000051901	200	Equity share
PRAMILA		GUPTA		'1206590000052808	300	Equity share
UMESH	KUMAR	VASHISHT		'1206590000053417	1500	Equity share

SHYAM	BABU	SETHI		'1206590000053913	595	Equity share
MAHIMA		KHANDELWAL		'1206590000060836	100	Equity share
SHIV	CHARAN	AGARWAL		'1206590000066555	100	Equity share
NISHA				'1206590000073288	100	Equity share
DEVESH	KHANDELWAL	HUF		'1206590000075568	200	Equity share
NAND	KISHORE	BHATIA		'1206590000077761	300	Equity share
RAVINDRA	KUMAR	BHANSALIHUF		'1206590000080844	200	Equity share
MADHU		GUPTA		'1206590000085671	100	Equity share
PAVAN	KUMAR	TIWARI		'1206590000086827	30	Equity share
SANTOSH	KUMAR	JAIN		'1206590000088064	150	Equity share
UMESH	KUMAR	BENGANIHUF		'1206590000090320	200	Equity share
BAJRANG	LAL	SONI		'1206590000093281	200	Equity share
BHAGWAN	SAHAI	SHARMA		'1206590000095770	2000	Equity share
AMIT		SHARMA		'1206590000095791	2000	Equity share
NEERJA		SHARMA		'1206590000095825	2000	Equity share
ASHA	RANI	SHARMA		'1206590000095831	2000	Equity share
SUSHIL	BOHRA	HUF		'1206590000097096	200	Equity share
ASHOK	KUMAR	CHOTIA		'1206590000099420	50	Equity share
RAMESH	HARIBHAU	RAUT		'1206590000101922	200	Equity share
VISHAL		DUBEY		'1206590000103609	500	Equity share
MURARI	LAL	GUPTA		'1206590000108060	100	Equity share
HARI	NARAYAN	SONKHYA		'1206590000113328	300	Equity share
PRADEEP		JHAJHARIA		'1206590000116580	20	Equity share
ASHISH		GOYAL		'1206590000119315	375	Equity share
MANISH	SHASHIKANT	MEHTA		'1206610000000155	25000	Equity share
PURVI	M	MEHTA		'1206610000000476	154111	Equity share
DRISH	PURAV	FOZDAR		'1206610000001701	30321	Equity share
DAIWIK	PURAV	FOZDAR		'1206610000001714	30322	Equity share
AKASH	HITESH	AJMERA		'1206610000002682	1000	Equity share
HITESH	BHUPATRAI	AJMERA		'1206610000002697	5000	Equity share
MITA	HITESH	AJMERA		'1206610000002834	4000	Equity share
NAYNA	JESING	RATHOD		'1206610000003291	64000	Equity share
SALIM	SULTANALI	TEJANI		'1206610000003798	300	Equity share
ABDUL	AZIZ	GBUDHWANI		'1206610000004369	100	Equity share
KUSUM	NAVINBHAI	PARIKH		'1206610000004753	1000	Equity share
HRIYAAN	AASHISH	PARIKH		'1206610000004812	500	Equity share
AMEENA	A	BUDHWANI		'1206610000005094	100	Equity share
SHIV	PARVATI	LEASINGPRIVATELIMITED		'1206640000010612	1000	Equity share
SHIVANI	BUCHASIA			'1206640000014256	500	Equity share
APARNA	MUNDHRA			'1206640000015722	1000	Equity share
NIRMAL	KUMAR	KEDIAHUF		'1206640000018250	1000	Equity share
SANDEEP	INDIA	LIMITED		'1206640000018757	7500	Equity share
ALLIED	COMMODITIES	PRIVATELIMITED		'1206640000018970	4648	Equity share
KAMAL	KISHORE	SARDAHUF		'1206640000019216	600	Equity share
JINANG	HARENDRA	VORA		'1206640000019862	475	Equity share
MAYA	DEEPAK	SHAH		'1206640000021276	1500	Equity share
NAYANA	HEMENDRA	SHAH		'1206640000022552	1000	Equity share
DIPAK	CHIMANLAL	VYAS		'1206640000023896	200	Equity share
TEJAL	MANISH	DOSHI		'1206640000025418	250	Equity share
JAYESH	DURLABJIBHAI	DOSHI		'1206640000025802	200	Equity share
MANISH	JAYSUKHLAL	DOSHI		'1206640000025817	250	Equity share
KALPESH	RAJNIKANT	SHAH		'1206640000028345	300	Equity share
RAJNIKANT	KANTILAL	SHAH		'1206640000028379	200	Equity share
SMITA	SHAILESH	MODI		'1206640000028457	10	Equity share
SUNITA	RANI			'1206640000028609	2000	Equity share
RAJ	KISHORE			'1206640000028647	2000	Equity share
RAJ	KISHORE	HUF		'1206640000028651	2000	Equity share
VISHNU	SHUBHKARAN	CHOKHANI		'1206640000029241	5000	Equity share
ANUJA	MOHIT	CHOKHANI		'1206640000029499	5000	Equity share

DURGABEN	AMRUTBHAI	RATHOD		'120664000029562	1100	Equity share
PRASHANT	RAMANLAL	GANDHI		'120664000030099	200	Equity share
COSCO	VANIYA	PRIVATELIMITED		'120664000030791	2000	Equity share
POOJA	CHETAN	KAMDAR		'120664000032731	3879	Equity share
GOPI	PARESHKUMAR	NAYAK		'120664000033961	100	Equity share
PARESHKUMAR	HASMUKHLAL	NAYAK		'120664000034055	100	Equity share
MADHVI	DARSHITKUMAR	DAVE		'120664000034376	100	Equity share
AKSHAY	JITENDRAKUMAR	SHAH		'120664000034570	200	Equity share
KOMAL	GOLCHHA			'120664000036373	5	Equity share
RAJESH	NATHMAL	KABRA		'120664000038292	1	Equity share
NAVARATAN	DUGAR			'120664000039361	8900	Equity share
SHRUT	DHAVALKUMAR	PARIKH		'120664000040924	100	Equity share
MAHESH		BIRLA		'120665000002919	200	Equity share
VINAY	KUMAR	JAIN		'120665000005204	100	Equity share
PRABHAT		KUMAR		'120665000008091	1500	Equity share
CHANCHAL	RANI	SINGHAL		'120665000009251	700	Equity share
ATUL	KUMAR	AGGARWAL		'120665000011328	2000	Equity share
VIJAY	KUMAR	KILKILIYA		'120665000013209	100	Equity share
BHUPINDER		GUPTA		'120665000015434	100	Equity share
LAXMI	R	TULSYAN		'120669000003281	1900	Equity share
SANGITA	KRISHNA	LATA		'120669000004509	500	Equity share
KAMAL		GUPTA		'120669000004741	321	Equity share
SHEETAL	V	PODDAR		'120669000006316	1100	Equity share
MAHESH	CHAND	JAIN		'120669000009165	10	Equity share
ASHOK	SHAH	HUF		'120669000010865	300	Equity share
DOCTOR	AZMINA	MOHAMMED		'120669000011396	5000	Equity share
RAM	GOPAL	TIBREWAL		'120669000012045	400	Equity share
MOHAMMED	HUSSAIN	SAFAKATHUSSAINDOCTOR		'120669000015046	10000	Equity share
SUSHILA	DEVI	TIBREWAL		'120669000020550	200	Equity share
KANDOI	SUSHILKUMAR	HUF		'120669000023133	500	Equity share
KAMLESH	J	SHAHHUF		'120669000046347	2200	Equity share
RAVI		SUREKA		'120669000048325	1000	Equity share
KHUSHROO	BEHRAM	BHARUCHA		'120669000062082	198	Equity share
SACHIN		BAJAJ		'120669000062458	520	Equity share
DEVIDUTT		MURARKA		'120669000065600	5000	Equity share
SAVITRI		AGRAWAL		'120669000070963	3600	Equity share
RAJ	KUMAR	KHETAN		'120669000084955	200	Equity share
MULTAN	MAL	SONI		'120669000085891	50	Equity share
NISHA		KANDOI		'120669000087196	2200	Equity share
B	D	AGRAWALHUF		'120669000089685	300	Equity share
PRIYANKA		SINGHANIA		'1206690000103962	250	Equity share
RUCHITA		AGARWAL		'1206690000107120	200	Equity share
SUNITA	SARWANKUMAR	SARAF		'1206690000110564	69000	Equity share
HITESH	RATANCHAND	DESAI		'1206690000111971	200	Equity share
KALYANSINGH		BIKAWAT		'1206690000113278	100	Equity share
ANUP	KUMAR	NEVATIA		'1206690000124201	935	Equity share
JAYSHREE		RATHI		'1206690000125433	100	Equity share
HARSHA	SANDEEP	SINGHVI		'1206690000128531	750	Equity share
RAJKUMAR	BHAGWANDAS	MURARKA		'1206690000134051	4000	Equity share
MANISH	RADHESHYAM	NEMANI		'1206690000142776	100	Equity share
KAVITA		MURARKA		'1206690000149752	897	Equity share
DILIP	KUMAR	SAHA		'1206690000152554	50	Equity share
LAKSMAN		BASAK		'1206690000154361	100	Equity share
AASHI	SANJAY	JAIN		'1206690000156067	50	Equity share
VIJAY	KUMAR	GOENKAHUF		'1206690000158123	200	Equity share
JYOTSHANA	CHHABILDAS	BHAYANI		'1206690000167476	1000	Equity share
ARUN	KUMAR	SINGH		'1206690000178049	150	Equity share
MUGALAVALLI	SOMASHEKHAR	NAGABHUSHAN		'1206690000188441	100	Equity share
VAISHALI		JAIN		'1206690000202098	3	Equity share

NITU		TIWARI		'1206690000202180	5	Equity share
UJJAWAL		GUPTA		'1206690000202463	2	Equity share
NAVEEN		KUMAR		'1206690000202653	2	Equity share
MD	ARSHAD	AHMED		'1206690000205635	1	Equity share
SAURABH		KUMAR		'1206690000206073	2	Equity share
ANSHUL		KHANDELWAL		'1206690000214686	250	Equity share
DIVESH		AGARWAL		'1206690000214988	500	Equity share
PRADIPKUMAR	PRABHUDAS	KOTHARI		'1206690000228298	32	Equity share
VINITA		SHARMA		'1206690000232319	150	Equity share
SHAHSULTAN	RAFIQ	MERCHANT		'1206690000237619	500	Equity share
ANIL	RATANKUMAR	TULSAN		'1206690000238101	400	Equity share
RAMAKANT	S	SHARMA		'1206690000239673	625	Equity share
SHWETABEN	HARESHKUMAR	PATEL		'1206690000240051	1000	Equity share
PURVI	ASHOK	KOTHARY		'1206690000256773	4500	Equity share
TUSHAR	GANPAT	AGALAWA		'1206690000263886	100	Equity share
SUMIT		AGARWAL		'1206690000278073	50	Equity share
MOUSUMI		CHATTERJEE		'1206690000296785	10	Equity share
KRISHAN	SWARUP	GUPTA		'1206690000297263	1000	Equity share
PRADEEP	JYOTI	PHUKAN		'1206690000299334	1050	Equity share
VIKASH	SETHIA	HUF		'1206690000303643	5000	Equity share
SHASHI		PRABHA		'1206690000305144	100	Equity share
SHYAM	PORTFOLIOS	PVTLTD		'1206690000307175	1000	Equity share
VIRENDER	BHUSHAN	SHARMA		'1206690000309529	10	Equity share
KISHOR	KUMAR	SUTHAR		'1206690000315680	8	Equity share
ADIT	DEEPAK	MEHTA		'1206690000342201	1740	Equity share
RISHI	DEENBANDHU	JOSHI		'1206690000346198	100	Equity share
PRATIBHA	S	JAIN		'1206690000348784	1	Equity share
RAMESH	NANIKRAM	BATHIJA		'1206690000350559	13	Equity share
CHANDRAKANT	SHIVAJI	GHORPADE		'1206690000358961	45	Equity share
MUKUND	DWARKANATH	MALPANI		'1206690000360487	1	Equity share
RISHIKESH	RADHAKRISHNA	GAIKWAD		'1206690000360611	80	Equity share
NIKHIL	SHIRISHKUMAR	NITSURE		'1206690000371556	10	Equity share
SUDHAN	KRISHNA	REVANKAR		'1206690000372277	750	Equity share
SALONI	SUDHAN	REVENKAR		'1206690000374289	500	Equity share
RAJESH	UMEDRAJ	SINGHVI		'1206690000375599	65	Equity share
THYAGATUR	GANGADHARAIAH	SATISH		'1206690000389084	300	Equity share
PRATHEESH	L	R		'1206690000395691	100	Equity share
ANEESH	ARAYAKKOOOL			'1206690000406284	100	Equity share
PRASANTH		MURALI		'1206690000423175	200	Equity share
UMA	MAHESWARA	RAO		'1206690000441469	20	Equity share
SHOBHA	N	KATIGAR		'1206690000448012	62	Equity share
PRASAD	HIRIYANANNA	SHETTY		'1206690000449983	43	Equity share
SHAMSUDHEEN	RAHUMAN	FAZIL		'1206690000508151	230	Equity share
POOJA	OMPRAKASH	TODA		'1206690000522626	100	Equity share
ADI	LAKSHMI	BANDARU		'1206690000526576	80	Equity share
SWATI	ROHIT	KUMPAWAT		'1206690000545641	50	Equity share
ARUNA	SACHIN	DHANWATE		'1206690000563758	5	Equity share
TEJAS	GHANSHAM	KELA		'1206690000575873	500	Equity share
MANISHA		CHATTERJEE		'1206690000586275	10	Equity share
RICKY	PURUSHOTTAMDAS	AGARWAL		'1206690000591171	1	Equity share
SONAL	SANDEEP	BHAPKAR		'1206690000597004	200	Equity share
MADHURI	NITIN	BHANUSHALI		'1206690000602091	200	Equity share
SAPNA	VIRAL	BHAYANI		'1206690000611767	500	Equity share
SANJIB		DAS		'1206690000614582	1	Equity share
SATISH		KUMAR		'1206690000614622	1	Equity share
SANDEEP	DAMODHAR	GADGE		'1206690000622228	1	Equity share
THANICHERI	KUNHUMBIDUKA	PUSHPAVALLY		'1206690000626923	64	Equity share
DEEPIKA		SHARMA		'1206690000631061	250	Equity share
SUMAN		UPADHYAY		'1206690000635332	300	Equity share
VINOD	YADAO	HATWAR		'1206690000642785	300	Equity share

AMULYA		DAS		'1206690000653611	100	Equity share
ARTI		SINGH		'1206690000671335	500	Equity share
SHIORAM		SUNDERRAJAN		'1206690000679558	100	Equity share
BISWAS		MAITREYI		'1206690000688824	1000	Equity share
RASHMI		PARASHAR		'1206690000692444	200	Equity share
SURINDER		SINGH		'1206690000719009	1	Equity share
SHREYAS	SHYAM	DESHPANDE		'1206690000724741	124	Equity share
ANKIT		KHANDELWAL		'1206690000728478	108	Equity share
RAKESH	KUMAR	SINGHANIA		'1206690000730373	3	Equity share
JAI	SINGH	SHEKHAWAT		'1206690000733773	600	Equity share
RAMESH	CHANDRA	BANSAL		'1206690000737744	2750	Equity share
ARCH	HEIGHTS	PRIVATELIMITED		'1206690000743775	750	Equity share
VIRENDRA		SINGH		'1206690000745734	1	Equity share
SUNDARARAMAN		VISALAKSHI		'1206690000750698	500	Equity share
OM	PRAKASH	PAARIK		'1206690000753650	650	Equity share
PERUMAL				'1206690000769903	200	Equity share
PIYUSH		NIRWAN		'1206690000771034	100	Equity share
GAURISH		DUTTA		'1206690000781380	1	Equity share
PRANJIT		DEORI		'1206690000783850	100	Equity share
DALJEET		SINGH		'1206690000791855	500	Equity share
JAGRUTI	DHIRAJ	PANCHAL		'1206690000888596	100	Equity share
SIRAJ	AKBARALI	GHADIYALI		'1206690000890016	30	Equity share
AJAY	RAJESH	JOSHI		'1206690000890945	1	Equity share
PARAG		MURKUTE		'1206690000897811	21	Equity share
SUDHIR	SUKUMAR	MALI		'1206690000898340	265	Equity share
PRAKASH	DIPAK	PARUI		'1206690000899990	50	Equity share
AVINASH	ASHOK	SHANBHAG		'1206690000900078	50	Equity share
HITESH	BHUPENDRA	SHAH		'1206690000910411	100	Equity share
PRITAM	SINGH	RATHORE		'1206690000913281	250	Equity share
SANKET	SANJAY	KULKARNI		'1206690000921060	40	Equity share
VIMLA		NIHALANI		'1206690000943076	500	Equity share
RENISH	ODHAVJIBHAI	TALA		'1206690000944654	100	Equity share
ASHOK	NAVALMAL	GUGALE		'1206690000946968	3950	Equity share
MITAL	SHRIPAL	SHINGI		'1206690000947904	200	Equity share
KOMAL	MOHAN	GAIKWAD		'1206690000954981	100	Equity share
DISHANKI	DILIP	PANPALIA		'1206690000956292	204	Equity share
HEMANTA	KUMAR	DEKA		'1206690000959747	11	Equity share
MUSIM	BABU	PENDHARI		'1206690000961963	3	Equity share
PAWAN	KUMAR	SHARMA		'1206690000966617	10	Equity share
KIRITBHAI	VISABHAI	PATEL		'1206690000971610	500	Equity share
VIRAL	KISHORBHAI	GANDHI		'1206690000977874	120	Equity share
GOPAL	KRISHAN	VIJAY		'1206690000989645	400	Equity share
SUNIL		BHOJAK		'1206690000990093	100	Equity share
ARUN		JAMES		'1206690000997071	1	Equity share
ANAND	PRAKASH	SONI		'1206690001010201	500	Equity share
VIJAYA	K	SACHARYA		'1206690001016843	500	Equity share
SUMER	MULL	JAIN		'1206690001041627	300	Equity share
ASHOK		MATOLIYA		'1206690001042255	118	Equity share
ROHIT		KOTHARI		'1206690001049436	2	Equity share
NITIN		YADAV		'1206690001051629	1506	Equity share
NIMISH	RASIK	DOSHI		'1206690001051804	300	Equity share
SAMPADA	SANJEEV	JOSHI		'1206690001061751	3	Equity share
AJAY	KUMAR	UPADHYAY		'1206690001069138	100	Equity share
CHETAN	GOBINDRAM	WADHWA		'1206690001077356	2000	Equity share
KINJAL	KAUSIKBHAI	SHAH		'1206690001083300	1000	Equity share
SHASHANK		AGRAWAL		'1206690001087284	300	Equity share
SUNIL		BENGANI		'1206690001090369	150	Equity share
SAGAR	RAMCHANDRA	MAHASHUR		'1206690001093243	60	Equity share
PREMA	KANTHI	RATCHANYARAJARATNAM		'1206690001095770	50	Equity share

SURAJ		JHUNJHUNWALA		'1206690001095994	1000	Equity share
NARESHKUMAR	KAILASH	PODDAR		'1206690001100481	20	Equity share
VELAYUDHAN	PILLAI	KALIYILIPARAMESWARAN		'1206690001111276	130	Equity share
JAY	PRAKASH	VARMA		'1206690001112548	270	Equity share
VIJAY	KUMAR	RATHI		'1206690001118949	1000	Equity share
JYOTI	DILIP	DEDHIA		'1206690001122710	1000	Equity share
YOGESH	GOVINDPRASAD	SHARMA		'1206690001146651	100	Equity share
CHANDRASHEKARA		DEEPAKBHARANI		'1206690001169333	202	Equity share
SATYANARAYAN		AGRWAL		'1206690001170180	1000	Equity share
TARIKA	GIRISH	PAREKH		'1206690001170431	100	Equity share
MARIAPPAN		SUBBIAH		'1206690001174890	2500	Equity share
SOMNATH		DUTTA		'1206690001183257	5	Equity share
SURENDRA	SINGH	DHAKA		'1206690001199776	21	Equity share
NAGARAJAN		NATESAN		'1206690001207828	5	Equity share
MAYURESH	SITARAM	KULKARNI		'1206690001208331	162	Equity share
ASHOK		MAHAJAN		'1206690001220106	500	Equity share
PRAMOD	KUMAR	VARMA		'1206690001220300	400	Equity share
SURYA	PRAKASH	AGRAWAL		'1206690001221279	40	Equity share
RAJENDRA		GUPTA		'1206690001224970	2000	Equity share
ALAK	KUMAR	DAS		'1206690001225478	10	Equity share
SUDHIR		MALPADI		'1206690001233871	670	Equity share
RUKMAN		GATTANI		'1206690001236756	110	Equity share
RAHUL	DAMODAR	AGRAWAL		'1206690001256063	1000	Equity share
SUSHMA		RATHI		'1206690001265359	2500	Equity share
DIPTI	AMIT	SHAH		'1206690001267491	100	Equity share
MUMTAZ	JAHAN	BEGUM		'1206690001274950	150	Equity share
VIJETA	TUSHAR	PATIL		'1206690001281149	74	Equity share
PRATIBHA		SONAWAT		'1206690001285430	250	Equity share
BHAVISHYA		PRAJAPATI		'1206690001286318	425	Equity share
DEEPAK	CHANDRAKANT	MEHTA		'1206690001287214	200	Equity share
DINESH	KUMAR	GUPTA		'1206690001291782	40	Equity share
PRADEEP		MORWAL		'1206690001292349	6	Equity share
PINKESHKUMAR	SURYAKANT	THAKKAR		'1206690001297727	20	Equity share
JAYAKUMAR		MADHAN		'1206690001298429	1000	Equity share
SUMAN		AGRAWAL		'1206690001304000	50	Equity share
RASHMI	DEEPAK	MANSINGHKA		'1206690001304642	75	Equity share
SUCHITRA		SAGAR		'1206690001307415	800	Equity share
DIPIKABEN	SATISHKUMAR	CHAVDA		'1206690001313845	25	Equity share
PRAVEEN	SHEKHAR	GUPTA		'1206690001315652	50	Equity share
DINESH	DEVSHANKER	SHUKLA		'1206690001317742	1	Equity share
CHHAGAN	LAL	GAGGAR		'1206690001323851	100	Equity share
RADHAKRISHNAN		RAJESH		'1206690001326054	10	Equity share
VANSH	SANJAY	JAIN		'1206690001336227	45	Equity share
BANWARILAL		PARASRAMPURIA		'1206690001337556	400	Equity share
MALLESH	SADASHIV	VIBHUTE		'1206690001352211	29	Equity share
SACHIN		RATHI		'1206690001353331	100	Equity share
ANUSHRI	AJAY	KUMARUPADHYAY		'1206690001362228	150	Equity share
THYAGATUR	GANGADHARAIHAH	VINAY		'1206690001366159	100	Equity share
BANGUR	ASHISH	BASANTKUMAR		'1206690001373734	172	Equity share
SURESH	CHANDRA	KATLANA		'1206690001374723	21	Equity share
HARSHAL	AJIT	MUNOT		'1206690001377817	11	Equity share
RAKESH	MURARILAL	SHARMA		'1206690001383041	1500	Equity share
DULCINA	BARTHOL	DIAS		'1206690001384201	200	Equity share
SHYAM		GOYAL		'1206690001385372	10	Equity share
SHIV	KUMAR	CHANDAK		'1206690001392071	100	Equity share
JITENDRA	KUMAR	TILOKANI		'1206690001397882	500	Equity share
NIHAR	RANJAN	MRINAL		'1206690001403084	150	Equity share
NIRAKAR		PANDA		'1206690001405351	200	Equity share
KEERTHI	RAVI	KUMAR		'1206690001407416	2	Equity share

JISHNU	NAMBOORI	KANDY	'1206690001410144	1	Equity share
NARAYAN	LAL	DANGI	'1206690001412160	143	Equity share
PREETI	CHANDRAKANT	KATARIA	'1206690001416211	325	Equity share
SUNIL		JAIN	'1206690001421061	210	Equity share
TATYASAB	SHREEPAL	SHEDASHALE	'1206690001421840	10	Equity share
VIJAL	VINAYCHANDRA	KAKA	'1206690001424077	700	Equity share
RUCHI			'1206690001437713	12	Equity share
BHAVIKA		NAGWANI	'1206690001444237	100	Equity share
ACHYUT	PAYAJI	MUNGEKAR	'1206690001449391	50	Equity share
PRIYANKA		MEHTA	'1206690001450517	80	Equity share
KRISHNA	ANIL	CHOKHANI	'1206690001467121	10000	Equity share
BHARATKUMAR	NATVARLAL	MODI	'1206690001467761	100	Equity share
NAGARAJ	KULKARNI	MANOJ	'1206690001494352	23	Equity share
VINAY	KUMAR	MATHUR	'1206690001497976	400	Equity share
ROHIT	RAJESH	JOGDANDE	'1206690001500542	5	Equity share
KAILASH	SHANKAR	AWASTHI	'1206690001501453	231	Equity share
JATIN	JASWANTLAL	GOSALIA	'1206690001502860	1000	Equity share
VIJAY	KUMAR	CHAWARA	'1206690001526003	1000	Equity share
AMAN		KUMAR	'1206690001562137	200	Equity share
GOPESH		SONI	'1206690001566091	5	Equity share
NAYAN	ASHOK	SARNOT	'1206690001572314	1400	Equity share
VIMLA		DEVI	'1206690001576912	200	Equity share
LISA	KAILASH	JAIN	'1206690001609415	500	Equity share
LEELA	TANSUKH	RATHI	'1206690001628624	1500	Equity share
UMESH		JAIN	'1206690001630270	10	Equity share
SURAYYA	PADINJARE	PEEDIKA	'1206690001630418	40	Equity share
HIMANGI	RAJKUMAR	GUPTA	'1206690001632109	150	Equity share
BABITA		TATIYA	'1206690001632231	50	Equity share
VAIBHAV	SHANKARRAO	SHINDE	'1206690001632658	11	Equity share
ARTI	RAJESHKANT	PRASAD	'1206690001642343	130	Equity share
NARESH	TANSUKH	RATHI	'1206690001648121	700	Equity share
RAM	KUMAR	YADUWANSHI	'1206690001738665	10	Equity share
MD	GALIB	KHAN	'1206690001751999	500	Equity share
SANJAY	KUMAR	GOYAL	'1206690001753151	186	Equity share
HIMANSHU		RIYAL	'1206690001763210	1400	Equity share
DIPAK	BABURAO	TIJARE	'1206690001768001	10	Equity share
POPAT	NAMDEO	GAVKHARE	'1206690001780521	200	Equity share
DHRUV	PRAKASHBHAI	KAYASTH	'1206690001784197	59	Equity share
YOGESH	DHONDIRAM	SANGAR	'1206690001795061	26	Equity share
JITENDRAKUMAR	KANIYALAL	BHATT	'1206690001795796	100	Equity share
SANDEEP	VIKRAMAN	NAIR	'1206690001803185	50	Equity share
NAMRATA	AMAR	VANJARI	'1206690001827179	250	Equity share
SHRUTI	MANOJ	CHUNDAYIL	'1206690001838803	350	Equity share
UDAY	KIRAN	BORRA	'1206690001841016	1	Equity share
MOHAN	RAO	MANAPALLI	'1206690001846301	69	Equity share
ANJULA		TIWARI	'1206690001850884	10	Equity share
JESVIN		SUBRAHMANIAM	'1206690001855464	89	Equity share
SHEIKH		SAMSUL	'1206690001862110	1111	Equity share
SURAJIT		DEY	'1206690001907079	50	Equity share
JAGDISH		RAI	'1206690001961253	200	Equity share
NACHIKET		TAK	'1206690002043839	40	Equity share
ANOOOP		MAHESHWARI	'1206690002077220	100	Equity share
JIMMY		PHILIP	'1206690002139451	18	Equity share
AKASH	SURESH	SANAP	'1206690002196158	1000	Equity share
PITAMBAR	BABULAL	PATIL	'1206690002299126	100	Equity share
JITENDER		KUMAR	'1206690002316155	10	Equity share
IFTIKAR		RAHMAN	'1206690002348177	200	Equity share
NILESHKUMAR	HIRALAL	PATEL	'1206690002352031	10	Equity share
BINITA	GAUTAM	BHATT	'1206690002534841	10	Equity share
AKASH	DATTATRAY	JOG	'1206690002694252	43	Equity share

PRASAD	KAMALKANT	SAMANT		'1206690002763600	40	Equity share
AMOL	CHANDRAKANT	DAHALE		'1206690002768782	1000	Equity share
SUDHANSHU		GUPTA		'1206690002866051	2	Equity share
VELUTHEATHUKATTIL	JOSEPH	PHILIPOSE		'1206690002867644	9	Equity share
PRITI	JATIN	GOSALIA		'1206690002916963	500	Equity share
NEPAL	CHANDRA	GHOSH		'1206690003215462	500	Equity share
SUNIL	KUMAR	AGARWAL		'1206690003247372	500	Equity share
LAISHRAM	INGOCHA	SINGH		'1206690003323871	1	Equity share
MADHUMITA		KUMARI		'1206690003497301	1200	Equity share
BEENA		MALLA		'1206690004007763	10	Equity share
VAISHALI	NITESH	TAWDE		'1206690004017839	2500	Equity share
NIRMAL	KUMAR	JAIN		'1206690004034981	100	Equity share
ANKITA		SATPATHY		'1206690004088841	5	Equity share
JATIN	TRIKAMLAL	SHAH		'1206690004188631	1000	Equity share
MUHAMMED	RAFI	KODALIL		'1206690004224700	14	Equity share
ASHOK	KUMAR	SALAMPURIAHUF		'1206690004291282	1000	Equity share
MADHAV		MANTRI		'1206690004412971	2500	Equity share
VIDHYA	SURAJ	KARANSONI		'1206690004544272	135	Equity share
RASHMI		GUPTA		'1206690004704931	5	Equity share
MADHU	SUNIL	SARAF		'1206690004706221	100	Equity share
JAMILA	SHABBIR	VADGAMWALA		'1206690004754510	35	Equity share
MANORMA		JAIN		'1206690004773808	100	Equity share
RAJNEESH		SONI		'1206690004793501	250	Equity share
JASPAL		SINGH		'1206690004823381	2200	Equity share
AAGAM		JAIN		'1206690004890970	100	Equity share
SINDHU		MATHEW		'1206690004899221	3932	Equity share
SHAIK	KAMAL	AMRUTH		'1206690004903581	1	Equity share
MOHAMMAD	SHARFARAZ	AHMAD		'1206690004910871	2	Equity share
PUNDALIK	MAHADU	SAHARE		'1206690005004977	8	Equity share
KRISHNARAJ	MOHAN	BABAR		'1206690005042812	830	Equity share
KISHOR	BALIRAM	CHOUGALE		'1206690005043455	4000	Equity share
PRATIBHA	ISHWARJI	LAHANE		'1206690005088845	42	Equity share
JAMALDEEN		JABARBATCHA		'1206690005094876	50	Equity share
KUMARAN		VIMALKUMAR		'1206690005108822	1	Equity share
PRIYANKA		SHARMA		'1206690005113091	200	Equity share
VIDYA	SUBHASH	ZINE		'1206690005117358	200	Equity share
SANJAY	SARDAR	PARDESHI		'1206690005133760	1	Equity share
KHEMRAJ	GOVINDA	SHARAN		'1206690005152528	946	Equity share
NITISHA	KISHOR	RUPDA		'1206690005159709	4	Equity share
GOPAL	NANDKISHOR	GHODAKE		'1206690005167395	1	Equity share
UTTAM	SHAMRAO	PATIL		'1206690005170051	7000	Equity share
YOGESH	KUMAR	GHODE		'1206690005175482	100	Equity share
RAMSHIBHAI	DEVSHIBHAI	CHUDASAMA		'1206690005195809	350	Equity share
RAMABHAI	RAJABHAI	DANGAR		'1206690005200370	50	Equity share
JAGDISH	JAIKISHAN	JOSHI		'1206690005202855	250	Equity share
NITESH	NARENDRABHAI	NAKUM		'1206690005231268	20	Equity share
DIPTI	DHIRAJ	BHANDARI		'1206690005253940	50	Equity share
SAMIR		PAREKH		'1206690005254053	2000	Equity share
DHAVAL	KISHORBHAI	ATRI		'1206690005259197	250	Equity share
SUSHIL		KUMAR		'1206690005273944	800	Equity share
GOVIND		KANARA		'1206690005290607	250	Equity share
ATUL		KUMAR		'1206690005299764	500	Equity share
URMILABEN	VINODBHAI	PATEL		'1206690005326455	200	Equity share
ARJAN	NARSHIBHAI	DHOKIA		'1206690005327518	400	Equity share
AMIT		CHANDAK		'1206690005362272	2000	Equity share
KESHAV		THARAD		'1206690005364645	50	Equity share
VINUTH	SATYANARAYAN	KAMATH		'1206690005440988	200	Equity share
TINKU		MONDAL		'1206690005458799	9	Equity share
DEEPAK	PANDURANG	PATIL		'120669000543859	500	Equity share
PRASHANT	SAHEBRAO	PALVE		'120669000549451	1	Equity share

POORAN	CHANDRA	BHATT		'1206690005561475	100	Equity share
VINITA		GAUR		'1206690005662446	7000	Equity share
JAYESHKUMAR	RAMNIKLAL	PANDIYA		'1206690005699871	500	Equity share
MANJU	RAKESH	SHARMA		'1206690005867159	4500	Equity share
KANAGA		RAJESHWARI		'1206690005929694	5	Equity share
SUMAN		BANSAL		'1206690006052444	100	Equity share
RAJUBHAI	HIMMATBHAI	HIRPARA		'1206720000001251	150	Equity share
JAYSUKH	JERAMBHAI	CHOVATIYA		'1206720000005030	200	Equity share
DEEPAKBHAI		MODI		'1206720000035454	284	Equity share
DIPAKBHAI	VIRCHANDBHAI	PATEL		'1206720000040517	100	Equity share
MEHUL	NARESHCHANDRA	NANAVATI		'1206720000043431	200	Equity share
NIKULKUMAR	DASHARATHBHAI	PRAJAPATI		'1206720000054891	114	Equity share
DARSHAN	SURESH	MEHTA		'1206720000068450	500	Equity share
VIMLABEN	CHANDUBHAI	SOJITRA		'1206720000072511	205	Equity share
HARESHBHAI	BABUBHAI	VIRANI		'1206720000074880	250	Equity share
DIPAKBHAI	MUKESHBHAI	KEVADIYA		'1206720000078389	210	Equity share
HETAL	JITENDRA	GADHIYA		'1206720000082389	689	Equity share
RICHA		TRIVEDI		'1206720000086311	130	Equity share
RAHUL	HARESH	LAL		'1206720000089137	86	Equity share
ZANKHANA	NIMESH	SHAH		'1206720000090822	82500	Equity share
NARESH	NAVNITLAL	SHAH		'1206720000091898	104000	Equity share
RIYA		MEGHANI		'1206720000095841	80	Equity share
ASHA	MANGALSEN	BHUSARI		'1206720000096672	10420	Equity share
ZEENAT	IMTIAZ	ANEES		'1206720000110508	8330	Equity share
VIPULBHAI	BALUBHAI	MALAVIYA		'1206720000112032	518	Equity share
AYAZ	AHMED	HAFIZULLAHANSARI		'1206720000112353	1000	Equity share
ARUN		BANSAL		'1206720000115559	7594	Equity share
SHITAL	RUCHIR	SHETH		'1206720000121896	11332	Equity share
BHARATBHAI	RAMBHAI	DESAI		'1206720000127602	1000	Equity share
JINAL	KETANKUMAR	SOJITRA		'1206720000133819	200	Equity share
PRITI		JAIN		'1206730000012881	300	Equity share
NAGIREDDY	SREENIVASA	REDDY		'1206730000014173	10	Equity share
DEEP	SINGH	HARISINGHUPPAL		'1206730000034975	1105	Equity share
RAJEEV	KUMAR	JAIN		'1206730000053386	32	Equity share
SURDEEPAKUR	DEEPSINGH	UPPAL		'1206730000086331	332	Equity share
SANTOSH	KUMAR	BORUNDIAJAIN		'1206730000103700	1	Equity share
RANDHIR	KUMAR	PURBEYHUF		'1206730000261095	1000	Equity share
MAYURDHVAJSINH	GULABSINH	GOHIL		'1206740000016866	300	Equity share
IRFAN	ABUBAKER	SHAIKH		'1206740000023231	130	Equity share
DIPAK	JASVANTRAI	SHAH		'1206740000037050	300	Equity share
SANGITA	NILESH	KOTHARI		'1206740000047335	4559	Equity share
VIMAL		KANOOGA		'1206740000055285	249	Equity share
DEEPIKABEN	MANISHBHAI	CHAUHAN		'1206740000062921	100	Equity share
RAKESHKUMAR	JASHVANTLAL	PATEL		'1206740000066831	25	Equity share
HARSHA	MAYUR	KOTHARI		'1206740000119186	74	Equity share
BHUPATBHAI	JAYANTILAL	KOTHARI		'1206740000128959	600	Equity share
JULABEN	PANKAJBHAI	SHAH		'1206740000145094	200	Equity share
HARI	KRISHNA	TUMMALAPALLI		'1206740000150235	500	Equity share
NILESH	BHANSUKHLAL	SOLANKI		'1206740000158838	100	Equity share
AMIT	MAHENDRABHAI	RATHOD		'1206740000163656	140	Equity share
DEVANG	BIPINBHAI	MEHTA		'1206740000177707	100	Equity share
BHANAJIBHAI	HARAJIBHAI	MAKAWANA		'1206740000186646	1000	Equity share
ARVINDBHAI	HAKABHAI	DANGAR		'1206740000187046	100	Equity share
DARSHNA	PARAS	KOTHARI		'1206740000189666	1200	Equity share
MAULIKSINH	GAMBHIRSINH	DODIYA		'1206740000207422	2000	Equity share
BHARATKUMAR	KANTILAL	MEHTA		'1206740000218943	100	Equity share
SNEHA	SANJAY	PEDNEKAR		'1206740000247527	10	Equity share
JIGNESHBHAI	RAVJIBHAI	PANSURIYA		'1206740000252972	24	Equity share
JAYESH	DHIRUBHAI	RAMANI		'1206740000256048	380	Equity share
UVESH	HAMIDBHAI	LAKHANI		'1206740000276704	100	Equity share

AAYUSHI	BHAVESHBHAI	SHAH		'1206740000292055	200	Equity share
JAYESHBHAI	JITENDRABHAI	TANNA		'1206740000312275	190	Equity share
ASHVINKUMAR	JAYANTILAL	BHATT		'1206740000312321	300	Equity share
MANHARBA	BALVANTSINH	RATHOD		'1206740000335271	500	Equity share
VIDHI	RAMESHBHAI	PATEL		'1206740000335873	100	Equity share
CHANDUBHAI	GORDHANBHAI	SAKARIYA		'1206740000340537	150	Equity share
KHUSHBOO	JAY	MARU		'1206740000347207	500	Equity share
CHETAN	KISHORBHAI	PAREKH		'1206740000367312	100	Equity share
RAMESH	MULAJIBHAI	DEDANIYA		'1206740000371221	50	Equity share
MEENESH	RAMNIKLAL	VASANI		'1206740000375429	500	Equity share
MANOJBHAI	BALUBHAI	SOJITRA		'1206740000376192	100	Equity share
SHEETAL	RAJESH	VORA		'1206740000379609	23200	Equity share
SUNITA	UDHAMMAL	MANKANI		'1206740000383077	300	Equity share
DIPAL	HARSHADBHAI	MEHTA		'1206740000393799	200	Equity share
MANISHA	AJAYKUMAR	VORA		'1206740000394317	150	Equity share
DIXIT	PRAVINBHAI	PRAJAPATI		'1206740000400467	385	Equity share
RUPESH	VAIKUNTHRAI	MEHTAHUF		'1206740000402261	7500	Equity share
RAJENDRAKUMAR	NAGINDAS	PAREKH		'1206740000402766	162	Equity share
SANDIPBHAI	CHANDRAKANTBHAI	JETHAVA		'1206740000405617	468	Equity share
MUKESHKUMAR	KRISHNLAL	PARIKH		'1206740000408485	100	Equity share
VRAJLAL	SHAMBHUBHAI	KAVANI		'1206740000424995	1000	Equity share
REKHABEN	MAHESHBHAI	SANGHAVI		'1206740000430287	1550	Equity share
JAYSHREE	DIPAK	TRIVEDI		'1206740000430601	50	Equity share
ITALIYA	JAGDISHBHAI	VALLABHBHAIHUF		'1206740000434931	2840	Equity share
DINESHKUMAR	CHELABHAI	PRAJAPATI		'1206740000436538	100	Equity share
YESHA	AMRUTBHAI	AGHARA		'1206740000450179	100	Equity share
KINJAL	NIKIT	SHAH		'1206740000457818	2000	Equity share
SHAH	NIKIT	PANKAJBHAIHUF		'1206740000457822	3000	Equity share
CHETAS	ARVINDBHAI	SHAH		'1206740000460322	1000	Equity share
RAHUL	CHETANKUMAR	MANGLANI		'1206740000463401	4	Equity share
DINESHBHAI	BALABHAI	VALA		'1206740000471668	100	Equity share
MAMTABEN	UMESHKUMAR	PATEL		'1206740000488777	100	Equity share
GITABEN	NARESHBHAI	PATEL		'1206740000488817	100	Equity share
SHOBHABEN	SHAILESBHAI	DESAI		'1206740000490366	287	Equity share
NISHABEN	HARISHBHAI	RAJAI		'1206740000490989	100	Equity share
EDWARD	RICHARD	REGO		'1206740000498063	100	Equity share
DIPESH	DHIRAJLAL	SONERI		'1206740000513331	1000	Equity share
SHIVLABHAI	MOHANBHAI	KALATHIA		'1206740000515740	150	Equity share
KANTILAL	RAVJIBHAI	LADANI		'1206740000516856	200	Equity share
CHHAYABEN	BHAVENBHAI	RAICHURA		'1206740000522040	3500	Equity share
HARESH	A	PATELHUF		'1206740000523006	350	Equity share
KUSUMBEN	PRAVINBHAI	ADESARA		'1206740000550108	1000	Equity share
SACHIN	JAGANNATH	MADANE		'1206740000551724	5	Equity share
CHANDAN	KUMAR	BAITHA		'1206740000552580	100	Equity share
KHUSHBU	BHAVESH	THAKRAR		'1206740000561399	200	Equity share
PAVANKUMAR	VISHWANATH	SARAF		'1206740000583366	5000	Equity share
SANGEETA	ANIL	KUMARNANGALIA		'1206740000591303	550	Equity share
CHIRAGBHAI	SHARADBHAI	TRIVEDI		'1206740000593693	250	Equity share
NIRAJ	RAJENDRABHAI	MEHTA		'1206740000599866	2785	Equity share
SANDEEPKUMAR	KANTILAL	SHAH		'1206740000607099	500	Equity share
RENUKABEN	RAJESHBHAI	SHAH		'1206740000607105	500	Equity share
RAJESH	KANTILAL	SHAH		'1206740000607111	500	Equity share
MITESH	MUKESHBHAI	BHAMANI		'1206740000665696	1000	Equity share
MUMTAZBEN	ASIFBHAI	MAHETAR		'1206740000666005	700	Equity share
RAVI	DINESHBHAI	PAREKH		'1206740000683261	100	Equity share
CHIMANBHAI	BHAYABHAI	KOSHIYA		'1206740000683289	900	Equity share
SHRIPAL	MAHENDRAKUMAR	SALOT		'1206740000683601	600	Equity share
SANJAY	KUMAR	BAGRA		'1206780000001157	1000	Equity share
RAJ	KUMARI	NATHANI		'1206780000013540	200	Equity share
N	K	GUPTAHUF		'1206780000015100	1000	Equity share

SANTPAL		SHARMA		'1206780000017997	200	Equity share
ANIL	KUMAR	BOTHRA		'1206780000020940	1000	Equity share
JRK	STOCK	BROKINGPVTLTD		'1206780000022802	15000	Equity share
VISHNUPRIYA	VINTRADE	PRIVATELIMITED		'1206780000030178	12000	Equity share
HIRALAL	H	SHAH		'1206790000000298	200	Equity share
VINAYAK	D	GARGE		'12067900000000834	1150	Equity share
LAXMIBEN	BANSILAL	LAKHOTIA		'1206790000001954	250	Equity share
PARESH	VALLABHDAS	MAKADIA		'1206790000001969	1700	Equity share
BHAVIN	V	MAKADIA		'1206790000001988	6700	Equity share
VISHAL	MUKESH	SANGANI		'1206790000002341	500	Equity share
GOPAL	PREMJI	RABADIA		'1206790000002597	3350	Equity share
VISHVANATH	SHANKAR	MHATRE		'1206790000003757	300	Equity share
NIKITA	PARESH	MAKADIA		'1206790000004328	500	Equity share
SUNITA	BHAVIN	MAKADIA		'1206790000004332	1600	Equity share
VALLABHDAS	DAYABHAI	MAKADIYA		'1206790000004541	500	Equity share
NIRAL	MANSUKH	MAKADIA		'1206790000004594	1000	Equity share
JATIN	MADHUSADAN	SHAH		'1206790000004653	300	Equity share
JEEGAR	MANSUKH	MAKADIA		'1206790000004784	1500	Equity share
SONAL	VISHVANATH	MHATRE		'1206790000004799	300	Equity share
MANSUKH	DAYALAL	MAKADIA		'1206790000004881	8500	Equity share
JYOTI	MANSUKH	MAKADIA		'1206790000005049	9600	Equity share
POOJA	JEEGAR	MAKADIA		'1206790000005112	1000	Equity share
ANIKET	VISHVANATH	MHATRE		'1206790000005239	300	Equity share
KAVITA	CHIRAG	MEHTA		'1206790000005642	300	Equity share
RAKSHA	BHARATSINH	GOHIL		'1206790000006019	1000	Equity share
KETAN	VISHVANATH	MHATRE		'1206790000006061	200	Equity share
PALLAVI	YOGENDRA	MADHAVLAL		'1206790000006515	100	Equity share
RAMA	JUGALKISHOR	SARAF		'1206790000007293	2000	Equity share
RASHMI		BANKA		'1206800000002416	250	Equity share
SHARAD	CHANDRA	JHUNJHUNWALA		'1206800000004958	400	Equity share
ANUSHKA		BAID		'12068000000013981	5000	Equity share
JAYESH	RASIKLAL	PATEL		'1206810000000382	1500	Equity share
BRAJESH		SONI		'1206810000001329	1050	Equity share
ASHOK	RAJARAM	TAWDE		'1206810000006536	200	Equity share
JAGANNATH	S	BUTALE		'1206810000010954	30	Equity share
CHAITANYA	ANANT	MHASHELKAR		'1206810000013727	300	Equity share
PULKESH	K	MAHAJAN		'1206810000016709	1000	Equity share
MAHESHBHAI	MAHENDRABHAI	JAIN		'1206810000051288	150	Equity share
AKSHAY	ASHOKKUMAR	JAIN		'1206810000053169	900	Equity share
ASHOK	CHAMPALALJI	JAINHUF		'1206810000054430	800	Equity share
DARSHAN	KAMLESH	DAMANIHUF		'1206810000056233	15000	Equity share
TRUPTI	RAJENDRA	KAMDAR		'1206830000004746	500	Equity share
PRAKASH	PRAVINCHANDRA	SHAH		'1206830000008736	200	Equity share
PRAMOD	KANTILAL	MODI		'1206830000010500	200	Equity share
JAYENDRA	HIMMATLAL	DOSHI		'1206830000011479	2026	Equity share
RASHMI	BIPIN	BHAYANI		'1206830000011922	600	Equity share
SONAL	PRASHANT	THADESHWAR		'1206830000015395	9400	Equity share
NITIN	KANAIYALAL	BHAYANI		'1206830000015946	1000	Equity share
GAURANG	MOHANLAL	SONI		'1206830000020287	250	Equity share
KANCHANBEN	MOHANLAL	SONI		'1206830000020291	250	Equity share
RAJENDRA	RAVINDRAKUMAR	SHAH		'1206830000022212	300	Equity share
BHARAT	MULCHAND	DAND		'1206830000024773	100	Equity share
HARSHIK	MAHESH	MEHTA		'1206830000026960	200	Equity share
LOMANI	SIDDHARTH	THADESHWAR		'1206830000029412	3080	Equity share
VIPUL	RAMESHCHANDRA	SHROFF		'1206830000029729	500	Equity share
NAMRATA	KALPESH	SHAH		'1206830000029845	150	Equity share
RAJENDRA	DHARAMCHAND	KAMDAR		'1206830000030202	1000	Equity share
PANKAJ		JAIN		'1206850000000695	1000	Equity share
VIDHYA		MODI		'1206850000003677	200	Equity share
ABDUL	AZEEZ	CHHIPA		'1206850000005353	100	Equity share

TARA		BHOOTRA		'120685000006245	190	Equity share
ABDUL		HAMID		'120685000007078	200	Equity share
NPUGALIA		ORSHUF		'120685000009381	600	Equity share
DHARAM	CHAND	SANCHETI		'120685000010226	500	Equity share
MOHAMMED		SUWEL		'120685000012276	50	Equity share
ASHOK	KUMAR	JAIN		'120685000014921	100	Equity share
LALITA	DEVI	DAGA		'120685000016101	200	Equity share
NATHMAL		RATHI		'120685000017407	200	Equity share
HIMMAT	KUMAR	MEHTA		'120685000017635	100	Equity share
ALOK		GEHLOT		'120685000018662	100	Equity share
RAJ	GOPAL	BALDWA		'120685000019379	200	Equity share
PIYUSH	PATWA	HUF		'120685000021641	300	Equity share
ROHIT		AWASTHI		'120685000023934	1	Equity share
MANJU		CHOPRA		'120685000026312	1000	Equity share
SHASHI		SINGHAL		'120685000030010	230	Equity share
SOURABH		ARORA		'120685000035418	30	Equity share
NEMI	CHAND	RANKAHUF		'120685000048201	1000	Equity share
SURENDRA	KUMAR	PUGALIA		'120685000049000	200	Equity share
KRISHNA		GUPTA		'120685000053467	200	Equity share
MAHAVEER	SINGH	CHOUDHARY		'120685000055084	100	Equity share
VIMLA		RUPANI		'120685000058904	200	Equity share
PRITHWI	RAJ	SINGHI		'120685000059488	4500	Equity share
NIRMALA		JAIN		'120685000063061	50	Equity share
MAHENDRA	KUMAR	BOOB		'120685000071176	13000	Equity share
GAURAV		BHANSALI		'120685000080972	425	Equity share
GYAN	CHAND	BENGAN		'120685000082551	150	Equity share
SUSHILA	DEVI	DAKALIA		'120685000084531	50	Equity share
MAMTA		DAKALIA		'120685000087680	50	Equity share
MADAN	MOHAN	MAHESHWARI		'120685000087906	30000	Equity share
PRIYA		MOONDRA		'120685000091583	100	Equity share
HARI	PRASAD	MODI		'120685000095364	300	Equity share
MOHANI	DEVI	MODI		'120685000095404	400	Equity share
PRAMILA				'1206850000100508	595	Equity share
VINEET		MALU		'1206850000101326	100	Equity share
KAMAL	CHAND	CHOPRA		'1206850000107425	100	Equity share
JITENDRA		SINGH		'1206850000110645	14	Equity share
IMRAN		MODI		'1206850000116140	1000	Equity share
LATA				'1206850000120516	400	Equity share
NARESH	KUMAR	BOTHRA		'1206850000120881	100	Equity share
VIMAL	LOHIYA	HUF		'1206850000121349	500	Equity share
VIJAY	SINGH	DAKALIA		'1206850000139911	100	Equity share
SHYAM	SUNDAR	MODIHUF		'1206850000144037	100	Equity share
ARATI		SARDA		'1206850000147986	300	Equity share
JYOTI	PRAKASH	BARMERA		'1206850000150885	100	Equity share
BABITA		JAIN		'1206850000153696	200	Equity share
MAHESH	JAIN	HUF		'1206850000157439	20	Equity share
JYOTI		MUTHA		'1206850000163607	230	Equity share
SEEMA		SURANA		'1206850000166291	100	Equity share
SUNILKUMAR	KISHORCHANDRA	CHEVLI		'1206850000173476	100	Equity share
MADANLAL	RUPCHAND	MAHESHWARI		'1206850000200395	200	Equity share
MEENA		BADLANI		'1206850000202432	50	Equity share
MADHAVI	SURENDRA	ASAWA		'1206850000202958	500	Equity share
SARVESH	SURENDRA	ASAWA		'1206850000203018	500	Equity share
SURENDRA	PANDHARINATH	ASAVE		'1206850000203075	500	Equity share
SAMARTH	SURENDRA	ASAWA		'1206850000208191	500	Equity share
VIJENDRA	SINGH	SHEKHAWAT		'1206850000224448	100	Equity share
ARUNA		AWASTHI		'1206850000229636	400	Equity share
PRATIBHA		LADDHA		'1206850000230580	900	Equity share
LATA		DAMMANI		'1206850000240033	80	Equity share
HARI	KISHAN	DAMMANI		'1206850000240126	180	Equity share

KHUSHAL	CHAND	BIHANI		'1206850000245713	100	Equity share
DURGABEN	KAMALKISHOR	MAHESHWARY		'1206850000247900	100	Equity share
POONAM		MANGLANI		'1206850000251096	30	Equity share
RAVINDRA		SINGH		'1206850000251541	430	Equity share
MADHUR		MACHHER		'1206850000252919	500	Equity share
MOTI	LAL	VYAS		'1206850000257556	4000	Equity share
SUNITA		BHANDARI		'1206850000257877	500	Equity share
DEVENDRA	KUMAR	JAIN		'1206850000262997	800	Equity share
CHANDRA	KANTA	RATHI		'1206850000265571	109	Equity share
CHANDRA	PRAKASH	KALANTRI		'1206850000272114	500	Equity share
PUKHRAJ		SARAOGI		'1206850000272965	900	Equity share
PINKY		DAKALIA		'1206850000285987	50	Equity share
KOMAL		LOHIYA		'1206850000299210	600	Equity share
KOMAL		RATHI		'1206850000303549	180	Equity share
RAJESH		BHOOTRA		'1206850000307368	100	Equity share
ANSHU		SAXENA		'1206900000007102	50	Equity share
RAM	AWATAR	JAIN		'1206900000007670	150	Equity share
BIMAL	PRAKASH	AGARWAL		'1206900000009357	22200	Equity share
KAVITA	DEVI	AGARWAL		'1206900000009380	22600	Equity share
MAMTA		GUPTA		'12069000000021406	658	Equity share
DEEPENDRA	SAXENA	HUF		'12069000000021805	1	Equity share
KARTICK	CHANDRA	GHOSH		'12069000000024941	800	Equity share
SARTHAK		SOMANI		'12069000000028781	200	Equity share
RAJENDRA	DE	SARKAR		'12069000000036955	1001	Equity share
SUSHILA		GODIKA		'12069000000037321	500	Equity share
SEEMA		SINGH		'12069000000038397	200	Equity share
ASHOK	KUMAR	GODIKA		'12069000000041828	500	Equity share
SANJAY		SAXENA		'12069000000044231	175	Equity share
MEENAKSHI		DEWAN		'12069000000044979	500	Equity share
REKHA		PARASHAR		'12069000000045201	100	Equity share
NEETA		SONI		'12069000000046131	1000	Equity share
REKHA	BHUSHAN	HAJELA		'12069000000050260	1000	Equity share
PINA	JAGDISHKUMAR	SHAH		'12069200000003752	500	Equity share
KOUMUDI	NARESHKUMAR	SHAH		'12069200000003786	500	Equity share
BHANUMATI	MANSUKHLAL	GADA		'12069200000004606	500	Equity share
PUSHPA	DEVI	JAIN		'12069200000005181	500	Equity share
KAMLESHKUMAR	PARASMALJI	JAIN		'12069200000005194	500	Equity share
SANGEETADEVI	A	JAIN		'12069200000005200	500	Equity share
PARAS	MAL	JAIN		'12069200000005215	500	Equity share
HITESHKUMAR	PARASMALJI	JAIN		'12069200000005287	500	Equity share
ASHOK		JAIN		'12069200000005346	500	Equity share
RAJESH	PARAS	MALJAIN		'12069200000005365	400	Equity share
SAPNADEVI	KAMLESH	JAIN		'12069200000005614	400	Equity share
SHILPA	HITESH	JAIN		'12069200000005629	525	Equity share
PUSHPADEV	R	JAIN		'12069200000005652	400	Equity share
ANANTRAI	BABULAL	SHAHHUF		'12069200000006130	200	Equity share
NARAYANDAS	GULABCHAND	DARJI		'12069200000006485	100	Equity share
JINEL	MEHUL	GANDHI		'12069200000008083	1000	Equity share
JAYESH	RAMSHANKAR	UPADHYAY		'12069200000010958	1000	Equity share
PRATAP	NAGNAJI	RAJGOR		'12069200000011474	100	Equity share
INDIRA	RAMDEO	BAJAJ		'12069200000011928	500	Equity share
RAMDEO	NANLAL	BAJAJ		'12069200000011932	300	Equity share
NASRIN	MOHD	SIDDIQMIR		'12069200000012026	250	Equity share
NAYNABEN	VIJAYKUMAR	RESHAMWALA		'12069200000016611	100	Equity share
DINESH	OMPRAKASH	SONI		'12069200000020297	300	Equity share
NIMA	NIRBHAY	RAUT		'12069200000022203	500	Equity share
UMANG	TUSHAR	MEHTA		'12069200000022539	349	Equity share
BIPIN	ARUN	SHINDE		'12069200000023401	100	Equity share
HIREN	ZAVERCHAND	GALA		'12069200000024954	400	Equity share
VAISHALI	MILIND	VAIDYA		'12069200000025052	500	Equity share

PRANAV	HARSHADRAI	TRIVEDI		'1206920000025373	500	Equity share
KOMAL	KALPESH	BHATT		'1206920000026928	250	Equity share
VIPUL	CHANDRAKANT	SALOT		'1206920000027750	100	Equity share
DILIP	JAYANTILAL	SANGHAVI		'1206920000029817	500	Equity share
DEEPALI	CHINTAN	SHAH		'1206920000030913	350	Equity share
JIGNA	BIPIN	CHHEDA		'1206920000032184	113	Equity share
KOKILABEN	CHHOTUBHAI	DESAI		'1206920000035185	80	Equity share
HARESH	DEVCHAND	SHAH		'1206920000038207	600	Equity share
MAHENDRAKUMAR	NARAYANDAS	DARJI		'1206920000039555	25	Equity share
BHARAT	NARMADASHANKAR	SHUKLA		'1206920000039614	575	Equity share
PARTH	PRITESH	SHAH		'1206920000043175	200	Equity share
SHILPA	PRAGNESH	SHAH		'1206920000043633	1000	Equity share
MADHAVI	PRASHANT	DALAL		'1206920000044151	3000	Equity share
PRAVEEN	NAGRAJ	PUNAMIYA		'1206920000044578	400	Equity share
NARENDRA	SHIVSHANKAR	TRIVEDI		'1206920000045299	6	Equity share
JAYSHREE	HAREN	SHAH		'1206920000046235	800	Equity share
JYOTSNA	GIRISH	PANDYA		'1206920000046431	80	Equity share
KALAVATI		MEHTA		'1206920000046459	4	Equity share
SANJAY	JAYANTILAL	SHAH		'1206920000048023	500	Equity share
NARENDRA	ANANTRAI	SHAH		'1206920000052500	100	Equity share
BHAJIJEE	PORTFOLIO	PRIVATELIMITED		'1206940000000025	2000	Equity share
ASHOK		KUMAR		'1206940000001597	500	Equity share
RAKESH	KUMAR	SINGH		'1206940000007546	1951	Equity share
VIJENDER	KUMAR	SHARMA		'1206940000010523	1200	Equity share
HEENAL	PRAKASH	SOLANKI		'1206950000012705	100	Equity share
SHAH	KOMAL	DAXESHKUMAR		'1206950000017190	200	Equity share
GOVINDKUMAR	KANTIBHAI	KACHHIYAPATEL		'1206950000028601	400	Equity share
KALPANA	HARISH	MEHTA		'1206950000030374	500	Equity share
SHRINIWAS		TOSHNIWAL		'1206960000001367	200	Equity share
MUDRA	OM	COMMODITIESINDIAPVTLTD		'1206960000003286	350	Equity share
SURENDRA	KUMAR	GUPTA		'1206960000005342	80	Equity share
ANJALI		MEHRA		'1206970000015227	250	Equity share
ASHOK	KUMAR	NIJHARA		'1206970000026334	5440	Equity share
NIRMESH				'1206970000044043	100	Equity share
DHARAM	VIR	SHARMA		'1206970000046401	25400	Equity share
PARAS	NATH	JAIN		'1206970000051175	420	Equity share
PRAMOD		NARAIN		'1206970000053664	500	Equity share
DEBABRATA		BHATTACHARJEE		'1206970000068402	40	Equity share
HARSHIT		GUPTA		'1206970000070988	300	Equity share
PHOOL	CHAND	AGARWAL		'1206970000076542	100	Equity share
ANOOP		SINGH		'1206970000080859	235	Equity share
PALAK		SARAWGI		'1206970000127311	107	Equity share
SAURABH		KATIYAR		'1206970000194725	21	Equity share
FAINA		DEVI		'1206980000005657	2000	Equity share
TARUN	KUMAR	SETHI		'1206980000006154	600	Equity share
RAKESH		KUMAR		'1206990000002260	200	Equity share
BINDU		BALA		'1206990000018129	300	Equity share
JASVEERA	ANOOP	MINHAS		'1206990000024280	4200	Equity share
TRISHLA		JAIN		'1206990000027296	200	Equity share
VISHAL		SHARMA		'1206990000032889	300	Equity share
OPINDER		SINGH		'1206990000048897	250	Equity share
SHIVRAJ	PAUL	GUPTA		'1206990000050486	200	Equity share
ANKIT	PRAMOD	CHANDALIYA		'1207000000000215	1200	Equity share
HIMANSHU	RANJEETKUMAR	JOGATAR		'1207000000000350	1500	Equity share
PUNIT	P	JAIN		'1207000000001525	10000	Equity share
FAISAL	AFTAB	BADSHAH		'1207000000002719	4500	Equity share
RAMAN	JEE	KUSHEJHA		'1207000000004302	2110	Equity share
DAYALAL	TEJRAJ	JAIN		'1207000000005572	5000	Equity share
PRABHABEN	HIMATLAL	MORAKHIA		'1207010000000383	500	Equity share

SWENI	MILANBHAI	SANGHVI		'120701000000588	700	Equity share
JAISHREE		SOMANI		'120701000000782	400	Equity share
KOKILABEN	BIPINCHANDRA	SANGHAVI		'1207010000001621	50	Equity share
AMITRAJ	RAMESH	KESWANI		'1207010000003025	400	Equity share
KINJAL	C	MORAKHIA		'1207010000003103	650	Equity share
VARSHABEN	SHANTILAL	SANGHAVI		'1207010000004242	1500	Equity share
RAMESH	NAMAMAL	KESHWANI		'1207010000004884	144	Equity share
RAMESHCHANDRA	AMULAKHRAI	SHAH		'1207010000005056	200	Equity share
JITENDRA	NAVNITLAL	MODY		'1207010000007866	500	Equity share
NARESHKUMAR	BABULAL	SANGHAVI		'1207010000010026	6900	Equity share
SHESHKARAN	R	SOMANI		'1207010000017887	200	Equity share
AMRATLAL	HEMRAJJI	SANWAL		'1207010000018842	137	Equity share
USHA	NATHURAMAL	UTWANI		'1207010000019700	200	Equity share
ARUN	LAXMANDAS	MANGLANI		'1207010000020051	3	Equity share
MAHESH	RAVALDAS	SACHDEV		'1207010000021756	2725	Equity share
RONAK	CHANDAN	CHHABARIA		'1207010000022249	375	Equity share
RAMESHKUMAR	L	SHAH		'1207010000022312	200	Equity share
RAJKUMAR	PINYOMAL	SACHDEV		'1207010000023183	200	Equity share
SUMAN	RAJKUMAR	SACHDEV		'1207010000023198	100	Equity share
RAJU	RUPCHAND	MENGHRAJANI		'1207010000023721	1000	Equity share
PUSHPADEVI		MANGLANI		'1207010000029793	2	Equity share
POOJA	RAMESHKUMAR	KEVLANI		'1207010000030735	850	Equity share
PUJABEN		LAKHANI		'1207010000031173	400	Equity share
KOUSHLIYA	SADHURAM	CHANDNANI		'1207010000031612	20	Equity share
NARESH	BASOMAL	SINDHWANI		'1207010000037751	145	Equity share
PRITI	VIJAYKUMAR	JIWNANI		'1207010000041751	50	Equity share
VIJAY	KISHOREKUMAR	JIWNANI		'1207010000042525	600	Equity share
DEEPIKA	MAHESH	SACHDEV		'1207010000043679	1625	Equity share
SACHDEV	RAJKUMAR	PINJUMAL		'1207010000044007	100	Equity share
VIJAY	KISHOREKUMAR	JIWNANI		'1207010000045910	100	Equity share
GAUTAM	PREMCHAND	MODI		'1207010000049613	100	Equity share
JAGDISH	NATHURMAL	UTWANI		'1207010000051352	500	Equity share
JIGNESH	BABULAL	DESAI		'1207010000052736	400	Equity share
KRISHNANI	GIRDHARILAL	JASHANDAS		'1207010000052979	1500	Equity share
MAHESH	D	TEKCHANDANI		'1207010000055251	2000	Equity share
MOHANLAL	S	SACHDEV		'1207010000056331	200	Equity share
GOPAL	SRICHAND	SACHDEV		'1207010000058003	3500	Equity share
THAKKAR	VAISHALI	NIMESH		'1207020000000515	1500	Equity share
VIJAY	SOMDUTTBHAI	JANI		'1207020000000549	200	Equity share
RAJMAHESH	JAGDISHCHANDRA	VYAS		'1207020000000631	400	Equity share
TRIVEDI	RAJENDRA	BHAGVATPRASAD		'12070200000006819	200	Equity share
KISHORBHAI	LAXMICHAND	JAIN		'12070200000007295	100	Equity share
NATHABHAI	MADHAVDAS	PATEL		'1207020000011223	130	Equity share
VISHNUBHAI	CHUNILAL	PATEL		'1207020000015228	300	Equity share
KUMARPAL	BABULAL	SHAH		'1207020000015363	150	Equity share
THAKKAR	NIMESHBHAI	HARIBHAIHUF		'1207020000016863	2500	Equity share
JYOTSANABEN	BHAGVANBHAI	THAKKAR		'1207020000018286	500	Equity share
DINESH	K	SHAH		'1207020000022516	100	Equity share
SURAIYABEEN	J	SIDDIQUI		'1207020000023260	300	Equity share
KOTHARI	NIRAV	MHUF		'1207020000023524	1000	Equity share
SHAH	HARDIK	BIPINBHAI		'1207020000023879	100	Equity share
URVASHI	KUMUDCHANDRA	SHAH		'12070200000239416	150	Equity share
NILAMBEN	SAHEEL	GANDHI		'12070200000240867	2400	Equity share
PATEL	DILIPKUMAR	DALJIBHAI		'12070200000245865	100	Equity share
ASHWINKUMAR	SAGARBHAI	DESAI		'12070200000250626	200	Equity share
PATEL	RUMITA	H		'12070200000251581	100	Equity share
JAGRUTI	HIREN	CHOKSHI		'12070200000252355	2000	Equity share
NIDHI	HITESHKUMAR	CHOVATIA		'12070200000252401	1000	Equity share
JIGESH	KIRITKUMAR	SHAH		'12070200000254766	800	Equity share
VINOD	PURSHOTTAM	SAKARIYA		'12070200000270216	100	Equity share

AMITA	HIMANSHU	MEHTA		'120702000074702	200	Equity share
SHAILESH	PRABHAKAR	VORA		'120702000077338	1000	Equity share
BABARBHAI	MANGALBHAI	PATEL		'1207020000080898	1000	Equity share
ASHISH	SURENDRA	NANAVATI		'1207020000090091	500	Equity share
SURENDRA	CHIMANLAL	NANAVATI		'1207020000093512	1300	Equity share
VINU	RATILAL	PANCHAL		'1207020000105149	100	Equity share
VEENABEN	H	AKHANI		'1207020000106727	200	Equity share
KIRTIKUMAR	S	SHAHHUF		'1207020000107661	100	Equity share
BHARATKUMAR	C	DHRUVE		'1207020000109641	1000	Equity share
MIRAJ	KETANBHAI	SHAH		'1207020000111925	1000	Equity share
TRIVEDI	HARDIK	PRAVINBHAI		'1207020000119491	50	Equity share
RAJUBHAI	PARASRAM	ARORA		'1207020000123276	200	Equity share
RAMESHCHANDRA	CHUNILAL	PATEL		'1207020000133147	2400	Equity share
ANKIT	ARVINDBHAI	KOTHARIHUF		'1207020000148360	1000	Equity share
ARPITBHAI	GAURANGBHAI	ACHARYA		'1207020000156783	500	Equity share
VISHAL	ARVINDBHAI	KOTHARI		'1207020000158436	376	Equity share
NIRMALKUMAR	BHARATKUMAR	PATEL		'1207020000159691	100	Equity share
SWETA	PRAGNESH	PATEL		'1207020000160439	100	Equity share
SANJUBEN	RAJNIKANT	PATEL		'1207020000161905	200	Equity share
MINKY	PUNEET	GOENKA		'1207020000166504	300	Equity share
PUNEET		GOENKA		'1207020000166580	5500	Equity share
MANOHAR	KESHAVARAO	KULKARNI		'1207020000167487	100	Equity share
JAIMIN	MANCHARAM	PATEL		'1207020000169596	2000	Equity share
DIPAKKUMAR	CHIMANLAL	THAKKAR		'1207020000170162	300	Equity share
SABIRA	SIRAJALI	SUNDARANI		'1207020000172229	25	Equity share
ADIL	NAOSHIR	MISTRY		'1207020000190069	850	Equity share
MOHSIN	IDRIS	SUJELA		'1207020000191881	50	Equity share
RITABEN	INDRAVADAN	SHAH		'1207020000193376	2500	Equity share
NIKITA	NIKHIL	SHAH		'1207020000193606	1000	Equity share
RAJESHKUMAR	RAMJIBHAI	MODI		'1207020000197079	200	Equity share
ASHISH	KANAIYALAL	SHARMA		'1207020000210046	100	Equity share
HUSAIN	ISMAILBHAI	JINWALA		'1207020000212666	100	Equity share
MOHAMMEDASLAM	AHMEDHUSAIN	SHAIKH		'1207020000215686	2	Equity share
JAYMALA	KAMLESHBHAI	SHAH		'1207020000225352	500	Equity share
HARDIK	BIPINCHANDRA	MEHTA		'1207020000235223	300	Equity share
KETAN	AMULAKHBHAI	KOTHARIHUF		'1207020000242530	150	Equity share
SURESHBHAI	AMULAKHBHAI	KOTHARIHUF		'1207020000242832	550	Equity share
SAVITABEN	JAYANTIBHAI	NASHIT		'1207020000253481	78	Equity share
DATTABEN	JAGDISHBHAI	SHAH		'1207020000255440	500	Equity share
VIRAL	BANKIMCHANDRA	DAVE		'1207020000262209	200	Equity share
RAKESH	REVABHAI	PATEL		'1207020000281154	50	Equity share
GHANSHYAM	BHANVARLAL	CHHIPA		'1207020000282451	1000	Equity share
NIKUNJBEN	DILIPKUMAR	SHAH		'1207020000282641	1001	Equity share
PARULBEN		KANANI		'1207020000291707	2646	Equity share
LILABA	DILIPSINGH	RANA		'1207020000299404	200	Equity share
ANAND	SHELARBHAI	KAMALIA		'1207020000307566	50	Equity share
DASHRATHKUMAR	MOHANLAL	PRAJAPATI		'1207020000310524	50	Equity share
PARESH	MAHENDRA	MEHTA		'1207020000324949	525	Equity share
SONAL	JITENDRA	TAYWADE		'1207020000326298	175	Equity share
DHAVALBHAI	KIRANBHAI	VYAS		'1207020000326591	500	Equity share
KALPESH	PRAVINCHANDRA	GANDHI		'1207020000327707	2	Equity share
NIRMALA	ALPESH	SHAH		'1207020000336188	200	Equity share
JYOTI	PIYUSH	DOSHI		'1207020000357611	300	Equity share
PRIYA	VIJAY	FURIA		'1207020000378562	860	Equity share
MAHESHBHAI	GOVINDRAM	LUDHANI		'1207020000384707	10	Equity share
BHAILAL	DAHVALAL	GOTHIHUF		'1207020000384804	3263	Equity share
MEENAKSHI	DIPESH	SINGODIA		'1207020000391083	100	Equity share
LEENA	NILESH	PATHAK		'1207020000395611	80	Equity share
MARGI	MAHESHBHAI	PARIKH		'1207020000400348	500	Equity share
NARMADABEN	VINODKUMAR	PARIKH		'1207020000401531	375	Equity share

DILIP	VISHWANATH	VARSHIKAR		'1207020000405044	400	Equity share
RAJAN	KRISHNAPRASAD	BHATT		'1207020000411060	2000	Equity share
FALGUNIBEN	ARPITBHAI	ACHARYA		'1207020000415732	5400	Equity share
SATWANT		SINGH		'1207020000423908	15	Equity share
KAMLESH	JIVANLAL	SHAH		'1207020000431615	1000	Equity share
SHIVLAL	MOHANLAL	SHAH		'1207020000442868	1000	Equity share
DILIPBHAI	JAYSUKHLAL	VYAS		'1207020000473185	50	Equity share
FANIL	DHIRAJKUMAR	MEHTA		'1207020000473761	5000	Equity share
MANJULA	SUKANRAJ	JAIN		'1207020000475976	95	Equity share
FATEMA	FAIYAZBHAI	BALUWALA		'1207020000477025	1000	Equity share
PARESH	RAMESHBHAI	PATEL		'1207020000477346	1000	Equity share
PIYUSH	BABUBHAI	RANA		'1207020000479991	20	Equity share
RANJANA	BHARATBHAI	PANCHAL		'1207020000480401	50	Equity share
NIMESHKUMAR	JAGDISHBHAI	PATEL		'1207020000489189	1000	Equity share
ANIL	BALKRISHNA	PANDYA		'1207020000490422	100	Equity share
ARUNABEN	NARESHBHAI	PATEL		'1207020000500581	173	Equity share
NIRAV	RASIKLAL	SHAH		'1207020000506623	500	Equity share
ASHA	HIREN	SHAH		'1207020000508519	1650	Equity share
SIDDHARTH	JAGDISHCHANDRA	MEHTA		'1207020000513740	100	Equity share
RAMESHCHANDRA	GAGJIBHAI	PATEL		'1207020000529404	200	Equity share
HANSABEN	RAMJIBHAI	TOGADIYA		'1207020000543881	500	Equity share
MOHAMMAD	RAFI	SHAIK		'1207020000555629	2	Equity share
MITULKUMAR	JASHWANTBHAI	THAKKAR		'1207020000561841	1175	Equity share
JAY	NILESH	SHAH		'1207020000562195	800	Equity share
FARIDA		PAVAGADHWALA		'1207020000562668	150	Equity share
SAROJBEN	ARVINDBHAI	THAKKAR		'1207020000571759	150	Equity share
DIVYANT	RAJENDRABHAI	SHARMA		'1207020000573492	50	Equity share
PARAM	URMISH	NANAVATI		'1207020000575280	300	Equity share
DEVINDER	PARKASH	KATARIA		'1207020000589477	100	Equity share
VEENA	DEVINDER	KATARIA		'1207020000590423	500	Equity share
JAYABEN		KANANI		'1207020000598023	400	Equity share
PREMILABEN	GOPALBHAI	PATEL		'1207020000604836	250	Equity share
SARUPCHAND		NAHAR		'1207020000607102	1000	Equity share
VISHAL	KUMAR	KASLIWAL		'1207020000608125	251	Equity share
AJITSINH	SARDARSINH	ZALA		'1207020000614935	100	Equity share
KRUPALI	PANKAJBHAI	RANA		'1207020000627617	1000	Equity share
POONAMBEN	CHANDULAL	PARIKH		'1207020000667614	800	Equity share
BHOJWANI	JITENDRA	DIPAKBHAI		'1207020000668962	1000	Equity share
SABNAMBANU	MAYODDIN	SHAIKH		'1207020000697375	500	Equity share
RINKU	N	SHAH		'1207020000714104	6	Equity share
DINESHBHAI	JAYANTILAL	VYAS		'1207020000725513	21	Equity share
PRIYANK	SUNILBHAI	BHAVSAR		'1207020000727622	100	Equity share
KRUNAL	N	PATEL		'1207020000740766	200	Equity share
MITHILESH	RAVINDRABHAI	VYAS		'1207020000762408	200	Equity share
KIRITKUMAR	RATILAL	GANDHI		'1207020000772490	100	Equity share
MEHUL	GOVINDBHAI	PATEL		'1207020000777321	200	Equity share
HEMALI		THAKKAR		'1207020000780691	150	Equity share
SUHAIL	ABDULHAKIM	FODA		'1207020000781923	900	Equity share
MANISH	MOHANLAL	PRAJAPATI		'1207020000827530	20	Equity share
MANILAL	ZINABHAI	PATEL		'1207020000836032	50	Equity share
GUNJAN		MAHETA		'1207020000838025	50	Equity share
BHARTIBEN	RASIKLAL	SHAH		'1207020000851154	2000	Equity share
ASHISH	ARUNKUMAR	RAJYAGURU		'1207020000863651	220	Equity share
MAHENDRAKUMAR		PARMAR		'1207020000875610	200	Equity share
KISHOR	ISHWARBHAI	MAKWANA		'1207020000881749	10	Equity share
UMANG	CHIMANLAL	KOTAKHUF		'1207020000883254	299	Equity share
JYOTI	USHAKAR	GOTHI		'1207020000883917	700	Equity share
ANILBHAI	BHAILALBHAI	GOTHI		'1207020000884619	9737	Equity share
DIPESH	MANSUKHLAL	KARIYA		'1207020000890177	50	Equity share
UTPAL	ARUNBHAI	RAVAL		'1207020000899676	100	Equity share

NIRAV	MANIKANT	ZAVERI		'1207020000909155	250	Equity share
CHANDRABEN	RATANLAL	KHUBANI		'1207020000951651	150	Equity share
BHAVANA	DINESH	HARIA		'1207020000953323	100	Equity share
HEMABEN		KHUBANI		'1207020000964293	230	Equity share
VINODKUMAR	RATANLAL	KHUBANI		'1207020000964314	400	Equity share
MAULIK	VAJUBHAI	DHAMELIYA		'1207020000964426	200	Equity share
ASHOK	MANOHARLAL	SUKHWANI		'1207020000973371	200	Equity share
KAVITA	VILAS	KAKAD		'1207020000990636	49	Equity share
BHAVNABEN	KAUSHIKBHAI	PATEL		'1207020000993996	340	Equity share
DIPAKKUMAR	RAMANLAL	SHAH		'1207020000996583	500	Equity share
SUMITA	JITENDRABHAI	MAKVANA		'1207020001000388	100	Equity share
BHARATBHAI	RAMESHBHAI	TANNA		'1207020001032488	500	Equity share
JAYESHKUMAR	NAROTTAMBHAI	PATEL		'1207020001050032	1000	Equity share
HETAL	AJAYKUMAR	PANCHOLI		'1207020001061192	250	Equity share
PRAVIN	MANILAL	SHAH		'1207020001077367	100	Equity share
MANHARLAL	PURSOTAMDAS	KANABAR		'1207020001086540	366	Equity share
PAVAN	KUMAR	GODHA		'1207020001089799	20	Equity share
KIRANBHAI	CHANDRAKANT	SHAH		'1207020001114575	50	Equity share
UMA	VIJAY	PARMAR		'1207020001120534	100	Equity share
MAHARSHI		DAVE		'1207020001133138	100	Equity share
VISHALGIRI	RAJESHGIRI	GONSAI		'1207020001136124	100	Equity share
PIYUSH	RAMANLAL	PATEL		'1207020001150413	100	Equity share
PARESHKUMAR	RAMESHBHAI	PATELHUF		'1207020001156565	1000	Equity share
KUNAL	SURESHKUMAR	LONGANI		'1207020001261346	330	Equity share
RIKENKUMAR	JAYANTILAL	SHAH		'1207020001266724	200	Equity share
RAJUBHAI	BALDEVBHAI	DESAI		'1207020001268829	300	Equity share
CHAMPAKKUMAR	VAGHJIBHAI	SHAH		'1207020001284087	100	Equity share
ANKITA	HARDIK	MEHTA		'1207020001291073	150	Equity share
AJEET		AJEET		'1207020001326386	50	Equity share
DEEPA	BALKRISHNA	POL		'1207020001328968	1	Equity share
HETAL	RAJENDRAKUMAR	CHOTALIYA		'1207020001343545	100	Equity share
SHRAVAN	BABULAL	SOLANKI		'1207020001352066	400	Equity share
JAYANTIBHAI	HIRALAL	PATEL		'1207020001361556	1000	Equity share
KAMINIBEN	MAHESHKUMAR	THAKKAR		'1207020001361560	25	Equity share
RAMANBHAI	MADHABHAI	PARMAR		'1207020001366229	50	Equity share
JYOTSANABEN	AMBALAL	MODH		'1207020001377638	1000	Equity share
HETVI	VIPULBHAI	VITHLANI		'1207020001378739	50	Equity share
DIPEN	HITENDRA	SHAH		'1207020001398027	101	Equity share
REENA	KALPESH	DESAI		'1207020001415761	1000	Equity share
ASMITABEN	NILESHBHAI	TALPADA		'1207020001426294	500	Equity share
JAYESHKUMAR		THAKKAR		'1207020001427912	100	Equity share
KAUSHAL	JAYANTKUMAR	DESAI		'1207020001428496	490	Equity share
MAULIK	RAMESHKUMAR	SHAH		'1207020001434339	250	Equity share
ASGARALI	NURUDDIN	BOMBAYWALA		'1207020001458341	100	Equity share
TEJAS	DILIP	SHAH		'1207020001481487	10	Equity share
BIPINBHAI	JAMUBHAI	BHATT		'1207020001502702	300	Equity share
TAUFIQHUSAIN	MOHDYUSUF	SHAIKH		'1207020001514598	100	Equity share
KETAN	RAMESH	MAKWANA		'1207020001527343	289	Equity share
PARTH	AXAYKUMAR	SHAH		'1207020001528161	300	Equity share
PREM		PRAKASH		'1207020001529847	18	Equity share
BHAVESH	VADILAL	SHAH		'1207020001567389	6000	Equity share
MOHMMED	AHMED	RAZAMOHHMEDSALIMSHA IKH		'1207020001581129	150	Equity share
ASHISH		NAHAR		'1207020001653953	1200	Equity share
SHILABEN	TUSHARKANT	JAISWAL		'1207020001688446	283	Equity share
SUSHILA	HIRABHAI	VANKAR		'1207020001741649	200	Equity share
PRASAD	SIRISHBHAI	PATWARDHAN		'1207020001758403	700	Equity share
KUSHAL	SANJAY	GANDHI		'1207020001810904	200	Equity share
KAUSHIKKUMAR	CHANDULAL	BHATT		'1207020001819998	300	Equity share
SUMITA	KUMUDCHANDRA	PATEL		'1207020001838833	100	Equity share

RAJENDRA	BABURAO	BIRARE		'1207020001846707	100	Equity share
RAKSHABEN	KIRITBHAI	BHAVSAR		'1207020001854072	1000	Equity share
SAMIRKUMAR	BABUBHAI	PATEL		'1207020001862476	2500	Equity share
KISHANKUMAR	PARSHOTTAMBHAI	PATOLIYA		'1207020001886841	100	Equity share
SANJAYBHAI	GORDHANBHAI	DABHI		'1207020001901147	35	Equity share
UNNATIBEN	DILIPBHAI	SHAH		'1207020001909847	1200	Equity share
KHYATIBEN	HIREN	TALATI		'1207020001912195	1400	Equity share
THAKORBHAI	CHANDULAL	CHOKSHI		'1207020001926265	100	Equity share
PARESHKUMAR	JAGADISHBHAI	PATEL		'1207020001954016	100	Equity share
NIKITA	RAVINDRA	SHAH		'1207020001964436	180	Equity share
KIRIT	BHALCHANDRA	PUJARA		'1207020001964611	90	Equity share
HEMENDRA	NYALCHAND	SHAH		'1207020001971500	100	Equity share
DHARMISHTHABEN	VIJAYBHAI	VARU		'1207020001998041	50	Equity share
BHARGAV	MANOJBHAI	VAGADIYA		'1207020001999877	100	Equity share
PARULBEN	RAKESHBHAI	PATEL		'1207020002002887	200	Equity share
RAVI	DHIRENBHAI	SONI		'1207020002053398	50	Equity share
KHUSHI	DHAVALKUMAR	PARIKH		'1207020002065986	70	Equity share
VACHHANI	SACHIN	ATULBHAI		'1207020002075954	150	Equity share
PRATIMA	SURYAKANT	TURAKHIA		'1207020002108797	655	Equity share
SURYAKANT	AMICHAND	TURAKHIA		'1207020002108803	110	Equity share
ALPESH	RAMANBHAI	PATEL		'1207020002123239	500	Equity share
KALPESH	RAMANBHAI	PATEL		'1207020002123281	250	Equity share
RAJUBHAI	CHIMANLAL	PARMAR		'1207020002135871	25	Equity share
VANDANA		JAIN		'1207020002136187	504	Equity share
DHRUVIKABEN	SHIRIN	PATEL		'1207020002148395	500	Equity share
SAMIRBHAI	MAHAMMAD	HANIFSHAIKH		'1207020002168895	5	Equity share
SITABEN	AMRATLAL	PATEL		'1207020002173996	50	Equity share
SAMIR	ANILRAO	JAHAGIRDAR		'1207020002197367	40	Equity share
PINKESH	JAGJIVANBHAI	PATEL		'1207020002219605	100	Equity share
NARMADADEVI				'1207020002230435	190	Equity share
MAULIK	DILIP	SHAH		'1207020002233611	1200	Equity share
RAJENDRASINH	RANJITSINH	VAGHELA		'1207020002239778	151	Equity share
SHAILESHBHAI	GOVINDBHAI	DESAI		'1207020002261848	50	Equity share
GAURANG	JAYANTIBHAI	DHANGADHARIYA		'1207020002269944	100	Equity share
SUDHIR		KUMAR		'1207020002272727	20	Equity share
VIRAJ	NIMESHBHAI	THAKKAR		'1207020002289057	2500	Equity share
SHILPA	RAJENDRA	SHAH		'1207020002293403	300	Equity share
BHAVESHKUMAR	ARVINDBHAI	HALANI		'1207020002296229	515	Equity share
RAJNISHRAJ	KAMLESHPRASAD	SHARMA		'1207020002302233	210	Equity share
VAISHAL	DASHRATHLAL	GAJJAR		'1207020002302778	5	Equity share
VIVEK	HEMANT	MEHTA		'1207020002329232	200	Equity share
VRAJ	NIMESHBHAI	THAKKAR		'1207020002333553	2500	Equity share
TARAN	AJITBHAI	CYCLEWALA		'1207020002353301	200	Equity share
NIMESHBHAI	DAHAYABHAI	PATEL		'1207020002359531	1000	Equity share
UMME	SALAMA	AZHARKHAN		'1207020002363428	500	Equity share
RAMESBHAI	MAGANBHAI	PARMAR		'1207020002377249	378	Equity share
SANDHYA	ANIL	MALI		'1207020002401868	300	Equity share
PRIYANKABEN	AMRUTBHAI	PATEL		'1207020002411418	1000	Equity share
RAHUL		VASHISHT		'1207020002418734	725	Equity share
BRINDA	BHAVINBHAI	PATEL		'1207020002419149	400	Equity share
ADIL		SHAIKH		'1207020002464057	175	Equity share
DEVARSHI	ASHOKBHAI	MODI		'1207020002481051	125	Equity share
RAKSHA	KRISHNA	UPHALE		'1207020002491260	100	Equity share
PARMILA		SHARMA		'1207020002498990	250	Equity share
AZIZURRAHMAN	ABDULHAMEED	PATHAN		'1207020002505747	185	Equity share
BHADRESHKUMAR	BHIKHALAL	MADIAHUF		'1207020002514059	500	Equity share
JAGDEEP	ANILBHAI	SHAHHUF		'1207020002515721	50	Equity share
PARIN	HIRENBHAI	CHOKSHIHUF		'1207020002517313	300	Equity share
THAKKAR	JAYANTIBHAI	PUNJIRAMHUF		'1207020002519359	3500	Equity share
ASHA		AGARWAL		'1207020002539523	100	Equity share

BHUMIKABEN	JAYMINKUMAR	PATEL		'1207020002552751	2950	Equity share
PRANAY		JIVRANI		'1207020002561608	200	Equity share
KALYANIBEN	AMIT	GOHIL		'1207020002583763	100	Equity share
SAANVI	RAJESH	SURVE		'1207020002591603	120	Equity share
NEELAM	MONIL	PUNAMIYA		'1207020002592664	500	Equity share
VISHRUT	CHETANKUMAR	DALAL		'1207020002594211	400	Equity share
VINITKUMAR	CHETANBHAI	BHANUSHALI		'1207020002616494	1879	Equity share
MINA		RAJBANSHI		'1207020002619860	100	Equity share
RUPALI		BISHT		'1207020002629581	25	Equity share
RAJARSHI		MONDAL		'1207020002637259	2	Equity share
KESHAV		SARAWAGI		'1207020002649997	30	Equity share
DINESHBHAI		PANCHAL		'1207020002651514	609	Equity share
ANKUR	SHANKARBHAI	MEHTA		'1207020002666149	100	Equity share
HITEN		MODI		'1207020002686216	305	Equity share
GIRISHKUMAR	NATVARLAL	UPADHYAY		'1207020002706121	3	Equity share
AYUSH	RAJENDRA	JAIN		'1207020002716351	100	Equity share
UPENDRA		PANDEY		'1207020002723371	17	Equity share
PREMVATI	DINESH	AGRAWAL		'1207020002736260	500	Equity share
JULIE	PRIYANG	SHAH		'1207030000002361	5000	Equity share
MEGHANA	VIRAL	MEHTA		'12070300000008133	2000	Equity share
PRIYANG	NAVINCHANDRA	SHAH		'1207030000012061	10000	Equity share
KETAN	MAHENDRA	MEHTAHUF		'1207030000016444	3000	Equity share
ASHOK	KESHAVLAL	GANDHIHUF		'1207030000016459	250	Equity share
PARSHVI	ASHOK	GANDHI		'1207030000016672	1000	Equity share
PRATHMESH	VRAJDAS	THAKKAR		'1207030000016824	1350	Equity share
KALPANA	CHAGANLAL	HARIA		'1207030000016936	4000	Equity share
RASHMI	JAYANTILAL	SHAHHUF		'1207030000016993	1350	Equity share
JAYANTILAL	MEGHJI	SHAHHUF		'1207030000017034	20000	Equity share
CHANDULAL	GULABCHAND	MEHTA		'1207030000017243	500	Equity share
HEMALI	AMIT	KHANDAR		'1207030000017486	2500	Equity share
ACHALA	JIGAR	VISHRANI		'1207030000017490	300	Equity share
RISHAB	KIRAT	TURAKHIA		'1207030000017741	1500	Equity share
KIRAT	RAMANLAL	TURAKHIA		'1207030000017754	7000	Equity share
PRITI	KIRAT	TURAKHIA		'1207030000017769	8000	Equity share
KIRAT	R	TURAKHIAHUF		'1207030000017773	5000	Equity share
PRABHA	MOHAN	BORGE		'1207030000017931	3500	Equity share
MISAAL	KIRAT	TURAKHIA		'1207030000018057	1500	Equity share
MITALI	SAMIR	PAREKH		'1207030000018076	2500	Equity share
URMI	DHANESH	LODAYA		'1207030000018080	900	Equity share
MANOJ	JADAVJI	JOLAPARA		'1207030000018169	1000	Equity share
NEERAJ	HARI	MAHIDHAR		'1207030000018331	650	Equity share
SAMIR	LAXMICHAND	NAGDA		'1207030000018378	5000	Equity share
PRATIK	PRAKASH	MODY		'1207030000018382	650	Equity share
RUPA	HARESH	GANDHI		'1207030000018817	500	Equity share
ANKAI	INTERNATIONAL	PRIVATELIMITED		'1207030000018855	5000	Equity share
PALLAVI	HETAL	SHAH		'1207030000019673	3000	Equity share
KAUSHALYA	PRATAP	THAKKAR		'1207030000019785	1000	Equity share
MANSI	MANOJ	SHAH		'1207030000019903	1350	Equity share
AMIT	JANAK	KHANDHARHUF		'1207030000020104	1500	Equity share
BHADRESH	B	SANGHAVIHUF		'1207030000020161	8500	Equity share
DOLLY	HARSH	MEHTA		'1207030000020216	1500	Equity share
KAMLESH	DURLABHJI	DOSHI		'1207030000020273	3000	Equity share
UMESH	SHAMJI	SHAH		'1207030000020370	100	Equity share
ARUNA	KIRAN	BHAYANI		'1207030000020581	1000	Equity share
RAVINDRA	SINGH	TEHALSINGHLAMBA		'1207030000020921	900	Equity share
HARDIK	HARSHADBHAI	SHAH		'1207030000021258	1000	Equity share
SHASHI	UMESH	SHETTY		'1207030000021277	1000	Equity share
UMESH	VITTAL	SHETTY		'1207030000021281	1000	Equity share
BHADRESH	BHUPATRAI	SANGHAVI		'1207030000021598	2000	Equity share
DARSHANA	DHARMESH	GADA		'1207030000021754	1500	Equity share

MOHD	IQBAL	SHAIKH		'1207040000014505	200	Equity share
KASHAN	UL	HAQUE		'1207040000024374	300	Equity share
RAJINDER	KUMAR	JAINHUF		'1207050000001326	1000	Equity share
DEEPIKA		JAIN		'1207050000001345	190	Equity share
TARANG		JAIN		'1207050000003342	7500	Equity share
SAURABH		JAIN		'1207050000010970	2000	Equity share
ALKA		GUPTA		'1207060000000112	500	Equity share
PUSHPA				'1207060000000657	100	Equity share
SANTOSH	KUMAR	GUPTAHUF		'1207060000001821	5500	Equity share
GAURAV		ARORA		'1207060000006908	500	Equity share
ASHISH	CHODHARY	HUF		'1207060000010849	500	Equity share
SANJAY		SHARMA		'1207060000012768	31	Equity share
MANISHA	MOHAN	SHARMA		'1207060000012772	17	Equity share
SUDHA		SHARMA		'1207060000012791	29	Equity share
PRADEEP	KUMAR	GUPTA		'1207060000014161	200	Equity share
RAJ	KUMARI	AGGARWAL		'1207080000000110	200	Equity share
TOSHA		GARG		'1207080000007247	500	Equity share
VANITA		JANGIR		'1207080000007500	250	Equity share
SUNITA		GUPTA		'1207080000007901	500	Equity share
ANIL	KUMAR	MITTAL		'1207080000013263	1000	Equity share
GOKUL	CHAND	JANGIR		'1207080000016211	250	Equity share
ANITA		MITTAL		'1207080000017122	600	Equity share
RAMESH	KUMAR	BIHANI		'1207080000017671	100	Equity share
RAMYA		MITTAL		'1207080000018392	1000	Equity share
GHANSHYAM	DASS	SETIA		'1207080000018656	100	Equity share
HIMANSHU		BHATEJA		'1207080000020703	200	Equity share
HARI	MOHAN	SHARMA		'1207080000027882	300	Equity share
DEEPA		GOYAL		'1207080000038018	200	Equity share
ALKA		AGGARWAL		'1207080000038417	1000	Equity share
NIDHI		LILA		'1207080000043600	250	Equity share
DEEPANSHU		GOYAL		'1207080000045671	100	Equity share
UNNATI		SETIA		'1207080000057664	100	Equity share
PAWAN	KUMAR	SONSHUF		'1207080000061913	200	Equity share
SANJAY	KUMAR	JAIN		'1207080000089916	100	Equity share
SARLA		BORAD		'1207080000091864	300	Equity share
KAMAL	KISHORE	BIHANI		'1207080000095455	800	Equity share
ABHAYKUMAR	CHANDRAKANT	KOTHARI		'1207090000003511	50	Equity share
BHARAT	CHANDRASHEKHAR	DADHICH		'1207090000007757	5000	Equity share
BHAVNABEN	SHARADKUMAR	SHAH		'1207090000019849	500	Equity share
SONALBEN	ALPESHKUMAR	PATEL		'1207090000023492	1000	Equity share
KARTIK	RAJESH	SHETHHUF		'1207090000029291	4000	Equity share
NEEL	DHANSUKHLAL	MORBIAHUF		'1207090000037752	6000	Equity share
RUSHABH	CHANDRAKANT	MORBIAHUF		'1207090000037767	2050	Equity share
PINKESH	CHANDRAKANT	MORBIAHUF		'1207090000039384	6100	Equity share
CHANDANI	PINKESH	MORABIA		'1207090000040609	10000	Equity share
LATIN	MANHARLAL	SECURITIESPVTLTD		'1207100000000049	82500	Equity share
SANJANA	RAJEEV	WAGLAY		'1207100000005543	5000	Equity share
RISHIT	PARSOTAM	BADIANI		'1207100000006171	100	Equity share
MAHENDRA	KHIMJI	GADA		'1207100000006815	500	Equity share
HEMLATA	HITESH	MANGE		'1207100000011629	1680	Equity share
HANSHABEN	SHAMBHULAL	MANGE		'1207100000014370	633	Equity share
MIHIR	BHARAT	DESAI		'1207100000017071	1000	Equity share
KARAN	MUKESH	SHAH		'1207100000017217	1000	Equity share
BIHANI	DEEPALI	ABHIJIT		'1207100000018210	300	Equity share
ONKARLAL	DHUNDIRAJ	SURANA		'1207100000021386	200	Equity share
LAXMAN	ASHOK	KATURE		'1207100000022263	1	Equity share
BALASAHEB	SHRIMANT	HORE		'1207100000022801	125	Equity share
UMESH	R	DOSHI		'1207100000023685	250	Equity share
HANUMANT	HARIDAS	KOLEE		'1207100000027238	100	Equity share
HIMANSHU	RAMESH	KAMANI		'1207100000027242	3600	Equity share

PURVI	JAGDISH	SHAH		'120710000027388	1000	Equity share
BHAVIK	RAMESH	KAMANI		'120710000028932	3600	Equity share
RAJVI	YOGESHCHANDRA	GORADIA		'1207100000031491	1000	Equity share
YOGESHCHANDRA	A	GORADIA		'1207100000031559	400	Equity share
JAYESH	VINODRAI	KAMDAR		'1207100000032552	600	Equity share
KALPESH	RAMESH	SHAH		'1207100000033431	5000	Equity share
HITESH	DHANRAJ	SHAH		'1207100000034072	17930	Equity share
SHILPA	PRAFUL	SHAH		'1207100000034623	500	Equity share
AARTI	PARESH	SHAH		'1207100000035188	105	Equity share
MAMTA	HITESH	SHAH		'1207100000036240	19990	Equity share
DIVYANG	HASMUKH	PARIKH		'1207100000037801	700	Equity share
GADA	FALGUNI	SHANTILAL		'1207100000040728	500	Equity share
KETKI	BHAVESH	GADA		'1207100000040751	500	Equity share
LAXMIBEN	SHANTILAL	GADA		'1207100000040766	1100	Equity share
PUSHPA	JITENDRA	MANDOT		'1207100000041020	500	Equity share
DINESH	BASTIMAL	JAIN		'1207100000041814	500	Equity share
SHAILESH	LAXMICHAND	DEDHIA		'1207100000043938	100	Equity share
VINOD	VRAJLAL	NAGRECHA		'1207100000051683	500	Equity share
NEELA	S	DESAI		'1207100000052026	800	Equity share
BIPIN	AMBALAL	RAVAL		'1207100000052940	55	Equity share
GEETA	PRAKASH	RAVAL		'1207100000053530	100	Equity share
PURSHOTTAM	HARIBHAI	PATEL		'1207100000053847	500	Equity share
VRISHA	ASHWINKUMAR	PATEL		'1207100000054671	500	Equity share
JAYRAM	KALYAN	RAMDASI		'1207100000055709	100	Equity share
DHIRENDRA	BHIKALAL	PAREKH		'1207100000055831	1900	Equity share
YASH	INDRAVADAN	SHAH		'1207100000056643	950	Equity share
MANORAMA	NATVERLAL	JANI		'1207100000059416	200	Equity share
JAGRUTI	MANOJ	DESAI		'1207100000061438	2000	Equity share
PANJABI	VANITABEN	YUVRAJ		'1207100000062995	200	Equity share
HARESH	MANHARLAL	HUF		'1207100000063342	300	Equity share
S	SETHURAM			'1207100000064010	59000	Equity share
BIJAL	SANDEEP	SHAH		'1207100000066343	5000	Equity share
HEMA	DEEPAK	SHAH		'1207100000067309	700	Equity share
DINESH	KUMAR	TPRAJAPATIHUF		'1207100000067824	300	Equity share
AJAY	AMRITLAL	DOSHI		'1207100000069232	500	Equity share
LAXMANLAL	ANANDILAL	BANSAL		'1207100000069646	1800	Equity share
JAYESH	PURSHOTAM	YADAV		'1207100000070991	500	Equity share
RAJESH	KIRITBHAI	SHAH		'1207100000082133	100	Equity share
SANIKA	RAJEEV	WAGLAY		'1207100000085305	5100	Equity share
AMRUTLAL	MANAKCHAND	GANDHI		'1207100000086784	10	Equity share
LILAVANTIBEN	JADHAVJI	KATARIA		'1207100000087526	200	Equity share
RAJESH	MANIK	CHODHARI		'1207100000090824	200	Equity share
HIREN	GAMBHIRDAS	DOSHIHUF		'1207100000091931	2000	Equity share
ILA	KISHORE	JANI		'1207100000096028	101	Equity share
DIPIKA	KETAN	VASA		'1207100000097420	250	Equity share
VRUNDA	ANAND	GOTHEKAR		'1207100000107347	160	Equity share
DASLANIYA	KETANKUMAR	K		'1207100000115297	50	Equity share
BHARAT	GANGABISANJI	BHUTADA		'1207100000117281	10000	Equity share
VIJAYLAKSHMI	VYAS			'1207100000119200	500	Equity share
SHAH	BHAVISHA	P		'1207100000121790	1000	Equity share
RAJESH	RAMCHANDRA	SHIRKE		'1207100000128116	2000	Equity share
BHANAJIROO	KRISHNARAO	DESHMUKH		'1207100000130672	400	Equity share
RAJKUMARI	NARAINDAS	MELWANI		'1207100000136163	1000	Equity share
PRAVIN	KANTILAL	MUNOT		'1207100000138916	275	Equity share
ADITI	MAHESH	NANGALIA		'1207100000139067	100	Equity share
RUPAL	SANJAY	SHAH		'1207100000141834	1000	Equity share
VILAS	MAHADEO	VARTAK		'1207100000144951	411	Equity share
JIGNESH	M	PATEL		'1207100000145011	250	Equity share
JYOTIBEN	SANJAYBHAI	MORADIYA		'1207100000145784	1	Equity share
PANDURANG	VISHNU	DEGWEEKAR		'1207100000146642	25	Equity share

JAINAM	S	SHAH		'1207100000147711	400	Equity share
CHETAN	PURSHOTTAM	MORJARIA		'1207100000148367	200	Equity share
ALPESH	VIJAY	PORWAL		'1207100000151228	1650	Equity share
KALYANJI	DEVJI	DEDHIA		'1207100000151671	5000	Equity share
HEMAKSHI	VIJAY	VAGHASIYA		'1207100000151948	450	Equity share
UTPAL	SATISH	MEHTA		'1207100000152181	200	Equity share
LATABEN	MUKESHKUMAR	SHAH		'1207100000153702	100	Equity share
YOGENDRA	BABULAL	SHAH		'1207100000155446	25	Equity share
AMITA	YOGENDRA	SHAH		'1207100000155450	25	Equity share
PARAS	SHAILESH	MARU		'1207100000157221	600	Equity share
SHRUTI	CHINTAN	GOSALIA		'1207100000160002	2000	Equity share
SHANTI	ASHOK	BOKARIA		'1207100000164104	900	Equity share
NAVIN	ASHOK	BOKARIA		'1207100000164157	1000	Equity share
SUHANI	SANJAY	CHAVAN		'1207100000165199	350	Equity share
PARTH	SHAILESH	MISTRY		'1207100000168400	500	Equity share
JAYESH	DAYARAM	GIRGILANI		'1207100000169011	20	Equity share
GURURAJ	TRIVIKRAM	GOTHEKAR		'1207100000169457	50	Equity share
SHUBH	KALPESH	GOSALIA		'1207100000171601	100	Equity share
DHANRAJ	PRATAPMAL	SHAH		'1207100000172092	4999	Equity share
RAHUL	FUTERMAL	SOLANKI		'1207100000172571	100	Equity share
RAHUL	FUTERMAL	SOLANKIHUF		'1207100000173894	500	Equity share
RITU	BOBBY	SAWHNEY		'1207100000175114	400	Equity share
NEELAM	VIRENDERKUMAR	SETHI		'1207100000175361	1900	Equity share
VIRENDER	KUMAR	SETHI		'1207100000175420	3000	Equity share
SARLA	BHADRAKUMAR	DIXIT		'1207100000175625	1000	Equity share
SNEHAL	CHETAN	SHAHHUF		'1207100000175887	3500	Equity share
NIYANT	SANJAY	AGRAHARI		'1207100000176502	1500	Equity share
VIJAY	CHHOTALAL	VAJANI		'1207100000177582	3000	Equity share
MITESH	MANSUKHLAL	PANCHMIYA		'1207100000179649	200	Equity share
MOHAN	KRISHNA	SAIBI		'1207100000180411	50	Equity share
MEENA		AGARWAL		'1207100000180601	300	Equity share
UMA	YASHWANT	PARAB		'1207100000182265	50	Equity share
PAYAL	DARPAN	MEHTA		'1207100000183727	1000	Equity share
SAGAR	DILIPKUMAR	SOLANKI		'1207100000185192	400	Equity share
DIMPLE	HITEN	MANGE		'1207100000185705	370	Equity share
RAJENDRA	RAMNIKLAL	MADIA		'1207100000187231	1000	Equity share
VARSHA	RAJENDRA	MADIA		'1207100000187259	1000	Equity share
PIUSH		MEHTA		'1207100000191434	2500	Equity share
GAURAV	DINESHBHAI	SELANI		'1207100000191571	4000	Equity share
DHANANJAY	OCHHAVAL	SHAH		'1207100000192782	200	Equity share
PRAFULLA	MAHESH	SHAH		'1207100000195517	801	Equity share
AAYUSHI	DHIREN	KOTHARI		'1207100000195574	7000	Equity share
SHRUTI	SURESH	BERI		'1207100000196052	100	Equity share
NAVINCHANDRA	KAPOORCHAND	DOSHI		'1207100000196409	300	Equity share
VASANTHI	BALKRISHNAN	AAYAR		'1207100000198007	50	Equity share
UTPAL	SATISH	MEHTAHUF		'1207100000198142	400	Equity share
GIRISH	KESHAVJI	DEDHIA		'1207100000198288	1000	Equity share
CHANDRIKA	JAGDISHBHAI	SEJPAL		'1207100000198668	250	Equity share
SOUWDAMINI	SETHURAM			'1207100000202071	1500	Equity share
DHANASHREE	AMIT	PATASKAR		'1207100000202335	500	Equity share
JINAL	NIHANG	MADIA		'1207100000203651	1000	Equity share
LALIT	POPATRAO	HONRAO		'1207100000204581	400	Equity share
PURVASHI	PRATIK	SHETHIA		'1207100000205224	1500	Equity share
UJWALA	LALIT	HONRAO		'1207100000205490	500	Equity share
JAYA	JITESH	GALA		'1207100000208185	1000	Equity share
ANITA	ARVIND	SHAH		'1207100000208191	3006	Equity share
DILIP	BABANRAO	HARKE		'1207100000210325	50	Equity share
NITA	UMESH	SHAH		'1207100000212185	400	Equity share
PARESH	SHANTILAL	KARIYA		'1207100000213404	10000	Equity share
NIRALI	MITUL	GOPANI		'1207100000213778	600	Equity share

DENISHA	JIGNESH	PATEL		'120710000214431	1000	Equity share
ANUSHRI	A	YADAV		'120710000215304	300	Equity share
KAPIL	GIRISH	GANDHI		'120710000215454	13000	Equity share
MUKESHKUMAR		DEVADA		'120710000216025	500	Equity share
TAMANNAKUR	DAVINDERSINGH	CHANDHOK		'120710000218100	1500	Equity share
AKASH	KANHAIYA	AGRAWAL		'120710000218168	50	Equity share
SEEMA	ATMARAM	BHAGWAT		'120710000219007	477	Equity share
REKHA	VIJAY	JAMBHEKAR		'120710000220122	436	Equity share
HARSHAD	SAVAILAL	SHAH		'120710000222966	405	Equity share
KAMLESH	MANHARLAL	SHAH		'120710000230673	1000	Equity share
ANSHUMA	NIRMAL	LUNKAD		'120710000232949	20	Equity share
SHYAM	RAMCHANDRA	KSHIRSAGAR		'120710000235327	4	Equity share
DIANA	VIKAS	ALURKAR		'120710000238123	20	Equity share
MAULIK	PARAG	GANDHI		'120710000238351	1525	Equity share
DIPAK	RAMJI	BHANUSHALI		'120710000240768	1000	Equity share
MEENA	CHANDRAKANT	KHATRI		'120710000241869	2500	Equity share
PURVI	DHARMESH	JOGI		'120710000241892	10000	Equity share
ASHWIN	HEMANT	JOGDEO		'120710000242425	1625	Equity share
PRANAV	VINAYAK	GODBOLE		'120710000242784	192	Equity share
ANUP	PRABHUNATH	PANDE		'120710000242858	1000	Equity share
MOHAN	BACHUBHAI	GADHAVI		'120710000246231	99	Equity share
CHETANA	PANKAJ	MER		'120710000246531	1500	Equity share
PRAVINKUMAR	BAPULAL	VORA		'120710000246736	50	Equity share
NAVINKUMAR	BALCHAND	SHAH		'120710000247442	100	Equity share
HARISH	GANGJI	BHANUSHALI		'120710000247666	1440	Equity share
HINABEN	BHAVESHKUMAR	PATEL		'120710000250092	100	Equity share
VIJAYKUMAR	KISHORCHANDRA	BHATT		'120710000250394	100	Equity share
DILIPKUMAR	CHUNILAL	PRAJAPATHUF		'120710000250449	500	Equity share
BHAGYAWANTI	BHARATKUMAR	OSWAL		'120710000250571	250	Equity share
BHARATI	LALITKUMAR	OSWAL		'120710000250584	504	Equity share
BINDIYA	ANJAN	JOSHI		'120710000251214	300	Equity share
MUKTABEN	INDULAL	RAVAL		'120710000251286	300	Equity share
NIKITA	VIRAJ	DESAI		'120710000251476	300	Equity share
ANANTRAI		SHAH		'120710000252028	460	Equity share
MAHENDRA		PUROHIT		'120710000253101	2000	Equity share
SARLA		BADANI		'120710000254895	1000	Equity share
MADHUKANTA	MULSHANKAR	PUROHIT		'120710000256250	100	Equity share
SURESH	PUNAMCHAND	PARAKH		'120710000257940	5	Equity share
VIJAY	S	JOBANPUTRAHUF		'120710000260704	6000	Equity share
CHANDRESH	K	DEDHIAHUF		'120710000263038	25000	Equity share
ANITA	RAJENDRA	REGE		'120710000263076	750	Equity share
S	K	FINCAPADVISORSPRIVATELI MITED		'120710000265073	10000	Equity share
KAMLESH	RAMANLAL	VYAS		'120710000265871	100	Equity share
DHWANI	KRUNAL	SHAH		'120710000268298	100	Equity share
SUNITA	SURESH	TEKADIWAL		'120710000270613	3500	Equity share
AASHNA	ASHISH	PAREKH		'120710000271182	1500	Equity share
VARUN	SURESH	TEKADIWAL		'120710000274052	500	Equity share
MITAL	RASHESH	SHAH		'120710000276478	1000	Equity share
PRAHALAD	PURUSOTTAM	PATEL		'120710000278650	1000	Equity share
SHWETA	RITESH	SONETHA		'120710000280157	2000	Equity share
MOHAN	DATTATRAYA	SHANWARE		'120710000282743	550	Equity share
MANASI	VIVEK	PALAV		'120710000283580	75	Equity share
KAVITA	KIRTI	CHANDAN		'120710000284151	1000	Equity share
CHETNA	HITESH	CHANDAN		'120710000287114	1000	Equity share
BHAGWAN	VITTHAL	SUPEKAR		'120710000287625	100	Equity share
ANAND	VINAYAK	NIKHADE		'120710000290957	10	Equity share
SUKHIBAI	PARASMAL	OSWAL		'120710000291342	400	Equity share
JHANVI	NIMISH	SHAH		'120710000293865	500	Equity share
KANTILAL	LALJI	SHAH		'120710000296112	1800	Equity share

ISHTIYAQUE	MUSHTAQUE	AHMED		'1207100000297228	200	Equity share
NIKHIL	DEEPAK	SHAH		'1207100000299512	500	Equity share
KUNAL	JASHVANTLAL	SHAH		'1207100000299886	1000	Equity share
KHUSALCHAND	UTTAMCHAND	KOTHARI		'1207100000299945	100	Equity share
PUSHPA	DHARMENDRA	OSWAL		'1207100000303500	108	Equity share
DEV	KISHAN	TAPARIA		'1207120000011836	500	Equity share
SUNIL	KUMAR	AGARWAL		'1207120000011990	200	Equity share
SHIKHA		PATHAK		'1207120000015558	20	Equity share
DILIP	KUMAR	SEN		'1207120000016416	5	Equity share
KUSUM		KHEMKA		'1207120000017308	1000	Equity share
REENABEN	ARVINDBHAI	PATEL		'1207130000004610	100	Equity share
ANITA	KALPESH	DALWADI		'1207130000010808	50	Equity share
KETAN	I	SHAHHUF		'1207130000014095	7000	Equity share
RADHA				'1207130000028112	300	Equity share
VISHAMBHAR	DAYAL	GUPTA		'1207130000037465	20	Equity share
KISHORE	SHREERAM	SANGAMNERKAR		'1207130000037733	150	Equity share
PURNIMABEN	NARENDRAKUMAR	SHAH		'1207130000038551	100	Equity share
RAJENDRA	KANCHANLAL	SHAH		'1207130000044721	35	Equity share
VIKAS		KHANDALWAL		'1207130000047374	100	Equity share
NARENDRA	PUNAMCHAND	GUPTA		'1207130000049747	250	Equity share
BHUPENDRABHAI	MADHAVBHAI	PATEL		'1207130000050098	300	Equity share
SNEH	JAYESHBHAI	PATEL		'1207130000050195	500	Equity share
SURESH	KANTILAL	SHAH		'1207130000067456	2800	Equity share
SUNITA		GUPTA		'1207130000067914	200	Equity share
SHEKHAR	CHANDRA	GUPTA		'1207130000082316	1	Equity share
ATULKUMAR	RAJNIKANT	PATEL		'1207130000082977	100	Equity share
MANU		AGARWAL		'1207130000083820	300	Equity share
RAMAWATOR		GUPTA		'1207130000091111	50	Equity share
SHEKHAR		GUPTA		'1207130000091139	500	Equity share
ANKIT		KHANDELWAL		'1207130000092341	250	Equity share
KRUPA	BHARGAV	PARMAR		'1207130000093573	500	Equity share
ALKABEN	JANAKBHAI	PATEL		'1207130000095264	500	Equity share
NILOTPALA	SUBHASH	DAVE		'1207130000101547	434	Equity share
VIJAYBHAI	MAVJIBHAI	CHAVDA		'1207130000101551	500	Equity share
ARUN	RANCHHODLAL	DAVE		'1207130000101606	679	Equity share
KAMINA	JAIMIN	SHAH		'1207130000102078	500	Equity share
JAIMIN	RASIKLAL	SHAH		'1207130000102181	300	Equity share
RAJNI	MUSHEERAHMED	SHAIKH		'1207130000102895	1000	Equity share
MALAV	MAHENDRABHAI	GAJJAR		'1207130000103734	600	Equity share
URVASHIBEN	ARVINDBHAI	PATEL		'1207130000106150	300	Equity share
RAJIV	JUGALKISHOR	AGRAWAL		'1207130000107553	550	Equity share
VEENA		KESWANI		'1207130000107631	435	Equity share
MANHARLAL	HIRALAL	SHAH		'1207130000107836	4000	Equity share
RAHUL	VITHAL	WAGHMARE		'1207130000120551	1000	Equity share
RAVINDRA	KUMAR	AGARWAL		'1207130000122033	4500	Equity share
BRIJESH	MAHESHBHAI	SHAH		'1207130000124653	1000	Equity share
SHAKUNTLABEN	VASANTLAL	SHAH		'1207130000126612	400	Equity share
ABDUL		WASEEM		'1207130000126758	51	Equity share
RONAK	DINESHBHAI	BHATT		'1207130000131595	100	Equity share
SONALI	CHETAN	THAKUR		'1207130000137238	1000	Equity share
KALPANA	RAJENDRAKUMAR	SHAH		'1207130000138440	25	Equity share
JIVRAJ		MALI		'1207130000143993	900	Equity share
GANESH	CHANDRA	SUR		'1207130000144891	150	Equity share
MADHU	SINGH	MEHTA		'1207130000146504	200	Equity share
KOMAL	GIRISH	GUPTA		'1207160000002931	500	Equity share
NEETA		GUPTA		'1207160000002946	200	Equity share
MANJULA	A	THAKKER		'1207160000006575	7480	Equity share
SHANTILAL	JIVRAJ	GADAHUF		'1207160000007925	2200	Equity share
VIRAL	LAXMICHAND	CHHEDA		'1207160000008684	500	Equity share
URMILA	FULCHAND	SHAH		'1207160000009217	100	Equity share

ANJALI	HITESH	DOSHI		'120716000009937	5000	Equity share
HITESH	BHIKHALAL	DOSHI		'120716000009981	5000	Equity share
PREETHI	RAJESH	SHIRVA		'1207160000012699	339	Equity share
NILIMA	DIPAK	KOTHARI		'1207160000012802	400	Equity share
PANKIL	MANSUKH	NANDU		'1207160000014624	150	Equity share
PINANG	DINESHCHANDRA	MEHTA		'1207160000016689	8000	Equity share
DEVANG	DINESHCHANDRA	MEHTA		'1207160000016693	10000	Equity share
DINESHCHANDRA	JESUKHLAL	MEHTA		'1207160000016701	26592	Equity share
MINAXI	DINESHCHANDRA	MEHTA		'1207160000016748	5000	Equity share
PURAV	DINESHCHANDRA	MEHTA		'1207160000016752	8790	Equity share
SHILPA	P	MEHTA		'1207160000016771	5000	Equity share
NEETA	BHARAT	SHAH		'1207160000017338	1300	Equity share
DUNGARSHI	VERSHI	DHAROD		'1207160000019086	200	Equity share
KISHOR	DAMJI	SHAH		'1207160000019506	1000	Equity share
RAJUL	DHANVANTRAI	DOSHI		'1207160000019791	100	Equity share
VIRAL	DHANVANTRAI	DOSHI		'1207160000019808	100	Equity share
DALSUKHRAI	TRAMBAKLAL	DAFTARYHUF		'1207160000023578	1000	Equity share
PRANIL	JITENDRA	THAKKER		'1207160000024041	160	Equity share
JAVERBEN	VASANJI	SONI		'1207160000025497	50	Equity share
RIDDHI	PANKAJKUMAR	DOSHI		'1207160000025537	500	Equity share
SACHIN		JAIN		'1207160000027285	2000	Equity share
DEVANG	DINESH	MEHTAHUF		'1207160000028941	35500	Equity share
DINESH	J	MEHTAHUF		'1207160000028956	12500	Equity share
PINANG	DINESH	MEHTAHUF		'1207160000028960	3472	Equity share
SABITA	RANJIT	GURNANI		'1207160000031684	300	Equity share
DILIP	DAMJI	GALA		'1207160000032557	50	Equity share
SUREKHA	KISHOR	SHAH		'1207160000033360	500	Equity share
DINESH	BABUBHAI	DONDA		'1207160000034364	350	Equity share
HEENA	JAYESH	DOSHI		'1207160000035851	500	Equity share
NALINI	GANAPATI	PRABHU		'1207160000037010	100	Equity share
NIRUPAMA	DIVAKAR	KARANDIKAR		'1207160000037574	1000	Equity share
SUCHITRA	SUKUMAR	CHIVATE		'1207160000038238	600	Equity share
VIJAYKUMAR	KIRTILAL	SHAH		'1207160000038276	500	Equity share
NAYNA	MUKESH	KARANI		'1207160000038981	100	Equity share
ANIL	HIRALAL	GANGANI		'1207160000042656	200	Equity share
NIRANJANA	BHARAT	RUPAREL		'1207160000042939	250	Equity share
JENIL	SANJAY	DOSHI		'1207160000044142	100	Equity share
JAVERCHAND	KHIMJI	SAVLA		'1207160000046363	800	Equity share
HARSHA	MILAN	SANGHVI		'1207160000047386	100	Equity share
KAILASHCHANDRA	RAMESHWERLAL	ASAWA		'1207160000047937	500	Equity share
MANISHKUMAR	SHANTILAL	JAIN		'1207160000049271	600	Equity share
NEELAM		BALDI		'1207160000050534	2750	Equity share
VASANTI	LAXMICHAND	SHAH		'1207160000055912	1000	Equity share
PRITI	SUNIL	SHAH		'1207160000056350	500	Equity share
DAKSHA	DHIRENDRA	SHAH		'1207160000060730	500	Equity share
BIPIN	P	SHAHHUF		'1207160000063989	1000	Equity share
AADIT	HITEN	PARIKH		'1207160000064150	10	Equity share
TRUPTI	HITESH	MEHTA		'1207160000070071	200	Equity share
DINESH	PRABHULAL	GOHIL		'1207160000070314	300	Equity share
BHAVYA	SHAILESH	SHAH		'1207160000072011	100	Equity share
SHALIN	BHARAT	SHAH		'1207160000074021	1100	Equity share
MUKESH	PREMJI	KARANI		'1207160000076578	1000	Equity share
RAJESH	KANTILAL	SHAH		'1207160000077231	175	Equity share
CHANDRIKA	BHARAT	BID		'1207160000080052	500	Equity share
YASH	HARESH	SALOT		'1207160000081022	500	Equity share
HARESHKUMAR	AMRUTLAL	PATEL		'1207160000081305	200	Equity share
DIVYA	JITENDRA	VORA		'1207160000082064	400	Equity share
JIGAR	NARENDRA	SHAH		'1207160000082921	200	Equity share
SHAILESH	PARSHOTAMBHAI	MOLADIYA		'1207160000085918	3	Equity share
USHABEN	SHANTILAL	BID		'1207160000091666	200	Equity share

VANITA	MAYUR	DESAI		'1207160000096630	1250	Equity share
NARESH	NARANJI	THAKKAR		'1207160000098108	300	Equity share
LATIKA	PULKESH	MAHAJAN		'1207160000102041	1600	Equity share
RIDDHI	MANISH	VORA		'1207160000106981	275	Equity share
PRITHVI	FINMART	PRIVATELIMITED		'1207160000108797	2720	Equity share
MADHURI	CHANDRAKANT	CHHEDA		'1207160000109879	1500	Equity share
DHARAMDAS	RAMCHAND	KESHWANI		'1207160000112330	76	Equity share
JYOTI		CHOUDHARY		'1207160000117231	500	Equity share
HARSHAD	CHIMANLAL	SHETH		'1207160000119530	500	Equity share
JAYSHREE	KANTILAL	DAND		'1207160000121172	7500	Equity share
NARESH		SHARMA		'1207160000126035	100	Equity share
SANTOSH	KUMAR	AGARWAL		'1207160000131024	100	Equity share
SMITA	SURESH	BAVISHI		'1207160000132879	4220	Equity share
PRAKASH	CHAND	AGIWAL		'1207160000133585	1535	Equity share
SWAPNIL		DESHPANDE		'1207160000133591	500	Equity share
AAKANKSHA	JIGAR	SHAH		'1207160000135544	150	Equity share
VISHAL	JAGDISHKUMAR	CHAG		'1207160000136571	500	Equity share
ANKIT	KISHOR	SHETH		'1207160000139840	200	Equity share
POONAM	JIGAR	THAKKER		'1207160000141313	500	Equity share
JAYESH	CHANDRAKANT	SAVLA		'1207160000141993	500	Equity share
DIVNEET		KAUR		'1207160000153118	300	Equity share
ASHA	MANISH	VORA		'1207160000155761	200	Equity share
SUMAN	SHYAM	SUNDARPRAJAPATI		'1207160000162042	20	Equity share
HEENABEN	BHARATBHAI	KOTHARI		'1207160000162874	1025	Equity share
SAMIR	CHIMANLAL	VORA		'1207160000164092	200	Equity share
TRUPTIBEN	VIJAYKUMAR	VAGHASIYA		'1207160000167509	400	Equity share
MAHESHBHAI	JAYANTIBHAI	JADAV		'1207160000176355	500	Equity share
HEMANT	NAVIN	THAKKER		'1207160000185222	700	Equity share
PRIYANK	ARVINDBHAI	MEHTA		'1207170000000076	1000	Equity share
ASHABEN	MUKESH	SANGHAVI		'1207170000000534	10000	Equity share
SAHIL	VIJAYBHAI	SHAH		'1207170000000948	1000	Equity share
KETAN	NAVINCHANDRA	MEHTA		'1207170000001732	100	Equity share
HAREN	DIPCHANDBHAI	ZAVERI		'1207170000002016	1500	Equity share
BHARTIBEN	PRAKASHCHANDRA	SHAH		'1207170000002761	100	Equity share
RAMESHBHAI	THAKARSHIBHAI	VIRADIYA		'1207170000002890	500	Equity share
KOKILABEN	VASANTLAL	SHAH		'1207170000003307	1850	Equity share
DUSHYANT	K	SOMANI		'1207170000004938	200	Equity share
RONAL	ASHITKUMAR	SADHANI		'1207170000005226	108	Equity share
SANJAY	M	PACHCHIGAR		'1207170000006031	550	Equity share
SHRENIKKUMAR	RATILAL	JAIN		'1207170000006838	100	Equity share
RUPALI		MORE		'1207170000016348	200	Equity share
MAYABEN	HARENDRAKUMAR	KOTIA		'1207170000032119	201	Equity share
HASMUKH	BHULABHAI	PRAJAPATI		'1207170000033642	1000	Equity share
AMIT	DURGACHAND	GANDHI		'1207170000035464	500	Equity share
NITIN	TRIKAMLAL	SHAH		'1207170000035831	800	Equity share
SANJAY	DINKARBHAI	SHAHHUF		'1207170000038412	1170	Equity share
PARTH	PRAFULKUMAR	SHAH		'1207170000041501	675	Equity share
CHETANJI		THAKOR		'1207170000055926	920	Equity share
VISHAL	MAHENDRABHAI	SHAH		'1207170000056011	100	Equity share
PARTH	ARVINDBHAI	PATEL		'1207170000058591	1350	Equity share
NILKANTHKUMAR	S	MEHTA		'1207170000062703	36	Equity share
ABHISHEK		JAIN		'1207170000070594	1	Equity share
AVNI	HEMINSKUMAR	SHAH		'1207170000071773	1560	Equity share
PRASANT	C	SAVALYA		'1207170000075121	175	Equity share
JOLLY	BHADRESHBHAI	SHAH		'1207170000083145	2500	Equity share
BHADRESH	ARVINDBHAI	SHAHHUF		'1207170000085313	4000	Equity share
NAYNABEN	HARIDAS	VADHAN		'1207170000089472	50	Equity share
PRIYAL	BHARATBHAI	GEMLAWALA		'1207170000092713	500	Equity share
RAMESH	DEVIPRASAD	JAISWAL		'1207170000094569	150	Equity share
TULA	CHANDUMOHAN	GIRI		'1207170000095241	150	Equity share

CHANDUMOHAN	K	GIRI		'1207170000095256	150	Equity share
SANDEEP	DATTARAM	RAIKAR		'1207170000100953	500	Equity share
JAYSHREE	JAYESH	PANCHOLI		'1207170000102283	166	Equity share
ASHOKKUMAR	CHHANALAL	SHAH		'1207170000128882	300	Equity share
PARTHKUMAR		PATEL		'1207170000133736	22	Equity share
JENISH	DIPESHKUMAR	LIGHTWALA		'1207170000134759	300	Equity share
AKASH	MAFATBHAI	PATEL		'1207170000140435	20	Equity share
DILIP	NARAYAN	MORE		'1207170000150120	400	Equity share
MOHAMEDANVEZ	ABDULGANI	PITTALWALA		'1207170000150665	200	Equity share
YOGESHCHANDRA	PRAVINCHANDRA	KABRAWALA		'1207170000152508	200	Equity share
NITINBHAI	NATVARBHAI	MODIHUF		'1207170000154957	2300	Equity share
NAVRATRI	SHARE	TRADINGPRIVATELIMITED		'1207170000159687	100000	Equity share
AMITA	DIPAKBHAI	SHAH		'1207170000178288	500	Equity share
ASHOKKUMAR	SEVANTILAL	SHETHHUF		'1207170000201126	125	Equity share
BABULAL	VADILAL	SHAHHUF		'1207170000205232	7500	Equity share
KINJALBEN	ASHISHKUMAR	PATEL		'1207170000210386	500	Equity share
MANESH	CHAMPAKLAL	SHAHHUF		'1207170000225770	270	Equity share
SAPNA	SANJAY	SHAH		'1207170000227569	1250	Equity share
MUKESHKUMAR	BABULAL	SHAH		'1207170000242355	7500	Equity share
SAYYAM	MUKESH	SHAH		'1207170000269179	1500	Equity share
RABINDRA	KUMAR	MALIK		'1207170000286781	1200	Equity share
VIJAYKUMAR	KESHAVLAL	PATEL		'1207170000297960	50	Equity share
ASHWINI	VINOD	SALVI		'1207170000418446	500	Equity share
MURALIDHARAN		N		'1207190000000017	2450	Equity share
JAWARILAL		K		'1207190000000610	100	Equity share
ANBANANTHAN		A		'1207190000001751	2000	Equity share
SARADHA		A		'1207190000001764	3200	Equity share
KALPESH	DEVCHAND			'1207190000007669	36000	Equity share
NAVEEN	CHANDRA	S		'1207190000008132	290	Equity share
URMILA	J	SHAH		'1207190000008231	500	Equity share
AJAY	L	MEHTA		'1207190000008871	6500	Equity share
DHARMENDRA	KUMAR	P		'1207190000009161	5000	Equity share
BABU	PRASAD	V		'1207190000011084	5450	Equity share
MANJULA	DOKANIA			'1207190000012318	1000	Equity share
CHETAN	RASIKLAL	SHAH		'1207210000003330	10000	Equity share
RAMESHBHAI	NARENDRAKUMAR	PATEL		'1207230000009520	50	Equity share
ANJALI	AJAYKUMAR	SHAH		'1207230000017447	200	Equity share
ALPA	ANILKUMAR	SHAH		'1207230000017510	200	Equity share
PRANJALI	YAGNESH	KADVE		'1207230000019195	500	Equity share
DHAVAL	MAHENDRABHAI	SHAHHUF		'1207230000034815	1000	Equity share
HARIKRISHAN	BHAGAVANBHAI	PATEL		'1207230000037100	15000	Equity share
LOVE	MRUGESH	ANANDJIWALA		'1207230000051972	2000	Equity share
KALPESHKUMAR	BABULAL	JAYSWAL		'1207270000002156	100	Equity share
SHAILESHKUMAR	M	PATEL		'1207270000003413	200	Equity share
HIRALAL	MADHAVLAL	PATEL		'1207270000008065	200	Equity share
PRAVINKUMAR	PURSHOTAMDAS	GURJAR		'1207270000008202	100	Equity share
AMRUTBHAI	R	PRAJAPATI		'1207270000009755	49	Equity share
ANKITABEN	SANJAYKUMAR	PATEL		'1207270000023417	300	Equity share
HIMANSHU	JAYANTILAL	PATEL		'1207270000023421	964	Equity share
SHANTABEN	RAMESHBHAI	PATEL		'1207270000023474	1500	Equity share
DHARMESH	SHIVABHAI	PATEL		'1207270000023493	1000	Equity share
RIDDHIBEN	HIMANSHUKUMAR	PATEL		'1207270000023501	1000	Equity share
HIRABEN	JAYANTILAL	PATEL		'1207270000024309	1475	Equity share
MANISHA	KANUBHAI	PATEL		'1207270000024621	1000	Equity share
KAMINIBEN	PRAKASHKUMAR	PATEL		'1207270000028035	1000	Equity share
NARSHIBHAI	ISHWARLAL	PATEL		'1207270000035357	180	Equity share
HARSHAD	RAMABHAI	PATEL		'1207270000038888	250	Equity share
JAYRAMBHAI	AMTHABHAI	DESAI		'1207270000039269	50	Equity share
DILIPKUMAR	MAGANLAL	PATEL		'1207270000050483	100	Equity share

MANHARLAL	BHOIGILAL	PANCHIWALA		'1207270000064743	200	Equity share
KETAN	JYANTILAL	GANDHI		'1207270000104418	200	Equity share
MAHESH	K	PATEL		'1207270000109061	300	Equity share
VAISHALIBEN	ANILKUMAR	PATEL		'1207270000110263	160	Equity share
ANITABEN	DINESHKUMAR	PATEL		'1207270000148711	1800	Equity share
LILABEN	BHALABHAI	VADHER		'1207270000194511	240	Equity share
MINAL	UJJAVALKUMAR	PATEL		'1207270000205961	1000	Equity share
DIPAKKUMAR	BABULAL	PATEL		'1207270000207044	100	Equity share
GAURAV	KANAIYALAL	MODI		'1207270000211399	1000	Equity share
KANAIYALAL	NAGINDAS	MODI		'1207270000212491	1000	Equity share
SHUBHAM		LOHANA		'1207270000219495	527	Equity share
BIPINKUMAR	HIRALAL	PATEL		'1207270000221371	225	Equity share
HARGOVANBHAI	KACHARABHAI	PRAJAPATI		'1207270000231280	200	Equity share
VIPULKUMAR	JESANGBHAI	CHAUDHARI		'1207270000234224	880	Equity share
SANJAYKUMAR		PATEL		'1207270000246107	200	Equity share
NIRALI	BHIKHABHAI	PATEL		'1207270000247100	500	Equity share
RAJKUMAR	BABUBHAI	PATEL		'1207270000258353	2000	Equity share
SHEETAL		JOHRI		'1207280000001041	900	Equity share
PRASHANT	ROY	SAXENA		'1207280000005384	9000	Equity share
VINEET		JOHRI		'1207280000006052	830	Equity share
GAURAV		AGARWAL		'1207280000010603	500	Equity share
MAJU		LOHANI		'1207280000014061	100	Equity share
ANIL	KUMAR	BANSAL		'1207280000015464	10000	Equity share
CHETAN		SALUJA		'1207280000016381	500	Equity share
KOPAL		GUPTA		'1207280000016907	200	Equity share
CHUKNOO	COMMODITY	BROKERSPRIVATELIMITED		'1207280000017043	2150	Equity share
ANKUR		KHANDELWAL		'1207280000018577	500	Equity share
SACHIN		SHINGHAL		'1207280000019492	300	Equity share
SUSHIL		KUMAR		'1207280000021345	380	Equity share
ANKIT		KUMAR		'1207280000021535	300	Equity share
AJAY		BINDAL		'1207280000021856	5228	Equity share
EKTA		AGARWAL		'1207280000023834	4500	Equity share
ARISTRO	CAPITAL	MARKETSLIMITED		'1207320000000050	1000	Equity share
RAJIV		MADAAN		'1207330000000478	100	Equity share
VIRENDER	PAL	JAIN		'1207330000000936	600	Equity share
SARITA		JAIN		'1207330000000940	800	Equity share
VIRENDER	PAL	JAIN		'1207330000000989	300	Equity share
KANTA		JAIN		'1207330000001579	200	Equity share
RAKESH	CHAND	NEGI		'1207330000003806	100	Equity share
RAJ		KUMAR		'1207330000004206	1000	Equity share
ANSHU		BAHL		'1207330000006368	240	Equity share
HARISH	CHANDER	MALHOTRA		'1207330000007040	100	Equity share
ANJALI				'1207330000007469	1000	Equity share
SARITA		MITTAL		'1207330000008346	200	Equity share
KUL	BHUSHAN	JAIN		'1207330000008371	200	Equity share
ANJALI		MALHOTRA		'1207330000013831	300	Equity share
ARTI		SHARMA		'1207330000018240	200	Equity share
VIJAYA		KUMARI		'12073400000000331	1000	Equity share
MANISH		CHANDNA		'1207340000001280	275	Equity share
HENA		KHAN		'1207340000004414	250	Equity share
RAJIV		JAIN		'1207340000004471	400	Equity share
DEEPAK		SURANA		'1207340000006352	2500	Equity share
KANTI	LAL	SURANA		'1207340000006367	2500	Equity share
LAVI		MOGHA		'1207340000008404	600	Equity share
NILESH		BAID		'1207340000012398	2300	Equity share
RANJANA		JAIN		'1207340000013596	500	Equity share
NEELAM	KUMAR	JAIN		'1207340000013602	20	Equity share
ANURAG		KUMAR		'1207340000014342	300	Equity share
UMA		GOEL		'1207370000001634	200	Equity share

HIREN	MANSUKHLAL	MEHTA		'1207370000002754	500	Equity share
VASUDHA	KAMLESH	SOLANKI		'1207370000004027	500	Equity share
BRAHMNADI	TRADING	LLP		'1207410000019844	2000	Equity share
SANTOSH		KHANNA		'1207420000007050	50	Equity share
SATYA	DEV	SHARMA		'1207420000007289	3000	Equity share
VANSHIKA		BANSAL		'1207420000030050	400	Equity share
BHASKARA	K			'1207430000005090	10	Equity share
SEKAR	R			'12074300000069894	70	Equity share
SARAVANAN				'12074300000076726	78	Equity share
ARVINDER	SINGH	KOHLI		'12074300000092233	5085	Equity share
SANTOSH		KUMAR		'12074300000116287	10	Equity share
REKHA				'12074300000123098	150	Equity share
K	HONNAPPA	MANOJPRASAD		'12074300000126177	100	Equity share
VIJAYARASHMI				'12074300000130027	100	Equity share
AMEER		HAMZA		'12074300000133315	25	Equity share
KULIN	AMRUTLAL	SHAH		'1207440000001188	2000	Equity share
JAGDISH	GOKULDAS	CHANDAN		'1207440000001481	100	Equity share
KALPANA	KAMLESH	KOTAK		'1207440000006167	500	Equity share
JAIDEEP	JAGANNATH	HARIDAS		'1207440000009060	750	Equity share
HARDIK	JAGDISH	CHANDAN		'1207440000011122	100	Equity share
SNEHA	JAGDISH	CHANDAN		'1207440000011137	500	Equity share
KANTILAL	HIRJI	GORIHUF		'1207440000016553	1500	Equity share
MANISH	BHANUDAS	BARDE		'1207440000018297	10	Equity share
PREMNIDHI		JAIHWAL		'1207440000022605	150	Equity share
VARSHA	VIPUL	SHAH		'1207440000030540	200	Equity share
NIKI	MALAY	DOSHI		'1207440000030764	625	Equity share
JAGDISH	GOKULDAS	CHANDAN		'1207440000033478	100	Equity share
HARDIK	MANUBHAI	SHAH		'1207440000035646	400	Equity share
SURABHI		JAIN		'1207440000038383	500	Equity share
MEET	HIRALAL	SHAH		'1207440000042096	3350	Equity share
MEHUL	RAMESH	SOTA		'1207440000042480	50	Equity share
KAUSHIK	KISHORBHAI	RATHOD		'1207440000044718	400	Equity share
BHOOMIKA	KAUSHIK	RATHOD		'1207440000044722	1000	Equity share
SAGAR	HARESH	PAREKH		'1207440000044872	200	Equity share
VISHAL	HIROJI	AMBERKAR		'1207440000045481	2000	Equity share
VINEET	NIMESH	KAGKAD		'1207440000053374	50	Equity share
SURAJ	VASANT	JAGTAP		'1207440000053467	305	Equity share
MISHKA	ADESH	KRIPALANI		'1207440000053978	200	Equity share
USHA	VINOD	THAKKER		'1207440000056322	100	Equity share
JAIMINKUMAR	DIPAKBHAI	DHOBI		'1207440000059171	250	Equity share
TRESA	MARIA	DSOUZA		'1207440000059931	300	Equity share
KHUSHBOO	KAMLESH	GHODA		'1207440000063251	100	Equity share
PANKAJ	RATILAL	SHAH		'1207440000064707	150	Equity share
ANTHONY	S	MONTHEIRO		'1207440000068813	25	Equity share
SUJATA	S	HEGDE		'1207440000070231	1450	Equity share
SAVITHA	MADHUKAR	NAYAK		'1207440000070664	50	Equity share
DIVYA	NARESH	KAMATH		'1207440000073948	100	Equity share
PARAG	PRATAPRAI	DAVDA		'1207440000078585	150	Equity share
ASHOK	BIPINCHANDRA	SHAH		'1207440000080326	500	Equity share
SAVITA	MUKESH	GOYAL		'1207440000083804	5000	Equity share
JATIN	VASANTRAI	MEHTA		'1207440000084052	500	Equity share
RAMAPRASAD	NARASIMHAN			'1207440000084204	1000	Equity share
ADITI	JATIN	MEHTA		'1207440000084939	400	Equity share
YOGESH	MANEKLAL	DOSHI		'1207440000085100	1200	Equity share
ASHISH		KUMAR		'1207440000085421	1500	Equity share
KALAVANTI	BALVANTRAI	SHAH		'1207440000085835	2500	Equity share
LATIKA	BHANUDAS	BARDE		'1207440000089390	150	Equity share
PRAKASH	CHIMANLAL	SHAHHUF		'1207440000089770	1000	Equity share
MANASI	OJAS	SHAH		'1207440000089785	250	Equity share
ANIL		TODI		'1207470000000012	2000	Equity share

RAM	KRISHNA	MODI		'120747000000274	500	Equity share
RAJEEV	AGARWAL	HUF		'120747000000519	3000	Equity share
SULOCHANA		LOHIA		'120747000000557	100	Equity share
VIJAY		SHARMA		'1207470000004357	100	Equity share
PAYAL		JAIN		'1207470000007339	100	Equity share
RAJIV		AGRAWAL		'1207470000007679	1000	Equity share
RAKESH		KHETRIWAL		'1207470000009389	300	Equity share
DINESH	BABULAL	SHAH		'1207480000000157	4250	Equity share
PRIYESH	C	DHARSANDIA		'1207480000000621	100	Equity share
PRAVINCHANDRA	CHINUBHAI	SHAH		'1207480000002762	75	Equity share
PRAVINABEN	MAHESHBHAI	SHAH		'1207480000002861	100	Equity share
BABUBHAI	JETHABHAI	PATEL		'1207480000004833	100	Equity share
DINA	SUSHIL	PARIKH		'1207480000005058	290	Equity share
RAMESH	CHANDULAL	PATEL		'1207480000009130	1000	Equity share
JAYESH	DWARKADAS	SHAH		'1207480000009506	1	Equity share
RAMESHCHANDRA	JOITARAM	PATEL		'1207480000010427	450	Equity share
KUNDANBEN	RAMESHBHAI	PATEL		'1207480000012006	400	Equity share
BHAVESH	JAGDISHCHANDRA	SHETH		'1207480000012652	1000	Equity share
JIGNA	RAKESH	PARMAR		'1207480000014795	500	Equity share
CHANDRIKABEN	SURESHKUMAR	PATEL		'1207480000015142	100	Equity share
SHIVANI	DILIPBHAI	BHAMBHANI		'1207480000018445	50	Equity share
KEVAL	MUKESHBHAI	SHAH		'1207480000019109	60	Equity share
ATUL	RAVIKUMAR	SETH		'1207480000022027	500	Equity share
MAYURDHWAJSINH	BHAGVATSINH	JADEJA		'1207480000024161	6000	Equity share
RASHMIKANT	DAHAYALAL	RAVAL		'1207480000030868	800	Equity share
DAHAYALAL	VENIRAM	RAVAL		'1207480000030891	6000	Equity share
BHARGAV	BATUKBHAI	PATEL		'1207480000031652	1000	Equity share
NIKUNJ	NITINKUMAR	DESAI		'1207480000032067	300	Equity share
SONAL	MANISH	DESAI		'1207480000033548	400	Equity share
HARENDRA	RAMANLAL	HANDIWALA		'1207480000040990	100	Equity share
MANJULA	HARENDRA	SHAH		'1207480000041008	50	Equity share
HITEN	NAVNITLAL	DOSHI		'1207480000043797	500	Equity share
RAJENDRAKUMAR	BABULAL	PATEL		'1207480000046477	350	Equity share
NARESHKUMAR	SOMABHAI	PATEL		'1207480000051831	200	Equity share
ASHUTOSH	KANTILAL	RAVAL		'1207480000051962	100	Equity share
P	SURYAKANT	SHAREANDSTOCKBROKERSP VTLTD		'1207480000052571	290	Equity share
MAAHI		PRAJAPATI		'1207480000053881	50	Equity share
PIYUSH	SURESHCHANDRA	MISHRA		'1207480000054053	100	Equity share
DEEPESH	DILIPBHAI	BHAMBHANI		'1207480000055418	50	Equity share
ATUL	GOPALDAS	DEVI		'1207480000058535	900	Equity share
KAVITA	ATUL	DEVI		'1207480000058541	3900	Equity share
RAJESH	SURAJ	PRAKASHKOHLI		'1207480000059919	3000	Equity share
JITENDRA	CHHOTALAL	SHAH		'1207480000063693	400	Equity share
SANJAY	NAVINCHANDRA	PARIKH		'1207480000064129	550	Equity share
ASHIKABEN	AMITBHAI	KOLSAWALA		'1207480000070466	400	Equity share
HETAL	PIYUSHBHAI	KOLSAWALA		'1207480000070470	100	Equity share
PIYUSH	JITENDRAKUMAR	KOLSAWALA		'1207480000070485	100	Equity share
BHUPENDRA	ISHAVARLAL	RAVAL		'1207480000073828	800	Equity share
HIMMATLAL	C	SHAH		'1207490000000291	100	Equity share
RUSHI	CHINTAMAN	MALI		'1207490000006348	1000	Equity share
VAIBHAV	BANSAL			'1207520000024881	500	Equity share
JASVIR				'1207550000010764	1000	Equity share
SHAIK	LAL	SHABBIRHUSSAIN		'1207550000014296	400	Equity share
DINESH	KUMAR	ANAND		'1207550000018881	250	Equity share
MR		LALJI		'1207550000029239	200	Equity share
PRBSECURITIES	PVT	LTD		'1207570000000171	5000	Equity share
VENUGOPALAN	K			'1207580000002752	300	Equity share
RADHA	V	P		'1207580000014960	2000	Equity share
ARUN	KUMAR	TRIVEDI		'1207580000016666	3900	Equity share

RAJENDRA	MODI			'1207580000019160	5000	Equity share
GAURAV	TRIVEDI			'1207580000022279	1200	Equity share
JAYADEVA	KHANDIGE			'1207580000027127	50	Equity share
SHAH	CHIRAG	SURESHKUMARHUF		'1207580000046847	420	Equity share
PRAVEEN	KUMAR	B		'1207580000082343	100	Equity share
BHAVASAR	DHANRAJ			'1207580000087926	1180	Equity share
SURESHKUMAR	M	SANGHAVIHUF		'1207580000088005	2270	Equity share
KANTIKUMAR	GANGARAM	VAISHNAV		'1207580000098366	590	Equity share
GANGADHARAN	KARTHIYAYANI			'1207580000102899	65	Equity share
RAJESH	B	YADAV		'1207580000111542	945	Equity share
THAYYIL	NARAYANAN	RAVI		'1207580000137590	200	Equity share
PRAMODE	CHANDRAN	PANAMOOTTILGANGADHARAN		'1207580000149264	100	Equity share
DHANJI				'1207580000178456	945	Equity share
PATEL	TARABEN	JAYANTILAL		'1207580000186349	90	Equity share
ANTONY	M	L		'1207580000238747	10	Equity share
VIJAYAN		NAGAPPAN		'1207580000243926	50	Equity share
ASHOK	SINGH	BHATI		'1207580000308284	10	Equity share
BALAMURALI	K	R		'1207580000326373	500	Equity share
KADAR	VISHWANATHA	RAI		'1207580000333701	100	Equity share
JOBIN		JOSEPH		'1207580000359601	1100	Equity share
SIVAN	K	S		'1207580000360039	100	Equity share
M	N	VIVEK		'1207580000393979	3433	Equity share
NIRAJ	HARSUKHBHAI	RANGANI		'1207580000419392	1	Equity share
PATTABIRAMAN	KARPAGAM			'1207580000431209	300	Equity share
VARGHESE	ANTONY			'1207580000447620	5	Equity share
VENKATESH	MADHUKAR	DEVASHETAVAR		'1207580000452322	100	Equity share
DIPTI	JANAK	SONAWALA		'1207580000460517	100	Equity share
MANOJ	KUMAR	SREEDHARAPANICKER		'1207580000481704	2000	Equity share
LAKSHMANAN		VELLAISAMY		'1207580000500838	233	Equity share
SUMAN		JAIN		'1207580000529868	975	Equity share
KALLOOR	XAVIOUR	SKINNER		'1207580000530472	600	Equity share
NAVAS	MON	M		'1207580000533984	60	Equity share
SASI	SRAMBIKAL	CHITHAMBARAN		'1207580000540704	1000	Equity share
THAIVILA	PUTHENVEDDU	KOCHUTHOMMANLUKOSEV AIDYAN		'1207580000567093	140	Equity share
NAIK	PADNOOR	DEVAPPA		'1207580000588582	100	Equity share
DHANYA	SUBHADRAKUTTYAMMA	PANICKER		'1207580000609827	24	Equity share
ALOK		KUMAR		'1207590000002111	200	Equity share
HARISH	KUMAR	RIJHWANI		'1207590000017255	1500	Equity share
SANJAY	KUMAR	JAIN		'1207590000020758	2500	Equity share
L7	HITECH	PRIVATELIMITED		'1207590000020952	21800	Equity share
ACHINTYA	SECURITIES	PRIVATELIMITED		'1207590000023330	10000	Equity share
NIRMALA				'1207600000013194	25	Equity share
KALAISELVAN				'1207600000015168	397	Equity share
S	VAITHEESWARAN			'1207600000045919	100	Equity share
ROOPESH	KUMAR	KR		'1207600000048198	175	Equity share
RAMESH	CHAND			'1207600000052179	50	Equity share
P	GEETHALAKSHMI			'1207600000066973	25	Equity share
J	CHANDRA			'1207600000069712	255	Equity share
KOMAL	JAIN	JC		'1207600000070916	350	Equity share
K	SARAVANAN			'1207600000074199	200	Equity share
S	SENTHIL			'1207600000095274	15	Equity share
MUNIYAPPAN	BANUMATHI			'1207600000103351	5	Equity share
KRISHNAN				'1207600000103860	100	Equity share
PARASMAL	PRAKASH			'1207600000117886	200	Equity share
BALAYOGI	PAVAZHAVENTHAN			'1207600000120105	40	Equity share
SUBBAIAN	ESAKKIMUTHU			'1207600000128687	50	Equity share
MANISHA	BORUNDIA	JAIN		'1207640000050091	1	Equity share
NILESH	MATHURADAS	MANG		'1207640000051133	1000	Equity share

LALIT	KUMAR	DOSI		'120765000001357	300	Equity share
GOUTHAMCHAND				'120765000001441	200	Equity share
D	KUMARASWAMY			'120765000001718	500	Equity share
PADMINI	KUMARASWAMY			'120765000001853	350	Equity share
GOUTHAMCHAND				'120765000001872	300	Equity share
PRERNA	ARORA			'1207650000024621	1000	Equity share
SARAVANA	SELVAN	S		'1207650000031732	35	Equity share
KASHINDRA	YADAV			'1207650000037791	100	Equity share
NITIN		THACKERAY		'1207650000061801	4	Equity share
NAVIN	KUMAR	DARLAM		'1207650000072674	150	Equity share
CHAMPARANI		MANU		'1207650000073089	500	Equity share
NIRMAL	KUMAR	MITHALAL		'1207650000082224	5000	Equity share
MANJULA		SHIVANNA		'1207650000093006	600	Equity share
MOHINI	NITIN	THACKERAY		'1207650000095153	10	Equity share
CHENNAPATNA	SREENIVASA	RAOANITHA		'1207650000103701	1000	Equity share
GANESAN		KALAIVANI		'1207650000105411	67	Equity share
MASTANA	SALIM			'1207650000108294	100	Equity share
GEETHA	S	PAI		'1207650000108714	51	Equity share
M	PRASHANTH	PAI		'1207650000108729	65	Equity share
M	SRINIVASA	PAI		'1207650000108733	121	Equity share
KOTRAPPA	RACHAPPA	CHIGATERI		'1207650000113357	100	Equity share
GEETHA		RAMESH		'1207650000119397	1000	Equity share
SAROJANAND				'1207650000121712	100	Equity share
LAKSHMI	G			'1207650000121989	100	Equity share
KUMARASWAMY		MANU		'1207650000130573	700	Equity share
MUNE	GOWDA	NETHRA		'1207650000132036	97	Equity share
MANIRATHINAM		SARANYADEVI		'1207650000135683	50	Equity share
RAVI		PRAKASHA		'1207650000171462	5969	Equity share
MUROOR	MANJUNATH	BHAVANA		'1207650000185074	10	Equity share
ANDIAPPAN	SHYAM	SUNDAR		'1207650000191130	100	Equity share
MADHU	B	KHATRI		'1207650000194809	100	Equity share
CHANDANMAL		JAIN		'1207650000194891	800	Equity share
SUNIL	LAKHOTIA			'1207650000196479	750	Equity share
PARASMAL				'1207650000197069	100	Equity share
CHANCHAL	DEVI			'1207650000197092	1850	Equity share
ARUNA		KUMARI		'1207650000197109	600	Equity share
SWARNALATA				'1207650000197151	100	Equity share
KHIVRAJ		OSTWAL		'1207650000197185	1350	Equity share
BINOD	KUMAR	GOENKA		'1207650000197278	200	Equity share
HEMANT		KUMAR		'1207650000197375	1350	Equity share
MADHU	SUDAN	JHANWAR		'1207650000201739	500	Equity share
PANKAJ		KOTHARI		'1207650000203356	5	Equity share
PRATHIK		BOTHRA		'1207650000204330	50	Equity share
VISHWANATH		MITTAL		'1207650000209552	100	Equity share
RITIKA		MATTA		'1207650000219744	400	Equity share
PRIYANKA	BHATATH	KHATRI		'1207650000223778	100	Equity share
RAJ		BISANI		'1207650000229974	1500	Equity share
RAJESWARI		V		'1207650000230181	170	Equity share
MUKUND		DALMIA		'1207650000230593	800	Equity share
CHITTULURI	SURYA	PRAKASH		'1207650000231715	200	Equity share
V	NARAYANA	RAO		'1207650000235154	100	Equity share
NARESHKUMAR	KHICHA	N		'1207650000235228	1500	Equity share
SHARMILA	OSTWAL			'1207650000235612	2000	Equity share
JAYASRI	ANNAPURNADEVI	B		'1207650000235665	20	Equity share
ANJU	KUMARI	MAHTO		'1207650000245059	1	Equity share
MOPIDEVI	KRISNA	MURTHY		'1207650000248811	200	Equity share
MOTHILAL	KUMAR	PRAVEEN		'1207650000256381	50	Equity share
SURENDRA	SINGH	GOELA		'1207650000267940	1000	Equity share
REVANNA		PAVAN		'1207650000270187	62	Equity share
CHANDRASEKHARAPPA	HOSAKOPPA	JAGADEESHA		'1207650000274747	250	Equity share

KRISHNA		PERIWAL		'1207650000282186	1000	Equity share
PANKAJ	HIRJI	MOTA		'1207650000285683	500	Equity share
RACHITA	MAHESH	GUNJAL		'1207650000294833	25	Equity share
BHANSALI	VALUE	CREATIONSPRIVATELIMITED		'1207670000000235	1489442	Equity share
DARPAN	NILESHBHAI	KANADIYA		'12076700000009409	28000	Equity share
MAHEZBEEN	RENISH	MITHANI		'1207670000021684	1000	Equity share
DEVENDRABHAI	VADILAL	SHAHHUF		'1207670000024271	30000	Equity share
BHARATI	KUMARPAL	PAREKH		'1207670000024894	14000	Equity share
HARSHABEN	DHARMESHBHAI	VORA		'1207670000026074	5450	Equity share
BHARAT	CHANDRAKANT	SHAH		'1207670000026741	77	Equity share
NIRMAL	BHUPATRAI	SHAH		'1207670000031399	400	Equity share
MEHALI	NIRMALKUMAR	SHAH		'1207670000031629	4125	Equity share
RUSHIKUMAR	SURESHKUMAR	JOSHI		'1207670000035393	1500	Equity share
PRANOTI	UPENDRAKUMAR	MEHTA		'1207670000040781	500	Equity share
SANJAYKUMAR	BHANUCHANDRA	GANDHI		'1207670000043201	200	Equity share
RINABEN	ANKITBHAI	SANGHVI		'1207670000055933	500	Equity share
MAHESH	GUNVANTRAI	SANGHAVIHUF		'1207670000087600	1000	Equity share
VIJAY	RAMCHADR	RAJAI		'1207670000091309	500	Equity share
CHETNABEN	PANKAJKUMAR	SHAH		'1207670000092262	250	Equity share
HARSHABEN	MAHESHKUMAR	SHETA		'1207670000097091	1000	Equity share
VIRENDRA	CHIMANLAL	SHAHHUF		'1207670000122387	900	Equity share
PRIYANKABEN	AMITBHAI	KHILOSIYA		'1207670000124477	1000	Equity share
SHRIPAL		SALOTHUF		'1207670000144354	350	Equity share
BHUPATBHAI	MAVJIBHAI	SHAH		'1207670000157984	25000	Equity share
RAKESHBHAI	DAYALBHAI	GOHIL		'1207670000176171	1000	Equity share
KANTABEN	PRAVINBHAI	CHAUDHARI		'1207670000178700	500	Equity share
MANOJKUMAR	RATILAL	DODIAHUF		'1207670000193554	200	Equity share
SHAH	JIGNESHBHAI	KANAIYALALHUF		'1207670000201376	12000	Equity share
SHAH	DHARMESH	NIRANJANHUF		'1207670000202249	17000	Equity share
KIRANBEN	JOGESHBHAI	CHOKSHI		'1207670000207475	650	Equity share
BHARAT	BHIKHALAL	SHETH		'1207670000214081	200	Equity share
JAYANTILAL	VIRAJI	GOHEL		'1207670000240633	28850	Equity share
SONYABAPU	NAMDEO	BHAGWAT		'1207680000001749	500	Equity share
GEETA		SHAH		'1207680000003406	250	Equity share
VIPUL	HARISH	SHAHHUF		'1207680000007147	500	Equity share
MINAXI	MOTILAL	JAISWAL		'1207680000010196	10000	Equity share
ASHOK	NATVARLAL	SHAH		'1207680000011322	250	Equity share
MAMTA	DILIP	MALANI		'1207700000007892	500	Equity share
SUSHIL	KUMAR	HISSARWALA		'1207700000009963	800	Equity share
BIPUL	KUMAR	DAS		'1207700000010086	1000	Equity share
PRODYUT	KUMAR	BISWAS		'1207700000010130	1000	Equity share
JYOTI		TOSHNIWAL		'1207700000011100	200	Equity share
SUMAN		MANTRI		'1207700000011474	3000	Equity share
SHREYANS		PUGALIA		'1207700000012594	2250	Equity share
MAULIK	SATISHCHANDRA	THAKKAR		'1207710000000241	1600	Equity share
JAYESHKUMAR	B	PRAJAPATI		'1207710000001638	200	Equity share
TARABEN	HIRABHAI	PATEL		'1207710000002169	2500	Equity share
KANTIBHAI	HIRABHAI	PATEL		'1207710000002646	200	Equity share
HASMUKH	S	PATEL		'1207710000002901	1100	Equity share
NARANBHAI	KASIDAS	PATEL		'1207710000003390	200	Equity share
DINESHKUMAR	NAGARDAS	PATEL		'1207710000003426	300	Equity share
CHIRAG	BABULAL	PATEL		'1207710000004658	500	Equity share
RAJESHKUMAR	RASIKLAL	MODI		'1207710000004662	500	Equity share
ARIF	IBRAHIM	MANASIYA		'1207710000004677	100	Equity share
MAHESHBHAI	KHEMCHANDBHAI	PATEL		'1207710000005136	500	Equity share
KETAN	CHINUBHAI	PATEL		'1207710000005345	1000	Equity share
NAVINBHAI	K	PATEL		'1207710000005520	250	Equity share
JAYESHBHAI	MAFATLAL	PATELHUF		'1207710000005972	121	Equity share
DINESHKUMAR	NAGARBHAI	PATEL		'1207710000006372	500	Equity share

HARDIK	VINODBHAI	PATEL		'120771000006636	500	Equity share
HARESHBHAI	N	PATEL		'120771000006790	20000	Equity share
JITENDRABHAI	DHARMABHAI	PATEL		'120771000006807	3000	Equity share
SOMABHAI	HIRABHAI	PATEL		'120771000007298	1500	Equity share
JASHIBEN	VINODKUMAR	PATEL		'120771000007741	500	Equity share
KHODIDAS	VIRCHANDDAS	PATEL		'120771000007775	1000	Equity share
MAHENDRABHAI	GANGARAMBHAI	PATEL		'120771000007946	1800	Equity share
BHANUPRASAD	BABULAL	PATEL		'120771000007950	500	Equity share
NAROTTAMBHAI	K	PATEL		'120771000009413	500	Equity share
ANKITKUMAR	RAJUBHAI	PATEL		'120771000009899	2000	Equity share
PINKALBEN	MAHENDRABHAI	PATEL		'120771000010125	1150	Equity share
KALPESHKUMAR	JAYANTILAL	PATEL		'120771000011853	1000	Equity share
SURESHBHAI	KARSHANBHAI	PATEL		'120771000012536	200	Equity share
BHAILALBHAI	RATILAL	THAKKAR		'120771000012601	700	Equity share
MUKESHKUMAR	GANGARAMBHAI	PATELHUF		'120771000014873	500	Equity share
ASMITABEN	SUNILKUMAR	PATEL		'120771000014928	1000	Equity share
GITABEN	DINESHKUMAR	DAVE		'120771000014947	100	Equity share
DILIP	NAVINCHANDRA	MEHTA		'120771000017608	200	Equity share
PRAGNESHKUMAR	BABUBHAI	PATEL		'120771000018669	2500	Equity share
NARESHBHAI	VENABHAI	PATEL		'120771000019681	691	Equity share
NIRAVKUMAR	RAMABHAI	PATEL		'120771000019761	1	Equity share
BHAGAVATIBEN	MAHENDRABHAI	PATEL		'120771000021228	500	Equity share
BHARATBHAI	NAROTAMBHAI	PATEL		'120771000022616	500	Equity share
MANOJKUMAR	PARSURAM	VAISHNAV		'120771000022751	100	Equity share
SHITALBEN	VIPULKUMAR	PATEL		'120771000023128	150	Equity share
KIRITKUMAR	MAGANBHAI	PATEL		'120771000024062	250	Equity share
KARMSHIBHAI	MALJIBHAI	RABARI		'120771000024442	1000	Equity share
GANGABEN	KARMSHIBHAI	RABARI		'120771000024953	500	Equity share
HARDIK	GANGARAMBHAI	PATEL		'120771000026040	525	Equity share
VISHAL	GHEMARBHAI	DESAI		'120771000026435	2000	Equity share
YOGINABEN	RIPALKUMAR	PATEL		'120771000030036	300	Equity share
PURIBEN	LAKHUDAS	PATEL		'120771000031652	2000	Equity share
HIRNA	CHIRAG	PATEL		'120771000032641	700	Equity share
JATIN	SURYAKANT	PRAJAPATI		'120771000033501	200	Equity share
BHANUPRASAD	BABULAL	PATELHUF		'120771000035150	250	Equity share
JALPABEN	BRIJESHKUMAR	PATEL		'120771000039461	1053	Equity share
CHANDUJI		THAKOR		'120771000039744	500	Equity share
VIRENKUMAR	RANKPALBHAI	MODI		'120771000042210	250	Equity share
SUSHILABEN	DASHARATHBHAI	PATEL		'120771000043096	1000	Equity share
INDIRABEN	KANJIBHAI	PATEL		'120771000043725	1000	Equity share
ALPESHKUMAR	DINESHKUMAR	MOCHI		'120771000048134	300	Equity share
UPENDRAKUMAR	NATVERLAL	THAKKAR		'120771000049079	250	Equity share
MEHUL	BABUBHAI	PATELHUF		'120771000049503	1000	Equity share
KAMUBEN	KANTIBHAI	PATEL		'120771000050365	83	Equity share
VIRENKUMAR	VASANTLAL	SHAH		'120771000051071	100	Equity share
AMISHABEN	RAJESHKUMAR	PATEL		'120771000051656	300	Equity share
SHANKARBHAI	RAMJIBHAI	PATEL		'120771000053649	100	Equity share
MINABEN	JAYPRAKASH	THAKKAR		'120771000054467	300	Equity share
RAMESHBHAI	ISHWARBHAI	PATEL		'120771000054642	1000	Equity share
KANTIBHAI	GADABHAI	PRAJAPATI		'120771000054735	150	Equity share
KANTIBHAI	PRABHUDAS	PATEL		'120771000054906	175	Equity share
HETAL	HEMANT	PATEL		'120771000059085	100	Equity share
SAVITRIBEN	GUNVANTBHAI	THAKKAR		'120771000060641	2000	Equity share
PAYAL	VIRALKUMAR	SALVI		'120771000060709	9950	Equity share
MEHULKUMAR	RAMESHBHAI	PRAJAPATI		'120771000062189	250	Equity share
PREMEELABEN	DASHARTHBHAI	PATEL		'120771000063321	1000	Equity share
NIKHIL	KANAIYALAL	POPATHUF		'120771000063372	1400	Equity share
KALPESHKUMAR	DHIRAJLAL	POPATHUF		'120771000063387	1600	Equity share
JANAK	JAYANTILAL	PATEL		'120771000063539	80	Equity share
HEMANGINIBEN	DEVCHANDBHAI	PATEL		'120771000063864	200	Equity share

TARAL	PIYUSH	BHAGDEV		'1207710000065730	700	Equity share
RUPABEN	HANSBHAI	MEHTA		'1207710000065745	850	Equity share
HARSHADBHAI	SHIVABHAI	PATEL		'1207710000066618	200	Equity share
HARIJI		THAKOR		'1207710000066734	230	Equity share
POOJA	GUNVANTBHAI	THAKKAR		'1207710000067719	200	Equity share
VIMALBHAI	JOITARAM	PATELHUF		'1207710000067761	700	Equity share
MINAXI	JITENDRAKUMAR	THAKKAR		'1207710000068560	3200	Equity share
GUNVANTBHAI	BHUDARBHAI	THAKKAR		'1207710000068691	600	Equity share
MANISHABEN	BALCHANDBHAI	PRAJAPATI		'1207710000068746	100	Equity share
GAURIBEN	SOHANKUMAR	PRAJAPATI		'1207710000069146	320	Equity share
HEMAXIBEN	MUKESHBHAI	PATEL		'1207710000069165	250	Equity share
PARTH	RAJESHKUMAR	PATEL		'1207710000069302	200	Equity share
ARUN	KANTILAL	PANCHAL		'1207710000069374	200	Equity share
MITALBEN	HITESHKUMAR	THAKKAR		'1207710000069393	900	Equity share
PRADIPKUMAR	DHIRAJLAL	POPAT		'1207710000069545	1550	Equity share
VINUBHAI	GANGARAMBHAI	PATEL		'1207710000069564	400	Equity share
MONIKA		JAIN		'1207740000017890	500	Equity share
KAMLESH	RAMNIKAL	PAREKHHUF		'1207780000012791	5000	Equity share
GEETA	KAMLESH	PAREKH		'1207780000012865	5000	Equity share
VINITA	VILAS	MATE		'1207780000031111	500	Equity share
RAHUL	VIJAY	SURANA		'1207780000038628	501	Equity share
SHAIENDRA	BABANRAO	LAMTURE		'1207780000038972	10	Equity share
KAMLESH	RAMNIKAL	PAREKH		'1207780000040217	17500	Equity share
YATIN	BHUPENDRA	KHARA		'1207780000041225	1500	Equity share
ROHAN	MAHENDRA	TATED		'1207780000114791	1850	Equity share
SANDEEP	NANDAL			'1207830000008830	100	Equity share
BAGYALAKSHMI	S			'1207830000026921	50	Equity share
DEEPANSHU	MUKHERJEE			'1207830000027218	50	Equity share
POONAM	HEMANT	KAMPANI		'1207830000033350	250	Equity share
CHANDRAKANT	PRADEEP	DALAL		'1207830000052954	1	Equity share
AMIT	GUPTA			'1207830000102709	500	Equity share
RAJNEESH	TUTEJA			'1207830000112179	800	Equity share
HARDIK	ARVINDKUMAR	MEHTA		'1207830000139524	70	Equity share
SAMEER	SANJAY	GANDHI		'1207830000155728	3	Equity share
BHASKAR	C			'1207830000156907	30	Equity share
ARVIND	A	BHOSALE		'1207830000172551	8	Equity share
GUNTIMADUGU	SEKHAR	RAJU		'1207830000173743	105	Equity share
ROHAN	KUMAR	SANTRA		'1207830000175191	125	Equity share
VENKAT	SUBRAMANIAN	RAJAGOPAL		'1207830000181581	155	Equity share
K	MADHAVI			'1207830000193504	200	Equity share
BHAVAR	VALMIK	VITTHAL		'1207830000208486	77	Equity share
ABHISHEK	GUPTA			'1207830000209359	10	Equity share
MITUL	NARENDRA	WAGHELA		'1207830000211157	100	Equity share
TRIMURTI	DINESH	GHAVI		'1207830000212296	85	Equity share
RICHA	PARASHARI			'1207830000226896	50	Equity share
TWINKLE	GUPTA			'1207830000229105	1430	Equity share
DIVYA	N			'1207830000237908	400	Equity share
TANOJ	R	MORYA		'1207830000245288	100	Equity share
SIKHA	CHATTERJEE			'1207830000303377	1185	Equity share
SACHIN	VASANT	PADHYE		'1207830000320082	10	Equity share
AVIJIT		MOHANTY		'1207830000325500	300	Equity share
ABHISHEK		RATHORE		'1207830000333051	600	Equity share
AKANKSHA		ANJALI		'1207830000341489	2001	Equity share
K		ASWATHAMA		'1207830000345196	5	Equity share
SAI	KRISHNA	CHERUKU		'1207830000361431	129	Equity share
MUKESH	KUMAR	CHOURASIA		'1207830000397587	4650	Equity share
HEMANT		KUSHWAH		'1207830000408186	50	Equity share
SANJYOT	NIRANJAN	BAKRE		'1207830000431380	750	Equity share
SANDEEP	SACHIDANANDA	MURTHY		'1207830000450190	124	Equity share
JANAKI		VISHWANATHAN		'1207830000672096	100	Equity share

SANTOSH	DEVNARAYAN	YADAV		'120785000002404	500	Equity share
SHANTARAM	NAMDEO	PAWAR		'120785000002822	13	Equity share
MAHESH	DNYANDEV	REDEKAR		'120785000003218	1000	Equity share
BINDIYABEN	ANKITBHAI	PATEL		'1207850000010977	955	Equity share
KEYUR	CHIMANLAL	PATEL		'1207850000011381	220	Equity share
BHAILALBHAI	CHHOTABHAI	PATEL		'1207850000012030	2000	Equity share
MAHESHKUMAR	LAXMAN	DEVGUDE		'1207850000014901	301	Equity share
PRAKASH	MOHANLAL	KANSARA		'1207850000015483	5000	Equity share
RONAKKUMAR	PRAVINBHAI	PATEL		'1207850000016886	2450	Equity share
GAYATRI	VIKRAM	SHINDE		'1207850000016930	1000	Equity share
PRAVIN	JAYSING	SAWANT		'1207850000018203	200	Equity share
DRASHTI	ASHWIN	PAREKH		'1207850000019849	100	Equity share
BHAVNABEN	HASHMUKHBHAI	PATEL		'1207850000026816	1800	Equity share
PRITI	AJAY	BAKLIWAL		'1207850000030041	100	Equity share
DILIP	AMRUTLAL	SHAH		'1207850000038380	100	Equity share
NITIN	TARACHAND	MODI		'1207850000040442	300	Equity share
BHAVESH	PURUSHOTTAM	GOR		'1207850000041505	100	Equity share
MARTINEZ	DENNIS	FERNANDES		'1207850000042036	200	Equity share
SIDDHARTH	HARSHAWARDHAN	SHAH		'1207850000042190	200	Equity share
RUPESH	HARSHAVADAN	SHAH		'1207850000042625	240	Equity share
DASTENDERSINGH	B	DHANOTA		'1207850000043078	100	Equity share
NILKESH	D	PATEL		'1207850000045461	3000	Equity share
KRISHNA	MANISH	BHAVSAR		'1207850000050687	900	Equity share
ANJALI	ANUJ	SINGHPARIHAR		'1207850000050989	1000	Equity share
VINODKUMAR	SHANKARLAL	KHER		'1207850000051015	50	Equity share
DHRUVIL	KAMLESHBHAI	PATEL		'1207850000052612	1000	Equity share
SUNILA	BHARAT	VORA		'1207850000053065	1700	Equity share
MUKESH	KUMAR	GUPTA		'1207870000000308	3475	Equity share
MANJEET		SINGH		'12078700000004389	740	Equity share
RAJINDER		KAUR		'12078700000005120	505	Equity share
MURIGEPPA	M	BHILAWADI		'12079100000005500	60	Equity share
VISHAL		GUPTA		'12079700000001762	400	Equity share
RAJAN	ASHOK	UTTAMCHANDANI		'12079700000003930	414	Equity share
NAITIK	HARSHADBHAI	DOSHI		'12079700000017960	25	Equity share
RUPAL	JIGNESHKUMAR	SHAH		'12079700000019875	250	Equity share
JALPA	VISHAL	DOSHI		'12079700000020650	1400	Equity share
HARDIK	PARESH	KORADIA		'12079700000021202	25000	Equity share
HIMANSHU		DHIR		'12079700000022584	500	Equity share
PRITISH		SHAH		'12079700000023330	50	Equity share
BIRENDRA	KUMAR	PARIDA		'12079700000023968	400	Equity share
SUBASH	CHANDRA	PATRO		'12079700000025659	800	Equity share
HITA	NAITIK	DOSHI		'12079700000026726	25	Equity share
PRITI	HIREN	DOSHI		'12079700000039923	1000	Equity share
VIDHI	LOKESH	JAIN		'12079700000042763	1008	Equity share
LUXE	WELLNESS	PVTLTD		'12079700000042987	10000	Equity share
SEEMA		PODDAR		'12079800000001343	1375	Equity share
PRATAP		SAMANTA		'12079800000001698	25	Equity share
SABITA		MANDAL		'12079800000004441	230	Equity share
AYUSHI		PODDAR		'12079800000019378	1450	Equity share
KAVITA		AGARWAL		'12079800000022486	2000	Equity share
DEBJANI		BHATTACHARYA		'12079800000027655	50	Equity share
DAYALBHAI	POPATBHAI	KAVANI		'1208020000000185	500	Equity share
MAHAVEER	COMSTOCK	TRADINDLLP		'12080200000004561	26859	Equity share
ASHVINBHAI	G	DHOLRIYA		'12080200000005354	1000	Equity share
DHIRAJ	MURLIDHAR	GOPLANI		'12080200000006590	100	Equity share
ANAYATA	AMBER	DHAREWA		'12080200000013232	2000	Equity share
KAUSHIK	C	MEHTAHUF		'12080200000030989	450	Equity share
CHUNIBHAI	S	PATELHUF		'12080200000031199	2100	Equity share
RAJESH	BABULAL	SHAH		'12080200000032266	40	Equity share
BHARATBHAI	CHHAGANBHAI	BUNHA		'12080200000039715	1000	Equity share

POONAM		PARAKH		'120802000048158	1	Equity share
NILESHBHAI	D	KOTADIYA		'120802000054915	300	Equity share
RAJENDER	RAMNIWAS	AGARWAL		'1208020000061629	1	Equity share
KUMARADOSS	GNANADURAI			'1208030000014896	50	Equity share
RAMASAMY	NELLAISHUNMUGAM			'1208030000017430	1	Equity share
AIJAZ	FAZLU	REHMAN		'1208030000087551	150	Equity share
BISWA	RANJAN	SIL		'1208030000113684	15	Equity share
SACHIN	LUVELLWYN	DSOUSA		'1208030000159324	10	Equity share
MANOJ	SOMNATH	VISPUTE		'1208030000171654	100	Equity share
MAHALINGAM	MEIVEL			'1208030000173651	125	Equity share
LAKSHMANAN	VELLAISAMY			'1208030000241265	25	Equity share
LEON	RAYMONT	JOHNSONMARIADAS		'1208030000242463	30	Equity share
VEERAPPAN		VASUNTHIRADEVI		'1208030000298538	110	Equity share
KARTHI	PARTHASARATHY			'1208030000332350	1	Equity share
SIVAPRAKASH	NITHYA	SRI		'1208030000357616	2	Equity share
MALAIKUNRU	KARUPPUSAMY			'1208030000375591	50	Equity share
BHAVANA	RAJMAL	MEHER		'1208030000383957	5	Equity share
J		KAVITHA		'120804000005785	1000	Equity share
MAHENDRA	KUMAR	LUNAWAT		'1208040000018579	22464	Equity share
ARUNKUMAR				'1208040000025109	50	Equity share
SOMASUNDARAM		GANDHI		'1208040000031830	100	Equity share
G		RAJARAJESWARI		'1208040000060551	100	Equity share
SHANMUGASUNDARAM				'1208040000142271	2500	Equity share
THARMARAJAN	SIVA	SANKAR		'1208040000162995	1242	Equity share
JAYAKUMAR	UMESH	KUMAR		'1208040000186216	7000	Equity share
MOHAN		PANCHAPAKESAN		'1208040000195822	1550	Equity share
GOPALAKRISHNAN		SRIDHARAN		'1208040000245328	50	Equity share
SOORYA	MALLI	SURESH		'1208040000269725	200	Equity share
AYYANAR		UVARAJA		'1208040000362146	125	Equity share
MARIYAPPAN	SATHEESH	KUMAR		'1208040000388346	2300	Equity share
M	L	RATHIANDFAMILY		'1208060000001584	20	Equity share
PIRDAN		RATHI		'1208060000002803	500	Equity share
NIDHI		SARDA		'1208060000004114	100	Equity share
MEENAKSHI		JHAWAR		'1208060000005221	200	Equity share
PRAGYA		DUBEY		'1208060000006996	1	Equity share
SUNITA		RATHI		'1208060000012687	100	Equity share
VINAY		RATHI		'1208060000012691	1000	Equity share
BAKSISH		SINGH		'1208080000006386	35	Equity share
SANJAY		JAIN		'1208080000015711	75	Equity share
PRIYANKA	MUKUNDA	GORDE		'1208090000004261	70	Equity share
PRITI	VASHDEV	BAJAJ		'1208100000005633	100	Equity share
SWARA	SWAPNIL	KUDALE		'1208100000010086	158	Equity share
MURUGAN		DEVADOSS		'1208120000006162	15	Equity share
CHIRAGKUMAR	S	PATEL		'1208130000000535	200	Equity share
VISHAL	VIJENDRAKUMAR	SHAH		'1208130000002441	100	Equity share
PREETIKA	VISHALKUMAR	MODI		'1208130000002872	750	Equity share
CHHAGANBHAI	SHAMBHUBHAI	PANSURIYA		'1208130000004001	100	Equity share
MANUBHAI	MOHANBHAI	PATEL		'1208130000004531	50	Equity share
SHANTILAL	CHAMNAJI	SOLANKI		'1208130000014793	50	Equity share
PATEL	BRIJESHKUMAR	BHARATBHAI		'1208130000018439	450	Equity share
DEVANSHI	BIMALBHAI	PATEL		'1208130000022424	250	Equity share
NAGAR	KRISHNANANDA	NAYAK		'1208140000000023	1360	Equity share
RAMESH	G	MALLYA		'1208140000001709	300	Equity share
REMYA	PUTHENVELIYIL	SOMANATHANPILLAI		'1208140000040571	5	Equity share
TANUSHREE		SAIN		'1208140000058931	500	Equity share
TIRTH	JITENDRABHAI	SHAH		'1208150000000835	2500	Equity share
RAJESH	BHIKHALAL	KAYASTHA		'1208150000028156	1000	Equity share
NALINI	SUNIL	SHELAR		'1208160000000298	1	Equity share
KISHORE	KUMAR	YADAV		'1208160000001973	200	Equity share
ABHILASH		SHRIVASTAVA		'1208160000007635	2435	Equity share

YASH	K	JHAVERI		'120816000008740	20	Equity share
PREMRAJ		P		'1208160000014125	100	Equity share
AJIT	KUMAR	DATTA		'1208160000032136	20	Equity share
PAVANI		VALLABHANENI		'1208160000034469	49	Equity share
SUNDARAM				'1208160000035215	1	Equity share
NEERU		GUPTA		'1208160000039205	500	Equity share
SOURAV		PAL		'1208160000048543	50	Equity share
VENKATESH		AINALLI		'1208160000052581	20	Equity share
NITI		KHANNA		'1208160000061811	200	Equity share
PRASATH		L		'1208160000064960	521	Equity share
SEEMANT		GUPTA		'1208160000070161	50	Equity share
SURYA	PRAKASH	SINGH		'1208160000071640	5	Equity share
SOMNATH		NEOGI		'1208160000082325	36	Equity share
PRASHANTH	T	R		'1208160000090786	20	Equity share
APARNA	MITRA	HAZRA		'1208160000099054	50	Equity share
PRANAV	DIGAMBAR	GHODE		'1208160000100402	121	Equity share
JAGJEET	SINGH	BHASIN		'1208160000101575	5	Equity share
REETA		KUMARI		'1208160000104371	700	Equity share
RAJIB	RATAN	MISHRA		'1208160000110968	50	Equity share
GREESHKUMAR	CHAMANLAL	MAHESHWARI		'1208160000111032	620	Equity share
PRAMOD	KUMAR	SINGH		'1208160000111539	1410	Equity share
ARABINDA		PANDA		'1208160000114341	500	Equity share
AVIRAL		SHARMA		'1208160000116877	100	Equity share
KETU		PASWAN		'1208160000116993	15	Equity share
KIRAN	KIRAN	G		'1208160000125081	333	Equity share
PRAKHAR		MAHESWARI		'1208160000125670	450	Equity share
MUNI		RAJ		'1208160000126465	10	Equity share
EBENEZAR				'1208160000135537	1	Equity share
SUDHANSU	KUMAR	BHOL		'1208160000137475	120	Equity share
SURESH		DANGI		'1208160000147521	2700	Equity share
JAGDISH	SAHEBRAO	KOLTE		'1208160000149913	50	Equity share
JAIGANESH		K		'1208160000151010	1	Equity share
SANJIV		MEHTA		'1208160000166312	300	Equity share
MANUDEEP		GUDIGUNTA		'1208160000169216	50	Equity share
MUKESH	MOHAN	CHANDIRAMANI		'1208160000169765	1	Equity share
TAPAS	SEN	GUPTA		'1208160000171335	800	Equity share
BALAJIAH		GUDIPUDI		'1208160000173634	4	Equity share
REKHA	MOHAN	CHANDIRAMANI		'1208160000173902	1	Equity share
RAMMURTHY		SWAMY		'1208160000174769	100	Equity share
VARUN		YADAV		'1208160000176810	200	Equity share
SIDDHARTH		SINGH		'1208160000181092	2000	Equity share
BHARAT		SHAH		'1208160000181147	30	Equity share
ARVIND	BABAN	KHARAT		'1208160000182921	210	Equity share
MUSHARRAF				'1208160000192254	7	Equity share
SATHISH	KARANTH	GUNDMI		'1208160000192811	260	Equity share
AKSHAY	SHREEDHAR	HEGDE		'1208160000196041	135	Equity share
YATIN		GUPTA		'1208160000197290	25	Equity share
DIPESH	R	PANCHAL		'1208160000198178	5	Equity share
VISHWAS	SURESH	TALULE		'1208160000198617	280	Equity share
AJAY	Y	M		'1208160000203461	30	Equity share
SUNIL	UMAKANT	PATIL		'1208160000207369	1	Equity share
SEEMA	AMEET	GALA		'1208160000207582	1000	Equity share
KARTHIK		B		'1208160000213410	50	Equity share
KOTEESWARAN		A		'1208160000214769	600	Equity share
SAPANA	AMIT	SURANA		'1208160000216897	500	Equity share
ANURAG		AGRAWAL		'1208160000219511	90	Equity share
SIMRANJIT		KAUR		'1208160000219957	4	Equity share
JAYARAJ				'1208160000225215	200	Equity share
MANISH		SONEJA		'1208160000225272	59110	Equity share
VAIBHAV	SAMPATRAO	MADANE		'1208160000225838	5	Equity share

ABHISHEK		TELANG		'1208160000230865	36	Equity share
JITENDRA	S	RAMPURE		'1208160000238714	477	Equity share
SREENIVAS	RAMESH	NYAYAPATI		'1208160000242621	8	Equity share
ASHOK	KUMAR	KHANDELWAL		'1208160000253724	100	Equity share
ASHWIN		PETKAR		'1208160000262298	10	Equity share
ABON		HORO		'1208160000277152	2	Equity share
KOUSHALYA				'1208160000277697	5	Equity share
JAI	GANESH	K		'1208160000280771	10	Equity share
RAJ	KUMAR	GUPTA		'1208160000286277	20	Equity share
PARDHA		REDDY		'1208160000286545	100	Equity share
JANET		NORONHA		'1208160000288464	25	Equity share
MAYA		GUPTA		'1208160000299664	125	Equity share
PRONAY		BARDHAN		'1208160000300457	1	Equity share
MEENAKSHI		SUROLIA		'1208160000312515	121	Equity share
DURGA	PRASAD	CHALLAGALI		'1208160000316085	500	Equity share
BHAVANI	PRASAD	M		'1208160000326716	1	Equity share
KISHAN	GOPAL	NAVALE		'1208160000327101	615	Equity share
SANDEEP	KUMAR	VELUGANDULA		'1208160000327631	50	Equity share
RAHUL				'1208160000330015	1	Equity share
PANKAJ	KUMAR	TIWARI		'1208160000330773	10	Equity share
NEERAJ		JAIN		'1208160000330891	200	Equity share
DHEERAJ		KUMAR		'1208160000344843	180	Equity share
MANMOHIT		SINGH		'1208160000349364	1	Equity share
DIPRISH	KUMAR	VERMA		'1208160000351825	200	Equity share
SANJEEV		KUMAR		'1208160000354028	6	Equity share
CHANDRAMOHAN		PILLAI		'1208160000359653	1404	Equity share
BALAKRISHNA		CHUNDRU		'1208160000376958	3000	Equity share
SUMITH		G		'1208160000379866	20	Equity share
GEETA	B	VANDUR		'1208160000383870	2	Equity share
DHIRENDRA	KUMAR	JHA		'1208160000390191	100	Equity share
PRAVEEN	KUMAR	CV		'1208160000400006	250	Equity share
CHANDRA	MOHAN	TYAGI		'1208160000400861	42000	Equity share
MALLESWARA	RAO	NANDA		'1208160000402022	10	Equity share
TONY		THOMAS		'1208160000408140	610	Equity share
HARISH	DEVKUMAR	NEHLANI		'1208160000413524	1646	Equity share
BABITA		AGARWAL		'1208160000413980	5000	Equity share
JAY		PALEJA		'1208160000414678	250	Equity share
GOWTAM		NOOKALA		'1208160000425994	1	Equity share
NIKUNJKUMAR		MALAVIYA		'1208160000430394	200	Equity share
SUDHAKARAN		M		'1208160000449992	14	Equity share
YASHWANT		LAD		'1208160000452682	50	Equity share
REKHA	RADHAKRISHNA	NAYAK		'1208160000452703	2475	Equity share
TARKESHWAR	TARKESHWAR	SINGH		'1208160000463274	10	Equity share
ARUN		BEVOOR		'1208160000465442	1	Equity share
HARSHAL	SHAH	V		'1208160000467002	11	Equity share
ASHWINI	MANDAR	GORE		'1208160000472059	1	Equity share
SAMEER	RAMESH	CHIMMALGI		'1208160000474455	40	Equity share
UTKARSH		PAREEK		'1208160000480034	50	Equity share
ABHISEK	ABHISEK	PARICHHA		'1208160000495511	41	Equity share
PUNEET		GULATI		'1208160000508954	6000	Equity share
ADHIRAJ		LAHIRI		'1208160000509432	429	Equity share
GIRISH	DINKAR	KAVADI		'1208160000512078	25	Equity share
BHULAKSHMI		PONUGUPATI		'1208160000514501	450	Equity share
RAVIRAJ	RAVIRAJ	NAIK		'1208160000528198	100	Equity share
PURUSHOTHAM		KATHE		'1208160000529514	300	Equity share
VASANTH	KUMAR	JAYARAMAN		'1208160000537426	1	Equity share
MANOJ	MANOJ	RAVALIA		'1208160000544499	270	Equity share
UMANG	ARVIND	KATARIA		'1208160000544689	150	Equity share
NILESH	DEVNAYAK	MISHRA		'1208160000554171	390	Equity share
V	D	DESURAJUPULAPARTI		'1208160000556177	15	Equity share

VARSHA	RAJANISH	JOSHI		'1208160000558476	17	Equity share
K	V	MOHANRAJKVMOHANRAJ		'1208160000567402	180	Equity share
PARUPAREL	HUF			'1208160000567970	250	Equity share
SONALI		BISHT		'1208160000582446	10	Equity share
RISHI		DHARIWAL		'1208160000586402	182150	Equity share
JYOTI		GUPTA		'1208160000587518	1750	Equity share
RAKESH	KANTILAL	SHAH		'1208160000587746	40	Equity share
SAMEER	J	SHAH		'1208160000595584	530	Equity share
NITESH	KUMAR	MAHESHWARI		'1208160000596725	20	Equity share
ABHAY	ARVIND	VAIDYA		'1208160000596953	9	Equity share
BHIKHUBHAI	SHANTIBHAI	JASANI		'1208160000599059	594	Equity share
RAJESH	KUMAR	SINGH		'1208160000601225	45	Equity share
GEETA	RAKESH	SINGH		'1208160000606510	150	Equity share
SOURAV		GARG		'1208160000615464	867	Equity share
KISHORE	KUNAL	SINGH		'1208160000632296	30	Equity share
SUDHA	RANJAN	PRASAD		'1208160000638760	1000	Equity share
NAVEEN		KOTI		'1208160000655140	1	Equity share
DEEPA		P		'1208160000656661	1000	Equity share
NAGARAJU	NAGARAJU	P		'1208160000660729	1	Equity share
PARTHASARATHY	PARTHASARATHY	R		'1208160000663033	200	Equity share
MUBARAK		HUSSAIN		'1208160000668810	30	Equity share
LALITHAMMA				'1208160000669599	5	Equity share
SURYA	T	S		'1208160000673318	1000	Equity share
SURESH	KUMAR	GHOSH		'1208160000675182	4000	Equity share
RAHUL		AGGARWAL		'1208160000679664	2000	Equity share
HIMALAY	THAKKAR	JITENDRAKUMA		'1208160000681614	500	Equity share
SANGRAM	SANGRAM	KESHARINAYAK		'1208160000688128	8	Equity share
ROSHAN	ROSHAN	TUMKURVIJAYA		'1208160000691221	50	Equity share
DHEERAJ		CHOPRA		'1208160000691301	106826	Equity share
SRIDHER	SRIDHER	B		'1208160000700427	25	Equity share
SRINIVASAN	SRINIVASAN	B		'1208160000701167	300	Equity share
SITARAM		KATARUKA		'1208160000709381	70	Equity share
VIKAS	M	VIKASMBAGEWADI		'1208160000714077	150	Equity share
INDRANEEL	INDRANEEL	LAKPATHY		'1208160000719115	425	Equity share
JELSON	GEORGE	AKKARA		'1208160000722899	4	Equity share
KOMALA		V		'1208160000727770	120	Equity share
NIMESH	R	PATEL		'1208160000727897	2700	Equity share
SHREERAMA		SHIRANKALLU		'1208160000733725	10	Equity share
VENKATESH		PILLA		'1208160000735591	2	Equity share
RISHABH				'1208160000744720	1165	Equity share
ABHISHEK		BAID		'1208160000761100	4800	Equity share
RAJESHBHAI	G	RAJESHBHAIGGEVARIYA		'1208160000763507	50	Equity share
BHARAT	BHARAT	PATHAK		'1208160000767271	236030	Equity share
MANJUNATH	MANJUNATH	ANANTHPRABHU		'1208160000770318	200	Equity share
BHAGAWATI	S	DHOOT		'1208160000775432	500	Equity share
SUMIT		ARORA		'1208160000786005	700	Equity share
NEHA	VIKRAM	PHATAK		'1208160000793025	100	Equity share
RUCHINA	RUCHINA	GUPTA		'1208160000793458	1	Equity share
SHAKTI	RANJAN	BARAL		'1208160000793690	100	Equity share
PREETI	PREETI	MOHANTY		'1208160000795719	215	Equity share
MUJIB	IBRAHIM	KAZI		'1208160000800354	250	Equity share
KRISHNA		H		'1208160000808898	21	Equity share
SEEMA		SINGH		'1208160000809737	150	Equity share
THARUN	THARUN	SHETTY		'1208160000812511	1	Equity share
RAMU	RAMU	MOTHUKURU		'1208160000822262	4000	Equity share
KIRAN	B	K		'1208160000837769	5	Equity share
RADHAKRISHNAN		RAMACHANDRAN		'1208160000842456	50	Equity share
DHARMENDRA	KUMAR	YADAV		'1208160000844926	140	Equity share
BINOD	BINOD	KUMAR		'1208160000853067	30	Equity share

UTTARA	VIVEK	GADAGKAR		'1208160000859434	278	Equity share
OSHA	GREESHKUMAR	MAHESHW		'1208160000862390	1440	Equity share
SRI	V	LPDEEPA	PULURI	'1208160000862785	34	Equity share
PANIRAJ	PANIRAJ	NAGARAJ		'1208160000875087	143	Equity share
UNNIKRISHNAN		ERAVAMANNATIL		'1208160000879062	75	Equity share
BAVANI				'1208160000881732	25	Equity share
RATIPAL		SHARMA		'1208160000882415	1	Equity share
SUSHANT		PANDEY		'1208160000887432	21	Equity share
SANJEEV	KUMAR	SINGHGAUR		'1208160000888075	50	Equity share
RAVI		CHINTALPATI		'1208160000889463	9	Equity share
LOKESH	KUMAR	MOHANTA		'1208160000893478	10	Equity share
SWAGAT		NANDI		'1208160000895061	91	Equity share
SELVAN		MARAPPAN		'1208160000896105	896	Equity share
MILIND	PURUSHOTTAM	WAGLE		'1208160000904822	115	Equity share
MANOJ	KUMAR	AGRAWAL		'1208160000916990	600	Equity share
VINITA		KSHITIJ		'1208160000924222	1	Equity share
SURAJKUMAR		GUPTA		'1208160000927198	20	Equity share
GANESH		DABBUGOTTU		'1208160000928607	20	Equity share
JAYESH	SRIDHARRAO	KAMDI		'1208160000930327	205	Equity share
RAHUL	RAAJ	RAHULRAAJ	JAMUAR	'1208160000936523	100	Equity share
NAGAMANI	NAGAMANI	MOCHERLA		'1208160000942991	200	Equity share
UMAKANT	S	NAIR		'1208160000950179	20	Equity share
MANJU		LODHA		'1208160000955538	4250	Equity share
AMAN	KHATRI			'1208160000958013	3	Equity share
YOGESH		PATESARIA		'1208160000961423	200	Equity share
RAUSHAN		KUMAR		'1208160000975109	950	Equity share
M	L	KITTUR		'1208160000976419	50	Equity share
BISWAJIT		SARDAR		'1208160000984048	118	Equity share
M	KUMAR	MOHAN		'1208160000987243	100	Equity share
DEEPAK	D	RAISINGHANI		'1208160000995837	250	Equity share
PIYUSH		DHUDHANI		'1208160000995949	1000	Equity share
VINOD	KUMAR	GUPTA		'1208160000999033	120610	Equity share
ABHISHEK		NEMA		'1208160001000994	500	Equity share
T	N	JHA		'1208160001006791	216	Equity share
MATHEWS		THOMAS		'1208160001007951	200	Equity share
VINAY	KUMAR	VINAYKUMAR	SINGH	'1208160001013963	200	Equity share
VINAY	RAMESH	PATHAI		'1208160001024439	100	Equity share
SUSAN		THOMAS		'1208160001030966	50	Equity share
NAGARAJ	N	YALIGAR		'1208160001034785	1	Equity share
KOUSTUBH		SHENAI		'1208160001036841	220	Equity share
PAWAN		KUMAR		'1208160001051401	124	Equity share
CHIRANJEEV		GURNANI		'1208160001051870	93	Equity share
SUDHANGSU	KUMAR	GHOSH		'1208160001053390	20	Equity share
PINAL	SHAH	M		'1208160001055554	32	Equity share
AMAR	BASAVANT	PATIL		'1208160001062010	100	Equity share
SAROJAMMA		K		'1208160001069740	1000	Equity share
NANDHAKUMAR	P	T		'1208160001073867	32	Equity share
MADHAVI	PRABHAKAR	YEDLURI		'1208160001076794	270	Equity share
RAHUL	DAV	SHARMA		'1208160001077156	625	Equity share
RAM	KUMAR	MUNDHRA		'1208160001077969	469	Equity share
UMESH		THAKKAR		'1208160001080167	12	Equity share
SAVITHA		YENANKUDLU		'1208160001082768	1000	Equity share
PARAMESHWARI		YENANKUDLU		'1208160001082772	200	Equity share
MADHAV	KHERAJMAL	GIDWANI		'1208160001084961	300	Equity share
POOJA	ROHIT	PURI		'1208160001086397	38090	Equity share
MARY	MERYL	DSOUZA		'1208160001087728	1	Equity share
RUCHITA		BANDI		'1208160001091050	2000	Equity share
SUMAN		K		'1208160001091177	1515	Equity share
ROHIT		NAYAR		'1208160001091975	1	Equity share
VANDANA		DUBEY		'1208160001092852	1	Equity share

JYOTSHNA		KUMARI		'1208160001093233	400	Equity share
SUHAS	G	K		'1208160001097905	1000	Equity share
SANDEEP		S		'1208160001110959	130	Equity share
VIPUL	HARKISHANDAS	RUPARELIAHUF		'1208160001123801	5000	Equity share
SUNITA	ASHOK	AHUJA		'1208160001123928	41	Equity share
D		ARAVINTHAN		'1208160001126587	300	Equity share
MEHAK		BANSAL		'1208160001127177	1000	Equity share
OMPRAKASH		SHARMA		'1208160001131445	1	Equity share
MANIYAR	HARSHAL	DEEPAK		'1208160001135002	1000	Equity share
WANI	ATUL	HARISHCHANDRA		'1208160001141280	95	Equity share
SUDHEER	K	S		'1208160001141715	1000	Equity share
DARANDALE	SACHIN	NAMADEOA		'1208160001155175	500	Equity share
MAYANK		PUNDIR		'1208160001156238	1000	Equity share
SHETAL	A	MOTTY		'1208160001157909	5	Equity share
RABIN		DAS		'1208160001159471	4	Equity share
SHANKAR	B	KANAP		'1208160001163340	5	Equity share
SHIV	PRASAD	NEELA		'1208160001171290	1	Equity share
TARUN	KUMAR	ARORA		'1208160001172051	10	Equity share
MAMTA	V	TIRODKAR		'1208160001176299	200	Equity share
MINAL	RAJESH	THAKKAR		'1208160001176455	40	Equity share
AKSHAT		GUPTA		'1208160001185871	600	Equity share
AMIT		ATTAM		'1208160001192148	82520	Equity share
PANKAJ	PRABHAKAR	BAPAT		'1208160001197021	100	Equity share
SOHIL	NARESH	SHAH		'1208160001197131	1000	Equity share
ASHWITA	A	SHETTY		'1208160001199669	6	Equity share
SANDEEP	P	NAWAL		'1208160001200151	40	Equity share
JAYSHREE	RAJKUMAR	BANSODE		'1208160001200700	1541	Equity share
JAY	ATUL	JAJU		'1208160001203340	1500	Equity share
KATTA		GAYATHRI		'1208160001210341	100	Equity share
HIRAL	GHANSHYAM	GODHANIYA		'1208160001211554	250	Equity share
PANCHAL	KAILESHKUMAR	PRAVINBHAI		'1208160001212047	10	Equity share
KRISHNA		SHARMA		'1208160001217410	150	Equity share
AMRUTA		VERMA		'1208160001218433	150	Equity share
PRIYA		SANJAY		'1208160001220115	400	Equity share
CHARMIE	SAMIR	JHAVERI		'1208160001228342	200	Equity share
AMITABH		MUKHERJEE		'1208160001234466	60	Equity share
RAHUL	J	K		'1208160001235869	1	Equity share
HARINDER	KUMAR	SAHU		'1208160001257889	740	Equity share
BHARTI	VIKAS	DHANRAJ		'1208160001261500	100	Equity share
ANUBHAV		SRIVASTAVA		'1208160001262314	40	Equity share
YOGENDER		YADAV		'1208160001268510	500	Equity share
AMIT	KUMAR	SONWANE		'1208160001278487	3	Equity share
ANITHA		A		'1208160001291905	200	Equity share
AMITA		SHARMA		'1208160001295990	500	Equity share
RAVISH		KUMAR		'1208160001299811	500	Equity share
N	S	NIYASAHAMED		'1208160001304039	50	Equity share
PRERNA	ANKUR	AGARWAL		'1208160001309626	560	Equity share
LALIT		TANWAR		'1208160001317071	470	Equity share
BHAVIN	PRAFUL	SHAH		'1208160001317498	500	Equity share
ANSHUL	JUNEJA	HUF		'1208160001318643	1	Equity share
AMIT		GUPTA		'1208160001319423	1110	Equity share
REGURI		VIKRAM		'1208160001323731	50	Equity share
PRAKASH		S		'1208160001327204	400	Equity share
ASHISH	V	BHAGAT		'1208160001328723	130	Equity share
MANISH	VIJAY	CHAWARE		'1208160001331451	300	Equity share
SUNIL	KUMAR	MADHOGARHIA		'1208160001334661	600	Equity share
UMANG	ITEN	VORA		'1208160001338419	19	Equity share
SANKAR		C		'1208160001341001	90	Equity share
MAYANK		KUMAR		'1208160001341069	61	Equity share
AKASH	J	P		'1208160001342286	46	Equity share

SHAH	VIRAG	HARESHKUMAR		'1208160001345935	300	Equity share
DHARMESHKUMAR	V	KASAVALA		'1208160001349598	40	Equity share
N		USHADEVI		'1208160001362693	100	Equity share
MAHESH	M	MALLESHI		'1208160001369914	600	Equity share
SRINIVASAN	K	V		'1208160001371026	1200	Equity share
KAUSHIK	M	P		'1208160001377577	115	Equity share
FERMIN		THOMAS		'1208160001379234	230	Equity share
PREETI	R	TIWARI		'1208160001386332	260	Equity share
HEMANT		KUMAR		'1208160001389261	185	Equity share
VEDIKA		KEDIA		'1208160001390993	25	Equity share
SONALI		GHADGE		'1208160001391526	74	Equity share
VINAY	P	MUNDADA		'1208160001400801	1080	Equity share
RITESH		SINHA		'1208160001401495	1051	Equity share
PANKAJ	N	ADSULE		'1208160001403781	6	Equity share
NARENDRA	KUMAR	SHARMA		'1208160001404156	8	Equity share
SUHAS	VITHAL	KAMAT		'1208160001406250	1000	Equity share
HARISH		M		'1208160001421581	100	Equity share
BHANWARLAL		JAIN		'1208160001427262	216	Equity share
SOUVIK		MONDAL		'1208160001430157	5	Equity share
SANTOSH		AMIREDDY		'1208160001433831	730	Equity share
SHAIENDRA	KESHAVRAO	BAGDE		'1208160001434092	50	Equity share
RAKESH	NAMDEO	KAMBLE		'1208160001446769	1012	Equity share
NEERAJ		THAKUR		'1208160001455577	150	Equity share
SHREYAS		BHALE		'1208160001461411	150	Equity share
MOHAN	GANESH	KININGE		'1208160001464482	18	Equity share
ANKIT	ASHOK	TEEKARIYA		'1208160001474957	160	Equity share
HARDIK	HARISH	GOGRI		'1208160001478060	1000	Equity share
KULKARNI	SHIRISH	DATTATRAYA		'1208160001482191	1	Equity share
DEVRAJ	VENKAPPA	ANCHAN		'1208160001492991	200	Equity share
ANKIT		CHAUDHARY		'1208160001498292	14000	Equity share
PATEL	KRUTIKKUMAR	DHARMENDRABHAI		'1208160001498824	200	Equity share
NARASIMHA	MARTU	NAIK		'1208160001500682	1553	Equity share
PATEL	VIMALKUMAR	B		'1208160001501221	1	Equity share
NILESH	RAMBHAU	RAMTEKE		'1208160001501988	100	Equity share
BHUMIKA	ARAVINDBHAI	CHOTHANI		'1208160001502563	508	Equity share
VINEESH		DEGAPUDI		'1208160001511922	50	Equity share
MAHESH	RAMESH	VAGAL		'1208160001515036	56	Equity share
PANDIT	HARSH	BHARATBHAI		'1208160001519672	3	Equity share
SURESH		S		'1208160001521086	70	Equity share
AMARPREET	MELA	SINGHPANESAR		'1208160001525169	5	Equity share
ASHOK		VIJAY		'1208160001533938	100	Equity share
KRISHNA		SARDAR		'1208160001534017	1	Equity share
AJAY	KUMAR	AGGARWAL		'1208160001537757	50	Equity share
ALKA				'1208160001538862	30	Equity share
SHILPA		PEDDI		'1208160001540107	2420	Equity share
SAVITHA	K	M		'1208160001546434	909	Equity share
VIJAYA	RAJ	D		'1208160001548125	5	Equity share
VAISHALI	SANTOSH	GADRE		'1208160001550546	300	Equity share
TANVEER	KUMARPAL	MEHTA		'1208160001560816	25	Equity share
DEBASIS		NANDI		'1208160001564301	100	Equity share
MAHESH	S	PATEL		'1208160001569726	1000	Equity share
MANOHAR	NARAYANDAS	GANGWANI		'1208160001571051	20	Equity share
KETKI	PANDURANG	PATIL		'1208160001571957	100	Equity share
THANGAVELU		ESWARAN		'1208160001572148	2	Equity share
RONAK	K	KHANDELWAL		'1208160001578422	1000	Equity share
SUDESHNA		CHAKRABORTY		'1208160001579221	200	Equity share
SHWETA		MOTWANI		'1208160001579407	90	Equity share
KRISHNARAO		REDDY		'1208160001584611	200	Equity share
MAHESH	ANANDRAO	PATIL		'1208160001585647	2	Equity share
NITIN	S	GUPTA		'1208160001589977	25	Equity share

KANDARP	MUKUNDBHAI	SHAH		'1208160001591887	177	Equity share
RAJNISH	KUMAR	JAIN		'1208160001592690	300	Equity share
SANKET	BHANUDAS	SHIVALKAR		'1208160001594343	270	Equity share
ARAKERE	GANGANNA	DEEPAK		'1208160001610248	750	Equity share
ANUJ	DAGA	HUF		'1208160001624584	480	Equity share
SOUMYA	RANJAN	BASURI		'1208160001626125	1100	Equity share
SHAILESH	NAGESH	HUMBRE		'1208160001628920	500	Equity share
CHHAYA	VIPUL	SHAH		'1208160001631625	1944	Equity share
ABHISHEK		BHARADWAJ		'1208160001634991	5	Equity share
ANDIYAPPAN		THANDEESWARAN		'1208160001659043	34	Equity share
HAREESH		NELLURU		'1208160001674530	15	Equity share
SYAM	GOPI	PONNICHUPARAMBIL		'1208160001678666	30	Equity share
PRANAV	VIJAY	ALOORKAR		'1208160001679752	450	Equity share
SHAHNAWAZ		KHALID		'1208160001681381	80	Equity share
AKSHIT		PAHUJA		'1208160001693564	1	Equity share
SHAILESH		NIGAM		'1208160001697102	200	Equity share
POOJA	KIRTHI	GANDHI		'1208160001705794	108	Equity share
SABARINATH		PALLERLA		'1208160001736814	10	Equity share
PINAL	VIRALKUMAR	SHAH		'1208160001741837	80	Equity share
SHREYANSH	MANISHBHAI	BHIMANI		'1208160001746362	200	Equity share
MUTHUKRISHNAN				'1208160001748258	660	Equity share
JOMON		VARGHESE		'1208160001748598	50	Equity share
HARISH		GARAPATI		'1208160001755263	6	Equity share
HARSH	KANT	MUNJAL		'1208160001761163	104534	Equity share
PAWAN		SHUKLA		'1208160001764280	50	Equity share
RAHUL	ASHOK	BOHRA		'1208160001765343	67	Equity share
NITIN		KUMAR		'1208160001768154	1	Equity share
ARUN	KUMAR	PRAKASAM		'1208160001772591	100	Equity share
ADARSH	KUMAR	SRIVASTAVA		'1208160001775058	4	Equity share
NEHA	JUGAL	SHAH		'1208160001777401	350	Equity share
SONIYA	SANTOSH	PARAB		'1208160001782287	1449	Equity share
VEERRAJU		CHITTURI		'1208160001786296	1710	Equity share
MAHESH	ARVIND	MOGHE		'1208160001792863	1000	Equity share
ANKIT		GUPTA		'1208160001795163	1	Equity share
KEJAL	HARNISH	SHAH		'1208160001795197	200	Equity share
PALLAVI	REDDY	GANGULA		'1208160001807414	652	Equity share
VIMAL	ISHWARBHAI	PRAJAPATI		'1208160001809143	500	Equity share
SAVITA	MOHAN	HUDLI		'1208160001810691	490	Equity share
KAUSHAL	KUMAR	MISHRA		'1208160001817718	90	Equity share
WINSTON	WILFRED	DSOUZA		'1208160001827232	7	Equity share
ASHISH		TANEJA		'1208160001827861	324	Equity share
ROHIT	RAJENDRA	GARUD		'1208160001827967	40	Equity share
SWATI	ASHOK	PATIL		'1208160001829721	198	Equity share
NEELAM		MAHESHWARI		'1208160001831344	1000	Equity share
RAJESH	KUMAR	SINGH		'1208160001839529	100	Equity share
DARSHAN	HARNISH	SHAH		'1208160001851810	400	Equity share
PRIYA	PRADIP	JAIN		'1208160001854334	350	Equity share
VARUN	ROSHANLAL	AGRAWAL		'1208160001860350	200	Equity share
VAIBHAV		GUPTA		'1208160001873334	1000	Equity share
RAHUL		SHUKLA		'1208160001879530	100	Equity share
ABHINAV		TIWARI		'1208160001880850	31	Equity share
RAJAGOPALAN		CHANDRASHEKAR		'1208160001881121	6350	Equity share
SHAILENDRA		PATHAK		'1208160001888602	100	Equity share
MOHIT		VERMA		'1208160001891691	30	Equity share
VAISHALI		BANSAL		'1208160001897921	50	Equity share
VIKAS		AGRAWAL		'1208160001900667	1949	Equity share
KOYLADA	UMA	VENKATAANILKUMAR		'1208160001904277	1840	Equity share
SUPRATIM		MUKHERJEE		'1208160001905192	20	Equity share
VIKAS		VIJAY		'1208160001913110	100	Equity share
JANARDHANA	REDDY	KARUKULA		'1208160001918288	59	Equity share

KINJAL	DHIMANTKUMAR	SHAH		'1208160001923199	200	Equity share
SWARNALATA		MATAM		'1208160001937560	56	Equity share
BHARGAV	JITENDRABHAI	KOTADIA		'1208160001948971	477	Equity share
ARULKANNAN		KOTHANDARAMAN		'1208160001956201	500	Equity share
PREMCHANDRAN	SIVADAS	MENON		'1208160001965725	25	Equity share
KRISHNASWAMY	NAGARAJAN	RADAKRISHNAN		'1208160001969071	150	Equity share
RAKHI	PAWAN	CHANDAK		'1208160001974909	2050	Equity share
KOKILABEN	SURESH	SHAH		'1208160001975811	1	Equity share
DINA	ASHWIN	DEDHIA		'1208160001979054	15	Equity share
SALIM	KARIM	MANSURI		'1208160001979337	13	Equity share
SANDIP	GOVINDPRASAD	LOYA		'1208160001981042	1	Equity share
BHAWNA		BOHRA		'1208160001985349	600	Equity share
PANKAJ	JAIPRAKASH	BAGDE		'1208160001985923	1	Equity share
DAYAL	OMPRAKASH	AGARWAL		'1208160001989552	1000	Equity share
NARMADABEN	RATILAL	PRAJAPATI		'1208160001992301	50	Equity share
JANGA		THRIVENI		'1208160001993892	1	Equity share
MANOJKUMAR	PRAHALADBHAI	SHAH		'1208160001998599	300	Equity share
MANGESH	RAMHARI	MATKAR		'1208160002003325	10	Equity share
KONDAJI	SIDDESH	AVINASH		'1208160002005930	155	Equity share
RAMAKRISHNA		VAKKALAGADDA		'1208160002005945	1050	Equity share
NEETU		CHANDRA		'1208160002014622	260	Equity share
ONKAR	JAYKUMAR	RAKSHE		'1208160002016478	5	Equity share
MOHIT		PANDEY		'1208160002016615	100	Equity share
SHRUTI		MADGUNAKI		'1208160002017150	2	Equity share
SAGAR	KIRTI	RAYMANGIA		'1208160002036530	10	Equity share
JITENDRA		RATHOD		'1208160002051969	100	Equity share
NITIN	NARSINGHDAS	SHAH		'1208160002071884	150	Equity share
SANJAY		BAGRA		'1208160002076882	730	Equity share
LEENA	HIMATLAL	MEHTA		'1208160002090660	50	Equity share
PRADEEP	KUMAR	PARTHASARATHY		'1208160002091081	25	Equity share
PRABHAKUMARI	PRASANNAKUMAR	BASARUR		'1208160002100521	360	Equity share
CHANDRASHEKHAR	KESU	SHETTY		'1208160002102871	112	Equity share
VINAMRA	PRAVEEN	BAFNA		'1208160002108153	40	Equity share
ROHIT		NEMA		'1208160002123427	34	Equity share
RAGHAVENDRA	RAO	PALABATLA		'1208160002124002	200	Equity share
PRASHANT	YADAVA	KADBETTU		'1208160002124488	10	Equity share
SIDHANT		DAGA		'1208160002129661	58	Equity share
SUMIT		MANTRI		'1208160002132011	1000	Equity share
ISHANI		HANSPAL		'1208160002145700	1000	Equity share
CHAITALI	JIGNESH	PADDHARIYA		'1208160002153232	100	Equity share
ASHWEENE	SANJAY	BIRARI		'1208160002156077	350	Equity share
PUSHKAR	JUGALKISHOR	BANG		'1208160002161315	198	Equity share
PANKAJAKSHAN	SHANKARAN	NAMBIAR		'1208160002165892	7	Equity share
DIVYA		GUPTA		'1208160002172967	962	Equity share
PADMA		MUKKA		'1208160002188903	400	Equity share
ASLAM	ABDUL	HAMIDKONDKARI		'1208160002188956	150	Equity share
KAMATCHI		PANDIAN		'1208160002191568	212	Equity share
REKHA		AGARWAL		'1208160002195640	218	Equity share
MOMISHA		KHANDURI		'1208160002202570	120	Equity share
BHARAT	KHIMJI	DOSHI		'1208160002207741	450	Equity share
ABHISHEK		GUPTA		'1208160002218160	100	Equity share
SHAIENDRA		AGARWAL		'1208160002226507	1000	Equity share
VINAYAK	VISHWANATH	GURAV		'1208160002229829	100	Equity share
VIMAL				'1208160002245906	3	Equity share
VIVEK		UPADHYAYA		'1208160002254412	25	Equity share
HIMANSHU		KUMAR		'1208160002256272	50	Equity share
NIDHI		SHARMA		'1208160002277514	100	Equity share
SHEELA		MODI		'1208160002286599	100	Equity share
NARESH	KUMAR	TUMMA		'1208160002293101	110	Equity share
DARSHAN	CHANDRAMOHAN	SAWANT		'1208160002301164	210	Equity share

PRERNA	DILIP	RUNWAL		'1208160002301939	50	Equity share
PRERNA	NIRAV	PANDIT		'1208160002305023	1	Equity share
ASHISH		AGGARWAL		'1208160002305441	151	Equity share
SADHAN	CHANDRA	DATTA		'1208160002306975	425	Equity share
HARMINDER		SINGH		'1208160002324874	50	Equity share
SRINIVASAN	K	V		'1208160002327613	800	Equity share
MITHUN		RANJIT		'1208160002331569	100	Equity share
RANADHIR		MITRA		'1208160002339475	100	Equity share
NIKITA		SHARMA		'1208160002342361	80	Equity share
ANAND		KANAGARAJ		'1208160002343705	40	Equity share
NIKHIL	JAYAKAR	PAI		'1208160002345546	1	Equity share
PRAKASH		VERMA		'1208160002351701	207	Equity share
AMITA	CHETAN	PRAJAPATI		'1208160002354261	100	Equity share
BOYAPATI		RAJASEKHAR		'1208160002354432	1	Equity share
DEBJYOTI		MARANDI		'1208160002357146	20	Equity share
DEEPAK	KUMAR	SEHGAL		'1208160002357598	10	Equity share
OM	PRAKASH	RAI		'1208160002360518	100	Equity share
SALMANUL		FARISY		'1208160002361087	28	Equity share
SANTONU		BORPUZARI		'1208160002384495	5	Equity share
SHIVANI		TIWARI		'1208160002406826	20	Equity share
VAMSI	KRISHNA	KOPPARAPU		'1208160002437504	200	Equity share
VINOD		REHAN		'1208160002442225	215	Equity share
SHOBHA		JINDAL		'1208160002445361	70	Equity share
KRISHNA		NARASIMHA		'1208160002452172	50	Equity share
GOPAL		SHARMA		'1208160002453370	130	Equity share
PANIKKASSERY	SIVARAMAN	SIROSH		'1208160002471841	10	Equity share
ATUL		GARG		'1208160002471985	100	Equity share
POONAM				'1208160002475111	4	Equity share
SHRUTI	RAVI	LOHIA		'1208160002503178	180	Equity share
KAVICHITRA		C		'1208160002507586	100	Equity share
GOVIND		TANIGANTI		'1208160002530227	1	Equity share
DILIP		PATTANAYAK		'1208160002558059	60	Equity share
VARSHA	SAGAR	SURANA		'1208160002559052	2000	Equity share
NAGENDRA		BHAGWAT		'1208160002580416	65	Equity share
SATISHKUMAR		MALA		'1208160002586553	500	Equity share
KRISHNAPPA		RADHA		'1208160002589949	100	Equity share
VIGNESH		KUMAR		'1208160002592681	210	Equity share
BALAMURUGAN		VEERARAJAN		'1208160002596895	10	Equity share
HINA		GUPTA		'1208160002604607	100	Equity share
ANIL	KUMAR	DASH		'1208160002606401	1504	Equity share
EBIN	KIZHAKKEMUTTOM	THOMAS		'1208160002609639	15	Equity share
YASH	AKHILESH	JAIN		'1208160002613565	10	Equity share
BHADRESH	PUNAMCHAND	SHAH		'1208160002627903	1500	Equity share
SUBHASH	CHANDRA	SAHU		'1208160002631301	115	Equity share
SAURABH	J	MASHRU		'1208160002633516	300	Equity share
NANDAKI	DEVI	RAMACHANDRACHARYA		'1208160002634581	200	Equity share
VIJYABEN	MANUBHAI	MEHTA		'1208160002638873	100	Equity share
ADITYA	KUMAR	JAIN		'1208160002640137	166	Equity share
SAQUIB		KHAN		'1208160002673794	11	Equity share
PRABHU		SINGH		'1208160002678414	100	Equity share
PARDEEP		KUMAR		'1208160002683739	300	Equity share
MANOJ	KUMAR	DUTT		'1208160002695187	3	Equity share
KUPPUSAMY		SELVARAJ		'1208160002736765	8	Equity share
HEMANT	MADHAV	JOGLEKAR		'1208160002737015	100	Equity share
SAMIR		MONDAL		'1208160002739407	12	Equity share
SUSILABEN	BHOGIBHAI	PRAJAPATI		'1208160002744468	200	Equity share
NAVEEN		KUMAR		'1208160002745613	290	Equity share
ROHIT	RAVINDRA	NARGUNDE		'1208160002751055	134910	Equity share
VAIBHAV		BADJATYA		'1208160002757076	1	Equity share
HARDIK	HARSHADRAI	KAMDAR		'1208160002767502	11	Equity share

SNEHAL	BALKRISHNA	SAWANT		'1208160002775661	50	Equity share
RAVI		PRAKASH		'1208160002781065	600	Equity share
NEELAM	MEENBAHADUR	SINGH		'1208160002803643	8	Equity share
KETAN	JAYANTILAL	SHAH		'1208160002812715	138888	Equity share
MASTAN	VALI	KAMALAPURAM		'1208160002813548	10	Equity share
SANTOSH				'1208160002822736	5	Equity share
KRISHNAMURTHY		RAVICHANDRAN		'1208160002837643	410	Equity share
SHEETAL		BORKAR		'1208160002838609	105	Equity share
RAHUL	MEHTA	HUF		'1208160002844380	50	Equity share
RAJESH	RAOSAHEB	KALE		'1208160002848621	20	Equity share
PATIL	GURU	PRASAD		'1208160002852273	200	Equity share
MAYURKUMAR	DHARMENDRABHAI	PATEL		'1208160002853788	250	Equity share
SUNIL	KUMAR	AGGARWAL		'1208160002860702	100	Equity share
CHAITANYA		TALLAPANENI		'1208160002861189	50	Equity share
SUNNY	KUMAR	SULTANIA		'1208160002864819	375	Equity share
GANAPPAYYA		YOGISH		'1208160002885607	200	Equity share
RUSTAM	SINGH	BAGAL		'1208160002890615	21	Equity share
ASHISH		KUMAR		'1208160002897984	250	Equity share
HITESHBHAI	NATVARLAL	SHUKLA		'1208160002902883	120	Equity share
SUYASH		BAJPAI		'1208160002905029	250	Equity share
GOVIND	PRASAD	SARAWAGI		'1208160002906841	464	Equity share
KIRAN	KUMAR	CHAKALI		'1208160002915231	950	Equity share
RUCHIRA		KHANWALKAR		'1208160002917197	5	Equity share
MALTIBEN	MANSUKHBHAI	VASVELIYA		'1208160002925892	20	Equity share
PRAVIN	BABASAHEB	WAGH		'1208160002947650	1000	Equity share
TARUN	SATISH	ARYA		'1208160002959339	200	Equity share
ANIL	KUMAR	AROLE		'1208160002967430	50	Equity share
SANDEEP	KUMAR	MISHRA		'1208160002969782	1	Equity share
ANKIT		KUMAR		'1208160002970232	10	Equity share
SONALI	MILIND	AUNDHKAR		'1208160002971994	200	Equity share
SRINIVASAN		SADHANA		'1208160002972926	50	Equity share
VIKRANT	SURESH	PATIL		'1208160002982421	360	Equity share
NANDKUMAR	DAGADU	SHINDE		'1208160003000499	167	Equity share
ANISH	MATHEW	CHACKO		'1208160003010211	4	Equity share
RANA	PRATHAP	THAMMARAPU		'1208160003029778	200	Equity share
NEERAJ	CHANDRA	PUNETHA		'1208160003030382	1	Equity share
CHELLAPPA		SRINIVASAN		'1208160003040194	29	Equity share
SANTOSHKUMAR	BHAGIRATHI	YADAV		'1208160003058556	96	Equity share
HEMANG		MODI		'1208160003060001	2400	Equity share
AMIR	DESAI	GORWANKOL		'1208160003068368	10	Equity share
PRITAM		MULLICK		'1208160003089411	21	Equity share
LAXMIKANT	RAMVALLABH	ZAWAR		'1208160003102503	180	Equity share
KRISHNACHAITANYA		BILLAPATI		'1208160003106054	200	Equity share
KARKALA	GANESH	BHAT		'1208160003111953	400	Equity share
SEEMA		JAIN		'1208160003116501	22	Equity share
MEET	SHRIPAL	JAIN		'1208160003126271	300	Equity share
SAGAR	SANJAYKUMAR	BAHETI		'1208160003132781	300	Equity share
HAREESH		POLEPALLI		'1208160003133291	20	Equity share
SNEHASIS		SAHA		'1208160003134865	24	Equity share
SANJAY		SHARMA		'1208160003142173	10	Equity share
NITIN	DHANANJAY	BABAR		'1208160003143498	100	Equity share
PRINCE	PRAVIN	PATEL		'1208160003144170	2655	Equity share
PRASHANT		SINGH		'1208160003146321	3600	Equity share
BHAVESH		TILVANI		'1208160003152561	100	Equity share
LALITKUMAR	MAHESHKUMAR	AGARWAL		'1208160003152857	300	Equity share
JITENDRA	SURENDRA	GUPTA		'1208160003156171	800	Equity share
NIKHIL		GARG		'1208160003175619	30	Equity share
AMBA		KASHYAP		'1208160003200452	10	Equity share
KIRAN		AGGARWAL		'1208160003209552	40	Equity share
PRASHANT	VITTHALBHAI	PATEL		'1208160003214955	50	Equity share

AKASH		AGARWAL		'1208160003223311	25	Equity share
DURAIRAJA		R		'1208160003227660	2	Equity share
JINS		JOSEPH		'1208160003245745	100	Equity share
SUBRAMANIAN		SENTHILKUMAR		'1208160003245969	185	Equity share
ROHAN	SUDHIR	NADKARNI		'1208160003248784	175	Equity share
RAGHAV	HASMUKHBHAI	THAKKAR		'1208160003253579	207	Equity share
VENKATESH		SUDHEER		'1208160003266795	100	Equity share
PRASUN		DUTTA		'1208160003267518	3	Equity share
KALYANAM	SHANMUKHA	SRINIVAS		'1208160003276039	5	Equity share
HELI	BHARAT	BAGADIA		'1208160003278251	2388	Equity share
NAGA	KRANTHI	KUMAR		'1208160003282061	2303	Equity share
MUTHUVEL		UMESH		'1208160003283561	200	Equity share
PABBISSETTY	KALYAN	RAJEEV		'1208160003291978	54	Equity share
AJAYKUMAR	VISHWAMANGAL	VYAS		'1208160003296353	30	Equity share
SUSHIL	BALKRISHNA	KELKAR		'1208160003300793	19000	Equity share
AMARENDRA	KUMAR	BHARATI		'1208160003313382	160	Equity share
GULAMABBAS	AMIRALI	KARA		'1208160003314479	500	Equity share
RAJESH	CHANDRAIAH	NAIDU		'1208160003318815	387	Equity share
ADELLI		DASHARATHA		'1208160003332101	1	Equity share
DINESH		GUNDA		'1208160003332840	100	Equity share
VENKATA	KRISHNAJI	POLASANIPALLI		'1208160003338346	100	Equity share
SANDHYA		AWASTHI		'1208160003344018	100	Equity share
PARVINDER		SINGH		'1208160003350910	4	Equity share
RUDRARAJU		SUBBARAJU		'1208160003359246	95	Equity share
VAGGE		AKASH		'1208160003374349	100	Equity share
VIJAY	KUMAR	JAIN		'1208160003378742	329	Equity share
HIMANSHU		HIMANSHU		'1208160003398771	31	Equity share
VIVEKKUMAR	JAGADISHBHAI	RAVAL		'1208160003408415	1040	Equity share
PRITI	KUMARI	LATH		'1208160003418611	6150	Equity share
BHAVANI		KOTHA		'1208160003428881	450	Equity share
PARV		SONI		'1208160003433942	85	Equity share
HARSHAKIRAN		SURESH		'1208160003445595	50	Equity share
YOGESH	HUNSUR	DORESWAMY		'1208160003459116	67	Equity share
HARSHAL	SHARAD	SHAH		'1208160003475358	978221	Equity share
SADANANDAN	PARUKUTTY	SANOJ		'1208160003475402	1	Equity share
DAYANIDHI		DINGAL		'1208160003476691	1	Equity share
ASHISH	RAMESHWAR	RATHI		'1208160003489962	3	Equity share
RASINENI		KISHOREKUMAR		'1208160003496262	40	Equity share
SACHIN		YADAV		'1208160003501575	10	Equity share
THEYAGARAJEN		SHANKAREE		'1208160003507047	400	Equity share
RAGHAV		AGARWAL		'1208160003509667	1100	Equity share
MAHENDRA	PAL	SINGH		'1208160003534381	175	Equity share
RITESH	R	AGARWAL		'1208160003539054	180	Equity share
ALOK		KUMAR		'1208160003547819	250	Equity share
PUVULA	KUMAR	PAVAN		'1208160003559501	500	Equity share
SACHIN		KUMAR		'1208160003561713	105	Equity share
RAMACHANDRAN		SANKARA		'1208160003564689	2000	Equity share
KANNAN		SANTHOSHKUMAR		'1208160003569902	120	Equity share
TEJAS	SOMABHAI	DEGAMA		'1208160003573176	65	Equity share
KAUSHAL		MITTAL		'1208160003578233	30	Equity share
HIRVA	SAVJIBHAI	JASANI		'1208160003579957	55	Equity share
KAMALA		KHATIK		'1208160003588497	4	Equity share
DEEPTI	MAYUR	DESAI		'1208160003590675	877	Equity share
KUMARESH	RAJASEKAR	SHETTY		'1208160003590772	300	Equity share
SRIRAM	GANESH	IYER		'1208160003595445	1000	Equity share
PRADEEP		KUMAR		'1208160003608022	14	Equity share
PEYUSH		AGARWAL		'1208160003608250	125500	Equity share
DHRUNILKUMAR	CHETANKUMAR	KOTHARI		'1208160003613216	100	Equity share
DIVAKAR		PRAMANIK		'1208160003634817	25	Equity share
RAMANA	MURTY	BONTHA		'1208160003655132	165	Equity share

SAGAR		MUNDRA		'1208160003658279	200	Equity share
YASH		MODI		'1208160003662697	100	Equity share
KIRAN	MYSOREKANTHARAJ	SHANKAR		'1208160003672802	37	Equity share
GAUTAM	GURUDUTT	RAO		'1208160003680904	1	Equity share
VSRIVATSAN				'1208160003684324	256905	Equity share
BIBHUTI	BHUSAN	NAYAK		'1208160003686211	5	Equity share
MOHAMMAD	TALIB	QURAIISHI		'1208160003706347	26	Equity share
DAKSHINAMOORTHY		VENKATALAKSHMI		'1208160003707131	121	Equity share
HARI	SHANKAR	BHARDWAJ		'1208160003710746	35	Equity share
BIREN	KAKALBHAI	CHAUHAN		'1208160003711657	100	Equity share
BHARATI	SUNIL	KURAMBHATTI		'1208160003717152	247	Equity share
SUNIL	KUMAR	MOOLA		'1208160003726720	153	Equity share
TANMAY		AGRAWAL		'1208160003728050	10	Equity share
SANGITA		SHARMA		'1208160003733886	100	Equity share
MOHAN	LAL	GUPTA		'1208160003735617	780	Equity share
AMRITLAL	GHISALALJI	JAIN		'1208160003742675	200	Equity share
LEELABEN	JAYANTILAL	SHAH		'1208160003744385	25	Equity share
MOHAMMEDSHAFI	SHAHMOHAMMED	SHEIKH		'1208160003756614	6800	Equity share
HANUMANTARAO		GURAJALA		'1208160003766903	540	Equity share
AMOL	SUKHARAJ	GADHAVE		'1208160003772345	200	Equity share
SRAVAN	KUMAR	MIRYALA		'1208160003774528	1484	Equity share
ARUN	JAYAVANT	PUSAVALE		'1208160003777172	40	Equity share
ARVIND	KUMAR	BHAGAT		'1208160003781056	2	Equity share
VIKRAM	RAMESH	BHATIA		'1208160003808837	1	Equity share
USHABEN		NAKUM		'1208160003815857	100	Equity share
NITISH		DHAMIJA		'1208160003821172	50	Equity share
PANKAJ		BANSAL		'1208160003834221	300	Equity share
RAGHU	KUMAR	SRINIVASAN		'1208160003835603	200	Equity share
SAKET		BHARDWAJ		'1208160003847602	2000	Equity share
NAGAJYOTHIKIRAN		BUSAM		'1208160003877057	557	Equity share
MURALIDHARAN				'1208160003882084	50	Equity share
NIKHIL	SOHANRAJ	JAIN		'1208160003887249	150	Equity share
PRATAP		PANABAKA		'1208160003890226	26	Equity share
SHALINI		SONDHI		'1208160003891517	200	Equity share
DHARMENDRA	KUMAR	SINGH		'1208160003895361	61	Equity share
RITHIK		AGARWAL		'1208160003898546	700	Equity share
ABDULRAHMAN	ABDULHAKEEM	MOHAMMED		'1208160003899501	10	Equity share
NAGABABU		MANDA		'1208160003901735	280	Equity share
AJAY	GULABRAO	JAGTAP		'1208160003913126	91	Equity share
KAIPUNARASIMHAMURTHY		RAGHAVENDRA		'1208160003915313	240	Equity share
SHIVKUMAR	ANANDRAO	BIRADE		'1208160003924875	10	Equity share
NILAY	SUNISH	MEHTA		'1208160003958311	250	Equity share
PARAS	KUMAR	DADHEECH		'1208160003963714	1500	Equity share
PARTH	BHANUKUMAR	RATHOD		'1208160003975641	5	Equity share
MADHU		JAGADEESH		'1208160003991463	12	Equity share
MAHESH	KALYAN	CHAVAN		'1208160004011559	450	Equity share
RAGHUBIR		BHUWALKA		'1208160004014741	100	Equity share
NAVNEET		MUNOT		'1208160004016903	70	Equity share
SAMEER	SUDHAKAR	DONTULWAR		'1208160004019260	150	Equity share
SURESH	CHANDRAKANT	GURAV		'1208160004019957	1	Equity share
SHRINIDHI	DNYANESHWAR	KUMBHAR		'1208160004028575	14	Equity share
GIRISH	DEVIDAS	KULKARNI		'1208160004056632	150	Equity share
JYOTI	PRAKASH	BISWAL		'1208160004064943	30	Equity share
NAVNEET		MUNDHRA		'1208160004066672	1100	Equity share
RAJASHEKHAR	SOMASHEKHAR	MUCHCHANDI		'1208160004067695	1	Equity share
RAJASHREE		HUNASIKATTI		'1208160004071545	200	Equity share
SHAIMA				'1208160004078291	350	Equity share
SUSHANT	SUNIL	PATIL		'1208160004079721	300	Equity share
SMRITI		ATTAM		'1208160004089206	76570	Equity share

NITTIN		SHARMA		'1208160004091893	85	Equity share
AKANKSHA		JAGETIYA		'1208160004100763	30	Equity share
SUMIT	SUSHIL	GUPTA		'1208160004102682	1500	Equity share
ARUNA	SUSHIL	PURI		'1208160004108403	33100	Equity share
SANJAY	UMASHANKAR	TODI		'1208160004112397	62	Equity share
RADHA		MEHROTRA		'1208160004117591	100	Equity share
YENANKUDLA		KRISHNAKISHOR		'1208160004119559	500	Equity share
SHIVAKUMAR		SANTHOSH		'1208160004121908	33	Equity share
INDRAJIT		MAZUMDER		'1208160004128240	550	Equity share
ARATI	ASHOK	PABALKAR		'1208160004130108	6	Equity share
LAKSHMI		SUBRAMANIAN		'1208160004134803	1500	Equity share
RAGHAVENDRA	RAO	THOTA		'1208160004137384	1	Equity share
PANEERSELVAM		PRAKASH		'1208160004159497	150	Equity share
BIBEKANANDA		PATNAIK		'1208160004164000	1000	Equity share
RAMESH		GORREPOTU		'1208160004167487	30	Equity share
PANKAJ		THAKUR		'1208160004186151	90	Equity share
KADAMKOT	SAJNA	BHASKAR		'1208160004208155	2	Equity share
ABHINANDAN		SINGH		'1208160004213919	37	Equity share
RAHUL	RAMDAS	TEMKAR		'1208160004218273	100	Equity share
GAURAV	MAHENDRA	NIKUMBH		'1208160004223131	1	Equity share
YOGESH		DAGAR		'1208160004228032	500	Equity share
CHETANKUMAR		AGRAWALL		'1208160004246632	114	Equity share
JAYNTILAL	HIMMATBHAI	MALI		'1208160004247256	200	Equity share
SUSHIL	KUMAR	GUPTA		'1208160004251562	1000	Equity share
NISHAN	ABBAS	THYTHOTTATHIL		'1208160004252395	100	Equity share
PRAMOD	EKNATH	SHINDE		'1208160004258817	30	Equity share
AMOL	SANJAY	BAIS		'1208160004261091	339	Equity share
MANOJ	SURESH	POKHARANA		'1208160004266767	59	Equity share
SUMIT	ASHOK	MUNIYAR		'1208160004270321	2500	Equity share
SARITHA		CHAVAN		'1208160004270919	1	Equity share
NAGANNA		SACHINKUMAR		'1208160004291633	12	Equity share
SNEHAL	SANTOSH	BAILMARE		'1208160004292432	265	Equity share
NEELAKSHMITA		BORA		'1208160004300079	20	Equity share
SANGEETA		AGARWAL		'1208160004302441	500	Equity share
SUDHENDRA		CASTURI		'1208160004302836	200	Equity share
RAM	KUMAR	BHAKER		'1208160004304360	1600	Equity share
JAIKUMAR		INDERJIT		'1208160004304508	25	Equity share
NIKUNJ	MAHENDRABHAI	PAREKH		'1208160004307469	50	Equity share
VIKRANT		JETHI		'1208160004315750	74120	Equity share
RAMAKRISHNAN		BALA		'1208160004316448	10	Equity share
HIMANSHU		NEGI		'1208160004328071	10	Equity share
NARESH		CHAUHAN		'1208160004337352	350	Equity share
ANKUR		ARORA		'1208160004348626	500	Equity share
ASHISH		JAIN		'1208160004355840	50	Equity share
RAJASHEKHAR	CHOWHAN	PALATHEEYA		'1208160004361702	1500	Equity share
PRADIP	KUMAR	AGRAWAL		'1208160004363689	350	Equity share
PURNIMA	SHARAD	SHAH		'1208160004367947	980221	Equity share
RADHAKRISHNA		CHAKALI		'1208160004375046	2000	Equity share
DINESH		BANSAL		'1208160004379148	130	Equity share
NAVEEN	KUMAR	TATIYA		'1208160004381248	100	Equity share
KAUSHALKISHOR		CHANDRADHARTIPATHI		'1208160004388150	10	Equity share
SRIKUMAR		PRADEEP		'1208160004404114	1	Equity share
CHANDRA	SEKHAR	GADDAM		'1208160004407590	250	Equity share
SAKSHI		JAIN		'1208160004416113	126	Equity share
DINESH	PRATAP	SINGH		'1208160004416487	30	Equity share
SHAILESHBHAI	VELJIBHAI	PEDHADIYA		'1208160004420069	30	Equity share
RAJENDRA	ANANT	KANERI		'1208160004424521	1000	Equity share
MITALI	DINESH	SOMANI		'1208160004429209	100	Equity share
NANIBABU		KADIYAPU		'1208160004439941	150	Equity share

ANITA	RAI	SINGH		'1208160004440058	8354	Equity share
BILLA		SHASHIBHUSHAN		'1208160004447171	1	Equity share
SUSHIL	SARUPCHAND	BAFANA		'1208160004451676	300	Equity share
UTHRA				'1208160004454721	1000	Equity share
CHAITANYA	KUMAR	RAHANE		'1208160004455233	90	Equity share
SHREYANS	TEJSINGH	BAID		'1208160004459531	60	Equity share
SWAPNIL	ULHAS	LIMAYE		'1208160004460693	323	Equity share
MAMTA				'1208160004464548	2	Equity share
HIMANAND		DUTTALURI		'1208160004470429	430	Equity share
PULKIT		JHA		'1208160004477137	50	Equity share
KRISHAN	KUMAR	GOYAL		'1208160004479311	500	Equity share
MOHIT		JAIN		'1208160004492926	20	Equity share
ANURAG		SARDA		'1208160004493398	16	Equity share
SUMIT		CHHAZED		'1208160004499045	120	Equity share
AMIT	KUMAR	VERMA		'1208160004504436	2	Equity share
HARDIK		JOSHI		'1208160004504590	9	Equity share
SUDEEP	KUMAR	TIWARI		'1208160004513829	4	Equity share
KRISHNA	GOPAL	RATHI		'1208160004516868	480	Equity share
MOHAN		VINODH		'1208160004536895	500	Equity share
VIJAYAKUMARAN		RAJAGOPAL		'1208160004547852	1	Equity share
ANIKET		CHATTERJEE		'1208160004563108	145	Equity share
BHAVIK	JAYANTILAL	JAIN		'1208160004564521	125	Equity share
SHASHANK	DATTATRAY	PRATAPWAR		'1208160004567081	500	Equity share
KIRAN		MASKARA		'1208160004584124	9900	Equity share
PARASMAL				'1208160004596104	1000	Equity share
VISHNU	KUMAR	SINGHAL		'1208160004601246	1	Equity share
NIKHILBHAI	SHASHIKANTBHAI	RUPADA		'1208160004606983	10	Equity share
NISHABEN	NIKHILKUMAR	RUPDA		'1208160004608511	70	Equity share
LAXMI	NANDKISHOR	BIRANWAR		'1208160004612372	100	Equity share
ALOK		KUMAR		'1208160004630953	1	Equity share
AKSHAY	DILIP	SHIVESHWARKAR		'1208160004637021	700	Equity share
RAJESH		DUA		'1208160004643181	200	Equity share
APOORV	RAJENDRA	KANOONGO		'1208160004645797	20	Equity share
MANJEGOWDA		YASHAVANTHA		'1208160004645837	21	Equity share
ALATHUKOMBAL	SIVASAMY	NANDHINI		'1208160004648346	20	Equity share
RAJAGOPALAN		ANNAMALAI		'1208160004648462	100	Equity share
AAMIRUMEZ		SIDDIQI		'1208160004666946	11	Equity share
SAGAR	SUNIL	SURYAWANSHI		'1208160004695521	615	Equity share
POORNIMA	ABHISHEK	SHARMA		'1208160004697341	10	Equity share
ARUN	SHARANAPPA	PATIL		'1208160004697624	520	Equity share
JAYACHANDRA		BODIREDDY		'1208160004702791	54	Equity share
RUDRAMUNI	PARAMESWARAPPA	PAVANKUMAR		'1208160004711384	811	Equity share
NAGARATHNAMMA	VENKATNARAYAN	MANDATI		'1208160004717897	150	Equity share
FAIZAHAMED		SINDGI		'1208160004726521	200	Equity share
YASHPAL		SINGH		'1208160004728324	25	Equity share
SHIV		SHANKAR		'1208160004735967	200	Equity share
THULASIDAS		ANOOP		'1208160004739009	35	Equity share
VINOD	KUMAR	NARLA		'1208160004745779	95	Equity share
FORAM	HEMATBHAI	CHANGANI		'1208160004749735	100	Equity share
ARUN	KUMAR	KINDO		'1208160004757725	1	Equity share
NAYAN		JAIN		'1208160004767497	50	Equity share
PANNEERSEKAR		VINCENTBARNABAS		'1208160004771309	55	Equity share
SANDEEP		BHASIN		'1208160004777110	1	Equity share
PERIASWAMY		KARTHIKKUMAR		'1208160004780404	250	Equity share
PANKAJ		DHARMADHIKARI		'1208160004786839	638	Equity share
NAGARAJA		RAGHAVENDRA		'1208160004790522	45	Equity share
RAVINDER	SINGH	NEGI		'1208160004793981	200	Equity share
OMPRAKASH		MALU		'1208160004799618	100	Equity share
NAVEEN	KUMAR	PENDEM		'1208160004829301	300	Equity share
VIKRANT		BISHT		'1208160004842234	25	Equity share

VIKAS		KUMAR		'1208160004846000	116	Equity share
MEENAKUMARI		NAGAMMA		'1208160004855408	1000	Equity share
MEENAKSHI		GUPTA		'1208160004857462	50	Equity share
PRAMOD	RAMESH	NAYAK		'1208160004867483	20	Equity share
NAGARAJ		RASHMI		'1208160004874790	155	Equity share
POOJA	HASMUKHLAL	DOSHI		'1208160004878115	10	Equity share
BINESH		KUTTAN		'1208160004878854	5	Equity share
VIKAS		CHAUHAN		'1208160004879220	2000	Equity share
GEETA		SHARMA		'1208160004910325	1101	Equity share
RASHTRAVIKAS		SINGH		'1208160004922212	300	Equity share
HARIPRASAD		SHARATHKUMAR		'1208160004926728	50	Equity share
GOPAL		KRISHNA		'1208160004927736	300	Equity share
NEHA		JAIN		'1208160004947763	100	Equity share
PREETI	VIJAY	CHITALIA		'1208160004951438	25	Equity share
KARAN	LAXMANBHAI	PATEL		'1208160004969561	200	Equity share
DHARINI		MEHTA		'1208160004973331	100	Equity share
SHILPA	AMIT	MEHTA		'1208160004973804	200	Equity share
PRABAL		KAUSHAL		'1208160004983411	150	Equity share
ARJUNKUMAR		MAHESHWARI		'1208160004983770	201	Equity share
BRUNDABAN		SAHOO		'1208160004992593	2	Equity share
MANISH		JADHAV		'1208160004993981	110	Equity share
BRAJ	KISHOR	SHARMA		'1208160005000151	6	Equity share
REENA	ARVINDKUMAR	JAIN		'1208160005005046	200	Equity share
HARESH	LEKHRAJ	KHORWAL		'1208160005007972	12	Equity share
SIVAKUMAR		KANNEGANTI		'1208160005009416	4481	Equity share
PARUL		CHAUDHARY		'1208160005011613	110	Equity share
SUSHIL	UDAY	DEULGAONKAR		'1208160005014031	120	Equity share
BALASUBRAMANIAN		GOPALARAMANAN		'1208160005015276	1500	Equity share
PIYUSH		PANSARI		'1208160005033481	200	Equity share
VENKATAKALYAN	CHAKRAVARTHI	ANANTHU		'1208160005039882	100	Equity share
SAJAL		GARG		'1208160005061188	1500	Equity share
KUPPURAJ		ARUNKUMAR		'1208160005062111	1	Equity share
AKSHAY	PRAKASH	ZELE		'1208160005083609	26	Equity share
RAMACHANDRA	RAO	REDDY		'1208160005086411	1	Equity share
ANAMIKA	GAGAN	SINGH		'1208160005093176	50	Equity share
VIDHI		JAIN		'1208160005094361	200	Equity share
DEEPAK	CHANDRA	BHATT		'1208160005094959	50	Equity share
VINAY	PARAMESHAPPA	GOULI		'1208160005103829	70	Equity share
SACHINKUMAR	MANSUKHLAL	KACHALIA		'1208160005106089	130	Equity share
ASHA				'1208160005118113	24	Equity share
NARENDRA	KUMAR	SHAKYA		'1208160005123326	1	Equity share
MOHANAN		MADHANMOHAN		'1208160005126779	11	Equity share
MAHESH		YADLA		'1208160005129026	110	Equity share
SACHINKUMAR	JAIKUMAR	YADAV		'1208160005136012	200	Equity share
BIJOY	KRISHNA	PAL		'1208160005147552	40	Equity share
PRAVIN		SINGH		'1208160005155975	460	Equity share
NITESH		KUMAR		'1208160005159868	40	Equity share
RAHUL		MURALEEDHARANNAIR		'1208160005169671	97	Equity share
MUKESH				'1208160005170567	300	Equity share
SURAJKUMAR	LALASO	MATEKAR		'1208160005189333	100	Equity share
DEVENDRAN		AIYANATHAN		'1208160005191429	10000	Equity share
DEVIKABEN	RANCHHODBHAI	PATEL		'1208160005192627	1	Equity share
ASHISH		CHAND		'1208160005201613	10	Equity share
HIRAL	MANISHBHAI	MISTRY		'1208160005206440	50	Equity share
RAJESH	KUMAR	PAL		'1208160005220949	10	Equity share
ANIL	KUMAR	PRUSTY		'1208160005232209	20	Equity share
DEVKARAN				'1208160005246211	5000	Equity share
LAXMANRAO		LAKPATHY		'1208160005246389	500	Equity share
RAVI	V	SUVARNA		'1208160005261308	6	Equity share
MANISH	GANGAPRASAD	PATEL		'1208160005261424	9	Equity share

RAMESH	KUMAR	AGURLA		'1208160005262295	33	Equity share
SAVIO	FRANCIS	DSOUZA		'1208160005265401	15	Equity share
GAURAV		SINGH		'1208160005279463	500	Equity share
BASAVARAJ	PRABHU	DHULA		'1208160005285213	562	Equity share
VAISHALI	SUBHASH	KAMBLE		'1208160005294794	290	Equity share
RUCHITA	MUKESH	WAGHELA		'1208160005305931	1	Equity share
SARVDIP	VILAS	POL		'1208160005308259	200	Equity share
AJAY	UMAKANT	PATEL		'1208160005312278	400	Equity share
RAMAKRISHNA	GARIMELLA			'1208160005316941	100	Equity share
KRISHNA	KUMAR	GUPTA		'1208160005318841	22	Equity share
RAVI	KUMAR	GUTTULA		'1208160005323328	1	Equity share
ASHUTOSH		BEHERA		'1208160005334718	15	Equity share
HARDIK	VIVEK	NEMADE		'1208160005339847	80	Equity share
SRIDHAR		BALASUBRAMANYA		'1208160005358000	368	Equity share
KASVI	DEVANG	DADIA		'1208160005367748	1680	Equity share
NITYA		MIMANI		'1208160005371898	100	Equity share
GOKUL		CHAKRAPANI		'1208160005380940	5	Equity share
GAURAV		BHATNAGAR		'1208160005420805	110	Equity share
HAREESHA		MATA		'1208160005421982	42	Equity share
RAGHVENDRA		GOYAL		'1208160005429846	500	Equity share
MILIND	TANAJI	GAIKWAD		'1208160005436716	100	Equity share
VEDANT	BHAVINKUMAR	JANI		'1208160005451006	300	Equity share
GOVIL		ANKIT		'1208160005454556	27	Equity share
MANISH	KUMAR	KALAL		'1208160005456990	150	Equity share
ADITYANARAYAN		BIR		'1208160005458381	70	Equity share
HETALBEN	PRAKASHBHAI	PATEL		'1208160005458833	235	Equity share
CHANDAN				'1208160005459480	2	Equity share
ARVIND		HINGONIA		'1208160005468626	700	Equity share
AKSHAY	KANTILAL	SATRA		'1208160005479353	150	Equity share
AJAY	BHARATBHAI	KOTECHA		'1208160005482666	200	Equity share
RANGARAJ		BASKAR		'1208160005486753	250	Equity share
AKASH		GUPTA		'1208160005492672	16	Equity share
ADITHYA		NARAYAN		'1208160005492862	12	Equity share
BHIMAPPAVAR		PRAVINAKUMAR		'1208160005510082	225	Equity share
DARSHIT	SHARADKUMAR	SHAH		'1208160005527172	500	Equity share
ANAND	RAMACHANDRA	BATANE		'1208160005534948	10	Equity share
RAHUL		JHA		'1208160005537438	100	Equity share
MAHESH		RICHHARIYA		'1208160005538577	1500	Equity share
POOJA	KUSHAL	SHAH		'1208160005546590	24	Equity share
JEEMITKUMAR	BIPINBHAI	SHAH		'1208160005548741	150	Equity share
COIMBATORE	DHANARAJ	GOWTHAMRAJ		'1208160005561845	110	Equity share
SREEJITH	KUMAR	KRISHNANNAIRGIRIJAMMA		'1208160005563536	391	Equity share
NIKHIL	VIDHYADHAR	DALVI		'1208160005593829	1043	Equity share
MEENU				'1208160005594252	5	Equity share
SANGEETA				'1208160005594744	10	Equity share
RIYA	DADHICHIKUMAR	SONI		'1208160005596528	250	Equity share
VITTALA		NAYAK		'1208160005596566	51	Equity share
URMILA	DEVI	JHANWAR		'1208160005607486	200	Equity share
HERAMB	VINAYAK	BEDEKAR		'1208160005629546	100	Equity share
RISHAB	ASHOKKUMAR	JAIN		'1208160005631382	600	Equity share
ARIHANT		JAIN		'1208160005632751	108	Equity share
SWAPNIL	ANANDA	KADAM		'1208160005636912	100	Equity share
JAI	SAIKRISHNA	KOMARAPU		'1208160005639761	13	Equity share
BABASHAIK		HAGALUR		'1208160005649252	20	Equity share
RISHABH		DUGAR		'1208160005653161	1000	Equity share
KANTIPRASAD		PATIDAR		'1208160005654577	50	Equity share
ADITYA	SUNDER	BHARADWAJ		'1208160005664809	20	Equity share
RAMESH		RAMASAMY		'1208160005676029	800	Equity share
BENNY		VARGHESE		'1208160005692562	200	Equity share

SHUBHAM	KIRAR	SURYAWANSHI		'1208160005699378	10	Equity share
ANUP	KUMAR	SHARMA		'1208160005703799	9	Equity share
TEJAS	PRADIP	KAMBLE		'1208160005707565	100	Equity share
NISHANT	KESHAVRAO	JOGI		'1208160005714532	2000	Equity share
PRITI	MANOHAR	PATIL		'1208160005717362	10	Equity share
NIKESH	GIRISH	KAKKAD		'1208160005718119	100	Equity share
EBIN	KULANGARA	PAUL		'1208160005728106	50	Equity share
SHYAMLAL		SASI		'1208160005733319	3000	Equity share
ANKIT	PIYUSHBHAI	SHAH		'1208160005736402	5	Equity share
MAHAMMAD	SHAFIVULLA	SHAIK		'1208160005745151	638	Equity share
PANGAL	SATHYANARAYANA	RAO		'1208160005747729	250	Equity share
DIPALEE	VIJAY	DHANORKAR		'1208160005751655	50	Equity share
MAHESH	BHAUSAHEB	PATIL		'1208160005772234	1	Equity share
NAGOOR		MEERAN		'1208160005793168	100	Equity share
NUTANKUMAR		TANK		'1208160005793548	171	Equity share
MAYUR	SURYAKANT	CHAVDA		'1208160005793951	1000	Equity share
DESU		VENKATESH		'1208160005827097	6	Equity share
KRINA	RAKESH	PARMAR		'1208160005833567	66	Equity share
SHRAVANKUMAR	SHANTILAL	BHATI		'1208160005848022	35	Equity share
SWAPNIL		SINGH		'1208160005848626	650	Equity share
KRISHNAMURTHY		MURALIDHARAN		'1208160005853902	1	Equity share
MAHESH	GORAKHNATH	KALE		'1208160005867022	1250	Equity share
DHIRENKUMAR		PATEL		'1208160005876624	142	Equity share
DHWANI	NITIN	GAJARABHANUSHALI		'1208160005879625	100	Equity share
VISHNU		SHARMA		'1208160005882197	10	Equity share
RAKESH		KOURIKE		'1208160005882372	19	Equity share
SUNEETH		ROY		'1208160005883585	100	Equity share
SHITIJ		KUMAR		'1208160005888021	4	Equity share
VISHWAS	BABAN	MANE		'1208160005895886	9	Equity share
UMAMAHESWAR	RAO	MITTPALLI		'1208160005913910	122	Equity share
PRAKASH	SRAMBICAL	NAIR		'1208160005914232	1492	Equity share
DHANJIT	KUMAR	SINGH		'1208160005926187	100	Equity share
PADMAJA		PALATLA		'1208160005935337	600	Equity share
ANUPAL	SINGH	KAHLON		'1208160005940535	1000	Equity share
RAJESH		JHA		'1208160005945493	10	Equity share
LOKESH		JAJU		'1208160005958798	20000	Equity share
RAJU		DEBNATH		'1208160005961017	50	Equity share
BANSIHALLI	RANGAPPA	MANU		'1208160005970239	10	Equity share
ANSHUL				'1208160005990422	1500	Equity share
DEEPAK		KABADWAL		'1208160005992584	500	Equity share
JYOTI	PRAKASH	NAUTIYAL		'1208160006000968	5	Equity share
NIDHI		BALA		'1208160006012836	200	Equity share
SARTHAK		CHANDRA		'1208160006015632	1	Equity share
SUJIT		MISHRA		'1208160006025921	200	Equity share
UMESH		CHAUHAN		'1208160006029322	1	Equity share
PUSPENDU		SARDAR		'1208160006034837	350	Equity share
GOWRISHANKAR		PANJAGUDDE		'1208160006037082	570	Equity share
PURAV	MUKUND	SHAH		'1208160006042029	200	Equity share
PRANAV	PRADEEP	BAGDIYA		'1208160006044961	25	Equity share
RAHUL		KHAJURIA		'1208160006048322	150	Equity share
VENKATASAMY		VENKATRAM		'1208160006050724	79170	Equity share
VICKY		JAIN		'1208160006058501	50	Equity share
SHAILENDRA	KUMAR	TEWARI		'1208160006075346	575	Equity share
NISHCHAY	HARISH	KHONA		'1208160006079676	291	Equity share
DIVYA		JAIN		'1208160006081489	1700	Equity share
RAKESH	MANSUKHBHAI	PARMAR		'1208160006085882	35	Equity share
CHERUKU	SAI	KRISHNAREDDY		'1208160006097180	50	Equity share
PRABHAKAR		PATHAK		'1208160006104925	4	Equity share
BASAWARAJA		SHABADI		'1208160006105456	1	Equity share
SUSHILA		JOSHI		'1208160006115726	100	Equity share

RAMAKANT		GUPTA		'1208160006120563	10	Equity share
KAMAT	SMITHA	MARUTI		'1208160006144523	200	Equity share
VIMAL				'1208160006155489	30	Equity share
AMIT		JAIN		'1208160006162758	500	Equity share
BHASKAR	ANNA	KADNOR		'1208160006163293	43	Equity share
HEMANG	DINESHCHANDRA	THAKKAR		'1208160006165731	300	Equity share
AMBICA		BYRAVARASU		'1208160006168399	20	Equity share
HASTIMAL		SUTHAR		'1208160006169675	2	Equity share
RAVINDRA	MASTRAM	VERMA		'1208160006183736	200	Equity share
DHAIRYA		JINDANI		'1208160006184856	235	Equity share
DURGA	BHAVANI	UPPULURI		'1208160006215425	110	Equity share
RIDHI		JAIN		'1208160006223421	42	Equity share
CHETANKUMAR	MADANLAL	RATHI		'1208160006223546	150	Equity share
V	SUBRAMANIAN			'1208160006225471	115	Equity share
SUJEET	KUMAR	JAISSWAL		'1208160006231648	58	Equity share
VIKAS	KUMAR	KAUSHIK		'1208160006245703	30	Equity share
PALLAVI	SHIVKUMAR	ZADE		'1208160006266052	400	Equity share
JANHAVI	SANDIP	INGALEKAR		'1208160006295244	30	Equity share
JIGISHA	ARVINDBHAI	PATEL		'1208160006296155	200	Equity share
VISHAL				'1208160006298002	125	Equity share
ANALAKKADSIVAKUMAR	SANKARAN	NAMBOOTHIRI		'1208160006298703	9	Equity share
JAYSHREE	ASHOK	SHINDE		'1208160006298781	260	Equity share
DAMAYANTI		DASH		'1208160006300981	20	Equity share
BISMOY		BEHERA		'1208160006307461	5	Equity share
AATISH	PAVANKUMAR	AGRAWAL		'1208160006311417	5	Equity share
SUMAN		KUMAR		'1208160006318237	4	Equity share
BALAN	ELLAPPAN	MUDALIAR		'1208160006321991	1	Equity share
GOVINDARAJU		MANOHAR		'1208160006328471	100	Equity share
SHANKARAPPA	UPPIN	CHANNABASAVA		'1208160006330022	173	Equity share
GUDIMETTLA		PRABHAKARAN		'1208160006356387	2	Equity share
SOHIT		CHOUHDARY		'1208160006359485	1	Equity share
ABHISHEK	KUMAR	ROUTH		'1208160006360222	10	Equity share
SAHANA		RAO		'1208160006379514	138	Equity share
SARVESH	HEMANTKUMAR	KULKARNI		'1208160006384955	2	Equity share
MAHESH	RAMESH	KULKARNI		'1208160006399896	200	Equity share
PRIYANKA	JAYPRAKASH	SHINDE		'1208160006406982	4	Equity share
VIJAY	GORAKHNATH	YADAV		'1208160006407460	150	Equity share
ANANDA	CHANDRA	SAHOO		'1208160006407874	20	Equity share
PRANAV	NAVALKISHOR	SHARMA		'1208160006410302	25	Equity share
AJAY	KUMAR	VARMA		'1208160006417954	220	Equity share
SATISH	BHIKA	NIKAM		'1208160006422067	211	Equity share
SAI	KRISHNA	MANDURI		'1208160006427099	10	Equity share
R		LAKSHMIVENKATESWARA		'1208160006439746	200	Equity share
MAYANK	BHAVESH	SHAH		'1208160006442795	115	Equity share
SOMASUNDARAM		ALAMELU		'1208160006459490	250	Equity share
RIGVED	PRAMOD	NAIK		'1208160006459931	200	Equity share
ANSHU		KUMARI		'1208160006465407	120	Equity share
KETAN	VITTHALBHAI	PATEL		'1208160006470833	200	Equity share
SHANTANU		SHARMA		'1208160006483836	50	Equity share
NIKESH	PRAVIN	SAVLA		'1208160006496621	500	Equity share
MAYUR	DILIP	PATIL		'1208160006497579	10	Equity share
MADHURI	SHAMGONDA	PATIL		'1208160006498901	20	Equity share
VAISHALI	ARPIT	SHAH		'1208160006502370	590	Equity share
LAKHAN	SINGH	BISHT		'1208160006505542	30	Equity share
GAGANPREET	SINGH	NAGI		'1208160006513357	20	Equity share
RAJNEESH		GUPTA		'1208160006517862	2000	Equity share
NAGRI	SRINIVAS	BHAT		'1208160006519481	500	Equity share
SANDEEP	SINGH	RAJPUT		'1208160006529078	169	Equity share
CHETAN		KUMAR		'1208160006558084	70	Equity share

GANESAN		SARAVANAPERUMAL		'1208160006560564	4	Equity share
BENDI		GOWTHAMI		'1208160006560598	1000	Equity share
SHUCHI		SWAMI		'1208160006561521	10300	Equity share
PRIYA	CHANDRAKANT	DALVI		'1208160006591485	325	Equity share
CHINTAN		SHAH		'1208160006599693	500	Equity share
MAHESH	SIDDHARAM	GAUR		'1208160006603624	70	Equity share
YOGESH	ASHOK	GAIKWAD		'1208160006607973	2	Equity share
MANISH		SOLANKI		'1208160006619875	56	Equity share
PRIYA		KYAL		'1208160006631641	15	Equity share
SRIDHARAN		ANJANAJINTIKAR		'1208160006639655	95	Equity share
NITIN	MANOHAR	KENDE		'1208160006645291	40	Equity share
GAURAV		SARIN		'1208160006645350	50	Equity share
RAVINDER		KAUR		'1208160006647892	2700	Equity share
ROHAN	SUNIL	BHOSLE		'1208160006666250	140	Equity share
SAHANA	KASTURI	NEMIRAJ		'1208160006677091	10	Equity share
ASLAM	AYUB	BAGWAN		'1208160006695311	30	Equity share
PRASHANT	BHARMU	MUDHALKAR		'1208160006696562	60	Equity share
SURAJ	KUMAR	NAYAK		'1208160006696767	350	Equity share
VISHAL		ANAND		'1208160006701423	200	Equity share
SANJAYAKUMAR	SHANKARAGOUDA	PATIL		'1208160006701710	180	Equity share
RAVNEET		KAUR		'1208160006729236	100	Equity share
RAHUL		YADAV		'1208160006732646	100	Equity share
ANUSUYA		SAHOO		'1208160006743071	150	Equity share
PUNURISREEDHAR		REDDY		'1208160006748688	25	Equity share
INDRANI		GUPTA		'1208160006756682	100	Equity share
SREERAMA		TRIPURAMALLU		'1208160006757652	1300	Equity share
GOVIND	DATTA	KAMATH		'1208160006763022	1	Equity share
SANDIP		JAGGI		'1208160006768829	1000	Equity share
AMOL	PRAKASH	KAMATH		'1208160006769005	500	Equity share
PRASHANTKUMAR	INDRAJITSINH	PARMAR		'120816000677582	37	Equity share
SAMBIT	KUMAR	PANI		'1208160006784851	50	Equity share
ASHISH		AGARWAL		'1208160006790181	110	Equity share
SUSHIL	GANGARAM	SAWANT		'1208160006791487	9	Equity share
RAJENDRA	KUMAR	SHARMA		'1208160006795842	85	Equity share
BALASUBRAMANIAM	DAKSHINA	MURTHY		'1208160006806460	2558	Equity share
RICHA		CHAWLA		'1208160006812491	157	Equity share
VIKRAM		GUPTA		'1208160006812871	41567	Equity share
AASTHA		GOYAL		'1208160006812886	1000	Equity share
RAJEEV		BOREDDY		'1208160006819220	550	Equity share
SANKA		RAJESH		'1208160006825500	200	Equity share
ALKA	DINESH	SHAH		'1208160006827263	90	Equity share
ALOK	KUMAR	VERMA		'1208160006858112	1400	Equity share
KARAN		RATHOD		'1208160006859933	700	Equity share
MONALI	SANDEEP	SAVLA		'1208160006860552	4	Equity share
JAYANT	GOPAL	PATANKAR		'1208160006861104	4100	Equity share
ARAVIND		BHARATHY		'1208160006864479	34	Equity share
SHASHANK		NAMDEO		'1208160006864732	2000	Equity share
SADDAM	SIKANDERBHAI	PAWAR		'1208160006865092	1	Equity share
ANANTHESHWAR		PAI		'1208160006869895	100	Equity share
RAJU	SATYAPRAKASH	GARIKAPATI		'1208160006871636	525	Equity share
RANJAN	KUMAR	SARMA		'1208160006889510	315	Equity share
CHAITANYA		UPPALA		'1208160006889981	90	Equity share
SANJAY		MONGIA		'1208160006896598	654	Equity share
JINU		GEORGE		'1208160006910972	10	Equity share
MANOJ	KUMAR	SAHA		'1208160006920824	57	Equity share
SUNITA		TRIPATHI		'1208160006925480	100	Equity share
BARATAM		KARTIK		'1208160006928481	250	Equity share
ANBALAGAN		DHANASEKARAN		'1208160006930471	20	Equity share
RADHAKRISHNA		AYALASOMAYAJULA		'1208160006942641	2500	Equity share
GIRISH	RADHAKRISHNAN	NAIR		'1208160006964222	50	Equity share

SIDDHARTH	AMIT	BHAVSAR		'1208160006971388	1	Equity share
ELTON	IGNATIUS	BARRETTO		'1208160006972305	100	Equity share
RUPEN	ARVIND	MEHTA		'1208160006976941	100	Equity share
VAIBHAV		GUPTA		'1208160006980240	222	Equity share
VISHAL	JEEVANRAO	HIVARAYE		'1208160006985405	22	Equity share
SAURABHKUMAR		YADAV		'1208160006997685	100	Equity share
PRATEEK		DHAR		'1208160006999610	100	Equity share
VRUDHEE	HARESHKUMAR	SHAH		'1208160007000184	100	Equity share
KENTANBHAI	SUMANBHAI	PATEL		'1208160007002709	100	Equity share
ABHIMANYU		BARANWAL		'1208160007006036	101	Equity share
JAVED	SAYEED	QIDWAI		'1208160007009795	10	Equity share
NALLAPPAREDDYGARI		BHARGAV		'1208160007009892	4	Equity share
SANJAY	ANANTRAO	BAJULAGE		'1208160007016665	100	Equity share
BALAJI	NAGNATH	BIDWAI		'1208160007029974	1	Equity share
SURESHBABU		TEJAS		'1208160007037073	2	Equity share
SHASHANK	SHEKHAR	SINGH		'1208160007049243	1	Equity share
VIMALKUMARDHANJIBHAI		BUSA		'1208160007051461	2050	Equity share
PULKIT		PATIL		'1208160007058980	1	Equity share
RAHUL	VINODKUMAR	KHANDELWAL		'1208160007059834	280	Equity share
ANKITA	CHANDRAKANT	PATHAK		'1208160007065335	133	Equity share
AWNISH	KUMAR	GUPTA		'1208160007073612	240	Equity share
JASMEETSINGH		BHASIM		'1208160007078815	50	Equity share
DHEERAJ	SINGH	RAJPUT		'1208160007084899	56	Equity share
SALIKRAM	KONDIRAM	MASKE		'1208160007087401	15	Equity share
SHOBHA	BADRINARAYAN	ZANWAR		'1208160007091150	300	Equity share
ALOK		RANJAN		'1208160007092169	25	Equity share
PUTHAN	PURAYIL	SHAJIMAROLY		'1208160007093177	400	Equity share
AKASH		MONWANI		'1208160007095628	12	Equity share
JITENDRA		SOLANKI		'1208160007102321	52	Equity share
KAUSHIKKUMAR	ISHWERLAL	MISTRY		'1208160007103528	110	Equity share
SUBRATA		GHOSH		'1208160007108507	60	Equity share
DEEP	KARAN	DUBEY		'1208160007111083	130	Equity share
NATARAJ		YAMMANI		'1208160007115546	1000	Equity share
SHAILESH	JETHMAL	JAIN		'1208160007117752	122	Equity share
VISHAL	GAJANAN	LOHIA		'1208160007126064	100	Equity share
DIVESH	CHANDRAKANT	KATKORIYA		'1208160007128952	1000	Equity share
MIDHUNSARATH		YELLINEDI		'1208160007144022	825	Equity share
SUDHAKAR		SHARMA		'1208160007146604	147	Equity share
RAHUL		BARDIA		'1208160007149639	500	Equity share
ALOK		KUMAR		'1208160007149979	20	Equity share
GEETANJALI	CHANBASU	KOLI		'1208160007177871	2	Equity share
BENGALURU	RAMACHANDRA	SUPREETH		'1208160007180234	10	Equity share
MRIGESH	SUNIL	BHANDARI		'1208160007188201	2223	Equity share
SIVARAMAKRISHNAN		CHANDRASEKARAN		'1208160007189851	200	Equity share
GURUNATH	LAXMAN	THAKUR		'1208160007192915	5	Equity share
CHINTAN	PRATAP	BHANUSHALI		'1208160007205429	55	Equity share
NILESH	GOVIND	NAVALE		'1208160007205701	250	Equity share
YOVAN		NAYAGAM		'1208160007220082	100	Equity share
PRAKASH	KHIMCHAND	JAIN		'1208160007225418	50	Equity share
RAJ		RAWAT		'1208160007229851	291	Equity share
AJAY		DEVGAN		'1208160007231360	15	Equity share
RAKESHKUMAR	SHREEPRASAD	SINGH		'1208160007235350	1878	Equity share
AARTI	CHOTELAL	GUPTA		'1208160007242653	309	Equity share
CHIRAG	ASHOKKUMAR	SHAH		'1208160007255753	50	Equity share
ANKITA		AGARWAL		'1208160007268868	30	Equity share
BHAKTI		BAGLA		'1208160007275780	200	Equity share
THIMMAIAH		JAYASHANKARA		'1208160007311596	200	Equity share
SRINIVASA	RAO	IMMADISSETTY		'1208160007350682	15	Equity share
ANITA		SINGH		'1208160007361162	295	Equity share

DEEPAK	DESHMUKH			'1208160007366502	2250	Equity share
KUNAL		GAURAV		'1208160007376580	791	Equity share
CHANDAN	KUMAR	MOHANTA		'1208160007396930	25	Equity share
SUNIL				'1208160007402761	655	Equity share
MANOJ		KUMAR		'1208160007405971	31	Equity share
BALAKRISHNA		BANDLAMUDI		'1208160007413668	6370	Equity share
TRISHLA	BHAVIK	KAMANI		'1208160007433642	200	Equity share
TARUN	RAI	TARA		'1208160007438028	20	Equity share
GARA		RAJESH		'1208160007442714	240	Equity share
SANKET	RAJAN	JOSHI		'1208160007448108	400	Equity share
VENKATESHWARULU		GAJAM		'1208160007448551	25	Equity share
ESHWAR	CHANDRA	NUTAKKI		'1208160007449101	10	Equity share
AKHILESH		KUMAR		'1208160007453213	100	Equity share
SUDHIR	RAJARAM	NALAWADE		'1208160007455531	100	Equity share
GAYATRI	SHREEPRAKASH	KABRA		'1208160007468209	38	Equity share
ALPA	SANJAYKUMAR	PATEL		'1208160007469158	44	Equity share
PRASATH		UMMACHI		'1208160007475457	100	Equity share
AVINASH		KUMAR		'1208160007479622	600	Equity share
RAJU		SELVA		'1208160007495431	46	Equity share
VITHAL	MADHUKAR	DAHAKKE		'1208160007500915	1687	Equity share
ROMIT	DIPAKBHAI	BHINDE		'1208160007555984	300	Equity share
SOURABH	KUMAR	SINGH		'1208160007575823	100	Equity share
ATUL		GOYAL		'1208160007576578	200	Equity share
RAVISHANKAR	BANDIKANE	KARTHIK		'1208160007583701	50	Equity share
PRIYANKA		PAUL		'1208160007589380	10	Equity share
JAYDIPKUMAR		PATEL		'1208160007594992	110	Equity share
SHALOO	ANAND	TRIVEDI		'1208160007595354	85	Equity share
ARTHI		RATHI		'1208160007596100	500	Equity share
SANKET	SURESH	GANJAVE		'1208160007597672	235	Equity share
AMIT	CHINTAMANI	JOSHI		'1208160007606844	36	Equity share
PREM	PRAKASH	KUSHAWAHA		'1208160007610158	850	Equity share
PALASH	DILIP	SHRIRAO		'1208160007617149	70	Equity share
CHARUSHILA	DAGADU	DESAI		'1208160007629908	300	Equity share
ASHOK		KUMAR		'1208160007644333	1	Equity share
SHEBIN		JOSE		'1208160007648741	1	Equity share
NITHYA		RAJ		'1208160007654715	46	Equity share
RITU		SINGH		'1208160007659479	50	Equity share
ADARSH	SREEDEVI	MOHANAKUMAR		'1208160007666752	100	Equity share
ABHIMANYU	SINGH	SHEKHAWAT		'1208160007707984	7000	Equity share
MURALI	SREEDHAR	NELAPUDI		'1208160007708711	616	Equity share
AJIT	MOHAN	GROVER		'1208160007712536	50	Equity share
MAHENDRABABU		MALASANI		'1208160007726469	300	Equity share
RUDRESH	BASAPPA	HALLUR		'1208160007735832	750	Equity share
RANGASWAMY		VARADARAJAN		'1208160007737426	400	Equity share
DEVENDRA		TIWARI		'1208160007741557	23	Equity share
PARESH	NATVARLAL	SAILOR		'1208160007749391	20	Equity share
DARSHANABEN	KANTIBHAI	PATEL		'1208160007759450	200	Equity share
TIREESHA		KOTHA		'1208160007761740	160	Equity share
SATISH	RAJARAM	SARAVANE		'1208160007775766	10	Equity share
APURV		VERMA		'1208160007778013	5050	Equity share
RATHINARAJA		PRAVEENJAFFERY		'1208160007782484	50	Equity share
NIRAJ		KUMAR		'1208160007794371	200	Equity share
SUDHANSHU		SINGH		'1208160007816531	3000	Equity share
SAGAR	MAL	JAIN		'1208160007816789	300	Equity share
MANISH	RAMESH	DEWANI		'1208160007818408	140	Equity share
NIKITA	SURESH	PANCHAL		'1208160007819129	200	Equity share
MANASH		PAL		'1208160007821651	55	Equity share
MOHIT		SHARMA		'1208160007822163	15	Equity share
MALLI	KARJUNA	KADIMETLA		'1208160007826265	1000	Equity share
DEEPAK	KUNDLIK	NALE		'1208160007831328	35	Equity share

MUKESH	PRATAPSING	RATHOD		'1208160007832211	10	Equity share
RAJEEV		MEHTA		'1208160007839200	1400	Equity share
LAKSHAY		KHOSLA		'1208160007850391	45	Equity share
VISHAL		SHARMA		'1208160007852213	100	Equity share
PRABHAT	KUMAR	CHANDA		'1208160007853981	2000	Equity share
SONALI	GAURAV	YEOLA		'1208160007856524	20	Equity share
PIYUSH		MISHRA		'1208160007882603	10	Equity share
ABHINAV				'1208160007884917	200	Equity share
DINESH	BHACHU	PATEL		'1208160007903996	167	Equity share
VARUN		BATRA		'1208160007920454	1700	Equity share
GORAKSH	MADHUKAR	KARANJULE		'1208160007942757	20	Equity share
KUSUM		SHARMA		'1208160007949051	350	Equity share
THIMMAIAH		LINGARAJU		'1208160007950903	1000	Equity share
KANTHAVARA	PRASHANTH	PANDITH		'1208160007953919	1300	Equity share
BRIJLATA	SURENDRAKUMAR	GUPTA		'1208160007963281	1110	Equity share
HIMANSHU	SHEKHAR	BHARTI		'1208160007963583	200	Equity share
SUSHANT		GUPTA		'1208160007965221	1	Equity share
SAIPRASADSINGH	DEEPAKSINGH	RAJPUT		'1208160007965713	10	Equity share
GHULAM	RASOOL	WANI		'1208160007966761	2	Equity share
SANJAY	LAXMAN	KAMAT		'1208160007974667	100	Equity share
PRESHIT		GULGULIA		'1208160007978258	600	Equity share
AMIT	NARAYAN	PATIL		'1208160007979553	2	Equity share
NEELES		PARASHAR		'1208160007979929	110	Equity share
MAMTA	ROHIT	PURI		'1208160007985886	37080	Equity share
MADHURI		YANNAMSETTY		'1208160007995723	1000	Equity share
MATHAIYAN		MUTHUSAMY		'1208160007998192	1	Equity share
KAMALAKANT	CHANDRASEN	SAHU		'1208160008000823	1	Equity share
PRANAV	DEELIP	PATIL		'1208160008005251	70	Equity share
BHUSHAN	DNYANDEO	VARPE		'1208160008005344	2	Equity share
DEEP	CHANDRAKANTBHAI	SAPOVADIYA		'1208160008014488	35	Equity share
SURENDRA	KUMAR	GAJJALA		'1208160008028275	700	Equity share
DHARMENDRA	MOHANLAL	TAWAR		'1208160008031161	20	Equity share
RUSHITA	KAMLESH	MORADIYA		'1208160008045360	1549	Equity share
SURENDRA	SINGH	RAWAT		'1208160008051182	100	Equity share
VENKATA	SUDHIR	BOLISSETTY		'1208160008055231	70	Equity share
KARDIAH	HONNAKARE	PRAKASH		'1208160008057034	16	Equity share
SHRIDHAR	MADHAV	DESHPANDE		'1208160008070807	10	Equity share
PARTH	SHARADBHAI	KOTECHA		'1208160008071469	40	Equity share
BHANWAR	LAL	PATEL		'1208160008072823	5400	Equity share
VINAY	ASHOK	DESHMANE		'1208160008076131	21	Equity share
VIJAY	KISANRAO	KHADILKAR		'1208160008080657	29	Equity share
CHANDRAN		RAJKUMAR		'1208160008087988	1	Equity share
SOMNATH		CHATTERJEE		'1208160008091819	100840	Equity share
SEJALBEN	KALPESHKUMAR	PATEL		'1208160008096481	11	Equity share
ANOOP	SINGH	KARAKOTI		'1208160008097261	2	Equity share
HANSA		AGARWAL		'1208160008105968	4276	Equity share
SOUMYA		SEN		'1208160008115936	973	Equity share
PRASHANT	GOKUL	SONAWANE		'1208160008116015	11	Equity share
ANKIT		KUMAR		'1208160008118329	20	Equity share
NEHA	SWAPNIL	CHURI		'1208160008125391	120	Equity share
VISVANATHAN		MANIMEGALAI		'1208160008133951	50	Equity share
REKHA	SHARANAPPA	VAKKALAR		'1208160008137071	400	Equity share
KATHIRESAN		UMAYAL		'1208160008137709	127	Equity share
NIKU		SUNADHARA		'1208160008137766	1	Equity share
HUDSON	GEORGE	THOMAS		'1208160008149784	101	Equity share
MANGESH	KRISHNARAO	SHEGOKAR		'1208160008175561	30	Equity share
ABBAS		MEHDI		'1208160008177102	200	Equity share
NIZARMOHIDEEN		BASEER		'1208160008177782	25	Equity share
POOJA	KIRITKUMAR	PATEL		'1208160008178106	300	Equity share
IMRAN	KHAN	RAJUKHANI		'1208160008179420	1	Equity share

ABRAR	AHMED	ZARGAR		'1208160008179794	91	Equity share
PRANAV	BHARATKUMAR	MODI		'1208160008188374	325	Equity share
SUKHDEEP		RAJ		'1208160008196398	102	Equity share
THATTA	RADHAKRISHNAN	JANAKI		'1208160008196609	16	Equity share
PIYUSH	RAMESH	JAIN		'1208160008201890	300	Equity share
ALISHA		SINGH		'1208160008214095	91	Equity share
GOVIND		MADHAV		'1208160008215407	100	Equity share
PUNAM		CHOUDHURY		'1208160008227805	1	Equity share
SUSHILA		GUPTA		'1208160008236915	1	Equity share
ANAY	ARUNRAO	DESHMUKH		'1208160008237159	525	Equity share
MANOJ	KUMAR	AGRAWAL		'1208160008238167	20	Equity share
ALPA	CHIRAG	SHAH		'1208160008242093	15	Equity share
MANVI	BASAVARAJ	GUMACHI		'1208160008248061	110	Equity share
UNMESH	BHIKULAL	CHANDAK		'1208160008255501	690	Equity share
SUPRIYA	SUNIL	JANGAM		'1208160008256693	1000	Equity share
KONDAPURAM	SRINIVASA	PAVAN		'1208160008259582	23	Equity share
JYOTI	PRASAD	DESHMUKH		'1208160008262690	51	Equity share
DILSHAD		AHMAD		'1208160008264761	10	Equity share
MAHESWAR		RABHA		'1208160008269829	2	Equity share
VAISHALI	YOGESH	ABNAVE		'1208160008273166	15	Equity share
RAVI	RANJAN	KUMAR		'1208160008290855	50	Equity share
NAVINKUMAR	KESHARBHAI	PRAJAPATI		'1208160008295304	100	Equity share
KODIMANIYANDA	APPACHU	NIKHILSOMANNA		'1208160008313998	228	Equity share
ADEEL		NAOUMAN		'1208160008318451	1450	Equity share
CHITRA		MATHUR		'1208160008319187	92	Equity share
SUBHASH		ATIPAMULA		'1208160008354264	79	Equity share
SHIVRAJ	SUNIL	MARATHE		'1208160008371081	21	Equity share
RAJAN	VINESHKUMAR	SHAH		'1208160008378108	703	Equity share
SOUMIK		GOSWAMI		'1208160008392697	1000	Equity share
MAROOF	AHMED	ASHRAFI		'1208160008398861	84	Equity share
MOHAMMAD	SAMEER	ALI		'1208160008401056	232	Equity share
KARAN		TILWANI		'1208160008422809	9	Equity share
MOHAMMAD	IMRAN	AHMAD		'1208160008427412	2	Equity share
VARSHA				'1208160008434090	50	Equity share
AMANDEEP		KAUR		'1208160008441530	60	Equity share
ROHIT	VILAS	MAHAJAN		'1208160008444092	300	Equity share
ANUPAM	KUMAR	UPADHYAY		'1208160008446898	50	Equity share
HARISH		SHENOY		'1208160008452798	150	Equity share
MUKTABEN	JENTIBHAI	DOBARIYA		'1208160008463231	1	Equity share
KHUSHBU		BOHRA		'1208160008464592	200	Equity share
ARUN	DEEPAK	KUKREJA		'1208160008464706	20	Equity share
SHUBHANGI	VITTHAL	DUMBRE		'1208160008466509	228	Equity share
PREETHI		GULLECHA		'1208160008468295	5000	Equity share
HIMANSHU		CHAUDHARY		'1208160008472899	6	Equity share
MOHD		SAQIB		'1208160008473892	600	Equity share
SUBHASH	THAKSEN	KADAM		'1208160008479516	800	Equity share
RAHUL		GAURANG		'1208160008481099	3000	Equity share
KUNCHUR	MALLIKARJUNAPPA	MEGHA		'1208160008482170	180	Equity share
SAGAR		KAPOOR		'1208160008482360	1	Equity share
VAIBHAV		GUPTA		'1208160008496027	2	Equity share
MANOHAR		VISHWAKARMA		'1208160008502791	16	Equity share
VAIBHAV	ASHOK	SHINDE		'1208160008510211	48	Equity share
RAJ	PAL	SINGH		'1208160008513590	100	Equity share
VISHAL				'1208160008515277	10	Equity share
YASH		GUPTA		'1208160008520306	201	Equity share
MAHAVEER		AGARWAL		'1208160008523419	221	Equity share
SATYANARAYANA		YELURI		'1208160008524110	60	Equity share
SUJATA		JENA		'1208160008530648	20	Equity share
RATANSINGH	RAMSINGH	YADAV		'1208160008530671	100	Equity share
ABHAY	AVINASH	PANCHPOR		'1208160008541761	250	Equity share

MOHAMMAD		SHAKEEL		'1208160008547947	84	Equity share
KUNAL		KUMAR		'1208160008549910	100	Equity share
HEMANT		PANT		'1208160008556871	20	Equity share
RISHI		ARORA		'1208160008561201	90	Equity share
VIJAY	BHARATBHAI	RUDANI		'1208160008561267	250	Equity share
RAMAKRISHNAADKOLI		RAGHAVENDRAADKOLI		'1208160008561520	25	Equity share
SANTOSH	KUMAR	SINGH		'1208160008567805	1111	Equity share
CHANDRAMANI		KUMAR		'1208160008571518	25	Equity share
NIRMALA		JAIN		'1208160008578186	150	Equity share
VASANTHA	VASUDEVA	PRABHU		'1208160008579371	106	Equity share
BABLI				'1208160008586269	1	Equity share
SHASHI		RANJAN		'1208160008588568	1	Equity share
SHRABANI		SWAIN		'1208160008589882	20	Equity share
VIDYAKAR		SHARMA		'1208160008616457	750	Equity share
MANOJ	SUDHIR	DESHPANDE		'1208160008620972	8	Equity share
MANEET	SINGH	SABHARWAL		'1208160008640070	1	Equity share
SAIPRAVEEN		KOLLURU		'1208160008642633	134	Equity share
KARAN	MUNESH	AGARWAL		'1208160008646108	35	Equity share
VANDANA		BHARGAV		'1208160008649643	300	Equity share
NARINDER	KUMAR	TANEJA		'1208160008653681	6	Equity share
RAMESH	CHANDRA	SHARMA		'1208160008655701	3000	Equity share
SACHIN		RAINA		'1208160008659075	200	Equity share
ANKITA		MAHESHWARI		'1208160008664989	2800	Equity share
RAJA	SEKHAR	DEVARAKONDA		'1208160008665741	500	Equity share
BANGALORE	CHANDRAMOULI	PRATHIBHA		'1208160008679195	10	Equity share
GANDHIMATHI		ANNADURAI		'1208160008699963	50	Equity share
RAVINDRA	PUNDALIK	KARLE		'1208160008700469	117	Equity share
KANCHAN		NAGPAL		'1208160008712911	2032	Equity share
NAVAL		PATEL		'1208160008715207	60	Equity share
DIMPLE	ANIL	SHAH		'1208160008722761	200	Equity share
SUJATA		DAS		'1208160008726181	25	Equity share
MOHAMMADFAISAL	MOHAMMADRASHID	BARKATI		'1208160008731322	32	Equity share
DINESH		CHANDER		'1208160008731871	100	Equity share
DILIP	ANANDU	NAIK		'1208160008732252	2700	Equity share
PRAKASH	UDAYNARAYAN	SHRIVASTAV		'1208160008733131	1	Equity share
ARNAV	ASHUTOSH	GOYAL		'1208160008765639	10	Equity share
SURJIT	SINGH	BEDI		'1208160008766161	1170	Equity share
LILAMBER	SINGH	DHRUW		'1208160008771752	6	Equity share
ABHIJITH		UNNIKRISHNAN		'1208160008773221	140	Equity share
ANITHA				'1208160008779031	250	Equity share
SHAKTIPAL		SINGH		'1208160008786009	600	Equity share
THIPPESWAMY		KIRAN		'1208160008787002	100	Equity share
UMESH		GONDHALI		'1208160008791230	101	Equity share
SANGEETA	SHANKAR	KANAP		'1208160008792838	5	Equity share
SASIDHARAN	GEETHA	ANEESH		'1208160008798084	25	Equity share
ANIL	KUMAR	BAJAJ		'1208160008808678	320	Equity share
RAMESHWAR	SHRIRAM	DOIFODE		'1208160008816332	20	Equity share
THULASI		NITHYAVADIVELAN		'1208160008818378	2	Equity share
TARANG		GUPTA		'1208160008823031	550	Equity share
SHEFALI		TANEJA		'1208160008836792	200	Equity share
MAYUR	MANOJKUMAR	CHHAJED		'1208160008861124	100	Equity share
JANERIO	DON	DCOSTA		'1208160008870411	10	Equity share
VARUN	AAKASH	JAIN		'1208160008872056	1	Equity share
CHARUSHEELA	RAHUL	PAWAR		'1208160008875080	200	Equity share
SANTOSHMUKUNDRANADE		HUF		'1208160008878613	20	Equity share
NARAYANLAL	SAMBELARAM	RAYKA		'1208160008884211	1	Equity share
NITU		AGRAWAL		'1208160008884416	147	Equity share
SUDHAKAR				'1208160008889239	10	Equity share
HIRIKOLE	RAJASHEKAR	MITHUN		'1208160008889695	200	Equity share

VEERAPRAVEEN		SUBBURAJ		'1208160008909917	100	Equity share
SADANANDAN	PARVATHY	MEERASANOOJA		'1208160008920202	125	Equity share
MANOJ	KUMAR	YADAV		'1208160008926428	1	Equity share
SAVITRI		KANDPAL		'1208160008933087	208	Equity share
GNANASEKAR		PUGAZHENTHI		'1208160008934437	500	Equity share
PANJABRAO	RAMESH	SHELKE		'1208160008937423	100	Equity share
VIJAYKUMAR	SHANTILAL	KANERIYA		'1208160008943984	50	Equity share
NIRAV	DILIPBHAI	MAJITHIA		'1208160008946381	8	Equity share
ROMIT		JAIN		'1208160008950381	300	Equity share
SISIR	KUMAR	MISRO		'1208160008951896	100	Equity share
PRATHAMESH	SANDIP	INGALE		'1208160008961864	15	Equity share
HARISH		AMARAVADI		'1208160008971963	3	Equity share
KUNAL	GOVERDHANDAS	NEBHANI		'1208160008990564	100	Equity share
KINJAL	BHAVESH	VORA		'1208160008995733	420	Equity share
SATISH	KUMAR	BALHARA		'1208160009011123	4000	Equity share
DINKAR	VISHRAM	THOMBARE		'1208160009012619	20	Equity share
BARUN	KUMAR	TIWARI		'1208160009019686	2	Equity share
NAYANKUMAR	MUKESHBHAI	CHAUHAN		'1208160009019880	75	Equity share
SANDEEP	TARACHAND	MURKUTE		'1208160009022532	20	Equity share
ANAND	SHANTARAM	KOTWAL		'1208160009026463	100	Equity share
JAYA	NANDLAL	ROHRA		'1208160009049890	35	Equity share
SAURAV		KUMAR		'1208160009051310	60	Equity share
NANDAGOPAL		LOKESHKUMAR		'1208160009056610	350	Equity share
RAHUL		KUMAR		'1208160009064444	10	Equity share
APARNA		PRABHU		'1208160009077219	500	Equity share
BULUSU	SAMBA	MURTHY		'1208160009088535	400	Equity share
UDDESHYA		KUMAR		'1208160009092174	170	Equity share
SUNITA		VERMA		'1208160009103153	10	Equity share
NAVEEN	KUMAR	CHAKRAVARTHI		'1208160009104691	100	Equity share
NIKHIL	MALCOLM	PEREIRA		'1208160009105034	10	Equity share
KIRAN		YADAV		'1208160009109077	250	Equity share
SAGAR	NANDKISHOR	KAMLASKAR		'1208160009117320	100	Equity share
LAXMAN	KABEER	ADAGALE		'1208160009122421	20	Equity share
RUSVI		GANDHI		'1208160009138672	100	Equity share
KIRIT	DUNGERSHY	MAROO		'1208160009142007	2000	Equity share
RAMAN		GUPTA		'1208160009165639	200	Equity share
RAHUL		PARATE		'1208160009168999	161	Equity share
SATHISHKUMAR				'1208160009187891	63	Equity share
MUNNIA	DEVI	AGARWAL		'1208160009192103	150	Equity share
RAGHUNATH		BHARGAVA		'1208160009208891	2	Equity share
RAJESH		KUMAR		'1208160009237929	110	Equity share
MRUTYUNJAYA				'1208160009239565	1	Equity share
SUMAN		SANKA		'1208160009247118	200	Equity share
SUBEER		MUKHERJEE		'1208160009257601	10	Equity share
KRRAVI		KANNAN		'1208160009274851	500	Equity share
AZAHRUDDIN	AMJADALI	SHAIKH		'1208160009282461	20	Equity share
PAWAN	KUMAR	JANGID		'1208160009291227	46	Equity share
RAVI	JEETENDRABHAI	SACHAPARA		'1208160009291991	35	Equity share
BISWA	JYOTI	DAS		'1208160009294116	2	Equity share
ANKITA		JAIN		'1208160009302341	125	Equity share
DEBASHIS		SAHOO		'1208160009305760	354	Equity share
SHRIKANT	GANGARAM	INGOLE		'1208160009313079	1200	Equity share
SHIV	KUMAR	AGARWAL		'1208160009338125	298	Equity share
BIJENDRA		BHAGASRA		'1208160009353285	291	Equity share
SHERA	FIRDOSBHAI	YUSUFBHAI		'1208160009359601	1	Equity share
PYALAKURTHI	BALAJIRAO	MADHUSUDHANA		'1208160009363502	700	Equity share
DAYANAND	MESARAM	KHEDKAR		'1208160009372986	51	Equity share
HARISH		MALOO		'1208160009375290	25	Equity share
NIKUNJKUMAR	KANJIBHAI	PARMAR		'1208160009408796	1	Equity share
KHALEELAHMED		SYED		'1208160009414341	1000	Equity share

RAVINDER	SINGH	JAKHAR		'1208160009415267	10	Equity share
ANKIT		GUPTA		'1208160009423242	210	Equity share
PANKAJ	SURESH	AHUJA		'1208160009429550	106	Equity share
SOURAV		ROY		'1208160009437156	10	Equity share
MANOJ		KUMAR		'1208160009443586	5	Equity share
PONNUSAMY	SANTHI	SUNDARRAJAN		'1208160009454845	105	Equity share
ANKITABEN	MEHUL	PATEL		'1208160009457126	100	Equity share
ARTI	TARSEMLAL	SHARMA		'1208160009464302	225	Equity share
RAMILABEN	JAYSUKHBHAI	BUHA		'1208160009467736	115	Equity share
NISHANTH	AMMAGARIPETA	RAMAMURTHY		'1208160009477358	15	Equity share
KALYAN		BHATTACHARYA		'1208160009491345	1020	Equity share
MAVANTOORBELYA	MALLY	SUPRARAJ		'1208160009512117	11	Equity share
VINAY		PANT		'1208160009525960	100	Equity share
PRAMOD	KUMAR	PAL		'1208160009529190	102	Equity share
PRABAHARAN				'1208160009538393	30	Equity share
ATUL		DWIVEDI		'1208160009541180	15	Equity share
CHIRAG	RAMESHKUMAR	SANGHVI		'1208160009548264	66	Equity share
VENUGOPAL	REDDY	VALLURU		'1208160009550248	200	Equity share
AKSHADA	MAYOORESH	AMBAWANE		'1208160009567211	568	Equity share
AKSHAYKUMAR	VIJAY	TANDEL		'1208160009575955	50	Equity share
RAJEEV		SHARMA		'1208160009581382	1000	Equity share
DIPTI		THAKUR		'1208160009586682	100	Equity share
SUKANTA		ROY		'1208160009587031	1	Equity share
SIRISH	VISHWANATHA	BHARADWAJ		'1208160009590663	29	Equity share
MANOJ	SHARAD	PANDE		'1208160009596213	550	Equity share
KAVITA		KHANNA		'1208160009614854	60	Equity share
MEERABEN	NARANBHAI	KATHIRIYA		'1208160009628597	50	Equity share
NIKUNJBHAI	HASMUKHBHAI	PARSANA		'1208160009640650	600	Equity share
AJAY		KUMAR		'1208160009642421	8	Equity share
VENKATA	NAGARJUNA	TALLAM		'1208160009650399	10	Equity share
PAIKSHIT		NATH		'1208160009663577	200	Equity share
PREETI		AGARWAL		'1208160009679089	300	Equity share
APURVA		DHARMADHIKARI		'1208160009679230	550	Equity share
AVIJEET		RATHSHARMA		'1208160009679469	50	Equity share
ANKUR		KUMAR		'1208160009683927	10	Equity share
RAMACHANDRAN		CHITTIBABU		'1208160009686795	200	Equity share
SILVY		HAWELIA		'1208160009693781	200	Equity share
CHANDRAKANT		RATHORE		'1208160009709925	20	Equity share
VIJAY		KUMAR		'1208160009712896	100	Equity share
SHYAMKANT	SURESH	PATIL		'1208160009715352	1000	Equity share
P	PRITHVIDHAR	REDDY		'1208160009719380	500	Equity share
MOHAMMAD	SALMAN	ANSARI		'1208160009736117	100	Equity share
RAJ	MEHULKUMAR	SHAH		'1208160009743686	5	Equity share
RAMESHWAR	DNYANOBA	DHARPADE		'1208160009751150	10	Equity share
SAIRANI		MANI		'1208160009760085	200	Equity share
MITESH	KAILASHBHAI	HATHOJA		'1208160009767889	5	Equity share
HONEY		GUPTA		'1208160009797637	410	Equity share
ANUP	KUMAR	PRAJAPATI		'1208160009817194	3000	Equity share
ASHA	MAHESHKUMAR	PAWAR		'1208160009824444	289	Equity share
HEMA	RAJESH	TANDON		'1208160009826836	711	Equity share
SHWETA		NOULKHA		'1208160009828449	100	Equity share
RANJIT		KUMAR		'1208160009834771	1	Equity share
SRINIVAS		SILVERI		'1208160009837850	1	Equity share
HIMANSHU		NAGAR		'1208160009842985	30	Equity share
MOHANLAL	JAIN	NIKHIL		'1208160009845080	90	Equity share
SAKTHIVEL				'1208160009845403	2000	Equity share
GEETA	AMAR	RAMSINGHANI		'1208160009852609	475	Equity share
RAVICHANDRAN		VARADARAJAN		'1208160009854908	164	Equity share
SHIVKUMARAGARWAL		HUF		'1208160009861820	275	Equity share
VISHAL		SHARMA		'1208160009868197	7	Equity share

MARGAVKUMAR	RAJESH	SHUKLA		'1208160009869401	35	Equity share
VIRENDRA	BALVANTRAI	MEHTA		'1208160009879743	50	Equity share
TARUN		AGARWAL		'1208160009885487	3540	Equity share
RAKHIM		EBRAMS		'1208160009888532	200	Equity share
NISARG	KANTILAL	PANCHAL		'1208160009893819	5	Equity share
MAYANK		GUPTA		'1208160009903623	133	Equity share
SUDIPTA		MALLICK		'1208160009908693	25	Equity share
DHANUR		DHIR		'1208160009910109	20	Equity share
MEENAL		GUPTA		'1208160009911569	1650	Equity share
RAJENDRAN		ARUNKUMAR		'1208160009915582	500	Equity share
JYOTIRMOY		GHOSH		'1208160009916586	24	Equity share
MURALI	KRISHNA	BATHALA		'1208160009924111	20	Equity share
SUDHIR	SUBHASH	PARTE		'1208160009931281	1	Equity share
KOUSHIK		DAS		'1208160009931879	1	Equity share
SERIYA		PRABHAKAR		'1208160009938874	150	Equity share
MAHESHBABU		RENGARAJAN		'1208160009964102	50	Equity share
SHARAD	CHANDRA	PANDE		'1208160009979759	1	Equity share
KESAVA	REDDY	BADA		'1208160009981426	20	Equity share
ANIL	ASHOKRAO	DESHMUKH		'1208160009982092	11	Equity share
VARSHA	AJIT	SAMANT		'1208160009984013	501	Equity share
SADASHIV	ASHROBA	ADKINE		'1208160009984767	130	Equity share
RAJESHWARI		VIJAY		'1208160009987700	10	Equity share
VINODKUMAR	GAJENDRAKUMAR	MEHTA		'1208160010001661	163	Equity share
NANDINI		GOEL		'1208160010006594	1	Equity share
CHANGALA		PAVANKUMAR		'1208160010013831	10	Equity share
SIRJIWAN	KUMAR	SHARMA		'1208160010015214	250	Equity share
GOWTHAM	CHANDU	AREPALLI		'1208160010021357	14000	Equity share
KIRIT	OMPRAKASH	MANTRI		'1208160010022481	1000	Equity share
SOUMYA	VASANTH	KAMATH		'1208160010029231	5	Equity share
ALOK		KUMAR		'1208160010039586	110	Equity share
KISHOR		MEDABALIMI		'1208160010045150	10	Equity share
HETALBEN	VINODBHAI	MAKWANA		'1208160010048702	234	Equity share
NISHANK		TYAGI		'1208160010051863	23	Equity share
SANDEEP	BALASAHEB	THUBE		'1208160010065986	4658	Equity share
YOGITA	VISHAL	KHARABE		'1208160010073505	150	Equity share
VISHAL	PARASMAL	JAIN		'1208160010091345	100	Equity share
HITESH	DHIRAJLAL	GONDALIYA		'1208160010091894	117	Equity share
LACHHMAN	SINGH	TANWAR		'1208160010093435	1000	Equity share
LAXMAN		MYLAPALLI		'1208160010109009	1	Equity share
JAYDEEP	DILIP	BARDE		'1208160010111016	10	Equity share
AKASH	KUMAR	NAGVANSHI		'1208160010137385	5	Equity share
ASHISH	BIRBAL	SINGH		'1208160010144261	1	Equity share
ABHISHEK		ROY		'1208160010147767	100	Equity share
ARUNA		PARAJULI		'1208160010155780	10	Equity share
SUJITH	ATHANICKAL	VENUGOPALAN		'1208160010161661	1	Equity share
SHIVKUMAR	ASARAM	RATHOD		'1208160010162901	100	Equity share
SWAPNIL	SHIRISH	JOSHI		'1208160010166218	1000	Equity share
SWEETY	HARDIK	MEHTA		'1208160010167133	1700	Equity share
NIKUNJ	KAMAL	SAXENA		'1208160010174892	1000	Equity share
HEMANT	LAXMAN	PATKI		'1208160010179206	175	Equity share
SHOBHA	RAM	OJHA		'1208160010186631	16	Equity share
VIKAS		MITTAL		'1208160010186971	50	Equity share
RAHUL				'1208160010201680	65	Equity share
GOPAL	CHANDRA	ROY		'1208160010208481	1	Equity share
NISHIKANT	BALKRISHNA	CHILLAL		'1208160010219020	530	Equity share
M	MUTHUKUMAR			'1208160010221893	18	Equity share
RAJIV		GUPTA		'1208160010241878	100	Equity share
RINKU		GUPTA		'1208160010272083	12	Equity share
INDU	MAHENDRANATH	CHAUHAN		'1208160010275981	1000	Equity share
KAMALA		MALLADI		'1208160010278408	200	Equity share

RAJU	OMPRAKASH	DHUMAL		'1208160010280206	4	Equity share
MANOJ	KUMAR	AGRAWAL		'1208160010303898	166	Equity share
VIVEKANANDA		GHOSAL		'1208160010306943	6	Equity share
RITWICK		MULLICK		'1208160010334479	65	Equity share
BHAVYACHARITHA		YALAVARTHI		'1208160010336351	2850	Equity share
AMAR	KUMAR	AGGARWAL		'1208160010339399	597	Equity share
JAYAMANY		CHANGARATH		'1208160010375203	100	Equity share
UTSAV		KANT		'1208160010379187	308	Equity share
PRAVINKUMAR	HARILAL	DHANDHALYA		'1208160010402988	9	Equity share
NAGAMANI		SRIRAMAN		'1208160010408352	32	Equity share
CHITRASHRI	KARIYA	GOND		'1208160010414011	5	Equity share
MUKESH	SUBHASH	WALUNJ		'1208160010453465	12	Equity share
TEJAS	HARSHADKUMAR	PATNI		'1208160010454821	50	Equity share
SREERAMULU		GUNDLAPALLI		'1208160010458765	100	Equity share
MANASRANJAN	MAYADHAR	NAYAK		'1208160010465498	900	Equity share
ARUMUGAM		SELVAGANAPATHY		'1208160010470829	200	Equity share
NAMITA		JHA		'1208160010474044	210	Equity share
HEGGOTHARA	NINGAPPA	MANJUNATHA		'1208160010476153	10	Equity share
REHMAN		FAZLUR		'1208160010485951	20	Equity share
SHIVAM	SHANKAR	THOKAL		'1208160010490588	100	Equity share
SYED	NOOR	MOHAMEDSYEDSIRAJ		'1208160010492532	506	Equity share
ROHIT	NILU	KAMBLE		'1208160010496961	30	Equity share
MAHENDRA	KUMAR	SAHANA		'1208160010499333	87	Equity share
MEGHA	MURLIDHAR	MANTRI		'1208160010513678	72	Equity share
SHREYA		MAHESHWARI		'1208160010514667	1000	Equity share
ARUN	BABU	KHOT		'1208160010530991	35	Equity share
NIKHIL	SANTOSH	JADHAV		'1208160010531701	500	Equity share
PARVEEN		KUMAR		'1208160010534531	100	Equity share
SAUMYA	ASHISH	NADKARNI		'1208160010535396	834	Equity share
PAULRAJ		SASKUMAR		'1208160010537891	6	Equity share
ANKIT	DNYANESHWAR	JAGADALE		'1208160010538967	25	Equity share
RAMA	KANT	KUMAR		'1208160010540649	475	Equity share
JAI	SHANKAR	PRASAD		'1208160010551547	100	Equity share
AKBARALI	ALIBHAI	SURTI		'1208160010553618	1100	Equity share
R		DEVENDRAN		'1208160010554991	50	Equity share
NAGESWARARAO		KANNAM		'1208160010556773	40	Equity share
RAMESH	KUMAR	JAIN		'1208160010559527	1150	Equity share
KESHAV		MUNJAL		'1208160010560511	150	Equity share
KAPIL		DEV		'1208160010572033	120	Equity share
SHOBHIT	B	TAYAL		'1208160010577333	209	Equity share
PRAVIN	LAXMAN	VAIDYA		'1208160010578231	500	Equity share
POONGODI		MURUGADOSS		'1208160010578322	200	Equity share
N	MURALI	ASHOKADAPA		'1208160010588377	1	Equity share
YASH	AMIT	THAKAR		'1208160010594997	500	Equity share
OM	SHANKAR	KUMAR		'1208160010600127	100	Equity share
MAHESH	REDDY	JILLELA		'1208160010609172	1	Equity share
KRUTHI	ANUHYA	AGASTYARAJU		'1208160010613835	100	Equity share
DHIVYA		RAMAKRISHNAN		'1208160010637793	96	Equity share
NILADRI		GHOSH		'1208160010671195	1	Equity share
SALAM		KHAN		'1208160010677511	45	Equity share
MAYANK	KUMAR	DHOTE		'1208160010683443	75	Equity share
CHANDRA	MOHAN	SEELAM		'1208160010683496	10	Equity share
KOCHUKALECHAL	AMAL	JACOBZACHARIAH		'1208160010684491	1	Equity share
RUPESH		DAS		'1208160010688209	900	Equity share
ANAND		GACHCHINAMATH		'1208160010689498	100	Equity share
AKHILESH	OMPRAKASH	SOMANI		'1208160010693255	230	Equity share
ASHISH	RAJANIKANT	BHATT		'1208160010694951	800	Equity share
SUNITHA	ASHOK	JAIN		'1208160010695077	189	Equity share
RAJESH	KUMAR	YADAV		'1208160010700113	35	Equity share
ROUNAK		GYANI		'1208160010709310	15	Equity share

VYOM	PANKAJKUMAR	BHATT		'1208160010727281	10	Equity share
FALAK	SANJAYKUMAR	MODI		'1208160010727604	1	Equity share
PRAGATI	JITENDRA	SHARMA		'1208160010732154	100	Equity share
BHANUPRAKASH	SATHYANARAYANA	NARASANDRA		'1208160010739335	50	Equity share
PRATIK		CHOUHAN		'1208160010761798	40	Equity share
KHUSHBU	RAJESHKUMAR	PATEL		'1208160010764410	100	Equity share
ASHOK	HARI	VIBHANDIK		'1208160010774830	18	Equity share
KANHAIYYA	JAGANNATH	PATIL		'1208160010779098	100	Equity share
GADAM		RACHANA		'1208160010785568	10	Equity share
PRINESH	NANUBHAI	PATEL		'1208160010789980	190	Equity share
PRIYANSH		MAHAJAN		'1208160010803586	75	Equity share
DEVENDRA		VISHNU		'1208160010811071	50	Equity share
VIJAYARANGAM		ARIHARAN		'1208160010818149	1	Equity share
PRYAS		GUPTA		'1208160010826255	300	Equity share
HERSH	WAMAN	KENKARE		'1208160010826390	1240	Equity share
JAYKUMAR	HASMUKHBHAI	PATEL		'1208160010836660	3	Equity share
AMAN		BHALLA		'1208160010858471	1	Equity share
SHUBHAM	DADASO	KODALKAR		'1208160010858978	11	Equity share
ARNAB		GANDHI		'1208160010870442	10	Equity share
PUJA		JHAWAR		'1208160010871786	200	Equity share
ANIL	KUMAR	SARAVARIA		'1208160010873901	30	Equity share
KAMAL	UMESH	BAVISKAR		'1208160010887492	58	Equity share
HETAL		BHANDARI		'1208160010888764	50	Equity share
AMIT	BABASAHEB	KHOT		'1208160010898751	2050	Equity share
SANTOSH		TRIPATHI		'1208160010901691	50	Equity share
JYOTI	SOMABHAI	DEGAMA		'1208160010905113	70	Equity share
HEMANTKUMAR	RAMESHBHAI	PATEL		'1208160010905468	300	Equity share
TARUN		TALWAR		'1208160010906155	600	Equity share
RUPALBEN	GHANSHYAMBHAI	MORADIYA		'1208160010908357	100	Equity share
PRAVEEN		KUMAR		'1208160010922591	1	Equity share
ASHISH		POKHARNA		'1208160010931114	250	Equity share
BOOVANAHALLY	PUTTASWAMY	PRAVEENKUMAR		'1208160010948531	1000	Equity share
MALLAVARPU	AMBROSE	RICHARDSPING		'1208160010948700	50	Equity share
ABHILASHA	KALPESH	SHAH		'1208160010951025	100	Equity share
SANTANU		SAHA		'1208160010953246	144	Equity share
SOMSHEKAR	NAGESH	BASRUR		'1208160010954235	200	Equity share
MULLANGI		SUDHARANI		'1208160010965040	75	Equity share
GHAN	SHYAM	DAGA		'1208160010966059	480	Equity share
BHARAT	BALASAHEB	JADHAV		'1208160010987757	1	Equity share
GAURAV		LUTHRA		'1208160010991377	3193	Equity share
ROHIT	TANHAJI	ADMANE		'1208160010991835	2	Equity share
ANCHAL		PALIWAL		'1208160010992273	6	Equity share
PRABHAKAR		DUGGIRALA		'1208160010994724	3	Equity share
LAKSHMINARAYANA		KAMAKSHI		'1208160010995635	10	Equity share
HEMANT		GAUR		'1208160011012048	200	Equity share
VIVEK	RAMKRUSHNA	HATWAR		'1208160011016874	10	Equity share
PRAVINA	HARISHCHANDRA	GUPTA		'1208160011029241	2000	Equity share
SACHIN	DADASAHEB	PAWAR		'1208160011039898	35	Equity share
VINEETHA		POLA		'1208160011045764	216	Equity share
ANANYA		JAIN		'1208160011062558	117	Equity share
AARTI	HEMANT	HIMANE		'1208160011068564	1	Equity share
BINOD	KUMAR	SHUKLA		'1208160011074960	6	Equity share
AMIT		KUMAR		'1208160011090123	1574	Equity share
IPSITA		RATH		'1208160011098988	40	Equity share
BHIM	SAIN	HASIJA		'1208160011117203	3	Equity share
RAVISANKAR		SURAJ		'1208160011138443	36	Equity share
LALIT		NAYYAR		'1208160011138916	390	Equity share
ATISH	SADANAND	RAIPURE		'1208160011147739	1	Equity share
NAVEED	SHRIMANTBHAI	SURANI		'1208160011149584	20	Equity share
ANJU		VIRMANI		'1208160011151933	10500	Equity share

NEBU		MATHEW		'1208160011154632	130	Equity share
KARAN		TUTEJA		'1208160011160849	80	Equity share
PRAKASH	HONNAYA	MADIVAL		'1208160011165049	300	Equity share
RAJU	LIMBAJI	KALE		'1208160011170042	100	Equity share
PARTHASARATHY		PRASHANTH		'1208160011174942	105	Equity share
MAGESH		SUDHAKAR		'1208160011179463	5	Equity share
ADITYA		DEV		'1208160011181086	4	Equity share
STEPHEN		HARRIS		'1208160011185627	100	Equity share
JAIDEEP		NEGI		'1208160011193412	109	Equity share
CHIDAMBARANATARAJAN	BALASUBRAMANIAN	HARISANKAR		'1208160011200513	540	Equity share
KRUTARTH	JITENDRA	SHAH		'1208160011200984	200	Equity share
MANJULA		KUMARI		'1208160011205885	640	Equity share
SUNIL	GANPAT	HULLULE		'1208160011215971	75	Equity share
HIMANSHU		GOYAL		'1208160011263382	50	Equity share
RAVINDRA	VASUDEV	TAMBE		'1208160011269141	250	Equity share
PRATIK	HARENDRA	SUVARNA		'1208160011270841	260	Equity share
SATHYAVARAPRASAD		REDDY		'1208160011275985	266	Equity share
ANIL	KUMAR	AKULA		'1208160011281638	1200	Equity share
PANKAJ		KANDPAL		'1208160011281866	100	Equity share
FORAM	ATUL	SARVAIYA		'1208160011283937	1000	Equity share
HARSHADEEP		ANNADASU		'1208160011285706	1	Equity share
PARTHASARADHI		NALLABELLI		'1208160011305166	5	Equity share
DINESH		KUMAR		'1208160011314111	1	Equity share
DHIRAJ	PRAKASHCHAND	GANDHI		'1208160011329001	500	Equity share
MAYANK		BANSAL		'1208160011331946	350	Equity share
SUNIL		BHATIA		'1208160011340199	100	Equity share
NALLASAMYGOUNDER		SHANMUGANATHAN		'1208160011354241	150	Equity share
ASHOK				'1208160011354921	16	Equity share
SHITAL	TUSHAR	PATEL		'1208160011358584	600	Equity share
RAJESH		LAGADAPATI		'1208160011359725	13	Equity share
AKHILESH	KUMAR	PANDEY		'1208160011368134	10	Equity share
VINEETH		GOPINATHAN		'1208160011377185	100	Equity share
BHAGESHWARI				'1208160011381282	480	Equity share
VINOD	KUMAR	LOHAR		'1208160011383085	1	Equity share
RUPALI	NILESH	CHAUDHARI		'1208160011401654	20	Equity share
PAVAN	KUMAR	CHITIMALLA		'1208160011406331	20	Equity share
PRAGATI		CHAUDHARY		'1208160011416956	500	Equity share
NAVA	THEJA	VANAPALLI		'1208160011419621	15	Equity share
KHUSHNEET	PRITPALSINGH	GUPTA		'1208160011423733	207	Equity share
SARAVANAN		RAJENDRAN		'1208160011428288	108	Equity share
PANKAJ	SADANAND	KHAROTE		'1208160011432431	30	Equity share
ADARSH	RAVINDRAN	HYMAVATHY		'1208160011440658	158	Equity share
KARAN	BALAWANT	GHOLAPE		'1208160011457125	100	Equity share
DAS		RANJAN		'1208160011460024	20	Equity share
SATTAIYAPPAN		KALAISELVAN		'1208160011461163	24	Equity share
PRAKASH	MAHADEV	YESANE		'1208160011464491	150	Equity share
ATUL	VISHNU	PAIRAITURKAR		'1208160011473766	1526	Equity share
SONALI	NITIN	PAWAR		'1208160011477152	147	Equity share
ARUNKUMAR		POLSANI		'1208160011501976	5000	Equity share
SANDIP	JAGANNATH	YADAV		'1208160011506497	17	Equity share
AMAR	DHIRAJ	SHAH		'1208160011512631	950	Equity share
ABHISHEK		SARAOGI		'1208160011512861	16	Equity share
AWADHESH	KUMAR	MALVIYA		'1208160011513301	200	Equity share
KALPANA	DEEPAK	BADGUJAR		'1208160011519029	30	Equity share
VRUSHALI	VISHNU	VIKHE		'1208160011519392	35	Equity share
SAI	TEJA	BATCHU		'1208160011529453	6	Equity share
UDGEETH	HEMANTH	RAO		'1208160011544691	500	Equity share
CHANDA		MISRA		'1208160011553248	110	Equity share
GAURAVKUMAR	KAMLESHBHAI	SHARMA		'1208160011568613	10	Equity share

NITIN	MAHENDRABHAI	UPADHYAY		'1208160011572423	20	Equity share
RAJESH	KUMAR	DANSENA		'1208160011585162	200	Equity share
ANKITA	SURESH	PARAB		'1208160011586867	300	Equity share
RAMA	KRISHNA	CHERUKURI		'1208160011587286	600	Equity share
PRAMOD	VITTHAL	KADAM		'1208160011594593	250	Equity share
RAJESWARAN				'1208160011600458	100	Equity share
RAGHAVENDRA		SHETTAR		'1208160011607278	9	Equity share
MUDIT		TRIKHA		'1208160011608968	200	Equity share
PARVEEN		KUMAR		'1208160011615181	22	Equity share
NAVEEN	PRASHANTH	PINTO		'1208160011617311	33	Equity share
SHARDINDU	KUMAR	JHA		'1208160011625806	5	Equity share
RAVI		TAYAL		'1208160011627915	500	Equity share
SRIDHARAN		PRABHU		'1208160011632275	10	Equity share
HARSHAVARDHAN	KOTESWARARAO	MUTTA		'1208160011644994	50	Equity share
MANIKANDAN		SHEKAR		'1208160011653234	21	Equity share
SANTOSH	MARUTI	JADHAV		'1208160011654451	300	Equity share
KASHYAP	KANANBHAI	KAPADIA		'1208160011657429	370	Equity share
JEEVAN	ASHOK	SAWALKAR		'1208160011660712	250	Equity share
DEVRAJ		LENKA		'1208160011666923	34	Equity share
RAJESH	HIMATLAL	GANDHI		'1208160011676997	45000	Equity share
VIKAS	CHANDRA	PRABHAKAR		'1208160011679303	4	Equity share
ELURU	AMAR	AMARNADH		'1208160011679360	300	Equity share
MANJU		YADAV		'1208160011680931	10	Equity share
RAJESH		KUMAR		'1208160011681403	3151	Equity share
TARUN		PAL		'1208160011682732	61	Equity share
DEEP	JYOTI	DAS		'1208160011693250	505	Equity share
PRACHI	ADITYA	GANU		'1208160011701034	290	Equity share
NARAYANA		JAYALAKSHMI		'1208160011712253	11	Equity share
MAHENDRA		PRAVEEN		'1208160011729115	50	Equity share
BHAVIK	BHUPENDRABHAI	PATEL		'1208160011732939	151	Equity share
KALA	MURTHY	RAMARAO		'1208160011757546	50	Equity share
AISHWARYA	SHIVAPUTRA	JOTAWAR		'1208160011768482	260	Equity share
SMRUTI	RANJAN	ACHARYA		'1208160011778408	300	Equity share
ANAS		MACHINGAL		'1208160011778995	20	Equity share
BINDULATHA		CHORIMELLA		'1208160011779532	90	Equity share
SACHIN	KISHANRAO	BIRADAR		'1208160011793952	6	Equity share
AKSHAY		GARG		'1208160011808142	1	Equity share
AMITHA	VISWANATHA	SHENOY		'1208160011816088	2	Equity share
MANOB	JYOTI	MAKRARI		'1208160011819492	186	Equity share
PAWAN		SHENDE		'1208160011820951	20	Equity share
SHIV	SHANKAR	KUMAR		'1208160011827269	2	Equity share
LOKESHRAJ	KAILASAPURA	POOMALAI		'1208160011828982	3	Equity share
MANISH		MUNJAL		'1208160011840193	935	Equity share
POORVA	ANISH	SHAH		'1208160011855364	10	Equity share
RAN	VIJAY	SINGH		'1208160011864246	40	Equity share
MITHILESH	KUMAR	PATHAK		'1208160011880703	11	Equity share
RAJANI				'1208160011894144	11	Equity share
BHAVESH	KUMAR	CHENAVA		'1208160011894349	1	Equity share
AUDUMBER	SAMPAT	PATIL		'1208160011902365	150	Equity share
PINJARE		VEERNATH		'1208160011921031	1	Equity share
VEENA		NAVEEN		'1208160011923854	220	Equity share
RESHY		TIWARI		'1208160011940857	100	Equity share
AMIT	VIMAL	KUMARSHARMA		'1208160011941409	105	Equity share
VIKAS	SURESH	DAUND		'1208160011958653	10	Equity share
PIYUSH		BHANSALI		'1208160011964344	1025	Equity share
MANOJ		KUMAR		'1208160011970449	250	Equity share
SAGAR	PRAKASH	KAJALE		'1208160011970890	1	Equity share
POOJA	AMOL	RAUL		'1208160011976761	100	Equity share
RAJESH		CHOUHAN		'1208160012000221	5	Equity share
DEV		NARAYAN		'1208160012004034	30	Equity share

VENKATESA	SASTHIRIGAL	PRAVEENKUMAR		'1208160012004813	500	Equity share
SANJAY	KUMAR	LHILA		'1208160012012351	250	Equity share
MAHESH	GULABSINGH	CHAVAN		'1208160012027651	151	Equity share
VRAJRAJ	YATIN	GAGLANI		'1208160012030001	500	Equity share
MADHUKAR	VITHALRAO	PATEKAR		'1208160012043169	3000	Equity share
PRAMOD	KUMAR	SHARMA		'1208160012050991	60	Equity share
DEEPAK	KUMAR	TULSYAN		'1208160012070144	250	Equity share
MAYURESH	DATTA	MHATRE		'1208160012074396	30	Equity share
BHARATBHAI	VITTHALBHAI	PATEL		'1208160012083381	10	Equity share
RAKESH		KUMAR		'1208160012089985	100	Equity share
MANOJ	RAMBACHCHAN	RAJBHAR		'1208160012113261	8	Equity share
VIJAYARAGAVAN		GOPALAKRISHNAN		'1208160012115811	20	Equity share
VRIJLAL	BABULAL	DARJI		'1208160012126849	15	Equity share
AMOL	SHARAD	HADKAR		'1208160012136042	10	Equity share
SHARLA		KHANNA		'1208160012137688	99	Equity share
LAKSHMI		RAMACHANDRAN		'1208160012140646	80	Equity share
NAGARJUNAREDDY		KARAMALLA		'1208160012146272	500	Equity share
ONKAR	PRAMOD	KULKARNI		'1208160012148339	108	Equity share
NIRMALABEN	SHANKARBHAI	SHIYANIYA		'1208160012157829	400	Equity share
PRAMOD	KUMAR	JAIN		'1208160012164718	2	Equity share
AKSHAY		BHARADWAJ		'1208160012170924	10	Equity share
VEDPRAKASH				'1208160012173131	250	Equity share
ABHINAV		KHARE		'1208160012175688	30	Equity share
ARVIND		KUMAR		'1208160012178484	1	Equity share
FAYYAZ		MEMON		'1208160012179074	66	Equity share
MANISH		KUMAR		'1208160012179547	7000	Equity share
BISHODHEYA		KUMAR		'1208160012184078	50	Equity share
NAGENDRA	KUMAR	YADAV		'1208160012184880	102	Equity share
SATHIYANARAYANAN		NAVEENKUMAR		'1208160012186149	90	Equity share
VISHVANATH	PARSHURAM	GAONKAR		'1208160012195740	50	Equity share
SATYA	PAL	ANAND		'1208160012206413	350	Equity share
JAMES	PUTHUMANA	MATHEW		'1208160012206734	100	Equity share
NIKHIL	THAGHAN	KUNDIL		'1208160012210276	100	Equity share
VINUTHA				'1208160012211421	460	Equity share
RAMESH	KUMAR	CHHAJER		'1208160012212254	100	Equity share
IMTIAZ		AHMAD		'1208160012216911	100	Equity share
PRADIP	RAMKISAN	GADEKAR		'1208160012218412	21	Equity share
KRISHNAN		BALAMURUGAN		'1208160012236651	110	Equity share
RAHUL	VITTHAL	MORE		'1208160012241923	5	Equity share
RITU		JAIN		'1208160012242298	1	Equity share
KRISHNA		JAGANNATHAN		'1208160012248382	8	Equity share
SIDDHARTH		SURANA		'1208160012251108	210	Equity share
SHASHIDHAR		AKSHAY		'1208160012256904	15	Equity share
SUSHILA		DEVI		'1208160012259257	200	Equity share
SNEHA		NANGALIA		'1208160012259491	50	Equity share
MANOHARAN		PRADEEP		'1208160012265940	10	Equity share
ISHANI		MAHESHWARI		'1208160012268333	350	Equity share
UJALA		BAID		'1208160012275655	200	Equity share
SUNITA		SHARMA		'1208160012279738	120	Equity share
NIKHIL	SAYAJI	BHOI		'1208160012281082	1	Equity share
DEEPAK		SISODIA		'1208160012317006	90	Equity share
SACHIN		MADABAL		'1208160012320781	100	Equity share
MILAN		PAREEK		'1208160012322911	82	Equity share
SANTOSH		KUMAR		'1208160012325486	10	Equity share
ANUPAM	KUMAR	SHARMA		'1208160012330456	250	Equity share
VIVEK		MANJUNATH		'1208160012340044	21	Equity share
RINJU		JOY		'1208160012341354	15	Equity share
DHANANJAY	RAMAKBAL	PATHAK		'1208160012369722	500	Equity share
JAYAKRISHNAN				'1208160012370611	50	Equity share
DILEEP	KUMAR	PRODDUTUR		'1208160012370677	1	Equity share

DINESH	BALU	DIWATE		'1208160012373834	20	Equity share
YATIN		SHARMA		'1208160012376231	300	Equity share
MANOJ	KUMAR	PANDA		'1208160012379076	1	Equity share
AVINASH	RANJAN	GUPTA		'1208160012380854	77	Equity share
MEGHNA	MEHUL	DAGLI		'1208160012388245	600	Equity share
KRISHNA	KUMAR	CHANCHAL		'1208160012390822	108	Equity share
RADHIKA		VENKATESH		'1208160012391786	2	Equity share
JAGANATHAN		HEMALATHA		'1208160012395529	50	Equity share
VIVEK	SUBHASH	RANE		'1208160012398572	4	Equity share
SHALINI		SHARMA		'1208160012400164	20	Equity share
JOY		FRANCIS		'1208160012403321	300	Equity share
ADESH	KUMAR	JAIN		'1208160012405922	600	Equity share
SELVA	SEKARAN	KARUPPASAMI		'1208160012413167	65	Equity share
RASHMI				'1208160012413999	83	Equity share
NAVEEN		KUMAR		'1208160012417045	4	Equity share
RAMESHA		TANUJ		'1208160012435115	54	Equity share
PARESH	PRAKASH	YADAV		'1208160012437199	15	Equity share
AKASHKUMAR	CHATURBHAI	VANKAR		'1208160012442403	12	Equity share
ANIL	KUMAR	VERMA		'1208160012458293	520	Equity share
DEVI	SHARAN	JAIN		'1208160012462903	43	Equity share
PARMOD		KUMAR		'1208160012477616	40	Equity share
SHUBHANGI	SURESH	LOHAKPURE		'1208160012495758	100	Equity share
NELLAI	VENKITTARAMAN	ARUN		'1208160012506815	1	Equity share
KOMAL	SANJAY	KHAITAN		'1208160012528801	100	Equity share
NIDAGUNDI	KARAVEERAIH	VIDYA		'1208160012545156	12	Equity share
KRISHAN				'1208160012550618	40	Equity share
JAY	SHREE	YADAV		'1208160012551683	45	Equity share
VIVEK		BHANDARI		'1208160012554743	2	Equity share
PUSHPARAJ				'1208160012556930	1	Equity share
SHARDUL		KAUSHIK		'1208160012556951	22	Equity share
MEENAZ	IMDAD	SHAIKH		'1208160012563245	10	Equity share
MOHD	NASHAD	JILANI		'1208160012572374	3	Equity share
RAVIKIRAN	VIJAY	SARDE		'1208160012579078	100	Equity share
NEERAJ		SHARMA		'1208160012581009	10	Equity share
YASH		BAIRWAN		'1208160012581961	45	Equity share
SWATIBEN	GANGARAM	PATEL		'1208160012582148	400	Equity share
PRABHAT		JAIN		'1208160012583517	2823	Equity share
SHAMA		YENANKUDLU		'1208160012583973	450	Equity share
AJEET		KUMAR		'1208160012585265	162	Equity share
SIDDALINGESH	APPASAHEB	HUNDEKAR		'1208160012586731	100	Equity share
YASH	PRADIP	JAIN		'1208160012590161	100	Equity share
RAJIV		DIXIT		'1208160012591657	1500	Equity share
RAJASEKHARGUPTA		KOLLAPUDI		'1208160012599656	250	Equity share
HANCHUGULI	KENCHEGOWDA	SHIVANNAGOWDA		'1208160012607799	213	Equity share
ISHAAN		SIROHIYA		'1208160012615128	220	Equity share
MEENAKSHI		AGRAWAL		'1208160012615449	10	Equity share
ANJALI	BAJARANG	MAHAJAN		'1208160012626273	25	Equity share
JITESH		MEHTA		'1208160012628971	925	Equity share
HIMANSHU	PRATAP	SINGH		'1208160012629293	1	Equity share
RIYAZ	MOHOMED	JAFARMOLEDINA		'1208160012633669	22	Equity share
KARTHIKEYAN		KANDAVEL		'1208160012633673	10	Equity share
AMRISH		KUMAR		'1208160012641631	200	Equity share
VALLE		NARSAIAH		'1208160012643506	100	Equity share
BALAMURUGAN				'1208160012655851	12	Equity share
CHANDAN	BALWANT	PAPALKAR		'1208160012657462	25	Equity share
GURURAJ	TRIVIKRAM	GOTHEKAR		'1208160012665486	65	Equity share
RAMAKRISHNAN		RAJKUMAR		'1208160012666095	24	Equity share
BIJAL	ROHIT	AMLANI		'1208160012679653	50	Equity share
JASWANT		SINGH		'1208160012682571	100	Equity share
PRAVEEN	MALLAYYA	DANDU		'1208160012698921	27	Equity share

PRINCE		CHAUDHARY		'1208160012700401	10	Equity share
SUNIL	SAKHARAM	KADAM		'1208160012704370	1	Equity share
JAI	KARAN	SINGH		'1208160012705828	200	Equity share
SHIVANI				'1208160012714879	331	Equity share
RITA	PREMJI	GALA		'1208160012721335	2000	Equity share
RAJESH		JAIHWAL		'1208160012721392	10	Equity share
MANSI	KRUPAL	RAIYANI		'1208160012742993	200	Equity share
SURENDRA	KAMALPRASAD	GUPTA		'1208160012748786	12	Equity share
HARISH	KONDASANDRA	SUBBAREDDY		'1208160012753357	150	Equity share
VENUGOPAL	YATHEESH	KUMAR		'1208160012758695	40	Equity share
NANDINI				'1208160012758773	615	Equity share
RAUSHAN		KUMAR		'1208160012766921	80	Equity share
ROOP		SINGH		'1208160012776811	100	Equity share
YASER	GULAMNABI	MEMON		'1208160012778650	20	Equity share
KISHORKUMAR	KISANRAO	KHANDARE		'1208160012791171	30	Equity share
GAURA		SUYAL		'1208160012807387	30	Equity share
ANJANA		TOPPO		'1208160012808245	200	Equity share
NIDHI		YAGNIK		'1208160012812420	50	Equity share
MAYUR	VINAYAKRAO	NIRMAL		'1208160012815835	227	Equity share
KALPESH	RAMESHKUMAR	NAGAR		'1208160012824793	1	Equity share
MITESHKUMAR	DILIPBHAI	THAKKAR		'1208160012825457	20	Equity share
AVISH	NARESH	CHHAJED		'1208160012833812	50	Equity share
KIRTI		PAL		'1208160012835843	111	Equity share
PHANI	KALYAN	PALATLA		'1208160012851764	200	Equity share
ASHJEETSINGH	GURBIRSINGH	SARNA		'1208160012852531	1	Equity share
PINTU	KUMAR	GUPTA		'1208160012866804	10	Equity share
HARSHIT	KUMAR	PATEL		'1208160012868985	50	Equity share
KALYAN		CHAVA		'1208160012878841	10	Equity share
WAHAB		NAZISH		'1208160012881998	10	Equity share
TEJ	KARAN	RATHI		'1208160012885992	18	Equity share
HIREK	DINESH	KARANIYA		'1208160012887801	300	Equity share
ABHISHEK		KHANDELWAL		'1208160012892896	50	Equity share
SUDHIR	RAMA	PUTHRAN		'1208160012922248	20	Equity share
DILLIP	KUMAR	DAS		'1208160012923693	100	Equity share
DNYANESH	MOHAN	GADRE		'1208160012939055	28	Equity share
HARESHKUMAR	BHAVANBHAI	SONANI		'1208160012950311	104	Equity share
WAKAR		AHMED		'1208160012952695	40	Equity share
RISHIKESH	SHRIKANT	JOSHI		'1208160012967296	11	Equity share
RATNENDRAKUMAR	RAVINDRANATH	CHAUDHARY		'1208160012970328	1	Equity share
PRALHADKUMAR		SUTHAR		'1208160012983850	200	Equity share
DEEPENDRA		SINGH		'1208160012987933	200	Equity share
DHARMENDRA		DAYAL		'1208160012993318	5	Equity share
DHARMINKUMAR	SHANTILAL	PATEL		'1208160012996061	413	Equity share
DIVYENDU		JHA		'1208160012996361	50	Equity share
GOURAB		MAHAJAN		'1208160012998451	4	Equity share
DILIP	KUMAR	RAI		'1208160013005086	100	Equity share
METI	GIRIYAPPA	VIJAYKUMAR		'1208160013017091	700	Equity share
MOHAMMED		YUSUFF		'1208160013047684	11	Equity share
SUNILTAWADE		HUF		'1208160013060591	1165	Equity share
AMOL	SURESH	PALKAR		'1208160013062301	35	Equity share
CHINTANKUMAR	NILESHKUMAR	SHAH		'1208160013063377	74	Equity share
DHRUMI	CHETAN	DEDHIA		'1208160013063651	100	Equity share
ASHOK	KUMAR	SHARMA		'1208160013073759	27	Equity share
SURESH		KUMAR		'1208160013081409	1	Equity share
MOHD	IRSHAD	AHMED		'1208160013085802	660	Equity share
NERAVATI		SUDARSAN		'1208160013093807	5	Equity share
SHILPA	VIJAYKUMAR	PATIL		'1208160013106116	3096	Equity share
RAJAT		RAJPUT		'1208160013108761	10	Equity share
SUSHILABEN	PRADIPBHAI	GHOGHARA		'1208160013109953	10	Equity share
AVNISH	CHHANGGULAL	GUPTA		'1208160013132252	2	Equity share

NARENDRA	BHASKAR	PATIL		'1208160013142955	24	Equity share
SHRIBHAGWAN				'1208160013150278	1	Equity share
SAMEER		MAHESHWARI		'1208160013155151	50	Equity share
HONNAGANGAPPA		CHANDAN		'1208160013159251	200	Equity share
JAYESHBHAI	GUNVANTBHAI	KEVADIA		'1208160013162851	70	Equity share
VIKRAMPAL				'1208160013163855	1	Equity share
SIDDHARTHA		RATH		'1208160013165829	105	Equity share
NAGARATHINAM	RAJENDRAN	MINUBHARATHY		'1208160013166501	30	Equity share
SHRIPAL	MAHESHBHAI	PANCHAL		'1208160013167562	1000	Equity share
RAVI		KUMAR		'1208160013167864	50	Equity share
GIRISH	MADHUKAR	INAMDAR		'1208160013169988	32	Equity share
SHWETA	RAMCHANDRA	VANJARI		'1208160013183046	130	Equity share
SURIYANARAYANAN		RAMASUBRAMANIAN		'1208160013183654	20	Equity share
VISHALJAIN		HUF		'1208160013183751	950	Equity share
BHANUBEN	PARSHOTTAM	KANANI		'1208160013184550	800	Equity share
SAURABH		PANDEY		'1208160013185915	500	Equity share
JAWED		IMTIAZ		'1208160013198289	108	Equity share
RAVINDRA	KUMAR	JAIN		'1208160013209200	1	Equity share
HANUT		KHULLAR		'1208160013218154	795	Equity share
HIMANSHU		SINGH		'1208160013225632	250	Equity share
NIPUN	SAGARBHAI	SHAH		'1208160013254771	1	Equity share
ABHAY	SAKARABHAI	GOHEL		'1208160013254877	100	Equity share
KALPANA		RAY		'1208160013261922	80	Equity share
PAWAN		KUMAR		'1208160013264256	21	Equity share
SIDDHARTH		ARORA		'1208160013268489	280	Equity share
JALIGAMA		VARUN		'1208160013272761	10	Equity share
RIDDHI	VINOD	SHAH		'1208160013275705	2000	Equity share
ROHIT		NIGAM		'1208160013280747	250	Equity share
DANICA	MANISH	SHAH		'1208160013287854	1500	Equity share
SAPNA		RANI		'1208160013295031	300	Equity share
RAJESH		SOOD		'1208160013297307	200	Equity share
HIMANSHI		JAIN		'1208160013298465	500	Equity share
SEETAIAH		PONDURU		'1208160013334173	699	Equity share
ANUP		TARAFDAR		'1208160013340833	90	Equity share
HITESHBHAI	PREMJIBHAI	JADAV		'1208160013344156	670	Equity share
DEVENDHAR		THOPULA		'1208160013346250	50	Equity share
NAWAL	KISHOR	JHA		'1208160013358718	286	Equity share
PAWAN	KUMAR	GUPTA		'1208160013359690	17	Equity share
MANOJ	KUMAR	SATPALAN		'1208160013367429	100	Equity share
NAITIK	MUKESHKUMAR	GANDHI		'1208160013379808	40	Equity share
MIRZA	GOLAM	ABDULLAH		'1208160013387382	400	Equity share
MANGESH	RAMCHANDRA	JADHAV		'1208160013391154	41	Equity share
RANGACHARI		RADHA		'1208160013391821	125	Equity share
THOUSEEF		SHEREEF		'1208160013393356	100	Equity share
KANISH	KUMAR	PATHRAN		'1208160013405060	90	Equity share
SANDEEP	BAPUSO	DEVKAR		'1208160013415379	2	Equity share
KHALISHA		SHAIK		'1208160013420182	1	Equity share
GANESHAN		PURNAKALA		'1208160013423014	1	Equity share
RAGHAV		BANDARU		'1208160013427549	1	Equity share
TAMMANDARA	MALLIKARJUN	GOURISHANKAR		'1208160013452848	50	Equity share
VIJAY	ASHOK	BAMANE		'1208160013459843	440	Equity share
PRANAV	SURESHKUMAR	GAJJAR		'1208160013466975	9	Equity share
AKASH	CHANDRAKANT	GAIKWAD		'1208160013478045	1	Equity share
HRUSHIKESH	RAMAKANT	DAHIBHATE		'1208160013503594	100	Equity share
DEEPAKKUMAR	MAHENDRAPRATAP	SINGH		'1208160013516373	100	Equity share
BABLI		DIXIT		'1208160013518993	120	Equity share
SHITAL	NILESH	SHAH		'1208160013524460	300	Equity share
JAIMINKUMAR	HITENDRAKUMAR	SHAH		'1208160013528368	600	Equity share
MOHNOT		ANURAG		'1208160013529872	4000	Equity share
CHANDRESH	HITESH	SETA		'1208160013532085	100	Equity share

SANTOSHVARMA		DATLA		'1208160013533722	61	Equity share
SHRUTI		TUMBAL		'1208160013537896	96	Equity share
MONICA		JAGADISHSHAH		'1208160013553751	15	Equity share
RUSHABH	HITESH	GANDHI		'1208160013575157	99	Equity share
SHIVARUDRAPPA		GOLLAR		'1208160013582831	500	Equity share
ANAHITA	ROSHAN	MULLA		'1208160013595847	1	Equity share
ABHIJIT	VASANTRAO	JADHAV		'1208160013600615	60	Equity share
SANDESH	VIJAY	RANE		'1208160013602534	10	Equity share
SHAIK		ALLABAKASH		'1208160013623662	94	Equity share
OMKAR		SHINDE		'1208160013630264	65	Equity share
ABBASALI	SMSUDIN	HOTELWALA		'1208160013633075	1	Equity share
POOJA	JITENDRA	GUPTA		'1208160013635925	1050	Equity share
SANJEEV	KUMAR	SINGH		'1208160013636475	380	Equity share
PIYUSH	KISHOR	SURKAR		'1208160013648305	250	Equity share
VEERABADRAN		KARTHIKEYAN		'1208160013648630	38	Equity share
VIKAS	DEVENDRAKUMAR	MISTRY		'1208160013654321	65	Equity share
VENKAT	SAI	VARDHANREDDYDASARI		'1208160013656426	50	Equity share
ARCHANA		PANDEY		'1208160013663733	40	Equity share
SATISHKUMAR	MANILAL	PATEL		'1208160013679610	53	Equity share
SHANT	DEV	SHUKLA		'1208160013693587	2	Equity share
NARAYANA	SINGH	KIRANKUMAR		'1208160013702782	10	Equity share
SAMAR	BALLAVA	DASH		'1208160013717592	500	Equity share
MADHU		GULATI		'1208160013721267	260	Equity share
NAMITA		DWIVEDY		'1208160013722919	208	Equity share
VIJAY	LALUSA	KADHANE		'1208160013757441	55	Equity share
RAHUL		SHARMA		'1208160013772027	2	Equity share
VISHAL		CHOURASIA		'1208160013772162	52	Equity share
CHAKRAVARTHI		BEHARA		'1208160013778320	115	Equity share
SURESH		SUNDARESAN		'1208160013792584	68	Equity share
MOTTEMMAL		BIJIRAM		'1208160013800275	10	Equity share
SUBHAM		AGRAWAL		'1208160013819022	200	Equity share
MOHAN	REDDY	TANAGALA		'1208160013828259	50	Equity share
ARPIT		BANSAL		'1208160013839691	150	Equity share
JYOTHI	SRINIVAS	GUNDETI		'1208160013846240	339	Equity share
MANSIBEN	SATISHKUMAR	PANCHOLI		'1208160013854264	195	Equity share
KUNDGOL		KARTIK		'1208160013855823	10	Equity share
SUWARNA	BABASAHEB	KHEDKAR		'1208160013861951	4	Equity share
GOVIND		PRASAD		'1208160013862431	6	Equity share
HETAL	VIKRAM	BHANUSHALI		'1208160013863695	200	Equity share
CHANDRESHSACHDEV		HUF		'1208160013865498	552	Equity share
DINESH	KUMAR	SHARMA		'1208160013870565	225	Equity share
NIKUNJ	HIMRAJ	GOEL		'1208160013874614	100	Equity share
DEEPAK	BALVANT	CHITNIS		'1208160013877940	200	Equity share
GANESHRAJAH		MADHUMITTA		'1208160013893181	250	Equity share
KHAJA		SAYEEDUDDIN		'1208160013894257	4	Equity share
NEHRU	BABU	GUNASEELAN		'1208160013900531	12	Equity share
NEHA		MODI		'1208160013902961	120	Equity share
RAGHAV	KIRITBHAI	SUTHAR		'1208160013905430	181	Equity share
PADMANAVA		SWAIN		'1208160013912431	10	Equity share
RAJESH		BOYAPATI		'1208160013914268	2	Equity share
MAHAMMADKASIF	MAHAMMADSAKIR	MANSURI		'1208160013916208	255	Equity share
VELUSAMY		SARAVANAKARTHIKEYAN		'1208160013924426	250	Equity share
SHARDA		PANSARI		'1208160013935305	11	Equity share
VIKASH	SURESH	JOSHI		'1208160013939981	200	Equity share
HIRAMAN	ANANDA	SHIRSATH		'1208160013943348	45	Equity share
SATINDER		KUMAR		'1208160013953958	250	Equity share
APURVA	ARUN	POWAR		'1208160013954265	10	Equity share
ASHISH	KUMAR	SINGH		'1208160013956211	110	Equity share
VISHAL	JITENDRA	MODI		'1208160013967031	2000	Equity share

SUREKA	JITENDRA	MODI		'1208160013967044	4000	Equity share
GEETHA	SIVASANKARAN	KINAYATH		'1208160013980627	700	Equity share
DIPTISHKUMAR	MAGANLAL	DELAVADIYA		'1208160013990895	1	Equity share
AJINKYA	AJIT	PATIL		'1208160013999013	8	Equity share
ANUJ		MITTAL		'1208160014013637	130	Equity share
AVISHKAR	SHAMRAO	SURPAM		'1208160014016262	31	Equity share
ABHISHEK		PANDEY		'1208160014023789	70	Equity share
KARPEAHALLI	CHANNAPPA	KAVITHA		'1208160014039383	200	Equity share
DEEPTI		SURI		'1208160014058121	100	Equity share
SARVESH	SUNILKUMAR	BHARUKA		'1208160014066470	250	Equity share
SURYA		MUKILAN		'1208160014066578	20	Equity share
RITESH		DANDGE		'1208160014066721	16	Equity share
RUPESH	GULABCHAND	TATIYA		'1208160014075099	1	Equity share
SANJAY	PRAKASH	PUNAMIYA		'1208160014077155	2010	Equity share
RAKESH	KUMAR	GUPTA		'1208160014084268	118	Equity share
SAGAR	ANIL	CHOUDHARI		'1208160014085164	2000	Equity share
SANTOSH		KUMAR		'1208160014085831	6	Equity share
CHIRAG	KARAMSHI	DEVDA		'1208160014086358	602	Equity share
SHRADDHA	SHANTILAL	HINDISOTA		'1208160014086991	60	Equity share
HARPREET		SINGH		'1208160014087309	22	Equity share
VIJAY	KUMAR	PAHWA		'1208160014092146	481514	Equity share
MAYANK	MAKRAND	VERMA		'1208160014103581	17	Equity share
HARPREET		SINGH		'1208160014129684	100	Equity share
SAURABH		MISHRA		'1208160014131691	150	Equity share
ANIKET	ASHOK	VAISHAMPAYAN		'1208160014136609	100	Equity share
AMAR	GOPAL	RAMSINGHANI		'1208160014141085	475	Equity share
DHANANJAY	PRAKASHCHANDRA	VYAS		'1208160014160321	22	Equity share
CHETAN		KUMAR		'1208160014165955	150	Equity share
SUNDARRAJAN		MOHANAKRISHNAN		'1208160014168542	250	Equity share
BHAKTI	PADA	BERA		'1208160014198761	15	Equity share
SWAPNIL	PRAKASHRAO	DAMAHE		'1208160014206680	1	Equity share
SIDDHESHWAR	C	MUNDARAGI		'1208160014217614	50	Equity share
SMITA	PRAFUL	MULE		'1208160014226762	201	Equity share
BABURAO		GHORSE		'1208160014229782	5	Equity share
KAUSHAL	LALJIBHAI	PRIYADARSHI		'1208160014244931	4	Equity share
GOVINDA	VARA	PRASADARAJUKUCHIPUDI		'1208160014246654	1	Equity share
MAYUR		DAKOLIYA		'1208160014248592	200	Equity share
RISHAB	PAWANKUMAR	BHANDARI		'1208160014256179	300	Equity share
PRADHUMANSINH	GOVINDSINH	RAOL		'1208160014264699	80	Equity share
PRABHAKAR		SHARMA		'1208160014270244	79	Equity share
HARIDASANAHALI	CHANDRASHEKARIAH	GIRISH		'1208160014270643	11	Equity share
HARSHAL	PRAYAGDAS	DAMMANI		'1208160014272830	150	Equity share
SONALI	PRASAD	NAIK		'1208160014280567	1000	Equity share
SANJIV	KUMAR	DHIR		'1208160014303997	10	Equity share
ARPANA		BHATIA		'1208160014342739	100	Equity share
ARPITA		DASGUPTA		'1208160014357914	3	Equity share
NEHA		PAREEK		'1208160014396688	400	Equity share
SANDIP	SHANKAR	SHIROLE		'1208160014401986	30	Equity share
PABBATHI		JAYADEEP		'1208160014424260	100	Equity share
RESHMA	NANASAHEB	RAJESHIRKE		'1208160014425794	8	Equity share
ALOK		SETHIA		'1208160014430876	100	Equity share
KUNAL	DAMODARRAO	RANGARI		'1208160014434741	71	Equity share
TUSHAR	DAMODAR	TAORI		'1208160014436105	75	Equity share
KHUSHBU		SHETTY		'1208160014442541	30	Equity share
SWETA		SHUKLA		'1208160014448079	36	Equity share
NITIN	ASHOK	NAGRALE		'1208160014449680	300	Equity share
VAIBHAV				'1208160014450335	120	Equity share
NIDHI				'1208160014457155	50	Equity share
NAWNIT	KUMAR	SINGH		'1208160014459891	1	Equity share

RITISH		MAKKAR		'1208160014479481	200	Equity share
ISHRATH		JAHAN		'1208160014491604	100	Equity share
NAMRATA	SUSHANT	KULKARNI		'1208160014494185	100	Equity share
MANDEEP	KAUR	BHATIA		'1208160014495495	375	Equity share
RAHULKUMAR	VINODBHAI	PRAJAPATI		'1208160014498861	30	Equity share
SUMEET	JAGMOHAN	BEHL		'1208160014518849	10	Equity share
SHIVANI		SWAMI		'1208160014520438	7140	Equity share
SWATHI	SALLA	NARAYAN		'1208160014521321	80	Equity share
ARUN		KUMAR		'1208160014531716	120	Equity share
AJIT	KUMAR	SARANGI		'1208160014540577	10	Equity share
DIPRAJSINH	RAVAJIBHAI	ZALA		'1208160014542652	50	Equity share
SUKUMARAN	THAMBI	MURALIKRISHNAN		'1208160014545727	36	Equity share
SIVPRASAD		NAIRPRIYASIVPRASAD		'1208160014545805	3	Equity share
ANNAMALAI		ANAND		'1208160014563533	100	Equity share
ANKIT		BIYANI		'1208160014571669	50	Equity share
KISHAN	SHYAMSUNDAR	TAPDIYA		'1208160014579862	150	Equity share
NIDHI		GUPTA		'1208160014593182	30	Equity share
GYANESH	SHIVAM	ROY		'1208160014593465	1	Equity share
JAYESH	ASHOK	BHATKAR		'1208160014596637	100	Equity share
RITA		KAPOOR		'1208160014598123	100	Equity share
GANESH	KRISHNA	SHINDE		'1208160014603250	251	Equity share
SENTHIL	KUMAR	RAJESHKUMAR		'1208160014603567	200	Equity share
MOHINI	DINKAR	JAWALE		'1208160014615207	2936	Equity share
ASHISH		KAPOOR		'1208160014622246	6000	Equity share
AMRITENDU	SEKHAR	GANTAIT		'1208160014626012	100	Equity share
RAVINDRA	PRAKASH	SURVASE		'1208160014628062	10	Equity share
TRUPTI	KAUSHAL	TRIVEDI		'1208160014631721	300	Equity share
VISHAL	RAJDEV	SINGH		'1208160014647461	30	Equity share
KAPILABEN	KAUSHIKBHAI	PATEL		'1208160014659004	50	Equity share
BHARATHI		TUMMALA		'1208160014659612	260	Equity share
NARESHKUMAR	BALADEVBHAI	BHATI		'1208160014664941	150	Equity share
RATNADEEP		SARKAR		'1208160014680406	154	Equity share
SUMIT	VASANTRAO	SONEKAR		'1208160014690125	500	Equity share
RUSHI	ANANDAN	KARICALIL		'1208160014697948	42	Equity share
DEEPAK	APPAJI	PATIL		'1208160014721131	10	Equity share
DINESH		KUMAR		'1208160014747122	168	Equity share
SAMAR	KUMAR	NAHAK		'1208160014762337	40	Equity share
VIJAY		GOPINATHA		'1208160014769098	25	Equity share
SHEKHAR		TYAGI		'1208160014770443	1000	Equity share
KAUSHIKKUMAR	SHAMBHUPRASAD	PATEL		'1208160014771899	300	Equity share
SURESH	PRASAD	SAH		'1208160014775331	1	Equity share
PAVAN		KUMAR		'1208160014778495	5	Equity share
NIKHIL	UMAKANT	KUMBHARE		'1208160014789361	70	Equity share
VISHAVJIT		SAINI		'1208160014799338	35	Equity share
ARUN	SINGH	HOODA		'1208160014805971	55	Equity share
SHARMILA		GIRI		'1208160014809989	1000	Equity share
LAKSHMINARAYANAN				'1208160014821147	500	Equity share
SATYAM	OMPRAKASH	JAJU		'1208160014821318	3	Equity share
SUSHIL		KUMAR		'1208160014822442	1	Equity share
SACHIN	KRISHNA	BOBADE		'1208160014838241	10	Equity share
ALOK		KAUSHIK		'1208160014841666	900	Equity share
KARTHIK		ANUMULA		'1208160014860651	20	Equity share
VENKATA	CHALAM	KAPUGANTI		'1208160014865003	500	Equity share
DOLLY	BALRAJ	DUBAK		'1208160014872671	5	Equity share
MURLI	HUKUM	CHANDSONI		'1208160014873301	1000	Equity share
SAGAR	RAMHARI	KADAM		'1208160014880066	44	Equity share
DAMJI	KHIMJIBHAI	MENPARA		'1208160014880484	500	Equity share
BHOOPENDRA	KUMAR	SINGH		'1208160014883451	1	Equity share
RAHUL	KUMAR	BAFNA		'1208160014895028	751	Equity share
HEMAKUMARI		KARAKA		'1208160014901009	15	Equity share

PANKAJ		GADDHYAN		'1208160014929035	1480	Equity share
SANDEEP		SIMHADRI		'1208160014930716	750	Equity share
ABHISHEK	MANOJKUMAR	LOYA		'1208160014947523	51	Equity share
PRAFUL	LOKESH	CHOUDHARY		'1208160014976850	10	Equity share
AKASH		GUPTA		'1208160014984699	500	Equity share
JYOTI		BAID		'1208160014990512	100	Equity share
RAMASUBU		SIVACHANDRAN		'1208160014993678	50	Equity share
AMIT		KUMAR		'1208160014993908	20	Equity share
HARSHADA	KISHOR	SONALKAR		'1208160015002071	100	Equity share
SIDDHESH	VISHNU	GOLE		'1208160015002261	3	Equity share
HARSHAD	POPATBHAI	KATORIWALA		'1208160015005870	150	Equity share
RAMCHANDRA	PANDURANG	VEJARE		'1208160015011956	149	Equity share
POOJA	KAMALKISHOR	TATED		'1208160015014581	200	Equity share
SURESH	JETHALAL	DAMA		'1208160015018081	1250	Equity share
BIKASH		JAGADALA		'1208160015018362	21	Equity share
BEENA		SAHU		'1208160015044971	21	Equity share
JAIPAL	SINGH	BAFILA		'1208160015051330	500	Equity share
SHASHIKANT	GOPINATH	MALI		'1208160015056909	300	Equity share
SAGAR	SHRIKRUSHNA	UGALE		'1208160015058224	1	Equity share
PRAGALBHA		KHARE		'1208160015065210	100	Equity share
VAIBHAV		MEHTA		'1208160015068912	225	Equity share
BHAGAWAN		FANDAT		'1208160015087532	210	Equity share
DIVYA		GOYAL		'1208160015093341	200	Equity share
PRAMOD	TULSIRAM	RATHODBANJARA		'1208160015100913	100	Equity share
RAGINI		THAKUR		'1208160015102638	1	Equity share
RASHMI	RANI	PAHWA		'1208160015107767	603352	Equity share
PRADEEP	CHANDRASHEKHAR	PANGI		'1208160015108946	1200	Equity share
RINKI	RANI			'1208160015111260	81	Equity share
MD	TARIQUE	ZAFAR		'1208160015111281	200	Equity share
RASHMI	UJWALKUMAR	JAWALEKAR		'1208160015117661	35	Equity share
KAILASH	CHANDRA	MODI		'1208160015124191	600	Equity share
PRIYESH	SHAILESH	SHAH		'1208160015124282	5775	Equity share
MANSI	VILAS	MIRGULE		'1208160015127441	2	Equity share
JAYDIP	JAYANTILAL	JOSHI		'1208160015132819	5	Equity share
JAYESHKUMAR	MANILAL	PATEL		'1208160015134250	10	Equity share
GANDHIMATHI		MONIKA		'1208160015140511	50	Equity share
DINESH		MAHAJAN		'1208160015144442	200	Equity share
MANOJ	KUMAR	PANDA		'1208160015171812	50	Equity share
GAJENDRAN		KARTHIKEYAN		'1208160015198621	50	Equity share
NEETU		JAIN		'1208160015218860	14400	Equity share
KHUSHBOO		KUMARI		'1208160015229108	500	Equity share
PRADEEP		KUMAR		'1208160015236624	1	Equity share
NAVEEN	KUMAR	PENUMUCHI		'1208160015236774	400	Equity share
LAKSHMAIAH		NAGARAJ		'1208160015240546	122	Equity share
SEJAL		DAYMA		'1208160015241921	50	Equity share
KRISHAN		AGARWAL		'1208160015244536	20	Equity share
ABHIMANYU		SINGH		'1208160015252199	50	Equity share
YOGESHKUMAR	PARBATSINH	JADEJA		'1208160015262395	193	Equity share
RANJITHA	PAUL	NITHYA		'1208160015262853	98	Equity share
SOHAG	KUMAR	PATRA		'1208160015264466	500	Equity share
KUNAL		TIKLE		'1208160015278384	2	Equity share
KIRAN	KUMAR	MALLIDU		'1208160015279962	1000	Equity share
ASHISH		DHAUNDIYAL		'1208160015284075	15	Equity share
PRANJAL		CHOUDHURY		'1208160015296492	1	Equity share
SACHIN	HIRAMAN	BANKAR		'1208160015303458	100	Equity share
MAYANK	KUMAR	JAIN		'1208160015308076	1	Equity share
NEELAKANTAN	RAMASWAMY			'1208160015335275	1400	Equity share
NAMIT	KUMAR	GUPTA		'1208160015335938	2000	Equity share
VIKAS		KUMAR		'1208160015350291	10	Equity share
SUNPREET		GUJRAL		'1208160015352605	226	Equity share

NAVNEET	KUMAR	TIWARI		'1208160015359896	200	Equity share
HEMANT		JAIN		'1208160015366430	730	Equity share
SANJAY	MOHANLAL	GUPTA		'1208160015367761	10000	Equity share
PATTABHI	SIVAKUMAR	DYTA		'1208160015370111	300	Equity share
UMESH	KUMAR	THAKUR		'1208160015377888	50	Equity share
ALAKKE	SHANKARANARAYANA	SHARMASHARATH		'1208160015379296	110	Equity share
PRASHANT		GUPTA		'1208160015384494	220	Equity share
PANKAJ		JAIWAL		'1208160015385111	50	Equity share
SYED	YUSUF	ZIAHASNI		'1208160015390225	150	Equity share
PARVEEN		KUMAR		'1208160015394861	20	Equity share
BOGGARAPU		ADITYA		'1208160015401977	1	Equity share
ARCHANA				'1208160015402835	3	Equity share
ANKU		PATHAK		'1208160015410181	25	Equity share
SANTOSH		KUMAR		'1208160015413617	17	Equity share
KRISHNAVENI		DUBBAKA		'1208160015431725	100	Equity share
ADARSH	JAYA	SANKAR		'1208160015441273	300	Equity share
KIRAN	KUMAR	SINHA		'1208160015445259	25	Equity share
SRINIVAS	NARAHARI	KAMATH		'1208160015456560	10000	Equity share
RAJ	KUMAR	DADHICH		'1208160015466066	3	Equity share
MAHESH	BHAGVANJIBHAI	DHARIYAPARMAR		'1208160015481914	1	Equity share
SARIN		JOYS		'1208160015485729	84	Equity share
SURENDRA		CHURIWAL		'1208160015507513	4081	Equity share
SUPRIYA	DILEEP	PAWAR		'1208160015508462	45	Equity share
BALAJI		KAICHETTY		'1208160015508707	75	Equity share
KUNAL	HEMENDRA	SHAH		'1208160015510131	500	Equity share
PRADEEP		PATIDAR		'1208160015516754	60	Equity share
AAYUSH	PARESH	BOHRA		'1208160015525334	2550	Equity share
SUMAN		KUMAR		'1208160015527141	50	Equity share
RAMGOPAL	SUNDARESAN	MADRAS		'1208160015531477	8183	Equity share
JAYMIN	CHETANKUMAR	SHAH		'1208160015540608	500	Equity share
MAMTA	JITENDRA	SHAH		'1208160015552362	1000	Equity share
VILAS	RAMCHANDRA	PADULE		'1208160015557128	1055	Equity share
AKSHAY		NAKKALA		'1208160015560221	3	Equity share
UPANSHU		GUPTA		'1208160015562214	17	Equity share
AYUSH		BENGANI		'1208160015577588	90	Equity share
NARREDDY	SATISHKUMAR	REDDY		'1208160015594333	1005	Equity share
MADHYAPADI	PRASANNAVENKATRAMAN	GIRI		'1208160015603904	244	Equity share
NITISAGAR	SATISHKUMAR	THAKKAR		'1208160015621797	20	Equity share
RAJSHRI	NARSING	EKBOTE		'1208160015626362	3	Equity share
VENKATACHALAI AH	VENKATESH	PRASAD		'1208160015627771	200	Equity share
PRASUN	KUMAR	JHA		'1208160015628401	1	Equity share
GUDDU		PRASAD		'1208160015628598	38	Equity share
PERUMAL		HEMACHANDRAPRABHU		'1208160015630311	1501	Equity share
MADHUMITA		PARIDA		'1208160015633777	22	Equity share
NITIN		SHAJI		'1208160015636706	141	Equity share
SHASHANK	PRADEEPAPPA	MUKKANWAR		'1208160015637465	110	Equity share
VAMSEE	SUDHEER	KASAVAJJULA		'1208160015649162	32	Equity share
CHETAN	SANJAY	METKAR		'1208160015657965	110	Equity share
MADAN		KUMAR		'1208160015664440	1	Equity share
MADHAVI	SHRIRAM	MESTRY		'1208160015665083	180	Equity share
JOSEPH	UDAY	KIRANMEKALA		'1208160015666433	100	Equity share
GAYATHRI	DEVI	SURYANARAYANARAO		'1208160015670579	401	Equity share
GOPIKA	NANDANI	TIWARI		'1208160015679037	5	Equity share
SHAILESH	HIRALAL	VORA		'1208160015680416	1	Equity share
JAYESHKUMAR	MAFATBHAI	PATEL		'1208160015681350	5	Equity share
SUPRIYA		JHUNJHNUWALA		'1208160015698436	4000	Equity share
MANJULA		GOEL		'1208160015698474	1000	Equity share
PAWAN	KUMAR	SARAF		'1208160015698489	16405	Equity share
SHOBHA		SARAF		'1208160015698493	11400	Equity share
SHARAD	PANDURANG	MAHAJAN		'1208160015701114	291	Equity share

PARASU		SREEHARI		'1208160015701625	60	Equity share
NIKHIL	RAJESH	GHULE		'1208160015702779	30	Equity share
RAMESH	KUMAR	PAHWA		'1208160015703721	104895	Equity share
VIJAYKUMAR	RAMJILAL	KEDIA		'1208160015707549	500	Equity share
CHANDAN		AGGARWAL		'1208160015720800	1	Equity share
FARHAN		HASHMI		'1208160015725321	80	Equity share
MORTALA	BHIMI	REDDY		'1208160015732571	250	Equity share
NISHARG	BHARATKUMAR	PATEL		'1208160015738271	500	Equity share
AZAD		DHARIWAL		'1208160015746479	2250	Equity share
MAJID		ABDUL		'1208160015754659	70	Equity share
KIRAN	CHITTILAPPILLY	LOUIS		'1208160015779042	100	Equity share
JAYCHANDRA	NARESHKUMAR	RATANPARA		'1208160015786326	200	Equity share
SONALI	RAKESH	SHELKE		'1208160015794715	3500	Equity share
DHAVAL	RAMESHBHAI	CHANDAN		'1208160015800768	100	Equity share
ELIAS	NIXON	BENEDICT		'1208160015802332	100	Equity share
RAGUPATHI		GOKUL		'1208160015805314	50	Equity share
MONIKA		VASISHT		'1208160015825170	100	Equity share
KUMARESH	PICHAJ	RATHINAM		'1208160015829308	30	Equity share
SADAGOPAL		SURESHKUMAR		'1208160015835271	3	Equity share
ASHOK		KUMAR		'1208160015843882	30	Equity share
ABDULLA		ANCHUKANDAN		'1208160015857080	10	Equity share
MANGESH	SHARADCHANDRA	PINGLE		'1208160015872905	5	Equity share
VARSHHA		DHAREWAL		'1208160015877576	1250	Equity share
SAMPANNA	SHEKHAR	BHAVE		'1208160015889503	500	Equity share
RAJESH	KUMAR	SWAIN		'1208160015901948	1	Equity share
DIPAYAN		DAS		'1208160015911443	1	Equity share
RATNA		SRIKANTH		'1208160015912846	100	Equity share
KALPESH	GIRISHBHAI	VAGHELA		'1208160015924995	100	Equity share
SHRIDHAR	MALLAPPA	BHANDAR		'1208160015927052	37	Equity share
SANDEEP	S			'1208160015932440	6500	Equity share
RAVI	SHANKER	SODHANI		'1208160015951854	21	Equity share
NITIN	EKNATH	HABE		'1208160015962372	101	Equity share
LOKESH	VIJAY	KHATRI		'1208160015971254	70	Equity share
SHANMUGARAJ	CHARAN	KUMAR		'1208160015985683	150	Equity share
SIVARAMKRISHNAN		AJAY		'1208160015988494	200	Equity share
KAMAL		CHHIRANG		'1208160015990142	100	Equity share
ARIHANT		CHORARIA		'1208160015994303	10	Equity share
KIRAN	HANUMANT	MARATHE		'1208160015996689	88	Equity share
TANMAY		PATHAK		'1208160016018636	200	Equity share
GAUTAM	KUMAR	KANAUJIA		'1208160016020132	640	Equity share
NARESH		KUMAR		'1208160016025846	10	Equity share
RAHUL		GUPTA		'1208160016051661	100	Equity share
AMIT		KUMAR		'1208160016058424	200	Equity share
ARNAB	KUMAR	DAS		'1208160016062690	20	Equity share
YASH		RAJAWAT		'1208160016065600	50	Equity share
GHANSHYAM		MASKARA		'1208160016066813	49	Equity share
ASHOK		HANDRAL		'1208160016077253	300	Equity share
YASHADA	VIVEK	MAHAJAN		'1208160016097071	225	Equity share
AVINASH	TULSIRAM	PATIL		'1208160016099771	10	Equity share
NADEEM		MAQSOOD		'1208160016103130	105	Equity share
NAGANAGOUDA	VENKANA	GOUDA		'1208160016103183	129	Equity share
DURVA	VINAYAK	PARAB		'1208160016119795	300	Equity share
MAMTA		PRASAD		'1208160016122943	21	Equity share
ANKUR		AGARWAL		'1208160016131994	1	Equity share
KADASWAMY		MAHARAJA		'1208160016139712	18	Equity share
VARSHA		DAGAR		'1208160016141544	6	Equity share
SAILAJA		PABBISSETTY		'1208160016152915	5	Equity share
JASVANT		SINGH		'1208160016154129	70	Equity share
RUCHI		PAREEK		'1208160016172450	10	Equity share
AJAY	DHARAMPAL	YADAV		'1208160016179929	250	Equity share

KAMAL	SINGH	NEGI		'1208160016187427	10	Equity share
DHANANJAY	SINGH	CHIB		'1208160016192834	120	Equity share
YASHODA		GUPTA		'1208160016195311	15	Equity share
SAGAR	HARESH	SHAH		'1208160016195854	116	Equity share
JOEMON	ANANDASSERIL	JOSEPH		'1208160016202839	1	Equity share
KUSHIK		NAVEEN		'1208160016212275	105	Equity share
MAHADEVAN		VIGNESH		'1208160016217216	10	Equity share
ATUL	PRAKASH	NEGI		'1208160016219192	500	Equity share
GAJANAN	BALASO	DONGALE		'1208160016223310	165	Equity share
SARVESH	VINAY	NERURKAR		'1208160016233876	200	Equity share
SAIPARESH	PRAKASH	WALAWALKAR		'1208160016246957	30	Equity share
GUNDLOORU		NAGARAJU		'1208160016249107	201	Equity share
PADMARANI		BONELA		'1208160016251167	9	Equity share
SHREYAS	BERNALD	BABU		'1208160016255811	1	Equity share
MITUL	KIRIT	MODI		'1208160016259926	500	Equity share
PRADEEP	KUMAR	JAIN		'1208160016274007	150	Equity share
NITIN		GUPTA		'1208160016284539	16	Equity share
BETTEGERI	SHRIPATHIRAO	KAVYARAO		'1208160016299222	1100	Equity share
ANSHU		GOYAL		'1208160016311633	522	Equity share
PAVAN	KUMAR	TADIKAMALLA		'1208160016313003	75	Equity share
KAILASAM		KANDUKURI		'1208160016317371	19	Equity share
SANTOSH	BALESH	ALAGUR		'1208160016317863	20	Equity share
AMIT		KUMAR		'1208160016332212	60	Equity share
IKNEET	SINGH	CHHABRA		'1208160016333560	200	Equity share
DIPALI	SANJAY	JADHAWAR		'1208160016337453	100	Equity share
MANASI	VISHAL	KHOT		'1208160016339427	200	Equity share
AISHWARYA		ULLAL		'1208160016345593	7	Equity share
SWAYAMSRI		PRAHARAJ		'1208160016346622	250	Equity share
PRAHLAD	SINGH	CHOUHDARY		'1208160016361763	188	Equity share
MAHENDRA	KUMAR	JVORA		'1208160016363585	1000	Equity share
MANASWINI	VIJAY	ARENAD		'1208160016366455	6	Equity share
ATUL		AGARWAL		'1208160016371201	8805	Equity share
SEEMA		MONDAL		'1208160016371750	421	Equity share
KANCHAN	KUMARI	AGARWAL		'1208160016375092	685	Equity share
MOHAN		LAL		'1208160016388971	1229	Equity share
SANJEEV		KALRA		'1208160016391885	100	Equity share
RAHUL		DOGRA		'1208160016400381	40	Equity share
RANIT		DAS		'1208160016401140	3	Equity share
MOHIT		GARG		'1208160016427087	1000	Equity share
PANKAJ		KUMAR		'1208160016433688	800	Equity share
RAHUL	SANTOSH	BAGALE		'1208160016438097	50	Equity share
VIKASH		SADASHIV		'1208160016450680	10	Equity share
NISHA	SACHIN	SHEDGE		'1208160016453035	250	Equity share
VIVEK	KRISHAN	GUPTA		'1208160016453453	5000	Equity share
KAUSHAL		KUMAR		'1208160016453702	1000	Equity share
CHANDRA	BHUSHAN	KUMAR		'1208160016455621	1	Equity share
SANDEEP	VISHWANATH	CHOUSHETTI		'1208160016462622	100	Equity share
SANDHYARANI		MOHANTY		'1208160016484302	116	Equity share
SALIL		JAIN		'1208160016487113	50	Equity share
SANTOSH	KUMAR	BARIK		'1208160016490747	200	Equity share
RAVISH	ROSHAN	TOPPO		'1208160016492136	105	Equity share
MOHAN	DOSS	MAYILVAHANAMSARAVAN ANTHAN		'1208160016492307	100	Equity share
KUMARASWAMY	RAMACHANDRARAO	HONNAVALLI		'1208160016492837	10	Equity share
PIYUSH	KUMAR	RAO		'1208160016497187	10	Equity share
SNEHALKUMAR	HARISHBHAI	VASAVA		'1208160016502126	213	Equity share
SANDEEP		KUMAR		'1208160016519138	250	Equity share
JOSEPHROBIN	JERESH	GOLD		'1208160016530301	77	Equity share
HIMANSHU				'1208160016534488	30	Equity share
CHANDRASEKAR	SANTOSH	KUMAR		'1208160016536179	5	Equity share

JAYA	RAJKUMAR	HASEJA		'1208160016537121	1363	Equity share
SREEHARI	NAIDU	MADDINENI		'1208160016559591	1	Equity share
DEEPAK		SOOD		'1208160016565890	1700	Equity share
NEHA		BISHT		'1208160016581741	1	Equity share
RAJESH		MISHRA		'1208160016589276	20	Equity share
HARIKA	REDDY	KANDALA		'1208160016594377	190	Equity share
ALOK	KUMAR	PASARI		'1208160016599852	200	Equity share
S	RAJAGOPALAN			'1208160016601176	1000	Equity share
GIRISH	PRAKASH	BHANSALI		'1208160016606155	380	Equity share
DURGESH		CHOUDHARY		'1208160016609291	25	Equity share
MANOJ		KUMAR		'1208160016618665	57	Equity share
KOTESWARA	RAO	PALETI		'1208160016619105	100	Equity share
SHUBHAM		PATHELA		'1208160016619844	400	Equity share
CHITRANJAN		KUMAR		'1208160016620288	30	Equity share
MILTON		LOBO		'1208160016629656	50	Equity share
SOURABH		KHATRI		'1208160016632010	1000	Equity share
SATYENDRA	KUMAR	SAHU		'1208160016639113	270	Equity share
UDAYA	KUMAR	MOTHUKURI		'1208160016642386	24	Equity share
SUBHASH		MISHRA		'1208160016660553	25	Equity share
HARSH	DHARSHI	DEDHIA		'1208160016661747	200	Equity share
SHAILESH	DEVRAJ	GADA		'1208160016662434	1	Equity share
AMIT		KUMAR		'1208160016669195	10	Equity share
CHANDRA	SHEKAR	PANUGULLA		'1208160016674389	1	Equity share
CHAKKERE	SHIVAMADHU	MANORANJAN		'1208160016677658	79	Equity share
GAUTAM		KUMAR		'1208160016686029	1	Equity share
PRAVAS	MOHAN	KUMAR		'1208160016690470	10	Equity share
ABHIJIT	GORAKHNATH	NAIK		'1208160016699152	40	Equity share
SNEHA	SANDEEP	MUKTA		'1208160016718024	90	Equity share
REKHA		JINDAL		'1208160016734475	430	Equity share
TALANKI	SHANTHARAM	SHRUTHI		'1208160016739089	25	Equity share
KAMLESH		KUMAR		'1208160016763517	5	Equity share
RAKSHIT	RAMESH	PUJARI		'1208160016777416	12	Equity share
VIVEKANANDA	DALASAGERE	VENKATESHAPPA		'1208160016783681	30	Equity share
JIGAR	ATUL	MEHTA		'1208160016784461	17000	Equity share
SUMIT		ARORA		'1208160016787359	1000	Equity share
INDU		KALRA		'1208160016798183	100	Equity share
AMRENDRA		KUMAR		'1208160016799440	32	Equity share
AXITKUMAR	RATILAL	PATEL		'1208160016806839	400	Equity share
SAURABH	BHUPENDRA	DOSHI		'1208160016816790	200	Equity share
RAVIKANT	NAVNEETLAL	PATEL		'1208160016817682	46	Equity share
VIKRAM		SACHDEVA		'1208160016818371	40000	Equity share
SHIVAMURTHY	SRIHARSHA			'1208160016819787	25	Equity share
NIHARIKA		SIKARWAR		'1208160016833035	1	Equity share
PRAMOD	GANPAT	HOLKAR		'1208160016837561	30	Equity share
MANISH	MOHANLALJI	KELA		'1208160016847430	500	Equity share
VIJAY	GURUMILAN	RAJAK		'1208160016847941	6	Equity share
MANGSHATABAM	NAOKY	SINGH		'1208160016854807	2	Equity share
SHAKTI	KUMAR	CHAKRADHARI		'1208160016855891	4	Equity share
DEVARAJAN		NAVEENKUMAR		'1208160016860411	100	Equity share
HIMANSHU				'1208160016861466	210	Equity share
FALAK	YOGESH	DAVE		'1208160016872921	14	Equity share
CALVE		DEEPIKA		'1208160016873241	25	Equity share
RAMESH		KUMAR		'1208160016874644	30	Equity share
KALPANA	DEEPAK	SHAH		'1208160016879072	120	Equity share
TUSHAR		BERIWAL		'1208160016883773	2000	Equity share
BHASKAR		PALLA		'1208160016884971	200	Equity share
AKASH	DILIP	SONAR		'1208160016899990	2	Equity share
CHERIAN	KARIMPARAMPIL	EAPEN		'1208160016904490	30	Equity share
RENGARAJ	SHENBAGA	SUBBULAKSHMI		'1208160016907073	70	Equity share
RAVI	DALSANGBHAI	CHAUDHARI		'1208160016907983	70	Equity share

HARSHALA	SAGAR	PARAB		'1208160016911191	100	Equity share
JIGNESH	RAMESHKUMAR	SHAH		'1208160016913655	30	Equity share
HARSH		BHATERA		'1208160016917683	313	Equity share
PRASHANT		KUMAR		'1208160016920753	1	Equity share
NITIN	KUMAR	GADAIYA		'1208160016922309	50	Equity share
NARSINHBHAI	DEVCHANDBHAI	PATEL		'1208160016922881	25	Equity share
SAMOJ	KUMAR	CHAURASIA		'1208160016931398	17	Equity share
NIRAJ	SHARAD	JAIN		'1208160016935525	100	Equity share
VENU	KUMAR	CHAPPIDI		'1208160016939004	1	Equity share
JASWANT				'1208160016939893	116	Equity share
N	D	THILAKAVATHY		'1208160016948887	500	Equity share
RUSHIL	NARESH	YOGI		'1208160016952017	2	Equity share
SIDDARTH	R			'1208160016952190	150	Equity share
PRASAD	PAYGONDA	KOLI		'1208160016954787	50	Equity share
REETA		ANTERVEDI		'1208160016965201	250	Equity share
SHEEL	RAMESH	MESHRAM		'1208160016965613	300	Equity share
MURALIDHARAN				'1208160016981855	2	Equity share
MANU	MURALEEDHARAN	PILLAI		'1208160016983073	20	Equity share
RESHMA	SADASHIV	KALYANKAR		'1208160016987842	100	Equity share
SHASHI				'1208160016988413	1	Equity share
BHAVESH	GOKALBHAI	MONAPARA		'1208160016998793	100	Equity share
SHREYAS	SUNIL	OKE		'1208160017005259	100	Equity share
AKSHAY		PARIHAR		'1208160017019903	420	Equity share
RAVI	SRICHAND	AHUJA		'1208160017021224	525	Equity share
SOMHARSH		KESHRI		'1208160017028779	190	Equity share
AMIT		KATIYAR		'1208160017032574	10	Equity share
SONAKSHI		CHOPRA		'1208160017041437	1000	Equity share
ASHWINI		TRIPATHI		'1208160017051555	101	Equity share
RAJEEV		SUNITHA		'1208160017068100	701	Equity share
AMIT	KR	VYAS		'1208160017085097	1000	Equity share
ANJALI		LAKSHMI		'1208160017088123	100	Equity share
VISHAL	KASHINATH	MAHAJAN		'1208160017091003	200	Equity share
INDIRA	ARAVIND	PANICKER		'1208160017101620	140	Equity share
DIVYESH	PANKAJ	KAPADIA		'1208160017106175	1121	Equity share
AZIZ	KHAN	PATHAN		'1208160017108723	110	Equity share
AMIT	KUMAR	PATEL		'1208160017115023	100	Equity share
KUDLAPURA	BASAVARAJAPPA	SIDDALINGAPPA		'1208160017131626	250	Equity share
RAVINDERA		KUMAR		'1208160017133809	2379	Equity share
SUDHIR		GOYAL		'1208160017140886	1	Equity share
PIYUSHA		GIRDHAR		'1208160017141573	100	Equity share
MOHIT		GARG		'1208160017141759	337	Equity share
SENTHURMURUGAN		VANESHMANOJ		'1208160017146951	300	Equity share
VELLANKI		PRABHAKAR		'1208160017159633	120	Equity share
LEELA		SINDHUKALA		'1208160017162342	1200	Equity share
RIYAZAHEMAD	LIYAKATAHEMAD	SHAIKH		'1208160017163194	1	Equity share
PRAJYOT	YASHWANT	SAPKAL		'1208160017184548	125	Equity share
RAM	PRAKASH	GUPTA		'1208160017190885	1	Equity share
GEETHA		VARADARAJAN		'1208160017193717	400	Equity share
ROHAN	SNEHAL	GAJJAR		'1208160017198850	100	Equity share
PUNIT	SATISH	MALPANI		'1208160017200763	500	Equity share
RAVINDRA		BHATT		'1208160017206653	4	Equity share
NAGARAJAN		VIGNESH		'1208160017207604	20	Equity share
LAHU	BALASO	CHAVAN		'1208160017217532	47	Equity share
SURENDRA	KUMAR	SINGH		'1208160017220558	10	Equity share
BHARAT		PAL		'1208160017251673	30	Equity share
SWATI	SATISH	SHETTY		'1208160017258501	5	Equity share
RISHI	SUNIL	CHHEDA		'1208160017265889	300	Equity share
PRAKASH	NARSINGH	SURVE		'1208160017267681	40	Equity share
MAYUR	KESHAORAO	BALPANDE		'1208160017303805	10	Equity share
KARAN	KUMAR	MUNDHRA		'1208160017304809	1000	Equity share

ROHIT	INDER	MAKHIJA		'1208160017307979	100	Equity share
VINAY		KUMAR		'1208160017308569	100	Equity share
NAMAN		BHANDARI		'1208160017315044	20	Equity share
MADHU	YASHRAJ	SINGH		'1208160017316276	2	Equity share
SANJIB		SARMAH		'1208160017317548	15	Equity share
RAJEEV		SARDANA		'1208160017318771	200	Equity share
THAMARASSERIL	RADHAKRISHNAN	KRISHNAPRIYA		'1208160017324437	55	Equity share
SHAIFALI		SINGH		'1208160017353614	10	Equity share
RAJESH		BOMMERA		'1208160017359956	100	Equity share
MUKESH	KUMAR	SINGH		'1208160017369301	100	Equity share
SATISH	KUMAR	SINGH		'1208160017371074	25	Equity share
AJAY		SINGH		'1208160017372141	100	Equity share
MUKESH	KUMAR	CHAWLA		'1208160017377553	150	Equity share
CHANDRESHBHAI	NATHABHAI	KIKANI		'1208160017385640	30	Equity share
SANDESH		KUMAR		'1208160017388681	9	Equity share
PRARTHANA	RAVINDRA	SOMKUWAR		'1208160017391973	15	Equity share
MANJUNATHA	HARISH	KUMAR		'1208160017393421	1	Equity share
CHANDRAKANT	PRADEEP	DALAL		'1208160017394292	35	Equity share
KARUNA	GOPALDAS	GUPTA		'1208160017401623	2	Equity share
SANJEEVA	RAGHAVENDRA	NAYAK		'1208160017404814	450	Equity share
VIKAS	BABANRAO	KADAM		'1208160017412272	1	Equity share
RAMAIAH		GARLAPATI		'1208160017415313	50	Equity share
SACHIN	PURUSHOTTAM	KSHIRSAGAR		'1208160017416317	10	Equity share
SNEHLATA				'1208160017420526	80	Equity share
DIBYENDU		MONDAL		'1208160017428257	5	Equity share
BHAGAVANTHAIH		CHOLLETY		'1208160017432198	300	Equity share
SONIK		CHADHA		'1208160017453011	500	Equity share
AYUSH	MANOJ	KALARIEL		'1208160017457278	146	Equity share
DEWANSHU		SHARMA		'1208160017463499	400	Equity share
RAJAT		KHAMPARIA		'1208160017465745	2	Equity share
ALONI				'1208160017483036	400	Equity share
RAMESHBHAI	UKABHAI	THUMMAR		'1208160017488150	39	Equity share
RAGHUNATH		SANDESH		'1208160017504760	50	Equity share
ROHIT	RAJKUMAR	GUGALE		'1208160017524308	20	Equity share
VENKATESAN		SIVA		'1208160017528885	125	Equity share
JEYASHANKHER	SANKARANARAYANAN	RAMAMIRTHAM		'1208160017534158	6730	Equity share
SAIYAD	ASAD	ALINAQVI		'1208160017535449	250	Equity share
MOHANRAJ		DEVARAJAN		'1208160017537562	9	Equity share
ANURADHA		GUPTA		'1208160017539215	46	Equity share
PRATISH		MAHAJAN		'1208160017543137	436	Equity share
MAYUR	VISHWANATH	NAIK		'1208160017550600	215	Equity share
SUMIT		PATYAL		'1208160017551049	90	Equity share
AMIT		JAIN		'1208160017551931	25	Equity share
PUSHPENDRA	KUMAR	SINGH		'1208160017555573	10	Equity share
HARIHARAN		VENKATACHALAM		'1208160017559029	15	Equity share
GAURAV		JAGETIYA		'1208160017561625	100	Equity share
FAIZAN		KHAN		'1208160017564212	1	Equity share
MEENU		GOEL		'1208160017598299	1000	Equity share
SACHINKUMAR	SHANKARRAO	BIRADAR		'1208160017601800	100	Equity share
SANTOSH	GANPAT	PANCHAL		'1208160017612099	20	Equity share
ATUL	MANOHAR	JOSHI		'1208160017615621	10	Equity share
ESAI	VENKATA	RAMANA		'1208160017626933	1500	Equity share
VIMAL		AHUJA		'1208160017632624	11	Equity share
VIJAYKUMAR		GUNDARAM		'1208160017645188	1	Equity share
NETAI		KARMAKAR		'1208160017661440	8	Equity share
ABHAY		SHANKER		'1208160017667535	10	Equity share
AMIT		SHARMA		'1208160017667797	689	Equity share
GOURI	SHANKAR	DALAL		'1208160017674287	1	Equity share
SIDRAM		VANGA		'1208160017677824	2	Equity share
ASHOK		GOVINDARAJ		'1208160017685527	434	Equity share

MANEESHA		GUNDI		'1208160017690856	375	Equity share
SATYAJIT	RAMA	SAWANT		'1208160017692781	10	Equity share
SAMBHAJI	SHIVAJI	NOUKUDKAR		'1208160017696862	50	Equity share
SUSHIL		RATURI		'1208160017705139	10	Equity share
SAMEER	KUMAR	MISHRA		'1208160017711351	1	Equity share
NAREN		KHANDELWAL		'1208160017725069	1000	Equity share
VISHAL	HARILAL	MORKER		'1208160017737564	380	Equity share
AKSHAY	TARUN	SHAH		'1208160017747551	800	Equity share
PANKAJ	PRABHAKAR	RANGE		'1208160017750281	51	Equity share
MADAN	CHAKRAVARTHI	GUDI		'1208160017752614	500	Equity share
DILIPKUMAR	AMBALAL	PATEL		'1208160017753958	25	Equity share
ASHWANI		KUMAR		'1208160017762654	405	Equity share
BELLAL	RAMAKRISHNAREDDY	ANILKUMAR		'1208160017769187	35	Equity share
MAYANK		AGGARWAL		'1208160017771477	220	Equity share
BABU		GUNASHEKARA		'1208160017772905	11	Equity share
JITENDER		KUMAR		'1208160017773381	55	Equity share
TANY		THOMAS		'1208160017782945	1	Equity share
KUTALA		SHESHADRI		'1208160017784851	46	Equity share
KUSUM		LOHIYA		'1208160017787506	130	Equity share
JEETENDRA	CHANDUBHAI	PATEL		'1208160017790838	100	Equity share
NASEEM		ALI		'1208160017792816	15	Equity share
RAMA	GIRISH	KAVADI		'1208160017797789	1	Equity share
HEMENDRA	TULSHIDAS	PATIL		'1208160017810682	30	Equity share
PARTHKUMAR	KAUSHIKBHAI	BHATT		'1208160017813514	69	Equity share
NIRAJ	BANDULAL	BHANSALI		'1208160017826097	5241	Equity share
AGAM		SHARMA		'1208160017838592	10	Equity share
SARAVANAN		SARASU		'1208160017838759	250	Equity share
MARAPPAN		PALANIVEL		'1208160017845137	100	Equity share
SHUBHAM		SHARMA		'1208160017861987	110	Equity share
VIVEK	KUMAR	SINGHTOMAR		'1208160017876189	1500	Equity share
PARVEEZ	AHMED	NASEER		'1208160017885100	53	Equity share
NAVEEN		GUPTA		'1208160017887471	1000	Equity share
BIMAL	KUMAR	AGARWALLA		'1208160017902368	800	Equity share
ISHWAR		KAMBLE		'1208160017913777	10	Equity share
RAM	DEO	PRASAD		'1208160017921315	25	Equity share
RAHUL		RAMESHAN		'1208160017921408	20	Equity share
KARAN	ROSHAN	SHARMA		'1208160017927184	200	Equity share
NEETESH	KUMAR	KHARPUSE		'1208160017930917	2	Equity share
RAGHAV		AGARWAL		'1208160017945138	50	Equity share
JAYPALSINH	RANVIRSINH	SHEKHAVAT		'1208160017949206	50	Equity share
ARPITA		MATHUR		'1208160017949662	48	Equity share
NAUSHEEN	ASIF	IQBALSHAIKH		'1208160017951397	100	Equity share
SOURAV		ROY		'1208160017961156	2	Equity share
NITIN	KUMAR	GUPTA		'1208160017963738	125	Equity share
RAMACHANDRAN		VIJAYASHREE		'1208160017971221	100	Equity share
SHUBHA		SWAMI		'1208160017975718	4230	Equity share
JIGAR	LEKHARAJABHAI	MAHESHWARI		'1208160017978212	100	Equity share
ROHIT	RASIKLAL	BHANDARI		'1208160017985080	1000	Equity share
SALINI		SUKUMARAN		'1208160017986616	21	Equity share
SHINY		SAMRAJ		'1208160017995025	33	Equity share
PRADEEP	PRABHAKAR	RAO		'1208160018005119	5000	Equity share
VIKRAM	JITENDRA	TALSANIA		'1208160018006695	16	Equity share
SANNITH	KUMAR	KANDUKURI		'1208160018029921	100	Equity share
SATISH	RAJENDRABHAI	RINGOLA		'1208160018045836	30	Equity share
FIROZ	MOHAMMAD	SALIMSHAIKH		'1208160018052516	150	Equity share
ALOK		KUMAR		'1208160018057854	2	Equity share
DINESH	KUMAR	CHUTANI		'1208160018062687	40	Equity share
RAJESH		SHARMA		'1208160018064456	10	Equity share
POKALA	BHASKAR	RAJESHWAR		'1208160018075962	259	Equity share
SURESH	ARORA	HUF		'1208160018083270	1250	Equity share

G	GOPALAN			'1208160018096119	200	Equity share
ANTHONY	FELIX	FERNANDES		'1208160018097619	10	Equity share
KALINDI	ISHVARBHAI	PATEL		'1208160018099956	115	Equity share
PRIYANKA	RATNENDRAKUMAR	CHAUDHERY		'1208160018109036	1	Equity share
ARUSHI		SINGH		'1208160018114025	50	Equity share
ADARSH	DNYANESHWAR	ADHAPURE		'1208160018117712	1512	Equity share
BHAVIT	VIJAY	GODIWALA		'1208160018126189	3000	Equity share
PADMAKAR	UTTAM	KENDRE		'1208160018145248	20	Equity share
SOMABHAI	RAMJI	RATHOD		'1208160018147264	3	Equity share
JAGWAR	SINGH	INDRAKANTI		'1208160018152118	3	Equity share
KIRANKUMAR	ISHWAR	NAIK		'1208160018155347	38	Equity share
SANJAY	BAL	KRISHNAVARUNKAR		'1208160018177217	20	Equity share
JOYITA		RUDRA		'1208160018180188	492	Equity share
ANANT	TUKARAM	PAWAR		'1208160018188892	100	Equity share
RAVI	ASHOKBHAI	KHANT		'1208160018218128	250	Equity share
ANAMIKA	ADARSH	RAI		'1208160018220933	3	Equity share
SAURABH		KUMAR		'1208160018221464	150	Equity share
JAY	BARDHAN	SINGH		'1208160018225114	10	Equity share
SUJATA	SAMADHAN	SHINDE		'1208160018239471	60	Equity share
ANUP	SASI	NAIR		'1208160018250111	1	Equity share
ASHIM	NIKHIL	SAHA		'1208160018263912	800	Equity share
SHRIPAL	KUMAR	BAFNA		'1208160018272695	500	Equity share
RANJAN	NATVARLAL	RAJYAGURU		'1208160018289483	100	Equity share
VIKAS	KUMAR	SINGH		'1208160018289918	10050	Equity share
SHUBHAM	NARAYAN	SASANE		'1208160018290007	28	Equity share
SHANMUGASUNDARAM	VIDYA	KEERTANA		'1208160018294322	400	Equity share
PRADEEP		KALIDINDI		'1208160018299001	1	Equity share
SATYAJIT	TARUN	GOGOI		'1208160018305428	3515	Equity share
LALGULAB	CHUHARDAS	CHANDWANI		'1208160018307425	22000	Equity share
PRAMODKUMAR				'1208160018318230	8312	Equity share
SREERAM		SANTOSH		'1208160018332631	225	Equity share
PARISHMA	RATNADEEPAK	PRABHU		'1208160018333407	20	Equity share
PRADHYUMAN	RAMCHANDRA	SHAH		'1208160018334814	100	Equity share
YASHVIR	SINGH	KANWAR		'1208160018343681	2	Equity share
NARENDRA	SINGH	BHANDARI		'1208160018344075	15	Equity share
SURESH	KUMAR	JAINTEJAL		'1208160018345292	89	Equity share
LOKESH		RAWAT		'1208160018356469	5	Equity share
UDAY	PRAKASH	SINGH		'1208160018360401	250	Equity share
RAMSHEEDA		ERASSERI		'1208160018362111	600	Equity share
ARVIND	KUMAR	TIWARI		'1208160018375454	25	Equity share
JASLEEN		KAUR		'1208160018378396	100	Equity share
PANKAJ		JAKHMOLA		'1208160018412755	370	Equity share
ASHISH	KUMAR	KOTHARI		'1208160018413311	2500	Equity share
SHUBHAM		LAHOTI		'1208160018428174	50	Equity share
RITIKA		KHANDELWAL		'1208160018430181	350	Equity share
DHANNAJAY		GIRI		'1208160018435215	135	Equity share
SURATKAL	SURAJ	KAMATH		'1208160018436470	100	Equity share
ADITYA		BAJORIA		'1208160018440001	1	Equity share
ARPITA		SEN		'1208160018440911	160	Equity share
SWAPNEEL	DINANATH	PARAB		'1208160018441630	1000	Equity share
POKKAKKILLATH	ADIMU	NOWSHAD		'1208160018448980	1	Equity share
VENKAT		RAMAR		'1208160018450599	1	Equity share
AMI	MUKESH	TANNA		'1208160018451117	25	Equity share
JISHNA		UNNIKRISHNAN		'1208160018452602	1000	Equity share
MANOHAR	PARSRAM	CHANGLANI		'1208160018455544	200	Equity share
ALOK	RANJAN	JENA		'1208160018456698	200	Equity share
MANJUNATH	CHANDRASHEKHAR	HUNAKUNTE		'1208160018462452	339	Equity share
SHUBHENDU	AJITKUMAR	MANDAL		'1208160018467655	118	Equity share
CHARULATA	RAJESH	THAKRE		'1208160018483791	8	Equity share
SANDIP	BHAUSAHEB	CHITTE		'1208160018486391	40	Equity share

AAYUSH		BARANWAL		'1208160018488481	100	Equity share
AVINASH	REDDY	KALVALA		'1208160018496258	30	Equity share
VINEET		META		'1208160018496507	45	Equity share
SUNILBHAI	UMEDSINH	CHAUHAN		'1208160018503608	12	Equity share
ARTI		JAIN		'1208160018504903	300	Equity share
PARMJEET		SINGH		'1208160018523367	2	Equity share
SUMEET	PRAKASH	ISHWARE		'1208160018526256	50	Equity share
SOURAV		CHOURASIA		'1208160018545938	4	Equity share
SUCHITA		MISHRA		'1208160018550488	50	Equity share
DIPESH	CHANDRAMOHAN	JOSHI		'1208160018569881	1350	Equity share
VISHAL		RODAY		'1208160018579446	400	Equity share
PRIYANKA		YADAV		'1208160018587985	4	Equity share
DHAWAL		LOHIYA		'1208160018600739	2950	Equity share
AMIT	SUNDERAMAN	AIYAR		'1208160018609824	950	Equity share
DAYANAND	DAMODAR	PATANKAR		'1208160018617278	100	Equity share
KABITA		KUMARI		'1208160018617546	401	Equity share
PREETI	AJAY	PATIL		'1208160018639040	10	Equity share
GIRISH	CHANDRAKANT	MEKALKE		'1208160018646187	40	Equity share
SOMENDER		YADAV		'1208160018647940	20	Equity share
DURGA	PRASAD	SINHA		'1208160018653521	1750	Equity share
MAHUA		BHATTACHARYA		'1208160018663424	1	Equity share
MANDAR	PRAKASHRAO	SAWLESHWARKAR		'1208160018667579	200	Equity share
DHIRAJ		LOHIA		'1208160018668743	1	Equity share
VISHAL		BAHADUR		'1208160018673479	50	Equity share
SHRIRANG	MADHAV	NERURKAR		'1208160018680009	125	Equity share
ANAND	KUMAR	SINGH		'1208160018686053	100	Equity share
UTTAM		KUMAR		'1208160018702342	10	Equity share
RAVI	PRAKASH	TRIPATHI		'1208160018706824	40	Equity share
MOHAMMAD	ZEESHAN	KARIM		'1208160018714571	3	Equity share
SALMAN	MOHAMMED	MADNISOPARIWALA		'1208160018726579	32	Equity share
RAKESH		KUMAR		'1208160018739227	324	Equity share
ASHISH	KUMAR	GUPTA		'1208160018741895	1	Equity share
VASIM	VINODKUMAR	DUND		'1208160018746901	2190	Equity share
BHAVESH	CHANDRA	SHUKLA		'1208160018761428	271	Equity share
VINOD	KUMAR	AGRAWAL		'1208160018763235	500	Equity share
RINKU		DEY		'1208160018769714	36	Equity share
DIVYESH	HARESH	DALAL		'1208160018775751	40	Equity share
FARMAN	KHAN	TALEWARPATHAN		'1208160018787822	75	Equity share
JAGDISH	MURALIDHAR	LENEKAR		'1208160018804564	70	Equity share
SAMEER	PRABHAKAR	HANDE		'1208160018806673	10	Equity share
RITESH	NATHULAL	JAIN		'1208160018808248	1000	Equity share
BHUSHAN		KUMAR		'1208160018811848	251	Equity share
RAJASHEKAR	KOTEGARALAHALLY	NARAYANARAO		'1208160018811890	60	Equity share
SAMPATH		BULUSU		'1208160018812875	571	Equity share
RITIKA		BANSAL		'1208160018814361	10	Equity share
GUNDLA	MADHUKAR	REDDY		'1208160018818902	116	Equity share
AJAY		RAMADEV		'1208160018825785	2750	Equity share
KHALANDHAR	SHAH	FAIZAL		'1208160018831949	2	Equity share
SAHIL		JINDAL		'1208160018838321	800	Equity share
HARIDAS		VIPIN		'1208160018855187	135	Equity share
RAJESH	KUMAR	SINGH		'1208160018873409	50	Equity share
ADITYA		JAIN		'1208160018875518	80	Equity share
SUMEET		JAISWAL		'1208160018889985	500	Equity share
SEEMA	OMPRAKASHJI	CHANDAK		'1208160018894138	70	Equity share
SANDIP	ARUN	JHA		'1208160018906465	10	Equity share
LAXMIKANT	SHRIKRUSHNA	SUTAR		'1208160018908633	1	Equity share
MANDAVI		SHARMA		'1208160018922994	2000	Equity share
KASHYAP	NARENDRA	PATEL		'1208160018927097	154	Equity share
REJETH	TOM	CHERIAN		'1208160018927648	50	Equity share
VANDIT		GANDOTRA		'1208160018932846	200	Equity share

AMAR		KUMAR		'1208160018940986	2	Equity share
RUCHIKA				'1208160018941620	300	Equity share
SHIVAMURTHY	RAMESH	YALAVARE		'1208160018949064	505	Equity share
KARIGNUR	JAYADEVAPPA	NAVEENRAJ		'1208160018951179	500	Equity share
HETAL	KISHOR	PANKHANIYA		'1208160018958398	200	Equity share
AMIT	ARVIND	PATANGE		'1208160018988281	35	Equity share
HARISH	KUMAR	VISHANDASANI		'1208160018991220	400	Equity share
SAHANA		DESHPANDE		'1208160018993549	250	Equity share
P	DEVENDRA	BABU		'1208160018998800	175	Equity share
KIRTIWARDHAN	VISHWANATH	PATIL		'1208160019013541	10	Equity share
GOWTHAM	KUMAR	KALANGI		'1208160019019811	3	Equity share
SANGA		RANGHANAYAKULU		'1208160019022271	150	Equity share
SATISHKUMAR		BASAVARAJU		'1208160019028463	7	Equity share
DHRUV	RAKESHBHAI	PATEL		'1208160019049948	250	Equity share
MAHENDRA	HARI	KAMATH		'1208160019056307	1	Equity share
ASHRAF	AYAM	PARAMBATH		'1208160019057602	5	Equity share
VINOD		KUMAR		'1208160019064354	50	Equity share
PRADEEP		SINGH		'1208160019067963	1719	Equity share
SATYANSHU		SINGH		'1208160019069008	1200	Equity share
PRIYA		MEENA		'1208160019075991	150	Equity share
APOORVA		BAJPAI		'1208160019089721	3	Equity share
HITESH	LAXMANBHAI	PANCHAL		'1208160019093147	15	Equity share
VARAD	SANJEEV	WAKODKAR		'1208160019093793	16	Equity share
SHAWN	WILSON	SOARES		'1208160019096264	10	Equity share
SIVASUBRAMONIA	PADMANABHA	PILLAI		'1208160019115881	1000	Equity share
PRADEEP		SINGH		'1208160019117800	15	Equity share
HELEN	MARY	TONY		'1208160019122221	40	Equity share
RAMESH		VANKAYALA		'1208160019126393	25	Equity share
SATHYANARAYANNA	VIJAYALAKSHMI	ARYA		'1208160019132479	600	Equity share
SEIKH		HASANUZZAMAN		'1208160019133297	5	Equity share
SATYAM	KUMAR	MISHRA		'1208160019163537	61	Equity share
SACHIN	KARBHARI	KURKUTE		'1208160019166027	80	Equity share
SRAVANI		RAYUDU		'1208160019182332	800	Equity share
ABHISHEK		KUMAR		'1208160019194555	95	Equity share
SEKAR		RENGANATHAN		'1208160019204676	607	Equity share
MOHAMMAD	TANWEER	ALAM		'1208160019209830	135	Equity share
GITESH	ASHOK	PARAB		'1208160019229186	60	Equity share
RAVINDER		SINGH		'1208160019234536	2	Equity share
VIVEK		VISWANATHAN		'1208160019238068	206	Equity share
ABHIJIT	HEMANT	WAGHULE		'1208160019241771	10	Equity share
RITAM		CHARAN		'1208160019245206	100	Equity share
NARAYANA	MURTY	SITAVENKATASATYADEVAR AKONDA		'1208160019255265	200	Equity share
SIDDHESH	ANIL	SINGH		'1208160019280053	25	Equity share
ANIL		KUMAR		'1208160019281251	1	Equity share
MUKALATHU	NARAYANAN	NAIRSUBHASHCHANDRAN		'1208160019286089	25	Equity share
HUSMUKHBHAI	KHUMABHAI	PATEL		'1208160019286488	3910	Equity share
RAGHVENDRA		PRAJAPATI		'1208160019290834	1	Equity share
AMAN	RAHUL	CHAURASIA		'1208160019294235	2000	Equity share
SHITAL	HARSHADRAY	GANDHI		'1208160019299706	140	Equity share
PRAVEEN	KUMAR	PRASAD		'1208160019301695	202	Equity share
GIBY		ABRAHAM		'1208160019302460	300	Equity share
ABHISHEK	DEEPAK	KHANDARE		'1208160019304508	6	Equity share
SAIKAT	KUMAR	MONDAL		'1208160019317363	1000	Equity share
MOHAMMEDALI	MANZUR	ARSHI		'1208160019318065	20	Equity share
TUSHAR		JAIDKA		'1208160019330931	81	Equity share
JAEE	SUNIL	PARVATKAR		'1208160019332700	450	Equity share
VISHAL	CHANDRA	YRRINKI		'1208160019344957	50	Equity share
DHANASEKAR		VEERABATHRAN		'1208160019357113	1	Equity share

SAMARENDRA	NARAYAN	CHAKRABORTY		'1208160019359368	100	Equity share
KOMAL	NAVINCHANDRA	SHAH		'1208160019362647	100	Equity share
KRISHNA		KUMAR		'1208160019365291	1500	Equity share
AVINASH		SINGH		'1208160019372877	1	Equity share
PRATIBHA	PANDURANG	SALIAN		'1208160019388034	20	Equity share
AMIT	KUMAR	DASH		'1208160019389762	2	Equity share
KIRTI		SHAH		'1208160019390514	424	Equity share
MAHESH	HIMATLAL	MAKATI		'1208160019395911	590	Equity share
SIVVALA	SANTHOSH	KUMAR		'1208160019407377	1	Equity share
RASHMI		CHAUDHRY		'1208160019423036	2	Equity share
MARASANDRA	PRAKASH	AJAYKUMAR		'1208160019433612	61	Equity share
CHARANRAJ		JANAMATTI		'1208160019433893	1	Equity share
UTAKANTI		OBULIAH		'1208160019436588	20	Equity share
RAJINDER	SINGH	SHEKHAWAT		'1208160019439424	52	Equity share
ALKA		RUSTAGI		'1208160019444354	30	Equity share
TAHER	SIRAJ	SATARAWALA		'1208160019455554	100	Equity share
SATISH	KUMAR	GOEL		'1208160019455632	1	Equity share
SHASHIDHAR	KALAPPA	SHETTY		'1208160019456543	500	Equity share
KAUSTUBH	KRUSHNA	KOTHULE		'1208160019462160	30	Equity share
PRAGNESH		AGOLA		'1208160019474286	76	Equity share
MOHIT		GUPTA		'1208160019487105	1	Equity share
PARASHIVAIAH		SUNIL		'1208160019499746	1	Equity share
THIRUMANI	SANKARA	NARAYANA		'1208160019500961	1	Equity share
AMOL	DILIP	MORALE		'1208160019506336	20	Equity share
RAJA	PRABHAKARA	VENKATESHKIRAN		'1208160019507671	36	Equity share
SAPNA				'1208160019510866	500	Equity share
SHUBHAM	SUJIT	GHATA		'1208160019516171	11	Equity share
MANU		SOMANI		'1208160019523440	600	Equity share
MANJUSHA		SHARMA		'1208160019526232	151	Equity share
DINESH		CHOUHDARY		'1208160019527616	3	Equity share
SIBA	NARAYAN	BEHERA		'1208160019530247	200	Equity share
RESHMA	TUSHAR	KALINGAN		'1208160019537618	300	Equity share
NITIN		JAIN		'1208160019541660	100	Equity share
CHANDRAVEER	SINGH	KANAWAT		'1208160019543687	50	Equity share
SACHIN	KUMAR	VERMA		'1208160019562746	20	Equity share
KUNAL		GANDHI		'1208160019562839	10	Equity share
GIRISH	CHANDRA			'1208160019564986	1500	Equity share
JITENDRA	RAVINDRA	NARWADE		'1208160019566658	8	Equity share
ANAND	KHUSHALRAO	UDGE		'1208160019583952	100	Equity share
RAHUL	SHANKARRAO	KHANDRE		'1208160019595172	7	Equity share
RAJU		KUMAR		'1208160019605576	150	Equity share
RAMESH	MADHUKAR	BAWANKAR		'1208160019621216	410	Equity share
ABHISHEK		KUMAR		'1208160019623359	6	Equity share
VAYUN	NILESH	PATGAWKAR		'1208160019631499	237	Equity share
PARUL		MALHOTRA		'1208160019642612	450	Equity share
MUKESH		MISHRA		'1208160019652194	2	Equity share
SACHIN	KUMAR	JARIGETHADI		'1208160019663814	50	Equity share
SAMSON	MRUTHYUNJAYA	SAMUEL		'1208160019664900	3	Equity share
PARAS		YADAV		'1208160019666036	250	Equity share
SHUBHAM	SANJAY	TAWARI		'1208160019667574	17	Equity share
ANAND		LAKHOTIYA		'1208160019669590	500	Equity share
SUDIPTA		DAS		'1208160019676169	1	Equity share
ANAND	SIDRAM	PATTAN		'1208160019681139	300	Equity share
LAXMI	KUMARI	YEDIDA		'1208160019695739	200	Equity share
ARCHANA	RAMESH	GUGLE		'1208160019698290	2	Equity share
SAURABH		SINGH		'1208160019702785	87	Equity share
HEMLATA				'1208160019714045	5	Equity share
SHIVANI		BHARDWAJ		'1208160019717111	13	Equity share
JYOTI	RANJAN	PANDA		'1208160019717620	55	Equity share
RAHUL		DEO		'1208160019721844	20	Equity share

MANICKAM		ARUN		'1208160019730443	92	Equity share
INDRESH				'1208160019735080	4	Equity share
VINAY	THIMMAPURA	VISHWANATH		'1208160019739321	100	Equity share
MOHAN		MANOHARAN		'1208160019741512	75	Equity share
NILESH	VIJAY	THAKARE		'1208160019747820	115	Equity share
MOHAN	APPADURAI	REBELLOW		'1208160019752119	1200	Equity share
CHETAN	PRAKASH	PAWAR		'1208160019755196	30	Equity share
ROHAN	KUMAR	LALA		'1208160019761516	9	Equity share
PURUSHATTAM	RAVINDRA	BANGALE		'1208160019764819	50	Equity share
SAURABH	KRISHNAKANT	DESAI		'1208160019768619	1000	Equity share
GAURAV		SAINI		'1208160019779614	126	Equity share
CHINTAN	DAKSHESHKUMAR	SHAH		'1208160019783861	111	Equity share
ASFAK	ASMATBHAI	MEMON		'1208160019796182	50	Equity share
ADITIYA	ASHWIN	GOLECHHA		'1208160019796465	315	Equity share
NIKITA		SINGHI		'1208160019798411	110	Equity share
SANDIPKUMAR	RAMCHANDRA	PAWAR		'1208160019803040	50	Equity share
BABU		JONNALA		'1208160019814766	30	Equity share
SUSHANT		MAHAJAN		'1208160019827507	400	Equity share
VANITA	BHAGWAN	NAIK		'1208160019833065	500	Equity share
VIJAY	SURESH	BHAIKIDECHA		'1208160019835706	10	Equity share
SIDDHARTH		JAIN		'1208160019846146	10	Equity share
VAIBHAV	NITESH	ZAVERI		'1208160019846583	500	Equity share
NIRANJAN		KUMAR		'1208160019846623	32	Equity share
SACHIN	SHIVAJI	PAWAR		'1208160019866331	14	Equity share
ANINDITA		SINHA		'1208160019867688	550	Equity share
RAVICHANDRAN		HARIKISHAN		'1208160019876819	5	Equity share
ROHITH	KUMAR	PN		'1208160019904896	105	Equity share
GAURAV	CHANNAPPA	POOJARI		'1208160019909651	50	Equity share
BRIJESH	ANIL	PATIL		'1208160019915625	10	Equity share
JINAL	YOGESH	MADHANI		'1208160019920745	108	Equity share
OMKAR	RAJENDRA	DALAL		'1208160019930329	33	Equity share
VIBHAV	SANJAY	TAKEY		'1208160019937928	70	Equity share
SAMBI	REDDY	KANDULA		'1208160019958925	115	Equity share
AMIT		RAI		'1208160019964027	1	Equity share
PRADIPBHAI	SHAMALBHAI	PATEL		'1208160019988783	1250	Equity share
JITHENDER		MAROJU		'1208160019995195	1	Equity share
SANTOSH		PRAKASH		'1208160020000561	71	Equity share
VATSAL	ASHOK	SHAH		'1208160020011003	180	Equity share
ASHWINI	KUMAR	GUPTA		'1208160020011421	250	Equity share
AJAY		ARORA		'1208160020020793	4	Equity share
RICHARD	THOMAS	UKKAN		'1208160020022372	261	Equity share
RAJESH	UTTAM	PANDIT		'1208160020025257	135	Equity share
SARA		QUADRI		'1208160020026985	140	Equity share
HARSH	KISHOR	NARVEKAR		'1208160020031478	10	Equity share
AJAY	PANCHAM	PRAJAPATI		'1208160020044001	100	Equity share
AMOL	SURENDRA	DESHMUKH		'1208160020054109	1	Equity share
DINESH		JAIN		'1208160020055081	17	Equity share
KESHAV		HEDA		'1208160020056368	500	Equity share
BHAVIK	SURESH	JAIN		'1208160020074613	2500	Equity share
PRADEEP		BHATIA		'1208160020074759	30	Equity share
RAGHUNATH	SHANKAR	MORE		'1208160020075938	4	Equity share
MADDELA	SREENIVASA	REDDY		'1208160020076528	1	Equity share
VIJU		CHACKO		'1208160020078977	300	Equity share
KANCHAN		UPADHYAY		'1208160020094028	25	Equity share
AMIT	BHUPATBHAI	MOKARIYA		'1208160020095167	40	Equity share
BALA	SUBRAMANIAN	MUTHUKESAVAN		'1208160020095756	100	Equity share
MOHAMMAD	NANHE	KHAN		'1208160020098892	25	Equity share
MANJUNATH		CHOUDHRI		'1208160020105444	1025	Equity share
DEIVAKUMAR		BALASUBRAMANIAN		'1208160020110146	310	Equity share
SANDEEP	SUBRAY	KIRAGARI		'1208160020112844	3	Equity share

KAVERI		TAMULI		'1208160020115879	4	Equity share
G	A	SHEKAR		'1208160020126363	400	Equity share
VINOD	NIHALCHAND	JAIN		'1208160020128318	50	Equity share
STERLIN	SAM	VARGHESE		'1208160020135454	1	Equity share
ATASHI		GHOSH		'1208160020137276	6	Equity share
RAMANATHAN		SINGARAM		'1208160020141261	2	Equity share
ADITYA	SHRINIVAS	GANU		'1208160020153830	260	Equity share
RATHEESH	GONDENPARAMBIL	RAMESHAN		'1208160020156451	390	Equity share
SANDEEP		GUPTA		'1208160020166449	5	Equity share
MONICA		JAIN		'1208160020169101	175	Equity share
KARKADA	MANOJ	KUMAR		'1208160020171763	22	Equity share
MOHAN	DASHRATH	DICHOLKAR		'1208160020186155	200	Equity share
SHOBHIT		SINHA		'1208160020187028	150	Equity share
AYALASOMAYAJULA		PERINDEVI		'1208160020194316	4900	Equity share
KALPANA	GANESH	DEORE		'1208160020196581	140	Equity share
SIKANDAR		SALMANI		'1208160020198247	5	Equity share
AJITH	K	BABU		'1208160020205352	50	Equity share
BHARATBHAI	BABUBHAI	PATEL		'1208160020205654	5	Equity share
RAKESH	KUMAR	JAIN		'1208160020208752	540	Equity share
SONIYA		VERMA		'1208160020209395	350	Equity share
KIRAN	ANAND	VERLEKAR		'1208160020215107	19	Equity share
DISHA	ASHWIN	PAREKH		'1208160020217811	100	Equity share
SAMBASIVA	RAO	THOTA		'1208160020225259	250	Equity share
GOPAL	LAL	VERMA		'1208160020237034	200	Equity share
MANCHANABELE	SURENDRA	HEMACHANDRA		'1208160020245121	85	Equity share
RIGNESHKUMAR	JASVANTBHAI	SHARMA		'1208160020247984	200	Equity share
AJAY		SHARMA		'1208160020254909	10	Equity share
RAJU	POKKATHIL	JINU		'1208160020257802	2100	Equity share
CHANDANBALA	PRAVEEN	JAIN		'1208160020259185	1200	Equity share
NAGARAJ	SURESH	NAIK		'1208160020272014	1000	Equity share
RAVISHANKAR	VENKATRAO	SRINGERI		'1208160020272656	108	Equity share
VENUGOPAL	REDDY	CHILIP		'1208160020280821	49	Equity share
LAXMAN	WAMANRAO	SATPUTE		'1208160020288630	1	Equity share
MD	NABIRUL	ISLAM		'1208160020296956	9	Equity share
FAIZ		NASEEM		'1208160020298005	20	Equity share
NITESH	BHAVARLAL	JAIN		'1208160020300959	400	Equity share
PRACHI		SINGHVI		'1208160020308164	90	Equity share
ASHISH	OMPRAKASH	GOYAL		'1208160020312510	102	Equity share
PRIYANKINI		MISTRIJI		'1208160020320893	11	Equity share
GOPALAKRISHNAN	MURALI	KRISHNAN		'1208160020321050	6	Equity share
PERUMAL		ANBARASU		'1208160020324110	1	Equity share
POONAM		GAUTAM		'1208160020335572	650	Equity share
SUNIL	GANPAT	SONONE		'1208160020337170	500	Equity share
SHRIKANT	DEVIDAS	HARAMKAR		'1208160020343640	10	Equity share
MANISH		PAREEK		'1208160020344678	2000	Equity share
DEBASHISH	HAZRA			'1208160020349623	100	Equity share
PRABHAT	KUMAR	SAHOO		'1208160020349944	5	Equity share
ASHUTOSH		SINGHAL		'1208160020370548	23	Equity share
KSHAMA		SHUKLA		'1208160020372847	127	Equity share
NIKHIL		NARANG		'1208160020374177	224	Equity share
DEEPIKA		PATEL		'1208160020384943	1033	Equity share
ANOOP		ALEX		'1208160020407292	6	Equity share
ROHAN	ARVIND	UPADHYAY		'1208160020409724	1	Equity share
AISHWARYA	HARISHCHANDRA	KOLI		'1208160020414143	225	Equity share
RAKESH	SAKHARAM	MALI		'1208160020417237	100	Equity share
DINESH	MADANLAL	PALIWAL		'1208160020418547	300	Equity share
SANJEEV		KUMAR		'1208160020422152	1	Equity share
MAHESH	MUDDA	SUBBARAMAIAH		'1208160020432494	15	Equity share
PRAVEEN	KUMAR	AASADI		'1208160020436013	1	Equity share
JAGADEESH	KUMAR	JAYANIVETHA		'1208160020438629	4	Equity share

CHANCHAL		MONDAL		'1208160020444761	50	Equity share
SUBRAMANYA	TENKAMAJALU	SUBBANNA		'1208160020445575	200	Equity share
KILAKAEMADAM	RAMASUBRAMANIAMRENGAR AJAN	RENGARAJAN		'1208160020450239	20	Equity share
ANIMESH		BANERJEE		'1208160020458622	200	Equity share
MOHAMMAD		SHAHID		'1208160020468356	1	Equity share
SHAIK		DHAWOOD		'1208160020472394	30	Equity share
SANDEEP		JAIN		'1208160020480234	300	Equity share
RAJESH	KUMAR	MEENA		'1208160020492233	7	Equity share
KSHITIZ		KHANDELWAL		'1208160020493558	20	Equity share
MRITUNJAY	KUMAR	SINGH		'1208160020497529	100	Equity share
SALEEM		ABBASMANTHIRI		'1208160020502369	10	Equity share
RAJESH	KUMAR	NAGWANSHI		'1208160020507498	9	Equity share
AKKULAPPA		MIDATHALA		'1208160020516272	2	Equity share
PRAVEEN		KAUSHIK		'1208160020519142	3	Equity share
RUCHI		CHAURASIA		'1208160020531303	30	Equity share
MOHAMMAD	IRFAN	RAZA		'1208160020534703	70	Equity share
SUDHANSHU		RAI		'1208160020538161	400	Equity share
PATTAN		RAHUL		'1208160020542425	82	Equity share
PARIN	PRAGNESH	SHAH		'1208160020552729	200	Equity share
KAMINI		GOYAL		'1208160020560529	30	Equity share
RAJESH		GROVER		'1208160020561104	11	Equity share
SANJAY	CHIMANLAL	DHOLAKIYA		'1208160020562340	400	Equity share
PRAVIN	VIJAY	KAMBLE		'1208160020562997	81	Equity share
SACHIN	VRUSHABHA	GORWADE		'1208160020563861	36	Equity share
PREETI		RATHI		'1208160020567617	512	Equity share
PARVATHI	DEVI	UPPALAPATI		'1208160020579747	200	Equity share
PALAK	SANJAY	RATHOD		'1208160020587834	1000	Equity share
ASHRUTI		BAJPAI		'1208160020593485	3	Equity share
SIPRA		RAY		'1208160020595425	70	Equity share
DHEERAJ		KUMAR		'1208160020618359	160	Equity share
SHEKAR	RAJARAM	SHINDE		'1208160020629827	50	Equity share
SANKET	MUKESH	DARJI		'1208160020636526	100	Equity share
GOVINDAN		KANDASAMY		'1208160020637116	1742	Equity share
VALIYAVEETIL	BABY	BINU		'1208160020641057	80	Equity share
VINAY	PADMAKAR	DANDE		'1208160020644759	50	Equity share
VISHAL		CHOUDHARY		'1208160020681400	110	Equity share
RINKU		KUMARI		'1208160020688220	40	Equity share
TANUJ		GOYAL		'1208160020688575	70	Equity share
SAMIKSHA	MAHENDRA	JAIN		'1208160020689792	100	Equity share
ABHISHEK		SHARMA		'1208160020702132	12	Equity share
SIVAKUMAR		SHUNMUGARAJ		'1208160020714374	10	Equity share
LEELA	SUNDARAM	ANNAM		'1208160020715572	70	Equity share
SUBRAMANIAN				'1208160020724420	80	Equity share
ARVIND	SINGH	RAGHUWANSHI		'1208160020730622	50	Equity share
RAHUL		RAMA		'1208160020738471	128	Equity share
RAMAA	SREEDHARAN	NAMPOOTHIRY		'1208160020745447	49	Equity share
KALINGA	SAMRAT	BISWAJITMOHANTA		'1208160020748910	14	Equity share
RUZAL	GIRISHBHAI	UMARVANSHI		'1208160020751989	10	Equity share
MOHD	ZAKIR	HUSSAIN		'1208160020756803	200	Equity share
JITENDER		KUMAR		'1208160020761222	10	Equity share
RAKESH	ROSAN	PRUSTY		'1208160020761602	7	Equity share
SANGEETHA		MURUGESAN		'1208160020763234	2	Equity share
SWAGAT		SUKLA		'1208160020771127	120	Equity share
LILY		KUNDU		'1208160020775442	80	Equity share
SHRIKANT	SAHEBRAO	DANGE		'1208160020786661	20	Equity share
RISHABH		BHONSLE		'1208160020788411	15	Equity share
SHAKEELA		WAHAB		'1208160020790361	78	Equity share
ROHIT		KUMAR		'1208160020805970	850	Equity share
RAHUL	ANILKUMAR	ROHRA		'1208160020807433	51	Equity share

RASHMI	MAHESH	DHARMADHIKARI		'1208160020811171	87000	Equity share
HARDIK	DINESHCHANDRA	VACHHANI		'1208160020818916	400	Equity share
GURU	NARAYAN	MISHRA		'1208160020823238	501	Equity share
VIVEK		KUMAR		'1208160020826716	50	Equity share
RAJ	SUNIL	JADHAV		'1208160020833907	1500	Equity share
PAUL		GODWIN		'1208160020834759	10	Equity share
DEEPAK	KUMAR	GUPTA		'1208160020841308	9	Equity share
ANISH		PANDEY		'1208160020853383	58	Equity share
MAHESH	BALARAM	MORE		'1208160020853419	1	Equity share
SWARAJ	ALBERT	MORO		'1208160020866386	2000	Equity share
JATINDER		KAUR		'1208160020869790	1200	Equity share
ROSHAN	SUBBIAH	SENGALVARAYAN		'1208160020871434	117	Equity share
AMIT		KUMAR		'1208160020876846	3	Equity share
RITVIK	GIRISH	KOKAL		'1208160020880597	10	Equity share
RAVI		KUMAR		'1208160020881552	3	Equity share
PRASAD		RAJENDRAN		'1208160020916525	100	Equity share
PRASAD	VIJAY	OTTIRI		'1208160020924042	2	Equity share
PRAKASH	BALBHIM	KHALADKAR		'1208160020924587	1	Equity share
RAJKUMAR	GIRDHARILAL	KHEMCHANDANI		'1208160020930322	200	Equity share
PRAKASH		MAMNANI		'1208160020933186	5	Equity share
AMISH	HARSHADRAI	PANERI		'1208160020944202	400	Equity share
SOMASHEKHARAYYA	SHANTAVEERAYYA	KULKARNI		'1208160020946102	7	Equity share
SUVED		GADPAYALE		'1208160020946155	6	Equity share
TAPENDU		MAHANTA		'1208160020949365	7	Equity share
SHAILESH	KUMAR	JHA		'1208160020954884	100	Equity share
SHUBHAM		VASHISTH		'1208160020958192	500	Equity share
MAHESH		SINDUVAL		'1208160020958711	200	Equity share
DEEPAK				'1208160020964109	600	Equity share
MREETYUNJAYA		DAAS		'1208160020982314	225	Equity share
MOHD	ANIS	SIDDIQUEMEMON		'1208160020984189	30	Equity share
SUSHANT		RAWAT		'1208160020987783	508	Equity share
PRADEEP	KUMAR	CHURIWALA		'1208160020988996	450	Equity share
VIJENDRA		SINGH		'1208160020996209	10	Equity share
AKASH	APPARAO	ANGROLLI		'1208160020996403	448	Equity share
VIPIN	KUMAR	PAL		'1208160020997709	100	Equity share
YOGESH		UPRETI		'1208160021009215	11	Equity share
RAGHWENDRA		NARAYAN		'1208160021026051	12	Equity share
BEENA	HAREENDRA	BABU		'1208160021028726	150	Equity share
GOKUL		PRASATH		'1208160021033301	35	Equity share
HARSHA	PRAKASH	PATEL		'1208160021040393	200	Equity share
PRATIP		CHAKRABORTY		'1208160021041840	1	Equity share
SIDHARTH				'1208160021043303	300	Equity share
SUJATA	SIDHARTH	GEDAM		'1208160021044569	19	Equity share
SUDESH	KUMAR	JAYARAJA		'1208160021051648	100	Equity share
MAYUR		GUPTA		'1208160021063290	30	Equity share
NARAYANASAMY		BALAJI		'1208160021069332	22	Equity share
POOJA	RAHUL	JADHAV		'1208160021074828	1	Equity share
SHANKAR	RAO	INDUGU		'1208160021087493	100	Equity share
GANESH	NANDU	SHETTY		'1208160021088351	200	Equity share
SUMIT	KUMAR	RAHATE		'1208160021093015	1	Equity share
ALOK	KUMAR	VERMA		'1208160021097383	400	Equity share
DARSHAN	KUNDAN	JAIN		'1208160021105148	1	Equity share
TANMOY		MONDAL		'1208160021127533	42	Equity share
SHIVENDRA	KUMAR	SHUKLA		'1208160021131552	50	Equity share
ARVIND	MADHUKAR	GHADIGAONKAR		'1208160021143908	30	Equity share
VENKATESWARA	RAO	PAVULURI		'1208160021159371	23	Equity share
ISHANT		KAKKAR		'1208160021164958	150	Equity share
IMRAN	SAYANI	MOHAMED		'1208160021165892	125	Equity share
NITISH				'1208160021166594	50	Equity share
NILESHBHAI	RAMESHBHAI	GABANI		'1208160021181152	112	Equity share

PARTHKUMAR	NARESHBHAI	PATEL		'1208160021183316	34	Equity share
TAPAS		SARDAR		'1208160021183641	1	Equity share
SHRI	NARAIN	AGARWAL		'1208160021186317	100	Equity share
JIGNESHBHAI	MAHENDRABHAI	PATEL		'1208160021197010	316	Equity share
KEYUR	VIJAYBHAI	VADERA		'1208160021206254	24	Equity share
AVISH		BANSAL		'1208160021207401	300	Equity share
TONIS		JOSEPH		'1208160021208019	100	Equity share
ABHIJEET	NANDKISHOR	NERKAR		'1208160021211127	60	Equity share
RITESH	RANJAN	MUND		'1208160021221416	100	Equity share
SADHANANDHAM		SIVAKUMAR		'1208160021228314	3	Equity share
ASHA		RANI		'1208160021240304	22	Equity share
AYAN		MAJUMDAR		'1208160021240631	6	Equity share
NINAD	CHANDRAKANT	SHAHHUF		'1208160021250437	2000	Equity share
KRISHNAMOORTHY		PANDURANGAN		'1208160021250608	300	Equity share
ANJALI	SADASHIV	KAMTHE		'1208160021254372	200	Equity share
SOMANGOUAD	ASKI	PRIYA		'1208160021262041	1	Equity share
IWIN		SUNNY		'1208160021270105	1	Equity share
RAJIV	BALAKOTI	REDDYMUSIRIKA		'1208160021274492	100	Equity share
URMILA		CHAUDHARY		'1208160021275181	750	Equity share
RADHA	KRISHAN	SIYOTA		'1208160021286356	400	Equity share
ADITYA	MAHESHKUMAR	SARDA		'1208160021288066	2500	Equity share
NAHAR		SINGH		'1208160021294365	5	Equity share
KAMAKSHI				'1208160021297026	280	Equity share
AKANKSHA		AGARWAL		'1208160021305460	10	Equity share
AMIT		GOEL		'1208160021312062	200	Equity share
STEPHEN	SUDHAKAR	BHORE		'1208160021319642	14	Equity share
RAJ		JAIN		'1208160021319754	600	Equity share
SUBHRA		GHOSH		'1208160021335787	41	Equity share
ANJANA	DNYANESHWAR	ADHAPURE		'1208160021340590	813	Equity share
VRUSHALI	VIJAY	JINDE		'1208160021370980	200	Equity share
MANPREET	SINGH	GROVER		'1208160021374003	27	Equity share
JANVI	KARTIKEYA	SHAH		'1208160021375241	700	Equity share
KOMAL		PAWAR		'1208160021380429	140	Equity share
MADHUKAR	KRISHNAJI	IKHAR		'1208160021388622	100	Equity share
BHAVESH	CHAMANLAL	VORA		'1208160021395642	1000	Equity share
YASH	PAUL	GOEL		'1208160021402481	45	Equity share
SARVESH		KUMAR		'1208160021402821	85	Equity share
PRADIP		MANDAL		'1208160021421460	30	Equity share
VIJAY	BAPURAOJI	SHATALWAR		'1208160021429339	2000	Equity share
UMME		SALMA		'1208160021434989	500	Equity share
SANJAY	SHANKAR	SITAP		'1208160021442546	275	Equity share
VIVEK	DILIP	PUROHIT		'1208160021451451	200	Equity share
ABHINAV		DANG		'1208160021460960	111	Equity share
SUNIT	SUMANT	SAGARE		'1208160021464441	1	Equity share
SUMAN		NEMA		'1208160021467339	50	Equity share
SATISHCHANDRA		RENTAPALLA		'1208160021469199	1	Equity share
VYANKATESH	J	PHARANDE		'1208160021470107	90	Equity share
PRITI		KUMARI		'1208160021477307	351	Equity share
NAVNATH	SHRIPAT	JADHAV		'1208160021478811	20	Equity share
SRINIVAS		BOGA		'1208160021484652	1	Equity share
SHEELA		DEVI		'1208160021495491	500	Equity share
SUNIL	KUMAR	SINGH		'1208160021498585	225	Equity share
CHANAIAH		THULLURI		'1208160021501833	759	Equity share
SMITA		SINGH		'1208160021520926	43	Equity share
RUSHIKUMAR	RAMESHCHANDRA	RAVAL		'1208160021525700	50	Equity share
ANUBHA		GUPTA		'1208160021530121	580	Equity share
GAURAV		KHEMKA		'1208160021533285	500	Equity share
AKASH	VISHNU	MGOYAL		'1208160021538509	94	Equity share
RASHMI	PRAFUL	GALA		'1208160021542376	3000	Equity share
MANISH		KUMAR		'1208160021561908	70000	Equity share

MANJUSHRI	RAMESH	LADDA		'1208160021563715	150	Equity share
HIRALBHAI	ARVINDBHAI	GANATRA		'1208160021575617	148	Equity share
HEENA	KAUSAR	KHALFE		'1208160021577667	2	Equity share
HARSH	KUMAR	JOHARI		'1208160021582675	235930	Equity share
JAI	KISHAN	KOHLI		'1208160021590475	100	Equity share
PRINCE		MISHRA		'1208160021592571	75	Equity share
SANTOSH	KUMAR	RATHOUR		'1208160021593248	100	Equity share
RAJESH		KUMAR		'1208160021607986	200	Equity share
MADHUSUDHANA	BANGALORE	NARASIMHAREDDY		'1208160021609599	100	Equity share
RAJEEV		AGRAHARI		'1208160021614554	195	Equity share
ANUBHAV		BAJPAI		'1208160021632231	50	Equity share
VADIVEL		SURESHKUMAR		'1208160021637373	551	Equity share
KUNAL	SHALIMAR	KOR		'1208160021648520	500	Equity share
SAKTHISOBURAKANNAN		PATHIKUMARAN		'1208160021681216	120	Equity share
SUBHASH	CHANDRA	AGARWAL		'1208160021682695	116	Equity share
DANAMREDDY	RAVINDRA	REDDY		'1208160021684747	235	Equity share
RENU		SINHA		'1208160021697091	10	Equity share
KUTRALAM		PILLAI		'1208160021711841	1	Equity share
PERUGUPALLI	VENKATESWARA	SARMA		'1208160021718072	550	Equity share
AMAN		KHANDELWAL		'1208160021722661	5	Equity share
PULIN		GOGOI		'1208160021732741	1	Equity share
BINITA		MOHANTY		'1208160021733988	50	Equity share
MADHAVI	LATHA	BODDAPATI		'1208160021737623	1	Equity share
MAHESH		SHARMA		'1208160021738192	24	Equity share
ARPIT	KUMAR	GUPTA		'1208160021746661	150	Equity share
ASHWANI		KUMAR		'1208160021753943	333	Equity share
BALIVADA		TIRUMALESH		'1208160021762859	1	Equity share
AMIT	KUMAR	GAUTAM		'1208160021766488	10	Equity share
AIBEL		JOHNY		'1208160021772491	200	Equity share
MANISH		KUMAR		'1208160021772958	500	Equity share
KARAN		DUJARI		'1208160021780061	1	Equity share
ANSHUL		VYAS		'1208160021792212	370	Equity share
SANTOSH	KUMAR	SHAW		'1208160021793459	200	Equity share
SHEFIN		MOHAMMED		'1208160021793902	15	Equity share
HITESH	GANESH	BODHE		'1208160021809757	1	Equity share
GANESH		KARTURI		'1208160021819121	1	Equity share
KEDAR	SHRIPRAKASH	DAMLE		'1208160021821732	150	Equity share
VINAY		THIMMEGOWDA		'1208160021825927	580	Equity share
RAVI	SHRICHAND	AHUJA		'1208160021834511	101	Equity share
UTTEYA		PAL		'1208160021855859	10	Equity share
ASHISH	KUMAR	DEY		'1208160021866869	200	Equity share
RAVINDRA		KATARA		'1208160021869437	340	Equity share
PRATIK	KIRIT	DOSHI		'1208160021870951	15	Equity share
KARAN	VASHU	ROHIRA		'1208160021877260	121	Equity share
HASHIR	AHMED	KHAN		'1208160021880286	13	Equity share
SIDDHESHWAR	RAMESH	DESHMUKH		'1208160021882610	168	Equity share
AMILINENI		SRAVANKUMAR		'1208160021892023	500	Equity share
SANJAY		KUMAR		'1208160021893770	400	Equity share
KANAIYALAL	MULSHANKER	BHATT		'1208160021899899	500	Equity share
ANMOL		JAIN		'1208160021919804	1	Equity share
NILESH	BHALCHANDRA	BANDIVADEKAR		'1208160021921596	300	Equity share
MOHAMMAD	SHAHID	AMIN		'1208160021922148	16	Equity share
ANUSHKA		SINGH		'1208160021930216	100	Equity share
LEENATA	AJIT	VORA		'1208160021931891	625	Equity share
VISHAL		MOHNOT		'1208160021933580	5300	Equity share
MANJUSHA	ANANT	TOPKAR		'1208160021961880	650	Equity share
BIJAY		BADING		'1208160021973991	1	Equity share
NAGENDRA		KOTA		'1208160021979727	48	Equity share
VIVEK	PRATAP	SATISHSINGH		'1208160021998653	20	Equity share
GHADIYA	URMILABEN	DINESHKUMAR		'1208160022001566	750	Equity share

NAYANA	VINAYAK	RAO		'1208160022005805	150	Equity share
PRADEEP		KUMAR		'1208160022007684	100	Equity share
KUMBLEKAR	NARENDRA	RAO		'1208160022015689	10	Equity share
SUNIL	NAGANATH	KATARE		'1208160022024195	1	Equity share
LICAT	INVESTMENT	CONSULTANCY		'1208160022027348	1	Equity share
RAJEEV		RANJAN		'1208160022037582	208	Equity share
KAVITA				'1208160022038888	100	Equity share
ANIL		NAHAR		'1208160022043459	300	Equity share
INDU		SHARMA		'1208160022048782	130	Equity share
MANOJKUMAR		RAVIKUMAR		'1208160022052856	21	Equity share
NILESH	SHASHIKANT	DESHMUKH		'1208160022054279	25	Equity share
ADESHKUMAR	JAWAHARLALJI	NAHAR		'1208160022058216	2	Equity share
MUNIR	MAHMAD	HUSENKUMBHARLIKAR		'1208160022062216	11	Equity share
SHARAD		CHOPRA		'1208160022065922	200	Equity share
ROHIT	INDRAKUMAR	PAKHIDDE		'1208160022078355	40	Equity share
NAGARAJU		NANDHAKUMAR		'1208160022082735	50	Equity share
ADITYA	ASHOK	KOLVENKAR		'1208160022090174	1	Equity share
ABHINAV				'1208160022092965	105	Equity share
DEBOPRIYO		SINHA		'1208160022095037	100	Equity share
SUDHA		MISHRA		'1208160022098460	1	Equity share
SARLA		MALPANI		'1208160022102784	1	Equity share
MAYURESH	BIPIN	KANGALE		'1208160022111875	170	Equity share
GOWRI	SANKAR	PALANISAMY		'1208160022118108	10	Equity share
AVINASH		KUMAR		'1208160022118433	50	Equity share
SESHADRI	CHOWDARY	PUTCHAKAYALA		'1208160022128946	100	Equity share
BHIM		SINGH		'1208160022135455	250	Equity share
PONNAMMA		ALEXANDAR		'1208160022141146	78	Equity share
GHANSHYAMSWAROOPDAS	GURU	BALKRUSHNADASSADHU		'1208160022153295	35	Equity share
KISTAIAH		JUJJAVARAPU		'1208160022162329	50	Equity share
SHAILESH		YADAV		'1208160022164102	500	Equity share
ANSUL	PRADIP	SHAH		'1208160022169094	2500	Equity share
SANJEEV		ARORA		'1208160022174672	10000	Equity share
ALPESHKUMAR	VAGHAJIBHAI	VAMJA		'1208160022175355	5	Equity share
RAJEEV		SINGH		'1208160022175467	10	Equity share
GOPALRAI	NATHMAL	MANDHANIA		'1208160022179495	1	Equity share
RAMDAS	VITTHAL	RAUT		'1208160022189575	2	Equity share
GOVINDASWAMY		BANUMATHY		'1208160022200735	200	Equity share
KARTIK		JAIN		'1208160022204763	213	Equity share
ASHWINI		MOHAN		'1208160022207920	100	Equity share
MAITRIBEN	FALGUNBHAI	SHAH		'1208160022208506	70	Equity share
SERVENDRA				'1208160022224904	10	Equity share
MINU	KAMLESH	KAHAR		'1208160022227563	75	Equity share
SHIVU		SHIVANNA		'1208160022231242	25	Equity share
JYOTI		KUMAR		'1208160022232932	3	Equity share
AMIT		PATHAK		'1208160022255580	35	Equity share
MINAKSHI		SHAHI		'1208160022259722	14	Equity share
VIPIN		KAITH		'1208160022261516	160	Equity share
SOURABH		MOITRA		'1208160022274031	1000	Equity share
SARITA		SINGH		'1208160022287769	10	Equity share
AMOL	VIJAYKUMAR	VHAWAL		'1208160022288549	1	Equity share
JAGPREET		SINGH		'1208160022291068	10	Equity share
NATVARBHAI	CHHAGANAJI	MEVADA		'1208160022295706	28	Equity share
MANI		ANBU		'1208160022326541	200	Equity share
INDU		GUPTA		'1208160022328441	50	Equity share
GAURAV		TIWARI		'1208160022335501	31	Equity share
SEKAR		MANIMEGALAI		'1208160022349356	100	Equity share
ANTRIKSH	MAHENDRA	GALA		'1208160022351889	500	Equity share
POGULAKONDA		SURENDAR		'1208160022355771	100	Equity share
PAWAN	RADHESHYAM	KEJRIWAL		'1208160022356152	2330	Equity share

PRAKASH	CHANDRA	SATI		'1208160022357439	14	Equity share
KHODA	PANCHA	VAVIA		'1208160022358001	300	Equity share
NIKHIL	SHASHIKANT	DOMADIA		'1208160022361346	400	Equity share
RAHUL	SURYAPRAKASH	YELLIGETTI		'1208160022366232	2000	Equity share
DIPTI		BAIRAGI		'1208160022370192	10	Equity share
MUKESH		HIRAN		'1208160022384486	100	Equity share
YOUNGESH		KUMAR		'1208160022394186	5	Equity share
RUSHI	JAYESHBHAI	PATEL		'1208160022416063	50	Equity share
RAHUL	AMBALAL	PATEL		'1208160022438805	22	Equity share
LILAVTI	ARJANBHAI	KATHAROTIYA		'1208160022466818	3	Equity share
PRAJWAL	AJIT	NAIK		'1208160022468800	14	Equity share
RAJAN		ARORA		'1208160022469253	102	Equity share
SANTOSH	NILOBA	MUNDKAR		'1208160022471976	40	Equity share
DEEPAK	ANANT	CHILE		'1208160022474392	30	Equity share
VIJAY	KUMAR	SHARMA		'1208160022476444	140	Equity share
GOPAL	RAJ	MANGHATVADAKKE		'1208160022479918	50	Equity share
SUSHIL	KUMAR	MOHAPATRA		'1208160022487190	100	Equity share
NAVIN		RAJU		'1208160022491644	1000	Equity share
PRIYANKA				'1208160022496676	682	Equity share
KOYAL	ASHOK	TATIYA		'1208160022498728	10	Equity share
VIPUL		PODDAR		'1208160022500003	500	Equity share
SANKAR	NARAYANA	BAITHARU		'1208160022501843	1	Equity share
BHAVESH	BHAGWANJIBHAI	RANIPA		'1208160022502108	10	Equity share
KETAN	SATISH	DESHPANDE		'1208160022511085	724	Equity share
ASHOK	KUMAR	MISHRA		'1208160022515153	393	Equity share
KIRUBHAKARAN				'1208160022517507	10	Equity share
SHASHANK	RAGHUVIR	GONDLEKAR		'1208160022519031	7	Equity share
AMAR	KRISHNA	BHUINGADE		'1208160022526106	1	Equity share
NITU		KUMARI		'1208160022529447	1	Equity share
KAMAL		PAL		'1208160022565435	70	Equity share
MEGHA		GUPTA		'1208160022571179	200	Equity share
VIRAJ	GAJANAN	THAKUR		'1208160022578077	40	Equity share
HARDIKA	YUGANT	SANGHAVI		'1208160022602736	85	Equity share
ANIL	KAMLAKAR	NARKHEDE		'1208160022603174	38	Equity share
DEEPAK	KUMAR	GUPTA		'1208160022609161	2000	Equity share
ASHWANI		GUPTA		'1208160022635498	10	Equity share
ANUSHA		KUNDU		'1208160022648832	4	Equity share
ARJUN				'1208160022657661	1	Equity share
BASANT		KUMAR		'1208160022658441	132	Equity share
LALIT		CHOPRA		'1208160022665970	500	Equity share
S	S	PRAKASH		'1208160022670615	6000	Equity share
ASHNA		MAGON		'1208160022676315	140	Equity share
SATYA	VEDAM	KARUMANCHI		'1208160022676733	5500	Equity share
SACHIN	CHANDRAKANT	LINGE		'1208160022679179	15	Equity share
ANKIT	HITEN	SAVLA		'1208160022689702	100	Equity share
SUSHIL	KUMAR	RAI		'1208160022702659	50	Equity share
FAHID	ZULFIKHAR	SAYED		'1208160022711507	30	Equity share
SEEMA		AGARWAL		'1208160022720182	108	Equity share
SAGAR	ASHOKBHAI	KANANI		'1208160022725839	32	Equity share
SUCHITRA	SINGH	SIKARWAR		'1208160022727173	50	Equity share
DEBASHISH		GORAI		'1208160022739381	36	Equity share
ANKIT		BHATI		'1208160022740338	20	Equity share
BELAM		SINGH		'1208160022746019	400	Equity share
ELIEL	NEHEMIAH	DSOUZA		'1208160022746901	214	Equity share
SATYAM		KUMAR		'1208160022748109	9	Equity share
SAMRIDDI		SAUMYA		'1208160022749934	15	Equity share
KAVITA	BHAUTIK	BARMEDA		'1208160022763687	39	Equity share
NORBERTBERNARD	ROBERT	EARL		'1208160022774815	11	Equity share
GHASPARMALVIN	SAYMAN	FERNANDES		'1208160022775399	1	Equity share
MANOJ		KUMAR		'1208160022776301	1	Equity share

HETAL	PRAVINBHAI	SHAH	'1208160022779205	698	Equity share
CHINNASWAMY		BALAKRISHNAN	'1208160022780531	200	Equity share
ASHOKKUMAR	DAHAYALAL	MODI	'1208160022787725	5	Equity share
SESHASAI		KUMAR	'1208160022811231	100	Equity share
ROHIT		AHIRWAR	'1208160022825922	1	Equity share
AMRITA		RANGANATHAN	'1208160022827102	50	Equity share
KRISHNA	KUMAR	SHARMA	'1208160022830584	610	Equity share
PRASHANT	PRAKASH	TAPASE	'1208160022830696	5	Equity share
HEMENDRA	SHASHIKANT	WANI	'1208160022835871	140	Equity share
MAYURI	DILIP	JILLA	'1208160022848298	2	Equity share
KANGONDI	SATHYA	BABUARAVINDRAJ	'1208160022854637	200	Equity share
SUNDARESAN		JAIGANESH	'1208160022861809	7	Equity share
AKASH	CHANDRA	MOHANTY	'1208160022863065	20	Equity share
ANJU	KUMARI	MAHTO	'1208160022871821	3	Equity share
SURENDRA	BAPURAO	PATIL	'1208160022873700	1	Equity share
CHANDRASHEKARAN	CHOYI	KOLLAN	'1208160022877023	500	Equity share
FORAM	HARSHAL	SHAH	'1208160022879297	32659	Equity share
KUNAL		BISANI	'1208160022881116	100	Equity share
RAMSACHIT	BABU	PENUKONDA	'1208160022881325	2	Equity share
SHAMPA		MONDAL	'1208160022885260	5	Equity share
PRALHAD	PRAKASH	YADAV	'1208160022889761	400	Equity share
RAMADOSS		EZHILAN	'1208160022905953	51	Equity share
RAKSHA		KALA	'1208160022914231	500	Equity share
LAKSHMI	SUNEETHA	AATMURI	'1208160022914529	951	Equity share
GEETIKA		MITTAL	'1208160022925524	50	Equity share
MANJU		AGARWAL	'1208160022937960	10	Equity share
VIRAL	SATISHCHANDRA	SEVAK	'1208160022938113	100	Equity share
SHIKHAR	CHAND	JAIN	'1208160022954317	125	Equity share
PALLAVI	ARJUN	SUTAR	'1208160022960616	500	Equity share
ADITI		GUPTA	'1208160022961170	100	Equity share
RATAN	KUMAR	MISHRA	'1208160022967529	1	Equity share
PUSHKARAJ	SADANAND	MANE	'1208160022984268	50	Equity share
SUNIL	KISHINCHAND	SACHDEV	'1208160022984876	8	Equity share
SUPRIYA	BANGALORE	SHIVALINGAIAH	'1208160022987522	166	Equity share
ASHISH	R	AGRAWAL	'1208160022988792	200	Equity share
VIDHYA	PREETHI	MARAGOWNI	'1208160022997655	1000	Equity share
SHIVAM		SINGAL	'1208160023002303	4	Equity share
KEVAL		MAHAJAN	'1208160023007597	500	Equity share
ARTHAK		JOSHI	'1208160023008888	7	Equity share
DURGA	PRASAD	VARADAREDDY	'1208160023014374	100	Equity share
MOHAN	VEL	SARANYA	'1208160023018778	17	Equity share
MANI	KALYANI	AMBATIPUDI	'1208160023030958	151	Equity share
PHANI	KUMAR	KONDAPALLI	'1208160023044614	650	Equity share
DURAISAMY		KUMARAVEL	'1208160023056364	10	Equity share
SHIVAM		KUMAR	'1208160023057032	10	Equity share
AKANKSHA		JAIN	'1208160023059920	100	Equity share
ARUN	KUMAR	ACHARYA	'1208160023063880	1	Equity share
POONAM		CHOKHANI	'1208160023069863	1	Equity share
DHYANSINGH	TOLASINGH	CHHABRA	'1208160023070708	1	Equity share
MEENAKSHI		BHANDARI	'1208160023077148	100	Equity share
SANTOSH	KUMAR	MALLICK	'1208160023090239	12	Equity share
PRAVEEN	CHANDRAKANT	MALGATTE	'1208160023101368	2	Equity share
BHAKT	JAYESHBHAI	CHOTALIYA	'1208160023120349	1	Equity share
SAPTESH	MADHUKAR	JADHAV	'1208160023126281	100	Equity share
ROMIL		JAIN	'1208160023130258	100	Equity share
PRASHANT	SURENDRA	SHARMA	'1208160023138179	300	Equity share
NIKUNJKUMAR	RAMANLAL	SONI	'1208160023141941	3	Equity share
CHETHANA	PARAGOUDA	NAGANURI	'1208160023146475	20	Equity share
DEEPANDRA		PATEIREYA	'1208160023152833	111	Equity share
ANSHU		PAHUJA	'1208160023157700	50	Equity share

CHANCHAL		BISWAS		'1208160023166616	70	Equity share
FORAM	DILIPBHAI	SALECHA		'1208160023178731	500	Equity share
SHASHI	BASTIRAM	SHARMA		'1208160023179788	300	Equity share
MADHUDI	JAYAPPA	RAMYA		'1208160023180531	170	Equity share
JAYACHANDRAKUMAR		NEETHA		'1208160023190867	1	Equity share
HIMANSHU		GAUTAM		'1208160023211282	56	Equity share
ROSHAN		ZAMEER		'1208160023212647	21	Equity share
AMIT	AHSOK	MEHTA		'1208160023227778	10000	Equity share
SANTOSH	JAGANNATH	SONAWANE		'1208160023235700	175	Equity share
VINAY		GOYAL		'1208160023242336	100	Equity share
KAUSTUBH	KIRAN	KULKARNI		'1208160023250290	50	Equity share
SOMESH	SANTOSH	UPADHYAY		'1208160023262095	1	Equity share
NIDHIN	KOTTINATTU	GEORGE		'1208160023265081	7	Equity share
PRAVIN	KRISHNA	SURPAM		'1208160023284271	4	Equity share
SHUBHAM		SINGH		'1208160023289501	80	Equity share
KAVITHA				'1208160023293060	1	Equity share
JITESH		AGRAWAL		'1208160023304755	144	Equity share
VIKRANT		SINGH		'1208160023307401	200	Equity share
MOHAMMAD		ARIF		'1208160023309831	1	Equity share
VIKRAM	ROOPKUMAR	BAKHTIANI		'1208160023316701	200	Equity share
BIPIN	BIHARI	SAHU		'1208160023321572	500	Equity share
NARENDRA	SINGH	KOTIYAL		'1208160023328126	100	Equity share
SARAVANAN		AYYAWOO		'1208160023339201	3	Equity share
MANU		MEHTA		'1208160023340120	10	Equity share
TUSHAR	ASHOK	RASAGE		'1208160023340306	2	Equity share
RAHUL	HARESH	PATEL		'1208160023341595	1	Equity share
DYTA	SIVA	KUMAR		'1208160023341616	500	Equity share
RAVI	KUMAR	PRASAD		'1208160023342605	1	Equity share
ANUJ		SHARMA		'1208160023360641	50	Equity share
PRADNYA	KIRANKUMAR	SAVALSANG		'1208160023368862	100	Equity share
RAJATH		KIRAN		'1208160023368940	500	Equity share
AFILIYA	NAUSHEEN	NAGNOOR		'1208160023370428	1200	Equity share
PRANALI	PANDURANG	DALVI		'1208160023371305	20	Equity share
ARJUN		SINGH		'1208160023379509	12	Equity share
VIJAY		SINGH		'1208160023383357	18	Equity share
MANJU		SHARMA		'1208160023383625	3000	Equity share
YASHODHARA	PINTUKUMAR	YADAV		'1208160023388579	100	Equity share
SURAJKUMAR	BHAGWAN	BADJATIYA		'1208160023388735	200	Equity share
ATUL	NAMDEV	PORE		'1208160023389441	20	Equity share
SIDDHESH	SANDIP	KIRVE		'1208160023395449	527	Equity share
PARV		KHURANA		'1208160023397748	10	Equity share
HETALBEN	RAVI	CHAUDHARI		'1208160023399287	50	Equity share
TAPAN	KUMAR	PANDA		'1208160023399779	112	Equity share
RUSHABH	GIRISH	JAIN		'1208160023422942	111	Equity share
HARISH	KUMAR	KHICHI		'1208160023423017	1	Equity share
PANKAJ	KUMAR	JAIWAL		'1208160023423376	1	Equity share
PRASAD	SHRIPAD	MADHBHAVIKAR		'1208160023424044	20	Equity share
ZAHEER	SAJJAD	ABDULRAHAMANBEKINALKAR		'1208160023435546	32	Equity share
HARMEET		KAUR		'1208160023437845	98	Equity share
VIDUSHI		VERMA		'1208160023441714	75	Equity share
NITIN	YADAV			'1208160023442380	450	Equity share
SUREKHA		VASAMSETTY		'1208160023444470	500	Equity share
AVADHUT	VISHVAMBHAR	MANKAR		'1208160023448135	10	Equity share
RISHAV		GOEL		'1208160023450799	1200	Equity share
MAHENDRA	SINGH	BHATI		'1208160023468498	400	Equity share
SUBRAMANIAN		PALANIAPPAN		'1208160023494131	300	Equity share
SHUVAM		CHATURVEDI		'1208160023495338	1	Equity share
PRIYA	ROHIT	PAKHIDDE		'1208160023495644	20	Equity share
GOVINDARAJULU		LAVANYA		'1208160023501114	40	Equity share

RAVI	RANJAN	KUMAR		'1208160023504567	135	Equity share
AKSHAY	NARESHRAO	KADU		'1208160023509415	61	Equity share
JISHAN		KHAN		'1208160023521424	1	Equity share
AMIT	JAGDISH	SHARMA		'1208160023525317	1	Equity share
JOTHI		MADHANRAJ		'1208160023526135	100	Equity share
DINESH		JAISWAL		'1208160023531882	100	Equity share
DEEPAK				'1208160023545019	10	Equity share
NISHA	CHANDRASHEKHAR	HALINGALE		'1208160023547951	60	Equity share
RAJNISH		RANJAN		'1208160023557913	56	Equity share
MICHAEL		SORENG		'1208160023559866	2	Equity share
MANASH	PRATIM	DAS		'1208160023571364	1	Equity share
ALEX	MOHAN	MOHANAN		'1208160023585979	11	Equity share
SHIKHA		RANDHAWA		'1208160023590155	300	Equity share
VARSHA	PRADEEP	SOLAGE		'1208160023596098	100	Equity share
RAMU		KUMAR		'1208160023597239	1	Equity share
NISHIT		SHUKLA		'1208160023610789	91	Equity share
JAISHANKAR				'1208160023611934	950	Equity share
RANJITH	KUMAR	MUKTHAPURAM		'1208160023622317	120	Equity share
ANNU				'1208160023623711	300	Equity share
GOVIND		KUMAR		'1208160023623948	2	Equity share
PRABHULAL	LALJIBHAI	PANDYA		'1208160023652331	134	Equity share
MADHAVI		PARANJAPE		'1208160023656832	1134	Equity share
ABINATH	GOPINATHAN	OMANA		'1208160023657441	50	Equity share
SIRISHA		YARASU		'1208160023659829	250	Equity share
NARESH		MALI		'1208160023667823	40	Equity share
ABHISHEK	SANJAY	PITALE		'1208160023674351	50	Equity share
JAYASHRI	DNYANESHWAR	GAVHANE		'1208160023675258	200	Equity share
GAJANAN	ASHOKRAO	DANDADE		'1208160023679881	26	Equity share
MITHUN		CHOUHAN		'1208160023705752	1396	Equity share
BHUVANESHWARI	SIVARAMAN	MUDALIAR		'1208160023707103	100	Equity share
KAVITA		KUMARI		'1208160023708316	10	Equity share
VIVEK		JAIN		'1208160023712656	1000	Equity share
SEEMABEN	RAMESHBHAI	PATEL		'1208160023720933	30	Equity share
PURUSHOTTAM	DATTATRAY	PADGHAN		'1208160023730443	145	Equity share
AMRUTA	PRASAD	OJHA		'1208160023735914	1	Equity share
AYUSH		PATIDAR		'1208160023750301	811	Equity share
BASAVIAH		SHASHIKUMAR		'1208160023750812	35	Equity share
SAHIL				'1208160023766172	300	Equity share
PUTHENPURACKAL	NATARAJAN	ABHILASH		'1208160023772906	1000	Equity share
SANDIP		PRADHAN		'1208160023775472	96	Equity share
DIPTI	GUPTA			'1208160023776968	2000	Equity share
PRATIK	BHARAT	TALATI		'1208160023779707	5	Equity share
YOGESH	SUDHAKAR	HOLEY		'1208160023788572	300	Equity share
SUNIL		VIJAYAN		'1208160023793994	28	Equity share
RAHUL		JAIN		'1208160023801379	1000	Equity share
SIVA	SKANDHA	SANAGALA		'1208160023802353	4	Equity share
MOHIT	ARUNRAO	ADGOKAR		'1208160023810501	116	Equity share
BALAJI	BHIMRAO	SARVALE		'1208160023812598	300	Equity share
DAYA		SAGAR		'1208160023813553	15	Equity share
MIJESH		JAIN		'1208160023813631	500	Equity share
PRASHANT	VIMAL	LODHA		'1208160023813705	300	Equity share
KAILAS	BHIMRAO	JADHAV		'1208160023814479	1000	Equity share
YOGESH		PANTHRI		'1208160023818342	100	Equity share
MANI		RAJIVGANDHI		'1208160023823711	200	Equity share
RUSHABH	ANIL	TAPADIA		'1208160023824388	75	Equity share
AVINASH		KUNWAR		'1208160023825704	2	Equity share
BALAJIAH		GUDE		'1208160023838589	400	Equity share
KARIMBHAI	UMEDALI	HUDDA		'1208160023841891	20	Equity share
ANKUSH	LILADHAR	PATIL		'1208160023874511	500	Equity share
VIVEK	DINANATH	KUSHWAHA		'1208160023878474	5	Equity share

ANIL	KUMAR	SINGH		'1208160023880215	300	Equity share
CHINTAN	AKRUR	KUDALE		'1208160023880555	10000	Equity share
MANJULATHA				'1208160023881067	60	Equity share
SANKET		JAIN		'1208160023882305	100	Equity share
SURYA	VENKATNARAYAN	PRABHALA		'1208160023882970	799	Equity share
RUPAM	KUMAR	SHARMA		'1208160023886027	10	Equity share
PADMAVATHY		VELICHETY		'1208160023895988	3	Equity share
ASHIKUDDIN		SARDER		'1208160023907177	100	Equity share
MAYUR	MAHENDRAPRASAD	TIWARI		'1208160023913609	20	Equity share
MANISH	GANESH	KABRA		'1208160023923292	200	Equity share
RAVI		VERMA		'1208160023936531	26	Equity share
SHUBHA		SRIVASTAVA		'1208160023937436	990	Equity share
NITIN		VERMA		'1208160023937947	5	Equity share
DILIP	TUKARAM	PETHKAR		'1208160023939788	165	Equity share
ANUP	KUMAR	BHAGAT		'1208160023941795	412	Equity share
VIJAY	KUMAR	TIWARI		'1208160023943623	500	Equity share
VIJAY	VASANT	RANJANE		'1208160023946998	150	Equity share
PRACHI	RANJIT	DHOKA		'1208160023969384	250	Equity share
BAPU	MURLIDHAR	SHIMPI		'1208160023970229	1	Equity share
ATUL	PRAFULLACHANDRA	ANTAPURKAR		'1208160023978494	155	Equity share
TSOMO		WANGCHUK		'1208160023978671	2	Equity share
SONALI	GANPATSA	PAINJANE		'1208160023980993	30	Equity share
GANESH	SHAHADEO	GAWADE		'1208160023987703	100	Equity share
SATISH	NATH	TIWARI		'1208160023990577	1	Equity share
ADARSH	DAYANANDA	SHETTY		'1208160023994208	1	Equity share
BASAVARAJ	SANGAPPA	SHETAGAR		'1208160024006128	100	Equity share
SHIVANK		BATRA		'1208160024010259	80	Equity share
PARTH		KANUNGO		'1208160024012786	100	Equity share
MALATHESHA		HANUMANTHAPPA		'1208160024021235	1	Equity share
MAYANK		GOENKA		'1208160024023711	80	Equity share
ADITI		GULATI		'1208160024029496	900	Equity share
ASHISH		RAWAT		'1208160024034618	800	Equity share
NIRAVKUMAR	MONGHABHAI	VASHI		'1208160024039293	200	Equity share
KRISHNA		VELINENI		'1208160024041809	1500	Equity share
RAMESH	KUMAR	SHAW		'1208160024047002	50	Equity share
KANCHAN		UPRETI		'1208160024059658	2	Equity share
HARSAVARDHAN		S		'1208160024062922	128	Equity share
NILIMA	VEDHAS	NEMADE		'1208160024063394	2000	Equity share
RITURAJ		SOMANI		'1208160024064271	200	Equity share
ZAWAHAR	KHAN	MOHAMEDZAFFARULLA HAN		'1208160024072491	10	Equity share
KARTHIK	SAI	TWARAKAVI		'1208160024072768	1	Equity share
MANSI		MENDIRATTA		'1208160024073358	1	Equity share
MONICA		SAINI		'1208160024089459	20	Equity share
SHYAM	DEVIDAS	SHEVLEKAR		'1208160024089653	10	Equity share
AAGAM	HITESH	SHAH		'1208160024095967	100	Equity share
VARDICHAND	NEELAM	KAILASHPRAKASH		'1208160024100068	20	Equity share
NEERAJ		SREERAJ		'1208160024101306	25	Equity share
GAURAV	RANA	HUF		'1208160024106492	28580	Equity share
ABHILASH	DAGA			'1208160024107992	1	Equity share
MALA	YOGESH	RATNAPARKHI		'1208160024111006	371	Equity share
ATEET		KAUSHIK		'1208160024118170	400	Equity share
KUMARARAJU	VENKATESWARA	SRINADHAVARMA		'1208160024129649	7	Equity share
PRASHASTI		PORWAL		'1208160024135363	2	Equity share
RAMESH	SATHIYA	NARAYANAN		'1208160024146223	101	Equity share
LAKSHMI	AMIT	AIYAR		'1208160024153146	115	Equity share
ANUPAM		ROY		'1208160024156740	80	Equity share
VIVEK	SHANKAR	PUTHRAN		'1208160024161841	300	Equity share
KESHAN		VAISH		'1208160024169188	10	Equity share
KULDEEP		SINGH		'1208160024172091	280	Equity share

AMIT	BHAGWANJI	SOLANKI		'1208160024192914	330	Equity share
JAVED	FARIDALI	LALANI		'1208160024202790	1200	Equity share
PARAPPA	KUNNUMMAL	SHIBIN		'1208160024210191	300	Equity share
GIREESH	BALARAM	KHILARE		'1208160024218908	2	Equity share
PRADEEP	SURESH	RAJPUROHIT		'1208160024227530	7	Equity share
PRIYAN	JITESH	SHAH		'1208160024228553	1000	Equity share
MANISH		VATSA		'1208160024245051	15	Equity share
AMIT		ROYCHOWDHURY		'1208160024245410	90	Equity share
SURESH	NIVRUTTI	WAKCHAURE		'1208160024249170	219	Equity share
RAJA		RAM		'1208160024264288	300	Equity share
BHAVINI	MAYUR	CHAUHAN		'1208160024265847	50	Equity share
ANURAG		SHARMA		'1208160024271426	1	Equity share
SATENDRA		KUMAR		'1208160024289919	100	Equity share
KUNTAMALA		RAMESH		'1208160024328121	100	Equity share
NAVYA		KOSARAJU		'1208160024332987	3	Equity share
MILIND	SUDARSHAN	DANGI		'1208160024340320	60	Equity share
ARIF	IQBAL	ABDULRAZZAKJAMADAR		'1208160024355791	280	Equity share
SHUBHAM	PARASMAL	PAGARIYA		'1208160024362885	100	Equity share
JAYVANTIBEN	JAYESHBHAI	KELA		'1208160024364348	400	Equity share
JAYACHANDRAN		NARAYANAN		'1208160024371689	14	Equity share
NITIN		MISRA		'1208160024376653	82	Equity share
SANYOG		JAIN		'1208160024378057	300	Equity share
KULDEEP		SRIVASTAVA		'1208160024399166	100	Equity share
SAKSHI		GAIROLA		'1208160024401503	10	Equity share
AMARDEEP		KUMAR		'1208160024402931	100	Equity share
RADHA	KRISHNA	BANDREDDI		'1208160024407159	50	Equity share
RAMARAO		CHALLA		'1208160024416672	17	Equity share
SUNITA	BHAVESH	RAMNANI		'1208160024427631	15	Equity share
SHOBHA		GUPTA		'1208160024429831	800	Equity share
AMIT		KALRA		'1208160024447253	50	Equity share
MAHESH	SARJU	MAURYA		'1208160024454123	3	Equity share
BIJAY	KUMAR	SAHEWAL		'1208160024460378	105	Equity share
KODALI		SATISH		'1208160024469370	2300	Equity share
NAGANARASIMHULU				'1208160024471111	500	Equity share
DHARTI	DIVYESH	DESAI		'1208160024471943	500	Equity share
SUPRIYA	HANMANTRAO	DESAI		'1208160024477736	300	Equity share
SHYAM	KISHORBHAI	BUTANI		'1208160024498621	450	Equity share
SRIRAM		SIDDA		'1208160024502263	11	Equity share
ARSHAD	MOHDHANIF	AWATI		'1208160024514661	10	Equity share
SUNITA	SUNIL	KAKWANI		'1208160024529184	200	Equity share
ANAND		PRAKASH		'1208160024539737	15	Equity share
PURUSHOTTAM	GULAB	MAKVANE		'1208160024551273	2	Equity share
NEHA	RAJESH	PULLARWAR		'1208160024554669	200	Equity share
SANJAY	DATTATRAY	CHOURE		'1208160024558420	20	Equity share
LAXMI	SOUJANYA	PUPPALA		'1208160024568534	1750	Equity share
NEHA		MISHRA		'1208160024569981	1	Equity share
SHIVENDRA		MISHRA		'1208160024577891	20	Equity share
MOHAN		MATAM		'1208160024589128	360	Equity share
ASHWINI	SWAPNIL	GADE		'1208160024602435	200	Equity share
PRADEEP	SOHANLAL	AJMERA		'1208160024609498	25	Equity share
SOURAV	KUMAR	SHUKLA		'1208160024625989	625	Equity share
RATHEESH		MENON		'1208160024637601	10	Equity share
ATUL		AGARWAL		'1208160024638681	1000	Equity share
PANDIYAN	SUNIL	KUMAR		'1208160024641711	50	Equity share
ABHISHEK	ATUL	RAJORE		'1208160024657198	270	Equity share
DHANJAY	KUMAR	SINGH		'1208160024664452	7	Equity share
UJJAL		MONDAL		'1208160024669505	1000	Equity share
GAURAV		KUMAR		'1208160024673349	200	Equity share
PRASANNA		DUBEY		'1208160024674872	100	Equity share
DHARMARAJAN		BALACHANDAR		'1208160024681022	23	Equity share

RAM	SAGAR	KUKKADAPU		'1208160024693017	40	Equity share
MANOJ	KUMAR	JENA		'1208160024704087	1	Equity share
KOOTALA	VISHWANATHAN	MOHAN		'1208160024704716	3816	Equity share
SUJIN		THANGASAMY		'1208160024708442	10	Equity share
PRAVESH		RAI		'1208160024717022	30	Equity share
YASH	RAMCHANDRA	AHUJA		'1208160024724901	100	Equity share
VENKATA	RAMA	SARMACHALLA		'1208160024751898	1500	Equity share
RAMA	RAO	VANKAYALA		'1208160024752965	1	Equity share
AKHTARI		BEGUM		'1208160024754905	2	Equity share
SANJEEV		GUPTA		'1208160024757526	250	Equity share
SUBHASH		ANAND		'1208160024757963	22	Equity share
SHASHIKALA		PATHAK		'1208160024760771	1	Equity share
PADMASRI		YALAMANCHILI		'1208160024773280	300	Equity share
VIRENDRA		KUMAR		'1208160024777135	5	Equity share
RUBY		BISHT		'1208160024777861	20	Equity share
BALACHANDRAN		VIVEK		'1208160024779434	22	Equity share
NITAN		KUMAR		'1208160024795511	1050	Equity share
VIBHOR		DAGA		'1208160024806505	47	Equity share
GIRISH	SUKHDEORAO	ATHAWALE		'1208160024810505	750	Equity share
SUMIT		SINGH		'1208160024813939	18	Equity share
PRABHAKAR	GOVIND	PANDHARE		'1208160024817061	50	Equity share
ROHINIBEN	BIPINKUMAR	HIRPARA		'1208160024821802	220	Equity share
AVINASH	GANESH	NAYAK		'1208160024821990	20	Equity share
AADITYA	RAMESH	DAGA		'1208160024831988	198	Equity share
JAY	SANJAY	NEVREKAR		'1208160024836363	13	Equity share
SHARAD		SAURAV		'1208160024841770	50	Equity share
NISHATH		KAUSER		'1208160024842468	1	Equity share
ALKA	DEVI	SHARMA		'1208160024843201	200	Equity share
TRIDEEP		DAS		'1208160024850916	112	Equity share
MOHAMMED	IMRAN	AHMAD		'1208160024857088	1280	Equity share
ARPAN		SADHUKHAN		'1208160024858797	50	Equity share
USHA		MAHESHWARI		'1208160024860202	760	Equity share
RAJU	KUMAR	RAMEKBALCHAURASIYA		'1208160024861231	109	Equity share
ROSEWEATH	LIGORIO	JOSEMAGNORODRIGUES		'1208160024862267	1000	Equity share
MEENA	SURESHKUMAR	GUPTA		'1208160024879741	100	Equity share
SURABH	BABULAL	DUBEY		'1208160024880814	100	Equity share
KAPIL		KUMAR		'1208160024883756	100	Equity share
GANESH	DATTATRYA	PEKHALE		'1208160024887921	10	Equity share
AMRITANSH		ANAND		'1208160024888530	5	Equity share
CHANDRA		SHEKHAR		'1208160024896803	1000	Equity share
VINIT	KUMAR	GUPTA		'1208160024900770	1	Equity share
GURUVINDAPALLI	BABU	VINODHSINGH		'1208160024901491	235	Equity share
THANGAVEL		MANIKANDAN		'1208160024906029	35	Equity share
JANARTHANAN		MANIKANDAN		'1208160024915960	310	Equity share
JITENDRA	MUKUND	MAHAJAN		'1208160024919323	8	Equity share
ARUN	KUMAR	BAIRWA		'1208160024924253	3	Equity share
SACHIN	RAJEEVA	POOJARY		'1208160024934236	210	Equity share
ARPAN		MONDAL		'1208160024951623	500	Equity share
MUKESH	KUMAR	GARG		'1208160024954166	90	Equity share
NITIN		DHIMAN		'1208160024954789	250	Equity share
SUHAG	LAVJIBHAI	KARKAR		'1208160024956197	1	Equity share
VISHNU	CHOWDARY	KODURI		'1208160024956957	20	Equity share
ADITI	VIJAY	GHADGE		'1208160024975260	60	Equity share
ASHISH		KUMAR		'1208160024989710	10	Equity share
SUBHASH	BHAGWAT	SONWANE		'1208160024992449	46	Equity share
TARANG	NAIMISH	DOSHI		'1208160024993647	110	Equity share
NAZMA	NURDDIN	HIRANI		'1208160024995441	100	Equity share
ABUBAKAR	SAGEER	AHMADANSARI		'1208160025000860	1	Equity share
SUNIL	VASUDEO	JOSHI		'1208160025001693	20	Equity share
GHANSHYAM	BABUBHAI	GOR		'1208160025008023	50	Equity share

VEERA	RAGHAVULU	JUVVALA		'1208160025010955	50	Equity share
BRIJ	MOHAN	GUPTA		'1208160025044051	250	Equity share
MUKESHKUMAR	DHARAMDAS	MULANI		'1208160025047620	2000	Equity share
ANITA	JAYANTI	LALGEHLOT		'1208160025052375	50	Equity share
UMESH		SHAILY		'1208160025054431	75	Equity share
THIRUPATHI	REDDY	PULI		'1208160025055718	1	Equity share
RAJIV		RANJAN		'1208160025062679	50	Equity share
MALVINDER	SINGH	BHATIA		'1208160025073511	1100	Equity share
VIJAY		YADAV		'1208160025079000	200	Equity share
AYUSH		SHARMA		'1208160025084209	50	Equity share
ARNAB		DAS		'1208160025091968	196	Equity share
ANKIT	DEEPAK	GORASIA		'1208160025100536	4	Equity share
NAVEEN		VADDE		'1208160025105612	3	Equity share
HARISH	VENUGOPAL	SANHAL		'1208160025105967	10	Equity share
SIDDHALINGAYYA	S	KARAJAGIMATH		'1208160025109499	200	Equity share
RITESH	KUMAR	CHOUHDARY		'1208160025112782	200	Equity share
UMA		SANTHALIA		'1208160025117299	100	Equity share
GAURAV		NEGI		'1208160025136947	1	Equity share
SIDDHARTH		KHURANA		'1208160025147203	100	Equity share
ASHUTOSH		CHITTORA		'1208160025148606	1	Equity share
NARASIMHA		NALLAGATLA		'1208160025150161	70	Equity share
PRAGATI	SHRIPAT	KARKARE		'1208160025158213	62	Equity share
TUSHAR	GANPAT	DUSANE		'1208160025159217	46	Equity share
PRATHAMESH	JAYANDRATH	DALVI		'1208160025161959	50	Equity share
ADITYA		YADAV		'1208160025163863	150	Equity share
SHIKHA				'1208160025164964	200	Equity share
NRIPENDRA	KUMAR	SRIVASTAVA		'1208160025193250	100	Equity share
LAKSHMIKANTH		ASHOK		'1208160025198696	21	Equity share
SAKALA		SASTRY		'1208160025199915	11	Equity share
MANJESH	NIDUMANDA	PARAMESH		'1208160025205856	100	Equity share
GIRISHKUMAR	SHANKARLAL	PATEL		'1208160025214611	500	Equity share
GOVIND	KUMAR	MANTRI		'1208160025220000	1000	Equity share
ONKARESWARA		NIKITHA		'1208160025231006	65	Equity share
SAURABH		RAWALL		'1208160025232198	21476	Equity share
HARDIK	SHANTILAL	PUJARI		'1208160025243345	2	Equity share
KUSUM		DEVI		'1208160025268216	110	Equity share
KRISHNA		RANGAIAH		'1208160025272839	52	Equity share
GUNASEKAR	PRAVEEN	KUMAR		'1208160025275181	500	Equity share
DISHITA		BISWAS		'1208160025288813	500	Equity share
NITIN	EKANATH	MANJARE		'1208160025293817	49	Equity share
SHWETA	SANJAY	NIKAM		'1208160025299745	25	Equity share
SANJAY	KUMAR	DESHMUKH		'1208160025302423	10	Equity share
ANIL		KUMAR		'1208160025306618	25	Equity share
HIREN		PARMAR		'1208160025317953	250	Equity share
GAURAV		TANWER		'1208160025319756	30	Equity share
VANDANA		CHAUHAN		'1208160025320468	20	Equity share
SONALI	ANILKUMAR	PALANDURKAR		'1208160025321803	1	Equity share
YERNENI		LAKSHMINARAYANA		'1208160025322028	10	Equity share
NAVJIT		SINGH		'1208160025324044	1	Equity share
AKSHITA	DIVYESH	SONI		'1208160025328564	19	Equity share
MAROTRAO	MANIKRAO	WANJE		'1208160025339819	1000	Equity share
SAGAR	SATYAWAN	SALASKAR		'1208160025348169	25	Equity share
HARSHIT		DHAKRE		'1208160025354128	100	Equity share
MADHAVI	BHIMRAO	WAGH		'1208160025366944	100	Equity share
ABBALAGERE	EERAPPA	PARIMALA		'1208160025369736	3850	Equity share
VAIBHAV	HASMUKHBHAI	PATEL		'1208160025372430	80	Equity share
ANITA				'1208160025377221	150	Equity share
VIRENDRA	PRAMOD	LALWANI		'1208160025378924	15	Equity share
AMIRE		ILAHI		'1208160025382768	1	Equity share
RAVICHANDRAN		GOWTHAM		'1208160025388394	2	Equity share

GAUTAM	SANJAY	PHANASGAONKAR		'1208160025388611	108	Equity share
PARESH	GANGADHAR	BURKE		'1208160025402798	1	Equity share
TARUN		KAUSHIK		'1208160025411270	300	Equity share
RAJ	KUMAR	PAL		'1208160025419841	230	Equity share
AMBUJ	KUMAR	CHOUHDARY		'1208160025421707	100	Equity share
MAKARAND	JYOTIRAM	KHAMKAR		'1208160025425243	1000	Equity share
AJINKYA	ARVIND	PATIL		'1208160025433710	180	Equity share
GEDDAM		RAVIKUMAR		'1208160025435547	10	Equity share
BHAVNABEN	RAJESHBHAI	GADHAVI		'1208160025443011	150	Equity share
ANUJ	DEEPAKRAO	CHINCHE		'1208160025446293	185	Equity share
CHRISTINA		ALEXANDER		'1208160025453640	100	Equity share
JUSTIN		LIVINGSTON		'1208160025454416	30	Equity share
AMIT		KHANDELWAL		'1208160025460597	1	Equity share
CHIPPAGIRI	SAICHARAN	CHIPPAGIRISUBBIAH		'1208160025467685	1272	Equity share
VINAY	KUMAR	SINGH		'1208160025474954	1	Equity share
ARVIND		VATS		'1208160025489751	177	Equity share
NISHA		JAIN		'1208160025491617	481	Equity share
AKSHAY	KIRITBHAI	JOSHI		'1208160025494335	500	Equity share
PENMETSA		VAMSI		'1208160025496157	2200	Equity share
ABHINAV		PANDEY		'1208160025497087	1	Equity share
VIJENDER				'1208160025497564	200	Equity share
PREETI		KAUSHAL		'1208160025502123	500	Equity share
HARSHIT	KUMAR	DWIVEDI		'1208160025515618	50	Equity share
ANIL	VINAYAK	PARAB		'1208160025519325	100	Equity share
BABITHA		BABY		'1208160025526818	460	Equity share
BHUPAL		SINGH		'1208160025534721	1000	Equity share
JOGINDER		YADAV		'1208160025535134	280	Equity share
KARAN	RAJESH	CHHEDA		'1208160025555385	60	Equity share
GAUTAM		SHARMA		'1208160025561004	1	Equity share
BHANUJ		VARSHNEY		'1208160025562937	1	Equity share
NEHARIKA		WANGNOO		'1208160025571648	2	Equity share
KANCHIKERE	VITTALARAO	AMRUTHESHWARARAO		'1208160025573324	125	Equity share
VARUN	RAVINDRA	KULKARNI		'1208160025574765	85	Equity share
AJIT	SITARAM	AMALE		'1208160025591451	75	Equity share
JANAK	RAJ	SHARMA		'1208160025594716	100	Equity share
HITESH	RAMKUMAR	BAJARI		'1208160025598647	900	Equity share
ALOK	ALPESHKUMAR	SHAH		'1208160025606488	1000	Equity share
MANISH		KUMAR		'1208160025610376	40	Equity share
BHASKARRAO	RAOSAHEB	JONDDHALE		'1208160025610610	26	Equity share
SONESH		BHATIA		'1208160025610644	1	Equity share
ASAWARI	MILIND	RANADE		'1208160025613738	3950	Equity share
RAJASREE		BAIRAGYA		'1208160025632153	1300	Equity share
PANNAGESH	CHANABASAPPA	ANGADI		'1208160025640937	1	Equity share
SOURAV		SANYAL		'1208160025651299	10	Equity share
AJAY		SINGH		'1208160025657632	240	Equity share
NEELAM	KARAN	SINGH		'1208160025670191	84	Equity share
VIJAYA	KALYAN	KUMARBODDU		'1208160025680081	1	Equity share
ALPESH	JAGDISHBHAI	PATEL		'1208160025681976	1000	Equity share
TILAK	KANTI	BHOWMICK		'1208160025682891	100	Equity share
KRISHNAN	DAMODARAN	AGAMUDAYAR		'1208160025684943	10	Equity share
PRABIR		BAR		'1208160025690406	200	Equity share
PRABHJOTSINGH	JATINDERSINGH	BEDI		'1208160025691507	30	Equity share
LITAN		BISWAS		'1208160025695286	4	Equity share
SUJATA	RANJIT	KHANNURKAR		'1208160025695972	20	Equity share
SANJAY	KUMAR	KHANDELWAL		'1208160025701011	10	Equity share
SHIVAM		KHANDUJA		'1208160025706121	25	Equity share
ARUN		KUMAR		'1208160025712000	100	Equity share
YASHWANT	VINAYAK	ANAOKAR		'1208160025726881	30	Equity share
SATISH	SINGAPURA	MATTAD		'1208160025732739	77	Equity share
YOGESH	BAJIRAO	KOKATE		'1208160025738804	174	Equity share

SARITHA	SUGUR	PATHINTI		'1208160025740047	1	Equity share
SUNNIEL	RAMBRISHK	GAUTAM		'1208160025742249	1	Equity share
HARSHITA		KHANNA		'1208160025743001	500	Equity share
HEMALATHA		ALLA		'1208160025749041	1000	Equity share
PRAKASH	ANNU	BHENDAWADE		'1208160025749736	100	Equity share
SANJEET		KUMAR		'1208160025755898	2	Equity share
SIDDHARTH	DEVENDRA	SHAH		'1208160025766893	9	Equity share
ARJUNBHAI	RAMUBHAI	CHAUDHARI		'1208160025769457	100	Equity share
ANUBHAV	DEEPAK	TIWARI		'1208160025771407	120	Equity share
SUSHIL		KUMAR		'1208160025777694	10	Equity share
PYDI	NAIDU	LEKKALA		'1208160025796846	200	Equity share
HEMA		MAHAJAN		'1208160025813991	18	Equity share
BHIMDAS	SAMRAT	DONGARE		'1208160025818801	10	Equity share
PRADEEP	BHALCHANDRA	DIVEKAR		'1208160025820031	150	Equity share
KUMAR		KUNDAN		'1208160025826844	1600	Equity share
RATAN	RAJ	VANSHPEDDAPALLI		'1208160025830878	50	Equity share
INDER	PAL	SINGH		'1208160025834380	2300	Equity share
BANGALORE	SRINIVAS	RAVINDRA		'1208160025839866	5	Equity share
SHUNMUGASUNDARAM				'1208160025843735	24	Equity share
RAJ		KUMAR		'1208160025852661	200	Equity share
SUSHEEL	CHANDRA	PANDEY		'1208160025864918	140	Equity share
PAWAN	PRAMODKUMAR	RAHANGDALE		'1208160025869458	1	Equity share
HARSH		LADHA		'1208160025871505	21	Equity share
KIRANMAI		JANASWAMY		'1208160025880220	18	Equity share
RAJKUMAR	DEVRAJ	YADAV		'1208160025902317	100	Equity share
RUCHI		DEWAN		'1208160025921340	200	Equity share
PRADEEP		ALETI		'1208160025926961	300	Equity share
PRADIP	BABURAM	JAIN		'1208160025927760	700	Equity share
UMESH		KUMAR		'1208160025953757	30	Equity share
SOMBIR				'1208160025955809	400	Equity share
ADITYA	VIKRAM	KEJRIWAL		'1208160025956173	5000	Equity share
KARTHI	ANITHA	PRAKASAM		'1208160025963968	280	Equity share
RESHMA	SHIVA	KUMAR		'1208160025964144	20	Equity share
RISHABH	BASANT	DAMANI		'1208160025964980	1500	Equity share
CHANDRAWATI		TIWARI		'1208160025967111	1000	Equity share
VISHAL	KUMAR	SINGH		'1208160025978117	4597	Equity share
SANJEEV		CHAWLA		'1208160025986641	11	Equity share
NELSON	MEKKATTUKULAM	JOSE		'1208160025986865	28	Equity share
DINESH		INDOREY		'1208160025988079	10	Equity share
POOJA	PRAKASH	PAWAR		'1208160026005315	21	Equity share
HIMANSHU	BALKRISHNA	BUDDH		'1208160026008827	25	Equity share
MOUNIKA				'1208160026020612	100	Equity share
PRAVIN	PARSHOTAMDAS	KOKAL		'1208160026026916	250	Equity share
ARUNKUMAR				'1208160026032586	10	Equity share
THAMIZH	THENDRAL	EKLAPURAMVENKATESAN		'1208160026032742	25	Equity share
SACHIN		DHRUV		'1208160026047651	40	Equity share
POOJA		JAIN		'1208160026048011	100	Equity share
KISHAN	KUMAR	TALREJA		'1208160026049389	1790	Equity share
KAUSHIK		JAIN		'1208160026049788	189	Equity share
VIJAY	KUMAR	SHAMSUNDERBHATIA		'1208160026052157	100	Equity share
RESHMA	MANORANJAN	RAO		'1208160026059946	100	Equity share
PRASAD		SRIRAMOJU		'1208160026074641	300	Equity share
NIMESH		GUPTA		'1208160026095987	30	Equity share
KUMAR		ASHUTOSH		'1208160026096811	100	Equity share
RAMAMOORTHY		PRABHAKARAN		'1208160026098272	50	Equity share
CHIRAGKUMAR	BHAGVANJI	PATOLIYA		'1208160026102980	5000	Equity share
VISWANATHAN	CHANDRA	MOULI		'1208160026106324	17	Equity share
KAJAL				'1208160026109291	1	Equity share
PRABHAKARAN				'1208160026115736	25	Equity share

JYOTSNA	MANOJKUMAR	RAVALIA	'1208160026121222	500	Equity share
MAITRI	VINOD	HARIYA	'1208160026125966	15	Equity share
SUNIL	KUMAR	SINGH	'1208160026127579	72	Equity share
VIPIN		JAIN	'1208160026132986	52	Equity share
ANUPAM		MAHAJAN	'1208160026135759	80	Equity share
ALOK		KUMAR	'1208160026146982	5	Equity share
KIRPAL	SINGH	BISHT	'1208160026168472	30	Equity share
SAURAV	PREMCHANDRA	MISHRA	'1208160026179858	88	Equity share
AMBARENDRA	KUMAR	PATHAK	'1208160026186348	1500	Equity share
BHAGYESHREE	JAYANT	JOSHI	'1208160026201137	15	Equity share
RIYA		AGARWAL	'1208160026202962	50	Equity share
AMIT		AGGARWAL	'1208160026215927	30	Equity share
DIVEY	RAVI	SODHANI	'1208160026226878	100	Equity share
SANKARESWARI		SHUNMUGARAJ	'1208160026235010	250	Equity share
MAHAN		GANGWAR	'1208160026254561	10	Equity share
PRIYANK	GULAB	PAZARE	'1208160026254779	20	Equity share
SUHAS	PANDURANG	SHINDE	'1208160026258131	250	Equity share
ADITYA	DHEERAJ	GUNDA	'1208160026263004	107	Equity share
DINESH		BAFNA	'1208160026269838	220	Equity share
CHITRANJAN	KUMAR	TIWARI	'1208160026285442	50	Equity share
VINAYKUMAR	KRISHNA	MURTHY	'1208160026321619	419	Equity share
CHANDRA	BHOOSHAN	MISRA	'1208160026332044	110	Equity share
CHIRANJIT		NATH	'1208160026344307	2	Equity share
HARISHCHANDRA	NEMAJI	KAMBLE	'1208160026349738	120	Equity share
MAHENDRA		MUTHA	'1208160026353835	1	Equity share
SAMICK		BISWAS	'1208160026355792	1000	Equity share
SAVITA	RAJARAM	SINGH	'1208160026357918	31	Equity share
GEETABEN	DHANJIBHAI	ITALIA	'1208160026362185	4000	Equity share
KIRAN	SHRIRAM	CHAVAN	'1208160026362487	112	Equity share
PRATIK	PURUSHOTTAM	BURDE	'1208160026372651	98	Equity share
ASHISH		JAIN	'1208160026380445	504	Equity share
ALAPATI	CHIRANJEEVI	VENKATSUMANTH	'1208160026381132	3	Equity share
SETH		SUSEELA	'1208160026381546	10	Equity share
PRACHI		AGRAWAL	'1208160026391231	100	Equity share
SUSHILKUMAR	MANOHARLAL	NIHALANI	'1208160026392180	150	Equity share
ASHISH		KUMAR	'1208160026393792	200	Equity share
VRIJ	KUMAR	PAL	'1208160026399152	30	Equity share
ABHIJEET	VIJAY	URKUDE	'1208160026399644	80	Equity share
ARUMUGA	KADAVARAYAR	MAHALINGAM	'1208160026400418	20	Equity share
NIRAV	ISHWARBHAI	CHAUHAN	'1208160026407373	500	Equity share
VAIBHAV		BANGA	'1208160026413347	424	Equity share
MAHAVEER	PRASAD	SHARMA	'1208160026413541	50	Equity share
RAMESH	KUMAR	AGRAHARI	'1208160026424338	350	Equity share
RAGUNANDHAN		JAYASURYA	'1208160026434456	100	Equity share
MURUGESHAN		KUMAR	'1208160026435831	1	Equity share
MANISH	PRAVIN	GADA	'1208160026436356	550	Equity share
PALAPETTI		SHAHAD	'1208160026440400	1	Equity share
ROBIN	RONNY	BARBOZA	'1208160026446311	15	Equity share
SHOIAB	ULLA	KHAN	'1208160026453553	275	Equity share
NINGTHOUJAM	GHANASHYAM	SINGH	'1208160026455259	30	Equity share
PRERNA		JALAN	'1208160026456005	670	Equity share
CHARAN	RAVINDRA	SHETTY	'1208160026461674	2	Equity share
JUGAJIT		NAYAK	'1208160026473975	15	Equity share
RAM	KUMAR	BHARDWAJ	'1208160026476674	70	Equity share
SUBRAT	KUMAR	PANIGRAHI	'1208160026486127	28	Equity share
CHAETILO	VENKANNA	SWAMPENNERU	'1208160026495617	50	Equity share
KANAK		KUMAR	'1208160026508397	100	Equity share
VINAYKUMAR	VIMALKUMAR	BOHARA	'1208160026509065	100	Equity share
CHIRANJEEVI		KONATHALA	'1208160026518667	121	Equity share
SACHIN	TUKARAM	GARLE	'1208160026519911	1	Equity share

SUBBA	RAO	BURUGUPALLI		'1208160026525482	3	Equity share
ROHIT		CHOUDHARY		'1208160026527553	650	Equity share
BHAVESH	YOGESHBHAI	PANDYA		'1208160026532641	50	Equity share
PINAKI	RANJAN	MOHANTA		'1208160026558094	200	Equity share
SHIMAEEL		KHAN		'1208160026581172	5	Equity share
PRANITA	RAVINDRAKUMAR	RATHI		'1208160026581892	499	Equity share
PANKAJ		CHANDRA		'1208160026586415	350	Equity share
PRAYAG		LEPCHA		'1208160026599331	10	Equity share
PADUM	LAL	VISHVAKARMA		'1208160026599500	4	Equity share
SIDDANNA		TERADAL		'1208160026623906	100	Equity share
VIVEK		KUMAR		'1208160026624627	42	Equity share
RAMESH	KANAKLAL	VORA		'1208160026631404	500	Equity share
YOGESH	MULJIBHAI	MANIAR		'1208160026634502	1600	Equity share
VIVEK		SAXENA		'1208160026639802	1	Equity share
MANISH	VINAYBHAI	SIKKA		'1208160026640299	1	Equity share
SHWETA	HARISH	SHETTY		'1208160026647013	100	Equity share
TANMAY		BANSAL		'1208160026647163	10	Equity share
SIVANNARAYANA		RAMINENI		'1208160026654276	15	Equity share
RAJABALAN	ARULBEL	BENELA		'1208160026671152	25	Equity share
SHIVRAM				'1208160026671644	200	Equity share
PRAFULLA	KUMAR	DUBEY		'1208160026679206	50	Equity share
THUMU	SRINIVASA	REDDY		'1208160026686002	60	Equity share
SUNIL		KUMAR		'1208160026705043	50	Equity share
SHREYANSH		DUBEY		'1208160026711040	100	Equity share
HARSHAD	KUMAR	MEHTA		'1208160026718825	300	Equity share
MUNISH	KUMAR	CHAUHAN		'1208160026725391	100	Equity share
HARRIS	MALIAKKAL	ABOObAKER		'1208160026727973	2000	Equity share
SAIPAVAN		GANTA		'1208160026749503	100	Equity share
ABHAY	ROSHAN	LALKUMAR		'1208160026753687	11	Equity share
TUSHAR	MANUBHAI	TAMBOLI		'1208160026756831	100	Equity share
SANDEEP		MOURYA		'1208160026761360	2230	Equity share
THIYAGARAJAN		RAGHURAMAN		'1208160026763391	1	Equity share
KOUSTAV		SARKAR		'1208160026766151	1618	Equity share
BANKEY	BEHARI	JALAN		'1208160026769171	50	Equity share
ARAKKAPARAMBIL	SHAJI	ASWIN		'1208160026776001	1	Equity share
SHIVANAND		DHYANI		'1208160026779101	40	Equity share
ANIL	SUBHASH	GOLHAR		'1208160026798211	27	Equity share
AAKASH		GARG		'1208160026807913	300	Equity share
GOPAL	SARAVANAN	ASHWINKUMAR		'1208160026809087	100	Equity share
CHILLARA	ARAVIND	SAI		'1208160026811723	100	Equity share
RAJEEV	KUMAR	JAISWAL		'1208160026812765	17	Equity share
MANISHA		BHARTIA		'1208160026817248	102	Equity share
RAHUL		RAMPAL		'1208160026818334	6000	Equity share
KAMLESH		UPADHYAY		'1208160026821856	50	Equity share
VIMAL	KUMAR	SHARMA		'1208160026823395	20	Equity share
SWADESH		ROUTRAY		'1208160026824880	1	Equity share
SAURABH	SANJAY	KOLE		'1208160026839798	50	Equity share
DIPAK	ARVIND	THAKKER		'1208160026845187	3500	Equity share
KUNAL	RAMBHAI	SANGANI		'1208160026849177	1300	Equity share
ANITA	NITIN	JAIN		'1208160026849274	930	Equity share
RAMESH				'1208160026854109	28	Equity share
VEENA		NAVALI		'1208160026856353	2525	Equity share
SATISH	PANDHARINATH	CHAUDHARI		'1208160026875484	100	Equity share
SACHIN		GOEL		'1208160026881350	200	Equity share
LAKSHMAN		MELUVEETIL		'1208160026885321	100	Equity share
MANGALAM	AMMAL	KANMANI		'1208160026886042	100	Equity share
DIVYESH	BHIKHALAL	JAVIA		'1208160026906414	20	Equity share
DIVYA		GUPTA		'1208160026917901	50	Equity share
SUHAS	SURENDRA	GADAGE		'1208160026937261	85	Equity share
PRIYANKA		SHARMA		'1208160026950407	250	Equity share

PRAVEEN	KUMAR	THAKUR		'1208160026977332	150	Equity share
KRISHNA	MOHAN	VEMUNURI		'1208160026991689	200	Equity share
NILKANT	MADHUKAR	SAMEL		'1208160026991752	150	Equity share
SUBBIAN		PANDI		'1208160026997792	20	Equity share
GANDHI		RAJASEKAR		'1208160027008077	250	Equity share
MAYANKKUMAR	MOHANBHAI	VANJARA		'1208160027013178	900	Equity share
MUTCHERLA	SRAVAN	KUMAR		'1208160027022989	5	Equity share
VIKAS		MEHTA		'1208160027025810	30	Equity share
AVDHESH	JAYPRAKASH	SAPARIA		'1208160027025825	200	Equity share
PAWAN	RANGRAO	PATIL		'1208160027032387	500	Equity share
WENDY	JACQUELINE	CARDOZA		'1208160027050404	52	Equity share
MOHIT		DIWAKAR		'1208160027060123	313	Equity share
RAVINDRA	KUMAR	MISHRA		'1208160027061211	400	Equity share
SESHAGIRI		CHELAMKURI		'1208160027064677	100	Equity share
MD	AHSANUL	JINNAH		'1208160027066701	66	Equity share
AKSHIT	BADRINARAYAN	TOSHNIWAL		'1208160027073257	110	Equity share
RAJU	MADI	MURALI		'1208160027081612	10	Equity share
SANTOSH	RAMCHANDRA	SHARMA		'1208160027081665	81	Equity share
SUNDEEP	NAND	KUMARMALATHKER		'1208160027083170	80	Equity share
GAJANAN	RAJPAL	DESHMUKH		'1208160027085811	15	Equity share
YASHWANT	DATTATREYA	OVHAL		'1208160027088531	3	Equity share
ABHISHEK		AGRAWAL		'1208160027091082	100	Equity share
KUSUM		PASARI		'1208160027102076	500	Equity share
MUKESH	HASMUKHBHAI	PATEL		'1208160027106748	500	Equity share
PREETI	BALWANT	SINGH		'1208160027119113	101	Equity share
MD	WASIM	AKRAM		'1208160027123639	15	Equity share
DAIZY		KUMARI		'1208160027149220	11	Equity share
SANTIMOY		MAL		'1208160027151656	102	Equity share
RAMESH	SANKAPPA	ANCHAN		'1208160027171377	52	Equity share
RAM	BHOG	SINGHTOMAR		'1208160027200139	50	Equity share
MATHUR	NANJUNDAPPA	NAVEENA		'1208160027208241	2930	Equity share
ABIEL	SAM	PETERABRAHAM		'1208160027212313	1	Equity share
SAMEER		RAJ		'1208160027215031	11	Equity share
DEEPAK	NANA	PATIL		'1208160027216531	10	Equity share
LAKSHMANAN		VELLAISAMY		'1208160027221915	20	Equity share
SUMIT		SOAM		'1208160027228891	200	Equity share
NILESH	HARIKISAN	MUNDADA		'1208160027237408	84	Equity share
SHIVAPRAKASAM				'1208160027238304	40	Equity share
ABINASH		LENKA		'1208160027239424	25	Equity share
DINESH	KUMAR	VERMA		'1208160027253236	300	Equity share
VEERA	VENKATA	DILIPKUMARVALETI		'1208160027255731	10	Equity share
PRAVEEN		GAUR		'1208160027260636	50	Equity share
PRAKHAR		GUPTA		'1208160027272464	10	Equity share
AMIT	DATTATRAYA	KULKARNI		'1208160027277876	100	Equity share
PURANLAL	TEJUMAL	DASWANI		'1208160027281424	360	Equity share
MANDAVI		PRASAD		'1208160027285448	275	Equity share
NARENDRA	KUMAR	YADAV		'1208160027305478	1	Equity share
RAJAN	DINESHKUMAR	SHAH		'1208160027329725	15	Equity share
NAMRATA	VINOD	PURSWANI		'1208160027330521	6	Equity share
RAJDIP	BABULAL	DABHI		'1208160027330631	50	Equity share
DHARMENDRA	VANA	PATIL		'1208160027332890	40	Equity share
ADITHAN	MOHAN	RAJ		'1208160027334577	25	Equity share
SOPAN	NARAYAN	ADHAPURE		'1208160027342421	1475	Equity share
SAURABH	SHANTARAM	WAMAN		'1208160027343366	6	Equity share
NIKHIL	SUBHASH	BHUJBAL		'1208160027348520	2	Equity share
DEEPANSHU		SABU		'1208160027362026	1	Equity share
MOHANPRASAD		MAURYA		'1208160027367554	1	Equity share
NAVJOT	SINGH	SODHI		'1208160027369114	179	Equity share
MUDIT		BOTHRA		'1208160027369891	13500	Equity share
DHRUVA	SATYA	AGRAWAL		'1208160027377750	200	Equity share

VIVEK	JAGADAMBA	CHAUBEY		'1208160027389838	10	Equity share
MANISH		KUMAR		'1208160027393331	8	Equity share
MACHHINDRA	VITHOBA	UMAP		'1208160027398971	5	Equity share
NGATHEM	SHARAD	PREMCHAND		'1208160027402138	46	Equity share
GEORGE	RAJAN	ELENGICAL		'1208160027404671	220	Equity share
DHARUN	KUMAR	SIVAKUMAR		'1208160027407921	510	Equity share
SOUMYA		THALLAM		'1208160027412596	100	Equity share
JAGADEESH	BABU	BORRA		'1208160027416586	100	Equity share
MANISH	AMRUTLAL	LADE		'1208160027418769	275	Equity share
PRATYUSH		JAIN		'1208160027419568	330	Equity share
NIPUN		KUMAR		'1208160027422131	300	Equity share
KUNJUMALLA	VIJAYA	BHASKAR		'1208160027431980	3	Equity share
MANMOHAN		TYAGI		'1208160027435231	200	Equity share
LOKESHA				'1208160027439483	5	Equity share
DEBOJYOTI		DEBNATH		'1208160027447264	92	Equity share
DHIREN	RAJESH	KOTAK		'1208160027455273	12	Equity share
LAXMI	KANT	DUBEY		'1208160027456171	100	Equity share
YOGESHBHAI	HARESHBHAI	DAVE		'1208160027456866	4251	Equity share
ANIL	KUMAR	RAJPUT		'1208160027471122	120	Equity share
VIKAS		BABU		'1208160027491884	122	Equity share
SATISH		SOMULAPALLI		'1208160027493195	351	Equity share
RAHUL		GUPTA		'1208160027493881	100	Equity share
VAJESANGBHAI	JESHANGBHAI	PARMAR		'1208160027498077	250	Equity share
JANHAVI	SUBHASH	MAHASHABDE		'1208160027528208	295	Equity share
SUSHIL		KUMAR		'1208160027545614	100	Equity share
MANISH	NARAYAN	CHHATPAR		'1208160027549551	5151	Equity share
BALIKA	VASANT	KALUNGE		'1208160027552581	11	Equity share
SUMIT		JINDAL		'1208160027554266	200	Equity share
BALU	BHAGWAN	CHAUTMAL		'1208160027563245	2	Equity share
PARAG	NEMICHAND	DHANDE		'1208160027564291	50	Equity share
SURBHI	GOVIND	KHANDELWAL		'1208160027581923	101	Equity share
JABIR				'1208160027584871	1	Equity share
SANJAY		RAJAK		'1208160027588861	30	Equity share
HARESH	NARAYANDAS	SACHDEV		'1208160027591720	500	Equity share
TATANNAGARI	LAKSHMANAREDDY	BHARATH		'1208160027593012	12	Equity share
UPPARA		RUPAVATHI		'1208160027593143	1	Equity share
BHUVANESH	SHARAD	NICHAT		'1208160027594132	5	Equity share
AMIT	KUMAR	MALIK		'1208160027595423	1311	Equity share
RAMESH				'1208160027599033	15	Equity share
MUHAMMED	SABIR	UDIYANATHAYILKADER		'1208160027612511	6	Equity share
DINESH		KUMAR		'1208160027612720	7	Equity share
TIRANSHU				'1208160027625003	250	Equity share
ABHISHEK		MANDAL		'1208160027627015	13	Equity share
NAVAL		VANGA		'1208160027628967	1	Equity share
PRASHANT	PRAKASH	DESHPANDE		'1208160027636465	5	Equity share
THIRUGNANASAMBANDAM		RAMMOHAN		'1208160027641697	50	Equity share
RAVINDRA	PRAKASH	HALVE		'1208160027642916	22	Equity share
GOPIKA		JAYALAL		'1208160027644339	200	Equity share
NARESH	KUMAR	SHARMA		'1208160027655714	1	Equity share
PRAFULL	RAMCHANDRA	MANDAVKAR		'1208160027659100	42	Equity share
KAPILI	SUJIT	KUMARDAS		'1208160027661823	10	Equity share
MADHU		SINGLA		'1208160027662280	1400	Equity share
ABHISHEK		BHARGAVA		'1208160027663816	2900	Equity share
KAVIRAJAN				'1208160027668740	100	Equity share
RASU		DHANDAPANI		'1208160027678586	1	Equity share
KISHAN		GUPTA		'1208160027682362	50	Equity share
KRUSHNARAJAPURAM	RAMANATH	DEEPAK		'1208160027683687	100	Equity share
SHANKAR	GEHIMAL	ROHRA		'1208160027694361	30	Equity share
RAJEEV		RANJAN		'1208160027700908	230	Equity share

ANUNAY		GUPTA		'1208160027703820	201	Equity share
SHAHUL	HAM	ABDULSAMADSAMAD		'1208160027704026	102	Equity share
VISHAL		GUPTA		'1208160027704541	500	Equity share
MURALEEDHARAN		VINEETH		'1208160027719955	2	Equity share
HEMAVATHY		VANGALA		'1208160027719989	200	Equity share
ANKUR		JAISWAL		'1208160027727717	200	Equity share
BABASAHEB	KHAJAPPA	KAMBLE		'1208160027732822	1004	Equity share
RAMESHBHAI	VIRCHANDDAS	SANDESARA		'1208160027736884	300	Equity share
PRANAVI		DEVABHAKTHINI		'1208160027737343	200	Equity share
KUMAR	RAJGONDA	PATIL		'1208160027764084	110	Equity share
DINESH	KUMAR	GUPTA		'1208160027766706	10	Equity share
SWAPNA		KANDUKURI		'1208160027773969	40	Equity share
KHUSHBU		SHAH		'1208160027782310	50	Equity share
ASHA	RANI	GUPTA		'1208160027786701	50	Equity share
ANUPAM		SINGHAL		'1208160027791800	40	Equity share
VISWESWARA	RAO	KADIMI		'1208160027794037	25	Equity share
PADMA	CHARAN	SAHOO		'1208160027797990	525	Equity share
JYOTHSNA		GOTTUMUKKALA		'1208160027811845	1400	Equity share
NARENDRA	SHANKARAPPA	SINGARE		'1208160027823367	2001	Equity share
KANDUKURI	PRADEEP	REDDY		'1208160027828221	25	Equity share
PRIT	NARAYAN	SINGH		'1208160027832308	549	Equity share
SUMIT		JAIN		'1208160027834533	3	Equity share
MADHUSUDAN		MOHATA		'1208160027849529	2	Equity share
ISHITA		WALIA		'1208160027861111	100	Equity share
AKHIL	SUMITHRAN	PONATHIL		'1208160027864826	320	Equity share
AMBULGE		AMARNATH		'1208160027865380	50	Equity share
KOMAL	AMIT	SIKCHI		'1208160027868970	20	Equity share
KUSHAL	DILIPBHAI	SANGHAVI		'1208160027872271	25	Equity share
RAJITHA		PEDDI		'1208160027875188	6	Equity share
VEENA		RALLI		'1208160027879693	150	Equity share
DHANURJAYA		SAHOO		'1208160027882520	7	Equity share
SUBIAH	UTHAPPA	APPACHETOLANDA		'1208160027885103	1	Equity share
RABINDRA	KUMAR	MOHANTY		'1208160027885181	8	Equity share
VIVEK		CHOURASIYA		'1208160027891284	100	Equity share
MINATI		PATNAIK		'1208160027892119	20	Equity share
AMIT	PRAGJIBHAI	NARODIYA		'1208160027893000	23	Equity share
DEVENDRA		SINGH		'1208160027902054	100	Equity share
DINESH	RAMNIKLAL	BADANI		'1208160027954196	20	Equity share
SRINIVASAN		THILAGARAJ		'1208160027968587	25	Equity share
LAKHWINDER		SINGH		'1208160027971205	40	Equity share
VIPUL	KUMAR	JAIN		'1208160027973620	1	Equity share
NISHANT		KUMAR		'1208160027986091	200	Equity share
JASPREET		SINGH		'1208160027991080	600	Equity share
RAJA	CHAKRADHAR	VANGA		'1208160027993322	3	Equity share
NASRIN	SAUDAZIM	SHAIKH		'1208160028010835	1000	Equity share
ANKIT		MADAN		'1208160028014728	1100	Equity share
SUBRAMANIAN		SARAVANAN		'1208160028015206	100	Equity share
ADITYA		GAURAV		'1208160028022167	50	Equity share
RAJATH	NAGARAJA	RAO		'1208160028022230	20	Equity share
JYOTI		LOKHANDE		'1208160028022872	250	Equity share
NAWAL	KISHOR	DESHMUKH		'1208160028025381	500	Equity share
KRISHNAMURTHY	SURESH	BABU		'1208160028032154	200	Equity share
UTTKARSH		TIWARI		'1208160028038652	56	Equity share
DHANA	SREE	MANCHEM		'1208160028039962	25	Equity share
SHARAD		ARYA		'1208160028046340	200	Equity share
JIGNESH	CHANDRANKANT	EGAVE		'1208160028049491	53	Equity share
SUMAN		CHHABRA		'1208160028054554	100	Equity share
KIRAN		KEJRIWAL		'1208160028061536	300	Equity share
DHRUPABEN	CHANDRAKANTBHAI	PATEL		'1208160028090576	28	Equity share
DAWOOD	SHOWKATH	ALI		'1208160028128005	25	Equity share

LALIT	JETHANAND	LAKHWANI		'1208160028129412	800	Equity share
VIPULKUMAR	HANSRAJBHAI	SONAGARA		'1208160028135764	1	Equity share
RANJEET		KUMAR		'1208160028170189	100	Equity share
JERIN		JOHN		'1208160028183542	438	Equity share
ABHIJEET		JOSHI		'1208160028184565	75	Equity share
DHARM	VIKASH	GOYAL		'1208160028191912	701	Equity share
RANU		JAIN		'1208160028193164	500	Equity share
SUNIL		GARLAPATI		'1208160028194489	10	Equity share
UJJWALA	PRASHANT	BANDEWAR		'1208160028209861	1	Equity share
CHANDRAMOULI	SUNDARAM	BATIBROLU		'1208160028216712	100	Equity share
NACHIKETA	MARDARAJ	SINGH		'1208160028222188	100	Equity share
RAM	GURURAO	KULKARNI		'1208160028227872	50	Equity share
SARANG	JAGANNATH	ALANDKAR		'1208160028227891	3	Equity share
SUNNIGERE	GURUMURTHY	SUMAN		'1208160028242196	10	Equity share
ANIRUDDH	KUMAR	SHRIVASTAVA		'1208160028262945	5	Equity share
SUMEET	RAJ	SAXENA		'1208160028272208	97	Equity share
RAMESHWAR	NATH	TIWARI		'1208160028282554	700	Equity share
SUBRAJIT	PRIYABRAT	NAYAK		'1208160028287246	54	Equity share
ARUPJYOTI		DAS		'1208160028296871	5	Equity share
NEERAJ		LALL		'1208160028298013	5	Equity share
BINONDA	SUNDAR	BARUAH		'1208160028356628	57	Equity share
MRINAL		KUMAR		'1208160028362036	1	Equity share
SARVESH		KUMAR		'1208160028365679	1	Equity share
UTSAV		GUPTA		'1208160028375900	2000	Equity share
KRISHNAMOORTHY		SRIRAM		'1208160028384003	86	Equity share
PRAVIN	MURLIDHAR	SALVI		'1208160028457637	300	Equity share
AKHILESH	ASHOK	DAVE		'1208160028458265	17	Equity share
SALVINA	ROBERT	PEREIRA		'1208160028466825	1000	Equity share
ASHA	GIRIDHARDAS	MULCHANDANI		'1208160028499933	25	Equity share
DIMPLE	DINESH	JAIN		'1208160028500287	11	Equity share
KAJAL		JAIN		'1208160028500901	139	Equity share
SHREYANS	PARASMAL	BATHIYAN		'1208160028504701	7	Equity share
KAJAL	ASHWINKUMAR	GUJARATHI		'1208160028517402	100	Equity share
SHUBHAM		JINDAL		'1208160028526421	1	Equity share
SHARAT		SHEKHAR		'1208160028534181	100	Equity share
JAYANTKUMAR	DEVIPRASAD	TRIVEDI		'1208160028536552	380	Equity share
MOHAMMED	IQBAL	CUTLERIWALA		'1208160028542676	512	Equity share
SHOBHANA		KARIA		'1208160028545658	20	Equity share
SAITEJA		YELUBOLU		'1208160028552171	100	Equity share
MANAV		MAKHIJA		'1208160028556537	30	Equity share
RACHIT		JAIN		'1208160028557448	44	Equity share
ANJALI	BHAVESH	VORA		'1208160028558456	100	Equity share
KULDEEP		JOSHI		'1208160028558699	18	Equity share
KINSHUK		ROY		'1208160028561530	200	Equity share
ATUL		SHARMA		'1208160028564983	22	Equity share
MOHAN		PRAVEENKUMAR		'1208160028565706	4	Equity share
SANJU		BALWANSHI		'1208160028566942	6	Equity share
ARJUN	RAKESH	PATEL		'1208160028572477	150	Equity share
JASWANTI	RAMNIKLAL	MORABIA		'1208160028576361	580	Equity share
ANEEL	KUMAR	MONANGI		'1208160028584102	500	Equity share
VENKATA	MANOJ	ABHINAVKARREDDI		'1208160028596665	14	Equity share
KAVITA	KESHAV	JADHAV		'1208160028606178	300	Equity share
USHA	KANJIBHAI	NARIGRA		'1208160028607304	700	Equity share
SILKY	DIVYANG	SITLANI		'1208160028607781	251	Equity share
SHYAMALI		MAHATO		'1208160028620112	1	Equity share
POONAM	GHEWARCHAND	JAIN		'1208160028633075	500	Equity share
SOURABH		ARORA		'1208160028640209	585	Equity share
SHRINIVAS	SATISHRAO	RANJANGAONKAR		'1208160028642151	10	Equity share
DARSH	L	JAIN		'1208160028645781	500	Equity share
ARPIT	MAHENDRABHAI	SHAH		'1208160028646200	700	Equity share

SIV	SANKAR	PAL		'1208160028646365	270	Equity share
SHOBHIT		AGGARWAL		'1208160028657761	1	Equity share
KARTHIGALAKSHMI		KUMAR		'1208160028658058	74	Equity share
SELVAM		NALLATHAMBI		'1208160028658953	1	Equity share
BHARTI	SUSHANT	GAWAI		'1208160028660595	588	Equity share
PATIT	PABAN	BISWAS		'1208160028666871	2	Equity share
ANITA		GUPTA		'1208160028671611	100	Equity share
JAGVIR		SINGH		'1208160028689456	7	Equity share
SANGRAM		SINGH		'1208160028719167	16	Equity share
MANOJ		KUMAR		'1208160028732389	250	Equity share
HARSHAL	SHAILESHKUMAR	JAIN		'1208160028734261	490	Equity share
PRAKASH	MAHADEO	SAVLE		'1208160028738036	100	Equity share
SARAVANAN				'1208160028740404	151	Equity share
PRAKASHKUMAR	AMRUTLAL	PRAJAPATI		'1208160028749859	20	Equity share
ROHAN	PRATAP	SINGHRAGHUVANSHI		'1208160028749937	25	Equity share
MANOJ	KUMAR	YADAV		'1208160028755921	10	Equity share
RISHU				'1208160028758876	325	Equity share
SUNANDA	MANOJ	MANDOLKAR		'1208160028759715	100	Equity share
GOPI	KRUSHNA	NAYAK		'1208160028765216	10	Equity share
AKANKSHA		JUYAL		'1208160028768289	125	Equity share
SUNITA		KUMARI		'1208160028768766	240	Equity share
BELA		BALI		'1208160028782130	475	Equity share
NEERAJ		HANS		'1208160028782899	4000	Equity share
KUNNIYUR	SIVARAMAN	SURESAN		'1208160028791479	4	Equity share
SHIVANAGESHWAR	RAO	MAGULURI		'1208160028793214	10	Equity share
BARKHA		JAIN		'1208160028799180	600	Equity share
CHIRAG	MAHENDRA	SHAH		'1208160028804742	20	Equity share
RUSHEEL	RAMVILAS	AGARWAL		'1208160028806661	10	Equity share
HARSHAD	MAHESH	NARGUNDKAR		'1208160028808504	23	Equity share
RANVIJAY	KUMAR	SINGH		'1208160028822559	20	Equity share
KAILASNATH				'1208160028840779	100	Equity share
ANKIT	PRAKASH	MEHTA		'1208160028847964	55	Equity share
THEKKADAVAN		JISHNU		'1208160028852442	100	Equity share
MALTI		RAWAT		'1208160028856491	100	Equity share
SUNIL	VARMA	KUTCHERLAPATI		'1208160028863490	10	Equity share
GEETA	PRABHAKAR	MESTRY		'1208160028864120	5	Equity share
DEEPESH	KUMAR	THAKUR		'1208160028869815	950	Equity share
MEYYAPPAN		SOMASUNDARAM		'1208160028873441	2	Equity share
GIRISH		JAIN		'1208160028883291	25	Equity share
SATYA	ABHISHEK	MOHANTY		'1208160028885611	10	Equity share
EDWIN		SUNNY		'1208160028906546	2	Equity share
NAVANI	PRADEEP	RUNWAL		'1208160028924065	200	Equity share
NANCY		AGRAWAL		'1208160028966342	150	Equity share
AJMAL		HARIF		'1208160029009301	17	Equity share
MANGESH	MARUTI	PATEKAR		'1208160029010919	101	Equity share
PREMSHREE	SACHIN	FEGADE		'1208160029015431	50	Equity share
MANOHAR	KUNDLIK	CHAVAN		'1208160029020258	100	Equity share
TANUMAY	KUMAR	SAMAI		'1208160029032791	20	Equity share
MADHU				'1208160029032958	30	Equity share
MONEY		SILAS		'1208160029033075	20	Equity share
VINAY	NAHAR	DHRUVNAHAR		'1208160029037046	50	Equity share
MRINAL	SADANAND	RAWOOL		'1208160029038166	200	Equity share
SUMAN	ASHOK	KUMAR		'1208160029060158	40	Equity share
PRATIBHA				'1208160029060688	1	Equity share
SHYAMSUNDAR	BODURAM	PRAJAPATI		'1208160029067626	30	Equity share
DEEPAK	BASAWARAJ	HIREMATH		'1208160029072195	300	Equity share
ANKUR		AGRAWAL		'1208160029087575	80	Equity share
KONDALSAMY		KRISHNAVENI		'1208160029088870	230	Equity share
NANDAN	SINGH	CHAUHAN		'1208160029095151	1000	Equity share
KANIKA		MONDAL		'1208160029098420	50	Equity share

RAMESH	CHAND	VERMA		'1208160029099798	10	Equity share
SURAJ	BHARATI	NAGESH		'1208160029101611	400	Equity share
SHRIKANT	SURYAKANT	KULKARNI		'1208160029110812	10	Equity share
SAKET		JALAN		'1208160029118543	5	Equity share
RAVI	KUMAR	SINGH		'1208160029120259	200	Equity share
VIRAJ	SANJEEV	SHENDURE		'1208160029121011	35	Equity share
RAJESH	AZHIKADAVIL	GOPI		'1208160029125656	30	Equity share
JASHODA				'1208160029135721	90	Equity share
ISHITA	DEEPAK	DADIA		'1208160029139272	1175	Equity share
KUMARAN				'1208160029140744	35	Equity share
MADAPUSIVIJAYARAGAVAN		RAMAN		'1208160029144905	500	Equity share
SURESH		CHANDRA		'1208160029158988	500	Equity share
PRAAJYA		PANDEY		'1208160029164913	65	Equity share
BABASO	SADASHIV	SANGAVE		'1208160029176760	100	Equity share
DATTATREYA	KRISHNAJI	PATIL		'1208160029183909	50	Equity share
SANTHINATHAN		NAVEENCHAND		'1208160029201207	100	Equity share
RAKESH		RANJAN		'1208160029202458	43	Equity share
RAMAKRUSHNA	DASH			'1208160029208728	48890	Equity share
UMESH	KUMAR	JETHANI		'1208160029212050	100	Equity share
ANJUM	ANJUM	JAMADAR		'1208160029219396	1	Equity share
NISHI	RAJAT	VORA		'1208160029224288	500	Equity share
VEERESH	ANANDKUMAR	SHEELY		'1208160029227688	500	Equity share
PRANSHU		KUKRETI		'1208160029228546	200	Equity share
ANUJ		BHATT		'1208160029233647	400	Equity share
ANNADURAI		THIYAGARAJAN		'1208160029237753	10	Equity share
MITEN	YASHVANT	DAFTARY		'1208160029238757	900	Equity share
KIRANKUMAR	JASRAJ	VANIGOTA		'1208160029244258	1670	Equity share
RAHUL		TORNIYA		'1208160029249412	11	Equity share
PARIMALKUMAR	RAMESHBHAI	BHAGARIYA		'1208160029253942	2000	Equity share
VINAYAK	ANANT	GAWAS		'1208160029256409	400	Equity share
MUKTA		TAK		'1208160029265426	50	Equity share
AJAY		SINGH		'1208160029271136	1	Equity share
JITENDRA		CHOUHAN		'1208160029272009	220	Equity share
VENKATALAKSHMI	NARASIMHA	RAOYAMARTHY		'1208160029273931	109	Equity share
ABISHEK		GODWIN		'1208160029284008	3	Equity share
VINOD	KUMAR	MEENA		'1208160029287450	9175	Equity share
RAVIRAJ	DASHRATH	HOLAM		'1208160029300525	23	Equity share
BATTALA		GOWRIEASHWARI		'1208160029308621	109	Equity share
AJAY		KUMAR		'1208160029310318	2	Equity share
DIPALI	RAHUL	SHEDGE		'1208160029314648	15	Equity share
HARSHIT		AGARWAL		'1208160029322262	500	Equity share
THEJAS	URS	GOPALKRISHNEURS		'1208160029325263	25	Equity share
THIMMENHALLI	SHIVAPPA	ANILKUMAR		'1208160029336921	185	Equity share
VIPIN	KUMAR	GUPTA		'1208160029339139	600	Equity share
DONY		JACOB		'1208160029339479	419	Equity share
SAMARASAM		MANJAMADHA		'1208160029345632	100	Equity share
HEMENDRA		SINGHA		'1208160029347971	38	Equity share
AJAY	YOGENDRA	PRASADSHUKLA		'1208160029351114	500	Equity share
GYALPO		DHONDUP		'1208160029352443	300	Equity share
AMANDEEP		SINGH		'1208160029354928	18	Equity share
PRASAD	JALINDAR	JAGTAP		'1208160029364628	300	Equity share
PAPPU	KUMAR	SAW		'1208160029369651	558	Equity share
HEMANT		SHARMA		'1208160029373630	530	Equity share
SUDHEER		JAIN		'1208160029388586	10	Equity share
MOHINDERPALSINGH	PRATAPSINGH	CHADHA		'1208160029390137	2	Equity share
NISHANT	KUMAR	GARG		'1208160029390745	750	Equity share
SHREYA		PRATIK		'1208160029392265	205	Equity share
DURGESH		SONI		'1208160029399864	583	Equity share
DILLIBABU				'1208160029402669	7	Equity share

SARVESH		PASHINE		'1208160029402863	101	Equity share
MOKSH		JAIN		'1208160029413611	81	Equity share
SUMEET	BHARAT	DAGAHUF		'1208160029415112	150	Equity share
AJAY	VIJAY	JAIN		'1208160029415982	1000	Equity share
SUMIT		KUMAR		'1208160029416724	150	Equity share
AMAN		JAIN		'1208160029423307	1	Equity share
JIGNASHA	RAJESHBHAI	JOSHI		'1208160029429463	1000	Equity share
VIJAY	NAGESH	RAIKAR		'1208160029430633	11	Equity share
VILAS	JAYRAM	CHOWKEKAR		'1208160029466991	511	Equity share
KARANKUMAR	MANOJKUMAR	JANI		'1208160029468870	221	Equity share
SWAPNIL		KHANDELWAL		'1208160029475468	200	Equity share
THULASIRAMAN		SWETHA		'1208160029483371	110	Equity share
ADIT	SAMIR	SHAH		'1208160029492192	50	Equity share
ROHIT		ARVIND		'1208160029497682	1	Equity share
NARAYANRAO	RANGNATH	KULKARNI		'1208160029508847	20	Equity share
ASHITA	GORDHANBHAI	PANSHERIYA		'1208160029512091	4500	Equity share
MONIMAI		DAS		'1208160029531340	100	Equity share
SHELLENDRA		JAIN		'1208160029538502	200	Equity share
VINOD	GANESH	TAWATE		'1208160029539373	60	Equity share
SOMESHWAR		BOODUGURI		'1208160029547270	135	Equity share
MILIND	TANBAJI	UKEY		'1208160029560606	25	Equity share
MANHARBHAI	BALUBHAI	PATEL		'1208160029567407	1	Equity share
APPALANAIDU		EEDUBILLI		'1208160029567863	100	Equity share
NANDISHKUMAR	BHARATKUMAR	PATEL		'1208160029589450	350	Equity share
YASH	RAJAT	VORA		'1208160029592136	1050	Equity share
AKARSH		RALHAN		'1208160029593543	9	Equity share
MOIRANGTHEM	KENNEDY	SINGH		'1208160029613233	62	Equity share
SAURABH	BAJRANGLAL	RATHI		'1208160029637003	80	Equity share
VISWANATHAN		MURALI		'1208160029637761	50	Equity share
VITTAL				'1208160029649002	26	Equity share
PRATAP	KUMAR	SANYAL		'1208160029657079	15	Equity share
KISHAN	ARJUNBHAI	DHIRIYANI		'1208160029660651	700	Equity share
YUGANT	HEMANT	SANGHAVI		'1208160029667577	500	Equity share
BITTANAKURIKE	SHIVANNARAGHAVENDRA	VIJAYKUMAR		'1208160029672492	100	Equity share
VRUSHANK	NARENDRAKUMAR	PATEL		'1208160029677034	1	Equity share
SNEHASISH		DAS		'1208160029682310	80	Equity share
MOHMED	UMAR	KHAN		'1208160029683504	100	Equity share
BRAHMA	SAI	KRISHNAVEERAMASUSHAN MUKHA		'1208160029688118	1	Equity share
GNANASUBRAMANIAM		SOMASUNDARAM		'1208160029691912	30	Equity share
AJAY		SINGH		'1208160029695079	700	Equity share
SAUMY		GARG		'1208160029695104	2000	Equity share
ADITYA		VERMA		'1208160029701989	75	Equity share
SACHIN	LAXMAN	SALVE		'1208160029706501	8	Equity share
KOUSIK		MITRA		'1208160029713399	1084	Equity share
RITU	KAILASH	KABRA		'1208160029714850	400	Equity share
SNEHASHIS		PODDAR		'1208160029718141	200	Equity share
HARSH		PARASHAR		'1208160029724400	20	Equity share
RAPHEL		MOOTHEDAN		'1208160029727133	205	Equity share
DIGANTA		HAZARIKA		'1208160029731532	1	Equity share
VIJAY		KUMAR		'1208160029733301	1	Equity share
MAHENDRA	PRITHVIRAJ	NAHAR		'1208160029739341	1	Equity share
ADITYA	MOHAN	GUPTA		'1208160029743109	140	Equity share
SHEELENDRA	KUMAR	BHARTI		'1208160029743639	80	Equity share
MOHIT		KHURANA		'1208160029762191	90	Equity share
PRATISHTHA		MISHRA		'1208160029762210	50	Equity share
MUBASSIR	SHABBIR	SHAIKH		'1208160029772552	50	Equity share
RAMAN	NAIR	BALAKRISHNAN		'1208160029785006	300	Equity share
SAKHTIVEL	NATARAJAN	DEVENDRA		'1208160029785082	80	Equity share
SHAILESH	RAMESH	BALBHADRE		'1208160029791134	100	Equity share

DIVYANSH	SHIKHAR	RASTOGI		'1208160029805061	200	Equity share
BINAL	SHASHANK	JHAVERI		'1208160029808212	700	Equity share
SAVITA	PRADIP	JAIN		'1208160029819995	300	Equity share
BISWAJIT		MISHRA		'1208160029828083	50	Equity share
IRFAN		ANSARI		'1208160029828993	4	Equity share
TANAYA		NANDI		'1208160029831489	50	Equity share
RAVINDRA	VILAS	KASHID		'1208160029831571	2	Equity share
RUPESH	EKNATH	PAWAR		'1208160029831683	45	Equity share
ANIKET	DINKAR	GONNADE		'1208160029832917	10	Equity share
RAHUL		KUMAR		'1208160029841102	100	Equity share
SANSKAR		BIRMIWAL		'1208160029843454	1200	Equity share
ASHA		PATIDAR		'1208160029845618	25	Equity share
SHANUR		RAHMAN		'1208160029853213	2	Equity share
SHIVANAND	LAXMAN	MAGADUM		'1208160029853306	1	Equity share
KAMAL	KANT	BARANWAL		'1208160029859751	150	Equity share
SATHIYARAJU				'1208160029862279	2	Equity share
UZMA		GHAZALI		'1208160029863764	116	Equity share
HARSHAL	SATYANARAYAN	GOLI		'1208160029868952	34	Equity share
MOHIT	KUMAR	CHOUDHARY		'1208160029870537	401	Equity share
HARSH	VARDHAN	SINGH		'1208160029890258	1	Equity share
MAHESH	VASANT	SURYAWANSHI		'1208160029902304	100	Equity share
ARCHITA		BHATT		'1208160029907545	715	Equity share
BALAKRISHNA		NUNI		'1208160029909031	5	Equity share
SHYJU	CHALIL	PURAYIL		'1208160029930866	100	Equity share
SUSHANT	DADASAHEB	PATIL		'1208160029937399	10	Equity share
VAISHNAVI		RUPAWALA		'1208160029950572	10	Equity share
RAVI		SHANKAR		'1208160029956941	2	Equity share
SHRIDHAR	NARAHAR	LAD		'1208160029965684	501	Equity share
ANIL	KUMAR	SINGAL		'1208160029968121	100	Equity share
GURMEET		SINGH		'1208160029971128	1	Equity share
GOVINDASAMY		PARAMESWARAN		'1208160029974401	2230	Equity share
RATNESH	KUMAR	GUPTA		'1208160029977299	50	Equity share
PRIYANKA	VINAYAK	HATAGADE		'1208160029994103	20	Equity share
KULDEEP		KUMAR		'1208160030000676	15	Equity share
KALPANA	PANKAJ	NANDE		'1208160030002523	490	Equity share
HARSHIT		DIXIT		'1208160030003282	200	Equity share
DEEPAK		KUMAR		'1208160030005786	700	Equity share
ANUPAM		SINGH		'1208160030010021	100	Equity share
MANI	KANT	SINGH		'1208160030011346	300	Equity share
AMIT	GOPAL	CHAUDHARI		'1208160030016534	7	Equity share
RAHUL		KATIYAR		'1208160030028250	930	Equity share
MANJI	DEVJI	SHIYANI		'1208160030028474	14	Equity share
RAJNISH		JINDAL		'1208160030031597	301	Equity share
RAHUL	RAJAN	TELI		'1208160030043790	100	Equity share
MADHAV		SHARMA		'1208160030047928	50	Equity share
DHARMARAJ		GUNASEKAR		'1208160030052332	10	Equity share
PARWATI	DAMBERBAHADUR	SINGH		'1208160030061476	400	Equity share
PANKAJKUMAR	RAMUBHAI	VYAS		'1208160030068773	1200	Equity share
MOHAMED		SIDDIQ		'1208160030076442	20	Equity share
SRI	HARSHA	CHIKATLA		'1208160030077106	55	Equity share
DNYANESHWAR	SADHU	HIPPARKAR		'1208160030077748	15	Equity share
SANJEEV	KUMAR	GUPTA		'1208160030080900	60	Equity share
SHREYA		AGGARWAL		'1208160030096197	200	Equity share
MUNNA	KUMAR	GUPTA		'1208160030103492	1	Equity share
KABALI		PRITHIVIRAJ		'1208160030114595	180	Equity share
RAVI		ROSHAN		'1208160030115740	150	Equity share
SHUBHANGI	ASHOK	AGNIHOTRI		'1208160030120710	100	Equity share
CHANDRAKANT	KISAN	RANE		'1208160030124447	100	Equity share
AMARNADH		NELAVALLI		'1208160030125227	300	Equity share
RABI	SHANKER	PRASAD		'1208160030126444	200	Equity share

KAVITA	ASHWIN	SANGHVI		'1208160030128646	408	Equity share
KUNHIKANNAN		VAYORA		'1208160030135140	40	Equity share
JALPA	PARTH	DEVANI		'1208160030139597	2	Equity share
ROHIT		KACHHWAYA		'1208160030140446	65	Equity share
DARSHNA	NIKHIL	SHROFF		'1208160030140471	2	Equity share
PARUL		AGHI		'1208160030153421	41	Equity share
SHER		SINGH		'1208160030160061	400	Equity share
GANESH	BHAUSAHEB	GAWARE		'1208160030162637	255	Equity share
PRABAKARA	RAO	JAYAPRASAD		'1208160030165695	500	Equity share
MAHENDRA		SINGH		'1208160030184336	1000	Equity share
DIYA		TAHILIANI		'1208160030188628	1000	Equity share
MADHAV		CHANDAK		'1208160030190878	2	Equity share
RASILA	PANKAJ	NAGDA		'1208160030200017	200	Equity share
JIGNESHBHAI	MOHANBHAI	PATEL		'1208160030202618	5	Equity share
AAKASH	NAVNITBHAI	THAKKAR		'1208160030203869	50	Equity share
SURYA		MITTAL		'1208160030212282	100	Equity share
RITHIN	GEORGE	PANACKAL		'1208160030216215	151	Equity share
DIMPLE		AGARWAL		'1208160030225101	1000	Equity share
PIYUSH		JAIN		'1208160030226692	500	Equity share
LEENA	JAYRAJ	NAIK		'1208160030229163	200	Equity share
SUSHIL	BABAJI	NAIK		'1208160030235234	50	Equity share
AVANI	HITESH	PATEL		'1208160030253186	800	Equity share
BRIJESH		SINGH		'1208160030261824	102	Equity share
HARIKISAN		MUNDADA		'1208160030265681	281	Equity share
DEVANG	VIJAYKUMAR	JARIWALA		'1208160030279367	2	Equity share
SUNITA	ARUN	VAIDYA		'1208160030283538	220	Equity share
DHRUV		CHHAJER		'1208160030290144	1	Equity share
AMAR	PREET	SINGH		'1208160030303743	3	Equity share
PRAVIN	KRUSHNARAO	IKHE		'1208160030314466	125	Equity share
SELVARAJ		UDAYAMURTHI		'1208160030324491	26	Equity share
SHANTANU		SINGH		'1208160030327678	1	Equity share
ROHIT		AGARWAL		'1208160030334121	2500	Equity share
VINOD	NARAN	VEKARIYA		'1208160030336944	100	Equity share
JITENDRA		CHELANI		'1208160030341572	100	Equity share
PRIYANKA		SABOO		'1208160030351861	100	Equity share
VIKAS	KUMAR	GUPTA		'1208160030356893	346	Equity share
AJAY		GARG		'1208160030371618	1960	Equity share
PRASHANT		AGRAWAL		'1208160030378271	100	Equity share
ANKITA	ASHOK	WALODE		'1208160030382058	500	Equity share
SAIKRISHNABHARAT		REDDY		'1208160030382573	10	Equity share
RADHIKA		MOURYA		'1208160030384566	55	Equity share
ABDUL		KHADER		'1208160030393224	1	Equity share
SANGITA	M	VORA		'1208160030396132	1000	Equity share
VIKASH	KUMAR	JAIN		'1208160030407451	104	Equity share
YOGENDRA		GARG		'1208160030409522	350	Equity share
DINESH	KUMAR	JANGIR		'1208160030413497	18	Equity share
RAJEEV		RANJAN		'1208160030422666	25	Equity share
GAURAV		SHARMA		'1208160030428634	10	Equity share
SUMIT		VERMA		'1208160030432522	950	Equity share
MADAN		MOHAN		'1208160030433828	3733	Equity share
ARTI		SINGH		'1208160030440717	400	Equity share
NEHA	RAJENDRA	SHIRUDE		'1208160030444652	4	Equity share
RAMA	KRISHNA	AYYAPPAGONDELA		'1208160030464603	40	Equity share
VARSHA	RUPESH	GHOLAP		'1208160030474421	100	Equity share
MOHAMMED		SALIK		'1208160030478175	2	Equity share
GOPAL		DAMELE		'1208160030480879	70	Equity share
IMMAMUDDIN	ABDUL	REHMANSHAIKH		'1208160030498071	25	Equity share
CHALAFRU		MOG		'1208160030499246	113	Equity share
RAJAGOPAL		BALAMURUGAN		'1208160030507361	60	Equity share
PRAKASH	CHANDRA	SONARE		'1208160030507813	30	Equity share

CHINTAN	VIRENDRA	MODHA		'1208160030520066	70	Equity share
VINAYAK	VISHWANATH	SHANKURWAR		'1208160030522477	502	Equity share
SAMTA		DUGAR		'1208160030523451	300	Equity share
SANGRAM	VILAS	SHINTRE		'1208160030525195	100	Equity share
RAJESH		MOHAN		'1208160030531232	250	Equity share
SAMEER	VINOD	MEHER		'1208160030535321	50	Equity share
RANA		SHREYA		'1208160030537648	8	Equity share
SANGITA		PATHAK		'1208160030543134	478	Equity share
JYOTIKA	ANIL	JOSHI		'1208160030549423	101	Equity share
DEEPALI	DHIRAJ	RATHI		'1208160030549651	100	Equity share
RAMACHANDRAN		ABHIRAM		'1208160030551654	112	Equity share
PEDDI	RAJA	GOPAL		'1208160030579072	110	Equity share
HARSHAVARDHAN	RAJESH	ERANDE		'1208160030594462	5	Equity share
RAKESH		KUMAR		'1208160030624116	30	Equity share
NAMRATHA	JASWANTH	ORAM		'1208160030637007	2	Equity share
GEETA	RAJESHKUMAR	CHAVDA		'1208160030637503	50	Equity share
SACHIN	VIJAY	KARANJEKAR		'1208160030648021	73	Equity share
RAMASUBRAMANIAN		KODEESWARAN		'1208160030653779	10	Equity share
DEEPAK		KUMAR		'1208160030670237	300	Equity share
NEHA	VINAY	PATWARI		'1208160030672399	1000	Equity share
RAKESH		ABBIGERI		'1208160030675444	3	Equity share
SUJAY	KUMAR	KARMAKAR		'1208160030679951	21	Equity share
KIRAN	DAGADU	JADHAV		'1208160030696101	75	Equity share
ATUL	YOGENDRA	MISHRA		'1208160030699155	5	Equity share
MANGALORE	PRAKASH	KUDVA		'1208160030705193	1250	Equity share
DHARTI	RAJENDRA	SURTI		'1208160030705803	250	Equity share
UMA		SODHANI		'1208160030720997	15	Equity share
ANJALI	HIREN	VASA		'1208160030722099	300	Equity share
DEBASISA		PATTANAIAK		'1208160030741616	15	Equity share
ARVINDBHAI	GOPALBHAI	PATEL		'1208160030744511	200	Equity share
MOHAMMED	BASEER	AHMEDSUBHANI		'1208160030750253	10	Equity share
ADITI		SARAF		'1208160030762271	14	Equity share
MOHIT	RAJKUMAR	SINGLA		'1208160030801584	61	Equity share
OMKAR	DEEPAK	GAWANKAR		'1208160030807776	11	Equity share
YOGITA	RAMCHANDRA	KUKREJA		'1208160030810033	11	Equity share
AMOD		KUMAR		'1208160030813792	250	Equity share
AKSHAY	DEORAO	PAWAR		'1208160030814042	100	Equity share
AACHAL	SATISH	MADDERLAWAR		'1208160030841661	400	Equity share
RINA	NITIN	SIROYA		'1208160030844067	150	Equity share
AJIT	KUMAR	AGRAWAL		'1208160030852344	2	Equity share
NEERAJ		KUMAR		'1208160030855837	150	Equity share
MOHAMMAD	SHAFIUDDIN	KHWAJAMOINUDDIN		'1208160030855987	16	Equity share
PRASHANT	GAURAV	SINGH		'1208160030858253	310	Equity share
AMEMBAL	GOPALKRISHNA	PAI		'1208160030865771	650	Equity share
BASHEER	KUDUKKIL	POTTAMMAL		'1208160030866389	875	Equity share
SHEELA		YADAV		'1208160030878958	200	Equity share
SUNNY		SHARMA		'1208160030900851	1850	Equity share
SOURABH	JAGDISH	BHAYDE		'1208160030905634	50	Equity share
SIMRAN	JEET	SINGH		'1208160030906448	450	Equity share
KANAHAIYA	NARAYAN	SINHA		'1208160030910623	50	Equity share
CHARAN	VENKATA	NAGASAISRIYADAVALLI		'1208160030921031	340	Equity share
SATISH	KUMAR	GUPTA		'1208160030924621	249	Equity share
SATISH	VENKATA	MITHINTTI		'1208160030928092	10	Equity share
SHARON		RICHARD		'1208160030930101	1000	Equity share
TANMAY	BALKRISHNA	PATIL		'1208160030941447	10	Equity share
MILAN	KUMAR	DAWN		'1208160030955920	11	Equity share
SAGAR	SHRIKANT	MAHANKALE		'1208160030962328	200	Equity share
PANKAJ	KUMAR	GOEL		'1208160030971476	39397	Equity share
HUSAIN	HANZALA	SHAMSHI		'1208160030977653	212	Equity share
TASNEEM		SHAHI		'1208160030984386	200	Equity share

MOOGAJI	KARIBASAPPA	SIDDALINGAMURTHY	'1208160030989399	50	Equity share
NARAYANAN		ARUNACHALAM	'1208160031010105	2	Equity share
VANDANA	GHANSHYAM	DIXIT	'1208160031010519	100	Equity share
PRAVIN	PRABHAKAR	SAWANT	'1208160031012081	300	Equity share
PURABI	TAMULI	PHUKAN	'1208160031018581	250	Equity share
MANGAL		PRASAD	'1208160031019866	600	Equity share
SHREYASI	SURESH	NAWALE	'1208160031030550	100	Equity share
ABDUR		RAHMAN	'1208160031043762	43	Equity share
RAVINDER	KUMAR	TANEJA	'1208160031046915	10	Equity share
MONALI	DHAVAL	MEHTA	'1208160031052171	750	Equity share
KAPIL		SHARMA	'1208160031052606	188	Equity share
ROHAN	MAHESH	RASTOGI	'1208160031054086	700	Equity share
REETA		KUMARI	'1208160031056478	67	Equity share
SURAJIT		GHOSH	'1208160031057832	300	Equity share
KESHAV		MAHESHWARI	'1208160031060425	250	Equity share
ANUJKUMAR		JAIN	'1208160031060653	290	Equity share
ERRABOINA		BALAKRISHNA	'1208160031062705	5	Equity share
SHAMBULINGA	MALLIKARJUN	ALAGUNDAGI	'1208160031064147	1	Equity share
SIVA	REDDY	SOMIREDDY	'1208160031101735	510	Equity share
GUL	GHANSHYAM	MIRANI	'1208160031111794	300	Equity share
RAO	VENKATESWARA	YEPURI	'1208160031117836	110	Equity share
SMITA	UDAY	SAHASRABUDHE	'1208160031117990	165	Equity share
SAROJ		TRIPATHY	'1208160031122274	32	Equity share
SHIBIN	LALGI	PATTOMPARAMPIL	'1208160031135336	115	Equity share
PARAS	SUBHASH	KHINVASARA	'1208160031135564	24	Equity share
MANI	KANTA	DESU	'1208160031157930	100	Equity share
NARAYANAREDDY		BODATI	'1208160031173127	30	Equity share
MEET	MUKESHBHAI	MORADIA	'1208160031173211	1800	Equity share
DHARABEN	MEHULKUMAR	DIVANI	'1208160031177763	101	Equity share
VINAY	KUMAR	DUDIKATLA	'1208160031178826	500	Equity share
MUKESH	KUMAR	SINGH	'1208160031181351	400	Equity share
TALLURI	SHIVARAM	PRASAD	'1208160031182222	1000	Equity share
MOHIT		JHA	'1208160031191687	200	Equity share
JIGYASA			'1208160031209638	750	Equity share
SANJAY	KUVARJIBHAI	CHAUHAN	'1208160031214481	200	Equity share
SUMATI	SUDHAKAR	KULKARNI	'1208160031219186	4000	Equity share
SARANG	MOHANACHANDRAN	SHEENA	'1208160031220322	100	Equity share
SANGEETA		SONI	'1208160031222159	500	Equity share
PALANIVELU		SIVARANJANI	'1208160031238591	110	Equity share
KARTIK	BHASKAR	DUBE	'1208160031246195	2	Equity share
KUMAR	JITENDER	CHAUDHARY	'1208160031258141	400	Equity share
PUNITA	KISHORE	CHHEDA	'1208160031265241	100	Equity share
MANVI	KETAN	PARIKH	'1208160031267076	1999	Equity share
ADRIAN	THEO	FERNANDES	'1208160031271952	200	Equity share
VISHAL		JAIN	'1208160031273244	2000	Equity share
CHETAN	MANOHAR	CHOU DHARI	'1208160031280251	61	Equity share
RAHUL			'1208160031283723	400	Equity share
SHIVAM	BIPIN	PAREKH	'1208160031285997	85	Equity share
DHARMENDER			'1208160031289894	400	Equity share
PAWAN		SHARMA	'1208160031290967	463	Equity share
MEET	NITIN	SAVLA	'1208160031293782	5	Equity share
PRASHANT	TUKARAM	KATKAR	'1208160031294013	275	Equity share
RAJAN		KARTHIK	'1208160031298100	700	Equity share
ADITYA	MANDHAR	RAO	'1208160031347546	40	Equity share
SUPRIYA		ARORA	'1208160031349845	1	Equity share
SATYA	SOBHAN	MAHAPATRA	'1208160031351016	450	Equity share
MONA		MALADHANI	'1208160031351736	345	Equity share
HANUMANTHAPPA		ASHOK	'1208160031352155	160	Equity share
AVISHEK		PANIGRAHI	'1208160031363336	1	Equity share
MADHUSUDHAN		PACHIPALA	'1208160031365261	270	Equity share

SANKARGALLU	RAGHAVENDRA	BABU		'1208160031370259	18	Equity share
LAXMI		JAIN		'1208160031379331	95	Equity share
SUNIL	RAMACHANDRA	BHAMARE		'1208160031379758	110	Equity share
SIVARAMAKRISHNAN		NARAYANAN		'1208160031397642	500	Equity share
NEETESH	NATHMAL	RATHOD		'1208160031399314	2000	Equity share
MARSHAL	VINCENT	LOBO		'1208160031399641	50	Equity share
NEERAJ		KUMAR		'1208160031402799	2	Equity share
MEENA		BISHT		'1208160031404743	220	Equity share
JITESH	MORARJI	GOGRI		'1208160031407419	500	Equity share
PRASHANT		KRISHNA		'1208160031417431	20	Equity share
MAYANK		SOLANKI		'1208160031420873	128	Equity share
MATSON		KURIAKOSE		'1208160031424333	200	Equity share
PUNITH	BANNADI	KUMAR		'1208160031443177	100	Equity share
RAHUL		GUPTA		'1208160031447441	500	Equity share
SAKENDRA		PRASAD		'1208160031457534	10	Equity share
ROHIT		CHANDRA		'1208160031467118	145	Equity share
VIVEK		KAROL		'1208160031467234	500	Equity share
VINAY	MAGAN	SANGAI		'1208160031470912	36	Equity share
MANOJ	MANGALDAS	DHAWADE		'1208160031473611	80	Equity share
RADHAKRISHNAN	SOBHA	SACHINKRISHNAN		'1208160031482871	1	Equity share
RAVIKANTH		YADLAPALLI		'1208160031487772	1008	Equity share
ABEN	JOSE	PAUL		'1208160031505241	50	Equity share
NILESH	VIJAY	JOSHI		'1208160031508320	5000	Equity share
SUDHIR	KRISHNA	RAHATE		'1208160031508641	10	Equity share
PARTH		DUBEY		'1208160031509461	136	Equity share
DILIP		CHAND		'1208160031519691	1240	Equity share
ANAND	KRISHNAPPA	GAJAKOSH		'1208160031526804	616	Equity share
AVRA		BERA		'1208160031532153	185	Equity share
MUNILOHITH		CHINNAMGARI		'1208160031543009	10	Equity share
RAKESH		YELAMANCHILI		'1208160031544722	350	Equity share
SANTOSH		KUMAR		'1208160031546428	100	Equity share
NARESH	BABU	MEKA		'1208160031549832	12	Equity share
BALASUBRAMANIAN		SURENDIRAN		'1208160031553393	201	Equity share
VISHAL	BHARAT	PAREKH		'1208160031562144	1000	Equity share
VINAYAK	MAHADEV	CHAVAN		'1208160031563264	110	Equity share
SHEETAL		ZANWAR		'1208160031572087	100	Equity share
PARESH	HARSHADRAI	KHAKHKHAR		'1208160031579880	10	Equity share
SHREEDHAR	DEEPAK	KHADSARE		'1208160031595841	13	Equity share
PANKAJ		MALHOTRA		'1208160031607784	5	Equity share
ANURAG	KUMAR	JAIN		'1208160031626600	700	Equity share
KALPANA	SHAILESH	VORA		'1208160031629960	1	Equity share
CHAITALI	PRADIP	SHAH		'1208160031635516	1000	Equity share
NISHA	RASIKLAL	DOSHI		'1208160031666817	165	Equity share
RUTUJA	ARVIND	BRAHMANKAR		'1208160031670247	2	Equity share
SONIA		KOHLI		'1208160031675566	100	Equity share
DEVADOSS		KIRUBAKARAN		'1208160031683556	10	Equity share
KIRAN		VARGHESE		'1208160031689826	30	Equity share
ATUL	ARUN	NIKTE		'1208160031695253	1	Equity share
RAJPUROHIT		KHUSHBOO		'1208160031698727	10	Equity share
PANDURANGAN	ANUSHA	KISHOREKUMAR		'1208160031713554	21	Equity share
SANDEEP		MALIK		'1208160031725076	221	Equity share
ANJANA	REDDY	VANNELA		'1208160031731206	4000	Equity share
ARUN	KUMAR	MADUGULA		'1208160031742843	11	Equity share
NARESH		ROKAYA		'1208160031743490	50	Equity share
BALRAM		SINGH		'1208160031759057	100	Equity share
ANUPAM		SRIVASTAV		'1208160031771260	119	Equity share
PRADEEP		BHATELE		'1208160031796296	10	Equity share
HITEN	RAMESHCHANDRA	THAKKAR		'1208160031798770	850	Equity share
JOSEPH	INNACI	PRIYAN		'1208160031803762	18	Equity share
MEENAL	MANOJ	WADJIKAR		'1208160031807864	120	Equity share

DHEERAJ	VITTHAL	JADHAV		'1208160031815402	200	Equity share
TANMAY	MANISH	DEDHIA		'1208160031819099	50	Equity share
RAJENDRA	SHANTINATH	ARWADE		'1208160031826368	5	Equity share
RITA	VIJAY	BADGAMIA		'1208160031829721	500	Equity share
JAIMIS	KANTILAL	GALA		'1208160031840910	1	Equity share
ARCHANA				'1208160031844140	2	Equity share
KOLANDAI		RAMAJAYAM		'1208160031850148	15	Equity share
PRIYANKA		JAIKWAL		'1208160031850760	50	Equity share
NITIN	SHAMKANT	PAWAR		'1208160031852544	55	Equity share
VIVEKANAND	GAJANAN	DATE		'1208160031852721	37	Equity share
SHRUTI		GADODIYA		'1208160031860781	85	Equity share
PRAVIN	RAMESHBHAI	BOSIYA		'1208160031869051	16696	Equity share
ANUP	RAVINDRA	DABADGAVAONKAR		'1208160031886071	5	Equity share
ANJALI	SADANAND	ATHALYE		'1208160031886470	50	Equity share
SHASHANK	SATYANARAYAN	SHRIRAMWAR		'1208160031891932	1000	Equity share
RAHUL		SINGHAL		'1208160031896867	1001	Equity share
SAHIL		TAKSALI		'1208160031901111	20	Equity share
BALASUBRAHMANYAM		KURAGAYALA		'1208160031909064	10	Equity share
DISHANT	JAYESHKUMAR	DORIWALA		'1208160031911827	250	Equity share
RIPAN		KUMAR		'1208160031915777	13	Equity share
RAVINDRANATH	BHIKU	PATIL		'1208160031915781	1	Equity share
SWATI		NAGDEV		'1208160031923144	800	Equity share
VIRENDER		KUMAR		'1208160031928993	5	Equity share
SATYA	GANESH	RAKURTHI		'1208160031929511	881	Equity share
ABHAY	SURYAKANT	KULKARNI		'1208160031936662	20	Equity share
PRIYATOSH	KUMAR	PATHAK		'1208160031940926	70	Equity share
GAURAV		BASSI		'1208160031941949	35	Equity share
URMIL	JITENDRA	SHAH		'1208160031942372	380	Equity share
RAJIV		PODURI		'1208160031946227	500	Equity share
DEEPAK	PURAN	SINGHDHAPOLA		'1208160031949213	20	Equity share
SMRITI		REKHA		'1208160031951708	1	Equity share
RISHI		RAGHUVANSHI		'1208160031955400	25	Equity share
HARSH	ASHOK	RAVAL		'1208160031957674	751	Equity share
RACHANA	SAGAR	MUNDADA		'1208160031958532	50	Equity share
KALPESH	BABAN	SAWANT		'1208160031964808	513	Equity share
SENTHAMARAIKANNAN				'1208160031970157	5	Equity share
SARADA		KUMAR		'1208160031972456	9121	Equity share
FANNY	HASMUKH	PARMAR		'1208160031973031	11	Equity share
VIJAYAKUMAR	DASARAHOSAHALLI	NAGARAJA		'1208160031986583	10	Equity share
LANKESHWAR	DEVIDAS	NINAWA		'1208160031991019	2000	Equity share
PRIYANKA		DUBEY		'1208160031992371	100	Equity share
RAJENDRAN		SURYA		'1208160031995178	15	Equity share
SANJEEV	KUMAR	SINGH		'1208160032001588	1	Equity share
MADHURA	UDAY	KAREKAR		'1208160032002786	10	Equity share
TARUN		SINGH		'1208160032003435	65	Equity share
KEDAR		GUPTA		'1208160032008317	500	Equity share
RAHUL		TRIPATHI		'1208160032014464	21	Equity share
RAHUL	SIDDHARTH	BAHADURE		'1208160032020161	3	Equity share
LAXMI	KANT	HARSOLA		'1208160032032251	125	Equity share
GUEJALATCHOUMY				'1208160032034848	150	Equity share
DUSHYANT	UDAYSINH	SOLANKI		'1208160032036602	600	Equity share
ISMAIL	IBRAHIM	MUJAWAR		'1208160032042327	11	Equity share
DELMAS	THOMAS	FERNANDEZ		'1208160032048158	350	Equity share
PRASHANT	RANGNATH	PATIL		'1208160032050112	750	Equity share
ARINDAM		GHOSE		'1208160032051213	100	Equity share
RAJESH		KUMAR		'1208160032069404	5	Equity share
ARADHANA		KUMARI		'1208160032069495	155	Equity share
SAURABH		GOYAL		'1208160032070889	50	Equity share
KETAN	SANJAY	JAGTAP		'1208160032074524	5	Equity share
PONNUSAMY		KANNAN		'1208160032077126	15	Equity share

TAPASARANJAN		SAMANTA		'1208160032077295	41	Equity share
DARPAN	SANJAY	SAWANT		'1208160032085817	36	Equity share
BISHWAMITRA		BISWAL		'1208160032098459	50	Equity share
SANDEEP		RAI		'1208160032106141	80	Equity share
VIJAY	SAI	CHIMATA		'1208160032114558	25	Equity share
SHEETAL		SARRAF		'1208160032124959	100	Equity share
ABHISHEK		SINGH		'1208160032126177	11	Equity share
ANAND		BALASUBRAMANIAN		'1208160032126601	150	Equity share
RAJESH	KUMAR	GUPTA		'1208160032129349	400	Equity share
BHASKARAN	NAIR	KALADEVI		'1208160032133260	150	Equity share
AMITA		GUPTA		'1208160032136048	90	Equity share
RAMAMOORTHY	SIVANANTHAN	HAREESHKUMAR		'1208160032141529	100	Equity share
DINESH		PAYYAMPALLY		'1208160032141947	5	Equity share
RAKESH	KUMAR	SHARMA		'1208160032143243	22	Equity share
ROBIN		SARDA		'1208160032145806	3000	Equity share
ANUSHREE		PATEL		'1208160032148864	900	Equity share
VIVEK	KUMAR	SINHA		'1208160032154496	50	Equity share
ADITY		JAJU		'1208160032156951	145	Equity share
NEERAJ		KAPOOR		'1208160032159057	250	Equity share
NAGENDRA	SRINIVAS	CHUNDURI		'1208160032160168	150	Equity share
MOHAMMAD	USAID	MOHDIQBALCUTLERYWALA		'1208160032175421	883	Equity share
SATISH		KUMAR		'1208160032180575	52	Equity share
BALACHANDER				'1208160032185136	125	Equity share
AROKIYA	DASS	LEOJHONSONFERNANDAS		'1208160032185573	100	Equity share
KRUTARTH	PREMCHAND	CHHEDA		'1208160032186621	190	Equity share
ROHIT	NITIN	MAHAJAN		'1208160032187226	10	Equity share
BANASHRI	PRATI HAR	SAHA		'1208160032191473	1	Equity share
SOMASUNDARAM		KANNAMMAI		'1208160032192200	100	Equity share
VITTHAL	DIGAMBAR	KHAMITKAR		'1208160032205852	20	Equity share
BHROOVI	AMIT	GUPTA		'1208160032207032	8	Equity share
SRIKANTH		THANNIRU		'1208160032213268	8	Equity share
HEMANTH		JAKKULA		'1208160032218627	100	Equity share
RAMA	KRISHNAN	SAIKRISHNAN		'1208160032224979	11964	Equity share
JAY	SANJAY	CHOU DHARY		'1208160032229335	30	Equity share
JATINDER		THAKRAL		'1208160032233544	1390	Equity share
PRACHI	PRAKASH	MANE		'1208160032233749	30	Equity share
ARCHANA		YADAV		'1208160032233905	2	Equity share
THIRUMOORTHY		GOWTHAMI		'1208160032237684	300	Equity share
SATPAL		SINGH		'1208160032242158	100	Equity share
VIKHYAT		KHOSLA		'1208160032253149	400	Equity share
SHUBHANGI	VAMAN	SURVE		'1208160032267029	200	Equity share
ABHISHEK	SHIVAJI	NIKAM		'1208160032267183	100	Equity share
VISHAL	ASHOK	GUPTA		'1208160032267791	1	Equity share
VENKAT	PRASAD	REDDYPAKALA		'1208160032274657	30	Equity share
RAHUL		SINGH		'1208160032282706	1	Equity share
AYYAMPERUMAL		SHANKAR		'1208160032287060	982	Equity share
AJEET	KUMAR	SINGH		'1208160032289490	28	Equity share
ANJANI		KAKANI		'1208160032292896	400	Equity share
KIRAN	RAMESH	KHANDARKAR		'1208160032294821	11	Equity share
SATISH	KUMAR	MISHRA		'1208160032297077	21	Equity share
ARUNDHATI	SAMBHAJI	JADHAV		'1208160032299186	8	Equity share
MANJU		DEVI		'1208160032304032	100	Equity share
SURYAPRAKASH		INJARAPU		'1208160032304851	5	Equity share
AJAYKUMAR	SUSHIL	PAL		'1208160032316844	8	Equity share
HITESH		JAIN		'1208160032325137	30	Equity share
MADHANKUMAR		KIRUBAGARAN		'1208160032332503	400	Equity share
CHINTAN		BHALLA		'1208160032343644	10	Equity share
DHAWAL	VIJAY	OSTWAL		'1208160032346037	100	Equity share

RAHUL	RAMCHANDRA	MUNOT		'1208160032347370	75	Equity share
BHARAT	BHUSHAN	GOYAL		'1208160032348053	251	Equity share
SHYAM	RAMULU	KOTHAKONDA		'1208160032349023	289	Equity share
VIJAI	DATTA	UPADHYAYA		'1208160032364510	650	Equity share
SACHIN		GUPTA		'1208160032365436	50	Equity share
VISHAL		SHISHODIA		'1208160032369314	100	Equity share
RAMAKRISHNAN		DIVYA		'1208160032372874	10	Equity share
SHREE	GOPAL	CHANDAK		'1208160032374092	1000	Equity share
ARNAB		KHAN		'1208160032379715	50	Equity share
RAVIKIRAN	YALLAPPA	KHILARE		'1208160032381931	1	Equity share
KOVUR		RAMAKRISHNARAO		'1208160032398111	500	Equity share
ARJUN	BAJIRAO	PAWAR		'1208160032401125	40	Equity share
NILIMA	RAMESH	PATIL		'1208160032424041	1	Equity share
PARTH		KUMAR		'1208160032427019	3	Equity share
RAJIB		GHOSH		'1208160032433681	2014	Equity share
BHAGWAN		SINGH		'1208160032438111	350	Equity share
ARALUMALLIGE	VEEREGOWDA	CETHANKUMAR		'1208160032440606	50	Equity share
RUBY		HASHMI		'1208160032445277	100	Equity share
VIDHI	SHEETAL	MURARKA		'1208160032455853	5000	Equity share
VENNEM	AMARNATHA	REDDY		'1208160032456122	100	Equity share
DJEACHITTIRA				'1208160032458436	700	Equity share
BHARGAV	JANAKRAY	DAVE		'1208160032463332	2200	Equity share
RUWAIZA				'1208160032478201	30	Equity share
BHARTIBEN	VINOD	VEKARIYA		'1208160032479866	16	Equity share
NILESH		KUMAR		'1208160032489148	61	Equity share
ROBIN		SOREN		'1208160032494175	25	Equity share
RAVINDRA	KUMAR	MISHRA		'1208160032495506	79	Equity share
DHAIRYA	DIPAKKUMAR	MEHTA		'1208160032512058	1	Equity share
PRATIK	RAJENDRA	HINGHED		'1208160032514190	50	Equity share
SHRIKANT	RAMPYARE	VISHWAKARMA		'1208160032535831	1	Equity share
DEEPIKA	SANDEEP	SETH		'1208160032536417	1400	Equity share
AKSHAYA	PRAMOD	PINGE		'1208160032539743	34	Equity share
OMKAR	KALYANRAO	YADAV		'1208160032541254	50	Equity share
NITI		MISHRA		'1208160032550252	650	Equity share
UTKARSH		MISHRA		'1208160032558933	2	Equity share
RAHUL	RAMESH	TALREJA		'1208160032564185	300	Equity share
MITESH	PIYUSHKUMAR	DOSHI		'1208160032566450	320	Equity share
NABIN	KUMAR	SINGH		'1208160032571741	100	Equity share
SASWATI		BERA		'1208160032602331	200	Equity share
BHARATI	NAVNATH	BHAD		'1208160032607338	16	Equity share
PRATIBHA		AGHI		'1208160032617251	300	Equity share
KRANTI	MANGESH	KANTAK		'1208160032622751	275	Equity share
MANU		JAIDKA		'1208160032627973	78	Equity share
YALAMANENI		RAMAKOTAIAH		'1208160032632491	80	Equity share
AMAL	PAUL	THOMAS		'1208160032637941	50	Equity share
RISHI	KESH	GOYAL		'1208160032639691	800	Equity share
JIVAN	VILASRAO	BELLALE		'1208160032643011	25	Equity share
MAHAVEER	CHAND	JAINRITIKAJAIN		'1208160032643588	25	Equity share
NAMAN	SANDEEP	MODI		'1208160032647354	110	Equity share
AMIT	SHIVPRASAD	RANDAD		'1208160032664401	200	Equity share
BOBAN		JOSEPH		'1208160032670413	10	Equity share
MAHESHWAR		YANALA		'1208160032676531	1000	Equity share
HRSHITA		KUMARI		'1208160032683678	1000	Equity share
NIRAJ	GHANSHYAM	JAGWANI		'1208160032688847	5000	Equity share
PRASHU		JAIN		'1208160032689397	20	Equity share
MITAL	CHETAN	DEDHIA		'1208160032692847	70	Equity share
DHABDE	SANDIP	VYANKATRAO		'1208160032697066	100	Equity share
KALYANI	SUNIL	KORABU		'1208160032707081	2	Equity share
PASHA	ASMA	KHANUM		'1208160032708142	1300	Equity share
SEEMA	SANJAY	DESAI		'1208160032710563	514	Equity share

MUKESH	KUMAR	JAIN		'1208160032714306	140	Equity share
SUBHRAKANTI		MAHALI		'1208160032716170	200	Equity share
KAMLESH		ARMO		'1208160032718898	78	Equity share
DEVADAS		RAJASEKAR		'1208160032727921	145	Equity share
ASHOK	KUMAR	SHAW		'1208160032732021	42	Equity share
LAKSHMI		PRIYADHARSINI		'1208160032739312	750	Equity share
HARDHIK	ASHOK	PORWAL		'1208160032739667	200	Equity share
SUDHIR	RAMMURAT	PATEL		'1208160032739745	374	Equity share
KRISHNA	TARUN	MALLAREDDY		'1208160032741714	100	Equity share
NISHANT		KUMAR		'1208160032742781	20	Equity share
VINAY	JAYENDRA	DEORE		'1208160032755193	8	Equity share
HARSHIT	JITENDRA	BHANSALI		'1208160032759603	382	Equity share
DNYANESHWAR	KHANDU	BANSODE		'1208160032759899	52	Equity share
DURGAPRASAD		JHANWAR		'1208160032762555	1200	Equity share
KARANDEEP		DANG		'1208160032772960	70	Equity share
RAMNARAYAN	MADANMOHAN	VYAS		'1208160032777745	45	Equity share
MANBHANJAN		GARTIA		'1208160032782660	20	Equity share
PANKAJ	KUMAR	JAISWAL		'1208160032800070	100	Equity share
SHAILENDR	RAMDULARE	GOYAL		'1208160032802156	6	Equity share
VAISHNAVI		KALVA		'1208160032812897	10	Equity share
JASMEET		SINGH		'1208160032814461	1400	Equity share
DEEPAK	RAJKUMAR	SAWALKA		'1208160032824556	1250	Equity share
NEEL	RAJIV	KORALKAR		'1208160032840751	500	Equity share
VIPIN	KUMAR	CHATHAYAM		'1208160032863701	8450	Equity share
AMOL	BHAURAO	PAGAR		'1208160032867987	30	Equity share
BHUSHAN		PAWAR		'1208160032874156	269	Equity share
DEEPNATH		BAJANI		'1208160032875183	30	Equity share
JEKIN	PRAVINCHANDRA	GANDHI		'1208160032879549	300	Equity share
PRAFFUL		SARDA		'1208160032884240	25	Equity share
ANUBHAV		MISHRA		'1208160032888338	151	Equity share
SHRINIVAS	BABU	KOLI		'1208160032890155	107	Equity share
JAY	SANJIV	MODI		'1208160032890516	1000	Equity share
NAMIT	JAIWANT	PURAV		'1208160032893941	104	Equity share
SINGARAM	SURESH	KUMAR		'1208160032902765	7	Equity share
DHRUV	NITIN	SHAH		'1208160032917746	2	Equity share
MOHIT		JAIN		'1208160032918015	200	Equity share
ASHA	MANISH	GANDHI		'1208160032920417	300	Equity share
PRATIBHA	BHIMAPPA	KOUJALAGI		'1208160032932999	20	Equity share
RAKESH	KUMAR	OLA		'1208160032948988	10	Equity share
SONAL	MANISH	MEHTA		'1208160032955518	200	Equity share
AMIT	DNYANESHWAR	JOSHI		'1208160032960944	1	Equity share
PREM	PRAKASH	SURESHCHANDRAMAURYA		'1208160032962111	40	Equity share
JHARNA	VIJAY	TEJWANI		'1208160032974482	80	Equity share
HENA		KAUSAR		'1208160032981641	70	Equity share
SUNNY	BABASAHEB	KHOT		'1208160032994374	1000	Equity share
VISHALKUMAR	GOVINDBHAI	PATEL		'1208160033002821	300	Equity share
SAUMILKUMAR		PATEL		'1208160033013700	150	Equity share
HARDASBHAI	LAKHMANBHAI	DER		'1208160033019088	100	Equity share
MAMTA		JAIN		'1208160033026454	5	Equity share
REGEESH		THOMAS		'1208160033030304	10	Equity share
NAVAS	SHEREEF	KODAKKADATH		'1208160033030380	19	Equity share
GUMMA	SRINIVAS	RAO		'1208160033032219	10	Equity share
KAILASH	CHANDRA	MEENA		'1208160033040422	2365	Equity share
HITESHBHAI	MANILAL	THAKKAR		'1208160033056426	100	Equity share
RHYTHM		BHATNAGAR		'1208160033060162	350	Equity share
GAURAV	KHELIRAM	AWKIRKAR		'1208160033064547	50	Equity share
KINJAL	RUSHABH	SOJITRA		'1208160033065935	10	Equity share
JAIPRAKASH	MAHABIRLAL	JAISWAL		'1208160033069112	25	Equity share
SHUBH	KANSHI	MITTAL		'1208160033074019	100	Equity share

INAMEEKA		BARUAH		'1208160033077818	15	Equity share
POPATBHAI	KANJIBHAI	SHIROYA		'1208160033094806	100	Equity share
ANILKUMAR	GIRIDHARLAL	PATODIA		'1208160033118300	42	Equity share
ASHA	SATISH	KARWA		'1208160033137898	33	Equity share
BIBHABASU		MISHRA		'1208160033137904	40	Equity share
SAYAR	DEVI	SETHIA		'1208160033148004	100	Equity share
BANAVARA	SURYANARAYANA	NARAYANSWAMY		'1208160033154565	250	Equity share
RAHUL		WALGOTWAR		'1208160033157631	1	Equity share
BINAY	KUMAR	BARDIA		'1208160033160218	1	Equity share
UDAYA	BHASKAR	PULIPAKA		'1208160033165157	250	Equity share
ARCHANA		BAJIA		'1208160033166931	200	Equity share
CHANDRASHEKHAR	RAGHUNATH	KSHIRSAGAR		'1208160033172050	1	Equity share
PRIYANK	CHETAN	NISAR		'1208160033179780	50	Equity share
VISWANATH	RAJU	SRIKAKARLAPUDI		'1208160033180741	120	Equity share
RAVINDRA	HANUMAN	SATPUTE		'1208160033182301	100	Equity share
ANAND	PRAKASH	KHANDELWAL		'1208160033182911	200	Equity share
PIYUSH		JAIN		'1208160033186914	101	Equity share
UMA	SHANKAR	KHANDELWAL		'1208160033193252	40	Equity share
TAPAN	KUMAR	NAYAK		'1208160033194013	200	Equity share
AJAY		MITTAL		'1208160033206277	500	Equity share
UMESH	GULABSING	CHAVHAN		'1208160033207802	255	Equity share
SATISH	DEOKARANJI	KARWA		'1208160033211441	371	Equity share
SUDHINDRA		KAMATH		'1208160033215125	50	Equity share
SUMAN		JAIN		'1208160033227504	700	Equity share
SIDDHESH	BABARAO	THAMKE		'1208160033229609	9	Equity share
TUNDATHIL	ABBAS	ABDULBASHEER		'1208160033235380	1000	Equity share
GIRIDHAR		NANDIGAM		'1208160033243993	100	Equity share
MADHUSUDANA				'1208160033263239	2	Equity share
MANOJ	VASANT	DEODHAR		'1208160033275749	500	Equity share
RAHUL	ARUNRAO	HOLE		'1208160033278108	10	Equity share
RAJAT				'1208160033281180	215	Equity share
SANDESH	KASHINATH	NAMNAIK		'1208160033298441	170	Equity share
CHHAYA	TANAJI	NAGANE		'1208160033306016	40	Equity share
SHANDOSH		KUMAR		'1208160033312471	11	Equity share
EKTA	ASHOK	AGRAWAL		'1208160033313283	10	Equity share
CHITRA		RAMESH		'1208160033329783	15	Equity share
NAVNATH	JAYRAM	DOKE		'1208160033336313	86	Equity share
NITIN	ASHOK	MADAKE		'1208160033341127	8	Equity share
SONALI	JAYSHANKAR	PATIL		'1208160033342441	1000	Equity share
NISHANK		JAIN		'1208160033342534	1500	Equity share
TANUJA	PRAKASH	WALGUDE		'1208160033347279	30	Equity share
ROHAN	KUMAR	TARUNBHAIMAISURIYA		'1208160033360906	18	Equity share
DHANANJAY		SINGH		'1208160033360997	30	Equity share
CHANDRA	SHEKHAR	TIWARI		'1208160033367082	27	Equity share
SURAJ	ARUNRAO	DAFE		'1208160033376665	55	Equity share
RAHUL		SHISODIA		'1208160033377498	1	Equity share
BIPIN		BOHRA		'1208160033388683	150	Equity share
MUKUL		CHAUDHARI		'1208160033389201	125	Equity share
SMIRTI		GUPTA		'1208160033389634	40	Equity share
PUSHKAR	AJIT	SURANA		'1208160033435986	400	Equity share
RISHABH		KHURANA		'1208160033443786	500	Equity share
SAKSHI		TYAGI		'1208160033448961	100	Equity share
SURAJ		KUMAR		'1208160033452370	25	Equity share
BINDU				'1208160033466888	5	Equity share
JASHWANTH		ANAND		'1208160033468277	100	Equity share
SANDEEP		KUMAR		'1208160033474580	121	Equity share
SANTOSH	KUMAR	BHAGAT		'1208160033479629	1	Equity share
ROHIT		BARMAN		'1208160033483175	56	Equity share
LAXMI	JAGANNATH	MAYEKAR		'1208160033494244	300	Equity share
RAMESH		MANDALA		'1208160033497171	220	Equity share

SARANGAYYA	BHUJANGAYYA	GODARE		'1208160033499544	1	Equity share
SUBHASCHANDRA	SHANKARARAO	GHORPADE		'1208160033504006	100	Equity share
SHASHI	DEVI	JAIN		'1208160033504103	150	Equity share
NEELAM		GUPTA		'1208160033504540	115	Equity share
ASHA	PRADIP	SHAH		'1208160033505787	1000	Equity share
SENTHIL	KUMARAN	GOPI		'1208160033506966	100	Equity share
SHIVAPRASAD		MUDDU		'1208160033517300	50	Equity share
HANUMANT	KISANRAO	GOLEY		'1208160033538097	50	Equity share
SHILRAJ	ASHOKRAO	KOLHE		'1208160033540051	250	Equity share
YADWENDER		SAINI		'1208160033542458	30	Equity share
VISHAL	RAMESH	PATIL		'1208160033549020	6	Equity share
PRASAD		PUCHAKAYALA		'1208160033549531	1500	Equity share
KAJOL		SAIN		'1208160033553774	468	Equity share
RITESH	RAMDAS	GARATIKAR		'1208160033554569	15	Equity share
AKANKSHA	ANAND	BAIWAR		'1208160033565091	140	Equity share
NAGARAJGOWDA		ANANDA		'1208160033565963	29	Equity share
NITESH	GHANSHAM	DULANI		'1208160033570291	509	Equity share
PRAVINBHAI	GAGJIBHAI	GABANI		'1208160033572907	125	Equity share
VIVEK	KAILASH	JOSHI		'1208160033586301	250	Equity share
VIPIN		RUSTAGI		'1208160033586464	80	Equity share
TUKARAM	SHIVAJI	SAGAR		'1208160033587381	5	Equity share
ARKA		BOSE		'1208160033587472	4	Equity share
ARUNKUMAR	SIDDAPPA	KADEMANI		'1208160033596392	10	Equity share
YUVARAJ	RAMA	WAGHMODE		'1208160033631185	10	Equity share
DEEPAK	KUMAR	SAREEN		'1208160033637704	100	Equity share
ROSHAN	ASHOK	REVANKAR		'1208160033639302	100	Equity share
PIYUSH		MAHESHWARI		'1208160033643716	613	Equity share
MIDHUN		MOHAN		'1208160033644291	8	Equity share
NEETA	ABHIJIT	KOLI		'1208160033649338	50	Equity share
RAYGONDA	BABGONDA	PATIL		'1208160033653887	5	Equity share
SARIKA	JAIN	KELA		'1208160033662680	20	Equity share
SINGIREDDY	VIVEKANAND	REDDY		'1208160033663671	250	Equity share
VIJAYRAJSINH		GOHIL		'1208160033680621	34	Equity share
ADITYA	GOPAL	GUND		'1208160033689388	150	Equity share
ANJU				'1208160033704426	3	Equity share
YESHWANTH		JAIN		'1208160033705624	240	Equity share
HARSH	RAJESH	DOSHI		'1208160033709935	250	Equity share
PRASAD	RAJARAM	KHEDEKAR		'1208160033716634	1000	Equity share
DHRUMIN	HITESH	SHAH		'1208160033722403	1	Equity share
DEVENDRA	KUMAR	SONI		'1208160033727380	2	Equity share
NARESH	KUMAR	YATA		'1208160033745904	656	Equity share
KAMLESH		JHA		'1208160033747268	500	Equity share
JIBAN		DEVNATH		'1208160033749607	10	Equity share
PALANIRASU		GANESAN		'1208160033755302	5	Equity share
RAKESH	KUMAR	GOYAL		'1208160033758394	1000	Equity share
EZHILAN		RAMAIYAN		'1208160033759286	10	Equity share
BUSETTY	GANGADARAPPA	NAGARAJ		'1208160033766331	2	Equity share
ABHIJITH	BALIGA	BANTWAL		'1208160033767320	5	Equity share
ANKIT	KANHAIYALAL	JAIWAL		'1208160033775494	243	Equity share
VENKATA	LOKESWARA	RAOKORIBILLI		'1208160033776561	1000	Equity share
MAYANK	KUMAR	RATHI		'1208160033783412	59	Equity share
MANAV		SHARMA		'1208160033794061	179	Equity share
KEERTHANA		ANUMULA		'1208160033796774	28	Equity share
AKSHAY	KASHINATH	WARKE		'1208160033801177	64	Equity share
KIRTI	BHARAT	MULIK		'1208160033804163	40	Equity share
PRIYANKA	BABAN	AHER		'1208160033804197	108	Equity share
BASVESHWAR	NIVRUTTI	SURVASE		'1208160033823009	200	Equity share
SUSIL	KUMAR	SAHOO		'1208160033830656	20	Equity share
KUMARA				'1208160033831738	11	Equity share
SRINIVAS		PODILI		'1208160033837554	8	Equity share

RISHUBH		AGARWAL		'1208160033843794	8	Equity share
ASHISH		MISHRA		'1208160033846548	1	Equity share
POOJA		GAWRI		'1208160033862226	77	Equity share
SWAPNA	MUKTA	AGRAWAL		'1208160033864485	750	Equity share
BHAVYAA		JINDAL		'1208160033873616	100	Equity share
ARAVINDA				'1208160033880938	16	Equity share
HARSH		SHAH		'1208160033881722	190	Equity share
SHANTIDEVI	LADURAM	PUROHIT		'1208160033884630	1000	Equity share
SHIVKUMARI	AWADHESHWAR	MISHRA		'1208160033888791	50	Equity share
RISHABH	BRIJ	SRIVASTAVA		'1208160033894725	50	Equity share
MANJU		SINHA		'1208160033897764	110	Equity share
SANDEEP		KUMAR		'1208160033898029	60	Equity share
BANSARY	JITESH	SHETH		'1208160033900364	100	Equity share
MAHESH	SHIVRAJ	KANSHETTE		'1208160033901879	295	Equity share
MAISNAM	SACHINDRA	SINGH		'1208160033903521	400	Equity share
SIMRAN		AGARWAL		'1208160033908038	60	Equity share
SHRUTKIRTI	PRAMOD	KULKARNI		'1208160033913878	32	Equity share
VIJAYKUMAR	PRABHULAL	PANDYA		'1208160033917319	100	Equity share
PRAVIN	RAMCHANDRA	RASKAR		'1208160033922798	13	Equity share
BANDU	MADHAVRAO	BIRADAR		'1208160033937078	10	Equity share
APEKSHA		JAIN		'1208160033939757	50	Equity share
CHANDRA	KANT	NAYAL		'1208160033952073	500	Equity share
PURVA		SHARMA		'1208160033952677	75	Equity share
INDU				'1208160033960082	10	Equity share
SANJEEV		KUMAR		'1208160033971151	800	Equity share
MAMTA		GARG		'1208160033977626	185	Equity share
TARAK	NITIN	GAJJAR		'1208160033978615	70	Equity share
GITA	CHETANKUMAR	SHAH		'1208160033983997	100	Equity share
VINOD		SHENDE		'1208160033985289	12	Equity share
NITU		AGARWAL		'1208160033985732	370	Equity share
PERIYANNAN	SHANMUGAM	SARAVANAN		'1208160034000532	105	Equity share
KUNJUKRISHNAPILLAI		SUNAND		'1208160034002280	13	Equity share
VEDANT		MITTAL		'1208160034003738	200	Equity share
JAI	MANGAL	SINGH		'1208160034004391	250	Equity share
SUDEEP	KAMLESH	AMODIA		'1208160034005866	150	Equity share
JAYA	NARESH	AGICHA		'1208160034017808	640	Equity share
VINODKUMAR	VASANT	AIGAL		'1208160034020291	500	Equity share
RAMAYA		VARADARAJ		'1208160034020327	1	Equity share
PRIYANKA		CHOUHDARY		'1208160034023621	650	Equity share
KRISHNAN		SUBRAMANIAN		'1208160034035916	325	Equity share
SAMIR	HANUMANT	PAWAR		'1208160034044422	100	Equity share
NISHANTH		NUVVURU		'1208160034051628	130	Equity share
KRISHNA		KUMAR		'1208160034054901	1	Equity share
SIDDHESH	ANIL	TALEKAR		'1208160034056100	90	Equity share
SURAJ	PRAKASH	CHUG		'1208160034061309	1050	Equity share
KRISHNA		GOVINDAPPA		'1208160034065356	150	Equity share
AMIRTHALINGAM	UDAYA	KUMAR		'1208160034067085	503	Equity share
NIRANJAY		KUMAR		'1208160034069103	51	Equity share
REETA		RANI		'1208160034076708	100	Equity share
YASHODA	CHANDRAMANI	SOMKUAR		'1208160034076961	2	Equity share
VEENAA		ANBALAGAN		'1208160034085520	2	Equity share
GOURI	MAHADEVBHAT	HULMANI		'1208160034088234	10	Equity share
JIGARKUMAR	LAXMANBHAI	LAD		'1208160034088536	1000	Equity share
VIKAS		LADHA		'1208160034105434	50	Equity share
KAILAS	KRISHNA	KOTKAR		'1208160034106461	50	Equity share
SHAILESH	PRAMOD	PISAT		'1208160034107499	25	Equity share
GIRISH		MATHEW		'1208160034113272	1500	Equity share
KUSHLA	NAND	NAUTIYAL		'1208160034114014	42	Equity share
PRAKASH		GURUMURTHY		'1208160034124421	100	Equity share
SANDEEP	NARSIH	PATEL		'1208160034126957	100	Equity share

TRUPESH	NARSINHBHAI	PATEL		'1208160034136701	1000	Equity share
RISHAV		PODDAR		'1208160034141627	150	Equity share
SUKUMAR		MONDAL		'1208160034146775	69	Equity share
DEEPIKA		KOHLI		'1208160034147331	100	Equity share
KULDEEP		DUBEY		'1208160034159609	1	Equity share
ADITYA		SINGH		'1208160034163174	18	Equity share
UTTAMCHAND		RAJEEV		'1208160034164883	200	Equity share
SANTOSHI	RAMESH	KHANDELWAL		'1208160034165133	210	Equity share
DEEPAK		CHHABRA		'1208160034204275	1	Equity share
MANJU		RATHI		'1208160034214340	101	Equity share
MADHUBALA	PULI	PRATAP		'1208160034219499	10	Equity share
POOJA		MATHUR		'1208160034219976	36	Equity share
NEERAJ	KANT	MUNJAL		'1208160034221717	5	Equity share
SUNILKUMAR	RANJEET	SINGH		'1208160034232746	105	Equity share
VISHWA	DEEPAK	TRIPATHY		'1208160034233564	10	Equity share
DEVASHISH	RAJESH	PORWAL		'1208160034236297	25	Equity share
JIGNESHKUMAR	DHIRAJLAL	KANTARIYA		'1208160034237573	300	Equity share
PRABU		CHINNASAMY		'1208160034239021	15	Equity share
SANDIP	MOHAN	KHANEKAR		'1208160034240696	20	Equity share
YASHRAJSINH	NIRMALSINH	SOLANKI		'1208160034245111	150	Equity share
MANISH		GUPTA		'1208160034260383	250	Equity share
AMAN		GUPTA		'1208160034263181	51	Equity share
SUMEET		KAUR		'1208160034276334	830	Equity share
SARANYA				'1208160034277775	3	Equity share
RAMI	KANT	SHARMA		'1208160034280693	1005	Equity share
PRAMOD	UDDHAVRAO	GHORPADE		'1208160034287291	100	Equity share
RAJESH		MONDAL		'1208160034291135	85	Equity share
RAJESH				'1208160034297181	500	Equity share
SALONI		JAIN		'1208160034297477	400	Equity share
PRASANNA	SATYANARAYAN	HEGDE		'1208160034312893	104	Equity share
SUNIL	KUMAR	SARAS		'1208160034314113	225	Equity share
MAMALI	PRAVAT	SAMAL		'1208160034314871	30	Equity share
ANIL				'1208160034338130	100	Equity share
SANJEEVAN		BHARTI		'1208160034338470	70	Equity share
SANTOSH	DEVANG	KONAJI		'1208160034339402	73	Equity share
BALAVANT	GOVIND	MUTALIK		'1208160034340815	1	Equity share
PALAK	RAJAN	SHAH		'1208160034345317	50	Equity share
ASHISH		SINGH		'1208160034345720	101	Equity share
UMAR	KASHIF	IMRANAHMEDOSMANI		'1208160034346475	1550	Equity share
AKASH		GOYAL		'1208160034347367	300	Equity share
RAM	PRAWESH	SHARMA		'1208160034363273	700	Equity share
KEERTI	PARASMAL	JAIN		'1208160034366293	10	Equity share
MRAGENDRA	SINGH	CHOUHAN		'1208160034367848	300	Equity share
NIRANJAN	KUMAR	PANDIT		'1208160034372102	1	Equity share
HARISHCHANDRA		CHAUDHARY		'1208160034376812	100	Equity share
SAKTHI		SUBRAMANIAN		'1208160034377892	501	Equity share
KIRAN		KUMARI		'1208160034381003	25	Equity share
PRASHANT		KABRA		'1208160034381056	20	Equity share
PANKAJ	RAMCHANDRA	BAVISKAR		'1208160034393532	1	Equity share
VELU		UDHAYAKUMAR		'1208160034396191	201	Equity share
MUTHUKRISHNAN				'1208160034398049	1	Equity share
ARUNDHATHI		HANGIRGEKAR		'1208160034399855	100	Equity share
ANJIREDDY		VUYYURU		'1208160034401086	10	Equity share
PRINCE		DOMINIC		'1208160034401198	10	Equity share
KOKKOLA	UMA	MAHESHWARI		'1208160034410498	38	Equity share
VISHWANATH		NARA		'1208160034426755	111	Equity share
SHANU		GUPTA		'1208160034427011	100	Equity share
PANKAJ	DEVIDAS	WAGH		'1208160034427461	50	Equity share
GHANASHYAM		TALENGALA		'1208160034434895	400	Equity share
SHIVAM		HANDA		'1208160034436056	20	Equity share

SUJATA	ATUL	AMBHORE		'1208160034444918	130	Equity share
PRASHANT	PANDURANG	NAIK		'1208160034448570	1	Equity share
ABHISHEK		SARKAR		'1208160034449137	50	Equity share
JAGDISH		KUMAR		'1208160034452133	225	Equity share
SANTOSH	KUMAR	PANDEY		'1208160034462986	137	Equity share
RANJITA		MOHANTY		'1208160034476401	50	Equity share
YASH	HARSHAD	TRIVEDI		'1208160034481154	135	Equity share
BHUSHAN	SHANKAR	VAIDYA		'1208160034486678	18	Equity share
RUCHIL	DEEPAK	GANDHI		'1208160034500824	50	Equity share
AMITA	MANISH	SHAH		'1208160034504721	100	Equity share
GIRDHAR	UKHA	PATIL		'1208160034509320	6	Equity share
APOORVA		AGARWAL		'1208160034512268	37	Equity share
SAURABH	CHANDRAKANT	VAIDYA		'1208160034525733	1	Equity share
SANJEEV		KUMAR		'1208160034525995	2	Equity share
KONDALSAMY		SARADHA		'1208160034527194	50	Equity share
ZUBIN	KIRIT	SAIYA		'1208160034527589	200	Equity share
UDAYKUMAR	MAHIPATI	KITTE		'1208160034532656	10	Equity share
ASHUTOSH		SINGH		'1208160034539856	30	Equity share
GUILBERT		MONTEIRO		'1208160034540952	1000	Equity share
ARPIT				'1208160034541595	10	Equity share
SHYAM		MURARI		'1208160034541897	200	Equity share
JAGANNADHAM		DASARI		'1208160034548630	70	Equity share
NEHA	JAYSUKH	THAKKAR		'1208160034551470	10	Equity share
HETVI	DHARMENDRA	SHAH		'1208160034555762	500	Equity share
SHAILESHKUMAR	ANILKUMAR	AGRAWAL		'1208160034560673	29	Equity share
OMPRAKASH	SUNDARAM	MURUGESH		'1208160034563904	17	Equity share
KISHAN	BHUJANGRAO	MATHORE		'1208160034565707	1000	Equity share
RAJU	BHAGAJI	VANARSE		'1208160034570768	1	Equity share
ANAND	SOMASHWAR	ZUNJE		'1208160034577096	10	Equity share
PRASENJIT		PATRA		'1208160034581442	31	Equity share
SHRADHANJALI		PRADHAN		'1208160034608940	65	Equity share
TAKKOLU		MADHURI		'1208160034612007	100	Equity share
KRISHNAMURTHY		GEETHA		'1208160034637484	1300	Equity share
KETAN	BHIMRAO	KADAM		'1208160034638908	199	Equity share
ANJANA		SINGH		'1208160034648948	50	Equity share
DIPANKAR		DAS		'1208160034650309	2	Equity share
RAHUL	SINGH	MANDLOI		'1208160034651832	100	Equity share
NARESH	KUMAR	AGRAWAL		'1208160034655155	10	Equity share
HARSHAD	ASHOK	PUSALKAR		'1208160034657610	235	Equity share
YOGESH	DEVICHAND	BHUJBAL		'1208160034659126	100	Equity share
MOHD	FASIULLAH	MUBASHEER		'1208160034659145	50	Equity share
ARUN		GAJAWAT		'1208160034665936	50	Equity share
APURVA	ASHWIN	MEHTA		'1208160034674201	10	Equity share
SALMAN	SHARIF	MOHAMMADRANGREZ		'1208160034690781	10	Equity share
DISHNI		ANANTHAN		'1208160034696272	100	Equity share
SANDEEP		SINGH		'1208160034698820	13	Equity share
JABARA		RAM		'1208160034700577	10	Equity share
PUSHKAR	PRAKASH	CHAUDHARI		'1208160034701606	40	Equity share
BALJEET		SINGH		'1208160034710604	1650	Equity share
GEETA	HEMANT	HAJARE		'1208160034713774	251	Equity share
ASTHA	BALWANI	SINGH		'1208160034717312	170	Equity share
ALICE		DSOUZA		'1208160034723396	5236	Equity share
RAJESH		SETTY		'1208160034731202	197	Equity share
SHASHI	KUNJ	KUMARI		'1208160034733379	15	Equity share
JYOTI		ARORA		'1208160034757664	200	Equity share
ANNIYAPPAN		SATHISH		'1208160034758881	2	Equity share
GAURAV		CHOUHAN		'1208160034763053	1	Equity share
PRAMOD	KHEMCHANDJI	CHAUDHARI		'1208160034768427	10	Equity share
BABINA		DEVI		'1208160034773644	42	Equity share
SEEMA	OMPRAKASH	AGARWAL		'1208160034780679	75	Equity share

PRABHAT		KUMAR		'1208160034784766	1	Equity share
SUDARSHAN		MAJUMDAR		'1208160034789308	1	Equity share
KRISHNA	KUMAR	KANNAN		'1208160034791811	50	Equity share
KESHAV	DWARKA	PRASADBAHETI		'1208160034792211	205	Equity share
BALASAHEB	RAGHUJI	ADHAV		'1208160034796391	40	Equity share
PARUL	PRIYA	SINGH		'1208160034800694	100	Equity share
SIVA	TEJASWI	KOSURU		'1208160034800899	400	Equity share
JIGNESH	CHANDRAKANT	PATHAK		'1208160034805196	400	Equity share
PUNAM		JAJU		'1208160034840560	20000	Equity share
PRASHAM	KAMLESH	MEHTA		'1208160034848308	2000	Equity share
ABHISHEK		KUMAR		'1208160034853238	100	Equity share
DAYA	NATH	JHA		'1208160034858367	3	Equity share
MADHUSUDAN	RAJGOPALJI	DAD		'1208160034858641	1	Equity share
NIRAV	JAYANTIBHAI	SONI		'1208160034880572	150	Equity share
PARAGOUDA	GIRIGOUDA	NAGANURI		'1208160034880650	68	Equity share
NIKHIL		KUMAR		'1208160034883476	5	Equity share
ANAPARTHI	SANTOSH	AKHIL		'1208160034888003	1100	Equity share
MADHU		SAMUDRALA		'1208160034889292	1	Equity share
INDRAYANI	STEPHEN	GALBAN		'1208160034893503	2000	Equity share
SAHIL	NITIN	DUMBHARE		'1208160034901344	28	Equity share
SACHIN	DEEPAK	RAUT		'1208160034902065	21	Equity share
KATTINAHOLE	RAJAVIKRAM	GOUTHAM		'1208160034902709	53	Equity share
SHRIGOPAL	TARACHAND	PODDAR		'1208160034909417	650	Equity share
PULKIT		NAG		'1208160034909801	50	Equity share
ANIL		KUMAR		'1208160034910610	6	Equity share
DATTATRAYA	GANPAT	PATIL		'1208160034925251	20	Equity share
DURGA		AGRAWAL		'1208160034932305	100	Equity share
PRAKASH	PUNDALIKRAO	KHADSE		'1208160034938856	200	Equity share
AMIT		GUPTA		'1208160034944101	50	Equity share
PRANJAL		SARMA		'1208160034952142	100	Equity share
PAWAN		SHARMA		'1208160034978211	400	Equity share
KIRAN	TULSHIRAM	TALELE		'1208160034979122	1000	Equity share
ROHIT	DILIP	BHATIA		'1208160034980096	93	Equity share
APURVA		ROY		'1208160034981256	155	Equity share
PINALBEN	MAUTIK	GOYANI		'1208160034983044	212	Equity share
PARMI	RITESH	MEHTA		'1208160034993196	9	Equity share
RAMANANDABHONSLE				'1208160035000669	40	Equity share
PRIYADARSHINI		SHEKHAWAT		'1208160035003013	300	Equity share
RABINDRAKUMAR	GOPAL	RAVI		'1208160035005671	575	Equity share
CHAITALI				'1208160035020035	20	Equity share
YOGESH		KELA		'1208160035045134	15	Equity share
BHARAT	KUMAR	JAIN		'1208160035046936	150	Equity share
PRIYANKA	CHETAN	THINGALAYA		'1208160035061794	50	Equity share
ANUPAM		JAKHODIA		'1208160035078276	101	Equity share
RAMESH	CHAND	GUPTA		'1208160035089651	200	Equity share
MOHANRAJU		NIKETHANA		'1208160035089987	1000	Equity share
EJAJAHMED	SHABIRKHA	RATHOD		'1208160035100091	25	Equity share
VIRANGANA		VIJAY		'1208160035103369	200	Equity share
SONALI		GARG		'1208160035113755	600	Equity share
ANIL	KUMAR	GUPTA		'1208160035117973	1009	Equity share
CHOKKALINGAM		MURUGAN		'1208160035121969	40	Equity share
DNYANESHWAR		HONMANE		'1208160035122388	100	Equity share
MOHAMMAD	KHALID	SIDDIQUI		'1208160035134144	1	Equity share
SIDDHARTH	SHRENIK	BHANSALI		'1208160035134581	1	Equity share
KEDHARESWARI		PURAMSETTI		'1208160035135338	500	Equity share
RAHUL	NANDKISHOR	JANGID		'1208160035136059	160	Equity share
MINAKSHI				'1208160035136405	2000	Equity share
KANAGASABAPATHY				'1208160035149845	10	Equity share
MAGANTI	BHANU	SAMEERA		'1208160035152096	20	Equity share
MAGESWARAN	SANTHOSH	KUMAR		'1208160035161377	15	Equity share

VAIBHAV	JITENDRAKUMAR	SHAH	'1208160035162288	1000	Equity share
SHIVAM		SAH	'1208160035179521	75	Equity share
VENKATA	RAJESH	NARAYANASETTI	'1208160035180493	100	Equity share
LAXMAN	SONAJI	JUNDHARE	'1208160035185681	45	Equity share
PRIKSHIT		SETIA	'1208160035187558	1	Equity share
NILKANTH	ASHOK	GHARKAR	'1208160035195474	5000	Equity share
ABHAY	VASANTRAO	BODKHE	'1208160035196410	720	Equity share
THOMAS		CHACKO	'1208160035200392	196	Equity share
ABHAYA	KUMAR	JENA	'1208160035204057	20	Equity share
GAUREV		TYAGI	'1208160035211731	50	Equity share
ASHA	DUSHYANT	MANIAR	'1208160035216698	1595	Equity share
NARENDRA	KUMAR	PATEL	'1208160035216869	4	Equity share
HIMANSHU		PATEL	'1208160035217161	10	Equity share
MIHEEKA	NILESH	KARNIK	'1208160035222277	202	Equity share
AMOL	NAMDEV	PATIL	'1208160035236805	100	Equity share
RENU		RANI	'1208160035242023	1	Equity share
MANISHA			'1208160035250085	220	Equity share
NEETI		SINGH	'1208160035250511	150	Equity share
KOMAL	HARSH	SHAH	'1208160035260931	200	Equity share
BHAVYA	KALPESH	TANNA	'1208160035268791	160	Equity share
JAGDISH	SADASHIV	PALAV	'1208160035270357	30	Equity share
PRINCE		KALRA	'1208160035281941	1	Equity share
ANTIMA		RANA	'1208160035294754	105	Equity share
GAUTAM	KUMAR	THAKUR	'1208160035299471	1267	Equity share
SHIRISH		DHAYARKAR	'1208160035308884	1	Equity share
AULICK	REGINA	NENUPHARSAH	'1208160035326010	100	Equity share
KASHISH		MEHARCHANDANI	'1208160035329083	170	Equity share
RHUCHIR	GANESHKUMAR	PANDIT	'1208160035338326	300	Equity share
SONAKSHI		GUPTA	'1208160035339524	208	Equity share
KRISHNA		KUMAR	'1208160035349414	100	Equity share
OM	PRAKASH	SINGH	'1208160035357541	250	Equity share
RAUNAK		DAGA	'1208160035370626	350	Equity share
SUSMITA		KUNDU	'1208160035370757	1000	Equity share
MANDAVI	ANKUR	MANGUKIYA	'1208160035371482	17	Equity share
SUMAN		KOLEY	'1208160035373646	150	Equity share
MEENA	SHIRISH	JADHAV	'1208160035375147	100	Equity share
NAVEEN	GANAPATHI	RASHINKAR	'1208160035382473	1	Equity share
OMPATI			'1208160035395267	75	Equity share
KALYANI		SINGHAMAHAPATRA	'1208160035406966	350	Equity share
MAYANK		KUMAR	'1208160035424179	75	Equity share
MRIDU		SHARMA	'1208160035425377	20	Equity share
DINESHBHAI	JAGDISHBHAI	SHIYANI	'1208160035430444	50	Equity share
SUNOJ	KULATHUNKAL	SASI	'1208160035436729	1	Equity share
AMAN		KANCHHAL	'1208160035441703	113	Equity share
ABHISHEK		JAIN	'1208160035441815	20	Equity share
BHUMIKA		NANDA	'1208160035458409	1	Equity share
AKANKSHA			'1208160035459060	50	Equity share
HARSHIT	KUMAR	BAID	'1208160035470699	1	Equity share
HALIMA	MOHAMED	RAFIQUERAWOOT	'1208160035478081	50	Equity share
BHARATI	YASHVANTRAO	BHAKARE	'1208160035489178	100	Equity share
NIMABEN	BRIJESHBHAI	PATEL	'1208160035494319	105	Equity share
SANDESH	DATTARAM	NARKAR	'1208160035499224	30	Equity share
ROHITH		KRISHNAN	'1208160035504581	75	Equity share
HARDEEP	SINGH	NEGI	'1208160035505091	130	Equity share
KANT	GANGADHARRAO	HIRDE	'1208160035506568	20	Equity share
MUTHUKUMAR		VIJI	'1208160035515342	280	Equity share
RUHI	KALIM	KALIMULLAH	'1208160035521238	125	Equity share
RISHAB	KIRAT	TURAKHIA	'1208160035527088	300	Equity share
SHUBHAM		KHANNA	'1208160035527263	20	Equity share
AKASH	PURUSHOTTAM	BAGAWADE	'1208160035531151	245	Equity share

VINOD		JANARDHANAN		'1208160035537056	10	Equity share
MANISHA	NARESH	PAREKH		'1208160035542771	1000	Equity share
PUSHPALATA		GADDI		'1208160035551763	100	Equity share
AKBAR		BAIG		'1208160035552471	100	Equity share
BABY	KALAMPARAMBIL	PATHROSE		'1208160035553659	203	Equity share
NIHARIKA		SINGHAL		'1208160035556723	100	Equity share
SHIVNANDAN	GIRJANAND	YADAV		'1208160035560723	4	Equity share
RAKESH	KUMAR	BAIRWA		'1208160035560892	35	Equity share
SANGRAM	DILIP	JADHAV		'1208160035568821	1	Equity share
MERUGA		VANDANA		'1208160035572454	300	Equity share
NILESH	MUKUND	GHADI		'1208160035575208	441	Equity share
LALIT		MOHAN		'1208160035576385	5301	Equity share
ACHINT		KULSHRESHTHA		'1208160035582057	500	Equity share
PRASAD	PRABHAKAR	BAIT		'1208160035587420	190	Equity share
SUDAM	KANHU	RINDHE		'1208160035594704	100	Equity share
HARALAHALLI	RANGASWAMY	ARUN		'1208160035609291	10	Equity share
SHARIQ	RAJENDRA	NANDA		'1208160035636959	1650	Equity share
RAKESHKUMAR	SURAJMOHAN	AGARWAL		'1208160035638692	200	Equity share
VENKATA	SURYA	PRABHAMUKKAVILLI		'1208160035647031	10	Equity share
RENU		SHARMA		'1208160035647648	1000	Equity share
SHANTANU	DASHRATH	KHANDAGE		'1208160035664028	6	Equity share
HARISH	CHANDRA	SWAMI		'1208160035664334	105	Equity share
SATISH	GANESH	PATIL		'1208160035667447	325	Equity share
JAGDISH	NARAYAN	PATIL		'1208160035672339	70	Equity share
KHEMESH	MANOHAR	SHINDE		'1208160035703744	50	Equity share
SUDHIR		MENON		'1208160035707962	1150	Equity share
DEVENDRA	KUMAR	MISHRA		'1208160035715608	5	Equity share
RENUKA		SETHI		'1208160035724644	200	Equity share
JAI	CHANDRA	AGARWAL		'1208160035728292	70	Equity share
POOJA		TYAGI		'1208160035728431	725	Equity share
JAYESH	KESHAVLAL	SOMAIYA		'1208160035730151	50	Equity share
ASHOK	NARUMAL	RANGWANI		'1208160035736833	200	Equity share
NARESH	RAMULU	MACHA		'1208160035741461	88	Equity share
SUNNY	SURENDRA	MALI		'1208160035742091	120	Equity share
SHUBHAM		RATHORE		'1208160035774979	60	Equity share
SUMANRAJA	VIGNESWARA	PRATHI		'1208160035775778	357	Equity share
AKRUTI		DESHPANDE		'1208160035783772	8	Equity share
NIDHI		KADAYAN		'1208160035783962	75	Equity share
PAWAN	KUMAR	GUPTA		'1208160035788430	301	Equity share
SAPNA		SAPRA		'1208160035797097	197	Equity share
DHIRAJ	SUNIL	BELEKAR		'1208160035799489	20	Equity share
SHANTILATA		BAL		'1208160035812061	39	Equity share
VARUN		SANGHI		'1208160035821868	14	Equity share
HARISH		KUMAR		'1208160035824869	1000	Equity share
SULEKHA				'1208160035825560	50	Equity share
BIRENKUMAR	KANTILAL	PANCHAL		'1208160035828177	2	Equity share
VINIL		BYSANI		'1208160035829527	30	Equity share
PRIYANKA	VISHWANATH	BHAMBURE		'1208160035835484	100	Equity share
ANKUR		AGRAWAL		'1208160035849286	25	Equity share
NITESH	PRASHANT	BANDEWAR		'1208160035851143	1	Equity share
RAJSHREE		SOMANI		'1208160035855741	200	Equity share
PALANISAMY		RAMAKRISHNAN		'1208160035861369	1	Equity share
VIVEK	KUMAR	GUPTA		'1208160035864847	500	Equity share
NAMAN		AGARWAL		'1208160035877780	168	Equity share
TEJAL	PRAVIN	GUGALE		'1208160035908632	15	Equity share
HEGDE		RAGHAVENDRA		'1208160035915726	1290	Equity share
CHANDAN	KUMAR	BHARTI		'1208160035916884	814	Equity share
RESHMI		PAL		'1208160035918858	50	Equity share
THANGARAJ		SURESHKUMAR		'1208160035920130	52	Equity share
SURESH	KRISHNA	MASUR		'1208160035920466	35	Equity share

VITHOBA	GOPINATH	JIVLE		'1208160035932767	31	Equity share
KUSAM		LATA		'1208160035939855	30	Equity share
ADARSH	AJIT	SHENVI		'1208160035940227	550	Equity share
ROHIT	JAYANTILAL	SHAH		'1208160035956877	620	Equity share
GHANSHYAMBHAI	NANJIBHAI	THAKKAR		'1208160035961604	118	Equity share
UMA	RANI	GUPTA		'1208160035980021	5	Equity share
HARIKESH		KUMAR		'1208160035984592	5	Equity share
NINAD	PRASHANT	BANDEWAR		'1208160035985028	5	Equity share
KOMAL	SURESH	DHEB		'1208160035988392	201	Equity share
SURESH		BIJJAM		'1208160035991614	7	Equity share
VARUN		AGARWAL		'1208160035994896	75	Equity share
ARUNKUMAR	RATANLAL	SINGHANIA		'1208160036008872	2	Equity share
JIL	VALLABHI	PASAD		'1208160036018671	200	Equity share
HEBBALAGUPPE	MAHADEVASHETTY	SUBRAMHANYA		'1208160036019261	100	Equity share
ASHWINI	KAILASH	SALVE		'1208160036020993	1	Equity share
SHRIPAL	OTARMAL	JAIN		'1208160036021695	1900	Equity share
KSHITIJ	BHASKAR	KARNAD		'1208160036022135	500	Equity share
SURESH		MUTHUKRISHNAN		'1208160036022549	7	Equity share
SUNIL		PALIWAL		'1208160036023050	100	Equity share
RAMESH	MUGATRAO	KADAM		'1208160036036224	100	Equity share
CHANDANBEN	VIJAYBHAI	RUPAPRA		'1208160036040526	35	Equity share
KANAIYALAL	SHANKERLAL	PATEL		'1208160036040885	200	Equity share
OMKAR	RAJENDRA	KULKARNI		'1208160036043979	1	Equity share
SAKUN		SINGH		'1208160036046002	2300	Equity share
GAURAV				'1208160036046971	200	Equity share
SYED		UMAIRAHMED		'1208160036056285	10	Equity share
RAJESH		NALLI		'1208160036065965	100	Equity share
RAJAGOPAL		KAKARLA		'1208160036074925	13	Equity share
AMRENDRA		ANAND		'1208160036077259	10	Equity share
THALHATH				'1208160036087440	60	Equity share
RAMASAMY		SENTHILMURUGAN		'1208160036087761	250	Equity share
VINAY	KAMTAPRASAD	VAISHYA		'1208160036088045	28	Equity share
JEYANTHINATHAN		VEGNESH		'1208160036093701	50	Equity share
VIKRAMADITIYA		JADAWAT		'1208160036097881	100	Equity share
KAVITA		GIRI		'1208160036115382	679	Equity share
ARAMADAKA	SAI	NIKILESHREDDY		'1208160036118569	8	Equity share
SUSHILA		KUMARI		'1208160036126373	102	Equity share
ATEEQ	AHMED	SYED		'1208160036127854	2284	Equity share
ASHISH		KUMAR		'1208160036132805	20	Equity share
THIYAM	SOLARJIT	SINGH		'1208160036133393	1	Equity share
MOHAN		KUMAR		'1208160036136829	100	Equity share
SAURABH		KATIYAR		'1208160036153821	12	Equity share
UMA	DEVIDAS	HINGMIRE		'1208160036154451	10	Equity share
NILESH	SADANAND	DINGANKAR		'1208160036157767	10	Equity share
RUPESH	RAJANIKANT	PATANKAR		'1208160036158319	50	Equity share
AKASH	SURENDRA	GULHANE		'1208160036159118	100	Equity share
BHAGWAN	VANKATRAO	PUNDE		'1208160036160797	16	Equity share
SANAA	RAVI	LAL		'1208160036161539	40	Equity share
ARUMUGAM		MEYYAMMAI		'1208160036162781	85	Equity share
KUMAR		ANAND		'1208160036171925	141	Equity share
SHIVANGI		GUPTA		'1208160036175763	1	Equity share
NARENDRA	REDDY	AVULA		'1208160036180300	10	Equity share
VISHAL		JHA		'1208160036184514	50	Equity share
ANCY	SAHAYA	JEBAARULOANWISELYRAJ		'1208160036187422	10	Equity share
SURAJ		WADHWANI		'1208160036192046	12	Equity share
H		GOMATHI		'1208160036208901	10	Equity share
VIJAY		GANGWAR		'1208160036214322	1	Equity share
VARSHA	VILASRAO	SAKHARE		'1208160036220294	40	Equity share
ANJU	FAIZ	SIDDIQUE		'1208160036234307	150	Equity share

KAJAL	KIRAN	GAUR		'1208160036236631	200	Equity share
VIKAS	RAMESH	DUDHE		'1208160036238911	100	Equity share
NEHALBEN	TUSHARBHAI	ACHARYA		'1208160036240794	400	Equity share
PRAKASH	CHANDRA	SEMWAL		'1208160036253968	40	Equity share
BHAGWAN		KARAMCHANDANI		'1208160036263917	270	Equity share
GAJENDRA	KUMAR	MEENA		'1208160036265781	100	Equity share
NINA	NAUSHAD	KESHWANI		'1208160036266994	500	Equity share
BISHISHT		SHOME		'1208160036268005	98	Equity share
SUMALATHA		MAMIDALA		'1208160036272628	1	Equity share
INDU	GANESH	SUTHAR		'1208160036280238	120	Equity share
SUNIL	BHOGILAL	PATEL		'1208160036284169	50	Equity share
VAIBHAV		SHARMA		'1208160036286550	200	Equity share
ARVINDKUMAR	GIRDHARBHAI	PATEL		'1208160036291520	1	Equity share
SUSHIL		KUMAR		'1208160036297309	175	Equity share
GEETIKA		CHOHAN		'1208160036300726	28	Equity share
KRUTIKA	HEMANT	JARIWALA		'1208160036305948	50	Equity share
AMOL	SURESH	KAKADE		'1208160036306314	3	Equity share
PRAKASH		GAURAV		'1208160036353857	500	Equity share
NISHANT		MISHRA		'1208160036364341	75	Equity share
VINIT	ANIL	GAWAND		'1208160036377671	100	Equity share
ABHISHEK		KUMAR		'1208160036381285	25	Equity share
DHANESH	SURESH	DESHPANDE		'1208160036385938	25	Equity share
RAJINI		ABRAHAM		'1208160036398166	1000	Equity share
YADAV	SURESH	KUMAR		'1208160036409753	1	Equity share
MAHESH		BORRA		'1208160036425733	100	Equity share
RUPESH	SATISH	JAISWAL		'1208160036429567	45	Equity share
MEHUL	RAJESHBHAI	TAMAKUWALA		'1208160036432491	12	Equity share
NITA	PRADIPKUMAR	JHAVERI		'1208160036434668	135	Equity share
TAHERABANU	ZAHIDHUSEN	SAIYED		'1208160036446118	1109	Equity share
RUTUJA	KARBHARI	WARKAD		'1208160036450969	125	Equity share
SHUBHAM		AGRAWAL		'1208160036451295	159	Equity share
DHEERAJ	HARKISHAN	BHATIA		'1208160036453157	50	Equity share
RAJKUMAR	MOHANKUMAR	SHARMA		'1208160036460181	132	Equity share
STEELIN		MAIBAM		'1208160036462140	20	Equity share
VIKAS		GUPTA		'1208160036465633	11	Equity share
PRIYANKA		AGGARWAL		'1208160036467115	500	Equity share
CHANDRABABU		VINOTHKUMAR		'1208160036474521	700	Equity share
AMIT		KUMAR		'1208160036475831	370	Equity share
NARAYAN		SHYAM		'1208160036477330	150	Equity share
ANUSAYA	GULABRAO	KHENAT		'1208160036477949	100	Equity share
VENKATA	PADMA	SUDHALAKSHMIDANTULURI		'1208160036498908	1	Equity share
JYOTI		NIGAM		'1208160036501890	180	Equity share
KSHITIJ	BHASKARRAO	SAWARKAR		'1208160036505059	10	Equity share
PRAMOD		BASAVARAJU		'1208160036507208	1	Equity share
VISHAL	SADANAND	KAMBLE		'1208160036508030	25	Equity share
MANJU		GUPTA		'1208160036520740	30	Equity share
MUTHUSAMY		SELVI		'1208160036533948	1	Equity share
RAMESHBHAI	DALUBHAI	LOH		'1208160036538114	89	Equity share
SHUBHAM		KUMAR		'1208160036542133	160	Equity share
PONNIAH		PACHAYAPPAN		'1208160036542984	300	Equity share
SHEIKMOHAMED		THAMIMANSARI		'1208160036553202	50	Equity share
ALKA		GUPTA		'1208160036555685	15	Equity share
KRISHNODAY		GUPTA		'1208160036561756	10	Equity share
HARDIK	HASMUKHBHAI	PATEL		'1208160036566467	20	Equity share
TANYA		JAIN		'1208160036585931	20	Equity share
PANKAJ	SURYAKANT	NAHAR		'1208160036596920	1	Equity share
MAHADEV	RAJENDRA	JAMDADE		'1208160036607572	161	Equity share
KALYANAM		VENKATESH		'1208160036609381	300	Equity share
RAMAKANT		CHAUHAN		'1208160036611116	150	Equity share

NEHA		MAHESHWARI		'1208160036630705	1	Equity share
NEERAJ	KUMAR	CHAUDHARI		'1208160036646329	1400	Equity share
KOLACCHAPPU	HONNAPPA	MANOJPRASAD		'1208160036647109	40	Equity share
MOHD	ABDUL	MALIK		'1208160036651599	200	Equity share
MALTI	NARENDRA	SUBHEDAR		'1208160036653182	175	Equity share
PRADEEP	PARAMESWARACHAR	KABBALA		'1208160036653980	2500	Equity share
SUSHANT	HARISHCHANDRA	GAIKWAD		'1208160036658157	20	Equity share
LAVANYA		PALLAPOTHU		'1208160036664135	10	Equity share
RAJENDRA	RAVINDRABHAI	JETHE		'1208160036672241	260	Equity share
RAKESH		JAIN		'1208160036672558	900	Equity share
SATISH	KUMAR	GUPTA		'1208160036675354	70	Equity share
SONALI	DINESH	GAJJAR		'1208160036681961	25	Equity share
EPHRIM		RONALD		'1208160036699863	1500	Equity share
GOPINATH		RAMAKRISHNAN		'1208160036700958	20	Equity share
RAJESH				'1208160036703224	15	Equity share
RAJ	NANALAL	PAREKH		'1208160036703638	50	Equity share
JAICHAND		BIJARNIYA		'1208160036706852	90	Equity share
ROHIT		AGARWAL		'1208160036710998	101	Equity share
ROHIT		DESHPANDE		'1208160036721180	116	Equity share
SUSHANT		CHAUDHARY		'1208160036738971	207	Equity share
ASHISH	KUMAR	SETHI		'1208160036750163	200	Equity share
SUMAN		JHAWAR		'1208160036754888	600	Equity share
ARTH	SURESHKUMAR	PATEL		'1208160036757521	2000	Equity share
MANISHA	SAGAR	LANJEKAR		'1208160036763848	120	Equity share
JYOTI	RAJESH	BHANSALI		'1208160036772238	2400	Equity share
AKSHATA	TEJAS	JANASKAR		'1208160036782147	15	Equity share
ARTI		MALIK		'1208160036790973	600	Equity share
UTKARSH	SUNIL	RAHANE		'1208160036794068	5	Equity share
KENIL		RANA		'1208160036805505	100	Equity share
AMIT		SHARMA		'1208160036809742	50	Equity share
PRASANNA	KUMAR	SAHOO		'1208160036811969	62	Equity share
AJAZ		AHMAD		'1208160036813381	80	Equity share
ROHINI		YALIGAR		'1208160036814541	100	Equity share
ATUL	TRIKAMLAL	MISTRY		'1208160036823860	200	Equity share
UDAYAKUMAR		DHARSHA		'1208160036833104	15	Equity share
PRABHJOT	SINGH	OBEROI		'1208160036834769	50	Equity share
ANIKET	BALU	WAGH		'1208160036839353	75	Equity share
PRASHANT	SUDHAKAR	KULKARNI		'1208160036839636	601	Equity share
DIVYA		RAWAT		'1208160036847134	100	Equity share
RACHNA		SAXENA		'1208160036852902	300	Equity share
PRAMOD	MADHUSUDAN	MUNGEKAR		'1208160036857569	500	Equity share
SAVITA	NIRANJAN	VHOTKAR		'1208160036873929	40	Equity share
JITESH	MANILAL	BHATT		'1208160036880666	75	Equity share
ASHOK	MOHAN	SAXENA		'1208160036880837	150	Equity share
GAURAV		LADDHA		'1208160036885780	1000	Equity share
KIRAN	KUMAR	DUVVURI		'1208160036891642	2	Equity share
VINAYAK	VISHWAMBHAR	GAONKAR		'1208160036895588	100	Equity share
SANJIV	KUMAR	SINGHI		'1208160036897794	500	Equity share
SILKY				'1208160036911370	100	Equity share
RASHMI		GOSWAMI		'1208160036914878	10	Equity share
ROHIT	LALA	GAVALI		'1208160036916541	2	Equity share
PANKAJ	MOTILAL	RATHI		'1208160036924409	2500	Equity share
KIRANKUMAR	PRALHADRAO	BHUMRE		'1208160036925212	1	Equity share
RAJU	PARAMESWARAN	KRISHNAN		'1208160036932494	100	Equity share
NARESH	KUMAR	JAJU		'1208160036933196	500	Equity share
MOHAMMAD	SHAHID	ANSARI		'1208160036935346	145	Equity share
MANJU				'1208160036969330	1	Equity share
PABAN		SARAF		'1208160036976496	520	Equity share
KARUNA	DINKAR	AGALE		'1208160036977865	100	Equity share
NADAMMAL	PUTHIYAKATH	MOHAMMEDMASHOOD		'1208160036980137	250	Equity share

ARVIND	NARAYAN	PATWARDHAN		'1208160036982985	100	Equity share
MAHENDRA		RATHI		'1208160037000714	1150	Equity share
ADITYA	DILIP	KANDADE		'1208160037004888	53	Equity share
MEHAK	DILIP	MUNDADA		'1208160037007627	200	Equity share
SURAJ	DAGADU	PATIL		'1208160037011378	3	Equity share
PAWAN	DILIP	BHAGAT		'1208160037018510	5	Equity share
AMIT	MAHADEV	MHASKE		'1208160037022506	2	Equity share
SRIRAMA		SARASWATHI		'1208160037034661	500	Equity share
TINA	GURMUKHDAS	KUKREJA		'1208160037035074	30	Equity share
SUPRITI		MAJILA		'1208160037035167	20	Equity share
PRAFUL	MADAN	JETHA		'1208160037039459	3	Equity share
VIKRAM	NANDKISHORJI	RATHI		'1208160037044598	90	Equity share
BALASAHEB	KANHU	MASALKAR		'1208160037045874	50	Equity share
BHARAT		KANDARI		'1208160037053729	50	Equity share
VIJAY		SINGH		'1208160037053957	300	Equity share
HARSIMRAN	JIT	SINGH		'1208160037059716	1	Equity share
VIJAY		KUMAR		'1208160037061018	100	Equity share
VINAYAK	MADHUKAR	SONAR		'1208160037067860	170	Equity share
VARSHA	SHANTARAM	SHINDE		'1208160037072372	20	Equity share
VANDANA	DHANRAJ	SURWADE		'1208160037072701	25	Equity share
AKSHAY	SHRIKANT	PAWAR		'1208160037073148	60	Equity share
SAVITA		SINGH		'1208160037078701	2	Equity share
NALINI	KANTA	PARIDA		'1208160037087830	2	Equity share
CHANDRA	BABU	GIRISHAN		'1208160037118112	50	Equity share
ANANT	RAO	VIJAPURAPU		'1208160037123169	1000	Equity share
NAVEEN		SEQUEIRA		'1208160037127577	169	Equity share
SUBHASH	BHIMASHANKAR	LASURE		'1208160037133629	33	Equity share
NARENDRA	KUMAR	PRAJAPAT		'1208160037136805	34	Equity share
DHANDAPANI		KARTHIKA		'1208160037147513	100	Equity share
SURYAKUMAR		SHANTHI		'1208160037147551	25	Equity share
HARSHADA	RAVINDRA	BHADANE		'1208160037150577	20	Equity share
AMIT		KUMAR		'1208160037156564	1000	Equity share
JHUNU		DASH		'1208160037157836	150	Equity share
VALMIK	PANDHARINATH	TIRASE		'1208160037181561	47	Equity share
SUNITA		VASHISTH		'1208160037183271	100	Equity share
RIYAZ	ABDULRAHAMAN	SHAIKH		'1208160037187033	20	Equity share
CHELPARMPATH	KURIAKOSE	NADHAN		'1208160037187219	2	Equity share
DILIP	MANGLAL	JAIN		'1208160037215511	45	Equity share
LINGA	REDDY	ARCHANA		'1208160037226350	130	Equity share
VASEEM	ASLAM	SHAIK		'1208160037229138	1	Equity share
ANAND		KUMAR		'1208160037234091	100	Equity share
POOJA				'1208160037256833	251	Equity share
ASHOKRAJ		ARIVALAGAN		'1208160037262408	39	Equity share
ANANT	HARISHCHANDRA	NAIK		'1208160037262807	200	Equity share
UJJAL		PHUKAN		'1208160037263148	100	Equity share
HOSAHALLI	GOPALASWAMY	KUSUMA		'1208160037266630	200	Equity share
DHYANANDRA		SINGH		'1208160037274523	100	Equity share
VENKATA	NAGA	LAKSHMIMANNE		'1208160037275643	100	Equity share
HARBANS	LAL	GUPTA		'1208160037278570	100	Equity share
PARAS	KUMAR	KOTHARI		'1208160037280442	20	Equity share
ARPIT		VERMA		'1208160037291847	62	Equity share
SAPNA		VAIDYA		'1208160037296294	100	Equity share
ANWESH	GOPALRAO	SHRIKHANDE		'1208160037317879	105	Equity share
AISHWARYA	RAMESHKUMAR	JAIN		'1208160037319411	196	Equity share
PRABHA		SINGAL		'1208160037323629	4805	Equity share
SAMPDA	RAMESH	ARWADE		'1208160037325003	50	Equity share
SUMITI	VIVEK	SHUKLA		'1208160037325913	210	Equity share
SANDHYA	SACHIN	BHOJANE		'1208160037331414	450	Equity share
MANOJ		KUMAR		'1208160037357601	50	Equity share
KARTIK		BHAWSAR		'1208160037358183	1100	Equity share

RAVSAHEB	DATTU	KADAM		'1208160037359757	10	Equity share
VASURAJ				'1208160037387829	1	Equity share
VIPIN	VIRENDRA	BHAVSAGAR		'1208160037388651	5	Equity share
MANOJ	KUMAR	MURUGESAN		'1208160037389596	5	Equity share
SAGAR	MADHUKAR	PAWASKAR		'1208160037389976	7	Equity share
KIRAN	MAHESH	CHANDE		'1208160037391282	3250	Equity share
HARSHADA	VISHNU	SAMBHARE		'1208160037393830	100	Equity share
RAVI		KUMAR		'1208160037399931	2	Equity share
ARCHANA		GAUR		'1208160037401249	200	Equity share
SUHAS	SAHEBRAO	GANJARE		'1208160037412128	100	Equity share
SURAJ	HAUSHIRAM	VARPE		'1208160037424049	30	Equity share
VINOD	KUMAR	KALCHURI		'1208160037426960	160	Equity share
MAYANK		BISHT		'1208160037437081	9	Equity share
VASUMATI	DATTATRAY	PANHAKAR		'1208160037448748	250	Equity share
ASHWINI	GYANBARAO	KHANDARE		'1208160037461007	300	Equity share
DIVYANSHU	RAJENDRA	GAHLOT		'1208160037465681	500	Equity share
RAMLA				'1208160037469667	100	Equity share
SHUBHAM	GAJANAN	KUMAWAT		'1208160037490851	80	Equity share
DEVENDRAKUMAR	PRATAP	SINGH		'1208160037500951	100	Equity share
KALYANARAMAN		SOUNDARYA		'1208160037510759	10	Equity share
JAYESH		SHRIWAS		'1208160037511919	50	Equity share
PRASHANT	JAYWANT	NIKAM		'1208160037515149	100	Equity share
RAHUL	RAJEEV	GONTE		'1208160037528633	20	Equity share
CHANDRASHEKHAR	MALLIKARJUN	JIGALUR		'1208160037529295	20	Equity share
PREET	VISHAL	KHURANA		'1208160037530879	500	Equity share
DANDI		PRASANNAKUMAR		'1208160037543677	100	Equity share
SWARAJ		PATIL		'1208160037543930	100	Equity share
DEVARAYA		SWAMY		'1208160037544476	30	Equity share
LAKSHMANASANDRA	RAMESHA	RAOPOORNIMA		'1208160037548428	4941	Equity share
VIVEK		KEDIA		'1208160037551350	250	Equity share
RAJIV		SINHA		'1208160037557538	60	Equity share
TANMAY	SANTOSH	KULKARNI		'1208160037563991	18	Equity share
ANIL	LAHU	PATIL		'1208160037565532	620	Equity share
RICKY	BAKUL	DOSHI		'1208160037573621	2000	Equity share
UDAY	BHANU	KOVILAPU		'1208160037589414	606	Equity share
PRITI	DINESH	VORA		'1208160037589530	200	Equity share
AJAY	KUMAR	KANTHWAL		'1208160037609123	10	Equity share
ARUN	KUMAR	MAHAKUDA		'1208160037612115	34000	Equity share
ASHUTOSH		KHANDELWAL		'1208160037617318	250	Equity share
RAHUL		KUMAR		'1208160037622894	65	Equity share
VAIBHAV	BALASAHEB	KALE		'1208160037627947	200	Equity share
ANJALY		KUMARI		'1208160037632309	130	Equity share
SAPANA	CHANDRAMOHAN	GHODKE		'1208160037636073	100	Equity share
RAVINDRA	RAMDAS	BELOSKAR		'1208160037639965	1	Equity share
SANTOSH	JANARDHAN	HEGDE		'1208160037641011	580	Equity share
CHETANYADAS	LALDAS	VAISHNAV		'1208160037648243	40	Equity share
BABY		MARAN		'1208160037649095	2	Equity share
PARIMAL	MAHENDRA	SHAH		'1208160037651201	20	Equity share
KAMAL	CHAND	JAIN		'1208160037653042	20	Equity share
BHUMIT	VINODBHAI	BHATIA		'1208160037656121	2382	Equity share
MADHIAN		SAKUNTHALA		'1208160037656326	10	Equity share
MEGHKUMAR	RAKESHKUMAR	SHAH		'1208160037658853	10	Equity share
PARUL	VINODBHAI	KALATHIYA		'1208160037665679	118	Equity share
RAJESH		SHAW		'1208160037680070	50	Equity share
JEEVAN	ANANDRAO	TADAS		'1208160037685459	1	Equity share
SONIA				'1208160037697010	13	Equity share
PUTTASWAMIAIAH		SRIRANGARAJU		'1208160037698597	6	Equity share
NIKHIL		MATHUR		'1208160037709669	21	Equity share
SANGEETHA	SADASIVAN	NAIR		'1208160037718365	145	Equity share
SALIM	NAZEERA	SHAFFIN		'1208160037724630	58	Equity share

DHIRAJ		BENGANI		'1208160037731549	10000	Equity share
GAURAV	KISHOR	BIYANI		'1208160037747008	70	Equity share
NIKHIL	GANESHRAO	MUDHOLKAR		'1208160037763940	83	Equity share
DIGESHKUMAR	KANTILAL	PARMAR		'1208160037765192	1	Equity share
ANKIT		KHATWANI		'1208160037780151	112	Equity share
SUNIL	CHANDRASEKHAR	RAOMADHALI		'1208160037780409	30	Equity share
NEHA		KUSHWAH		'1208160037789251	130	Equity share
SAURABHH		KUHAR		'1208160037796913	1500	Equity share
TANUJ		PARASAR		'1208160037806747	120	Equity share
RAMEGOWDA		MAHESH		'1208160037807421	60	Equity share
JOE		JACOB		'1208160037811926	8000	Equity share
SUNIL	KUMAR	YADAV		'1208160037813178	40	Equity share
MANOJ		KUMAR		'1208160037816413	30	Equity share
RAHUL	ASHOK	KULKARNI		'1208160037817780	100	Equity share
DURGA	MANJU	KOKILAKARUMURI		'1208160037822708	7	Equity share
RAVI	BHARATBHAI	DESAI		'1208160037824266	141	Equity share
ROHITKUMAR	ARJANBHAI	VISAVADIA		'1208160037827121	7	Equity share
SUNIL	DHARMAGOUDA	PATIL		'1208160037833357	500	Equity share
MAHENDRAN		GANAPATHI		'1208160037836022	1	Equity share
VIVEK	ASHOK	PALRECHA		'1208160037841026	25	Equity share
PARVEEN		JAIN		'1208160037841955	300	Equity share
THIRUMALAIVEL		SRIMURUGAN		'1208160037842034	1	Equity share
SANTOSH		NEELA		'1208160037846569	100	Equity share
ANITA		ATHVANKAR		'1208160037881403	620	Equity share
SITARAM	ADI	MOOLEINDUDHAR		'1208160037887078	25	Equity share
RAMKRUSHNA	SHRIKANT	BANDEWAR		'1208160037893533	100	Equity share
MRUNAL	GOPAL	PATIL		'1208160037902711	170	Equity share
SATBIR	KUMAR	PANDET		'1208160037903329	254	Equity share
TEJ	NARENDRA	SUBHEDAR		'1208160037916792	50	Equity share
KEDUMPADY	SHIVA	SHARMA		'1208160037921650	101	Equity share
YOGESH	MANIK	SANAP		'1208160037927477	1	Equity share
NIDHI	NIRAV	SHAH		'1208160037928219	105	Equity share
GAJALAKSHMI		KOYYALA		'1208160037930775	13	Equity share
ANKITA	SURESHBHAI	PARMAR		'1208160037931540	200	Equity share
GAURAV	GOPINATH	TAWDE		'1208160037940500	135	Equity share
AMRUTH		KULKARNI		'1208160037946601	60	Equity share
MUDIT		GULGULIA		'1208160037947734	150	Equity share
ADITI		HAZARIKA		'1208160037948377	500	Equity share
NAVIN	BANSILAL	MUNOT		'1208160037959511	18	Equity share
VIVIAN		SOPHAT		'1208160037963748	34	Equity share
SHARMILA		SHARMA		'1208160037974591	100	Equity share
SNEHA		TOSHANIWAL		'1208160037974705	300	Equity share
PRAGYA		GULGULIA		'1208160037981248	200	Equity share
VENKATESH		KANIKICHARLA		'1208160037987634	15	Equity share
ADITYA		NEGI		'1208160037992792	2	Equity share
CHITRKANT		BELODHIYA		'1208160038005737	12	Equity share
NITIN		GARG		'1208160038009805	1	Equity share
SANGEETA		AGARWAL		'1208160038011715	45	Equity share
SACHIN		PARIKH		'1208160038013385	200	Equity share
KSHIPRA	SANJAY	DESAI		'1208160038014034	10	Equity share
BHUSHAN	DEEPAK	KABRA		'1208160038014906	150	Equity share
DHAVAL	DINKARBHAI	TAMBOLI		'1208160038024509	1007	Equity share
GANESH	NARAYAN	PHALAKE		'1208160038026223	50	Equity share
DINESH		KUMAR		'1208160038032332	12	Equity share
PRATIK	BHARATENDU	UPADHYAY		'1208160038037725	2	Equity share
MAYANA	NOORULLA	KHAN		'1208160038052021	20	Equity share
NIKITA		AGARWAL		'1208160038080748	75	Equity share
KANCHANDEVI	DURGAPRASAD	JHANWAR		'1208160038086680	500	Equity share
DISHITA	NARESH	SANGHVI		'1208160038087475	200	Equity share
SAGUN		JAIN		'1208160038090486	33	Equity share

MANUBHAI	RAMJIBHAI	PATEL		'1208160038094214	1051	Equity share
JEYARAJ		MATHESHWARAN		'1208160038097838	200	Equity share
PRATIK	SINGH	CHAUHAN		'1208160038098466	1	Equity share
KIRAN	SHANTARAM	PATIL		'1208160038106007	11	Equity share
CHINMOY		BISWAS		'1208160038113863	750	Equity share
THAKUR	SINGH	RAWAT		'1208160038116898	200	Equity share
HITESH	TULSHIBHAI	PATEL		'1208160038126716	50	Equity share
VIVEK	VIJAYDATTA	KULKARNI		'1208160038130619	1680	Equity share
ASHWINI	PRAVIN	SURYAVANSHI		'1208160038135334	500	Equity share
SAHIL		GANDOTRA		'1208160038137156	170	Equity share
SEEMANT		CHAUDHRY		'1208160038140570	150	Equity share
YOGESH	VILASRAO	MULAJKAR		'1208160038141652	134	Equity share
SESHADRI		GOPINATH		'1208160038142871	200	Equity share
SONALI	RAGHUNATH	SURYAWANSHI		'1208160038157675	1000	Equity share
PRATEEK		SINGH		'1208160038158377	128	Equity share
AMBRISH		DHUPELIA		'1208160038166751	1415	Equity share
KUNAL	KESHAV	BORADE		'1208160038170479	5	Equity share
PRASAD	SHIVDAS	RAJURKAR		'1208160038174040	200	Equity share
RAVINDRA	GANAPATRAO	DESAI		'1208160038174756	100	Equity share
SACHIN	SUDHAKAR	KHANVILKAR		'1208160038184169	10	Equity share
DIPANKAR		BHARALI		'1208160038186341	20	Equity share
LOLITA	LOUIS	DMELLO		'1208160038193441	1100	Equity share
RAUNAK	PRATAP	SINGH		'1208160038203425	50	Equity share
JOSEPH		SUKIRTHAN		'1208160038207170	100	Equity share
MALI	RAM	GUPTA		'1208160038213182	255	Equity share
RANGANATH	DATTATRAYYA	RAOKULKARNI		'1208160038213203	36	Equity share
SUSHILA	N	MEHTA		'1208160038223302	750	Equity share
PALAMKURUSSI	PUTTANPEDIKL	ABDULMAJEED		'1208160038227535	160	Equity share
NAISHAR	CHANDRESH	SHAH		'1208160038238072	500	Equity share
ASHOK	SHANTARAM	WAIKUL		'1208160038241157	160	Equity share
SARLA	SURESHCHANDRA	KARWA		'1208160038241811	1000	Equity share
MANUBHAI	MAGANLAL	DESAI		'1208160038242429	70	Equity share
ADITYA		MOHATA		'1208160038249234	300	Equity share
DHIRAJ	ANANDRAO	DESHMUKH		'1208160038268988	9	Equity share
MANISH		CHAWLA		'1208160038282941	60	Equity share
ASHISH	KUMAR	PANDEY		'1208160038288111	20	Equity share
CHATAN		JAIN		'1208160038294351	5	Equity share
KIDDOOR	BHAGAVANDAS	BHANDARY		'1208160038302422	458	Equity share
RAMAGOUDA		PATIL		'1208160038312536	20	Equity share
GAURAV	KUMAR	SOLANKI		'1208160038315064	500	Equity share
AMRENDRA		KUMAR		'1208160038320809	17	Equity share
DINESH	RAGHUNATH	BABAR		'1208160038327667	1	Equity share
KAMLABEN	KANTILAL	TREVADIA		'1208160038330927	888	Equity share
ROMI		SAXENA		'1208160038331059	2000	Equity share
SONIKA		AGGARWAL		'1208160038336777	10	Equity share
MONICA		MISHRA		'1208160038340076	215	Equity share
KUSUM	ASHWIN	GU DHKA		'1208160038344661	1	Equity share
YOGESHKUMAR	RAMNIKBHAI	PATEL		'1208160038346804	6	Equity share
DINESH		JAIN		'1208160038353478	500	Equity share
DHIRAJ	PRASAD	CHANDOLA		'1208160038356124	380	Equity share
PERUMAL		CHINNASAMY		'1208160038361643	10	Equity share
RUPPA	MOTHILAL	PRASANNA		'1208160038361951	105	Equity share
VISHWAJIT	CHANDRAKANT	SOLANKAR		'1208160038378131	2	Equity share
LAKSHMINARAYANAN		NARASIMHAMURTHY		'1208160038379659	1	Equity share
BHUSHAN	SUNIL	MHASKE		'1208160038383547	200	Equity share
ANGSUMAN		SAHA		'1208160038403790	1100	Equity share
KAMAL	KUMAR	JAIN		'1208160038428623	2600	Equity share
ABHISHEK		TIWARI		'1208160038432277	10	Equity share
PARMESHWAR		SUTHAR		'1208160038438114	51	Equity share
GAURAV		KUMAR		'1208160038440670	50	Equity share

SHYAMAL		URAWN		'1208160038448568	13	Equity share
ABHIJITH	PALICHIADUKKAM	GANGADHARAN		'1208160038452460	35	Equity share
AMITKUMAR	GUNVANTRAY	PANDYA		'1208160038459470	1000	Equity share
SREEKANTH		JOGINAPALLI		'1208160038462006	500	Equity share
SIDDHARTH	MANOJ	MUNDRA		'1208160038471378	523	Equity share
JEEVAN	BELUR	NAGARAJ		'1208160038472451	1	Equity share
HEERALAL	KASTURCHAND	PATEL		'1208160038484940	50	Equity share
NIRAVKUMAR		SUTHAR		'1208160038486699	2	Equity share
NIHAL		JAIN		'1208160038496010	233	Equity share
PARITOSH	SUSHILCHANDRA	GUPTA		'1208160038509911	1610	Equity share
YOHANN	PASCOAL	GOMES		'1208160038510959	100	Equity share
RAJENDRAN		ANNAMALAI		'1208160038511076	25	Equity share
MANISHKUMAR	RAMESHWAR	SAROJ		'1208160038516625	20	Equity share
POOJA	SACHIN	DALWAI		'1208160038539653	2	Equity share
NILESH	MOHAN	DESHPANDE		'1208160038541996	90	Equity share
AKSHAY	SURESHCHANDRA	CHEVLI		'1208160038543691	260	Equity share
RADHA	MIRAL	CHEVLI		'1208160038545038	100	Equity share
MANJU		VARMA		'1208160038557723	20	Equity share
VINAY	SAHEBRAO	SHEWALE		'1208160038578336	1	Equity share
ANKUR		VIJAY		'1208160038594846	518	Equity share
DEV		DAS		'1208160038597959	70	Equity share
URVASHI		BAGRA		'1208160038599732	1	Equity share
BEDATHUR	R	JYOTHI		'1208160038612110	60	Equity share
YALLANAHALLY	CHANDRE	GOWDAKIRAN		'1208160038615827	1	Equity share
SANKARA	NARAYANAN	MANI		'1208160038627368	11	Equity share
DINESH	KUMAR	KHARE		'1208160038660146	100	Equity share
PRIYANKA	SITARAM	DANDEKAR		'1208160038669776	850	Equity share
SHAHID	HARUNRASHID	SHAIKH		'1208160038683062	96	Equity share
MUNUSAMY		MUNIVEL		'1208160038684811	16	Equity share
RUSHIKESH	JAGANNATH	PETHKAR		'1208160038700870	147	Equity share
SACHIN	RAMDAS	MAHORE		'1208160038703069	1	Equity share
SACHIN	SHASHIKANT	BAFANA		'1208160038712485	50	Equity share
VIJAYA		MAHANTESH		'1208160038713501	25	Equity share
SACHIN		RAGHUWANSHI		'1208160038713873	25	Equity share
VIMAL	KISHORE	PARWAL		'1208160038732738	14000	Equity share
TRUPTI	MANOJ	BHATTAD		'1208160038734389	175	Equity share
NAGESH		TEJAS		'1208160038737605	5	Equity share
ASHISH	KUMAR	ADYAPADY		'1208160038737721	110	Equity share
AKSHAY	VIJAYKUMAR	KASWA		'1208160038739431	500	Equity share
HOTAM		SINGH		'1208160038743144	1000	Equity share
NAZIR	FIROZBHAI	KABANI		'1208160038744722	59	Equity share
ASHWINI	ATUL	MAHADIK		'1208160038745253	5	Equity share
AJIT	KUMAR	RAICHANDANI		'1208160038755289	996	Equity share
PRASAD	RAJENDRA	LADDHA		'1208160038762864	1000	Equity share
MUTHU		SABARIMANIKANDAN		'1208160038773325	35	Equity share
NIRMALA				'1208160038781159	269	Equity share
PARTH		DESAI		'1208160038793844	40	Equity share
RITIKA		BACHHAWAT		'1208160038815702	400	Equity share
VENKATA	SUDHEER	KUMARNEELAM		'1208160038823137	88	Equity share
DEVENDRA		KUMAR		'1208160038827389	9501	Equity share
PANNEERSELVAM		RAJENDRAN		'1208160038827661	25	Equity share
PRINS	KUMAR	PANDEY		'1208160038832057	50	Equity share
SADANAND	GOVIND	BHIDE		'1208160038833751	5	Equity share
SUMAN		SONI		'1208160038836387	400	Equity share
SHIVAM	MUKUND	KUTE		'1208160038841152	254	Equity share
RAVINDAR	SINGH	BOHRA		'1208160038844841	6	Equity share
AVANI		PORWAL		'1208160038851120	200	Equity share
PARTHA		HATI		'1208160038852031	100	Equity share
ABHISHEK	KUMAR	VARSHNEY		'1208160038852371	10	Equity share

TUMMALAPALLI	SRI	VENKATAMANJUBHARGAVI		'1208160038856908	75	Equity share
VIJAY	GANGARAM	NATE		'1208160038869229	251	Equity share
SANJEEV		KUMAR		'1208160038869822	500	Equity share
SHASHIKANT	BAJIRAV	BHARADE		'1208160038885270	30	Equity share
MEGHA		JAIN		'1208160038888520	20	Equity share
SHIV	KUMAR	AGRAWALLA		'1208160038889898	401	Equity share
VIKASH		KUMAR		'1208160038890479	100	Equity share
ALEXANDER				'1208160038894775	57	Equity share
SUBBIAH		PALANIAPPAN		'1208160038901920	80	Equity share
BHRIGUMANI		DAS		'1208160038903928	10	Equity share
KANTA		SAINI		'1208160038904241	466	Equity share
SUERSH	KUMAR	ABHICHANDANI		'1208160038905813	1000	Equity share
POOJA	MANISH	GOYAL		'1208160038909081	40	Equity share
MANOJ		SINGH		'1208160038913229	1280	Equity share
AKHIL	MUKESH	GOYAL		'1208160038920194	1000	Equity share
RAVIKUMAR	SATISH	PUROHIT		'1208160038920268	230	Equity share
SAURABH	JAYVANT	MOHITE		'1208160038921700	200	Equity share
SANJEEV	KUMAR	NIGAM		'1208160038927088	41	Equity share
ABDULMAJEED		NAUFALUDHEEN		'1208160038950801	13	Equity share
HARIDAS	DADARAO	WAGH		'1208160038957351	1075	Equity share
MUSKAN		SABHARWAL		'1208160038960795	40	Equity share
VISWANATHAN		SIVANESH		'1208160038962302	10	Equity share
VISHAL				'1208160038969462	12	Equity share
ABHISHEK		KUMAR		'1208160038970419	395	Equity share
VAISHNAVI		GADDAM		'1208160038970710	10000	Equity share
SADU		SASIKALA		'1208160038977695	500	Equity share
DHIRAJ	KUMAR	SHETTY		'1208160038984867	170	Equity share
MUGDHA	SHEKHAR	BHAVE		'1208160038998329	100	Equity share
MANISHA	AMOD	RAUL		'1208160039005956	243	Equity share
MANDAR	VINAYAK	GODBOLE		'1208160039006318	1	Equity share
SHIVANI	SHIVAJIRAO	PATIL		'1208160039014876	20	Equity share
NAQSHE		ALI		'1208160039017687	50	Equity share
PREETHAM	REDDY	CHENNAM		'1208160039028395	1	Equity share
VIKAS		KUMAR		'1208160039032152	100	Equity share
NITIN		AGARWAL		'1208160039037015	600	Equity share
DIMPLE	PUNEET	CHANDVANI		'1208160039037545	500	Equity share
SACHIN	SAKHARAM	KULYE		'1208160039038724	100	Equity share
MAYA	RAJMANI	TIWARI		'1208160039043390	322	Equity share
VEERESH		KARAKUR		'1208160039046353	5	Equity share
MOHAN		MANOJ		'1208160039047591	40	Equity share
ARJUN	DNYANOBA	BHUMRE		'1208160039056239	200	Equity share
ALFIYA	AJAZ	HALDE		'1208160039060997	1	Equity share
PUTHANPURAKKAL	REYNOLD	DIPU		'1208160039065334	18	Equity share
HITESH	SATISH	ZILPELWAR		'1208160039065845	20	Equity share
RENUKA	HIMANSHU	TRIVEDI		'1208160039066021	1351	Equity share
PRATYUSH		PRANJAL		'1208160039072428	378	Equity share
SHANKAR	PARASHURAM	BALWANI		'1208160039074556	200	Equity share
MURALI		VISHWANATHAN		'1208160039075906	1	Equity share
ASHWINI		KUMAR		'1208160039078491	1	Equity share
SRUJANA		PONNALA		'1208160039080095	50	Equity share
SHIVAM		JHANWAR		'1208160039087223	400	Equity share
KAMAL	KISHOR	DAS		'1208160039089328	9	Equity share
VENKATA	SAITEJA	BUDDHAVARAPU		'1208160039096479	10	Equity share
SOMNATH	SUKHADEV	NIKAM		'1208160039098759	20	Equity share
RASHMI		KAVINDRAN		'1208160039107221	115	Equity share
NIRMALA	BABULAL	JAIN		'1208160039109742	400	Equity share
JAINENDRA		KUMAR		'1208160039119592	3	Equity share
ATUL		KUSH		'1208160039129444	1	Equity share
VASAVI	KRISHNA	PRIYAKURALLA		'1208160039133668	40	Equity share

SHIVANI				'1208160039134545	30	Equity share
ARYAMUTHU				'1208160039140274	800	Equity share
VAIBHAV	BHAGWANDAS	BAIRAGI		'1208160039142248	150	Equity share
SHALVI		DUBEY		'1208160039146675	1	Equity share
ANAND				'1208160039147590	168	Equity share
ATUL		SINGH		'1208160039152119	720	Equity share
BABURAO	TRYAMBAK	GHATE		'1208160039156643	833	Equity share
UMESH		PARIHAR		'1208160039164424	11	Equity share
PULLIL		ARUNKUMAR		'1208160039165242	46	Equity share
SHARAD	VIJAYKUMAR	THARD		'1208160039171708	150	Equity share
YUVA	KUMAR	REDDAPPA		'1208160039180670	22040	Equity share
NIRAJ	SUBHASHSINGH	CHITHORE		'1208160039184831	35	Equity share
ANWAR	PASHA	MAHAMMAD		'1208160039189202	210	Equity share
POONAM		GOEL		'1208160039209019	400	Equity share
BALAKRISHNAN	VIMAL	PRASATH		'1208160039215415	250	Equity share
VASU		SAJITHA		'1208160039217281	20	Equity share
UDHAV	BHAIRU	GAPAT		'1208160039224067	1	Equity share
KHADAR	REDDY	ANNAPUREDDY		'1208160039229561	500	Equity share
GEETHANJALI		SWAMINATHAN		'1208160039248430	100	Equity share
MAHANTESH		VANTAGE		'1208160039256999	1	Equity share
KALIMUTHU		ANBALAGAN		'1208160039267217	15	Equity share
HESARAGATTA	SURYANARAYAN	REKHA		'1208160039268814	25	Equity share
KULDIPKUMAR	DASHRATHBHAI	PATEL		'1208160039271673	100	Equity share
MADHUP		SARASWAT		'1208160039283328	200	Equity share
ANKESH	MAHADEO	WANKHADE		'1208160039285796	100	Equity share
NIRMAL		KUMAR		'1208160039286430	100	Equity share
SUDHAKAR		GUPT		'1208160039304138	100	Equity share
AJIT	MARUTI	SHIGWAN		'1208160039304444	2	Equity share
SHARAD	RAMCHANDRA	CHAVAN		'1208160039308717	200	Equity share
SHWETA	MAHENDRA	THAPAR		'1208160039309290	26	Equity share
PANKAJ		GURNANI		'1208160039315454	350	Equity share
PATIVADA	SIVA	KUMAR		'1208160039320819	10	Equity share
DHARMESHBHAI	MANUBHAI	THAKKAR		'1208160039321301	110	Equity share
MUTHURAJA		RAMAKRISHNAN		'1208160039323431	55	Equity share
RAMASAMY		RADHAKRISHNAN		'1208160039326289	4000	Equity share
MANISH		KUMAR		'1208160039333047	50	Equity share
SANDEEP		KUMAR		'1208160039334357	197	Equity share
SATHEESKUMAR	ARUMUGAM	SELVARAJ		'1208160039338079	40	Equity share
GOLI		SUKESH		'1208160039346394	10	Equity share
BHAVESH	LALSINH	RAJPUT		'1208160039348790	75	Equity share
ANIL	HARIDEVBHAI	DWIVEDI		'1208160039372625	22	Equity share
RAJU	PARASMAL	MUTHA		'1208160039378914	216	Equity share
AJAY		PATIDAR		'1208160039381091	351	Equity share
DHANALAKSHMI		THADAVARTHI		'1208160039386980	15	Equity share
ABHAY	PRATAP	SINGH		'1208160039387093	90	Equity share
MACHHINDRA	CHANDRAKANT	SAWANT		'1208160039389559	85	Equity share
PRIYA		PODDAR		'1208160039390581	200	Equity share
ABDUL	ALIM	BASHA		'1208160039393905	55	Equity share
NEHA	HARISH	MADAN		'1208160039397359	1	Equity share
PAVAN	KUMAR	RAYAVARAM		'1208160039399605	170	Equity share
RONAK	SHAILESH	MODI		'1208160039407693	35	Equity share
MANISH	NARAYAN	WAGHMARE		'1208160039414029	22	Equity share
UTTARESHWAR	MAHADEO	UBALE		'1208160039418038	77	Equity share
RUTUJA	SUNIL	SALUNKE		'1208160039428010	9	Equity share
PUSHPA		TYAGI		'1208160039428555	640	Equity share
MANISHA		TRIPATHI		'1208160039428857	1000	Equity share
RAJARAM	BHASKAR	PATIL		'1208160039434970	8	Equity share
RAJESH	SHANKAR	MANJREKAR		'1208160039450473	15	Equity share
MONIKA		SINGHAL		'1208160039453417	81	Equity share
AMIT		MAHAJAN		'1208160039460739	1000	Equity share

SEEMA	MANOJ	BHAWKAR		'1208160039473026	5	Equity share
PRAPTI		GINDODIYA		'1208160039475568	500	Equity share
HUSNABANU	ABDULLA	SHAIKH		'1208160039477069	3	Equity share
VIDHI	SUSHANT	DOSHI		'1208160039484703	20	Equity share
PRAVEEN		VEERAPUR		'1208160039488750	51	Equity share
CHHATRAPAL	SINGH	LODHI		'1208160039494986	501	Equity share
CHANDAN	BHARADWAJ	ASWATHANARAYAN		'1208160039499304	30	Equity share
POONAMBEN	DILIPBHAI	SALECHA		'1208160039502611	500	Equity share
SURYAKANT	JANARDAN	KARANDE		'1208160039504980	50	Equity share
RAMGONDA	DHONDIBA	PATIL		'1208160039510593	75	Equity share
MADHUKAR	RAMCHANDRA	DHONE		'1208160039512134	90	Equity share
HASANAND		KALWANI		'1208160039517848	10	Equity share
DHANENKULA		VENKATESWARLU		'1208160039519408	2004	Equity share
MARUTHI				'1208160039522706	50	Equity share
RASHMIBEN	SAURABH	PATEL		'1208160039527820	50	Equity share
NIKHIL	BHARAT	MOKASHI		'1208160039559200	300	Equity share
HAPPY	JIGARKUMAR	PATEL		'1208160039564753	100	Equity share
MANIVANNAN		DIVYA		'1208160039566687	25	Equity share
KRUSHNA	RAMESH	CHANDAK		'1208160039571224	200	Equity share
ANKIT		GUPTA		'1208160039579276	50	Equity share
GAURAV	SANTOSHKUMAR	AGRAWAL		'1208160039591840	540	Equity share
LOVE		MALHOTRA		'1208160039595144	350	Equity share
PANKAJ	A	CHOUDHARI		'1208160039600953	60	Equity share
PAYALBEN	RAKESHKUMAR	PATEL		'1208160039604544	50	Equity share
SUCHITRA	RANI	BEHERA		'1208160039607448	101	Equity share
POONAM		SINGH		'1208160039612929	25	Equity share
DEEPAK		KUMAR		'1208160039614128	100	Equity share
MUKESHKUMAR	VALJIBHAI	LATHIA		'1208160039624873	220	Equity share
JYOTI		RAWAT		'1208160039631591	375	Equity share
RAMANAND				'1208160039632111	50	Equity share
SEKH	MAKBUL	ALI		'1208160039632810	100	Equity share
RAJESH		SHARMA		'1208160039643626	10	Equity share
SURESH	GANPATRAY	RAVAL		'1208160039647411	400	Equity share
DERRICK		FERRAO		'1208160039649419	2	Equity share
NAND	KUMAR	JHA		'1208160039652263	410	Equity share
NIKHIL	JAGDISH	CHAVAN		'1208160039658514	1	Equity share
ABHIJIT	SHANKAR	PATIL		'1208160039661597	20	Equity share
CHHAYANK	SHYAMSUNDER	MEHTA		'1208160039666261	2	Equity share
PRASAD	ARUNRAO	PACHKHEDE		'1208160039686113	50	Equity share
ANITA	JOTIBA	PATIL		'1208160039696529	1493	Equity share
KOMAL		CHAWLA		'1208160039707054	10	Equity share
HARIKRISHNAN		SATHEESH		'1208160039713431	100	Equity share
SATISH		KUMAR		'1208160039734253	101	Equity share
ATUL	KUMAR	GUPTA		'1208160039747636	3	Equity share
ADITI		CHAKRAVARTY		'1208160039754850	51	Equity share
RAMYA		SHET		'1208160039756157	32	Equity share
JITENDR		YADAV		'1208160039767718	42	Equity share
RITU		RANI		'1208160039774820	155	Equity share
RAGHUBHAI	MANJIBHAI	KHER		'1208160039812895	301	Equity share
RAHIM		SK		'1208160039827779	18	Equity share
PANKAJBHAI	MANSUKHBHAI	RATHOD		'1208160039840627	30	Equity share
BALA	VAMSI	KRISHNA		'1208160039870850	12	Equity share
RANI	JANARDHANAN	AARTHI		'1208160039874019	250	Equity share
ASIT	HARISH	GAIKWAD		'1208160039882961	2	Equity share
PRASHANT	DEEPAK	AJMERA		'1208160039901740	100	Equity share
MANASI		SAHU		'1208160039909374	400	Equity share
VIVEK	JAYESHKUMAR	CHAHWALA		'1208160039924181	90	Equity share
AYASHA		KUMARI		'1208160039945626	125	Equity share
ARUP	KUMAR	ROY		'1208160039948743	1000	Equity share
LAXMI	SINGH	SENGAR		'1208160039992487	1	Equity share

LAXMI		MEDAM		'1208160040013249	40	Equity share
SAMIR	KUMAR	BARDHAN		'1208160040016064	100	Equity share
BHARAT	ISHWARLAL	TAHILIANI		'1208160040037587	55	Equity share
KUSHAL	ANILKUMAR	SONTAKKE		'1208160040076918	40	Equity share
VARUN	VINAYKANT	BHATT		'1208160040116975	100	Equity share
SHIVRAM	GANAPATHYRAMAN	IYER		'1208160040120709	10	Equity share
ANKITA		MAHESHWARI		'1208160040161511	310	Equity share
SOUMYA	SHISHIR	SHETTY		'1208160040193206	10	Equity share
PRIYANKA	PRAKASH	CHAVAN		'1208160040204014	100	Equity share
DEEPAK		PRAJAPATI		'1208160040240663	1	Equity share
BALAMURUGAN				'1208160040263007	1	Equity share
CHIRAG	AMRUTBHAI	MAKWANA		'1208160040307206	19	Equity share
SONAM	ARUN	SOOHINDA		'1208160040313256	20	Equity share
MAYURI	PARESH	PARMAR		'1208160040331201	100	Equity share
CHANDAN		PRASAD		'1208160040336854	1000	Equity share
SARBANI	DEB	SARKARDATTA		'1208160040340396	9	Equity share
RAMESH	KUMAR	DEVAJJIHANUMANTHAPPA		'1208160040381901	500	Equity share
PRIYANKA	ANIKET	NAIR		'1208160040391686	20	Equity share
GURPRIT		KAUR		'1208160040396758	25	Equity share
SARANGAN		NITHYA		'1208160040479781	100	Equity share
ALOKE		SINHA		'1208160040480702	2	Equity share
NIRMALA		KUPPILI		'1208160040481252	1	Equity share
JYOTI	DIPAKJI	GILDA		'1208160040488931	190	Equity share
MASTANVALI		SHAIK		'1208160040493665	5	Equity share
NAMAN	KAUR	MAKKAR		'1208160040523021	132	Equity share
MONAL	HRUSHIKESH	SHETYE		'1208160040551433	210	Equity share
DIPAK	SUBHASH	PATIL		'1208160040586500	145	Equity share
SANDEEP		KUMAR		'1208160040625414	2	Equity share
DILIP	KUMAR	MANOT		'1208160040664291	100	Equity share
KINSHUL		JAIN		'1208160040683209	22	Equity share
MANEESH		KUMAR		'1208160040687070	45	Equity share
JAYESH	CHANDRAKANT	PATOLE		'1208160040734280	251	Equity share
CHITTILAPILLY	FRANCIS	SHAJU		'1208160040741433	250	Equity share
MANIKANDARAJ				'1208160040749749	1125	Equity share
JAYASHREE	KISHOR	SAINDANE		'1208160040764573	40	Equity share
MAHESH		DASWANI		'1208160040791052	301	Equity share
HARIPRIYA		VEMULAPALLI		'1208160040794205	1000	Equity share
VIRENDRA		KUMAR		'1208160040796411	10	Equity share
MARULASIDDAPPA	REVALLARA	CHANNABASAPPA		'1208160040798398	55	Equity share
PADMA		SHENOY		'1208160040816154	150	Equity share
DEEPAK	PURSHOTAM	BELANI		'1208160040837508	190	Equity share
NAVKIT	BHARATBHAI	PENDAL		'1208160040847816	315	Equity share
NITESH	MAHENDRA	UPADHYAY		'1208160040906757	100	Equity share
MONIKA		YADAV		'1208160040990217	200	Equity share
AYYAPILLAI		MARIAPPAN		'1208160040999870	200	Equity share
DIVYA		GARG		'1208160041002234	100	Equity share
ARUMUGAM		SIVASUBRAMANIYAN		'1208160041027770	500	Equity share
SUSHILKUMAR	GORAKHNATH	GAIKWAD		'1208160041065641	50	Equity share
RAJEEV		MOHATA		'1208160041068106	100	Equity share
SUNITA		VERMA		'1208160041095041	1682	Equity share
VIKAS	NEMGONDA	PATIL		'1208160041116552	3	Equity share
RAMACHANDRAPPA		KUMMUR		'1208160041153126	13	Equity share
TANMOY		BANK		'1208160041154377	41	Equity share
HARESH	KHIMABHAI	LAKHNOTRA		'1208160041159468	5	Equity share
KANCHAN		TOMER		'1208160041171593	250	Equity share
SADHANA		SINGH		'1208160041181519	191	Equity share
ROSHNI		SHARMA		'1208160041197721	110	Equity share
ANKITA		JAIN		'1208160041246335	150	Equity share
ASHISH	SUNIL	THOPE		'1208160041266761	27	Equity share

ADINATH	INDURAYA	PATIL		'1208160041267309	300	Equity share
KAVITHA	MANIVANNAN	PILLAI		'1208160041278167	1	Equity share
RAKHEE		DWIVEDI		'1208160041281391	500	Equity share
HABEEB	MOHAMED	UMARSAUD		'1208160041295193	100	Equity share
SAURABH		MAHAJAN		'1208160041295953	2	Equity share
ANJANA		AGARWAL		'1208160041306343	230	Equity share
APARNA		SINGH		'1208160041313521	700	Equity share
ALKA		SRIVASTAVA		'1208160041343341	109	Equity share
RITU		RAI		'1208160041358432	2	Equity share
PURVI	ARUNKUMAR	DOSHI		'1208160041368512	151	Equity share
RAMESH	KRISHNA	GOWDA		'1208160041374976	89	Equity share
BACHRAJAIN		RAJESHKUMAR		'1208160041504941	1200	Equity share
MANISHA	AMAN	AGRAWAL		'1208160041507159	1400	Equity share
ASIT	KUMAR	SINHA		'1208160041558297	200	Equity share
PRASANNAKUMAR		NITHEESH		'1208160041565298	100	Equity share
SUJITH	KUMAR	CHIRTHANURU		'1208160041590958	5	Equity share
DHARMENDRA		WIDHANI		'1208160041599338	25	Equity share
RAMESH	MAHADEV	JAWALE		'1208160041613104	225	Equity share
NEHA	SUNDERLAL	BINNANI		'1208160041613687	260	Equity share
ABHISHEK		SINGH		'1208160041651961	100	Equity share
RAM	NIWAS	SHARMA		'1208160041666712	300	Equity share
SUHITA		ROYCHOWDHURY		'1208160041680349	400	Equity share
HARSHIT		MITTAL		'1208160041710993	1000	Equity share
MATHEW		GEORGE		'1208160041718633	325	Equity share
PRAVEEN		KUMAR		'1208160041748951	99	Equity share
HARSHAD		BHANDARI		'1208160041754524	3	Equity share
YASH		KHANDELWAL		'1208160041763503	722	Equity share
NEHA	CHANDRAPAL	YADAV		'1208160041765952	25	Equity share
CHANDRA	SHEKHAR	PATEL		'1208160041794536	100	Equity share
SANDESH	DATTATRAY	UGALMOGLE		'1208160041833133	20	Equity share
VIKAS	LILURAM	KAUSHIK		'1208160041833551	16	Equity share
VASU	DEO	PAREEK		'1208160041853200	240	Equity share
ARUNKUMAR	YALLAPPA	ARALIMARAD		'1208160041856940	10	Equity share
NEERAJ		TYAGI		'1208160041874299	2	Equity share
DARSHAN		JAIN		'1208160041896855	50	Equity share
PRANIT	MAHENDRA	BHAGAT		'1208160041921475	34	Equity share
SONALBEN	AMBARAMBHAI	RATHOD		'1208160041933970	75	Equity share
DIPALI	SWAPNIL	CHOPADA		'1208160041937580	129	Equity share
SOFY	BENNY	VARGHESE		'1208160041963786	22	Equity share
USHA	PAWAN	AGARWAL		'1208160041970510	1	Equity share
SANKETH		KUMAR		'1208160042049914	10	Equity share
DEEPAK		GUPTA		'1208160042069523	6	Equity share
MANDIGIRI		VENKATESULU		'1208160042075569	70	Equity share
ANJALI		JAIN		'1208160042109863	70	Equity share
JAYESH	KUMARPAL	CHAUHAN		'1208160042144615	118	Equity share
CHANDAN	KUMAR	YADAV		'1208160042165019	100	Equity share
HIMANSHU		SURI		'1208160042171035	110	Equity share
SREE	KANTH	DANDE		'1208160042229171	602	Equity share
SRINIVASA	RAO	GOGINENI		'1208160042233251	101	Equity share
SEEMA		SHUKLA		'1208160042277971	1500	Equity share
CHANDRA		PRAKASH		'1208160042290946	430	Equity share
MANIMARAN		KRISHNAMURTHY		'1208160042307931	150	Equity share
GOURI	SHANKAR	TELI		'1208160042308988	1	Equity share
SUKANYA		VENKATARAMAN		'1208160042321971	4325	Equity share
MAHESH				'1208160042324214	3	Equity share
VARUN		KUMAR		'1208160042326395	20	Equity share
MONALISHA		BISWAS		'1208160042359085	100	Equity share
KOMAL	HARISH	JAIN		'1208160042383338	500	Equity share
KRITI		SINGH		'1208160042384458	92	Equity share
KAUSTUBH	VIJAY	CHAVHAN		'1208160042395185	5	Equity share

SAHIL		KUMAR		'1208160042421860	20	Equity share
RUSHIKESH	VISHNU	SHINDE		'1208160042442207	10	Equity share
MASILAMANI	RAVICHANDRAN	PRASHANTHKUMAR		'1208160042454983	4	Equity share
NIKUNJKUMAR	VIJAYBHAI	THAKKAR		'1208160042460562	1000	Equity share
RAGHUBIR		RAJAK		'1208160042461395	2	Equity share
SARADHA	GOPAL	ARUNKUMAR		'1208160042482734	497	Equity share
VIRENDRA		SINGH		'1208160042531124	50	Equity share
TUSHAR	SHIVAJI	KAMTHE		'1208160042545475	105	Equity share
SONALI	ANANT	DOKE		'1208160042571592	50	Equity share
KAVITA				'1208160042588251	160	Equity share
PRASHANT		YADAV		'1208160042599293	300	Equity share
AMJAD	AYYUB	KHAN		'1208160042600996	16	Equity share
SAURABH		GUPTA		'1208160042612009	200	Equity share
NEHA		JUNEJA		'1208160042658407	10	Equity share
ABHISHEK		PAHWA		'1208160042665408	30	Equity share
VENNAPUSHA	CHENNAKESHAHA	REDDY		'1208160042675507	1252	Equity share
BABITA				'1208160042677105	100	Equity share
NEERAJ		KUMAR		'1208160042684321	100	Equity share
SHIHAB				'1208160042698102	105	Equity share
RAVINDRA	SINGH	RAWAT		'1208160042738520	285	Equity share
RAJ	DASHRATHBHAI	CHAUDHARI		'1208160042760871	1115	Equity share
LILURAM	JAILAL	KAUSHIK		'1208160042794512	150	Equity share
SAGAR	PRAKASH	INDALKAR		'1208160042811672	10	Equity share
DHAIRYA		GUPTA		'1208160042813363	300	Equity share
LAXMI		KUMARI		'1208160042842411	100	Equity share
RUPANT				'1208160042853020	220	Equity share
DEEPA		KONDE		'1208160042854856	629	Equity share
NAJAMA	GAFAR	CHOTLIYA		'1208160042878187	900	Equity share
PRABH		DAYAL		'1208160042896033	9	Equity share
AFREEN		NISAR		'1208160042944209	3	Equity share
MAHESH		JOSHI		'1208160042953737	13	Equity share
RAM	GOPAL	GARG		'1208160042956187	550	Equity share
JAGJEET		SINGH		'1208160043040575	400	Equity share
DURGESH		SAMBHER		'1208160043051697	1000	Equity share
GANESH		KUMAR		'1208160043081557	102	Equity share
SANJAY		PANDA		'1208160043176520	86	Equity share
SEEMA		CHOWDHARY		'1208160043183272	40	Equity share
CHARISHMA	SSSK	KUNCHA		'1208160043193831	1000	Equity share
PALLAVI		THAMMANNA		'1208160043218682	902	Equity share
NITISH		HIMATSINGHKA		'1208160043223779	20	Equity share
HITENDRASINH	RATANSINH	DABHI		'1208160043232494	25	Equity share
DHAIRYA	RAJNIKANT	SHAH		'1208160043235398	300	Equity share
SUBASH	JADHAV	ASHA		'1208160043245098	500	Equity share
RAJU	KUMAR	SIRDAR		'1208160043273442	32	Equity share
SANTOSH		OZA		'1208160043281753	96	Equity share
MANI		BASKAR		'1208160043294167	5	Equity share
SURESH	KUMAR	KOTHA		'1208160043295988	100	Equity share
PRATHIBHA	DEVI	GAZULAPURNA		'1208160043343224	5	Equity share
MOHAMMED	SHOHEL	ANSARAHMEDFAROOQUI		'1208160043352851	300	Equity share
SATISH	KUMAR	SINGH		'1208160043379464	5	Equity share
HITESH	DAULATRAM	JUMANI		'1208160043429850	200	Equity share
MAHESH	MULJIBHAI	ZAVERI		'1208160043440792	2000	Equity share
SHAMNA	MOHAMED	HANEEFA		'1208160043451350	150	Equity share
SMITA		DAS		'1208160043469425	23	Equity share
NIDHI		AJMERA		'1208160043503744	200	Equity share
RAJESH		KUMAR		'1208160043504602	1	Equity share
CHETAN	ANAND	SHETTY		'1208160043514401	4	Equity share
JANARDAN		SHARMA		'1208160043520673	3700	Equity share
AAYUSH	KUMAR	AGARWAL		'1208160043530388	1000	Equity share

PRIAS	KUMAR	PANDEY		'1208160043565455	500	Equity share
PRATHAMESH	RAMESH	DATE		'1208160043566805	310	Equity share
VITTHAL	HARIBHAU	WALSE		'1208160043586199	5	Equity share
MANDAR	SUDHIR	SAWANT		'1208160043627019	25	Equity share
VANARAJ		SARAVANAKUMAR		'1208160043652092	55	Equity share
UDDHAV	CHANDRAKANT	NIKAM		'1208160043665591	2	Equity share
ROSHAN		BIHANI		'1208160043668461	860	Equity share
SUNNY		GANDHI		'1208160043706451	200	Equity share
KASUSHAL	RAJENDRAPRASAD	SABU		'1208160043724986	100	Equity share
GAURAV		SHARMA		'1208160043735582	550	Equity share
SARADHA				'1208160043771338	975	Equity share
PRAGNESH	DOLATBHAI	PATEL		'1208160043774698	200	Equity share
PALAGHAT	VENKITA	LAKSHMI		'1208160043781403	11	Equity share
HEMANTKUMAR		JAIN		'1208160043813675	500	Equity share
KHODABHAI	SHAMBHUBHAI	VANKADI		'1208160043817591	300	Equity share
KALYANA	SUNDARAM	LAKSHMIPRABHA		'1208160043854490	1000	Equity share
SURAJIT		DAS		'1208160043857848	3	Equity share
BHAVIN	JITENDRAKUMAR	PRAJAPATI		'1208160043869701	80	Equity share
RAMESH		CHADHA		'1208160043873906	500	Equity share
NEETA	SATISH	RANA		'1208160043880696	50	Equity share
PRAJAKTA	GAJANAN	KHOT		'1208160043933836	20	Equity share
SUYOG	BHIKAJI	BHERE		'1208160043941294	296	Equity share
GOPAL		PONMURUGAN		'1208160043964590	170	Equity share
NEETU	MARIAM	THOMAS		'1208160044014322	100	Equity share
PRAVIN	ASHOK	DESHMUKH		'1208160044037973	1	Equity share
NISHA	VIVEK	WAGHMARE		'1208160044045813	100	Equity share
MANU		SAHNNAN		'1208160044092353	242	Equity share
NILESH	PANDARINATH	SULE		'1208160044110236	50	Equity share
GAGANDEEP		WADHWA		'1208160044131081	100	Equity share
AJAY		MONDAL		'1208160044142374	49	Equity share
BALAJI	GOVINDRAO	SHENDGE		'1208160044162952	98	Equity share
SONAL	KETANBHAI	JASANI		'1208160044165763	235	Equity share
SEKH	SAHIDUL	ALI		'1208160044172690	15	Equity share
PRANAY	MAHESH	KOTHARI		'1208160044230230	200	Equity share
VINAYKUMAR	BHARATBHAI	UMRIGAR		'1208160044231935	3	Equity share
PREETI		JAIN		'1208160044251238	100	Equity share
DHRUV	BHADRESHKUMAR	SHAH		'1208160044255855	50	Equity share
NEERAJ	KUMAR	GUPTA		'1208160044260785	200	Equity share
SANDEEP	SHIVRAM	MOHATE		'1208160044273701	362	Equity share
RAMESH	LAXMAN	LAMANI		'1208160044303256	15	Equity share
SURESH		MATNANI		'1208160044343517	499	Equity share
MAHENDRAKUMAR	ANIRUDDHBHAI	RAVAL		'1208160044347788	30	Equity share
KAVITA		GUPTA		'1208160044395420	10	Equity share
RITU		KUMARI		'1208160044430325	10	Equity share
JERRY	KURIAN	EDAKKALATHOORVARGHES EKURIAN		'1208160044435887	800	Equity share
SHAMEERALI				'1208160044454021	500	Equity share
KEVAL	KIRTIKUMAR	DOSHI		'1208160044466624	50	Equity share
SHALES	KUMAR	ARORA		'1208160044486520	115	Equity share
KAMINI		SEMALTI		'1208160044495231	20	Equity share
SUSAN		VIJU		'1208160044503792	50	Equity share
ASHUTOSH		TIWARI		'1208160044526778	45	Equity share
SATHEESH		MOHAN		'1208160044544491	50	Equity share
SHARAYU	SANTOSH	TAYADE		'1208160044547631	50	Equity share
MURUKAN	SAVITHRI	RAKHI		'1208160044552481	150	Equity share
VIJAYAMANTHIRAMOORTHY		PARAMASIVAN		'1208160044556053	75	Equity share
SUNIL	KUMAR	ARORA		'1208160044560661	1000	Equity share
RAJESH		PANDIT		'1208160044565110	33	Equity share
RINKI	SUDHIR	PATEL		'1208160044570401	234	Equity share

KUNDAN		SINGH		'1208160044583345	100	Equity share
BRIJESH	ASHVINBHAI	VAGHASIYA		'1208160044599879	566	Equity share
MUAAZ	MOHAMMED	RIYAZMANSURI		'1208160044620422	11	Equity share
BASAVARAJ				'1208160044620739	1	Equity share
ASHVINBHAI	BACHUBHAI	VAGHASIYA		'1208160044628461	265	Equity share
PRAVIN	MAHADEV	SALUNKHE		'1208160044644488	10	Equity share
VAIBHAV	SANJAY	CHOBE		'1208160044648708	310	Equity share
MANOJ		DHIMAN		'1208160044714196	599	Equity share
SHUBHAM		MOHATA		'1208160044722283	200	Equity share
RAJNI		GUPTA		'1208160044730269	300	Equity share
RAKSHIT		RAJ		'1208160044743107	182	Equity share
KALPESHKUMAR	MAVJIBHAI	MANGUKIYA		'1208160044762899	1	Equity share
VIRENDER		SINGH		'1208160044849298	50	Equity share
PREETI		JAIN		'1208160044884998	1200	Equity share
JAGRUT	DHIRENDRABHAI	PATEL		'1208160044901727	518	Equity share
BALAJI		NAGARAJAN		'1208160044904937	10	Equity share
DILIP		JAIN		'1208160044936847	100	Equity share
PRIYANK	PRASHANT	RANGPARIA		'1208160044937057	520	Equity share
HIMANSHU		GUPTA		'1208160044953820	108	Equity share
ILABEN		VAGHASIYA		'1208160044954195	299	Equity share
VELAPPAN		SRIKANTH		'1208160044961673	100	Equity share
SAIKAT		NAGA		'1208160044973431	110	Equity share
BHARAT	KALA	VASAN		'1208160044984319	4	Equity share
MOHANRAM	RAMESHWAR	LALSUTHAR		'1208160044987928	100	Equity share
KALPESH	GOVIND	RATHOD		'1208160044992391	100	Equity share
DINESH		KARRE		'1208160045035901	100	Equity share
GARIMA	LUNAWAT	KOCHAR		'1208160045038894	1750	Equity share
RAM		DEVI		'1208160045050164	200	Equity share
BHARATI	RAGHAVENDRA	ADKOLI		'1208160045060611	50	Equity share
PRANAV		SINGHANIA		'1208160045064443	37	Equity share
CHIKKATHIMMAIAH		MOHANA		'1208160045068579	950	Equity share
SHATABDI	KHUSHALCHAND	SHARMA		'1208160045069874	2	Equity share
GHEVARISING	SAVALSING	RAJPUROHIT		'1208160045080229	64	Equity share
AMIT	KUMAR	DHOOT		'1208160045089236	1250	Equity share
SUPARNA		HORE		'1208160045209797	50	Equity share
NAVEEN		AYYALASOMAYAJULA		'1208160045229961	400	Equity share
NARAYAN	DHRUVARAO	DANDIN		'1208160045279352	15	Equity share
PRATIK	PRAKASH	BHISE		'1208160045325706	100	Equity share
AARUSHI		LUNIA		'1208160045326159	270	Equity share
ADITYA	RAHUL	JAGDALE		'1208160045352510	100	Equity share
RAMESH		KHANNA		'1208160045353913	50	Equity share
BRIJ	MOHAN	KHANNA		'1208160045396829	1	Equity share
DEVANG	SURESHCHANDRA	SHAH		'1208160045401071	200	Equity share
MADATHAKUPPAM		NARESH		'1208160045402848	800	Equity share
SAAKSHI		AGARWAL		'1208160045418797	100	Equity share
KARISHMA				'1208160045443760	100	Equity share
JITIN		MOHINDRA		'1208160045467832	100	Equity share
RANJIT		SINGH		'1208160045491266	200	Equity share
AJAY	MAHIPAT	MORE		'1208160045501957	1	Equity share
AAKASH		SARAF		'1208160045506241	350	Equity share
SHILPI		GANGWAR		'1208160045519151	300	Equity share
NATHU	RAM	SAMOTA		'1208160045535539	199	Equity share
AHMAR				'1208160045536074	117	Equity share
AMBEKAR	NAGARAJRAO	SATHISH		'1208160045538261	5	Equity share
MURUGESAN		GEETHA		'1208160045554752	100	Equity share
SIMMI		CHHABRA		'1208160045558324	100	Equity share
ANUP	SURESH	PANDIT		'1208160045560044	50	Equity share
SUSHILA	GULAB	CHANDJAIN		'1208160045574323	1500	Equity share
CHANDAN	KUMAR	SINHA		'1208160045593454	100	Equity share
LISSY		DAVIS		'1208160045598015	275	Equity share

KAILASH		ARUMUGAM		'1208160045611151	25	Equity share
SOMANATH	KASHINATH	WAGH		'1208160045632391	1	Equity share
NANDINI	SHYAMSUNDER	MAURYA		'1208160045663196	15	Equity share
TANUJA		PARUCHURI		'1208160045665744	1000	Equity share
SANJAYKUMAR	ASHOKBHAI	THAKAR		'1208160045668667	124	Equity share
SUSHIL	SUBHASH	KHANVILKAR		'1208160045690547	100	Equity share
MEENAKSHI		SAINI		'1208160045703994	50	Equity share
ANUDEEP				'1208160045719225	1	Equity share
SIREESHA		ADONI		'1208160045728428	1	Equity share
OMKAR	NATH	MISHRA		'1208160045748324	15	Equity share
AMRISH	SHESHNARAYAN	SHUKLA		'1208160045761151	1400	Equity share
ANIL	BALKRISHNA	KADOO		'1208160045772955	25	Equity share
AVANIBEN	RAJESHBHAI	PATEL		'1208160045774568	172	Equity share
PRIYA		MAURYA		'1208160045785884	2000	Equity share
PIYUSH	DILIPRAO	PANDE		'1208160045869681	9	Equity share
AJAY		KUMAR		'1208160045885676	7	Equity share
SHANTARAM	VISHNU	RAUT		'1208160045894752	1	Equity share
VARGHESE		THOMAS		'1208160045942187	400	Equity share
SANDHYA		SINGH		'1208160045943180	200	Equity share
ABHA		KUMARI		'1208160045946371	2000	Equity share
VISHAL		SINGH		'1208160045951381	50	Equity share
SUMIT		GUPTA		'1208160045968300	73	Equity share
ANDAR		SUKESH		'1208160045970341	8	Equity share
NIKUNJ	TALSHIBHAI	MANIYA		'1208160046010181	370	Equity share
PREETI	MAHENDRABABU	DHUTTARAGI		'1208160046028807	20	Equity share
GUNJAN		TEJWANI		'1208160046028923	20	Equity share
KALPAK	BALAJI	KAWADGAVE		'1208160046034443	80	Equity share
SURYA	SAMYUKTA	VEERA		'1208160046053633	387	Equity share
SULOCHANA		THIRUNAHARI		'1208160046063031	51	Equity share
BIJAY	KUMAR	CHOUHDARY		'1208160046064491	2165	Equity share
NIRBHAY		GUPTA		'1208160046066995	1550	Equity share
SHREYA		SINGHAL		'1208160046069067	500	Equity share
SHUBHAM		BHARGAVA		'1208160046101317	705	Equity share
JITENDRA	DAHAYABHAI	RAVAL		'1208160046110131	180	Equity share
DIVYARAJINSINH		JADEJA		'1208160046138322	30	Equity share
SAUROBH		SHARMA		'1208160046206086	400	Equity share
NIKESH		SURANA		'1208160046224384	88	Equity share
AMOL	KISAN	THORAT		'1208160046259582	20	Equity share
POOJA		SINGH		'1208160046367248	1900	Equity share
RACHANA		SHETTY		'1208160046393215	1	Equity share
KARTIK	SRINIVAS	KAMATH		'1208160046406128	500	Equity share
JAGADEESHAN	SELVAM	GAUNDER		'1208160046416985	10	Equity share
SUPRIYA	RAM	KUMARSINGH		'1208160046454742	13	Equity share
DILEEP	KUMAR	KOTHARI		'1208160046457711	1000	Equity share
CHANDAN	KUMAR	BERA		'1208160046460146	4	Equity share
NIKHIL	SABAJI	KARALKAR		'1208160046463132	10	Equity share
ADITH	PRADEEPKUMAR	HERGA		'1208160046466114	120	Equity share
POOJA	VINOD	LOHAR		'1208160046467181	18	Equity share
ALPESHBHAI	SHAMBHUBHAI	NAKRANI		'1208160046485473	500	Equity share
PANDURANG	PRAKASHARAO	MAGAR		'1208160046486502	548	Equity share
SANDIP	KISAN	PICHAD		'1208160046510528	1	Equity share
SIVASANKARAN		ELAVARASI		'1208160046532311	58	Equity share
RAJAN		MAHALAKSHMI		'1208160046546388	18	Equity share
KARANBHAI		KHATANA		'1208160046551529	100	Equity share
VARSHA	SANJEEV	DEO		'1208160046570402	5	Equity share
MANSI		YADAV		'1208160046571974	49	Equity share
PARMOD	KUMAR	NARULA		'1208160046573382	200	Equity share
NAVIN		PANDEY		'1208160046574050	100	Equity share
TRUPTI	SURYAKANT	PURANIK		'1208160046591211	5	Equity share
ASHUTOSH	KUMAR	SHUKLA		'1208160046596427	1	Equity share

SESHA	SIVA	RAMPAWAR		'1208160046601252	20	Equity share
MANI		VENKATESH		'1208160046605388	78	Equity share
PRIYA	SUDHIR	GOMASE		'1208160046631389	95	Equity share
JAYESH	RAMJI	GADA		'1208160046640811	24	Equity share
SONAL		KUMARI		'1208160046662827	148	Equity share
ANURADHA		RAMAPPA		'1208160046665393	50	Equity share
POUNE		MAIKHO		'1208160046682402	1	Equity share
SUDHISH		SEM WAL		'1208160046684792	20	Equity share
ARVIND	KHIMJI	BERAI		'1208160046694591	1000	Equity share
KUMARI		MADHU		'1208160046741056	50	Equity share
DIBYAJYOTI		GHOSH		'1208160046768663	14	Equity share
NALPPILLYANGADU	RAJAGOPAL	RAJESH		'1208160046819236	5	Equity share
CHANDA		PRAJAPAT		'1208160046848179	15	Equity share
VIJAY		KUMAR		'1208160046862886	150	Equity share
RAJU		SAGAYADEIVARAJ		'1208160046913955	40	Equity share
PRINCE		MASIH		'1208160046936662	655	Equity share
NIKHIL		MAHALKA		'1208160046958021	104	Equity share
HANISH	ANAND	SHETTY		'1208160046999212	15	Equity share
KARAN	KAMLESH	SHAH		'1208160047020782	3750	Equity share
MADHU		CHAUHAN		'1208160047056644	200	Equity share
NEHA	JATIN	THAKKAR		'1208160047060283	125	Equity share
ASHOKBHAI	VIRJIBHAI	VALA		'1208160047076707	44	Equity share
PRADIP	VASANT	JAMBHEKAR		'1208160047149167	200	Equity share
KRITESH	SHYAMROOP	VISHWAKARMA		'1208160047158087	8	Equity share
BONU	THARUN	KUMAR		'1208160047194679	1	Equity share
VARUN		LADDHA		'1208160047202258	100	Equity share
SURESH	KUMAR	GULATI		'1208160047221336	202	Equity share
SEETHALA		KALIMUTHU		'1208160047229559	12	Equity share
VISALAKSHI	SENTHIL	NAYAGAM		'1208160047239565	100	Equity share
SARIKA		JAIN		'1208160047262789	4000	Equity share
BANDA	GOWRU	NAIDU		'1208160047263379	1	Equity share
RUPALI	DINESH	ROKADE		'1208160047271354	350	Equity share
SANTOSH		KUMAR		'1208160047291970	170	Equity share
SRAVAN	GOUD	JANA		'1208160047330791	1	Equity share
RAMHARI	SHRIHARI	CHANNE		'1208160047359667	8	Equity share
LAXMI	DEVI	SHARMA		'1208160047370176	200	Equity share
RAHUL	RAJU	BHUTE		'1208160047377528	5	Equity share
DEEPALI		SHARMA		'1208160047400267	350	Equity share
JAYAVEL		MALATHI		'1208160047407211	85	Equity share
KIRAN		TOMAR		'1208160047408650	200	Equity share
VIKAS		GOYAL		'1208160047409390	100	Equity share
MANOJKUMAR	NAGINDAS	GOPANI		'1208160047432810	200	Equity share
MOHAMEDUSMAN	ABDULKADAR	MANIAR		'1208160047435864	1500	Equity share
RISHIKESH		GUPTA		'1208160047450743	168	Equity share
VELLAPPAN		HARIRAJ		'1208160047467244	10	Equity share
SANJEEV		KUMAR		'1208160047486394	1	Equity share
SUMAN		LATA		'1208160047494312	230	Equity share
BAGALUDEEN	ABDULLAH	ROSHAN		'1208160047516958	81	Equity share
MRITYUNJAY		JHA		'1208160047524967	650	Equity share
CHANDNI		WALIA		'1208160047529887	730	Equity share
MAMTA		KAPILA		'1208160047550311	100	Equity share
ATTALURI	DIVYA	SREE		'1208160047597314	60	Equity share
AMI	SNEHAL	JOSHI		'1208160047603595	100	Equity share
PRASHANT	HITESHBHAI	MENDPARA		'1208160047655929	950	Equity share
DHEERAJ		PANDEY		'1208160047691030	1	Equity share
BHUPENDRA	SINGH	PARASTE		'1208160047696900	20	Equity share
ANJU		SURI		'1208160047738971	120	Equity share
JAIRAM	NAGNATH	GORE		'1208160047756524	30	Equity share
BHAVNA	PARIKSHIT	CHOUDHARI		'1208160047759597	100	Equity share
HINAL		MALDE		'1208160047779227	23	Equity share

ATHARVA	HARSHAWARDHAN	LADOLE		'1208160047793934	80	Equity share
ROSHAN				'1208160047840517	85	Equity share
HASSAN	MURIGAPPA	MAHESH		'1208160047859224	7	Equity share
SAMEER		ARVIKAR		'1208160047870721	4	Equity share
LOKESH		SINGH		'1208160047884479	33	Equity share
MOHSEEN	SALIM	SHAIKH		'1208160047897021	200	Equity share
ARSHAD	CHAND	SHAIKH		'1208160047907554	30	Equity share
VIBHA		KUMARI		'1208160047914686	65	Equity share
GOVIND	PRASAD	SHUKLA		'1208160047926987	42	Equity share
SWATI	VILAS	KHADSE		'1208160047940556	600	Equity share
SHAH	SHREYA	VATSAL		'1208160047948992	100	Equity share
RAKESH	PRAFOOL	KUMAR		'1208160047978394	100	Equity share
MEGHA		GOEL		'1208160048006178	262	Equity share
BEDERA	RAMKRISHNA	RAO		'1208160048018329	500	Equity share
ARPANABEN	HITESHKUMAR	PATEL		'1208160048143082	75	Equity share
RAJKUMARI		KALA		'1208160048143439	20	Equity share
RANGANATHAN		KRISHNAMOORTHY		'1208160048145489	40	Equity share
SHIJO		JOHN		'1208160048175811	50	Equity share
LOKESHAERANNA				'1208160048205839	1	Equity share
SAMPATKUMAR	MANSUKHLAL	CHANODIYA		'1208160048216319	50	Equity share
RAJPAL		SAHIL		'1208160048233803	1	Equity share
SEEMA	SHEKHAR	RAJESHIRKE		'1208160048245549	20	Equity share
SAURABH		AGGARWAL		'1208160048335567	100	Equity share
AYUSH		JALAN		'1208160048343523	200	Equity share
KULDEEP		SINGH		'1208160048352405	12	Equity share
SAGAR	KASHINATH	PARAB		'1208160048357948	25	Equity share
PRATIBHA	DEORAM	KOLI		'1208160048363001	500	Equity share
APEKSHA	SHARAD	ROKADE		'1208160048399499	51	Equity share
JYOTI		BANKURA		'1208160048406551	5	Equity share
JASH	KETAN	PARIKH		'1208160048410420	2575	Equity share
ASHOK		SUMAN		'1208160048423915	194	Equity share
IRBAZ	SALIM	PATEL		'1208160048424334	20	Equity share
GAYATRI		PURIHELLA		'1208160048433313	55	Equity share
JAWARILAL		ASHOKKUMAR		'1208160048448201	1588	Equity share
ARIVU		AYYAPPAN		'1208160048451041	13	Equity share
BHEELADEVI	PARASMALJI	SHAH		'1208160048456375	200	Equity share
JINAL	HARIKRUSHNABHAI	RATHOD		'1208160048486881	50	Equity share
MANISH		AGARWAL		'1208160048487112	100	Equity share
HEM	CHANDRA	UPRETI		'1208160048527490	1	Equity share
PRAVIN	JANARDANBHAI	RAVAL		'1208160048602884	21	Equity share
SHIVAM		SHARMA		'1208160048624429	95	Equity share
KANUBHAI	BHAGVANSINH	RAJ		'1208160048637455	100	Equity share
NADUKKANDI	VAYALPATH	SHAHANA		'1208160048637991	170	Equity share
FATEMA	ZAKIR	HUSSAINTINWALA		'1208160048656246	100	Equity share
YASH	RAJESH	SALIYA		'1208160048675970	2538	Equity share
ANKIT		YADAV		'1208160048681374	21	Equity share
AKASH		SHARMA		'1208160048683293	500	Equity share
KUMARAJA	MADHUKAR	CHIPPA		'1208160048692215	100	Equity share
BRIJESH	JAYANTIBHAI	MEHTA		'1208160048704124	100	Equity share
ROHAN	PRAKASH	AGRE		'1208160048706011	5	Equity share
RAMASWAMY		RENGAN		'1208160048714865	8	Equity share
RASESH	MAHESHBHAI	PATEL		'1208160048723390	2000	Equity share
NIKHIL	KUMAR	AGRAWAL		'1208160048728804	1050	Equity share
SIVANANDHAM		DHEENADAYALAN		'1208160048743244	140	Equity share
SATISH	CHANDRA	MAURYA		'1208160048757595	5	Equity share
DISHANT		SETH		'1208160048775631	200	Equity share
VINODKUMAR	SOHANLAL	MEHTA		'1208160048775758	1000	Equity share
USHA	RANI	GARG		'1208160048789184	125	Equity share
PURVI	RAMESH	JOBANPUTRA		'1208160048794192	150	Equity share
PRANAV	SUNIL	TIWARI		'1208160048809123	2500	Equity share

KATUDIYA	BHAVIKABEN	NAROTAMBHAI		'1208160048833657	150	Equity share
RAVASAHEB	DADAPPA	HONAGOUDAR		'1208160048834711	185	Equity share
ARVETI	CHANDRA	KALAVATHI		'1208160048884489	10	Equity share
SAVITRI		SAINI		'1208160048911754	20	Equity share
RICHA		TAYEL		'1208160048917678	500	Equity share
AVINASH		KUMAR		'1208160048931266	13	Equity share
AVINASH	NAMDEORAO	JADHAV		'1208160048955532	204	Equity share
KALADEVI				'1208160049010971	110	Equity share
LALIT	VITTHALRAO	BAHALE		'1208160049016221	25	Equity share
VINEET		RANA		'1208160049020935	114	Equity share
HEGDE	SHRIDHAR	ADARSH		'1208160049028233	100	Equity share
MANAV		SARAF		'1208160049030289	2	Equity share
MANJUKUVAR	KAMALSINH	RAJPUT		'1208160049042119	30	Equity share
AZAD		CHATURVEDI		'1208160049042955	2	Equity share
INDIRA		DASH		'1208160049043452	200	Equity share
DEV	SHAMJIBHAI	SAKARIYA		'1208160049056305	400	Equity share
SANKET	MANISHBHAI	VAKIL		'1208160049066744	2400	Equity share
KAMAL	RAMESH	PATEL		'1208160049067159	100	Equity share
SUJIT	VYANKATRAO	BHOSALE		'1208160049084979	30	Equity share
ROSHANI	AZADKARAN	ERAYAN		'1208160049110011	7	Equity share
MAYILSAMY		TAMILCHELVAN		'1208160049118481	1	Equity share
HEM	GHANSHYAM	THAKKAR		'1208160049139303	300	Equity share
POORVI	SURESH	DODWAD		'1208160049151031	1	Equity share
SWATI	SHITAL	DHOLE		'1208160049158584	5	Equity share
RUDOLF	HARRY	DSILVA		'1208160049164349	1711	Equity share
AKSHAY	NATHURAM	YADAV		'1208160049180105	114	Equity share
VIVEK		CHAND		'1208160049186451	410	Equity share
GAYATRI		UPADHYAY		'1208160049200646	40	Equity share
PACKIARAJ	BENITA	RUTH		'1208160049226295	8	Equity share
PRASHANT	GANPAT	MAHALE		'1208160049252741	62	Equity share
RAJENDRASING	VITTHALSING	RAJPUT		'1208160049252769	200	Equity share
SATISH	SANJEEVA	SHETTY		'1208160049253684	50	Equity share
INDIRA		SAMPATH		'1208160049264242	224	Equity share
SHYAM		ARORA		'1208160049294140	3	Equity share
DHIRAJBHAI	KALIDAS	PATEL		'1208160049312591	10	Equity share
ABDULWAHAB	ABDULKADAR	MALANG		'1208160049346711	18	Equity share
SUKHBIR		SINGH		'1208160049377075	500	Equity share
TUSHAR		BHAT		'1208160049407890	385	Equity share
JAIVIND	KUMAR	BAJPAI		'1208160049413085	210	Equity share
HANMANT	CHANDRAKANT	PAWAR		'1208160049433264	14	Equity share
SOURABH		BAGRI		'1208160049479546	1650	Equity share
HITESH	RAVILAL	PETHANI		'1208160049521608	20	Equity share
SHARAVANA		KARTHIK		'1208160049526849	2	Equity share
SHAILAJA				'1208160049550424	2610	Equity share
PUJA		KUMARI		'1208160049562894	70	Equity share
AKSHARA	MADHU	SUTHANAN		'1208160049575445	12	Equity share
MALA	PANKAJ	MAURYA		'1208160049586436	132	Equity share
MURUGAN	MUGESH	KANNA		'1208160049603505	10	Equity share
POOJALA	VENKATA	PHANEENDRAKUMAR		'1208160049605137	111	Equity share
BRAJESH		CHHIBBER		'1208160049627431	35746	Equity share
DURGESH	KUMAR	SRIVASTAVA		'1208160049667743	25	Equity share
NIKHIL		SONI		'1208160049674628	100	Equity share
RAJESH		CHOUDHURY		'1208160049675701	1000	Equity share
JAMEEL		AHMAD		'1208160049709740	120	Equity share
BRIJENDRA	SINGH	NEGI		'1208160049744199	400	Equity share
SAAD		ALAM		'1208160049770793	50	Equity share
RAKESH		CHANDAK		'1208160049787790	200	Equity share
DIPIKA	HARSHAD	KOTHARI		'1208160049798422	670	Equity share
GIJU		GEORGE		'1208160049881479	3000	Equity share
ATUL	RAJKUMAR	BAYES		'1208160049910473	2	Equity share

ABHISHEK		KUMAR		'1208160049914497	150	Equity share
BHAVESH	TARACHAND	HENIYA		'1208160049919731	700	Equity share
MUNISH		TANDON		'1208160049978908	200	Equity share
REENA	CHETAN	CHORDIA		'1208160049981942	100	Equity share
ANKUR	AMRUTLAL	KALARIA		'1208160050027121	100	Equity share
SANDEEP	KUMAR	JOSHI		'1208160050045793	85	Equity share
FAUZAN	ABDULRAHIM	BHIMDIWALA		'1208160050088373	1000	Equity share
RESHMA	SAGAR	SALAVE		'1208160050096019	25	Equity share
UMESH	GURUPADAPPA	DUGANI		'1208160050105818	100	Equity share
NARAYANAN	RAVI	SHANKAR		'1208160050119814	150	Equity share
SHYAM		KHILAR		'1208160050141751	48	Equity share
ANKITA	VINAYAK	GHEVADE		'1208160050189650	100	Equity share
ARUMUGAM	SHANMUGA	SUNDARAM		'1208160050193608	75	Equity share
MOHAMED	SHABEER	MOHAMEDRIFAIE		'1208160050245991	11	Equity share
PRATYUSH		RANJAN		'1208160050255423	10	Equity share
SWAPAN		BHAUMIK		'1208160050384289	120	Equity share
COLLINS		SAMUEL		'1208160050388509	4	Equity share
SAILENDRA		RAI		'1208160050395913	5	Equity share
PANDURANG	VASUDEV	JOSHI		'1208160050438971	450	Equity share
RUPA		KUMARI		'1208160050439523	553	Equity share
SHRIKRISHANA	RAJARAM	CHAVAN		'1208160050497278	3	Equity share
BHARAT	KUMAR	NAVEENKUMAR		'1208160050499898	180	Equity share
RAHUL	HARISH	KAKKAD		'1208160050502844	4	Equity share
DIGPAL		SINGH		'1208160050504837	5	Equity share
NIDHI		SONI		'1208160050523691	55	Equity share
MOHAMED	ASHARAF	MOHAMEDANWAR		'1208160050581372	10	Equity share
SOMAIAH		GADDAM		'1208160050583160	2	Equity share
AJAY	CHETAN	JOSHI		'1208160050603741	10	Equity share
VISHAL	DATTATRAYA	DANE		'1208160050629407	105	Equity share
SHANKAR		MANI		'1208160050630079	100	Equity share
JISHIJEET		KAUR		'1208160050656834	50	Equity share
NADUVATH	VARGHESE	ELIAS		'1208160050672907	2500	Equity share
NARENDRA		KUMAR		'1208160050693471	50	Equity share
SIDHARTH		PODDAR		'1208160050713311	500	Equity share
JAY	YOGESHRAO	PATIL		'1208160050770501	25	Equity share
ANANDAN		MUTHUKANNAN		'1208160050780497	104	Equity share
NIKHILBHAI	SHASHIKANT	MEHTA		'1208160050780974	250	Equity share
SHAMNA	VEETIL	AMBALATH		'1208160050782481	20	Equity share
SUNNY		BABY		'1208160050836866	109	Equity share
BHAGVATIBEN	CHIRAGBHAI	MAKWANA		'1208160050860057	6	Equity share
SARATH	BABU	SIRIPURAPU		'1208160050872757	100	Equity share
BRIJLATA		AGRAWAL		'1208160050898661	50	Equity share
CHINMAY		MANDAL		'1208160050901464	100	Equity share
GIRISH	JAYANTILAL	SHAH		'1208160050911715	100	Equity share
UTTAMRAO	GUNWANTAJI	BAGADE		'1208160050916105	1	Equity share
ALKA		MAHESHWARI		'1208160050918710	301	Equity share
SUDIP		PATHAK		'1208160050969451	12	Equity share
MEGHANA		OMMI		'1208160050974356	400	Equity share
ABDUL		LATHEEF		'1208160050981606	75	Equity share
ABDUL		SAMAD		'1208160050999645	10	Equity share
SANJAY	SINGH	BISHT		'1208160051062048	20	Equity share
BIJOY		KHARA		'1208160051102257	20	Equity share
SHISHIR	KUMAR	YADAV		'1208160051125095	2000	Equity share
CHIRAG				'1208160051154308	2	Equity share
UMESH		SINGH		'1208160051164806	300	Equity share
MAJIBAR		RAHAMAN		'1208160051206501	950	Equity share
LIPIKA	SHIL	SHARMASARKAR		'1208160051214622	310	Equity share
SACHIN	DINKAR	BELDAR		'1208160051241076	30	Equity share
MANOHAR	RAO	GUNDA		'1208160051245387	57	Equity share
ARUN	SUSHILKUMAR	MOHATA		'1208160051298222	1200	Equity share

HARDIK	PARMAR	BANSIBEN		'1208160051338353	10	Equity share
ANILKUMAR	TRIKAM	GHETIA		'1208160051346571	3000	Equity share
DEVENDRA	KUMAR	KEJRIWAL		'1208160051348053	100	Equity share
SANTOSH	PARSHURAM	JADHAV		'1208160051353270	200	Equity share
KRIMISHA	KIRIT	JHAVERI		'1208160051356803	200	Equity share
BHANU	PRIYA	ORA		'1208160051364981	912	Equity share
JAYSUKHLAL	NANUBHAI	JAGANI		'1208160051386619	310	Equity share
PRAVINKUMAR	HEMTABHAI	CHAUDHARY		'1208160051414911	305	Equity share
SANDEEP	KUMAR	SOOD		'1208160051416543	156	Equity share
DHARMENDRA				'1208160051421908	25	Equity share
POOJA	VIJAYKUMAR	BULCHANDANI		'1208160051440570	420	Equity share
KASHISH	ANIL	BATRA		'1208160051473315	400	Equity share
GOVIND	VITTHALRAO	GHULE		'1208160051537877	212	Equity share
VIBHUTIBEN	HITENDRABHAI	DESAI		'1208160051538511	599	Equity share
PRAKASH		JHUNJHUNWALA		'1208160051546495	27	Equity share
SWAST	KUMAR	TIWARI		'1208160051568411	32	Equity share
KARUNA		LAMBADI		'1208160051590800	24	Equity share
SHAILESH	RAMKRISHNA	WADEKAR		'1208160051623263	10	Equity share
AMMINI		JAMES		'1208160051660293	1500	Equity share
POONAM		DHAKA		'1208160051661761	150	Equity share
VIJAYA	VIJAY	GURAV		'1208160051673068	122	Equity share
NAGESH	NARESH	MANCHIKATLA		'1208160051687731	450	Equity share
HASSAN	SOMASHEKAR	GOWDAMOCHAN		'1208160051692389	5	Equity share
KISHOR	EKNATH	RANGANKAR		'1208160051699327	25	Equity share
RAJKUMAR	VANITHA	LAKSHMI		'1208160051718511	600	Equity share
PARAMJEET	SINGH	SALUJA		'1208160051768810	10	Equity share
CHANDRA	KALA	MUDALIAR		'1208160051772937	502	Equity share
NAYELA	FAIYAZ	PATHAN		'1208160051794674	16	Equity share
NITINBHAI	MOHANBHAI	SAKHARELIYA		'1208160051825931	1	Equity share
HOSHIYAR		SINGH		'1208160051831785	205	Equity share
KAJAL	MEHULBHAI	BAKHALAKHIYA		'1208160051847297	30	Equity share
VIPULBHAI	RAMANIKBHAI	VADERA		'1208160051861421	3	Equity share
SARVANG		JAIN		'1208160051883397	50	Equity share
MOHAMMED	IMRAN	MOHAMMEDASGARALIANS ARI		'1208160051892741	20	Equity share
AKASH	ANANDRAO	BORATE		'1208160051915048	17	Equity share
VIJAY	SURESHCHANDRA	MODI		'1208160051918486	250	Equity share
SHRIRAMA		NEKKAREMULE		'1208160051940556	100	Equity share
MOHIT		SHARMA		'1208160051949428	300	Equity share
FIROZBHAI	ABBASBHAI	PATEL		'1208160051977498	1500	Equity share
SHAILESH	KALRAJ	JAIN		'1208160051997833	300	Equity share
SEEMA	SHANKAR	WAGH		'1208160052000332	5	Equity share
SEEMA	MANOJ	AGARWAL		'1208160052029227	500	Equity share
MOHAMMED	AKBAR	HUSSAINKOWTHALAM		'1208160052034064	40	Equity share
BHARATBHAI	GABHARUBHAI	KUMBHANI		'1208160052036154	1000	Equity share
YOGITA	KIRAN	VALHEKAR		'1208160052078368	10	Equity share
SATISH		KUMARI		'1208160052085071	205	Equity share
RAJESH	KUMAR	GUPTA		'1208160052085413	2550	Equity share
LILI		SAHOO		'1208160052091104	51	Equity share
HEMALIBEN	PRAVINBHAI	ZALAVADIYA		'1208160052100390	10	Equity share
KUSHAL	VINAY	GHARAT		'1208160052115692	1250	Equity share
ANTARJYAMI		SAHU		'1208160052150064	51	Equity share
VATAN	VEER	SINGH		'1208160052156505	20	Equity share
ASHISH	CHAMANLAL	KATHIRIYA		'1208160052163525	10	Equity share
ASHISH	KUMAR	SINGH		'1208160052205288	1	Equity share
SUMANTO	MOHAN	GOSWAMI		'1208160052228512	4	Equity share
MANUKONDU	SIVA	SANKAR		'1208160052242311	20	Equity share
VIPIN		SOLANKI		'1208160052279608	110	Equity share
SHIV	KUMAR	SINGH		'1208160052290803	169	Equity share
PRAVEEN	KUMAR	PATEL		'1208160052306871	575	Equity share

MANUBHAI	SHANTILAL	SONEJI		'1208160052334491	15	Equity share
GANESH	NANDKISHOR	KABRA		'1208160052353827	1500	Equity share
GOLIC		ENGE		'1208160052372506	1000	Equity share
SURESH		SHARMA		'1208160052387753	15	Equity share
POOJA	VIPIN	BONGIRWAR		'1208160052411181	100	Equity share
SUBBAYA		SHETTY		'1208160052414974	1800	Equity share
ANUP		SATPATHY		'1208160052445667	7	Equity share
NARESH	KUMAR	SHARMA		'1208160052490799	20	Equity share
PRABHOO	DAYAL	SINGH		'1208160052577597	10	Equity share
RAMESHWAR	LAL	MEENA		'1208160052580779	3	Equity share
RAJENDRA	KUMAR	DWIVEDI		'1208160052585213	800	Equity share
VIPIN		BHANDARI		'1208160052587829	140	Equity share
VIPPAN		ARORA		'1208160052609894	4000	Equity share
BALACHANDRAN		ADITYA		'1208160052630046	375	Equity share
VAISHALI	PRASHANT	DUKARE		'1208160052631356	11	Equity share
DILIP	MULCHAND	BHANDARI		'1208160052632189	100	Equity share
SATISHCHANDRA	MANHERLAL	KADIWALA		'1208160052644952	10000	Equity share
ANJAS		DOKANIA		'1208160052657672	200	Equity share
ISHAN		CHARGAWAY		'1208160052669517	100	Equity share
KARUPARTHI		ESWARIAH		'1208160052685345	81	Equity share
HITESH	SUNIL	AJGAONKAR		'1208160052701391	7	Equity share
SUBHASH	RAJKUMAR	BAJAJ		'1208160052785555	400	Equity share
KINJAL	PRIYANK	RAJPAL		'1208160052788180	200	Equity share
HANSABEN	PREMJIBHAI	SAKDASARIYA		'1208160052824703	5400	Equity share
AELVISHKUMAR	KANABHAI	DANGAR		'1208160052868310	30	Equity share
POOJA	MANOJ	KUMARMISHRA		'1208160052897764	2000	Equity share
JIGNESH	DEVENDRA	KOTAK		'1208160052906575	800	Equity share
VIRENDRABHAI	DHANJIBHAI	MALVI		'1208160052917089	1	Equity share
AKSHAY	RAJENDRA	PASALKAR		'1208160052917251	2	Equity share
SUBHASH	CHAND	GAUR		'1208160052930598	500	Equity share
CHINMAYEE		MAHARANA		'1208160052945087	112	Equity share
VANDANA		GUPTA		'1208160052947050	3000	Equity share
GORANTLA	RAMESH	VAISHNAVI		'1208160052970027	50	Equity share
MOHIT		SINGLA		'1208160053038391	99	Equity share
RAGHU	NANDAN	SAH		'1208160053038463	1	Equity share
SHRUTI	SUSHIL	TOTLA		'1208160053068380	50	Equity share
KANTABEN	MANUBHAI	PATEL		'1208160053096931	400	Equity share
RAJKAMAL		MURUGESAN		'1208160053113044	375	Equity share
VINAY	KUMAR	BHAGWANI		'1208160053134611	50	Equity share
VIBHA	CHIRAG	PATEL		'1208160053166593	115	Equity share
SHAILESHKUMAR	RAMSHANKAR	YADAV		'1208160053187187	100	Equity share
KAEDARAI	SAMUVEL	SANTHOSHKUMAR		'1208160053187567	6	Equity share
SALADI		VENKATASATYAM		'1208160053223976	100	Equity share
VINAYKUMAR	JYOTINDRABHAI	BHATT		'1208160053250738	100	Equity share
SANCHIT		AGRAWAL		'1208160053275351	185	Equity share
BUDHA	ADITYA	GANESH		'1208160053279223	1	Equity share
SOLAI		ROHINI		'1208160053325313	20	Equity share
SANTHOSH		RAGHAVENDRA		'1208160053335260	100	Equity share
AVI		GUPTA		'1208160053336186	40	Equity share
SHILPA	AMEYA	RAUL		'1208160053374036	401	Equity share
JYOTSNA		NIGAM		'1208160053388471	70	Equity share
SIMAB		KOKANIWALA		'1208160053437799	20	Equity share
SHYAM	KUMAR	GAUD		'1208160053453629	160	Equity share
CHAND		TARA		'1208160053453686	62	Equity share
SUDIPTA		MANDOL		'1208160053455664	350	Equity share
SUNIL	KUMAR	SHARMA		'1208160053457978	170	Equity share
JITESH	BHIKHABHAI	DARJI		'1208160053501429	45	Equity share
PRABHABEN	RATANSHI	GADA		'1208160053508726	1000	Equity share
ANUP	SHRIKRISHNA	HALDANKAR		'1208160053520224	59	Equity share
RAJ	KUMAR	SHARMA		'1208160053530152	100	Equity share

ABHIJEET		SIKCCI		'1208160053545756	150	Equity share
VISHAV		BHARTI		'1208160053557297	20	Equity share
RAJESHREEBA	HARDEEPSINH	JHALA		'1208160053568079	500	Equity share
KRISHAN				'1208160053576244	500	Equity share
ASHOK	KUMAR	NARAYANPUROHIT		'1208160053577763	1	Equity share
GAYATHRI		RANGARAJU		'1208160053578524	630	Equity share
ANJU		JAIN		'1208160053620421	2000	Equity share
IRUDHAYA	NAVEEN	JENISTON		'1208160053637294	10	Equity share
VRUSHALI	JIJABRAO	PATIL		'1208160053675471	13	Equity share
DEVDAAT		YADAV		'1208160053708181	1	Equity share
VIJAYKUMAR	BHAWARLAL	MEHTA		'1208160053709951	1000	Equity share
DHAMODHARAN		HARIHARAN		'1208160053712770	3	Equity share
RAJ		KUMARI		'1208160053722301	100	Equity share
MAHESH		KUMAR		'1208160053733326	100	Equity share
RAJENDRA	DEVKISHAN	PALIWAL		'1208160053747814	100	Equity share
SANTOSH		DEVI		'1208160053748841	30	Equity share
SANGITABEN	DHIRAJLAL	KAMANI		'1208160053756369	200	Equity share
KARIYALLI	BASAPPA	RUDRESHAPPA		'1208160053797146	1	Equity share
MILANKUMAR	NARANBHAI	BAREJA		'1208160053848496	1000	Equity share
KAJAL	SUNIL	NAVANI		'1208160053849641	100	Equity share
PATCHIPULUSU	NAGA	SAIKALYAN		'1208160053855254	267	Equity share
GAJANAN	RAVINDRA	BANGALE		'1208160053856925	84	Equity share
MADADI		VIVEK		'1208160053864894	330	Equity share
PRABHAT	SUSHIL	CHHABRA		'1208160053884163	800	Equity share
MIHIR	PARAG	GANDHI		'1208160053892100	1525	Equity share
ROHIT	KUMAR	NARANG		'1208160053924596	200	Equity share
VIRAJ	TUKARAM	SURYANSHI		'1208160053937639	3	Equity share
VIJAY		KUMAR		'1208160053941998	5	Equity share
KEYUR	RAJESH	SHAH		'1208160053976379	281	Equity share
PALANISAMY		ANANDHAKUMAR		'1208160053989261	13	Equity share
JAY	MANISH	DOSHI		'1208160053994702	40	Equity share
SATWIK	SURESH	SHAH		'1208160054000046	50	Equity share
MANJULA	ARVIND	THAKKER		'1208160054012712	2000	Equity share
SAROJ				'1208160054016453	69	Equity share
DAVINDER		SINGH		'1208160054036613	100	Equity share
AVNISH	KUMAR	DUBEY		'1208160054073983	10	Equity share
IBRAHIM		SAYYED		'1208160054086572	2	Equity share
PARNEET		SALUJA		'1208160054092964	100	Equity share
MANISHKUMAR	PRAVINKUMAR	GANATRA		'1208160054099581	30	Equity share
HARIOM		PAYASI		'1208160054103660	13	Equity share
MAHESHBHAI	ISHWARBHAI	PATEL		'1208160054138664	300	Equity share
SARANG	GOPAL	ALONI		'1208160054139843	1000	Equity share
SAGAR		GUPTA		'1208160054233819	200	Equity share
VIPULKUMAR	RATILAL	VYAS		'1208160054236862	405	Equity share
YASH	ASHOK	BAMBOLI		'1208160054240138	792	Equity share
JADHAV	SWAPNIL	BALASAHEB		'1208160054272320	100	Equity share
DEBABRATA		HUI		'1208160054297225	70	Equity share
AKSHAY	DILIP	MADIWALE		'1208160054299241	5000	Equity share
SANKARANARAYANAN		MOHAN		'1208160054311439	1500	Equity share
PRERNA		TRIPATHI		'1208160054316821	10	Equity share
RANJIT	PANI	PHUKAN		'1208160054321960	10	Equity share
MOHAN	DATTATRAYA	PARKHI		'1208160054324085	200	Equity share
NILAM	JEETHENDRA	JEERAWALA		'1208160054333269	11	Equity share
AMOL	BHAUSAHEB	THORAVE		'1208160054337886	4433	Equity share
AMIT		MAURYA		'1208160054352161	1	Equity share
NARESH	BHARATBHAI	ITALIYA		'1208160054355236	5	Equity share
SAURAV		BHATTACHARJEE		'1208160054364992	200	Equity share
SUDHA	BAI	LAKKANIKI		'1208160054370757	20	Equity share
REKHA		GOYAL		'1208160054371083	401	Equity share
DEEPA	B	MAHESHWARI		'1208160054380797	200	Equity share

SANJAY		SHARMA		'1208160054380987	1	Equity share
NANDHINI		RAJARAM		'1208160054382089	501	Equity share
SUNITA		BANSAL		'1208160054391340	7500	Equity share
KOTESHWARA	NAYANA	NARASIMHABHAT		'1208160054392344	250	Equity share
PARAG	VAISHNAVA			'1208160054397055	85	Equity share
TULSIRAM	NANDRAM	LILHARE		'1208160054398502	17	Equity share
THACHANAMURTHY				'1208160054404969	2	Equity share
EKNATH	SHANKAR	SHIMPI		'1208160054405656	320	Equity share
ANITA	KAILAS	JADHAV		'1208160054409154	100	Equity share
SRINIVASA	RAO	AKUMALLA		'1208160054411765	1500	Equity share
RAHUL	JETHALAL	CHHEDA		'1208160054413874	20	Equity share
SHYAMA	RAJEEV	MUNDRA		'1208160054419443	200	Equity share
MAROTI	GANGADHAR	KADAM		'1208160054422999	2375	Equity share
ALPA		JAGNANI		'1208160054423141	1000	Equity share
AJINKYA	SHIRISH	PITALE		'1208160054427579	2	Equity share
BINU	KUMAR	KUZHIIYILKIZHAKKETHILVAS UDEVANNAIR		'1208160054427619	55	Equity share
HEMLATA		SAHU		'1208160054436811	1418	Equity share
VIKAS		CHAUDHARY		'1208160054441171	10	Equity share
CHARMI	PRASHANT	BHORANIYA		'1208160054446754	3700	Equity share
AMAR	DATTATRAY	MAHESHWARAM		'1208160054450015	35	Equity share
NILAMBARI	SITARAM	PAARIK		'1208160054459630	300	Equity share
DEEP	RAJ	SINGHNEGI		'1208160054461384	20	Equity share
DARSHIT	RAMESHBHAI	SONANI		'1208160054461895	100	Equity share
DEVANSH		GOYAL		'1208160054467825	220	Equity share
AVINASH		MALIPEDDI		'1208160054475089	10	Equity share
VATSAL	DHARMENDRA	SHAH		'1208160054488856	100	Equity share
SARITA				'1208160054490445	5	Equity share
ADITYA	AKSHAY	BAPAT		'1208160054493446	88	Equity share
SAURABH	JAGDISHBHAI	PRAJAPATI		'1208160054511878	10	Equity share
GAJENDRA	SINGH	TANWAR		'1208160054513011	20	Equity share
BASAVARAJAPPA	HUCHALLI	ARAVINDA		'1208160054515591	250	Equity share
VAISHALI	AMOL	PATEKAR		'1208160054522645	150	Equity share
ASHALATA		MAJGAHE		'1208160054529748	140	Equity share
BISWARANJAN		SAHOO		'1208160054540320	200	Equity share
VIMLA		SHARMA		'1208160054541246	1235	Equity share
NANDKISHOR	SUKHADEO	PISE		'1208160054558281	20	Equity share
JAYAKUMAR	SANTHOSH	KUMAR		'1208160054558754	1	Equity share
TISHA		KATHURIA		'1208160054562701	1000	Equity share
RISHI	KUMAR	SHUKLA		'1208160054571558	8	Equity share
AMEY	SUHAS	KULKARNI		'1208160054598981	58	Equity share
ADITI	HARESH	GOIMAWALA		'1208160054601537	208	Equity share
TARANG	ANUJKUMAR	GUPTA		'1208160054606651	100	Equity share
VERONICA		KASHYAP		'1208160054611807	23	Equity share
ADARSSH		BAGARIA		'1208160054619785	40	Equity share
BHASHYAM		VENKATESAN		'1208160054623863	100	Equity share
RINKI		KUMARI		'1208160054627868	128	Equity share
GANESH	MOHAN	RAJMANE		'1208160054633939	20	Equity share
RAHUL	KUMAR	SINGH		'1208160054634932	111	Equity share
ADITYA	DILIP	SAWARDEKAR		'1208160054640317	5	Equity share
ASIF	IKBAL	SAIKH		'1208160054643643	170	Equity share
UMANG		GUPTA		'1208160054645617	48	Equity share
ADITI		KHANDELWAL		'1208160054650532	1	Equity share
PUJA		BANSAL		'1208160054659081	100	Equity share
MANISH		NAUTIYAL		'1208160054666895	20	Equity share
RAMNARAYAN	BALASUBRAMANIAN	IYER		'1208160054668436	200	Equity share
SHRIKANT	JAGANNATHRAO	YEILWAD		'1208160054669672	110	Equity share
ANKINEEDU	PRASAD	KALLEPALLI		'1208160054677132	1	Equity share
SAGAR	MACHINDRA	KAHANDAL		'1208160054689982	10	Equity share
OMPRAKASH		GUPTA		'1208160054690656	5	Equity share

ROHIT	TANAJI	GHORPADE		'1208160054693000	15	Equity share
VIRAJ	SATISH	NAIK		'1208160054697140	50	Equity share
YASH	ANOOP	DOSHI		'1208160054705251	100	Equity share
JATIN	KUMARCHANDRA	SHETH		'1208160054715460	125	Equity share
SUNILKUMAR		VENKATASWAMY		'1208160054716158	2	Equity share
GANESH	RAJU	GHODE		'1208160054729944	185	Equity share
AKSHAY		JAIN		'1208160054741398	8	Equity share
SRAVANI		KAVARSHI		'1208160054746060	30	Equity share
SUSHIL	KUMAR	BENGANI		'1208160054750436	100	Equity share
MAHAVIR	PRASAD	JAIN		'1208160054752906	528	Equity share
KUDUPUDI		CHINNA		'1208160054760613	152	Equity share
MUKESH		YADAV		'1208160054766157	1	Equity share
JAYAKUMAR		KRISHNAN		'1208160054767891	8	Equity share
SHANKARA		PRASHANTH		'1208160054779578	57	Equity share
PRAVIN	KUMAR	TIWARI		'1208160054795524	1	Equity share
SHIVRAJ	PRATAPSIKH	JADEJA		'1208160054808422	16	Equity share
PRASAD	NAGESH	RAO		'1208160054815900	200	Equity share
SACHEENDRAN		RITESH		'1208160054821946	150	Equity share
TRISHALA		GOYAL		'1208160054826262	1000	Equity share
RAVINDRA	VASANT	TEMKAR		'1208160054839396	21	Equity share
NASHIRUDDIN		MIR		'1208160054839742	1	Equity share
SUBRATA		MUKHERJEE		'1208160054840946	11	Equity share
RADHESHYAM	GANGADHAR	GAVANDI		'1208160054844064	10	Equity share
DEEPMALA				'1208160054846363	137	Equity share
SAJANKUMAR				'1208160054847196	218	Equity share
SHIKHA		BOMB		'1208160054850929	40	Equity share
PRAVEEN		SINGH		'1208160054857369	200	Equity share
GUNJAN		SHARMA		'1208160054863410	275	Equity share
RAHUL	ARUN	SHANBHAG		'1208160054867092	500	Equity share
ANSUL		PANDEY		'1208160054870766	2	Equity share
ABHISHEK	YATIN	SHAH		'1208160054896698	78	Equity share
PRAMOD	KATAPADI	SHENOY		'1208160054906498	550	Equity share
ANKIT		MITTAL		'1208160054913524	10	Equity share
APARNA		TRIVEDI		'1208160054917474	430	Equity share
SANJAYBHAI	GOPALBHAI	CHAUDHARI		'1208160054919302	450	Equity share
SONAL		JAIN		'1208160054921928	100	Equity share
KOOTHAIYAN		PRABAKARAN		'1208160054931102	50	Equity share
ROHIT	SURENDRAKUMAR	WALA		'1208160054949010	300	Equity share
JEYARAJ		BENJAMIN		'1208160054951465	90	Equity share
VELANKANNI	ARUN	KUMARMEKALA		'1208160054972823	20	Equity share
NITIN	ARUN	KALLOLE		'1208160054973582	100	Equity share
PRATISHTHA		ARORA		'1208160054983400	4	Equity share
ANANDKUMAR	SURESHCHAND	SURANA		'1208160054991857	1	Equity share
SARVESH	PREMANAND	GAWANDE		'1208160055009745	51	Equity share
KIZHAKKE	VEETIL	SATHEESHKUMARAN		'1208160055013935	51	Equity share
KARUPPANNAN		ARUNAGIRI		'1208160055026412	5	Equity share
MANISHA		MODI		'1208160055032200	20	Equity share
RAJNEESH		KUMAR		'1208160055035712	25	Equity share
KUMAR		SAURAV		'1208160055043337	16	Equity share
THAZHATHETHIL		RAMSHAD		'1208160055047156	10	Equity share
TARUN		KASHYAP		'1208160055048470	36	Equity share
CHANDANAGOUDA	BASANAGOUDA	PATIL		'1208160055049212	50	Equity share
NITISH	KUMAR	UPADHYAY		'1208160055058170	571	Equity share
PAURNIMA	ULHAS	BHATLAWANDE		'1208160055061289	212	Equity share
BHARAT	NARENDRA	GANDHI		'1208160055063763	308	Equity share
GOVINDAPPA		MANJUNATHA		'1208160055065469	10	Equity share
ANIL		CHETTRI		'1208160055076791	100	Equity share
SANJEEV		KUMAR		'1208160055081001	28	Equity share
SATISH	KESHAV	JADHAV		'1208160055082043	282	Equity share
ANURADHA		KHARE		'1208160055091115	1000	Equity share

VANSH	RAJESH	JAIN		'1208160055100671	200	Equity share
SHEEL	RATNA	SHRIVASTAVA		'1208160055108611	56	Equity share
VAIDEHI		MANDA		'1208160055118744	320	Equity share
YADAGIRI		SALLURI		'1208160055118797	20	Equity share
NAVEEN		MANN		'1208160055127440	19	Equity share
PRAJEESH		KUNNATH		'1208160055135732	10	Equity share
APRAJITA		KUMARI		'1208160055143887	200	Equity share
PRATIKKUMAR	JAYANTIBHAI	SABHAYA		'1208160055145578	150	Equity share
DHANANJAY		BHATT		'1208160055146121	500	Equity share
RITWIC				'1208160055149169	40	Equity share
SUREKHABEN	DIPAKBHAI	UTTEKAR		'1208160055153285	1	Equity share
MAYA	SHARAD	SHIRSHAT		'1208160055158152	130	Equity share
SHILPA	HEMANT	KENI		'1208160055164276	150	Equity share
RITU		DEVI		'1208160055177631	20	Equity share
NANDITA				'1208160055185459	10	Equity share
UMESH	RANCHHODBHAI	SARVALIYA		'1208160055185784	49	Equity share
SAGAR	GOPALBHAI	SARDHARA		'1208160055190583	44	Equity share
ABHISHEK	DEELIP	PATIL		'1208160055195961	15	Equity share
YUIMI		VARAM		'1208160055212515	2	Equity share
VINIT	KUMAR	BOTHRA		'1208160055215968	10	Equity share
UMESH	HANUMANT	RASAL		'1208160055221304	2	Equity share
RATHINAVELU		KAVITHADEVI		'1208160055229400	30	Equity share
DEEPAK		DAHIYA		'1208160055230598	800	Equity share
DIVYANSHU	DIPAKBHAI	CHHATBAR		'1208160055234520	50	Equity share
JOSE		VARGHESE		'1208160055244518	1	Equity share
RITESH	SURESH	PATEL		'1208160055260268	20	Equity share
KANISHTHA		LADHA		'1208160055265004	100	Equity share
SOMANPILLAI		SABUKUMAR		'1208160055268953	100	Equity share
SAPNA	RAMCHANDRABHAI	LAMBODAR		'1208160055281951	64	Equity share
SEENAJ		PUTHUKKAI		'1208160055288446	1	Equity share
GAURAV		ANAND		'1208160055297288	5	Equity share
MOHD		JAMEEL		'1208160055307400	20	Equity share
VARA	PRASAD	REDDYBHUMIREDDY		'1208160055308516	4	Equity share
SATYASAI	VINAY	KUMARDANDIBHOTLA		'1208160055318668	51	Equity share
MOHIT		JAKHAR		'1208160055335510	9	Equity share
SHYAMAL		ROY		'1208160055336514	4280	Equity share
IQBAL		SINGH		'1208160055336985	701	Equity share
SHREYA	SADANAND	PATIL		'1208160055342997	35	Equity share
HOSAKOTA	AVALA	REDDYKALAVATHY		'1208160055344770	25	Equity share
ANEESH		KRISHNA		'1208160055344981	100	Equity share
BHUPESH	SURESH	CHANDRATIWARI		'1208160055352509	3	Equity share
VEERA	VENKATA	LAKSHMISUDHAKARCHALU VADI		'1208160055353175	20	Equity share
NIKIL	BINU	KURIAN		'1208160055361239	138	Equity share
VIBHU		GOPAL		'1208160055362515	1	Equity share
SWATI	GAJANAN	SAKHARE		'1208160055374780	21	Equity share
GOEL		AANCHAL		'1208160055379755	55	Equity share
DILIPKUMAR	GHUSABHAI	VAGHAMASHI		'1208160055380526	70	Equity share
SAGAR	PRAKASH	JADHAV		'1208160055384968	101	Equity share
PAYAL	NANASAHEB	BODKHE		'1208160055385125	8	Equity share
SUSHIL	KUMAR	TIWARI		'1208160055385748	200	Equity share
RAJANI		KUMARI		'1208160055400328	320	Equity share
ANSHUL		CHOURASIYA		'1208160055400581	3	Equity share
OM	AMAR	ZAVARE		'1208160055404434	10	Equity share
KALPESHBHAI		JAMBUKIYA		'1208160055416146	10	Equity share
NAMRATA	SURYAKANT	KUNTE		'1208160055416695	20	Equity share
GARAKAPATHY		MAHESH		'1208160055418293	70	Equity share
JIBIN		THOMAS		'1208160055425471	75	Equity share
MOHAMAD	ARIF	MOHAMADHASHAMSHAIK H		'1208160055428768	20	Equity share

VRINDA		MATHUR		'1208160055433396	30	Equity share
SOURABH		RAI		'1208160055437561	1	Equity share
SANTHOSHKUMAR				'1208160055458480	16	Equity share
USHA		JINDAL		'1208160055466694	350	Equity share
ZUZAR	AHMEDALLY	KATHAWALA		'1208160055477290	1050	Equity share
SUBHRA		MISHRA		'1208160055482260	100	Equity share
SANDIP	PANDURANG	PATIL		'1208160055484798	24	Equity share
SURAJ	DADARAO	PADILE		'1208160055492068	25	Equity share
KIRAN		SHAGAL		'1208160055498821	20	Equity share
VENKATARAMANAN		SREEDEVI		'1208160055509963	80	Equity share
SHARADABEN	VINODCHANDRA	CHUDASAMA		'1208160055519152	100	Equity share
DIGAMBER		SINGH		'1208160055520774	400	Equity share
NIRMAL	KUMAR	SUBBARAYAN		'1208160055525563	30	Equity share
DHANA	SINGH	ARASABALANDINESHKUMAR		'1208160055527824	64	Equity share
SUREKHA	DHANANJAY	KULKARNI		'1208160055537032	70	Equity share
ROHIT		MAHADWAR		'1208160055539730	20	Equity share
SHRUTIBEN	KISHANKUMAR	KHANT		'1208160055540535	150	Equity share
BALASUBRAMANIAN		SRIRAM		'1208160055541431	100	Equity share
NARAYANI				'1208160055548587	11	Equity share
RAMAKRISHNAN				'1208160055549143	5	Equity share
AAQUIB	SHEZAD	LADIWALA		'1208160055549293	100	Equity share
SUNITA	BAJIRAO	PATIL		'1208160055553483	100	Equity share
SWAPNIL	RUSHIJI	YELATTIWAR		'12081600555565731	200	Equity share
ANOOP		DUBEY		'1208160055570866	700	Equity share
HRIDAYNATH	PANDURANG	KHANDAGALE		'1208160055573662	56	Equity share
SIMI		REBELLO		'1208160055580528	3	Equity share
JITENDER		VERMA		'1208160055597067	2	Equity share
ANANTA	BASUDEV	CHAUDHURY		'1208160055597428	200	Equity share
VINOD	MURLIDHAR	KHADE		'1208160055599708	13	Equity share
KOMAL	GURUDAS	CHAVAN		'1208160055602006	17	Equity share
MADAN	LAL	GOYAL		'1208160055603768	12	Equity share
TANISHK		AGRAWAL		'1208160055608766	80	Equity share
RAVINDRA	GODAJI	PADWAL		'1208160055613225	15	Equity share
MAYUR	RAJKISHOR	ERRUM		'1208160055618033	2	Equity share
HEMANT		RATHORE		'1208160055624011	1	Equity share
CHETAN	BHAGAWAT	DHAKE		'1208160055625583	50	Equity share
BALASUNDARAM		DIWAKER		'1208160055630929	35	Equity share
PEEYUSH		SHARMA		'1208160055650371	25	Equity share
RAVIKANT		KAMRA		'1208160055655920	100	Equity share
RAKESH	SHANKAR	TAKKE		'1208160055657094	150	Equity share
AMIT	SUBHASH	DAYAMA		'1208160055660261	800	Equity share
JAYKUMAR	VISHNUBHAI	PRAJAPATI		'1208160055665523	4	Equity share
KALPANABEN	VIJAYKUMAR	GORASIA		'1208160055678112	7854	Equity share
NUNE	SRINIVASA	RAO		'1208160055690024	200	Equity share
PRAVEEN		KUMAR		'1208160055702201	50	Equity share
AKHILESH	KUMAR	SHARMA		'1208160055704057	21	Equity share
SAMBHAV		JAIN		'1208160055705523	70	Equity share
VAIBHAV	MARUTI	SATAVEKAR		'1208160055706259	5	Equity share
RAMARAO		LAM		'1208160055718638	318	Equity share
ANUJ		KUMAR		'1208160055727851	2	Equity share
PURVA	MAHENDRA	KHOT		'1208160055734506	2	Equity share
LAXMI				'1208160055742758	112	Equity share
RAJENDRA	SHAMRAW	SARGAR		'1208160055750562	50	Equity share
ANIL	KUMAR	RAWAT		'1208160055751089	72	Equity share
ADITI	CHARUDATTA	KENDHE		'1208160055752536	1	Equity share
VISHAL	VASANT	BANKAR		'1208160055752593	200	Equity share
SAGAYARAJ	STANLY	SAMBATHKUMAR		'1208160055754795	600	Equity share
BHARAT		BHUSHAN		'1208160055761169	305	Equity share
VIRAJKUMAR		PATEL		'1208160055763109	10	Equity share

PRIYANKA		YADAV		'1208160055768219	340	Equity share
GEETA		DEVI		'1208160055777498	200	Equity share
AYUSHI		PERIWAL		'1208160055782322	100	Equity share
SANJAY	DHAKU	BHAMBAL		'1208160055784106	3	Equity share
PRADEEP	KUMAR	AGRAWAL		'1208160055785908	1	Equity share
PRAVEENKUMAR		PARKKOT		'1208160055791409	40	Equity share
ASHUTOSH	BHOJRAJ	BHUTRA		'1208160055794262	400	Equity share
PARTHKUMAR	GABHRUBHAI	KOLADIYA		'1208160055800072	1	Equity share
ANITA		GOEL		'1208160055807097	109	Equity share
BINDHYACHAL	SINGH	YADAV		'1208160055815959	100	Equity share
NIRUPAMA		RATURI		'1208160055818318	350	Equity share
MANJU		NAYAK		'1208160055822508	50	Equity share
PUJA		DEVI		'1208160055826291	100	Equity share
UMESH		GUPTA		'1208160055827341	15	Equity share
SANJEEV		MEHRA		'1208160055828928	100	Equity share
SHRUSHTI	MANOJ	BOTHTRA		'1208160055831700	30	Equity share
FALGUNIBEN	PRATIKKUMAR	PATEL		'1208160055831905	500	Equity share
PARAG	KUMUDCHANDRA	SHAH		'1208160055834127	100	Equity share
SHUNMUGA	MONISHA	S		'1208160055839621	1	Equity share
HARSHA	MUKESH	JHURANI		'1208160055842782	300	Equity share
VISWANANDHA	VARMA	ALLURI		'1208160055849545	187	Equity share
BHAVNA		GUPTA		'1208160055851250	3000	Equity share
JYOTI	PRAMOD	GUNJAL		'1208160055861102	1	Equity share
DEEPAK	RAGHUNATHRAI	KHANNA		'1208160055870567	30	Equity share
DHAWAL	PRAKASH	SHAH		'1208160055879589	1200	Equity share
SANDESH	DHONDU	AIER		'1208160055883078	1	Equity share
MAYURKUMAR	JAYANTILAL	PATEL		'1208160055889162	150	Equity share
VELUTHEATHU	HOUSE	SUDHAKARANPADMAJAN		'1208160055890771	500	Equity share
SATYANARAYAN	EKNATH	JODDABGE		'1208160055900001	1500	Equity share
NAMISH		GUPTA		'1208160055900867	725	Equity share
UMAKANT	BALKRISHNA	KHADE		'1208160055901039	23	Equity share
HIMANSHU		SHARMA		'1208160055903682	65	Equity share
YUVRAJ	PANDHARINATH	JADHAV		'1208160055911522	20	Equity share
NIDHI	RAKESH	GEMAVAT		'1208160055912224	30	Equity share
PURUSHOTTAM	SANJAYRAO	WANSUTRE		'1208160055916267	5	Equity share
NIRANJAN	SHIVASHARANAPPA	HUGAR		'1208160055916541	100	Equity share
KUMARKETAN	BHAULAL	PAWAR		'1208160055940446	2	Equity share
KIRAN	JASMIN	BAVISHI		'1208160055943603	500	Equity share
ROHIT	JAIN	GANGWAL		'1208160055945653	1000	Equity share
NISHANTH		RAJU		'1208160055948464	18	Equity share
CHEMNUR	MAHALINGA	ASHITHA		'1208160055951739	254	Equity share
NIDHI		KUSHWAH		'1208160055978191	48	Equity share
PRASHANT	PRABHAKAR	MENCH		'1208160055995253	15	Equity share
SUSHILKUMAR	CHANDRAKANT	UPALKAR		'1208160055998708	70	Equity share
SAVITA	SURESH	BHADRA		'1208160056010526	1000	Equity share
KIRTI	BHARATKUMAR	DHADUK		'1208160056014330	100	Equity share
SAURABH	GAJENDRA	SINGHBOLIA		'1208160056023311	81	Equity share
PARTHAPRATIM		LAHA		'1208160056033921	100	Equity share
SUNEETHA	SOODA	JANARDHAN		'1208160056051151	222	Equity share
DIVYA		JAIN		'1208160056054093	107	Equity share
SONIA	ANIL	KAVITAKAR		'1208160056063564	100	Equity share
TIVESH	DINESH	SHAH		'1208160056068085	50	Equity share
VISHALKUMAR	BHUPATBHAI	VAVDIYA		'1208160056082205	65	Equity share
NATASHA	CHANDRAKANT	PARDESHI		'1208160056090535	40	Equity share
DILIP		MALPANI		'1208160056099692	500	Equity share
AMIT				'1208160056100846	1558	Equity share
SARABADA		SAILAJA		'1208160056110983	2250	Equity share
ADULA		VENKATESHAM		'1208160056116436	2	Equity share
JAYDEEP		BISWAS		'1208160056123306	12	Equity share

NUTAN		JAIN		'1208160056141184	1400	Equity share
ANUTOSH				'1208160056144983	700	Equity share
JAYSUKHBHAI	DEVASHIBHAI	MANGUKIYA		'1208160056148063	350	Equity share
MATHEW		PHILIP		'1208160056148895	500	Equity share
RAJESH	CHHOTALAL	RANA		'1208160056150636	100	Equity share
ABHISHEK	KUMAR	AGRAHARI		'1208160056159166	335	Equity share
NAVNEET	KUMAR	SINGH		'1208160056165013	3	Equity share
NITIN	ISHWARLAL	SHARMA		'1208160056166040	250	Equity share
BEMBALUR	NAGARAJA	ASHIK		'1208160056174235	13	Equity share
SHISH	RAM	SEVDA		'1208160056179024	1	Equity share
SHWETA	SACHIN	PAWAR		'1208160056190629	100	Equity share
DEEPAK				'1208160056192377	120	Equity share
VIJAY		KUMAR		'1208160056192795	21	Equity share
PAVANKUMAR	UDAY	SHANBHAG		'1208160056201553	5	Equity share
RAM	SHARAN	RAWAT		'1208160056203263	200	Equity share
CHARAN	JEET	SAPDA		'1208160056216587	60	Equity share
BHAVIKA	JITENDRA	KARANI		'1208160056216817	100	Equity share
HIRIYANA		SHREEKANTH		'1208160056242535	1	Equity share
SHON	KIRAN	MARTIS		'1208160056249452	300	Equity share
VIMARSH		VERMA		'1208160056250335	423	Equity share
RAHUL		PURI		'1208160056256073	50	Equity share
JOHNSON	TIMOTHY	PONMANISSERY		'1208160056258864	1	Equity share
GANDI		SUDHAKAR		'1208160056258919	1000	Equity share
SHUBHAM		TIWARI		'1208160056260761	145	Equity share
VENKATRAMANAN		SESHADRI		'1208160056262786	50	Equity share
DIVYANSHU		BHARDWAJ		'1208160056273397	250	Equity share
MARIA	PERPET	FELIX		'1208160056276248	5	Equity share
SHAKIRA		BEGUM		'1208160056276706	69	Equity share
MUKESH		PRASAD		'1208160056280043	100	Equity share
IRFAN	IQBAL	SHIKALGAR		'1208160056285094	10	Equity share
ANAND	RAJENDRA	DESHPANDE		'1208160056286902	10	Equity share
SWARA	SANJAY	PAWAR		'1208160056292213	15	Equity share
ANJALI		AGARWAL		'1208160056297781	1	Equity share
AJAY	SHYAM	GIRI		'1208160056308361	12	Equity share
KADIAM	PRATAP	ACHARY		'1208160056315907	12	Equity share
VENKATA	KRISHNA	RAOADDEPALLI		'1208160056319477	200	Equity share
SATISH	PADMAKAR	BHANAGE		'1208160056329713	75	Equity share
ABHAY		KUMAR		'1208160056337226	50	Equity share
AGRIMA				'1208160056343451	66	Equity share
HEENA		BAJAJ		'1208160056349571	8	Equity share
DEEPAKKUMAR	ASHARAM	CHUGH		'1208160056368833	560	Equity share
SHALES	KUMAR	JAIN		'1208160056370169	800	Equity share
JITESHKUMAR	HEMATLAL	JOSHI		'1208160056371601	50	Equity share
KISHOR		KUMAR		'1208160056373535	117	Equity share
NEHAL	CHANDRESHBHAI	DHOLAKIYA		'1208160056378548	300	Equity share
DIVYA	DINESH	YADAV		'1208160056380481	4	Equity share
OMKAR	ANIL	SHINGARE		'1208160056393408	500	Equity share
AMARJEET		DAS		'1208160056405847	125	Equity share
ANJALI		PATHAK		'1208160056406781	500	Equity share
VENKATESH		NAMPELLI		'1208160056408546	40	Equity share
VIR	KAMAL	CHOPRA		'1208160056412041	100	Equity share
PUSPKANT		MEHTA		'1208160056436618	1	Equity share
ROHIT		MAHESHWARI		'1208160056437854	400	Equity share
RAMBIR	SINGH	SEHRAWAT		'1208160056440409	100	Equity share
SHRUTI	HANAMANTRAO	DESAI		'1208160056444154	510	Equity share
NAVEEN		GEHLOT		'1208160056446677	20	Equity share
JADUMANI		SAHOO		'1208160056448674	125	Equity share
RAJNI		GOYAL		'1208160056456018	3	Equity share
PALAK	RAJENDRA	SONI		'1208160056489048	40	Equity share
PUSHKAR		DHALL		'1208160056511294	210	Equity share

SHAKUNTALA	ASHOK	NAGARALE		'1208160056530748	83	Equity share
RAHUL	PANDURANG	PATIL		'1208160056546055	125	Equity share
VEENA		BHANDARI		'1208160056546703	61	Equity share
NOOR		AFSHAN		'1208160056558088	551	Equity share
REKHA	AJAY	MAURYA		'1208160056565815	50	Equity share
RAJU	VINAY	SADALA		'1208160056565853	25	Equity share
MUTHYALA		KEERTHIKA		'1208160056585137	21	Equity share
SHIPRA		GAMBHIR		'1208160056602886	15	Equity share
PRAKASH		GOSWAMI		'1208160056612679	1780	Equity share
VINAY		SAXENA		'1208160056616143	100	Equity share
RAJKUMAR		MALEKAR		'1208160056616329	55	Equity share
SUDARSHAN	PRABHAKAR	DAHIWAL		'1208160056623197	10	Equity share
MALAVIKA	UMESH	KHARWAR		'1208160056624380	12	Equity share
SUNDERJEGAN				'1208160056625992	1	Equity share
UMASHANKER		SHARMA		'1208160056634948	3800	Equity share
PAVAN		KUMAR		'1208160056640998	25	Equity share
PRAVIN	ARUN	MANE		'1208160056641706	60	Equity share
CHHAIL	BEHARI	SAVITA		'1208160056643509	1250	Equity share
EKNATH	SAKHARAM	BHANAGE		'1208160056647896	310	Equity share
VINEETA		SIROHI		'1208160056662376	558	Equity share
PRADEEP		BAJPAI		'1208160056672762	125	Equity share
RANJIT		SINGH		'1208160056676767	15	Equity share
USHA		SHETTY		'1208160056681591	1000	Equity share
MOHAMMAD		ZAHID		'1208160056682633	100	Equity share
ANKITKUMAR	CHANDRASINH	THAKOR		'1208160056684134	1	Equity share
HARDIK	DASHARATHBHAI	PARMAR		'1208160056684738	200	Equity share
VAIBHAV		MISHRA		'1208160056684761	400	Equity share
VIJAY		SINGH		'1208160056687228	800	Equity share
NILESH	TUKARAM	KOLHAPURE		'1208160056691971	1	Equity share
ANUSUIYYA				'1208160056697399	175	Equity share
SURENDHAR		GIRICHANDRAN		'1208160056704734	5	Equity share
AVINASH		CHANDAK		'1208160056705231	75	Equity share
SUPRIYA	SHIVRAM	GADEKAR		'1208160056714337	50	Equity share
GUNASEKARAN		GOPINATH		'1208160056718969	304	Equity share
HARSH	KUMAR	GUPTA		'1208160056744708	70	Equity share
BASUDEO	PRASAD	SAHU		'1208160056749588	50	Equity share
SHUBHAM	TUKARAM	KATKAR		'1208160056754484	300	Equity share
RAHUL		ROHILLA		'1208160056763410	300	Equity share
MAHALINGESHWAR	BHIMANNA	PATTAN		'1208160056768457	50	Equity share
HARSHAL	ASHOK	BHAVSAR		'1208160056774021	100	Equity share
VIRAG	KIRTI	SHAH		'1208160056776067	1000	Equity share
KRISHNA		KUMAR		'1208160056776409	10	Equity share
SATYA	SURYA	PRASADARAONICHANAKOL A		'1208160056795392	200	Equity share
MAYANK		KUMAR		'1208160056795700	14	Equity share
RAMKUMAR				'1208160056797332	5	Equity share
BHARATH		SAMI		'1208160056797482	4	Equity share
ARVIND		KUMAR		'1208160056806255	5	Equity share
MAHESH	MADHUKAR	RAUT		'1208160056831081	10	Equity share
SARVESH	KUMAR	PANDEY		'1208160056839076	20	Equity share
SHRAVANI		CHANDA		'1208160056848002	65	Equity share
MAUSAM		JHA		'1208160056857281	55	Equity share
SNEHA	RAJENDRA	CHOUDHARY		'1208160056871815	64000	Equity share
DEEPA		BILLIPURAM		'1208160056888447	110	Equity share
DHANDAPANI		VENKATESAN		'1208160056892911	46	Equity share
VIJAY	YADAORAO	SARNAIK		'1208160056906562	30	Equity share
SHANTANU	PRAMOD	SHERDEKAR		'1208160056908384	400	Equity share
SANTU		BERA		'1208160056913618	10	Equity share
NISHA	ALOK	SINGH		'1208160056914723	285	Equity share
MOUNIKA		ADAVELLI		'1208160056917665	50	Equity share

NETHRAVATHI		SHIVASWAMY		'1208160056921671	1	Equity share
RITU		MAKHIJA		'1208160056924043	50	Equity share
HIMANSHU				'1208160056925786	1	Equity share
SANJAY		VALA		'1208160056926547	27	Equity share
YASHESH		THAKKAR		'1208160056954891	400	Equity share
SHUBHAM	YUVARAJ	PAWAR		'1208160056962102	53	Equity share
SALMAN		SHAIKH		'1208160056963237	100	Equity share
AKSHAY	LAXMAN	TATE		'1208160056966597	100	Equity share
GIRISH		BASANDANI		'1208160056967651	2000	Equity share
NAGARAJU		KANDULLA		'1208160056985001	14	Equity share
VEENA		RANI		'1208160056988239	100	Equity share
RAMESH	KUMAR	RAVINDRAN		'1208160056996326	10	Equity share
SWATI		SHIROMANI		'1208160056999783	30	Equity share
KARTIK	SURESH	KUMARBAGADIA		'1208160057000169	600	Equity share
CHAUDHARI	KANTA	BEN		'1208160057006462	200	Equity share
ANSHUL		YADAV		'1208160057009332	251	Equity share
RUPALI		SHARMA		'1208160057009731	103	Equity share
BONGU		PRAVEEN		'1208160057013030	10	Equity share
JITENDRA		AGARWAL		'1208160057013600	100	Equity share
YOGESHKUMAR	SHANTILAL	SAKHALA		'1208160057017998	500	Equity share
RAJENDER		ADAKULA		'1208160057018759	2088	Equity share
SADHANA		AGRAWAL		'1208160057019748	100	Equity share
LALIT		NAYYAR		'1208160057021210	660	Equity share
BIPINCHANDRA	JAYANTILAL	ZINZUVADIYA		'1208160057031271	1000	Equity share
VINAY	SHANKARAPPA	GIDDAPPANAVAR		'1208160057032269	300	Equity share
MOHD		FAISAL		'1208160057043999	1176	Equity share
AKSHAY		JAIN		'1208160057049933	15	Equity share
NEHA	ABHISHEK	SHRIVASTAVA		'1208160057055890	110	Equity share
AJAYKUMAR	JAYANTILAL	TRIVEDI		'1208160057057883	8	Equity share
VIDUSHI	ALOK	KAMANI		'1208160057058815	100	Equity share
RUPESH	DNYANESHWAR	CHOUDHARI		'1208160057064911	208	Equity share
SATHEESH	KUMAR	BASAPPACHARI		'1208160057066594	240	Equity share
SATISH	BHAGWANDAS	MATANI		'1208160057097751	147	Equity share
SANGITA	HANUMAN	DHOOT		'1208160057101321	314	Equity share
SANTOSH	AJIT	HAMBARDIKAR		'1208160057103783	500	Equity share
ETIKA		KAPIL		'1208160057112777	1000	Equity share
DILIP		KUMAR		'1208160057117226	81	Equity share
RAMLAKHAN		SINGH		'1208160057120294	130	Equity share
NAVEENA				'1208160057123525	52	Equity share
VARSHIL	MANISH	JAIN		'1208160057125425	1000	Equity share
VAISHAK		RAJ		'1208160057140342	1000	Equity share
BIKRAM		MUKHERJEE		'1208160057153121	9	Equity share
DIPESH	GHANSHYAMBHAI	PANCHANI		'1208160057167054	370	Equity share
BHUREE	DEVI	SHARMA		'1208160057172058	1	Equity share
SAPNA		KUMARI		'1208160057180485	200	Equity share
KRISHNA	KANT	SAHU		'1208160057182936	9	Equity share
AAKASH		YADAV		'1208160057194063	1	Equity share
SURJIT	SINGH	BEDI		'1208160057203621	100	Equity share
ALKA		SINGH		'1208160057212516	21	Equity share
SUSHMA		ASIMI		'1208160057213260	4	Equity share
GIRISH	LAXMI	BHOOSHANMEHRISHI		'1208160057227311	100	Equity share
AJESH		KUMAR		'1208160057243437	1000	Equity share
JAHFAR		KILIYAMANNIL		'1208160057255461	300	Equity share
UTKARSH		GARG		'1208160057259314	50	Equity share
DEVANSHU	DEVENDRA	KAPADIA		'1208160057266879	101	Equity share
AKASH	RAJENDRA	SALUNKHE		'1208160057270465	3	Equity share
SARJERAO	DEVRAO	VIDHATE		'1208160057271376	20	Equity share
KAVITA	RANI	HEMBROM		'1208160057278255	100	Equity share
SANDESH	BALASAHEB	SHITOLE		'1208160057289679	22	Equity share
LALITKUMAR	RADHESHYAM	MEHTA		'1208160057290420	100	Equity share

RAVIRAJ	TANAJI	HAJARE		'1208160057299189	45	Equity share
USHA		JHAGDAWAT		'1208160057300936	221	Equity share
SAGAR	ASHOK	KANADE		'1208160057304584	111	Equity share
SUDHAKAR	BHAGOJI	GAIKAR		'1208160057305613	400	Equity share
MD		ISMAIL		'1208160057311585	100	Equity share
SRUSHTI	SUDESH	KHADYE		'1208160057315862	500	Equity share
SALILESH		ALOK		'1208160057316150	150	Equity share
VAJITHA		DABASSUM		'1208160057318158	200	Equity share
SUSHIL	KUMAR	LAKHOTIYA		'1208160057318348	51	Equity share
SANJOY	KUMAR	DAS		'1208160057321802	1	Equity share
RAYAN	AYYUB	SANGRAR		'1208160057324647	1	Equity share
MOHIT		AGRAWAL		'1208160057327973	300	Equity share
VIDULA	VIVEK	DASHPUTRE		'1208160057328772	25	Equity share
JAYSHRIBEN	JIGNESHKUMAR	CHAUHAN		'1208160057329455	50	Equity share
NAGARAJU		CHALLAGUNDLA		'1208160057332316	20	Equity share
SAURABH		KUMAR		'1208160057333094	310	Equity share
GAURI	YASH	KHUSHALANI		'1208160057337221	65	Equity share
BINAL	UMESHKUMAR	SHAH		'1208160057338677	500	Equity share
MANSI		RAI		'1208160057339117	2	Equity share
GANAPATHI		SIVASANKARAN		'1208160057342381	100	Equity share
SOURABH	DATT	VISHNOI		'1208160057350156	200	Equity share
AKSHAY	DILIP	BORDAVEKAR		'1208160057351641	25	Equity share
SHABIR	AHMED	WANI		'1208160057365601	10	Equity share
GURMINDER		SINGH		'1208160057368176	18	Equity share
DHWANI	MANISH	DEWANI		'1208160057369034	318	Equity share
DHARAMI	CHAND	UMMEDI SINGH PIPARA		'1208160057379129	18	Equity share
DIVYATA		CHOPRA		'1208160057381949	50	Equity share
KIRAN		TIWARI		'1208160057384779	323	Equity share
MARAKA	VENKATA	SIVANAGARAJU		'1208160057387123	411	Equity share
SULOCHANA		KUMARI		'1208160057388680	20	Equity share
SUDHEER	SINGH	NEGI		'1208160057395360	20	Equity share
JAIPAL	YADAV	MADHAGANI		'1208160057398323	239	Equity share
BRAJESH		KUMAR		'1208160057405633	1	Equity share
ALOK	KUMAR	SINGH		'1208160057406316	100	Equity share
SUMAN		YADAV		'1208160057412201	80	Equity share
ANILKUMAR	NATWARLAL	JARIWALA		'1208160057423815	43	Equity share
HARSHAL	SUNIL	SHAH		'1208160057434008	100	Equity share
VISHAL	VITTHAL	PATIL		'1208160057439249	100	Equity share
BIJENDRA	BALAKRISHNAN	NAMBIAR		'1208160057446045	26	Equity share
SMIT		LAD		'1208160057447931	5	Equity share
VIKAS	SHANTARAM	MULYE		'1208160057463223	50	Equity share
UMA	KANT	PAL		'1208160057473016	500	Equity share
JAGDEEP				'1208160057474554	1	Equity share
GEETA		SINGH		'1208160057480454	600	Equity share
NOEL	ALEXANDER	PETERS		'1208160057484332	100	Equity share
ANUJ	SINGH	VERMA		'1208160057487158	760	Equity share
VINODRAI	H	SAVALIYA		'1208160057488639	100	Equity share
SANDEEP		KUMAR		'1208160057498212	501	Equity share
KUMAR		VRSUMESH		'1208160057502726	100	Equity share
UDIT	RADHESHYAM	MUNDRA		'1208160057506429	264	Equity share
PRAVIN	GAJANANRAO	BANAIT		'1208160057513113	197	Equity share
SHAGUN		DIXIT		'1208160057518466	130	Equity share
DEEPTHI	GNANA	BONTHU		'1208160057522749	100	Equity share
PRASAD		KUMAR		'1208160057524011	1	Equity share
HITESHKUMAR	BHOOPATRAJ	JAIN		'1208160057526475	100	Equity share
PALANICHAMY		KARTHIGAIRAJAN		'1208160057534524	6	Equity share
CHETAN		SARSWAT		'1208160057537597	50	Equity share
DIWASH		GUPTA		'1208160057549484	40	Equity share
HEMANSHU	ARJUN	DAMA		'1208160057552252	100	Equity share
PRASHANT	ANANT	LOHAR		'1208160057554211	20	Equity share

SAMEER	PANDURANGRAO	DONGARGAONKAR		'1208160057577503	1000	Equity share
KISHOREKUMAR		SUMAN		'1208160057581123	100	Equity share
SATYANARAYANA		GUDIPUDI		'1208160057581765	24	Equity share
ANITA		JAIN		'1208160057581881	170	Equity share
SUSHIL	KUMAR	YADAV		'1208160057593561	1	Equity share
USHREE		MAZUMDAR		'1208160057595888	457	Equity share
SRINIVASAN		CHITRA		'1208160057604631	70	Equity share
JHABBAR	MAL	DUGAR		'1208160057611345	200	Equity share
MANJU		RATHI		'1208160057615905	500	Equity share
NITESH	KUMAR	SINGH		'1208160057617921	133	Equity share
SHASHANK		MISHRA		'1208160057625088	50	Equity share
SONAM		RATHI		'1208160057632821	200	Equity share
NEETA		ADLAKHA		'1208160057635548	1000	Equity share
CHANDRASHEKHAR	LAXMAN	DHANMANE		'1208160057636011	100	Equity share
VANDANA				'1208160057637452	30	Equity share
BEDSUR	IRAPPA	DEEPA		'1208160057640201	50	Equity share
MAHIPAL				'1208160057644185	200	Equity share
GANPAT		JINGER		'1208160057645541	23	Equity share
NITHESH		ACHARYA		'1208160057654396	1219	Equity share
GANESH	GOPALKRISHNA	HEGDE		'1208160057662162	10	Equity share
DIVYANSHU		RAJPUROHIT		'1208160057664782	100	Equity share
KULSHEKHAR	BANKATLAL	SHARMA		'1208160057668447	250	Equity share
OM	PARKASH	KAKTAN		'1208160057673377	100	Equity share
LATABEN	JERAMBHAI	TANK		'1208160057675184	20	Equity share
RAMPRASAD		KUNDERI		'1208160057680397	200	Equity share
GAURAV	KUMAR	KASHYAP		'1208160057699790	10	Equity share
JYOTSNA		SAREN		'1208160057703400	400	Equity share
VENKATA		SATYAPRASANNA		'1208160057720382	6	Equity share
MAHESH	SANGRAM	SWAMI		'1208160057725528	10	Equity share
PRAMOD	KUMAR	SINGH		'1208160057729273	100	Equity share
GANAPATHY	BHARATHI	DASAN		'1208160057733862	22	Equity share
PRAMOD	SHIVDAS	CHAVAN		'1208160057735061	350	Equity share
BASKARAN		MANOJ		'1208160057744815	128	Equity share
SINGADI		SANDHYA		'1208160057750603	50	Equity share
YOGESHKUMAR	MOHANBHAI	MISTRY		'1208160057752269	30	Equity share
VANDANA		THAKUR		'1208160057764249	100	Equity share
YUKTI	VIJAY	PARMAR		'1208160057766358	25	Equity share
PRAKASH	CHANDRA	RAWAT		'1208160057778606	10	Equity share
VISHVAKUMAR	RAMESHBHAI	PATEL		'1208160057787171	2250	Equity share
HEMANT	ASHOK	JADHAV		'1208160057789430	37	Equity share
SAURAV		KUMAR		'1208160057790541	500	Equity share
SHUBHAM		JAIN		'1208160057791661	110	Equity share
SHREEYA	PADMAKUMAR	SATGOUNDA		'1208160057798234	250	Equity share
MANJIRI	NAGESH	MADNOORKAR		'1208160057798521	100	Equity share
GAURAV	MAHENDRA	PATEL		'1208160057804234	20	Equity share
DHARAMSHIBHAI	MOHANBHAI	MARU		'1208160057813705	5	Equity share
PAAWAN		RAINA		'1208160057821790	55	Equity share
PUJA		SHARMA		'1208160057830410	500	Equity share
PRABHAKAR		PALLA		'1208160057834259	100	Equity share
PUSHPA	KUMARI	SHARMA		'1208160057837868	18	Equity share
SUMAN		KUMARI		'1208160057839622	1	Equity share
MRIDULA		SINGH		'1208160057840505	3	Equity share
PURNENDU		GUPTA		'1208160057841190	75	Equity share
PRAVEENKUMAR	SUBBANNA	SHETTY		'1208160057852236	100	Equity share
VIRENDRA		KUMAR		'1208160057855539	900	Equity share
MADHURI		TANWAR		'1208160057866861	270	Equity share
SANJAY		KUMAR		'1208160057868322	50	Equity share
SUJIT	GULAB	PAWAR		'1208160057868926	3	Equity share
AMAN		DHINGRA		'1208160057869628	50	Equity share
SUNITA	YOGESH	SINGH		'1208160057901935	1000	Equity share

SURYA	PRAKASH	NAGARAJARAO		'1208160057907371	200	Equity share
TEJASWI		RAGHURAMA		'1208160057911301	21	Equity share
ASHUTOSH		VAJPAYEE		'1208160057916633	31	Equity share
SACHIN	BANKESHWAR	SINGH		'1208160057918455	105	Equity share
PRAVINKUMAR	JIBHAU	USHIR		'1208160057933391	250	Equity share
ASHOK		KODANGANTI		'1208160057943925	25	Equity share
MURALIBABU		NARASIMHAN		'1208160057948047	100	Equity share
PRATINGYA	RAJ	DIGAL		'1208160057948182	6	Equity share
GIREESH	CHANDRA	JAIWAL		'1208160057951062	300	Equity share
AARIK	REDDY	SINGIREDDY		'1208160057952408	18287	Equity share
SENTHILKUMARAN				'1208160057956698	50	Equity share
SUBHASHCHANDRA	GORAKHNATH	VARMA		'1208160057960018	50	Equity share
HARISH		HAVAJI		'1208160057962754	100	Equity share
SUDEEP	SINGH	BHADANA		'1208160057966271	38	Equity share
HITESH	KARSHAN	NANDANIYA		'1208160057983810	13	Equity share
PARITOSH		KUMAR		'1208160057987167	24	Equity share
PREMNATH		KUMAR		'1208160057994514	12	Equity share
PRAMOD	DINKAR	KHOT		'1208160057998390	2	Equity share
SANJEEV	KUMAR	JAIN		'1208160057998483	1	Equity share
JUSTIN		MATHEW		'1208160058001231	20	Equity share
CHALLIYIL	PULAKKATUTHODI	AJITH		'1208160058002750	20	Equity share
KUMAR		KRISHNAPPA		'1208160058004456	10	Equity share
PRASANNA	EKANATH	RANE		'1208160058004901	4	Equity share
MANISH		DHAKA		'1208160058005810	340	Equity share
ANUSHREE	RAJESH	GHURKA		'1208160058006886	400	Equity share
PANKAJ		VISHWAKARMA		'1208160058013971	2	Equity share
NANDI	VINAYAKA	BASAVARAJU		'1208160058019422	194	Equity share
KALAIVANI		RAJKUMAR		'1208160058027621	60	Equity share
AVINASH	SHANKAR	SALE		'1208160058028361	20	Equity share
RAJAN	SINGH	BODH		'1208160058028887	30	Equity share
SHOBHA		BHANSALI		'1208160058035664	257	Equity share
RAMACHANDRAN		PRIYANKA		'1208160058036079	6	Equity share
SUMIT		KHANDELWAL		'1208160058039236	750	Equity share
KOPPENTAVITA		MURALIDHARAN		'1208160058043451	263	Equity share
PURVA		LIKHAR		'1208160058051342	150	Equity share
SIVASUBRAMANIAM	JAYAPRAKASH	RAKHUL		'1208160058053641	100	Equity share
JAHNAVI		CHAVA		'1208160058060239	100	Equity share
SWAPNIL		UPADHYAYA		'1208160058061120	10	Equity share
ANKIT		OJHA		'1208160058077595	500	Equity share
AKASH		GUPTA		'1208160058083860	20	Equity share
DEEPTHI		GEORGE		'1208160058084431	75	Equity share
HIMMATMAL	VAGHAJI	BORANA		'1208160058091320	200	Equity share
ABHISHEK	SINGH	KSHATRIYA		'1208160058099218	30	Equity share
DINESH	CHANDRA	GUPTA		'1208160058107411	80	Equity share
DHARAM		JOISER		'1208160058107895	164	Equity share
RITA		MUKHERJEE		'1208160058123461	70	Equity share
MOHIT		SINGH		'1208160058129691	47	Equity share
AMIT		KUMAR		'1208160058130779	1	Equity share
PAILKATTU	CHALI	ABOBACKER		'1208160058143484	100	Equity share
DIVYA		SINGH		'1208160058147780	450	Equity share
KADUKKARAI	RAMESH	ARJUNSATHISH		'1208160058148518	20	Equity share
SHEETAL	UMESH	KHADE		'1208160058149021	577	Equity share
CHETNA	DIPESH	PAREKH		'1208160058157136	100	Equity share
RAJ	ARYAN	AGRAWAL		'1208160058159435	200	Equity share
HARSH		KAPUR		'1208160058166284	2	Equity share
BHASKAR	SATYABHAN	SHETANE		'1208160058166664	65	Equity share
PRIYANKA		KUMARI		'1208160058188019	4	Equity share
PIYUSHKUMAR	JAGDISHCHANDRA	RATANGHAYARA		'1208160058189329	600	Equity share
SURENDRA	SINGH	TOMAR		'1208160058198327	1000	Equity share
VEERANJANEYULU		BOLLINENI		'1208160058200639	1000	Equity share

NABAL	SINGH	GUPTA		'1208160058203036	400	Equity share
MANJUSHRI		GANESH		'1208160058206611	8595	Equity share
VIJAYSINH	HIMMATSINH	RATHOD		'1208160058207672	25	Equity share
ABHIJIT		KULSHRESHTHA		'1208160058219287	100	Equity share
BALAKRISHNA	SANDEEP	KOWSHIK		'1208160058219779	20	Equity share
VAISHALI	BHAVESH	MISTRY		'1208160058221807	150	Equity share
PIYUSH	RAJ	VAIRAGI		'1208160058239341	55	Equity share
SATHISH		RAVUTLA		'1208160058241167	100	Equity share
SAURABH		MISHRA		'1208160058243939	200	Equity share
SNEHAL	BHIKHABHAI	PRAJAPATI		'1208160058244417	1870	Equity share
IMRAN		KHAN		'1208160058248542	27	Equity share
VASUDEO	SUGDEO	CHOPADE		'1208160058269442	100	Equity share
DILIP	SHANKAR	PAPAT		'1208160058280941	100	Equity share
PURVESH	RAJU	MUTHA		'1208160058287662	324	Equity share
MADHAVI	HARI	NAIR		'1208160058289241	150	Equity share
ABHIJEET	ANANT	MULIK		'1208160058304406	10	Equity share
SUBRAMANI		POOVIZHI		'1208160058304668	350	Equity share
SUNNY		KUMAR		'1208160058308508	250	Equity share
ASHOK	KUMAR	BARANWAL		'1208160058319594	300	Equity share
GANGADHAR	VARUN	KUMAR		'1208160058328516	6	Equity share
PRADIP	SANJAY	BORADE		'1208160058331151	46	Equity share
ROHAN		KHANDELWAL		'1208160058332710	170	Equity share
NIKITA	NIKUL	SHAH		'1208160058336871	9	Equity share
GIRISH	JAYRAM	SAWANT		'1208160058338051	1	Equity share
RAM		KOUNDINYA		'1208160058341377	12	Equity share
KUMAR		PALANIAPPAN		'1208160058345595	20	Equity share
SHARAT		SWAMY		'1208160058364580	250	Equity share
SHIKHA		AGARWAL		'1208160058365814	300	Equity share
SEEMA		DAS		'1208160058366797	19	Equity share
DINESH	NARENDRA	MANWACHARYA		'1208160058368361	9	Equity share
RAVITEJA	GOPALUNI	KALYANAPAVANA		'1208160058370345	614	Equity share
ARUNIMA		MISHRA		'1208160058376138	100	Equity share
SURESH	CHAND	SAINI		'1208160058377355	2	Equity share
PRASHANT	PRABHU	DHOLE		'1208160058386790	50	Equity share
YASHWANTRAI	BHAGWANJI	PARMAR		'1208160058387376	50	Equity share
AAVALAPAATI	DEVANAND	MANOJPRAKASH		'1208160058391380	1000	Equity share
RASHMI	ARJAN	DANGAR		'1208160058392895	18	Equity share
POOJA	RAJENDRA	DESHPANDE		'1208160058396866	300	Equity share
DIPAN	DIGAMBER	PHADTE		'1208160058399337	16	Equity share
TEJASHREE	VIJAY	MAYEKAR		'1208160058399717	100	Equity share
KETAN	SHANTILAL	DOSHI		'1208160058406326	1120	Equity share
SWARUP	DHIRAJ	PAGARE		'1208160058411275	42	Equity share
NANDA		PATIL		'1208160058416288	30	Equity share
ANAND	MEENUKUNTE	AMRUTHAPPA		'1208160058432536	50	Equity share
DINESHBHAI	RAVJIBHAI	KHIMANI		'1208160058438464	121	Equity share
RAJESH	BALVANTRAI	SHAH		'1208160058449075	500	Equity share
RAVINDER		KUMAR		'1208160058455262	100	Equity share
CHITRA	CHANDRAKANT	BAMBULKAR		'1208160058455925	35	Equity share
BALAKRISHNA		JALIGAMA		'1208160058465697	10	Equity share
NARAYAN		JENA		'1208160058504581	20	Equity share
JINALKUMARI	ASHOKBHAI	SHAH		'1208160058507660	5	Equity share
PREETY				'1208160058517736	200	Equity share
SURENDRA		KAKANI		'1208160058537326	6	Equity share
SAGAR		AGRAWAL		'1208160058537685	50	Equity share
SUSHMA		JAIN		'1208160058537987	1000	Equity share
SOMIYA		BANERJEE		'1208160058549711	30	Equity share
AASTHA	HEMANSHU	SHAH		'1208160058551615	11	Equity share
HARI	NARAIN	SHARMA		'1208160058557752	48400	Equity share
KARTIK		GOYAL		'1208160058564335	89	Equity share
MOHIT		MAGARDE		'1208160058564491	70	Equity share

VAIBHAVI	SANJAY	BHANDARI		'1208160058570691	10	Equity share
DIMPY		WAGHELA		'1208160058571545	500	Equity share
ASHWINI	RAMESHWAR	SHINGARE		'1208160058578097	260	Equity share
VIDHI	DINESH	SHAH		'1208160058591534	3355	Equity share
SUMAN		MISHRA		'1208160058591802	305	Equity share
NEDUNCHELIYAN	LAVEEN	KUMAR		'1208160058599041	300	Equity share
SUBHASH		CHANDAR		'1208160058600744	2500	Equity share
VANYA		JAIN		'1208160058609301	500	Equity share
SONAM		RANA		'1208160058617002	50	Equity share
PRASHANT	ANNASAHEB	NARWADE		'1208160058631929	5	Equity share
GUPTA	UMESH	GAUTAM		'1208160058632747	50	Equity share
KANCHANA		NAVEEN		'1208160058639698	8	Equity share
RAHUL		SAKLANI		'1208160058639869	215	Equity share
PERVINDER		SINGH		'1208160058662679	71	Equity share
NIRAVKUMAR	GOVINDBHAI	DHAMELIYA		'1208160058668921	1	Equity share
YASHODA		JOSHI		'1208160058670975	100	Equity share
LIJO		JACOB		'1208160058675671	100	Equity share
ANSHIKA		SRIVASTAVA		'1208160058677611	87	Equity share
SANKAR		SEN		'1208160058680791	1000	Equity share
SWAPNIL	SUKHDEO	BHANGE		'1208160058682799	43	Equity share
SMITA	MADHUKAR	CHAVAN		'1208160058682993	200	Equity share
BHAGWAN	AMBADAS	CHORMALE		'1208160058686001	5	Equity share
ANAND	KRISHNARAO	KULKARNI		'1208160058701618	250	Equity share
YOGESH	PADMAKAR	LANDAGE		'1208160058724608	8	Equity share
JAGMOHAN		DEWANGAN		'1208160058743023	60	Equity share
ABDUL	RIYEES	MOHAMEDANEEES		'1208160058749141	4	Equity share
NITIN		KUMAR		'1208160058756220	95	Equity share
SANJIW		SINGH		'1208160058758135	123	Equity share
SHYAMDEV		KUMAR		'1208160058760157	10	Equity share
YOGENDRA	NATH	TIWARI		'1208160058767357	5	Equity share
NILESH	GUNDU	KHOT		'1208160058774571	400	Equity share
FARUK		AHMED		'1208160058775119	1	Equity share
JATIN				'1208160058777120	20	Equity share
SHASHANK		AGARWAL		'1208160058785241	1	Equity share
SHUBHANGI	GOPAL	KACHARE		'1208160058787690	10	Equity share
JAYANTIBHAI	KANJIDAS	PATEL		'1208160058794974	83	Equity share
POOJA	ALOK	MANDAL		'1208160058797654	200	Equity share
KRISHAN		CHAND		'1208160058805797	300	Equity share
GANESH		PRASAD		'1208160058822390	10	Equity share
RAJNI		GUPTA		'1208160058826226	100	Equity share
SACHIN	RAMESH	RATHOD		'1208160058826971	1000	Equity share
SAURABH	VINAYAK	AMRUTKAR		'1208160058827249	65	Equity share
SRUTHI		VENKATACHALAM		'1208160058830756	25	Equity share
SAUMEN	HIRANMAY	MUKHERJEE		'1208160058831331	100	Equity share
SANTOSH				'1208160058842088	200	Equity share
VINAY		SHARMA		'1208160058844203	1	Equity share
NILESH	KACHRU	KALE		'1208160058844431	623	Equity share
CHAITALI	SHAILESH	KEMKAR		'1208160058852172	50	Equity share
HITESH	HOTCHAND	VARDE		'1208160058856181	300	Equity share
ALPESH	KANTILAL	SHAH		'1208160058856519	1800	Equity share
ASHOK	KUMAR	MAHNOT		'1208160058860557	1500	Equity share
BHAVYA		SACHDEVA		'1208160058865424	8	Equity share
KHUSHBOO				'1208160058871611	165	Equity share
AJAY		TRIPATHI		'1208160058871698	130	Equity share
PRIYAKUMARI				'1208160058872269	268	Equity share
NAGESH		AKSHAYASHREEYA		'1208160058888545	5	Equity share
MAYANK	PRAVINBHAI	CHAUDHARI		'1208160058891332	6500	Equity share
DHARMESH		PATEL		'1208160058893568	200	Equity share
PRATHIMA	KRISHNA	REDDY		'1208160058902351	800	Equity share
SUHAGKUMAR	RASIKLAL	PATEL		'1208160058903218	100	Equity share

SANJAY	MANILAL	SHAH		'1208160058907018	100	Equity share
PUNUKOLLU	SRI	KAVYA		'1208160058908431	153	Equity share
ANJALI	RAVINDRA	KESTE		'1208160058911869	173	Equity share
SUNIL	KHAGENDRA	DEY		'1208160058914141	3	Equity share
ANITA				'1208160058925052	1	Equity share
DARSHAN	PRASHANT	SHAHA		'1208160058930299	50	Equity share
SUDHIR	DNYANESHWAR	TIWATANE		'1208160058934352	342	Equity share
ATUL		SHARMA		'1208160058934960	100	Equity share
NISHIT	PRAFULBHAI	VIRADIA		'1208160058943988	180	Equity share
SALIL	PRABODHCHANDRA	LIGHTWALA		'1208160058947258	1000	Equity share
PRAGNESH	DILIPKUMAR	JOSHI		'1208160058953918	150	Equity share
PRAVEEN	KUMAR	LATH		'1208160058961908	2007	Equity share
DIPANKAR		CHAUDHURI		'1208160058964187	202	Equity share
SUPRIYA	DILIP	NAWARE		'1208160058964339	20	Equity share
SURESHKUMAR	GANESHMALJI	JAIN		'1208160058965478	500	Equity share
SAMVID	SANJAY	PANCHAL		'1208160058980532	2000	Equity share
AMAR	DNYANDEO	SHENDGE		'1208160058983888	33	Equity share
ABHINAV		BHATNAGAR		'1208160058996819	301	Equity share
VAIBHAVI	NAGARAJ	KAMAT		'1208160059002781	5	Equity share
KARUPPANAN		PRABAHARAN		'1208160059004204	5	Equity share
TANVI		KIRAN		'1208160059006123	1550	Equity share
PANGA	JANARDHAN	YADAV		'1208160059006746	1	Equity share
NAGARAJAN		SUMATHI		'1208160059007452	1	Equity share
MUKESH		JAIN		'1208160059009504	250	Equity share
KHUSHBOO	MOTILAL	VINODRANKA		'1208160059012836	495	Equity share
PRASHANT	KUMAR	SHARMA		'1208160059018880	15	Equity share
KOMAL	BHERULAL	JAIN		'1208160059029951	15	Equity share
VAIBHAV	SHRISHAIL	HATTURE		'1208160059032371	23	Equity share
NAGA	RAJANI	MADDALA		'1208160059036211	100	Equity share
HRITIK		CHAUHAN		'1208160059040912	5	Equity share
ANJANA	CHETAN	CHAWHAN		'1208160059045551	250	Equity share
VAISHALI	PRAMODCHANDRA	VAKHARIA		'1208160059045623	120	Equity share
PRATEEK	VIJAY	SRIVASTAVA		'1208160059048677	2	Equity share
DINESH		ARORA		'1208160059051859	17000	Equity share
VIRAL	KETANBHAI	SANGHVI		'1208160059053345	27	Equity share
SANPREET		REVANKAR		'1208160059054596	21	Equity share
ARJUN		GOEL		'1208160059061238	3	Equity share
CHIRAGBHAI	JAGDISHBHAI	METALIYA		'1208160059061996	10	Equity share
SUNIL	KUMAR	GUNTUPALLI		'1208160059066139	101	Equity share
NILIMAN	SANJAY	PANCHAL		'1208160059070960	1000	Equity share
NEHA		AGRAWAL		'1208160059089775	2	Equity share
ARUNA	SACHIN	SHINDE		'1208160059094992	60	Equity share
VISHAL	VASANT	PATIL		'1208160059103079	10	Equity share
AKSHAY	SURESH	DOKE		'1208160059111848	60	Equity share
SUJITHA		MALLA		'1208160059123171	600	Equity share
LAKSHAY		AGRAWAL		'1208160059125538	1255	Equity share
ABHISHEK		CHHABRA		'1208160059127900	50	Equity share
ANAL	HETALKUMAR	SHAH		'1208160059131710	1475	Equity share
DNYANESHWAR	RAMA	KOKARE		'1208160059134751	11	Equity share
SWATI				'1208160059138832	7	Equity share
VIJAY	KUMAR	GUPTA		'1208160059139363	100	Equity share
ESWARSAI	PRANEETH	MOGARAMPALLY		'1208160059141051	700	Equity share
NITHIN		KRISHNAN		'1208160059141235	1	Equity share
PREMLATA	JUGALKISHOR	BAHETI		'1208160059160180	75	Equity share
ANURAG		KARAWA		'1208160059165383	2	Equity share
RAVICHANDRA	RACHANNA	WALI		'1208160059170898	5	Equity share
LAKHWINDER		KUMAR		'1208160059170957	50	Equity share
RASHMI	JAYAWANT	DESAI		'1208160059179487	2	Equity share
HEMANT	SINGH	BISHT		'1208160059184495	6	Equity share
NAHARMAL				'1208160059190697	250	Equity share

SUNILKUMAR	VISHNUBHAI	PATEL		'1208160059198814	1000	Equity share
ASHUTOSH		SHARMA		'1208160059210066	20	Equity share
NAIN	SINGH	RAWAT		'1208160059224900	180	Equity share
ASHOK	KUMAR	GUPTA		'1208160059236173	250	Equity share
SACHIN	SHRIDHAR	PATAGAR		'1208160059258121	74	Equity share
ADITYA		KUMAR		'1208160059271501	270	Equity share
KAUSHIK		CHAUHAN		'1208160059274266	300	Equity share
KAUSTUBH	VIVEK	SAVE		'1208160059283513	100	Equity share
MONIKA		BHAT		'1208160059283908	200	Equity share
NURHALIM		MONDAL		'1208160059285242	1	Equity share
VIKAS		GUPTA		'1208160059286626	100	Equity share
NITIN	KUMAR	WAGMODE		'1208160059287691	127	Equity share
KANCHAN		YADAV		'1208160059291902	150	Equity share
KOMAL		DALAL		'1208160059292695	100	Equity share
SWAPNA		ARRA		'1208160059293061	250	Equity share
SUBHASH	KISAN	SHELAR		'1208160059301282	10	Equity share
SUNIL	KUMAR	SANKHLECHA		'1208160059302797	600	Equity share
VENKATESWARAN	SOMASUNDARAM	IYER		'1208160059308917	300	Equity share
AJITH	KUNDADUKKAM	PAYANGAPADAN		'1208160059330168	4800	Equity share
TANMAY	SHARAD	PADWAL		'1208160059334825	2	Equity share
PRADEEP		GUPTA		'1208160059336894	225	Equity share
ARPIT		SHARMA		'1208160059341009	300	Equity share
NAKUL		SHARMA		'1208160059345892	300	Equity share
NIKHIL	ABHAY	KUMARSURANA		'1208160059347773	50	Equity share
DIVYA		KAUSHIK		'1208160059349859	40	Equity share
BOGGAVARAPU	SAI	AISWARYA		'1208160059350104	1500	Equity share
PRANAV	SURESH	PATEL		'1208160059352914	5	Equity share
SANDEEP		JAIN		'1208160059354871	20	Equity share
PANKHURI		AGARWAL		'1208160059355189	15	Equity share
ADITYA	UMESH	LIMBHARE		'1208160059367758	17	Equity share
HITIK	PREETAM	JAIN		'1208160059369132	50	Equity share
RUTUJA	SUSHIL	BAFNA		'1208160059372464	200	Equity share
HIRENKUMAR		CHAUDHARI		'1208160059372751	70	Equity share
MALLIKARJUN	VITTHAL	BHANDARE		'1208160059375070	5	Equity share
PRAVEEN		KUMAR		'1208160059384201	19	Equity share
JAVID		AHAMED		'1208160059399138	5	Equity share
SUNITA				'1208160059401591	263	Equity share
PRAVIN	DATTARAM	PHONDKE		'1208160059408669	15	Equity share
SACHIN				'1208160059414856	5	Equity share
NITIN		GUPTA		'1208160059419362	150	Equity share
ROOHI		SHAIK		'1208160059427301	203	Equity share
SUMIT		TYAGI		'1208160059427580	36	Equity share
MOHIT		SHARMA		'1208160059435395	100	Equity share
CHAITANYA	UMESHRAO	RAIBOLE		'1208160059441768	100	Equity share
JITENDRA	HASMUKH	SANGHVI		'1208160059454775	50	Equity share
SHIVPRATAP	SINGH	BHADOURIYA		'1208160059456219	400	Equity share
RANBIR				'1208160059462537	1	Equity share
FARHAN	ABDULKADIR	DALVI		'1208160059468661	9	Equity share
VASANTHI		HEBBAR		'1208160059476742	200	Equity share
SHIVANI	NIKHIL	SINGH		'1208160059481079	94	Equity share
GIRISH	LINGARAJ	KITTUR		'1208160059487864	10	Equity share
ASHU		JAIN		'1208160059501339	80	Equity share
ADITYA	SWAROOP	SAHU		'1208160059510491	45	Equity share
VINOD		RANJAN		'1208160059511725	101	Equity share
PUSHPA		LOONA		'1208160059519232	270	Equity share
TUMKURALAHALLI	CHANDRANNA	VIJAYKUMARSAJJAN		'1208160059524523	10	Equity share
NIMESHKUMAR	RAMESHBHAI	PATEL		'1208160059525662	3	Equity share
AJOY	KUMAR	SINGH		'1208160059526881	11	Equity share
SRINIVAS		SRIPATHI		'1208160059529633	200	Equity share
PRASHANT	DHIRAJLAL	CHUDASAMA		'1208160059530438	110	Equity share

BHAVNABEN	DHARMENDRAKUMAR	PATEL		'1208160059532644	91	Equity share
KASHFI		ISRAR		'1208160059533711	200	Equity share
MILAN	BHUPENDRABHAI	PANARA		'1208160059535094	15	Equity share
ANKITA	PRAVINBHAI	JANI		'1208160059541072	10	Equity share
ANITA		KUMARI		'1208160059541211	503	Equity share
PRIYA		MUNDRA		'1208160059550752	100	Equity share
RAMESHWAR	TULSHIRAM	MAHALE		'1208160059571992	200	Equity share
PRATHMESH	SANJAY	DESHPANDE		'1208160059573305	5	Equity share
BHAVIN	HARSAD	SHAH		'1208160059577941	424	Equity share
VARUN		GARG		'1208160059584009	300	Equity share
CHANDAN	KUMAR	BHARTI		'1208160059590097	60	Equity share
PATEL	DINABEN	MANISHKUMAR		'1208160059591827	1	Equity share
SUNIL	MANOHAR	KURAMBHATTI		'1208160059596386	363	Equity share
NARAYANAREDDY		HARISH		'1208160059600963	7	Equity share
PARIMALA		SONNENAHALLI		'1208160059617255	20	Equity share
ARUN	KUMAR	CHAKRAVARTI		'1208160059628738	360	Equity share
ANILKUMAR	SUDHAKAR	GHEWARE		'1208160059636479	22	Equity share
AMIT	KUMAR	MADHESHIYA		'1208160059637736	1	Equity share
ERAKKIL	RAMACHANDRAN	AKHIL		'1208160059646559	700	Equity share
HIMANSHU		GAUTAM		'1208160059656964	15	Equity share
VIJAY	LAKSHMI	KARRI		'1208160059660848	2	Equity share
PURUSHOTHAMAN		SATHEESHKUMAR		'1208160059671011	13	Equity share
NAMRTA		AGRAWAL		'1208160059674654	50	Equity share
JEBA	PETER	DAVID		'1208160059677879	50	Equity share
NIRANJAN		SIVASANKARAN		'1208160059689293	186	Equity share
RAMAMOORTHY	CHANDRASEKHAR	TIRUTHANI		'1208160059691526	1	Equity share
ASHOK		MALLA		'1208160059704895	100	Equity share
MANBODH		DAS		'1208160059707917	5	Equity share
AYESHA		SULTANA		'1208160059712243	1292	Equity share
BHIMRAV	PRALHAD	JAWLE		'1208160059715001	60	Equity share
SHAMNA	AADERSH	NAIR		'1208160059715166	10	Equity share
SHIVAM		AGARWAL		'1208160059723221	4	Equity share
SHANKAR	LAL	RICHHPALSHARMA		'1208160059739029	400	Equity share
IRUDAYARAJ	AGNES	PRIYA		'1208160059751553	20	Equity share
KAVERICHETTIAR	SIVARAMAN	PADMANABAN		'1208160059754856	100	Equity share
SANTOSH	GAJANAN	PALAV		'1208160059755748	100	Equity share
JYOTI		BHASIN		'1208160059765211	206000	Equity share
HARSHADA	TUKARAM	BHAGAT		'1208160059771162	20	Equity share
VAIBHAV	RAJ	KOTAGIRI		'1208160059776555	40	Equity share
PARESH	DHIRAJLAL	GINOYA		'1208160059783955	25	Equity share
YASH	MARUTI	BELAVLEKAR		'1208160059791814	21	Equity share
RADHA	RAM	BHAGWANI		'1208160059791930	1000	Equity share
JOEL	CHARLEN	NORONHA		'1208160059810441	150	Equity share
VENKATESH	PRASAD	VANDAGAGUPPESRINIVAS		'1208160059822305	3	Equity share
MUTHU		PARAMASIVAM		'1208160059844209	2	Equity share
HIREN	JASVANTLAL	VASA		'1208160059846073	1805	Equity share
JAY	RAJNIKANT	PATEL		'1208160059848106	60	Equity share
KALPESH	VASUDEVBHAI	PATEL		'1208160059850907	625	Equity share
ROHIT	SHARAD	KULKARNI		'1208160059851330	1500	Equity share
PRIYANKA		JHA		'1208160059854823	8	Equity share
GITABEN	MASHARI	ODEDRA		'1208160059862530	90	Equity share
GOVIND		KUMAR		'1208160059864601	20	Equity share
VIKRAM	DAYABHAI	CHAUHAN		'1208160059891999	601	Equity share
GAJENDIRAN		PRABHAKAR		'1208160059899016	10	Equity share
BHADRESH		SHAH		'1208160059903397	850	Equity share
CHIRAG		JADAV		'1208160059904557	5	Equity share
REENA	RAJENDRA	GIRASE		'1208160059908794	85	Equity share
ASLALIYA	RAJESHKUMAR	KANUBHAI		'1208160059908965	400	Equity share
SACHIN	TUKARAM	BAGAVE		'1208160059918192	93	Equity share

PRAN	NATH	MONGA		'1208160059927264	300	Equity share
RAVI		BHAVSAR		'1208160059927361	50	Equity share
DIPAK	KUMAR	PAHARI		'1208160059935784	2	Equity share
PARAG	VIJAYKUMAR	WAMBURE		'1208160059936720	10	Equity share
MD		EKBAL		'1208160059949869	139	Equity share
AADIL	IQBALBHAI	PATEL		'1208160059952183	100	Equity share
MOTI	LAL	MAHTO		'1208160059970137	101	Equity share
ADITYA		KAPOOR		'1208160059971014	1000	Equity share
KESAVAN		VISWANATHAN		'1208160059982457	8	Equity share
MANJUL	PRASAD	RAGHU		'1208160059985312	350	Equity share
URMIL	VADILAL	DEDHIA		'1208160059994481	1500	Equity share
SANJAY	ANNAJI	KULKARNI		'1208160060002141	15	Equity share
VENKATA	RAMA	RAJUKALIDINDI		'1208160060012008	1500	Equity share
JIGNESH	CHANDRAKANT	MEHTA		'1208160060013979	239	Equity share
AJAY	CHANDRAKANT	KHARAT		'1208160060016376	10	Equity share
KUNCHEPU		DEEPIKA		'1208160060019723	4	Equity share
ARUNA		GAUTAMI		'1208160060033117	1100	Equity share
PRIYANKA		BHUTADA		'1208160060039917	500	Equity share
VISHNU	MOHAN	RAJIGANI		'1208160060045515	10	Equity share
VIKAS	GOVIND	GANJAVE		'1208160060062653	50	Equity share
HARSH	SUKUMAR	MEHTA		'1208160060066394	80	Equity share
AREAMANE	NARAYANA	JAGADEESH		'1208160060082393	750	Equity share
ANOOP	KUMAR	THAPLIYAL		'1208160060082910	100	Equity share
ESHA		CHHAJED		'1208160060083855	412	Equity share
RAJIV	MANOHAR	GARGE		'1208160060086286	200	Equity share
HITESH	ASHOKBHAI	THAKRE		'1208160060096123	27	Equity share
RAJAT		PUNDIR		'1208160060100582	100	Equity share
LAXMI		MARRI		'1208160060102220	1	Equity share
SUBRAMANIAN		SUNDAR		'1208160060102615	1	Equity share
RAJESHWARI				'1208160060105099	100	Equity share
GAYATHRI		PARUPALLI		'1208160060106449	200	Equity share
RAHUL		JAIN		'1208160060114629	100	Equity share
SOUMENDU	BIKAS	TRIPATHY		'1208160060124580	1	Equity share
ATHAR		ALI		'1208160060124863	250	Equity share
PRADIPKUMAR	PRALHAD	JANGAM		'1208160060129059	1000	Equity share
DIMPY	BHARAT	CHHEDA		'1208160060131163	2	Equity share
KANAK		GAURAV		'1208160060134622	238	Equity share
PRADEEP	JAGANNATH	SHETTY		'1208160060148751	375	Equity share
HARSH	SANJAY	AJMERA		'1208160060159998	500	Equity share
ABHIJEET		TRIPATHI		'1208160060167160	3	Equity share
RAVIKANTH		SUVARNA		'1208160060179588	40	Equity share
CHAITANYA		KUCHIPUDI		'1208160060185441	250	Equity share
AJINKYA	PRAMOD	MHATRE		'1208160060190593	25	Equity share
DILIP	RAMRAO	SAPKAL		'1208160060196293	11	Equity share
GAJANAN	BHASKAR	MAHAJANI		'1208160060196483	400	Equity share
RAMESH	KUMAR	KHARE		'1208160060196635	500	Equity share
SARASWATHI		KARELLA		'1208160060201192	50	Equity share
SHAIL		SHAH		'1208160060210800	560	Equity share
AKSHAY				'1208160060214746	6	Equity share
CHINMAYA		CHAMPATIRAY		'1208160060218508	22	Equity share
BHARATHI		SIMHADRI		'1208160060219398	50	Equity share
MUNISH		KUMAR		'1208160060229138	10	Equity share
ANILKUMAR	NAROTTAMBHAI	RANA		'1208160060251455	27	Equity share
ASHISH	RAI	KURIA		'1208160060251529	300	Equity share
SUPRATIK		CHATTOPADHYAY		'1208160060272340	100	Equity share
AMIT	ASHOK	JADHAV		'1208160060274713	100	Equity share
AKSHAY	SURESH	PARKHI		'1208160060275421	8	Equity share
AMITKUMAR	HITENDRABHAI	JADAV		'1208160060277110	55	Equity share
MOHAMMAD		JAVED		'1208160060277465	60	Equity share
PUSHPA				'1208160060288893	80	Equity share

VENKATA	LAKSHMI	NARAYANAPRASADCHOU ARYKONDAVEETI		'1208160060297741	2250	Equity share
AJHAR	YUNUS	MANIYAR		'1208160060298838	1	Equity share
KAVIN		KHATRI		'1208160060312021	200	Equity share
MONIKA		GUPTA		'1208160060313095	200	Equity share
RAHUL		BODEPUDI		'1208160060323327	1000	Equity share
NEETU		MANCHANDA		'1208160060331087	400	Equity share
PULKIT		GOYAL		'1208160060332116	200	Equity share
BANASRI		BANGAL		'1208160060332418	490	Equity share
PATEL		KANUBHAI		'1208160060335229	100	Equity share
ASHOK		KUMAR		'1208160060338137	1045	Equity share
SONALI	GAJANAN	SALVI		'1208160060343996	80	Equity share
MANISH		BHANDARI		'1208160060346891	65	Equity share
ROMESH	CHANDRAN	JAYAMOHAN		'1208160060347650	100	Equity share
FALGUNI	JITENDRA	SHAH		'1208160060350866	100	Equity share
SHASHIKANT	BABASO	PATIL		'1208160060351711	4	Equity share
NAGANATHAN		HEMA		'1208160060358164	13	Equity share
BASUDEB		DUTTA		'1208160060360971	100	Equity share
CHIRAG		AGARWAL		'1208160060361861	4	Equity share
PRACHIBEN		PATEL		'1208160060366116	50	Equity share
PRAFULLA	NAVINCHANDRA	SHAH		'1208160060367937	1000	Equity share
DILESH		BOHARE		'1208160060371293	10	Equity share
CHULLIKATTIL	MOHAMMED	NISHAD		'1208160060390407	200	Equity share
SHARAD	RAMKRISHANA	KHOLGADE		'1208160060401935	150	Equity share
SHARMISHTHA	NARENDRA	GHIA		'1208160060402827	1000	Equity share
RUCHI		GUPTA		'1208160060405925	342	Equity share
SALMAN		AHMAD		'1208160060412035	252	Equity share
DIMPY		SUHALKA		'1208160060425344	700	Equity share
SANJAY	KUMAR	RATH		'1208160060428461	100	Equity share
BIRESH		KUMAR		'1208160060431394	33	Equity share
SACHINKUMAR	SHANKARRAO	TIPALE		'1208160060435481	150	Equity share
SUMAN		KEDIA		'1208160060436544	300	Equity share
MADHURI	SHRIKANT	CHAUDHARI		'1208160060446945	5	Equity share
DEEPAK		KUMAR		'1208160060447759	61	Equity share
AKRITY		KUMARI		'1208160060451651	20	Equity share
VIMAL		JAIN		'1208160060454496	100	Equity share
ABHAY	PRAVIN	MAKWANA		'1208160060459572	32	Equity share
SHIVANI				'1208160060466856	40	Equity share
BAKTHAVATSALU	LAXMI	NARAYANAN		'1208160060480955	601	Equity share
BINA		DEVI		'1208160060484599	100	Equity share
KAKOL	NARAYANA	MURTHYRAOSANDEEP		'1208160060488194	1013	Equity share
MADHAV	DAS	GYANCHANDANI		'1208160060489111	250	Equity share
PUNEET		KUMAR		'1208160060489846	9	Equity share
SUMANA	BORUN	MAJI		'1208160060495051	100	Equity share
THAMOTHARAN	ATCHUTHAM	SURESHTHAMOTHARAN		'1208160060497397	10	Equity share
UJJAL		MANDAL		'1208160060501045	145	Equity share
EMILY	ROSE	MEKALA		'1208160060516463	600	Equity share
SRIKANTH		GANGARAJU		'1208160060516482	1	Equity share
VIKASH		KUMAR		'1208160060519641	5	Equity share
MONIKA		RANGI		'1208160060526300	1100	Equity share
ATUL	KANT	GODIYAL		'1208160060531167	400	Equity share
SAMPANGIRAMAIAH		SANDHYA		'1208160060538162	50	Equity share
NARAYANA	RAO	CHALLA		'1208160060546441	100	Equity share
UNIQUE		MANCHANDA		'1208160060546631	1654	Equity share
SHUBHAM		GARG		'1208160060563286	2000	Equity share
AJAY	RAMCHARITRA	SHUKLA		'1208160060587246	153	Equity share
DEEPAK		TYAGI		'1208160060588940	2	Equity share
VARSHA		DAMANI		'1208160060603875	1000	Equity share
ASHWANI		DUTT		'1208160060604499	5	Equity share
ADITHYA	HOSMAR	SHENOY		'1208160060607977	33	Equity share

PRATIK	NANDAKISHOR	ATTAL		'1208160060615967	900	Equity share
GANPATJI	MULJI	CHAVADA		'1208160060616065	799	Equity share
AMIT		KHOSLA		'1208160060616177	275	Equity share
PRIYANKA	ANILKUMAR	JOBANPUTRA		'1208160060617721	40	Equity share
ABHISHEK		RENIWAL		'1208160060621191	200	Equity share
USHA	GOVINDRAJ	MADHIYALLA		'1208160060628921	1000	Equity share
SURYAPRATAP		PULIGEDDA		'1208160060633769	1	Equity share
ARPIT		PORWAL		'1208160060637364	45	Equity share
TUSHAR		BAROL		'1208160060639089	190	Equity share
SIDDHARTH	RAMANLAL	SHAH		'1208160060641081	50	Equity share
KALPANA		BHATIA		'1208160060660731	459	Equity share
SUJIT		KUMAR		'1208160060680957	100	Equity share
KEVIN	DHIRUBHAI	SHIHORA		'1208160060684149	420	Equity share
ARJUN	KUMAR	PARASHAR		'1208160060690695	250	Equity share
GURJIT	KAUR	REDDY		'1208160060696912	145	Equity share
SUBRAMANIAM	GOKULA	KRISHNAN		'1208160060703175	500	Equity share
KRISH		KAKKAR		'1208160060710030	50	Equity share
YASHWANT		KUMAR		'1208160060719033	128	Equity share
PRATIK	DILIP	PATIL		'1208160060720786	200	Equity share
TARUN		KUMAR		'1208160060728975	50	Equity share
SWEETY		GADHOK		'1208160060740794	549	Equity share
KEERTI	AJAYKUMAR	AGRAWAL		'1208160060742238	99	Equity share
MOHAN	DILIPRAO	SHINDE		'1208160060742641	30	Equity share
AISHWARYA		SUDHAKAR		'1208160060771829	165	Equity share
LAKSHMANAN		ANNAPOORNI		'1208160060779049	1200	Equity share
KOMAL		UPADHAYA		'1208160060783281	1	Equity share
JYOTI		YADAV		'1208160060799612	100	Equity share
VIJAYKUMAR	BHAIRUA	SINGH		'1208160060813524	101	Equity share
YOJANA	SATISH	GAWAS		'1208160060817571	650	Equity share
PRITY		SINGH		'1208160060818292	500	Equity share
ANIRUDHA		MUKHERJEE		'1208160060824631	200	Equity share
SAKIB	JAMEEL	MOMIN		'1208160060833908	6	Equity share
RAVICHANDRAN		ARUNA		'1208160060836246	15	Equity share
GAURAV		JUNEJA		'1208160060838317	11	Equity share
YOGESH	RAVINDRA	ACHLARE		'1208160060842281	1	Equity share
DEVENDRA	SINGH	KUSHWAH		'1208160060843378	50	Equity share
PIJUSH	KANTI	DEY		'1208160060847729	25	Equity share
THANDU	CHANDRAIAH	JAGANATHAN		'1208160060849312	320	Equity share
JYOTHI		AANAND		'1208160060856917	40	Equity share
AJAY	KUMAR	TAPPETLA		'1208160060858901	50	Equity share
VARNIT		JAIN		'1208160060874324	1000	Equity share
UPKAR		RAWAT		'1208160060879717	20	Equity share
PRASHANT	RAJESHKUMAR	JARIWALA		'1208160060881568	9	Equity share
SURABHI	SUBHASH	BHUSARI		'1208160060881711	1	Equity share
SANJEEV	KUMAR	SHARMA		'1208160060889991	100	Equity share
MIRA	NILAY	SAVLA		'1208160060891521	3500	Equity share
ARUNDHITA		MEHROTRA		'1208160060897504	115	Equity share
YOGESH	SHIVANAND	PISE		'1208160060898761	100	Equity share
ANISHA		PURI		'1208160060906883	90	Equity share
MOHAMMED		THABREJ		'1208160060908589	1	Equity share
POORAB	H	ANAND		'1208160060931842	99	Equity share
JAY	PRAKASH	RAY		'1208160060932850	1	Equity share
SHRIBALA		NAGUL		'1208160060936331	3295	Equity share
SWEETI	VILAS	PARAB		'1208160060939710	100	Equity share
KAVITA		GUPTA		'1208160060948913	200	Equity share
VINOD		KUMAR		'1208160060948932	125	Equity share
AYUSH		SHUKLA		'1208160060967115	10	Equity share
ISHAN		SINGH		'1208160060976041	255	Equity share
ANJALI	TUSHAR	SHAH		'1208160060979469	200	Equity share
KRISHNA	MOORTHY	MURALIDAR		'1208160060979853	50	Equity share

PRATAP	SINGH	PARMAR		'1208160060992813	20	Equity share
BRAHMA	DUTTA	VISHNOI		'1208160060999268	200	Equity share
SUCHITA	ANUP	CHAUDHARI		'1208160061002132	175	Equity share
MANTHAN	PRAFUL	JOSHI		'1208160061006502	5	Equity share
CHETAN	K	JAIN		'1208160061007067	1	Equity share
SANJAY	VASANT	TANDALE		'1208160061009235	2	Equity share
ANUBHA		KHANDELWAL		'1208160061018081	2	Equity share
NIKITHA		ANTONY		'1208160061019412	3	Equity share
PRATIBHA	SUDHIR	SABLE		'1208160061020367	65	Equity share
NARMADA		PANDA		'1208160061027284	6	Equity share
AMOL	ARUN	PATIL		'1208160061031305	570	Equity share
VIJAY	OMPRAKASH	MODANI		'1208160061044122	101	Equity share
MOOSAKOYA		NISTHAR		'1208160061047634	95	Equity share
SOORAJ	KUMAR	BIDKIKARYESHWANTH		'1208160061054314	145	Equity share
PRIYEN	BHARATBHAI	PATEL		'1208160061074979	5250	Equity share
AKSHAY	ANIL	MEHTA		'1208160061076558	100	Equity share
RASHMI	HARSHAL	PATEL		'1208160061077435	250	Equity share
SUBRAMANIAN		KARUPPANNAN		'1208160061091228	100	Equity share
SUBRAMANIAN		LALITHA		'1208160061103287	10	Equity share
TUKARAM	VISHAVANATH	HADKAR		'1208160061103458	150	Equity share
VIKSHITA		HEGDE		'1208160061105362	1000	Equity share
POOJA	KAPILDEV	NIKAMBE		'1208160061106030	25	Equity share
SANDEEPKUMAR		KAPARABOINA		'1208160061106241	176	Equity share
SNEHA		SAINI		'1208160061138183	1	Equity share
SHIVAM	NANDKUMAR	DAHALE		'1208160061141291	100	Equity share
DATTATRAYA	BHASKAR	THANGE		'1208160061141783	1	Equity share
JITENDER	SINGH	CHAUHAN		'1208160061145910	200	Equity share
HEMLATA		MEWARA		'1208160061146568	1140	Equity share
ASIYA	ARIF	KHAN		'1208160061147673	2	Equity share
VISHNU	KANWAR	CHAUHAN		'1208160061151483	10	Equity share
RAMCHANDRA	CHANDRABHAN	TALKE		'1208160061158698	150	Equity share
VARUN		SAVAI		'1208160061162761	105	Equity share
SIDDHANT	SINGH	CHAUHAN		'1208160061167487	11700	Equity share
ANJU		GARG		'1208160061169786	1200	Equity share
BIPIN		KUMAR		'1208160061172778	366	Equity share
MEHUL	BANDU	MAGARE		'1208160061172934	200	Equity share
PINAL	RAJMAL	JAIN		'1208160061181271	400	Equity share
PRAMILA		JAIN		'1208160061185538	90	Equity share
SIDDHARTHA	VIJAYA	NAGPULLAGURA		'1208160061191345	100	Equity share
SUYASH		BAJPAI		'1208160061198146	120	Equity share
BHUVNESH		KALRA		'1208160061201996	1000	Equity share
SHRIKANT	BHOJRAJ	MALODE		'1208160061202651	130	Equity share
AMRITA		SINHA		'1208160061205209	1000	Equity share
SINDHUDEVI	MAHESWARI	THANKACHI		'1208160061212077	25	Equity share
VENNELA		GALANKI		'1208160061213581	100	Equity share
VALLABH	DATTATRAY	DANI		'1208160061226643	200	Equity share
PADMINI		SAHU		'1208160061229093	50	Equity share
DHARMESH		KUMAR		'1208160061229114	100	Equity share
OWAIS	FAZLUDDIN	PARKAR		'1208160061230611	10	Equity share
KARTHIK	KUMAR	VELDANDI		'1208160061235428	41	Equity share
KARTIK		SUKUMAR		'1208160061237292	2700	Equity share
PRASHANT	MADHUKAR	WANI		'1208160061245702	160	Equity share
RISHI	VIMAL	BHATIA		'1208160061260615	95	Equity share
GURKERU		NAGENDRA		'1208160061269958	20	Equity share
AKSHAYKUMAR	BALASAHEB	LAGAD		'1208160061278386	40	Equity share
KSHITIJ	SINGH	RATHORE		'1208160061282411	45	Equity share
SHOBHA	DAMODHAR	TOSHNIWAL		'1208160061289683	200	Equity share
JISHA		JINU		'1208160061302840	1215	Equity share
SURAJMAL	PANALAL	MUTHA		'1208160061303124	2000	Equity share
SHUBHANGI	ASHISH	DONGRE		'1208160061310222	50	Equity share

DEVENDRABHAI	BHIKHABHAI	GOHIL		'1208160061311055	1	Equity share
NARESH		BOPPENNA		'1208160061323166	18	Equity share
SRUSHTI		PATEL		'1208160061345245	72	Equity share
KALLURUPALLI	AJAY	KUMAR		'1208160061360274	65	Equity share
VEERA	NARAYANA	SIVAPURAM		'1208160061382222	50	Equity share
VIRAJ	SHAILENDRA	PATIL		'1208160061383821	25	Equity share
ANURAG		PANDEY		'1208160061401449	1	Equity share
RAM	KISHOR	SHARMA		'1208160061401702	616	Equity share
NIRAV	PRAVINBHAI	DHRANGDHARIYA		'1208160061422197	25	Equity share
PEDDI	REDDY	BHARGAVI		'1208160061425510	55	Equity share
PALANI		RAMANAN		'1208160061427007	100	Equity share
AMOL	GOVIND	DANGCHE		'1208160061431784	20	Equity share
TATIPALLI	CHANDRA	SEKHAR		'1208160061436516	1	Equity share
KETAN	SUNIL	SAOJI		'1208160061437655	200	Equity share
RANGASWAMY		DARSHAN		'1208160061441450	3	Equity share
DINESHBHAI	HIRABHAI	PRAJAPATI		'1208160061449099	1000	Equity share
PAVAN	KUMAR	SJ		'1208160061455461	250	Equity share
BEENA	DIPAK	JIVANI		'1208160061463451	800	Equity share
ARPAN	MUKESHCHANDRA	GAJJAR		'1208160061465269	50	Equity share
MADHU		SHARMA		'1208160061465902	100	Equity share
RAHUL		KUMAR		'1208160061470944	1	Equity share
SHASHANK	HARSHIT	SINGH		'1208160061472709	90	Equity share
GIRISH		PARIKH		'1208160061474632	875	Equity share
RASHMI		GUPTA		'1208160061482559	10000	Equity share
RAMACHANDRAN	NAIR	ANEESHCHANDRAN		'1208160061489875	168	Equity share
SHIVANGINI		BRAHMBHATT		'1208160061493778	335	Equity share
MURLIDHAR	DHEERENDRA	PANCHAMUKHI		'1208160061497388	40	Equity share
SHABBIR	BILALBHAI	DOKADIYA		'1208160061500091	350	Equity share
RAJAN				'1208160061508903	1000	Equity share
NEETA	ARUP	GANGULY		'1208160061509225	80	Equity share
NARASIMHA	MURTHY	JAYARAM		'1208160061513360	150	Equity share
KULDEEP		SINGH		'1208160061527367	109	Equity share
LALIT	SUNIL	BHAVSAR		'1208160061531918	12	Equity share
SEEMA	DIWAKAR	KHOBRADE		'1208160061542493	60	Equity share
MAHENDRA	SHIKANDAR	JAIHWAL		'1208160061549693	40	Equity share
PAMPA	DAS	CHANDA		'1208160061552856	100	Equity share
MANISH	JAYANTILAL	PANCHAL		'1208160061556694	10	Equity share
CHATAKONDU	VENKATA	NAGENDRAVIJAYAKUMAR		'1208160061568524	73	Equity share
SAMEER	DILIP	GITAY		'1208160061570677	60	Equity share
PUSHPA		BANOTHU		'1208160061572558	10	Equity share
ELANGOVAN		SAKTHIVEL		'1208160061573061	17	Equity share
DEVARAJ		NAMRATHA		'1208160061584728	10	Equity share
ROHIT		KUMAR		'1208160061586058	7	Equity share
HITESH	MAGANLAL	BHAGORA		'1208160061587427	200	Equity share
VIJAYALAKSHMI		ANAM		'1208160061605844	210	Equity share
PRASANNA		CHILLAKANTI		'1208160061623646	3	Equity share
SATYAPRAKASH				'1208160061628473	100	Equity share
SHWETA		AGARWAL		'1208160061647264	100	Equity share
JIGAR	HIRALAL	GAJRA		'1208160061655269	1000	Equity share
RAVI	PRAKASH	SINGH		'1208160061656701	10	Equity share
HARSHAD	ASHOKBHAI	DALIYA		'1208160061656978	260	Equity share
SURABHI	BHUSHAN	PAWAR		'1208160061661456	98	Equity share
PASSANG		TSERING		'1208160061675448	10	Equity share
VIPUL		BASSI		'1208160061679271	100	Equity share
SNEHAL	ASHOK	VYAVAHARE		'1208160061680724	10	Equity share
BIR	SINGH	YADAV		'1208160061687656	2820	Equity share
RAJESH	TUKARAM	DESALE		'1208160061703400	25	Equity share
ASWIN	BIHARILAL	DHOLAKIA		'1208160061709153	100	Equity share
SHUBHANGI	APPASAHEB	TAMBE		'1208160061715467	5	Equity share

KUMAR		HANDORI		'1208160061722231	100	Equity share
MOHIT	BRIJMOHAN	SOOD		'1208160061723651	200	Equity share
MANISH	KUMAR	AGARWAL		'1208160061728854	100	Equity share
ALBINA		DEVI		'1208160061731320	100	Equity share
AJIT	MOHAN	DHURU		'1208160061733712	250	Equity share
MANOJ	SURESH	KHONDE		'1208160061740785	80	Equity share
ABEY	ERUNNAKUZHIKAL	THOMAS		'1208160061758178	100	Equity share
VENKATA	RAMA	RAJUDANTHULURI		'1208160061758562	102	Equity share
AKASH		GUPTA		'1208160061763357	100	Equity share
SUNIL	KESHAV	KUMTHEKAR		'1208160061764707	10	Equity share
CHITRAVED		DAS		'1208160061767201	2	Equity share
SHIVAKUMAR		BHAT		'1208160061767431	1	Equity share
POOJA	PRADIP	JAIN		'1208160061768091	100	Equity share
VAIBHAV	VIJAYKUMAR	KULKARNI		'1208160061775531	120	Equity share
VISHALKUMAR	MOHANBHAI	PATEL		'1208160061784067	35	Equity share
SUNIL	SINGH	CHANDROL		'1208160061791340	1	Equity share
DHANANJAY	VIJAY	PATIL		'1208160061803361	70	Equity share
GURDARSHAN	SINGH	KOCHHAR		'1208160061824958	200	Equity share
JAYESH		NIGAM		'1208160061825529	50	Equity share
ISHAAN	KEDAR	PARANJAPE		'1208160061844187	75	Equity share
RUPAL	PARESH	SHAH		'1208160061848445	10	Equity share
DARLENE		DSOUZA		'1208160061853001	2200	Equity share
GEETALI		RANO		'1208160061856950	100	Equity share
ANMOL		KOHLI		'1208160061861880	90	Equity share
LAKSHMI	KUMAR	ARUNACHALAM		'1208160061864195	22	Equity share
ABHILASH		NARAYANAN		'1208160061864241	1000	Equity share
MILAN		KUMARI		'1208160061883839	200	Equity share
SELVAM		THIRUMAL		'1208160061887907	16	Equity share
PRIYANKA		RAJPUT		'1208160061893256	290	Equity share
HIMANSHU	KISHORBHAI	RAY		'1208160061894420	77	Equity share
GURBACHAN	SINGH	ARORA		'1208160061894927	350	Equity share
VAIBHAV		CHANDURKAR		'1208160061905701	48	Equity share
NEEL	KIRAN	PATEL		'1208160061909856	1800	Equity share
SANJAYKUMAR	NAMDEV	BADGUJAR		'1208160061913330	240	Equity share
VENKATA	RAMANAMMA	PILLI		'1208160061920399	20	Equity share
ANANYA		DEY		'1208160061929144	20	Equity share
KSHITIJ		JAIN		'1208160061933032	1998	Equity share
RAJU		LAKHERA		'1208160061938575	140	Equity share
PRASHANT	DATTATRAY	KADAM		'1208160061978359	2500	Equity share
JAIPRAKASH		AGARWAL		'1208160061979008	50	Equity share
SANTANU		DASGUPTA		'1208160062005635	21	Equity share
RUPPA	KUMARBABU	GOWTHAM		'1208160062017079	1	Equity share
SMRITA				'1208160062046879	25	Equity share
UDAY	VASUDEV	SHANBHAG		'1208160062047775	15	Equity share
ASHIN		SHAJI		'1208160062060091	1	Equity share
UTTARKAR	DAYANANDA	SHREYAS		'1208160062076135	100	Equity share
RUBINABANU		PATHAN		'1208160062081825	6	Equity share
RAMAN		ANGRA		'1208160062082736	21	Equity share
PRADNYA	HARSHAL	EKATPURE		'1208160062086880	200	Equity share
RAVISH	KRISHNAMURARI	UPADHYAY		'1208160062091067	250	Equity share
NIRAJ	VIJAY	MOURYA		'1208160062096859	105	Equity share
JYOTI		KUMARI		'1208160062105767	4	Equity share
DEV	KARAN	JANGIR		'1208160062115184	51	Equity share
VINIT	VISHWANATH	KAKADE		'1208160062115340	10	Equity share
SONI		KUMARI		'1208160062128168	60	Equity share
RAJ		THAKUR		'1208160062134661	100	Equity share
SHAILENDRA		DONGRE		'1208160062136785	1	Equity share
NABHAN		HANIF		'1208160062138442	125	Equity share
NISHA		KAJEKODI		'1208160062140937	55	Equity share
KRISHNA	KUMAR	KESHRI		'1208160062140981	13	Equity share

ABHISHEK		KUMAR		'1208160062144585	200	Equity share
MANI		SOLANKI		'1208160062155922	2	Equity share
SHALINI				'1208160062159927	51	Equity share
KRUTIKA	VIRALKUMAR	MISTRY		'1208160062165506	310	Equity share
ABHISHEK	PRALHADJI	KUSUMBIWAL		'1208160062168448	8	Equity share
SWATHI	REDDY	GUDIMETLA		'1208160062172735	1500	Equity share
SHARMILA	KOSHOR	KOTHARI		'1208160062195307	400	Equity share
AJITH		KUMAR		'1208160062198215	76	Equity share
NANDKISHOR	NILKANTH	PADOLE		'1208160062198540	1	Equity share
SAI	PRASAD	KALATHURU		'1208160062203887	10	Equity share
DEEPESH	DEEPAK	KOLGE		'1208160062208891	4	Equity share
PON	ARUMUGARAJ	KAVITHA		'1208160062212034	16	Equity share
SHUBHI		MATHUR		'1208160062216968	2000	Equity share
ANIMESH		PANDA		'1208160062218950	100	Equity share
HIRENBHAI	GORDHANBHAI	KEVADIYA		'1208160062229158	100	Equity share
KUDHARAVALLI	ANIL	KUMAR		'1208160062251874	35	Equity share
RUSHABH	JAYRAM	PAWAR		'1208160062260167	1	Equity share
SUSHILA	DEVI	ATHOKPAM		'1208160062263060	20	Equity share
RITU	PANKAJ	JASANI		'1208160062266929	100	Equity share
RAJ	SUDHAKAR	GUJAR		'1208160062268360	38	Equity share
SHIVARAJ	B	KANAKAPPANAVAR		'1208160062268639	77	Equity share
PREETI		BANSAL		'1208160062298518	22	Equity share
NAGESH	PANDURANG	MADANE		'1208160062298537	30	Equity share
SOHAN	KUNWAR	KUMAR		'1208160062304503	50	Equity share
SUPARNA		BISWAS		'1208160062328233	100	Equity share
SANDIP	CHANDRAVADAN	TRIVEDI		'1208160062342351	122	Equity share
SUJIT	KUMAR	RAKESH		'1208160062349794	100	Equity share
SHANKAR	PRASAD	NAGARAJU		'1208160062351516	11	Equity share
GAURAV		SAXENA		'1208160062357180	250	Equity share
SUMIT	KUMAR	THAKUR		'1208160062378325	23	Equity share
VANDANA		SHARMA		'1208160062380600	3	Equity share
SACHIN	BABU	GIJE		'1208160062384565	200	Equity share
NATARAJAN				'1208160062401858	1	Equity share
VIBHUTI	BHUSHAN	MISHRA		'1208160062402049	1	Equity share
ANANDSINGH	KISHANSINGH	MOKASHI		'1208160062403874	2750	Equity share
MEENA	TUSHAR	FOFARIA		'1208160062406442	300	Equity share
DIXIT	AMRITLAL	PUNMIYA		'1208160062418521	350	Equity share
ASHWINI	DIPAK	CHANDORE		'1208160062421959	150	Equity share
LAKHAN		KALINDI		'1208160062437169	31	Equity share
SAURABH		BHATIANI		'1208160062453501	130	Equity share
KASHMIRA	SUNIL	SHAH		'1208160062461844	27	Equity share
THOYOBUR	RAHMAN	BARBHUIYA		'1208160062463516	11	Equity share
JHANSI	LAKSHMI	KALAPALA		'1208160062465868	10000	Equity share
YOGESH	ASHIKRAM	SINGH		'1208160062468985	1600	Equity share
KRISHNA	KUMAR	CHAUDHARI		'1208160062474321	139	Equity share
PARVATHI	DEVI	GANUGAPATI		'1208160062493638	40	Equity share
MADHUR	UMESH	KARWA		'1208160062495688	50	Equity share
PADMASHREE		JOSHI		'1208160062503588	300	Equity share
ANISHA		PALSANIA		'1208160062504851	90	Equity share
ANIRUDHA		SAHOO		'1208160062505566	3000	Equity share
BHARGAVI		BALASA		'1208160062517394	1	Equity share
BHOOPENDRA		KUMAR		'1208160062527664	29	Equity share
MANISH		PARMAR		'1208160062539036	100	Equity share
SARAVANA	KUMAR	LAGUDUWASUBRAMANIAN		'1208160062556881	50	Equity share
SANDESHKUMAR	BALASAHEB	JAMBHALE		'1208160062561408	20	Equity share
RAKESH	KUMAR	GEHLOT		'1208160062563730	107	Equity share
GAGAN		VERMANI		'1208160062566581	6000	Equity share
ANUPAMA				'1208160062569810	85	Equity share
SAMAT	VINJABHAI	PARMAR		'1208160062583622	40	Equity share

VATSAL	HARSHMAN	THORE	'1208160062584514	10	Equity share
MINI	ANIL	KUMAR	'1208160062586389	100	Equity share
SUKHPREET		SINGH	'1208160062586452	50	Equity share
ESHAM		RISHAL	'1208160062601499	20	Equity share
MAITRI	VIJAY	DOSHI	'1208160062601904	99	Equity share
CHANDNI		MEHTA	'1208160062605402	500	Equity share
RAHUL		PRASAD	'1208160062615535	577	Equity share
NITESH	JAGANNATH	KANTHALI	'1208160062623660	500	Equity share
RUBAVATHANA		MAHENDRATHAS	'1208160062628027	115	Equity share
MOHINI	DINKAR	SATPUTE	'1208160062636061	50	Equity share
ARUN	KUMAR	NAGARAJBASAPPA	'1208160062636186	1	Equity share
KRISHNAMURTHY		ARJUNA	'1208160062639704	53	Equity share
PRAVEEN	CHAND	JAITLEY	'1208160062645171	37	Equity share
MANASILATA		CHAUDHURY	'1208160062655821	127	Equity share
SUVENDU	KUMAR	SAMANTARAY	'1208160062661812	300	Equity share
NIKUNJ	JAYSHUKHBHAI	SENJALIYA	'1208160062661939	80	Equity share
SYEDYUSUF		HUSSAIN	'1208160062668875	20	Equity share
ARCHANA		CHIRAWAWALA	'1208160062670673	200	Equity share
VIJAYKUMAR	MANSUKHBHAI	SHEKHALIYA	'1208160062672136	2180	Equity share
SOHAN	LAL	GAKRE	'1208160062689207	110	Equity share
JACOB		FRANCO	'1208160062699967	284	Equity share
SUBRATA	KANTI	DAS	'1208160062702324	50	Equity share
VISHRANTI	SURESH	CHANGAN	'1208160062706937	1900	Equity share
SHYAM	RAJ	JILLA	'1208160062727968	3	Equity share
VEENA	BANGALORE	MAHADEVAPPA	'1208160062746856	300	Equity share
DHAVAL	PATEL	KHIRSARYA	'1208160062752551	100	Equity share
NISHANT	SANWATRAJ	MEHTA	'1208160062754808	4000	Equity share
AMBLESHWAR		PANDEY	'1208160062755250	10	Equity share
TANIA		GHOSH	'1208160062773753	8	Equity share
GANESH	PANDURANG	MESTRY	'1208160062774567	200	Equity share
KHUSHBU		SINGHAL	'1208160062781549	200	Equity share
SUNNY		SHARMA	'1208160062795579	50	Equity share
VINEET	JAIPRAKASH	MUTHA	'1208160062807017	20	Equity share
AMITKUMAR	JAYANTILAL	TAILOR	'1208160062807093	100	Equity share
REDDY	SIVA	VARDHANAJAKKAM	'1208160062816199	120	Equity share
ABHISHEK	SINGH	CHAUHAN	'1208160062818863	20	Equity share
KIRAN	KUMAR	PRODDATURI	'1208160062820545	25	Equity share
NIVRUTTI	PANDURANG	RAUT	'1208160062835680	2450	Equity share
RAHUL	ARUN	AINCHWAR	'1208160062836986	10	Equity share
SUNDEEP		DHINGRA	'1208160062838472	150	Equity share
UGHRATDAR	MOHMED	RASHIDAHMED	'1208160062844197	100	Equity share
SUCHI		GUPTA	'1208160062854053	80	Equity share
SHIVLILA		KATTE	'1208160062859617	150	Equity share
KIRAN	DEVIDAS	SHINDE	'1208160062865118	31	Equity share
ELURU	ANIL	KUMAR	'1208160062884745	600	Equity share
MAYURESH	FAKIRA	GAWADE	'1208160062887030	150	Equity share
AMEERUNNISA		SHAIK	'1208160062888015	150	Equity share
HITARTH	MITESH	SAIYA	'1208160062897408	400	Equity share
VINAYAK	BIBHISHAN	GARAD	'1208160062897674	545	Equity share
KIRANKUMAR	CHANDRAKANT	GOTAWALA	'1208160062898927	25	Equity share
SONIKA		BHASIN	'1208160062899025	50	Equity share
SARTHAK		SHRIVASTAVA	'1208160062903562	10	Equity share
RITU		GUPTA	'1208160062917495	20	Equity share
NITABEN	BHAVESHKUMAR	PRAJAPATI	'1208160062922197	1000	Equity share
THATHI	REDDY	SANGAM	'1208160062935088	50	Equity share
RAJESH	KUMAR	THAKUR	'1208160062937431	100	Equity share
PRANATHI	RAYAPA	RAJU	'1208160062943686	80	Equity share
SURJIT	SINGH	OBEROI	'1208160062949371	150	Equity share
VARADARAYA	PAILODY	KAMATH	'1208160062949451	100	Equity share
HIMANSHU		SOLANKI	'1208160062951931	27	Equity share

SAKSHI	SUBHASH	SHENOY		'1208160062956752	500	Equity share
NIDHI		GOEL		'1208160062965391	400	Equity share
VENKATA	RANGA	RAMANUJACHARYULUNALL ANCHAKRAVARTULA		'1208160062983299	75	Equity share
PARESH	SUBHASH	DESAI		'1208160062984541	79	Equity share
SAGAR	ALPESHKUMAR	SHAH		'1208160062991236	1000	Equity share
AHMED	BALLIPPADI	SUHAIL		'1208160062992191	100	Equity share
NIKHIL		SEWALKAR		'1208160062995186	26	Equity share
VINAY	DILIPRAO	KONDALKAR		'1208160062997871	7	Equity share
ASHWINI	VITHALDAS	NAYAK		'1208160063002868	25	Equity share
RAJDEO		SINHA		'1208160063006691	1	Equity share
HABIB	HAMID	KHAN		'1208160063015193	25	Equity share
JAGDISH	SHRIRAM	BARAPATRE		'1208160063023700	40	Equity share
CHANDRA		LOHANI		'1208160063048415	100	Equity share
SUMEET	SHIRISH	MARU		'1208160063052185	1000	Equity share
BHARATHI		SIRIVOLU		'1208160063068860	110	Equity share
NIKHIL	GANAPATHI	HEGDE		'1208160063074756	11	Equity share
SANJAY		KUMAR		'1208160063077888	20	Equity share
TANMAY		NAGPAL		'1208160063094561	500	Equity share
NARAIN		PRASAD		'1208160063098891	93	Equity share
SAKET	KUMAR	OJHA		'1208160063103216	101	Equity share
MAHESH	HARI	BHADKE		'1208160063107717	500	Equity share
SANJEEB	KUMAR	ROUT		'1208160063115194	5	Equity share
LALIT	KUMAR	KHUSHWAHA		'1208160063117461	5	Equity share
SANJAY	KUMAR	VERMA		'1208160063129659	75	Equity share
ASHISH		PARIHAR		'1208160063132767	133	Equity share
PRATIK	RAJARAM	SUREKA		'1208160063136265	108	Equity share
AKHIL		THOMAS		'1208160063137862	27	Equity share
ROHIT		KUMAR		'1208160063138355	50	Equity share
BHANUMURTHY		NYSHADHAM		'1208160063143266	5	Equity share
VENKATESH		GURU		'1208160063153439	150	Equity share
RANU		RAGHUWANSHI		'1208160063155888	550	Equity share
SANJEEVKUMAR	RAVINDRAPRASAD	VISHWAKARMA		'1208160063160176	100	Equity share
SRIKANTH		MERUGU		'1208160063161296	120	Equity share
SHUBHAM		SINGH		'1208160063163728	150	Equity share
GANESH	BHASKAR	BILE		'1208160063170159	1	Equity share
SOMASHEKHAR				'1208160063171887	289	Equity share
MEDHA		MISHRA		'1208160063196232	90000	Equity share
DINESH		KUMAR		'1208160063204926	5000	Equity share
NIRAV	KIRITBHAI	SUTHAR		'1208160063210689	150	Equity share
PUSHKAR		SHARMA		'1208160063214311	424	Equity share
KUPPUSWAMY		SWATHI		'1208160063225465	160	Equity share
GAURAV	ANIL	SONAWANE		'1208160063230021	9	Equity share
ALIVA		DAS		'1208160063239024	75	Equity share
NEHA	JAGDISHBHAI	PARMAR		'1208160063241654	100	Equity share
SARIKA		MITRA		'1208160063246118	61	Equity share
ACHARY	PADMANABHA	HARISHAKUMAR		'1208160063250954	18	Equity share
SUBRAMANIAM		ANANTHANARAYANAN		'1208160063253615	100	Equity share
RISHAB				'1208160063263961	50	Equity share
MUHAMMED	SARTHAZ	NIYAZ		'1208160063281972	1	Equity share
SAVI		ARORA		'1208160063282281	20	Equity share
ANGAMUTHU	MURUGAN	KARIKHALAN		'1208160063289568	1	Equity share
RUSHABH	RAJENDRA	KARWA		'1208160063293699	60	Equity share
SHAIL		TRIVEDI		'1208160063303372	71	Equity share
SAYALI	ARUN	NARVEKAR		'1208160063313281	190	Equity share
JAINISH	KAILESH	BHANDARI		'1208160063313788	13000	Equity share
DHINESH		MAHALINGAM		'1208160063317136	1	Equity share
MEHULBHAI	MOHANBHAI	PANJVANI		'1208160063317516	195	Equity share
NISHANT		AHUJA		'1208160063325151	22	Equity share
TAMIZHARASAN				'1208160063327119	22	Equity share

SUNITA		UPADHYAY		'1208160063343097	4	Equity share
SATHIYA	SEELAN	ARUNKUMAR		'1208160063343371	1	Equity share
NITIN		KUMAR		'1208160063350522	100	Equity share
RAMALINGA		USHA		'1208160063351021	400	Equity share
AAKASH	RADHESHYAM	YADAV		'1208160063380971	10	Equity share
MINAKSHI		GUPTA		'1208160063389987	150	Equity share
MEGHNA		NIJHAWAN		'1208160063393383	110	Equity share
MANISH		PATIL		'1208160063409185	40	Equity share
SHWETA		KUMAR		'1208160063410112	500	Equity share
KRISHNA		KHARKIA		'1208160063414011	500	Equity share
CHANDRASEKARAN		AYYAPPAN		'1208160063416376	45	Equity share
ANBU	SELVAN	C		'1208160063431825	18	Equity share
ANIS		ACHHAVA		'1208160063443332	200	Equity share
KUDALSANGAMESH				'1208160063466400	200	Equity share
AFROZA	SALIM	KHATIB		'1208160063466512	55	Equity share
PREETI		YADAV		'1208160063468562	4	Equity share
INDU		GOYAL		'1208160063478068	230	Equity share
ARKAJYOTI		DE		'1208160063478340	10	Equity share
POCHAIHAH		BONAGIRI		'1208160063479378	1	Equity share
SHOBHANA	VIJAYKUMAR	NAIR		'1208160063483209	1199	Equity share
SAIF		SHAIKH		'1208160063488017	1	Equity share
PARIMALA	SURESH	RAVAL		'1208160063488186	900	Equity share
VARUN	REDDY	MEKALA		'1208160063489044	1550	Equity share
PAVAN		SHARMA		'1208160063495932	2	Equity share
ARPIT		GOYAL		'1208160063498310	300	Equity share
CLINTON		KUMAR		'1208160063501022	7	Equity share
SUNIL		KUMAR		'1208160063503087	950	Equity share
AKASH	BABASAHEB	SHENDGE		'1208160063507685	30	Equity share
ABHISHEK	ARUN	BORSE		'1208160063508222	17	Equity share
BHAVANABEN	LAXMANBHAI	PATEL		'1208160063509868	90	Equity share
DEEKSHA		GARG		'1208160063520529	500	Equity share
SIBI	THOMAS	VALLIAMANNIL		'1208160063520913	2	Equity share
AMIT				'1208160063523285	80	Equity share
ANITA		GUDWAL		'1208160063525527	1	Equity share
KANNAN		SANTHOSHKUMAR		'1208160063525964	150	Equity share
GLEN		MONIS		'1208160063527408	1020	Equity share
HAR	GOVIND	GARG		'1208160063535305	10	Equity share
SANJAY		DHALL		'1208160063539390	249	Equity share
AMAN		ARORA		'1208160063539810	50	Equity share
CHANDAN		KUMAR		'1208160063540556	1	Equity share
VEERESH		RAKESH		'1208160063541296	5	Equity share
BASAVARAJ	HUCHAPPA	VADAVADAGI		'1208160063541623	1000	Equity share
ANKITA	RONAKBHAI	SANGHVI		'1208160063561251	800	Equity share
RAMESH		JAYANTHI		'1208160063567137	199	Equity share
SHOBHA	OMPRAKASH	DHOOT		'1208160063592168	1100	Equity share
ASHOK	KUMAR	ANCHLIYA		'1208160063592780	50	Equity share
MOHAN	SHREERAMJI	RAUT		'1208160063594507	1	Equity share
SATVIR		SINGH		'1208160063597092	238	Equity share
VIVEK	VISHWANATH	BHATALE		'1208160063598117	50	Equity share
ANNADKA		YASHWANTHBHAT		'1208160063604383	20	Equity share
MAYA	MANOHAR	WASNIK		'1208160063609362	100	Equity share
VENKATESHA	MARALAVADI	NAGAPPA		'1208160063617747	100	Equity share
CHIKKAARASIAH		RAJU		'1208160063620781	100	Equity share
BINITA	GAURAVKUMAR	SHAH		'1208160063623516	40	Equity share
SANJEEV	KUMAR	SHARMA		'1208160063623991	100	Equity share
ASHUTOSH	DINANATH	BAGDE		'1208160063625931	103	Equity share
THANGABHARANITHARAN				'1208160063637147	2	Equity share
ARYADHARA		MOHAPATRA		'1208160063647841	58	Equity share
VINOD	BHAGWAN	SHINDE		'1208160063649735	102	Equity share

SHEEBA	BEEGOM	SAJITHA		'1208160063667621	221	Equity share
SUJATA		SINHA		'1208160063669549	40	Equity share
GANESH SING	ARJUN SING	CHOU DHARI		'1208160063670493	120	Equity share
SONY	THAZHAMUTTATHU	JOHN		'1208160063674371	100	Equity share
SIJO		THOMAS		'1208160063691146	730	Equity share
MOHAMMAD	FARUK	IMRANRAZA		'1208160063691910	15	Equity share
PARUL		JAIN		'1208160063701613	500	Equity share
KAMLESHKUMAR				'1208160063705787	50	Equity share
ASHISH		YADAV		'1208160063708701	100	Equity share
VIPULKUMAR	MOHANLAL	PARMAR		'1208160063718794	50	Equity share
PREM	KALLMUTHU	DEVAR		'1208160063728684	35	Equity share
MAHESHVARI	RAJESHBHAI	SAGATHIA		'1208160063735953	40	Equity share
SHAALEIN		SEHGAL		'1208160063750792	398	Equity share
HARI	VENKATA	SUBBARAODARISA		'1208160063751095	87	Equity share
ANITA	HARISHCHANDRA	PATEKAR		'1208160063752791	100	Equity share
MAHENDRA	PUNDLIK	DESALE		'1208160063756606	5	Equity share
RIDDHI	KIRTIBHAI	SHAH		'1208160063761350	100	Equity share
ROHIT		VATS		'1208160063785209	200	Equity share
VIJAY	BISHWANATH	SAHANI		'1208160063808761	750	Equity share
MAHAB	BASHA	SHAIK		'1208160063815849	15	Equity share
HARSHWARDHAN		SHEKHAWAT		'1208160063820200	6000	Equity share
JAYSHREE	KRISHNA	INDALKAR		'1208160063823104	1	Equity share
VARDHMAN	SHAHURAJ	BOL		'1208160063826601	10	Equity share
CHITTAMURU	HARISH	KIRAN		'1208160063828117	35	Equity share
UMESHBHAI	RAMJIBHAI	MORADIYA		'1208160063828248	1	Equity share
ADITHYA	AITHAL	BADAVIDE		'1208160063838691	3	Equity share
AMIT	TULSHIRAM	KAMDI		'1208160063849190	75	Equity share
PRANAV	ARUNRAO	GAWANDE		'1208160063850702	50	Equity share
GAURAV		MISHRA		'1208160063865297	70	Equity share
VELUSAMY		MUGESHKANNA		'1208160063870174	1	Equity share
KONDRU		MALLIKARJUNA		'1208160063871864	4	Equity share
SHWETA	GAJENDRA	SINGH		'1208160063875149	26	Equity share
HITESH	ARVIND	BHANUSHALI		'1208160063884421	3	Equity share
RAJENDRAN		THIYAGARAJAN		'1208160063893582	56	Equity share
CHANDAN		KUMAR		'1208160063895691	100	Equity share
TEJAS	RAJENDRA	INGALE		'1208160063901444	1	Equity share
SUNIL	KU	PATTANAİK		'1208160063903684	1000	Equity share
BADAL	KUMAR	CHAKRABORTY		'1208160063910516	160	Equity share
RONAK		BIDWAL		'1208160063914261	10	Equity share
PRIYANSHU		GUPTA		'1208160063920805	100	Equity share
NAMAN		KANSAL		'1208160063922929	500	Equity share
LIJO	P	LALU		'1208160063923669	294	Equity share
GANRAJ	SHASHIKANT	MANE		'1208160063927129	10	Equity share
PRAKASH	RAGHUNATHRAO	KOLHE		'1208160063938882	7	Equity share
ANAM		AKHTAR		'1208160063946469	125	Equity share
KABITA		KUMARI		'1208160063948451	80	Equity share
SEEMA	DIPAK	SHINDE		'1208160063948721	25	Equity share
SUMIT	RAJESH	JAIN		'1208160063954917	16	Equity share
AKSHAY		KUMAR		'1208160063955389	84	Equity share
VISHVESHWARAN		M		'1208160063956587	104	Equity share
SALONI	JAYDEEP	PATEL		'1208160063968611	100	Equity share
SUNIL		JAIN		'1208160063972075	70	Equity share
ABHISHEK		MISHRA		'1208160063975023	200	Equity share
SANJAY	VISHNU	PHANASGAONKAR		'1208160063976616	138	Equity share
EASWARAN		RAJASEKAR		'1208160063993997	54	Equity share
RUSHIKESH	RAJENDRA	KALE		'1208160064002576	20	Equity share
ROHIT	BHAUSO	ANKALGE		'1208160064006849	16	Equity share
RAMDAS	PANDURANG	GITE		'1208160064010435	160	Equity share
RAVI		ROSHAN		'1208160064027392	5	Equity share
SANJAY	SINGH	CHAUHAN		'1208160064028683	70	Equity share

RENU	ARJUNDAS	TOLANI		'1208160064038364	27	Equity share
PARESH	JAYANTILAL	JARIWALA		'1208160064046428	582	Equity share
RUPAL	VIJAY	PATEL		'1208160064049642	250	Equity share
ARUN	CHIRAPURAYIDATHIL	ULAHANNAN		'1208160064051246	4	Equity share
SWAPNIL	BHARAT	RAUT		'1208160064052858	1	Equity share
RISHAV		KUMAR		'1208160064057613	2	Equity share
ALPESHKUMAR	BABUBHAI	LIMBACHIYA		'1208160064065996	100	Equity share
SATISH	KUMAR	PATEL		'1208160064066991	16	Equity share
SACHIN	BHAURAO	KUREKAR		'1208160064075472	35	Equity share
ANIL	GIRDHARI	ROHRA		'1208160064080554	500	Equity share
CHINNATHAMBI		AVUDAIAPPAN		'1208160064087072	100	Equity share
JITENDRA		RAI		'1208160064093390	200	Equity share
MAHAVEER	SUBHASH	PAGARIYA		'1208160064107858	1008	Equity share
ALRAUF	ARIF	MEMON		'1208160064133050	10	Equity share
AMRUTA	KIRAN	CHAVAN		'1208160064136581	1000	Equity share
VIKAS	VIJAY	PRASAD		'1208160064139700	20	Equity share
DODDA		SURYAKUMARI		'1208160064150507	300	Equity share
RAVINDRA	KUMAR	CHOUHAN		'1208160064158335	4	Equity share
CHINMAY	VIVEK	KINI		'1208160064163041	200	Equity share
SUNIL	DATTATRAY	SAWANT		'1208160064168639	100	Equity share
SHUBHAM	VITHHALBHAI	PATEL		'1208160064170475	50	Equity share
ANUP	CHANDRA	DHAL		'1208160064176992	1200	Equity share
VIRAJ	HEMANT	SHAH		'1208160064182168	86	Equity share
MOHAN	KUMAR	SINGH		'1208160064195667	300	Equity share
VATSALA		AWASTHI		'1208160064196865	3	Equity share
ARUN		KARUNAKARAN		'1208160064205296	5	Equity share
SURESHKUMAR	GIRDHARILAL	SARDA		'1208160064206331	150	Equity share
PRITAM	NITIN	BHANSALI		'1208160064219235	1	Equity share
RISHU		GARG		'1208160064226367	1	Equity share
SHAKUL	HAMEED	MOHAMEDHASANMOIDEE N		'1208160064227170	18	Equity share
AMIT	JEEVAN	SALGOANKAR		'1208160064234821	50	Equity share
SHEETANESH		KAPOOR		'1208160064235690	11	Equity share
RAJU	KISHANRAO	SABLE		'1208160064246702	100	Equity share
SIBA	SANKAR	ROUT		'1208160064254540	5	Equity share
HARISH	KUMAR	PARNEYERKAR		'1208160064258429	50	Equity share
NARANDERA	KUMAR	GUPTA		'1208160064277735	50	Equity share
ANGYAN	JAYAKARMOORTHY	BALAMURUGAN		'1208160064284109	100	Equity share
NARAYANA	REDDY	CHINTALA		'1208160064297209	4	Equity share
KAREEKUNNEL	SHREYAS	JOSEPH		'1208160064303705	10	Equity share
SHAGUN		KHANDELIYA		'1208160064305109	200	Equity share
SHAILY		SHARMA		'1208160064322057	10	Equity share
RAMIDI		RAMREDDY		'1208160064350435	500	Equity share
SANJEEV	MAHESH	GUPTA		'1208160064367373	200	Equity share
BINA	CHETAN	SHAH		'1208160064376240	40	Equity share
SUNIL	PRAKASH	KHONDRE		'1208160064377166	38	Equity share
GIRIDHARA				'1208160064378311	5	Equity share
MUTHURAJ		PREMKUMAR		'1208160064385633	3	Equity share
VINAY		HALESHAPPA		'1208160064389997	11	Equity share
NITALBEN	SAPANKUMAR	SHAH		'1208160064391381	190	Equity share
MELVIN		MATHEWS		'1208160064396848	100	Equity share
ANUP	KAMLAKAR	HADGAONKAR		'1208160064399644	25	Equity share
RABINDRANATH		CHATTARAJ		'1208160064401941	1	Equity share
SATISH		INDORIA		'1208160064403685	200	Equity share
ASWANIRAJ				'1208160064413083	500	Equity share
VIJAYSINH	VIKRAMSINH	SINDHA		'1208160064415306	50	Equity share
TANISH		JAIN		'1208160064417571	100	Equity share
GIRISH	SURESH	TANKSALE		'1208160064424722	94	Equity share
DHARAM	PRATAP	SINGH		'1208160064430563	84	Equity share
MEENA		SINGH		'1208160064454124	100	Equity share

VIMALA		SINGH		'1208160064459103	190	Equity share
SASMITA		PADHI		'1208160064463667	160	Equity share
KAKSHA	NARESH	GAWAS		'1208160064473692	100	Equity share
SHIVKUMAR	RAMESH	BHALKE		'1208160064481361	1	Equity share
PRATEEK		SHARMA		'1208160064483563	200	Equity share
MOHAMMED	IMRAN	MOHAMMEDASLAMSHAIKH		'1208160064485269	20	Equity share
VANDANA	RAMNIWAS	PAREEK		'1208160064493871	9	Equity share
MAHENDRA		VYAS		'1208160064495558	10	Equity share
KAMLESHCHANDRA	KESHAVBHAI	PATEL		'1208160064501976	100	Equity share
MRITUNJAY		DIXIT		'1208160064516995	4	Equity share
VIGNESH		PANNEERSELVAM		'1208160064520811	100	Equity share
ELSTON		FERNANDES		'1208160064521186	10	Equity share
AMITKUMAR	HARINARAYAN	TIWARI		'1208160064523660	1	Equity share
KANAN	DHANESHBHAI	BHOJAK		'1208160064525896	104	Equity share
VISHAL		GUPTA		'1208160064526526	140	Equity share
NEELAM		LAKHANI		'1208160064532751	400	Equity share
VENU	GOPAL	YADAVGIRI		'1208160064535300	10	Equity share
KANUBHAI		PATEL		'1208160064569013	10	Equity share
SUDHAKAR		PANITHI		'1208160064579262	50	Equity share
PANKIT	MULCHAND	MOTA		'1208160064582157	5000	Equity share
KUNDAN		SAHU		'1208160064582581	50	Equity share
NARSINHBHAI	AMICHANDABHAI	MANVAR		'1208160064584568	350	Equity share
SAURABH		SHRIVASTAVA		'1208160064585196	10	Equity share
ANIL	LABHENDRABHAI	UMARETIA		'1208160064608307	50	Equity share
RANGASWAMY		RAMAIAH		'1208160064614226	500	Equity share
ARVIND	RUPCHAND	JAIN		'1208160064614872	1	Equity share
MAAGALAM		BADARINARAYANA		'1208160064616029	900	Equity share
KIRAN		CHAUDHARY		'1208160064620544	5	Equity share
VIVEK		LATTHE		'1208160064621704	22	Equity share
SYED	MOHAM	MAJIDRIZVI		'1208160064626020	76	Equity share
ANIL	SHANKARLAL	VERAMA		'1208160064626871	30	Equity share
VAIBHAV	PARESH	RAMI		'1208160064634063	1	Equity share
SAYALI		DESHMUKH		'1208160064635753	420	Equity share
SUNNY	KUMAR	RAI		'1208160064636913	250	Equity share
SHRAVAN	KUMAR	SHUKLA		'1208160064641273	1	Equity share
KRISHNAN		ANANTHARAMAN		'1208160064644367	101	Equity share
RAVINDRA	RAMESHBHAI	RADADIYA		'1208160064660691	140	Equity share
GARVITA		CHAUHAN		'1208160064660989	100	Equity share
GANESAN		UMARANI		'1208160064663158	30	Equity share
LAVANYA		BATHALA		'1208160064665457	2	Equity share
RAJESHKUMAR	BALAKRISHNAN	NAIR		'1208160064668010	100	Equity share
RAJENDRA	KUMAR	RAWAL		'1208160064670879	2	Equity share
NIRAV	RAJESH	DEVALIA		'1208160064672384	50	Equity share
ARKESH	BHAVIK	VORA		'1208160064691804	70	Equity share
SHRUTI		KOTHARI		'1208160064709295	170	Equity share
RESHMA		PARWEEN		'1208160064713531	1000	Equity share
ANAND	MALHARI	CHOUDHARI		'1208160064714003	50	Equity share
NEELAM		JAIN		'1208160064740933	200	Equity share
NITESH	PRAMOD	BANAWALI		'1208160064756139	200	Equity share
SUJITH		KUMAR		'1208160064756542	100	Equity share
SARFARAJ		MALLICK		'1208160064764133	50	Equity share
PETER	JOSEPH	DCRUS		'1208160064766958	59	Equity share
PRADIP		RAJBONGSHI		'1208160064768026	50	Equity share
SANJIV	KUMAR	MEHTA		'1208160064769885	107	Equity share
VIVEK	JAYESHKUMAR	DORIWALA		'1208160064773788	40	Equity share
OPENDRA	KUMAR	SINGH		'1208160064777818	180	Equity share
GOURAV		JALOTRA		'1208160064779663	127	Equity share
YOGESHKUMAR	CHHAGANBHAI	SAKARIYA		'1208160064786265	70	Equity share
MEGHA		JAIN		'1208160064801736	100	Equity share

AMAR	CHAND	GUPTA		'1208160064807358	200	Equity share
KISHORILAL	KALUJI	KALAL		'1208160064815903	500	Equity share
PAWAN		SHARMA		'1208160064834981	260	Equity share
JAGDISH	LAL	MALHOTRA		'1208160064836307	10	Equity share
NAVIN	KUMAR	SANGWAN		'1208160064839063	300	Equity share
SAGAR	RAMESHBHAI	BHESANIYA		'1208160064840987	200	Equity share
SUSHMITA		RAY		'1208160064848291	2	Equity share
PRACHYA	PRATIM	KAKOTI		'1208160064852821	1500	Equity share
ABHAY		GIRI		'1208160064856009	6	Equity share
PREETI		JAIN		'1208160064862783	525	Equity share
SHRITI		PUNDIR		'1208160064865292	200	Equity share
SMIT	PRAVIN	BHALANI		'1208160064865634	1000	Equity share
NITI	BHAVIN	GOSRANI		'1208160064876186	300	Equity share
ABHISHEK		PATRA		'1208160064882531	3	Equity share
ROSHAN		BASHANI		'1208160064902652	1	Equity share
ANANT	ZAVERCHAND	NISAR		'1208160064903734	972	Equity share
ANURAG	KUMAR	VERMA		'1208160064910564	65	Equity share
PRATIKSHE	RAKESH	HANDA		'1208160064910583	150	Equity share
SHAN		SHARAFUDEEN		'1208160064924309	25	Equity share
SWAPNIL		BORGAONKAR		'1208160064925433	500	Equity share
KIRIT	BHAGWANDAS	PADIA		'1208160064933267	200	Equity share
NAGEN		KALITA		'1208160064934693	200	Equity share
MUKESH		ROJH		'1208160064938529	34	Equity share
GANESAN		RAMESH		'1208160064941721	45	Equity share
URMILABEN	PARESHBHAI	PATEL		'1208160064952140	27	Equity share
JYOTI		SHUKLA		'1208160064952900	50	Equity share
NITIN	RAMCHANDRARAO	VENGURLEKAR		'1208160064955025	30	Equity share
PERVINDER	SINGH	DAYALSINGHRAWAT		'1208160064971189	1	Equity share
RAVI		SHANKAR		'1208160064975981	1	Equity share
ARUNA	JYOTHI	KANNEGANTI		'1208160064984751	270	Equity share
SIVAKUMAR		SIVASARAVANAN		'1208160064988101	50	Equity share
RONIL	RAMESH	JAIN		'1208160064995227	40	Equity share
MAHMOOD		ALI		'1208160064998758	1000	Equity share
PARULBEN	DIPESHKUMAR	SHAH		'1208160065021037	150	Equity share
MANIYAR	JILAN	BHASHA		'1208160065021339	50	Equity share
NIKHIL	VASANTLAL	GUGALE		'1208160065022600	20	Equity share
DIVAKARAN	NAIR	GIRIJASAJU		'1208160065028851	1	Equity share
VILAS	SHIWAJI	SAUNDANE		'1208160065036780	19	Equity share
GOURI		SHARMA		'1208160065044348	5	Equity share
RIPAL	KISHOR	KOTAK		'1208160065051904	250	Equity share
RIJAS	KATTUTHERUVU	MOHAMMEDRAFEEQ		'1208160065054675	12	Equity share
MILIND		CHANDEL		'1208160065056765	7	Equity share
GAUREE	DEEPAK	PATIL		'1208160065059065	30	Equity share
VINOD		SEBASTIAN		'1208160065063483	40	Equity share
JEESHAN		SIDDIQUI		'1208160065078557	113	Equity share
ANUJ		VERMA		'1208160065078859	20	Equity share
DEBIKA	KAR	DAS		'1208160065080963	645	Equity share
VIJAY		YADAV		'1208160065084651	20	Equity share
KALPANA		BHOWMICK		'1208160065117188	200	Equity share
VITTAL		MADIVAL		'1208160065117521	259	Equity share
SANTOSH	VITHALRAO	TATE		'1208160065121665	85	Equity share
TEJ	DIPESH	SHAH		'1208160065124081	10	Equity share
KUMAR		UJJAWAL		'1208160065125431	150	Equity share
JAGANNATH	SHANKAR	ACHAREKAR		'1208160065128470	5	Equity share
MEENAKSHI				'1208160065137937	200	Equity share
KANHAIYA		SINGH		'1208160065138453	100	Equity share
JIGNA	SALIL	DATAR		'1208160065140095	30	Equity share
JOSANA		DEVI		'1208160065140460	300	Equity share
SRISHTI		KHATRI		'1208160065141012	110	Equity share
OMKAR		NAMDEV		'1208160065144786	30	Equity share

HARSHAN	DEODAS	GAJGATE	'1208160065165842	150	Equity share
ABIJITH		RAJASEKHARAN	'1208160065171121	20	Equity share
SURENDRA	KUMAR	MEENA	'1208160065180487	400	Equity share
MOHD		SOHAIL	'1208160065187672	1	Equity share
KRISHNAN		SUGANDHI	'1208160065191142	100	Equity share
POOZHITHARA	ABDULLA	FARIS	'1208160065192000	331	Equity share
MUHAMMED		SHAFEEK	'1208160065196778	1000	Equity share
THAYUMANAVAN			'1208160065206485	300	Equity share
GAJANAN	SADASHIVARAV	MATAL	'1208160065218577	1	Equity share
DABBURI		RAJESHWARI	'1208160065229724	1420	Equity share
SANGITA	NITIN	WADGAONKAR	'1208160065234654	270	Equity share
RITESHKUMAR	HEMANTBHAI	PATEL	'1208160065237294	1400	Equity share
POOJA	BABLU	GUPTA	'1208160065239272	41	Equity share
VIKAS		KUMAR	'1208160065257129	7	Equity share
SUDEEP	DATTATRAY	KADAM	'1208160065259812	8	Equity share
HARISH		KUMAR	'1208160065259962	1000	Equity share
VIKAS	KONDIBA	KUKADE	'1208160065260864	1	Equity share
REETA		KUMARI	'1208160065267192	49	Equity share
LAXMI			'1208160065273337	601	Equity share
CHANDA	SURESH	LADHANI	'1208160065274117	1008	Equity share
SARITA	DEVI	PATESARIA	'1208160065277103	200	Equity share
PRANAVADITHYA		REKHA	'1208160065281783	20	Equity share
SUDIP		GHOSH	'1208160065281916	5	Equity share
INDIRA	PRIYA	NAMPALLI	'1208160065293841	50	Equity share
SWETHA	NAVIN	KUNDER	'1208160065305811	50	Equity share
PALWINDER		SINGH	'1208160065312922	288	Equity share
PURVA	RAJESH	DALVI	'1208160065320338	20	Equity share
AKSHAY	DINESH	BORSE	'1208160065326331	236	Equity share
PRADEEP	KUMAR	MUDULI	'1208160065326608	72	Equity share
KRISHAN		SINGLA	'1208160065327557	85	Equity share
OM	RAJENDRA	WADKAR	'1208160065329136	200	Equity share
ASHOK	KUMAR	BARMACHA	'1208160065346451	46	Equity share
RAJESH		MENDIRATTA	'1208160065349028	500	Equity share
DIVYA			'1208160065351662	100	Equity share
SAURABH	RAMESH	SALUNKHE	'1208160065354927	25	Equity share
AMAN		KHANDELWAL	'1208160065355496	70	Equity share
SHARAD	BABURAO	POWAR	'1208160065356029	23	Equity share
CHANDRAKALA		PINDIKURU	'1208160065359716	15	Equity share
GAURAV	VILAS	KAREKAR	'1208160065361820	50	Equity share
VIKAS		GUPTA	'1208160065366599	150	Equity share
ARVIND		RAJPUROHIT	'1208160065368701	4	Equity share
BIRJU		PATEL	'1208160065375369	700	Equity share
SHAILA	GOKUL	PANGARE	'1208160065376339	2000	Equity share
PRAKASH		SIVAKUMAR	'1208160065382530	3	Equity share
PRATEEK		RAJ	'1208160065388585	28540	Equity share
KRISHAN	KUMAR	GURNANI	'1208160065394151	100	Equity share
VIDYASAGAR	REDDY	ARJULA	'1208160065401630	200	Equity share
SHIVENDRA		RAGHUVANSHI	'1208160065403068	5	Equity share
AIMWARE	INDIA	PRIVATE	'1208160065417541	6	Equity share
ANANTHA	SATYAVATHI	GUBBALA	'1208160065419802	930	Equity share
ASHWINI	KUMAR	AMOLAKRAJSARDANA	'1208160065425016	340	Equity share
MANISH		TULSHYAN	'1208160065427845	20	Equity share
DIPEN	T	RAVAL	'1208160065433059	6	Equity share
RATHIS	KUMAR	DEY	'1208160065433443	2	Equity share
JAGANNATHAN		SURI	'1208160065437866	1	Equity share
JITENDRA		KHIYANI	'1208160065444016	310	Equity share
KETUL	ENTERPRISES	PVT	'1208160065447469	1050	Equity share
MANISH	MANIKCHAND	DOBHADA	'1208160065455615	1000	Equity share
SHILPA	MANISH	DOBHADA	'1208160065456021	1700	Equity share
DHARM	VIKASH	GOYALHUF	'1208160065460657	2	Equity share

BALASAHEB	BHALCHANDRA	PATIL		'1208160065460701	1135	Equity share
DURGA	CHARAN	PATTANAİK		'1208160065468958	50	Equity share
USHA	VIJAY	SAHARE		'1208160065470036	10	Equity share
DHARMSHEELA		CHAUDHARY		'1208160065482054	90	Equity share
MURTUZA	ABBAS	BOOTWALLA		'1208160065482643	200	Equity share
VISHAL	AGRAWAL			'1208160065482890	401	Equity share
SYED	FIAZ	SYEDFARAZ		'1208160065502688	21	Equity share
BAIJNATH	KUMAR	GUPTA		'1208160065502903	9	Equity share
SUSHMITA		SINHA		'1208160065505621	1000	Equity share
MUDLA	GIRIYAPPA	ARAVINDA		'1208160065518717	56	Equity share
AJAY	KUMAR	MISHRA		'1208160065520076	190	Equity share
AJAY	MAHESH	YADAV		'1208160065527578	50	Equity share
GHANASHYAM		DANAM		'1208160065528630	10	Equity share
PRASHANT		DIXIT		'1208160065534296	100	Equity share
SAMKITKUMAR	AVANTILAL	SHAH		'1208160065534401	15	Equity share
NAGENDRA	MOHAN	JOSHI		'1208160065537717	500	Equity share
CHETAN	DEEPAK	SHARMA		'1208160065539013	4	Equity share
SANTOSH	C	RAUT		'1208160065541001	19	Equity share
BASKARAN		JANSIRANI		'1208160065569378	1	Equity share
LAXMI	SUNIL	DUKHANDE		'1208160065573699	30	Equity share
RAIGANGA	URVESH	VINODBHAI		'1208160065577028	1240	Equity share
SOURAV		NASKAR		'1208160065581938	18	Equity share
RAJU	KUMAR	SAH		'1208160065592397	2405	Equity share
BORAGALA		ABHIRAM		'1208160065598876	3	Equity share
SARITA		ALLADI		'1208160065602942	50	Equity share
ARTI	AJAY	KAULGI		'1208160065604686	250	Equity share
SHIVRAJ	DATTATRAY	WAICHAL		'1208160065612598	87	Equity share
ABDUL	REHMAN	MOHAMMEDISHAQUEANSA RI		'1208160065624485	15	Equity share
SUREKHA	ARUN	YEWALE		'1208160065624622	200	Equity share
ABHINAV		PANDEY		'1208160065628889	15	Equity share
MAHI	PAL	MEENA		'1208160065633595	102	Equity share
SUNITA		BANSAL		'1208160065635330	50	Equity share
LOMESH	ANIL	SHENDE		'1208160065643884	30	Equity share
BHARTI	RANGNATH	GAIKWAD		'1208160065663493	50	Equity share
SANTOSH		NAYAK		'1208160065666534	5	Equity share
VIJAY	REVASHANKAR	JOSHI		'1208160065671483	66	Equity share
GOUTHAM	SUBRAMANYA	TANTRI		'1208160065672244	3	Equity share
PARVAT	LAL	MEENA		'1208160065675610	350	Equity share
ANUJ		KOHLI		'1208160065677827	1933	Equity share
JAYANTHI		DUGGI		'1208160065683011	1	Equity share
HARSHINI		BUGGARAPU		'1208160065686352	82	Equity share
MOHAN		ADHIKARI		'1208160065688379	29	Equity share
MONIKA	AJIT	MALI		'1208160065694226	7	Equity share
MADHU	SUDHEER	VELIDANDI		'1208160065717145	40	Equity share
TANISHQ	K	SONKIYA		'1208160065718514	101	Equity share
ABHISHEK	HITESHBHAI	SHAH		'1208160065726027	100	Equity share
ATUL	DEVCHANDBHAI	PATEL		'1208160065728818	5	Equity share
UPAMITA		MISHRA		'1208160065730181	50	Equity share
PANDUGALA	HEMANTH	KUMAR		'1208160065743623	1	Equity share
SACHIN	SHALIKRAO	WAGH		'1208160065747136	40	Equity share
SANDEEP		KUMAR		'1208160065755392	500	Equity share
RENI	PERPETUA	HENRIQUESEVAZ		'1208160065760362	50	Equity share
DAXAGAURI	MUKESHBHAI	SIDAPARA		'1208160065762925	8	Equity share
SANDEEP	KUMAR	MISHRA		'1208160065766725	1	Equity share
LOUIS	FELIX	FERNANDES		'1208160065774183	117	Equity share
UTTAM	RAMCHANDRA	TAPASE		'1208160065791971	66	Equity share
SHIVAM	KUMAR	SINGH		'1208160065795157	100	Equity share
PALLAVI	HETAL	HARIA		'1208160065801351	200	Equity share
ASHISH	KUMAR	MISHRA		'1208160065813988	100	Equity share

SHARAD		GOEL		'1208160065818192	21	Equity share
VISHNU		SHANKAR		'1208160065821530	14	Equity share
RAJBALA				'1208160065835176	120	Equity share
KAVUNDATTIL		SREENIVASAN		'1208160065843170	1000	Equity share
HASITKUMAR	LABHSHANKAR	PANDYA		'1208160065844286	2	Equity share
SUPREET	KAUR	OBEROIARORA		'1208160065844419	418	Equity share
RACHNA		SAXENA		'1208160065851589	100	Equity share
RUTHIRA	KOTTY	BASKERAN		'1208160065872060	100	Equity share
RIDDHI	HARISH	VARMA		'1208160065874000	300	Equity share
UDAY		KUMAR		'1208160065905251	50	Equity share
JAGDISH	JANARDHAN	NAVANDE		'1208160065917231	2	Equity share
PARUL				'1208160065930715	271	Equity share
AMRUTA	AMAR	MONE		'1208160065939756	100	Equity share
SANGAMESWARAN	ANANTHA	NARAYANAN		'1208160065944633	50	Equity share
KISAN	DHONDIBHAU	KAWARE		'1208160065948262	20	Equity share
SOMASHEKAR		GANESH		'1208160065949591	4	Equity share
ABHISHEK		DUGAR		'1208160065956987	500	Equity share
SHASWATI		SAHOO		'1208160065958323	250	Equity share
SHAHUL	HAMEED	KUPPOTTIL		'1208160065959308	2	Equity share
HARDIK		VERMA		'1208160065976431	82	Equity share
AMAR	KUMAR	SHARMA		'1208160065977999	15	Equity share
BALAJI		MANKU		'1208160065995275	101	Equity share
YOGENDRA		SINGH		'1208160065995484	100	Equity share
SUBHASIS		HAIT		'1208160066005238	15	Equity share
KULDEEP	ROSHAN	PANDA		'1208160066011104	40	Equity share
NALINI		TANEJA		'1208160066012530	105	Equity share
SANGEETA	NARAYAN	MORWALE		'1208160066024354	31	Equity share
NIKHIL	SWAROOP	SRIVASTAVA		'1208160066030765	138	Equity share
RAHUL		HARSH		'1208160066035252	219	Equity share
THOGITI		SANJAY		'1208160066052411	20	Equity share
RADHIKA	PAWAN	KHATOR		'1208160066056606	100	Equity share
SWATHI		JOGU		'1208160066068662	25	Equity share
DHANANJAY	SAHEBRAO	GHUGE		'1208160066076686	2	Equity share
KUMARASWAMY		KIRAN		'1208160066081681	1	Equity share
YASHWANT	GOVIND	WALIMBE		'1208160066085952	100	Equity share
VINAY	KUMAR	GAUTAM		'1208160066092271	110	Equity share
DEVENDRA		SINGH		'1208160066100532	50	Equity share
NARENDRA		SINGH		'1208160066115186	160	Equity share
PRAVINBHAI	MANUBHAI	BHATT		'1208160066118841	40	Equity share
NIMISHA	MARUTI	DHOPTA		'1208160066127453	10	Equity share
YOGESH	YUVRAJ	GORE		'1208160066134912	54	Equity share
ANKIT		RANA		'1208160066139243	21	Equity share
PIYAUSH	BABU	MISHRA		'1208160066141932	100	Equity share
MAHESH		CHAUDHARY		'1208160066147193	25	Equity share
JABILI		NAKKA		'1208160066151117	400	Equity share
NITIN	MADHUKAR	GHOSALKAR		'1208160066158433	75	Equity share
MANCHEELA	DEVI	KAMAKSHI		'1208160066165092	100	Equity share
PANKAJ	DNYANESHWAR	KAMBLE		'1208160066169555	50	Equity share
PUJA		KUMARI		'1208160066171729	131	Equity share
NAMMI	VINAYA	SATYASRIJA		'1208160066174899	1950	Equity share
SANTOSH	KUMAR	TIWARI		'1208160066175704	400	Equity share
SANJAY		KUMAR		'1208160066185476	100	Equity share
BHAVANA	VILAS	KHEDEKAR		'1208160066188671	53	Equity share
NITESH		GOYAL		'1208160066190864	64	Equity share
JAYESHKUMAR	BHARATKUMAR	RANGPARIYA		'1208160066195292	10	Equity share
SHWETA	DEEPAK	DAYAMA		'1208160066196467	100	Equity share
CHELAPAREDDI	VENKATA	ANIRUDHMAURYA		'1208160066202695	20	Equity share
BASANTHI		LAHOTI		'1208160066204561	140	Equity share
NAVNATH	BANDURAO	RUDRAWAR		'1208160066207524	100	Equity share
MEHUL	ANIL	SELARKA		'1208160066231697	8500	Equity share

TUSHAR	RAJENDRA	JAGTAP		'1208160066232838	1	Equity share
GIRISH	KANTILAL	SOLANKI		'1208160066234149	2	Equity share
ASHU		GOYAL		'1208160066234626	38	Equity share
GANESH	MADHUKAR	DOULE		'1208160066234780	5	Equity share
RAJENDRAN		THIAGARAJAN		'1208160066235026	300	Equity share
RICHA		SINGH		'1208160066237705	200	Equity share
DHANAKUMAR				'1208160066244058	1	Equity share
RATNAKAR	KISHANRAO	PATIL		'1208160066251973	3	Equity share
ANKITA		RAWAT		'1208160066260500	400	Equity share
BIPLAB	KUMAR	RUDRA		'1208160066261825	60	Equity share
SOUMEN		SAMANTA		'1208160066273615	20	Equity share
MOHIT		SHARMA		'1208160066286238	10	Equity share
REENA	DEEPAK	PANDIT		'1208160066288161	14	Equity share
VIPUL	JAGANNATH	WANI		'1208160066301785	20	Equity share
SAMPATH		VENKATESH		'1208160066305420	19	Equity share
TARIQ		MASOOD		'1208160066314511	20	Equity share
JAYADEVI	CHERUKARATHIL	NARAYANAN		'1208160066316099	700	Equity share
SHASHI	BHUSHAN	GUPTA		'1208160066338300	1	Equity share
MEENU		JAIN		'1208160066342144	123	Equity share
PRATIM		DEBNATH		'1208160066359561	10	Equity share
ARUN		VASHISHTHA		'1208160066378764	25	Equity share
AMIT		SHARMA		'1208160066383261	500	Equity share
SHARAD	KUMAR	SINGH		'1208160066383341	10	Equity share
EDABIR		SINGH		'1208160066391836	100	Equity share
RAKESH		GOEL		'1208160066393185	2600	Equity share
BHASKAR	DHANSUKHLAL	BODIWALA		'1208160066395028	100	Equity share
DIGANT	SANTOSH	POONJA		'1208160066396492	426	Equity share
KARIMBANAKYAL	PRASAD	SUJITH		'1208160066396908	50	Equity share
PAWAN		KUMAR		'1208160066400763	500	Equity share
JOEL		THOMAS		'1208160066409654	83	Equity share
ANITA	PRADEEP	YADAV		'1208160066411564	15	Equity share
SANDEEP		KADARU		'1208160066423749	10	Equity share
GUNASHEELAN		PALANISWAMY		'1208160066427608	9	Equity share
KIRAN	SHANKAR	BHARDWAJ		'1208160066430551	60	Equity share
NISHIR	JITENDRABHAI	SHAH		'1208160066443041	584	Equity share
NILU		KUMARI		'1208160066444007	1	Equity share
MAYURI	SITARAM	MENGHARE		'1208160066451105	46	Equity share
HEENA	BHARAT	PRAJAPATI		'1208160066466202	555	Equity share
ASIF		IQBAL		'1208160066473125	90	Equity share
SUBHASH	GANGARAMJI	BHUSARI		'1208160066486394	10	Equity share
VIVEK		KUMAR		'1208160066490527	100	Equity share
NANALAL	MANILAL	PAREKH		'1208160066492961	25	Equity share
MANIKA		DEVI		'1208160066495392	1039	Equity share
MANISHKUMAR		JAIN		'1208160066499120	1000	Equity share
RAJESH	KUMAR	VERMA		'1208160066504598	258	Equity share
KOKILA	ROHIT	KASTURE		'1208160066505169	2	Equity share
SUSHANT	MADHUKAR	GANDHI		'1208160066505441	5	Equity share
MANOJ	PANDURANG	MUTAGEKAR		'1208160066507584	47	Equity share
KOLYA	KISHAN	ADHIKARI		'1208160066516316	10	Equity share
VIMLESHKUMAR	MAHESHCHANDRA	JOSHI		'1208160066516622	135	Equity share
SUBHASCHANDRA		SANKALKAR		'1208160066525519	2000	Equity share
RADHE	SHYAM	PODDAR		'1208160066550442	185	Equity share
SANJAY	SHIVAJI	SOMADE		'1208160066556083	5	Equity share
VINAYAK	SHANKAR	PATIL		'1208160066558285	519	Equity share
KARAN		MEHTA		'1208160066561336	99	Equity share
ARIF	YAKOOB	QURESHI		'1208160066570499	475	Equity share
EKTA	PUNDALIK	KADAM		'1208160066592721	50	Equity share
DARSHIL	BALUBHAI	PARMAR		'1208160066596154	400	Equity share
SUSHMA	MUKESH	YADAV		'1208160066609700	26	Equity share
MURALEEDHARAN		VISHAAL		'1208160066639140	43	Equity share

RAMESHWAR	SINGH	RAJPUT		'1208160066651905	100	Equity share
ARZOO		RAY		'1208160066654619	100	Equity share
SRAVAN		DUSANAPUDI		'1208160066656844	130	Equity share
SNEH		LATA		'1208160066658915	30	Equity share
ABDUL		SALAM		'1208160066661210	40	Equity share
GAURAV		BHARGAVA		'1208160066661677	700	Equity share
SOUMYA		AGRAWAL		'1208160066662161	69	Equity share
VIKRAM		SINGH		'1208160066664074	206	Equity share
HEMIL	RAMESH	MOTA		'1208160066664089	40	Equity share
DENNY	M	VAREED		'1208160066668600	500	Equity share
RAHUL		KUMAR		'1208160066678159	100	Equity share
SANJEEV		MANDAL		'1208160066696476	265	Equity share
DINESH		SAINI		'1208160066712235	10	Equity share
MIRA		RAI		'1208160066712459	100	Equity share
SWAPNIL	SUBHASH	BHINGE		'1208160066718431	12	Equity share
NIKHILKUMAR	MAVJIBHAI	CHHATROLA		'1208160066721894	1	Equity share
RAJENDRA	BHALCHANDRA	BHOIR		'1208160066725827	100	Equity share
DEBASHISH		DEY		'1208160066733004	100	Equity share
SRIKANTH		RAGHUNATHAN		'1208160066747015	400	Equity share
AMLAN		SAMAL		'1208160066753806	82	Equity share
VEERESH	SHARNAPPA	PATIL		'1208160066754468	200	Equity share
VANYA		GROVER		'1208160066754945	413	Equity share
RAVICHANDRAN		VIDHYA		'1208160066766564	22	Equity share
GAUTAM		KUMAR		'1208160066775070	1	Equity share
MUTHUKUMARAN				'1208160066783100	240	Equity share
RAJAT	VIKAS	JADHAV		'1208160066785978	36	Equity share
RAKESH		KUMAR		'1208160066795061	350	Equity share
NIJALINGAPPA	NAGAPPA	MYLAR		'1208160066809871	300	Equity share
SHREETAM		CHOUDHURY		'1208160066813624	10	Equity share
SANCHIT		AGARWAL		'1208160066814921	42	Equity share
SHARAD		PALIWAL		'1208160066817779	4283	Equity share
JOTHIMANI		PITCHAIMANI		'1208160066839269	33	Equity share
VENKATESH		NAYAK		'1208160066839273	1000	Equity share
SOMENATH		DAS		'1208160066845228	20	Equity share
SHARAD	PREMLAL	YADAV		'1208160066854741	1	Equity share
BHUSHAN	JAYBHARAT	MANE		'1208160066859925	49	Equity share
RAJNISH		KUMAR		'1208160066860905	50	Equity share
PALANISAMY		SATHIYAPRIYA		'1208160066876041	12	Equity share
SHABBEER		NADAF		'1208160066877332	10	Equity share
HARSHIMA		DIVEKAR		'1208160066877575	2500	Equity share
RAMESH		AHIRWAR		'1208160066895208	50	Equity share
VINAY		CHAUHAN		'1208160066898310	900	Equity share
KRISHNA	SANDHYA	RANIGUNDE		'1208160066902410	40	Equity share
SUNITA	SURENDRA	NAVAL		'1208160066905027	650	Equity share
LANCY	PASCAL	DSOUZA		'1208160066915276	225	Equity share
MADHURI	BISWAS	RAJ		'1208160066916381	550	Equity share
CHANDA		BERIWAL		'1208160066917862	3	Equity share
PREET	ARVIND	JABAVANI		'1208160066920835	12	Equity share
GAUTAM		DASGUPTA		'1208160066922171	20	Equity share
SAGAR		CHANDOK		'1208160066924162	340	Equity share
UPENDRA	KUMAR	SHARMA		'1208160066924498	55	Equity share
ARJIT		MISRA		'1208160066926438	10	Equity share
AAKASH		TYAGI		'1208160066926457	10	Equity share
RONAK	NARAYANBHAI	GOGARI		'1208160066931919	300	Equity share
RAGHAVENDRA				'1208160066933481	64	Equity share
KEDAR	RAMESH	SHETHIA		'1208160066938893	300	Equity share
RAGHAVANNAIR		AJITHKUMAR		'1208160066940220	100	Equity share
MAYURBHAI		RAJYAGURU		'1208160066942802	100	Equity share
MANSI	MANOHAR	MANDHARE		'1208160066947093	10	Equity share
MAMATABEN	SANTOSHKUMAR	LABANA		'1208160066948555	2	Equity share

AKSHAY	NAMDEO	KATHAR		'1208160066962504	100	Equity share
NAYAN		GHOSH		'1208160066969311	400	Equity share
POOJA	BHANUDAS	ANGRE		'1208160066969377	3	Equity share
BRIJESH	DHANSUKHLAL	BODIWALA		'1208160066976266	100	Equity share
ANUDEEP		SRIKONDA		'1208160066976914	100	Equity share
UJWALA	VITTHAL	BADAK		'1208160066978113	10	Equity share
NEHA	LOMESH	BOROLE		'1208160066979900	1	Equity share
SUPRIYA		KOLIPAKULA		'1208160066985887	500	Equity share
JYOTIKANTHA		MOHANTY		'1208160066996844	19	Equity share
MANISH		GUPTA		'1208160067000765	376	Equity share
ANITA		JOSHI		'1208160067001564	1	Equity share
GORDHAN	BHIMJIBHAI	PANSURIA		'1208160067005881	100	Equity share
VISWANADHA		SAHU		'1208160067008331	2000	Equity share
SIVAPAWAN		KONWAR		'1208160067012648	2	Equity share
SANDESH	RAGHUNATH	MATE		'1208160067018601	2	Equity share
BHARAT	SINGH	RAWAT		'1208160067018751	50	Equity share
KRUPALI	MAHESH	SHARMA		'1208160067041882	300	Equity share
PRAVINABEN		GUSANI		'1208160067042930	189	Equity share
ADITI		SHARMA		'1208160067059353	500	Equity share
BIREN	KUMAR	MISHRA		'1208160067061926	10	Equity share
DODDAMALTHE	SOMASHEKAR	ROHITH		'1208160067067761	4	Equity share
ROHAN	VISHWAS	GONDHALE		'1208160067070001	31	Equity share
RUCHITA	KIRAN	AMRUTKAR		'1208160067071436	40	Equity share
RAMA		RANI		'1208160067071611	1	Equity share
SHYAM	N	CHANDRAN		'1208160067089777	18	Equity share
VIKAS				'1208160067092906	100	Equity share
UDIT	NAVIN	DESAI		'1208160067098971	10	Equity share
SARDAR	HARPAL	SINGH		'1208160067124521	208	Equity share
GEETA	RUKMASA	BADDI		'1208160067128959	100	Equity share
SHUBHAM		JAIN		'1208160067130358	217	Equity share
PUSHPAA	DINESH	POOJARY		'1208160067130552	71	Equity share
MALISHA	PEARL	REBELLO		'1208160067137851	10	Equity share
BABU		PAVITHRAN		'1208160067149791	26	Equity share
POONAM	TARUN	ARYA		'1208160067154979	50	Equity share
JAYESHKUMAR	RAOJIBHAI	PATEL		'1208160067161931	500	Equity share
RAKHI		SUREKA		'1208160067166239	500	Equity share
VRUSHAL	CHANDRAKANT	JADHAV		'1208160067172557	2	Equity share
GIRDAVRI		DEVI		'1208160067173907	70	Equity share
MANSOOR	ALI	KHANPATHAN		'1208160067180304	28	Equity share
UMA	ARCOT	PONNURANGAM		'1208160067180678	270	Equity share
DIPALI	SADASHIV	DHURAT		'1208160067195226	5	Equity share
NEHA	DINESH	JAIN		'1208160067199410	5	Equity share
DILIP		THAWANI		'1208160067231956	14	Equity share
BHARATHA	SETTY	SUBBARAJU		'1208160067234372	50	Equity share
PRASHANT		BATHAM		'1208160067234640	118	Equity share
SUNNY	RAJENDRKUMAR	PAREKH		'1208160067239269	100	Equity share
GOPINATH		RATISH		'1208160067254133	50	Equity share
ANIL	RAMBHAU	AWACHAR		'1208160067258157	15	Equity share
PRAVIN	MADHUKAR	SALUNKHE		'1208160067258560	23	Equity share
PATEL	SHILPABEN	ALPESH		'1208160067260911	2000	Equity share
TRISHUL	SHRIRAMJI	SHINGANJUDE		'1208160067274920	1000	Equity share
PUJA		BHARTI		'1208160067277541	50	Equity share
PRAJAKTA	CHANDRAHAS	POLEKAR		'1208160067277634	25	Equity share
PRACHI	HARESH	ASHER		'1208160067285801	128	Equity share
PYUSH	KUMAR	JUNEJA		'1208160067293779	1	Equity share
MUNTAZIR		RAZA		'1208160067295873	10	Equity share
MANISH		MEENA		'1208160067312771	2	Equity share
SANDHYA		SETHIA		'1208160067316003	38	Equity share
RINKESH	ROSHANLAL	JAIN		'1208160067317805	1	Equity share
ASMA	RASHID	JAMALPSZOLKA		'1208160067318741	75	Equity share

HARSH		ARORA		'1208160067325740	500	Equity share
DHVANI	JAINISH	BHANDARI		'1208160067326569	6000	Equity share
CHITRANGI	SURESH	KADRE		'1208160067328566	72	Equity share
DHRUV		SONI		'1208160067338154	100	Equity share
BHAGYALAKSHMI	HONNAVARA	JAYAPPA		'1208160067346923	375	Equity share
JAGDISH	SANTOSH	KULKARNI		'1208160067349768	2	Equity share
MEHTAB		ALAM		'1208160067351017	100	Equity share
NAYANKUMAR	MADHAVBHAI	BHAYANI		'1208160067352764	125	Equity share
VAIBHAV	HANUMANT	SALAVE		'1208160067354586	74	Equity share
DIGANTKUMAR	RAMESHCHANDRA	SHASTRI		'1208160067354801	300	Equity share
CHANDER	MOHAN	KHURANA		'1208160067363297	605	Equity share
RITESH	KUMAR	JAIN		'1208160067366036	4	Equity share
KHAMMINLIAN		TAITHUL		'1208160067378658	5	Equity share
RAMKHLADI		MEENA		'1208160067380213	20	Equity share
HEMALATHA	LAKSHMINARAYANASHETTY	SANJAY		'1208160067386690	45	Equity share
MANAPPADATH	ABDUL	SALAMASHKAR		'1208160067388474	72	Equity share
SUBHANKAR		DAS		'1208160067397998	10	Equity share
SRINIVASA	RAO	ANGARA		'1208160067398628	210	Equity share
AMIT	KUMAR	YADAV		'1208160067400564	8	Equity share
KEDAR	HARIDAS	SHINDE		'1208160067417882	25	Equity share
MALLAPURA	SHIVAPRAKASH	LOHITH		'1208160067423856	236	Equity share
BHVAY		BHATIA		'1208160067427001	25	Equity share
AKSHAY	SUDHIR	MAHAJAN		'1208160067427198	120	Equity share
GAGAN		JAIN		'1208160067431700	10	Equity share
GAURAV		GARG		'1208160067441945	950	Equity share
ANANTHA	KRISHNAN	S		'1208160067461731	10	Equity share
CHANCHAL		LAHOTY		'1208160067462786	600	Equity share
SAURABH		GULATI		'1208160067478401	300	Equity share
SAURABH				'1208160067478509	11	Equity share
ISMATH	UNNISA	SAYEEDUDDINAHMED		'1208160067478775	127	Equity share
AJIT	SINGH	KANAWAT		'1208160067481617	50	Equity share
DORIK		KUMAR		'1208160067485271	260	Equity share
ARCHNA		KUMARI		'1208160067486712	560	Equity share
DIANA		CHRISANTONY		'1208160067494508	50	Equity share
SARVESH	RAMESHCHANDRA	CHANDAK		'1208160067503401	256	Equity share
IPSITA		BEHERA		'1208160067504141	334	Equity share
DHARANI	KUMAR	SUNKARAVENKATA		'1208160067511269	100	Equity share
ZAHEERABBAS	KHALID	DALVI		'1208160067517182	30	Equity share
VIJAYSING	SHRICHAND	RATHOD		'1208160067521790	100	Equity share
SUDALAIMUTHU		RAJESH		'1208160067524341	500	Equity share
BEENA	RANI	GOYAL		'1208160067524791	3	Equity share
MANISHA	RAMESH	MAHARANA		'1208160067525271	50	Equity share
NATARAJAN		PRABAKARAN		'1208160067528251	1250	Equity share
SWARNAM		PERIASWAMY		'1208160067532325	126	Equity share
TARAKARAMA		KAMMILA		'1208160067558033	30	Equity share
BHAVANA	SUNIL	NAGDA		'1208160067560532	900	Equity share
DEVANG	PRAVIN	TALSANIA		'1208160067600101	50	Equity share
NIRLEP		KUMAR		'1208160067608337	4	Equity share
PARWINDERJIT		SINGH		'1208160067615040	1	Equity share
VIJAYA	NITIN	GADE		'1208160067626580	5	Equity share
HIMANSHU	RAJMAL	NAHAR		'1208160067628311	50	Equity share
NRUTYA	NARSHIMA	REDDY		'1208160067633636	5	Equity share
SWAPNIL		SHARMA		'1208160067641835	50	Equity share
RAHUL		KHANNA		'1208160067654439	300	Equity share
DURGESH				'1208160067655392	4	Equity share
RAHUL		MODI		'1208160067655485	100	Equity share
AKASH	MAYURESH	JOSHI		'1208160067659494	30	Equity share
MANOJ	LAXMAN	REDDY		'1208160067662015	100	Equity share
ANAND	KUMAR	PUNJABI		'1208160067668230	13	Equity share

SATYENDRA	KUMAR	YADAV		'1208160067672999	100	Equity share
MUKUND	DINESH	KHANDELWAL		'1208160067687319	56	Equity share
TOSEEF	AHMED	ZARGER		'1208160067696361	51	Equity share
SURENDRA	NATH	JITHINA		'1208160067709502	50	Equity share
NIKESH	VIJAY	CHAWLA		'1208160067713082	75	Equity share
MUGESHAN	MANOHAR	ADITHIRAVITAR		'1208160067721891	50	Equity share
LATA		GARG		'1208160067722481	27	Equity share
ANIL		KUMAR		'1208160067729086	20	Equity share
DINAKAR	NOOKASAI	DASARI		'1208160067732935	40	Equity share
KASIMSETTY	SURESH	BABUAVIKPRAJWAL		'1208160067745387	300	Equity share
ARIJIT		BOSE		'1208160067754708	45	Equity share
VALLAGULAM	NARAYANASWAMY	SOMASUNDARAM		'1208160067755507	20	Equity share
GEETA		SAH		'1208160067760901	5000	Equity share
AJAY	KUMAR	THIRANI		'1208160067768607	9	Equity share
KUNAL		JOSHI		'1208160067769410	20	Equity share
VENKATA	KOTESWARA	RAODANDA		'1208160067769478	50	Equity share
SARITA		KUMARI		'1208160067777867	30	Equity share
POOJA		DEVI		'1208160067779640	200	Equity share
SANDHYA	GULAB	JADHWANI		'1208160067806308	100	Equity share
JEWEL		SAMANTA		'1208160067821191	200	Equity share
SHWETA		SINGH		'1208160067825648	5	Equity share
GAGAN	SINGH	PARMAR		'1208160067831305	80	Equity share
KANOJ	SURESH	PRASAD		'1208160067842484	32	Equity share
SHANMUGAMPILLAI	KANNAN	NIVEDHITHA		'1208160067842689	11	Equity share
DEEP	KAMAL	PANDEY		'1208160067846501	50	Equity share
GAUTAMI	PRADEEP	MOOKHEY		'1208160067846820	453	Equity share
REMYA		AJAYKUMAR		'1208160067849359	100	Equity share
SEEMA		CHIBBER		'1208160067855801	1235	Equity share
ROSHAN	LAL	GARG		'1208160067855945	50	Equity share
PALLAVI		GOYAL		'1208160067871885	22	Equity share
SACHIN	KUMAR	SINGH		'1208160067872699	33	Equity share
SUMAN		GHOSH		'1208160067880241	1	Equity share
KRISHNA	KUMAR	RAMAREDDY		'1208160067897536	50	Equity share
SHAKTI	PRATAP	SINGH		'1208160067902908	200	Equity share
SHRIKANT	CHANDRAKANT	CHALKE		'1208160067909766	21	Equity share
RAMKUMAR	SURESHCHANDRA	RATHI		'1208160067914303	10	Equity share
NEHA		VERMA		'1208160067920621	600	Equity share
HOMANSH		BHARDWAJ		'1208160067926579	500	Equity share
ANAMIKA		KUMARI		'1208160067930579	230	Equity share
RAJESH	ATTUVELIL	RAJU		'1208160067955912	1	Equity share
RAHUL	BALAPPA	JAKABAL		'1208160067970371	1	Equity share
RAMLAKHAN		SINGH		'1208160067973980	100	Equity share
SUMAN		KUMARI		'1208160067978079	1	Equity share
SHARMISTHA		SAHOO		'1208160067980831	50	Equity share
SEKARAN		REVATHI		'1208160067990605	1	Equity share
SAYAN		BOSE		'1208160067991271	20	Equity share
VINAY		PAL		'1208160067993760	6	Equity share
PRAHLADRAY	MOHANLAL	BIYANI		'1208160067997805	60	Equity share
RAMESH	KUMAR	SARAL		'1208160068031278	33	Equity share
PRAVIN		KUMAR		'1208160068038079	100	Equity share
MIDHIN	DAS	MARIADASAN		'1208160068038098	220	Equity share
JAIMIN	KALUBHAI	SAVANI		'1208160068043277	30	Equity share
PARTH	NARESHBHAI	SHAH		'1208160068048733	1000	Equity share
PRATIK	SUDHAKAR	GAIKWAD		'1208160068051140	10	Equity share
YUVRAJ		SINGH		'1208160068051731	1	Equity share
PRASHANT	SADASHIV	NAIK		'1208160068053585	100	Equity share
DIPEN	MEGHJI	RAMBHIA		'1208160068058340	1000	Equity share
SHANKAR		DARJEE		'1208160068058551	1	Equity share
PRAKASH	CHANDRA	UPADHYAY		'1208160068059762	1	Equity share
ARVIND	MOTIRAMJI	MASURKAR		'1208160068071110	100	Equity share

MANOJ	KUMAR	KASHYAP		'1208160068074470	1	Equity share
NIDHI		JHUNJHUNWALA		'1208160068077336	20	Equity share
BRIJESH	KUMAR	TIWARI		'1208160068083975	100	Equity share
RAVIKANTH		RAO		'1208160068094626	5000	Equity share
PRADEEP		LUNIA		'1208160068098937	100	Equity share
AKSHYA		KUMAR		'1208160068101518	5	Equity share
CHAITANYA	VASANT	BHOIR		'1208160068102211	300	Equity share
SHWETHAKUMARI	AJJANAGOWDA	SAKRAPLA		'1208160068108887	42	Equity share
PRABHA		YADAV		'1208160068112435	60	Equity share
ANKIT	AJABRAO	INGLE		'1208160068113517	5	Equity share
SWATI		SHARMA		'1208160068116537	200	Equity share
KANDASAMY		ANU		'1208160068127245	200	Equity share
UMANG		KATIYAR		'1208160068142616	60	Equity share
MOHAMMAD	SHARFARAZ	AHMAD		'1208160068151384	222	Equity share
RAJ	KISHORE	MISHRA		'1208160068151764	500	Equity share
BHAVIN	MANSUKHLAL	SENGHANI		'1208160068153932	138	Equity share
KARAN		SHAH		'1208160068156080	35	Equity share
MAYA		SEN		'1208160068160874	100	Equity share
RAVINA				'1208160068161479	1000	Equity share
SANKALP	PRADEEP	HELGE		'1208160068171700	100	Equity share
LOKESH	KUMAR	GUPTA		'1208160068181297	900	Equity share
ANJALI	SANJAY	THAKUR		'1208160068200699	40	Equity share
ASHOKKUMAR	ISHWARIPRASAD	AGARWAL		'1208160068208529	200	Equity share
NIKITH	KUMAR	GUDIKADI		'1208160068213541	250	Equity share
CHAND	BASHA	MOHAMEDSHADIK		'1208160068217774	100	Equity share
AVANI	DHARMESH	DEDHIA		'1208160068224965	1	Equity share
ASWATHANARAYANA	CHETHAN	BHARADWAJ		'1208160068225593	107	Equity share
KASHINATH	ANANT	PAWAR		'1208160068232444	175	Equity share
NATVAR	BHAI	PUNJALALPATANI		'1208160068233792	260	Equity share
JAY	PRAKASH	SINGH		'1208160068237267	250	Equity share
ABHISHEK		SINGH		'1208160068240297	20	Equity share
VIKASH		KUMAR		'1208160068247273	1	Equity share
VIPULKUMAR	SANKARLAL	PATEL		'1208160068248258	112	Equity share
SIDDHESH	RAJENDRA	AVHAD		'1208160068252579	23	Equity share
ANITA		SUTODIA		'1208160068266030	520	Equity share
ASHISH		PANDEY		'1208160068266180	500	Equity share
HEMANT	MILIND	KULKARNI		'1208160068266824	2	Equity share
GITIKA	GITESH	JADHAV		'1208160068269451	15	Equity share
SANDEEP	BHAGCHAND	JAIN		'1208160068301826	200	Equity share
NEERAJ		JAIN		'1208160068307150	10	Equity share
NAMITA		JHA		'1208160068312781	3413	Equity share
SACHIN	NANDKUMAR	DESHPANDE		'1208160068320070	1	Equity share
PANAMBUR	CHATRA	LALITHA		'1208160068326551	107	Equity share
BABU		YADAV		'1208160068330452	1	Equity share
ANANDA	BABU	RITESH		'1208160068332430	5	Equity share
KUNAL		BASSI		'1208160068346608	50	Equity share
SUNEEL	KUMAR	BERRY		'1208160068348400	15	Equity share
BIKRAMJEET		SINGH		'1208160068357768	525	Equity share
ADITHYA		RAMESH		'1208160068359600	3	Equity share
SANJAY	KUMAR	NEHRA		'1208160068368252	200	Equity share
SARITA		PATNAIK		'1208160068372039	90	Equity share
KRISHNA	SWAMYNATHAN	MOORTHY		'1208160068377854	5	Equity share
GANESH	GANGADHARRAO	GHUGE		'1208160068379741	1500	Equity share
G	V	VSSAKHILESH		'1208160068381590	400	Equity share
VIKRANT	BABAN	VAZE		'1208160068383184	100	Equity share
VIKAS		KABRA		'1208160068383564	300	Equity share
ALCINA	ANDREW	DCUNHA		'1208160068387383	170	Equity share
PRATIK	RAMESH	PUJARI		'1208160068396630	1	Equity share
SADANAND	IRAPPA	KAMMAR		'1208160068400783	30	Equity share
RASHMI	SHRIKANT	KATEY		'1208160068402168	134	Equity share

DEEPA		BATRA		'1208160068407639	270	Equity share
KOMAL		GARG		'1208160068408632	100	Equity share
PRAVIN	VISHWMBHAR	NAYAK		'1208160068408968	1	Equity share
KALIAPERUMAL	GANESA	MURTHY		'1208160068420470	10	Equity share
RAMESH		THAKUR		'1208160068432412	35	Equity share
SOWMIYA				'1208160068436607	100	Equity share
TAPAN	JITENDRAKUMAR	SHAH		'1208160068460902	49	Equity share
KARUNAKAR		PAREDESH		'1208160068465290	540	Equity share
MUKESH		KUMAR		'1208160068474187	15	Equity share
MAYURI	MANOJ	SHETGAONKAR		'1208160068479487	1	Equity share
KANTHARAJU		KIRAN		'1208160068480959	1	Equity share
BHASKAR		VISHWANATH		'1208160068505921	200	Equity share
NEHA	GAJENDRA	GAIKWAD		'1208160068511821	1	Equity share
NARENDRA	PRATAP	GUPTA		'1208160068514056	21	Equity share
TAMILSELVI		GANESAN		'1208160068526441	1000	Equity share
SAGAR	MANISH	GALA		'1208160068531181	260	Equity share
SUNIL	SITARAM	SAWANT		'1208160068535068	7	Equity share
SHRIKRUSHNA	DAGADU	GAIKWAD		'1208160068538983	38	Equity share
SUNNY				'1208160068539062	100	Equity share
KRISHNA		JOSHI		'1208160068542662	5	Equity share
AGNEL	RAVI	STANLEY		'1208160068545002	5	Equity share
RAMESH	LALA	GAWLI		'1208160068565536	10	Equity share
MUHAMMED	MUHSIN	THACHARAMPAN		'1208160068568011	4	Equity share
ATUL	VAMAN	TAMHANE		'1208160068568138	40	Equity share
GAGAN		MADAAN		'1208160068569049	500	Equity share
BALBIRKAUR	PRAFUL	DOSHI		'1208160068575390	50	Equity share
HITESH	BHERULAL	JAIN		'1208160068576761	221	Equity share
AMIT		SINGH		'1208160068580605	465	Equity share
PADMANABAN		SUMATHI		'1208160068590548	30	Equity share
DEEPESH		KUMAR		'1208160068598547	1000	Equity share
MADHU	NARENDRA	SHAH		'1208160068598794	14	Equity share
BEENA	MUKESH	SANI		'1208160068604264	189	Equity share
CHIRAG	SHRINIWAS	RASKONDA		'1208160068611094	87	Equity share
AMOL		MAHAJAN		'1208160068616599	800	Equity share
MANISHA		SWAMI		'1208160068620206	800	Equity share
SHAHBAZ		AHMAD		'1208160068624652	30	Equity share
SHUBHAM		TRIVEDI		'1208160068636174	146	Equity share
VIBHA		SAHAY		'1208160068636501	1150	Equity share
KAVITA		JHAJHRIA		'1208160068641387	200	Equity share
GOPAL	THOBHANBHAI	PADHERIA		'1208160068672143	380	Equity share
SWATI				'1208160068672162	1	Equity share
SAGAR		KHAROTE		'1208160068678618	301	Equity share
ANURAG		SAHGAL		'1208160068685490	6	Equity share
PUNEET		GUPTA		'1208160068694938	94	Equity share
RAJUL		PALAWAT		'1208160068696671	200	Equity share
PURUSHOTTAM	PRAKASHJI	BANGAD		'1208160068703641	3	Equity share
ALIBHA		SAMAL		'1208160068706000	122	Equity share
KAVITA		BAHETI		'1208160068710910	1	Equity share
HIRAMANI		KANDIR		'1208160068717118	10	Equity share
FALGUNI	NILESH	SHAH		'1208160068734237	40	Equity share
VIDHI	RAMNIKLAL	BHUVA		'1208160068736443	100	Equity share
ANUP	APPARAO	SHIVANECHARI		'1208160068740346	75	Equity share
AMOL	MAHADEV	SHELAR		'1208160068762843	34	Equity share
SAMIHA		SULTANA		'1208160068765483	180	Equity share
DAMODARAN		VELURI		'1208160068795305	100	Equity share
PRAVEEN	KUMAR	YADAV		'1208160068796045	43	Equity share
RASMITA		BALIARSINGH		'1208160068806041	8	Equity share
ASHVIN		AARTIYA		'1208160068809017	8	Equity share
SUMIT	MANOJ	KUMARKHATRI		'1208160068809781	19	Equity share
MANKU		MANJULA		'1208160068811286	11	Equity share

HARDIK	VIJAYKUMAR	JARIWALA		'1208160068836843	10	Equity share
RANJIT	BALASO	GAIKWAD		'1208160068846197	10	Equity share
SUDHIR	CHINTAMANI	SOVANI		'1208160068863360	6	Equity share
NILIMA	KAILASHNATH	SANT		'1208160068864987	401	Equity share
GAURI		BARANWAL		'1208160068877882	1	Equity share
HAPPY		TIWARY		'1208160068882381	25	Equity share
BRAHMANANDAM		RADHAKRISHNAN		'1208160068885323	250	Equity share
NAFISA		KUTCHHI		'1208160068889351	1500	Equity share
RASHMIKANT	HIRALAL	PAREKH		'1208160068890044	50	Equity share
DIVYA		PRABHAKAR		'1208160068890667	99080	Equity share
VINITA		KOTWANI		'1208160068894340	57	Equity share
MALKESH	BAKULBHAI	SONI		'1208160068896065	10	Equity share
VIGNESH		PALANIVEL		'1208160068908531	7	Equity share
ATUL	RAMDAS	PATIL		'1208160068916612	200	Equity share
SHARAD	RAVSAHEB	BARADE		'1208160068917654	1000	Equity share
ANJU		YAGNIK		'1208160068917937	100	Equity share
TARABEN	JAYANTIBHAI	PATEL		'1208160068922415	116	Equity share
RUNIT		MAHESHWARI		'1208160068927183	7500	Equity share
MAMATHA		KARIYAPPA		'1208160068928191	50	Equity share
AKHIL		PERIKETI		'1208160068948672	4	Equity share
KUMARI		NARVADA		'1208160068952142	25	Equity share
SURAJ	KUMAR	SANKARI		'1208160068952858	10	Equity share
HARDIK	KISHORCHANDRA	CHAVDA		'1208160068962085	15	Equity share
SHWETA		PARIHAR		'1208160068962655	500	Equity share
PRAKASH	MAGANLAL	ALKARI		'1208160068966567	10	Equity share
SANDESH	PYARELAL	BHALGAT		'1208160068984130	150	Equity share
YASHPREET		SINGH		'1208160068994979	1	Equity share
ASHISH		VUDAYARAJU		'1208160068995670	26	Equity share
KALYANI	KUNAL	NAIK		'1208160068999219	30	Equity share
RAVI		NEMA		'1208160069002915	85	Equity share
POOJA		CHINCHALI		'1208160069003938	1	Equity share
SUKHENDU	KUMAR	LODH		'1208160069005462	21	Equity share
SAMPATH		RAMACHANDRAN		'1208160069006413	1	Equity share
RUDRA	DHANANJAY	VYAS		'1208160069020468	50	Equity share
HASSAN	VENKATESHPRASAD	MANIKANTA		'1208160069021155	3	Equity share
SHOBHIT		AGRAWAL		'1208160069030909	103	Equity share
ANAND	DILIP	FIRODIYA		'1208160069036286	272	Equity share
SANJEEV	KUMAR	AGARWAL		'1208160069052650	1	Equity share
KRISHNAN		PRATHAP		'1208160069055330	21	Equity share
KAPILDEV	SUBHASHCHANDRA	MAHESHWARI		'1208160069058783	50	Equity share
TAVANAM	NAVEEN	REDDY		'1208160069061551	31	Equity share
SANDIP	SHAM	HUNDLEKAR		'1208160069065896	2	Equity share
NIMISH		DUSAD		'1208160069074419	35	Equity share
KAUSHIK	MAFATBHAI	PATEL		'1208160069078772	1000	Equity share
RAMA	KOTESWARA	RAOMAKIREDDY		'1208160069097276	86	Equity share
MANGATAYEE		ALWALA		'1208160069104191	5	Equity share
RAHUL	MUPAJI	CHAUDHARY		'1208160069105575	800	Equity share
SAMEERA	SULTANA	SHAIKH		'1208160069115106	1	Equity share
KASSIM	KUNNEL	VELIMUHAMMEDFAZIL		'1208160069124877	29	Equity share
NEHA	ARUN	PATIL		'1208160069127882	100	Equity share
LAXMI	PRASANNA	PATHA		'1208160069128774	41	Equity share
RAJ		ARIAN		'1208160069131255	2	Equity share
HARSH	JITENDRA	GANDHI		'1208160069133651	33	Equity share
SUNOJ	SOMAN	KURIYANNOORU		'1208160069139176	150	Equity share
ABDULLA	BHARMAL	JUZERABDULLA		'1208160069139503	114	Equity share
MOHAN		SRINIVASAN		'1208160069141409	20	Equity share
ROYSTON	JOSEPH	CAETANOCOSTA		'1208160069145777	5000	Equity share
SUBRAHMANYA	RAJESH	VEDAM		'1208160069154741	55	Equity share
SHOBHA		KUMARI		'1208160069156388	76	Equity share
AJSAL	NAJEEB	THALIKASSERI		'1208160069179494	47	Equity share

AMAL		SABU		'1208160069179986	100	Equity share
BINITA		DEVI		'1208160069186140	100	Equity share
TAPAS		OJHA		'1208160069187661	2011	Equity share
GYANESHWAR	LAL	SRIVASTAVA		'1208160069187830	70	Equity share
RINKESH	PRAKASHBHAI	PATEL		'1208160069191450	2	Equity share
GOURANGO		MANDAL		'1208160069199261	50	Equity share
PRABHAT	KUMAR	SINGH		'1208160069200721	30	Equity share
JAMEY		SIDDIQUI		'1208160069207438	25	Equity share
PUSHPENDRA		SINGH		'1208160069209570	100	Equity share
NIKHIL		GUPTA		'1208160069210231	100	Equity share
NAMAN		SETIA		'1208160069213663	28	Equity share
BALTEJ	SINGH	BHULLER		'1208160069220299	1700	Equity share
PRANAV	BIPINBHAI	PATEL		'1208160069222754	40	Equity share
SHAHID	HUSSAIN	KHAN		'1208160069231689	100	Equity share
VINNAKOTA	SRIKRISHNA	CHAITANYA		'1208160069233405	14	Equity share
PRAMOD	SINGH	GHINGA		'1208160069251868	200	Equity share
KUNAL	SUNIL	NAHAR		'1208160069261363	300	Equity share
ANKUR		JAIN		'1208160069263565	1	Equity share
PAINTHAMIZH				'1208160069270319	60	Equity share
MADHURA	ANANT	PANDIT		'1208160069285513	10	Equity share
TARA	K	CHANDANI		'1208160069286764	250	Equity share
TEJAS	KRISHNA	THOOPARATHRAHUL		'1208160069286941	20	Equity share
HETALBEN	MILANBHAI	SHAH		'1208160069291846	1503	Equity share
MANDAR	PURUSHOTTAM	KULKARNI		'1208160069296451	450	Equity share
NILESHKUMAR	VIJAY	WAGH		'1208160069299811	30	Equity share
NAGARAJ		NAGAJOTHI		'1208160069316120	1000	Equity share
JAYESH	GAJANAN	JALGAONKAR		'1208160069325551	100	Equity share
ANANT	SHANKAR	GURAV		'1208160069333347	100	Equity share
SATISH	ISHWAR	NAIK		'1208160069335893	2	Equity share
KARANDOOR	SHRINIVASA	PRASAD		'1208160069336084	700	Equity share
THATTADI	SUKUMAR	PADMANABHA		'1208160069342248	10	Equity share
SOMNATH	PRAKASH	RANGREJ		'1208160069347626	180	Equity share
RAVALNATH	TANAJI	CHAUGULE		'1208160069347970	5	Equity share
NEHABEN	AMRENDRA	PATHAK		'1208160069361628	13	Equity share
NIKHIL		POOCHALI		'1208160069364988	2	Equity share
JOEL	MATHEW	ALFRED		'1208160069368150	90	Equity share
ARUMUGAM		VIGNESHWAMINATHAN		'1208160069370056	2	Equity share
PRAVEEN		BHARDWAJ		'1208160069383652	702	Equity share
MOHAN	GANGARAM	PATIL		'1208160069389407	13	Equity share
BHOOMI	SAMIR	KANAKIA		'1208160069391604	1540	Equity share
KAVITA		DWIVEDI		'1208160069391866	102	Equity share
KHUSHPREET		KAUR		'1208160069396636	10	Equity share
DEEPALI	PANKAJ	GITE		'1208160069408657	16	Equity share
HARISH		GUPTA		'1208160069420102	140	Equity share
SMITA	YOGESH	MANIAR		'1208160069428650	375	Equity share
PRASENJIT		CHAKRABORTY		'1208160069435628	15	Equity share
DEEKSHA		VIJAYVERGIYA		'1208160069436904	40	Equity share
VIKRANTVIKRAM	ANILKUMAR	SINGH		'1208160069453128	10	Equity share
ROHIT	VINOD	BHANUSHALI		'1208160069457574	325	Equity share
VIGNESH		NAGARAJAN		'1208160069459172	10	Equity share
BINOD		KUMAR		'1208160069466135	20	Equity share
GUNJAN	ZAVARCHAND	NISAR		'1208160069469011	100	Equity share
BANDARU	RAMA	SUDHAKAR		'1208160069473569	1	Equity share
URMILA		DAGA		'1208160069477808	3100	Equity share
RAJESWARI				'1208160069478305	200	Equity share
BIBHAS	CHANDRA	MUKHERJEE		'1208160069480272	110	Equity share
ANISH		KUMAR		'1208160069480779	100	Equity share
SAPAN	VINESHKUMAR	SHAH		'1208160069480988	381	Equity share
SAURABH		KATIYAR		'1208160069483862	18	Equity share

RAGHAVI		MURTHY		'1208160069485568	5	Equity share
TEJAL	PRANAV	SHITRE		'1208160069486791	25	Equity share
SANTOSHKUMAR		BAGHMARE		'1208160069486922	50	Equity share
SHIKHA	SAMIR	KANAKIA		'1208160069491225	1500	Equity share
PANKAJ		KHANDELWAL		'1208160069493655	4	Equity share
NAKUL		KHANDELWAL		'1208160069495764	220	Equity share
ANUBHAV		GOEL		'1208160069499695	50	Equity share
POOJA		LAKHLAN		'1208160069502451	256	Equity share
YOGESH		SURI		'1208160069504691	38	Equity share
PRANAV	SUSHAMA	KUMAR		'1208160069506403	21	Equity share
SHIVANGI	HARDIK	LODARIA		'1208160069506553	30	Equity share
DEEPSHIKHA		PARETA		'1208160069511576	6000	Equity share
SAROJ		ARORA		'1208160069512054	100	Equity share
SHANTA		DAS		'1208160069518651	300	Equity share
CHEMALAPATTI	VENNKKATA	REDDI		'1208160069522493	10	Equity share
SHIBU	KAPPALLI	THUNDIKANDI		'1208160069524448	10	Equity share
GAURAV		SINGH		'1208160069534678	5	Equity share
MEENU		SINGH		'1208160069542216	100	Equity share
RATNA	ARUNKUMAR	TRIVEDI		'1208160069542862	50	Equity share
DEEPA		PRADEEP		'1208160069560552	3	Equity share
MUKESH	JALAMCHAND	KHIMAVAT		'1208160069567636	1206	Equity share
KARIKURVE	RITESH	RAO		'1208160069574943	3	Equity share
PARSHANT		GOEL		'1208160069580746	2	Equity share
SHRADDHA	NARENDRA	WALIMBE		'1208160069590693	65	Equity share
YASH	RAJENDRA	DESARDA		'1208160069602317	30	Equity share
RAJAN	SURYAKANT	BONDARDE		'1208160069605400	300	Equity share
PRAVIN	LAXMANRAO	YELMAR		'1208160069605793	598	Equity share
RANJANA		KUMARI		'1208160069606949	100	Equity share
DIVAY		PRANAV		'1208160069619542	1000	Equity share
SAMBASIVA	RAO	SAKAMURI		'1208160069621847	100	Equity share
KAMALKISHORE	POONAMCHAND	JAIN		'1208160069625140	50	Equity share
VASDEO		SINGH		'1208160069643983	1	Equity share
VEENA		RANI		'1208160069644161	325	Equity share
POOJA	MADHUKAR	TIKUTE		'1208160069644759	68	Equity share
KANAGASUNDARAM		MOHANAPRIYA		'1208160069656209	10	Equity share
KEVIN	MUKESHBHAI	PARMAR		'1208160069656861	200	Equity share
RISHI	RAJ	SINGHCHAUHAN		'1208160069659915	250	Equity share
SHERIFF	REHANA	SULTANA		'1208160069662867	3000	Equity share
RAJESH	PRABHAKAR	MORAY		'1208160069666935	175	Equity share
ANKIT	BIPINBHAI	PAREKH		'1208160069668651	190	Equity share
HIMESHKUMAR	DHIRUBHAI	PATEL		'1208160069669309	130	Equity share
JAGDISH	MANEKLAL	TRIVEDI		'1208160069670652	175	Equity share
GANESH		CHATURVEDI		'1208160069685365	3	Equity share
SAYALI	ASHOK	HARER		'1208160069689579	200	Equity share
PRADEEP		KUMAR		'1208160069708421	100	Equity share
SUBBALAKSHMI		RACHARLA		'1208160069717244	40	Equity share
GAURAV	CHANDRATAN	THIRANI		'1208160069722161	200	Equity share
DARSHIL	P	SHAH		'1208160069730219	20	Equity share
SUMEET		TOPLEWAR		'1208160069730700	7	Equity share
WRUNDA	WAMAN	NIBRAD		'1208160069731461	48	Equity share
MANASA		DEVUNURI		'1208160069736322	300	Equity share
SHEETAL		KUMAR		'1208160069739473	1	Equity share
ULLOOR		SURESH		'1208160069740147	1	Equity share
GEORGEMOHAN		PRADHIP		'1208160069757942	75	Equity share
DHIRAJ	ASHOK	MUNOT		'1208160069762610	500	Equity share
KALPESHKUMAR	JAGDISHCHANDRA	PADVI		'1208160069774259	35	Equity share
SANJAY	KUMAR	SINGH		'1208160069778988	50	Equity share
SUNDARESAN	GOPALA	VENKATARAMAN		'1208160069784440	800	Equity share
NEHA				'1208160069789702	50	Equity share
CHETANBHAI	GOVINDBHAI	MALAVIYA		'1208160069791612	3	Equity share

ANOOHYA		ANAMANDALA		'1208160069803690	100	Equity share
SNEHAL		JHANWAR		'1208160069809464	100	Equity share
ROHINI	SHANKAR	CHOUGULE		'1208160069811623	25	Equity share
SHASHANK		DUDHE		'1208160069819559	35	Equity share
MELVIN		THOMAS		'1208160069821872	1	Equity share
UMESH	HIRALAL	DEDHIA		'1208160069828371	50	Equity share
MADHAVI	BALKRISHNA	KUNDER		'1208160069829415	300	Equity share
VASANTHA		SHETTY		'1208160069833930	25	Equity share
RAMANDEEP		SINGH		'1208160069834915	1	Equity share
SWARUP	SUNIL	KAJAREKAR		'1208160069836946	50	Equity share
NANDINI		SARRAF		'1208160069848453	35	Equity share
SHIVANI				'1208160069868229	50	Equity share
MILIND	VASANT	POAL		'1208160069872915	35	Equity share
ATUL	SHRIKRUSHNA	BHANDE		'1208160069877060	69	Equity share
RAJENDRA		PANDEY		'1208160069887039	300	Equity share
GAURAV				'1208160069890681	20	Equity share
SNEHAL	PRAVINBHAI	SAVALIYA		'1208160069901354	462	Equity share
BHAVNA	BHAVESH	SHAH		'1208160069903989	500	Equity share
HARDIK	KIRITKUMAR	JOSHI		'1208160069905929	200	Equity share
PARAG	DILIPBHAI	HARVARA		'1208160069909178	5	Equity share
SHAILESHKUMAR		PATEL		'1208160069915044	56	Equity share
AMBUJ	KUMAR	DUBEY		'1208160069931011	9	Equity share
TANUJA	ASHOK	MOKAL		'1208160069931058	3	Equity share
KINJAL	HARSHIL	SHUKLA		'1208160069954071	60	Equity share
ABDUL	KALAM	AZADSADHAMUSSAIN		'1208160069954924	15	Equity share
NISHU	KUMAR	SINGH		'1208160069964571	8	Equity share
RAVINDER		KAUR		'1208160069986395	26	Equity share
EMIL	THOMAS	GEORGE		'1208160069993567	30	Equity share
PRABHAKAR		BALASUBRAMANIAM		'1208160070020136	120	Equity share
OMKAR	MADHAV	KULKARNI		'1208160070032796	10	Equity share
LEKSHMANAN		SIVAN		'1208160070032990	30	Equity share
JAYASHREE		DINAKARAN		'1208160070036446	60	Equity share
GEETAM		PANDEY		'1208160070054102	52	Equity share
GAURAV		KALIA		'1208160070055431	10	Equity share
ANIL	KUMAR	SAXENA		'1208160070057477	55	Equity share
RAJESHWARI		PANDIAN		'1208160070064541	49	Equity share
SNEH	PRABHA	MEHRA		'1208160070065716	11	Equity share
MEENAKSHI		SEHGAL		'1208160070070057	150	Equity share
KAUSTUBH	CHANDRAKANT	BHOIR		'1208160070079410	30	Equity share
SHRIKANT	SHRINIWASRAO	JAHAGIRDAR		'1208160070087113	1	Equity share
ANILKUMAR	NAGINDAS	SHAHHUF		'1208160070090289	100	Equity share
RAVI	TEJA	PALLAPROLUHUF		'1208160070093465	60	Equity share
RADIANCE	STOCK	TRADERSPRIVATE		'1208160070097873	15325	Equity share
BIJI	ABRAHAM			'1208160070102506	350	Equity share
VEDANT	HEMANT	SANGHAVI		'1208160070103873	105	Equity share
SANTHOSH	KUMAR	BOINI		'1208160070108297	274	Equity share
REKHA		KARANING		'1208160070124131	20	Equity share
MANOHARAN		THILAK		'1208160070130785	1	Equity share
PINTU		SAHA		'1208160070131662	1	Equity share
EDAMANA		PANKAJAKSHAN		'1208160070142385	150	Equity share
NAVIN	CHATURBHUJ	JAIN		'1208160070147501	5	Equity share
ISHAN	RAMESH	CHANDIRAMANI		'1208160070148714	38	Equity share
RISHI	RAJ	MAHESHWARI		'1208160070151569	60	Equity share
NISHA	KETAN	SHAH		'1208160070157051	50	Equity share
NETRAPAL	RAMBABU	SHARMA		'1208160070162448	300	Equity share
OTHIMALAI		KALAIVANI		'1208160070164878	29	Equity share
DIPTI	SHARAD	KADAM		'1208160070172190	150	Equity share
PRIYA	DEEPAK	PARKAR		'1208160070174257	300	Equity share
AKSHAYKUMAR	SURESHBHAI	PADHIYAR		'1208160070175305	10	Equity share
MANJEGOWDA		BHAVYA		'1208160070176634	200	Equity share

SIDDHESH	SATISH	CHAVAN		'1208160070179960	1	Equity share
PUSHPA	NAVIN	NARAYANPUR		'1208160070191089	100	Equity share
SUNIL	LAXMAN	GONBARE		'1208160070203500	35	Equity share
SANTOSH	ANNAPPA	CHOUGALE		'1208160070214622	100	Equity share
SREELATHA		PREMRAJ		'1208160070222441	1	Equity share
RAM	CHANDRA	GHINTALA		'1208160070231606	320	Equity share
DIPAK	PRABHAKAR	VIRKAR		'1208160070235917	20	Equity share
NAMITA		SAHOO		'1208160070242669	200	Equity share
VINAYAK	ASHOK	MAPARI		'1208160070246718	10	Equity share
KRINA	JAY	KAKKAD		'1208160070253738	14	Equity share
SHIV	PRASAD	CHATTERJEE		'1208160070261747	10	Equity share
YASHIKA		MANGAL		'1208160070278476	6	Equity share
SURBHI		SHARMA		'1208160070278759	25	Equity share
SAMAYA	RAVI	MANSINGHANI		'1208160070279942	100	Equity share
BALAKRISHNAN		ABINASH		'1208160070288858	99	Equity share
MAHESH	MADHUSUDAN	BATHIJA		'1208160070294270	1150	Equity share
KAVAFSSERY	NARAYANA	RAMALINGAN		'1208160070301426	30	Equity share
PRIYADHARSINI				'1208160070304450	100	Equity share
RASHMIKABEN	DILIPSINH	SINDHA		'1208160070306439	90	Equity share
ESHEET	SHAILESH	SHAH		'1208160070307369	50	Equity share
SHAMNA		HABEEB		'1208160070308037	2000	Equity share
PULLKIT		RAWAL		'1208160070322554	100	Equity share
JITENDRABHAI	AMBALAL	PATEL		'1208160070324682	5	Equity share
MAMTA		GUPTA		'1208160070342203	1	Equity share
MAHAVEER		CHHAJER		'1208160070344496	80	Equity share
BHARGAVA	REDDY	PATTI		'1208160070344652	20	Equity share
SURESH	KUMAR	KHATOR		'1208160070346417	100	Equity share
KARANDEEP		SINGH		'1208160070353397	100	Equity share
ROHIT		ARORA		'1208160070362912	51	Equity share
ANJU		GOYAL		'1208160070372684	1950	Equity share
ANAMI	NARAIN	MATHUR		'1208160070378462	45	Equity share
VIPUL	D	SONI		'1208160070381357	14	Equity share
SADAF	GULNAZ	AFSAR		'1208160070392430	92	Equity share
DHRUV	KUMAR	NISHAD		'1208160070396800	38	Equity share
KULANDAI	VELU	VINOTHINI		'1208160070407720	1	Equity share
SHRUTIKA	ASHOK	AGRAWAL		'1208160070408135	10000	Equity share
AKBAR		PASHA		'1208160070410843	20	Equity share
SRINIDHI	NAGAGONDANAHALLI	MAHADEVABHAT		'1208160070415005	5	Equity share
UDAY	HASMUKH	KANSARA		'1208160070415541	300	Equity share
HEMLATA		AHUJA		'1208160070416995	50	Equity share
VIPIN	PRABHAKARRAO	BONGIRWAR		'1208160070417454	220	Equity share
UJJWAL		NAMDEO		'1208160070417999	20	Equity share
NAGOND	DHARAGOND	KASHIRAM		'1208160070419316	15	Equity share
ANUPRIYA		ANSAL		'1208160070419812	200	Equity share
KALA	SAMYAK	JAIN		'1208160070422857	100	Equity share
SEIT	MOHAMED	ABDULRAHIM		'1208160070425463	30	Equity share
RITUZA		ARVIND		'1208160070428654	100	Equity share
DEIVASIGAMANI		SARANYA		'1208160070431101	10	Equity share
MEENA		KANWAR		'1208160070440148	100	Equity share
NILIMA	RAJENDRA	DAULE		'1208160070445199	100	Equity share
PARTH	KUMAR	JHA		'1208160070449155	125	Equity share
SHITAL	DNYANRAJ	PATIL		'1208160070455800	30	Equity share
PATLOLLA	SANDHYA	RANI		'1208160070461198	200	Equity share
PRASHANT		PALIWAL		'1208160070471740	1261	Equity share
RUCHIKA		SINGH		'1208160070475331	300	Equity share
DHARMENDRA		VERMA		'1208160070486793	800	Equity share
GAJANAN	RAMKRISHNA	DAHAPUTE		'1208160070500097	50	Equity share
ANUBHAV		PATWARI		'1208160070508307	60	Equity share
RAJ		ANDRADE		'1208160070512860	100	Equity share
ALPESHKUMAR		PATEL		'1208160070516392	203	Equity share

TRIVENI	PRADIPRAO	SAKHARKAR		'1208160070531476	6	Equity share
DATTATRAYA	SHAMRAO	SAMANT		'1208160070537691	100	Equity share
ANKURKUMAR	RAMAJIBHAI	PARIKH		'1208160070549371	100	Equity share
PRATIBHA	VINAY	PATODKAR		'1208160070551995	2	Equity share
YOGITA	SATISH	REWATKAR		'1208160070557978	50	Equity share
SHAIK	ARIF	BASHA		'1208160070568291	100	Equity share
YAKUB		THAJUDEEN		'1208160070580262	1	Equity share
PRANEET		UBEROI		'1208160070584860	146	Equity share
LIPSITA		MISHRA		'1208160070593060	520	Equity share
TEJASWI		RANDHI		'1208160070598662	150	Equity share
ANITA		PATODI		'1208160070600201	250	Equity share
BHUPENDRA	ARJUNDAS	ASUDANI		'1208160070600805	100	Equity share
RAMA	NARAYANAN	GOKUL		'1208160070627901	11	Equity share
MILIIND		KULKARNII		'1208160070629704	150	Equity share
SHREEM		SHUKLA		'1208160070632392	500	Equity share
PRAMOD	RAJENDRA	CHOUGULE		'1208160070632563	20	Equity share
TONY		PETTAH		'1208160070646200	1	Equity share
KISHOR		KUMAR		'1208160070649537	60	Equity share
POONAM	MUKESH	PATIL		'1208160070650118	19	Equity share
KARAN	VISHWANATH	SHAH		'1208160070651204	39	Equity share
JAGMOHAN	SINGH	BISHT		'1208160070659811	100	Equity share
WRITU		SHEE		'1208160070665876	1000	Equity share
PRASHANTH	HANUMANTH	REDDY		'1208160070666749	20	Equity share
NIKIL	MANGILAL	BAFNA		'1208160070679376	70	Equity share
HANDIKUNTE	SATYANARAYANA	RAORAVI		'1208160070684103	110	Equity share
TARKESHWAR		PRASAD		'1208160070684730	60	Equity share
JANAKIDEVI	NINGARAJ	SAVALSANG		'1208160070688165	1000	Equity share
SNEHLATA	PRASHANT	GEDAM		'1208160070693929	120	Equity share
VISHAL	SURESH	BHARATI		'1208160070695381	30	Equity share
ANJALI	ISHAN	JADHAO		'1208160070716487	3	Equity share
AKSHAY	KUMAR	GUPTA		'1208160070718131	1	Equity share
RAMASHARE				'1208160070728925	200	Equity share
NAVEEN		JAIN		'1208160070732211	150	Equity share
VIJAYKUMAR	ALBERT	KARADI		'1208160070747579	300	Equity share
PRIYANKA		KASHYAP		'1208160070759597	10	Equity share
VIPUL	ANAND	KATULWAR		'1208160070766049	300	Equity share
SHRUTI	LAXMINARAYANAJI	CHANDAK		'1208160070789011	30	Equity share
RAHUL		DONGARWAR		'1208160070793364	37	Equity share
RISHANK	DILIP	JAIN		'1208160070793822	100	Equity share
MRANAL	MOHAN	REKHA		'1208160070810452	9	Equity share
SUYASH		CHITRANSHI		'1208160070822491	10	Equity share
MAHESH		KUMAR		'1208160070824522	30	Equity share
RUCHIT	GANPAT	VIDHATE		'1208160070832643	1	Equity share
USHA	CHANDRAKANT	KEDAR		'1208160070833345	200	Equity share
LAKSHMI	RAMASUBRAMANIAN	IYER		'1208160070843309	400	Equity share
KUMBAKONAM	BALAKRISHNAN	SATHISHKUMAR		'1208160070850504	76	Equity share
ASIT	CHANDRA	VERMA		'1208160070852102	1	Equity share
SANJAT		CHIWANE		'1208160070859959	1000	Equity share
ANUJ		SEMWAL		'1208160070864549	23	Equity share
MANAN	AASHISH	PARIKH		'1208160070864739	50	Equity share
MOHINI		KHANDELWAL		'1208160070865386	100	Equity share
AMIT		KUMAR		'1208160070868505	1	Equity share
ABHISHEK		SHEKHAR		'1208160070869610	15	Equity share
PRANEETH	REDDY	ADEVELLI		'1208160070874798	100	Equity share
SHETAL		JOSHI		'1208160070880489	75	Equity share
SUSHILA		LOHIA		'1208160070889462	100	Equity share
VIGNESH		KUMAR		'1208160070898057	20	Equity share
SAVITA	JEEVAN	BATHE		'1208160070898572	115	Equity share
GEETA	JAGDISH	KARNIK		'1208160070908241	30	Equity share
ANAND	HAREENDRAN	SARADAMBIKA		'1208160070911233	10	Equity share

UMESH	KESHAVLAL	KALARIYA		'1208160070918184	25	Equity share
MADHURA	DEVENDRA	RANADE		'1208160070919397	100	Equity share
MEHUL	KANTILAL	PRAJAPATI		'1208160070920396	1	Equity share
GEETA	SANDEEP	REDKAR		'1208160070925696	4	Equity share
RAMAKRISHNAN		GANESHAN		'1208160070926968	80	Equity share
NAYANABEN	RAKESHBHAI	CHOPDA		'1208160070932509	10278	Equity share
TAMANNA				'1208160070946260	32	Equity share
VINITA	MANSING	SALVI		'1208160070949111	25	Equity share
AKASH	RAJESH	PANDEY		'1208160070950427	50	Equity share
JITENDRA	SINGH	BHADAURIYA		'1208160070951488	5	Equity share
NITESH		KUMAR		'1208160070960429	200	Equity share
GANESH	DNYANESHWAR	KOLEKAR		'1208160070960813	100	Equity share
SIDDHANT	MANOJKUMAR	PATRA		'1208160070966703	510	Equity share
ADIL		MUDASSIR		'1208160070976188	157	Equity share
BINDHU		BINU		'1208160070981557	350	Equity share
NIKESH		KUMAR		'1208160070982073	5	Equity share
PUTTUR	RAVINDRA	HEGDE		'1208160070984091	200	Equity share
RAVI	SHANKAR	CHOUDHARY		'1208160070990496	500	Equity share
RAVI		YADAV		'1208160070994224	41	Equity share
HUBESH	KUMAR	MANDAL		'1208160070995344	10	Equity share
PARTH		SHAH		'1208160071000691	100	Equity share
JAYESH	MAHENDRA	KOTHALE		'1208160071006898	200	Equity share
BHARGAV	ASHOKBHAI	SOJITRA		'1208160071007999	115	Equity share
MAHARAJAN		MANIVEL		'1208160071009179	11	Equity share
SUNANDA		MONDAL		'1208160071013924	1900	Equity share
SRISHTI		VERMA		'1208160071032622	5	Equity share
SURESH		KUMAR		'1208160071034104	100	Equity share
DEVRAJ	NARENDRA	BAHETI		'1208160071040840	200	Equity share
PRATHIBHA	SRINIVAS	KUCHI		'1208160071047090	60	Equity share
SANJAY	RAMDAUN	SINGH		'1208160071047808	1	Equity share
ISHA		SINGH		'1208160071052529	40	Equity share
RAVINDER		CHOUDHARY		'1208160071055549	2	Equity share
HARSHADA	CHAKRADHAR	SANKPAL		'1208160071057400	50	Equity share
CHANDRA		MANGLANI		'1208160071060031	400	Equity share
PARAMJEET	KAUR	SULKHANSINGHRANDHAVA		'1208160071067571	17	Equity share
KIRAN		PANDEY		'1208160071068254	300	Equity share
AVINASH	DHARMAJI	GHANEKAR		'1208160071104264	15	Equity share
ARJUN	NEKESH	PRAJAPATI		'1208160071105973	2	Equity share
PRINCE		AGRAWAL		'1208160071109108	1200	Equity share
LEENA	SUSHIL	BAFANA		'1208160071112881	300	Equity share
POONAM	NAVEEN	GOLECHA		'1208160071115329	27	Equity share
SHUBHAM		NANDANWAR		'1208160071115411	10	Equity share
SHIV	KUMAR	BISWAL		'1208160071116231	100	Equity share
MEHUL		LAKHINA		'1208160071118655	1200	Equity share
PANKAJ		BHARDAWAJ		'1208160071127634	3	Equity share
RACHITH		GOEL		'1208160071129650	51	Equity share
GURTEJ		SINGH		'1208160071130607	2	Equity share
GOVINDASAMY	SARVESH	NITHIL		'1208160071134261	5287	Equity share
ANANYA		THAKUR		'1208160071141558	2	Equity share
VINODKUMAR	PALJIBHAI	YADAV		'1208160071152209	50	Equity share
MEGHA		GARG		'1208160071152705	1	Equity share
PRAKASH	SHRIKRISHNA	PARAB		'1208160071155778	100	Equity share
REVANTH		MARUSANI		'1208160071173166	1421	Equity share
SONAM		BHATTAD		'1208160071177137	28	Equity share
MUSKAN		AGARWAL		'1208160071182544	100	Equity share
SUDEESH	KARUKAYIL	SASI		'1208160071203261	387	Equity share
KHYATI	NARESH	VYAS		'1208160071218447	100	Equity share
AVANTIKA				'1208160071223841	100	Equity share
VIJAY	PRATAP	SINGH		'1208160071240502	1439	Equity share

RACHANA	RAJARAM	SORATE		'1208160071240601	49	Equity share
SANTOSH		SHARMA		'1208160071240941	750	Equity share
SHRIANK		PANDEY		'1208160071245475	15	Equity share
RESHMA	MEHBOOB	MAGDUM		'1208160071256753	10	Equity share
RUTURAJ	RAJENDRA	DESHPANDE		'1208160071267267	3	Equity share
RAM		NARAYAN		'1208160071270206	150	Equity share
ANNA	DURAI	MAHESWARI		'1208160071273040	300	Equity share
LAVANYA		KADABOINA		'1208160071273591	1	Equity share
SHWETA	ANUJ	SHAH		'1208160071280056	173	Equity share
ISHPREET		SINGH		'1208160071281936	3670	Equity share
RISHAV	KUMAR	JHA		'1208160071284751	100	Equity share
SNIGDHA		JAGETIYA		'1208160071286759	300	Equity share
MANJUNATH		SHIVARUDRAPPA		'1208160071290024	38	Equity share
SANDEEP		MANOHAR		'1208160071293103	125	Equity share
NAVNEET		KATARIA		'1208160071294911	300	Equity share
SHALINI		SHARMA		'1208160071297792	14	Equity share
SHRADDHA		SHUKLA		'1208160071304971	20	Equity share
SAURABH	JAYESHBHAI	PATEL		'1208160071306434	48	Equity share
AKSHAY	SUNILKUMAR	CHAUDHARI		'1208160071307442	200	Equity share
SATHIYA		NAARAAYAN		'1208160071314137	1	Equity share
GOPAL	PICHANDI	BALAMURUGAN		'1208160071318604	200	Equity share
NITU	GHSULAL	GEHLOT		'1208160071325599	2	Equity share
ADARSH		SRIVASTAVA		'1208160071329521	161	Equity share
MEGHA		BISHT		'1208160071331961	50	Equity share
SUNDARESH		MEGHANA		'1208160071336541	28	Equity share
NEEL		SHAH		'1208160071337340	821	Equity share
SIMRAN	JHANNY	THADANI		'1208160071338173	1	Equity share
MANISH	JAYANTILAL	PATEL		'1208160071345419	2	Equity share
DEEPAK		KRISHNA		'1208160071352648	30	Equity share
SHYAM	SUNDAR	RAMAN		'1208160071355007	400	Equity share
VIJAY	RAJA	RAJANA		'1208160071355621	905	Equity share
CHIRAYU		MITTAL		'1208160071360211	4	Equity share
RAHUL	LAKHU	PHULWANI		'1208160071363415	5	Equity share
PONGIANNAN		SINDUKAVI		'1208160071374425	5	Equity share
YOGESHWAR	CHANDRA	JOSHI		'1208160071377635	70	Equity share
ASHISH		SINHA		'1208160071383609	1	Equity share
ROSHAN		BHUTORIA		'1208160071385279	600	Equity share
KUSH	ARVIND	MODI		'1208160071386443	20	Equity share
RAHUL	KUMAR	JAIN		'1208160071394680	100	Equity share
SAGAR				'1208160071397814	4	Equity share
SRIJESH		KUMAR		'1208160071404670	500	Equity share
DEEPAK		RATHOD		'1208160071404797	30	Equity share
LAKSHMI	ALAGU	GANDHI		'1208160071410488	40	Equity share
NIKITA		LALWANI		'1208160071426521	99	Equity share
SUMAN		RAV		'1208160071437527	10	Equity share
KAUSHALYA	MAHESH	MHASKE		'1208160071438900	100	Equity share
SEJAL	HEMCHAND	GALA		'1208160071441185	50	Equity share
DHARMA	RAJU	MYAKALA		'1208160071449112	120	Equity share
SHEETAL		GUPTA		'1208160071451440	10	Equity share
HARSHITA	REDDY	DARJILLA		'1208160071456789	10	Equity share
MOHAMMED	ABDUL	TAQI		'1208160071473855	1	Equity share
SUPRABHA		HANSDA		'1208160071482946	50	Equity share
PRIYA		RANI		'1208160071485841	2800	Equity share
SIVANPILLAI	LEKSHMANA	PERUMAL		'1208160071486064	5	Equity share
SHASHII		MEHTA		'1208160071491146	51	Equity share
HANSIL	MAHENDRA	KARANI		'1208160071493669	10	Equity share
NALINIMOHAN		POKALA		'1208160071504350	369	Equity share
KRANTHI	KUMAR	BUCHIREDDYGARI		'1208160071519652	30	Equity share
KAVIL	KAMBRATH	SRIDEEP		'1208160071521499	151	Equity share
DAYARAM				'1208160071533747	545	Equity share

SANTOSH	KUMAR	BALDEVPANDEY		'1208160071538823	600	Equity share
SANKALP	SANJAY	MOKASHE		'1208160071544231	2	Equity share
SUNDAR				'1208160071552844	165	Equity share
ANIL	KUMAR	GUPTA		'1208160071553979	200	Equity share
RUDRA	ASHWIN	GOHIL		'1208160071557221	29	Equity share
KRISHNABEN	RAJUBHAI	PRAJAPATI		'1208160071558029	22	Equity share
AMIT	SURESH	SHITOLE		'1208160071559719	2	Equity share
BALDEV		CHANDA		'1208160071560927	300	Equity share
VIBHA		RANI		'1208160071566076	10	Equity share
SATISH		JINDAL		'1208160071567445	4000	Equity share
INDRAVADAN	NATWARLAL	SHAH		'1208160071586595	45	Equity share
SWATI		BINU		'1208160071591793	100	Equity share
PURNA	CHANDRA	NAYAK		'1208160071613043	175	Equity share
PUSHPENDRA		SINGH		'1208160071622324	5	Equity share
AUDUMBAR	AVINASHRAO	MORE		'1208160071627360	30	Equity share
GIRISH	GHANSHYAM	BHANUSHALI		'1208160071630202	70	Equity share
SANKAR	GANESH	KANNAN		'1208160071637094	1	Equity share
RAMADOSS		MATHINI		'1208160071641402	100	Equity share
ARUN	SAMPAT	SARGAR		'1208160071651379	3	Equity share
PRATIK	SUNILDATTA	BANKAR		'1208160071652091	37	Equity share
BUDDA	VENKATA	NAIDUVARAPRASAD		'1208160071664464	25	Equity share
ARUN		KUMAR		'1208160071672441	100	Equity share
YOGESH	DEVIDASRAO	BIRADAR		'1208160071674958	125	Equity share
SARANYA		BADRI		'1208160071676940	3	Equity share
VIJAY	KUMAR	RAOKOPPARTHI		'1208160071681925	50	Equity share
RAJWINDER		KAUR		'1208160071687697	7	Equity share
MANOJ	RAJA	DURGEKAR		'1208160071695811	100	Equity share
KETAN	DINESHBHAI	PARMAR		'1208160071699793	13	Equity share
ACHINTYA	PRAVIN	KARALE		'1208160071712002	100	Equity share
TWINKLE				'1208160071712190	300	Equity share
SALIL		JAIN		'1208160071717604	350	Equity share
VABHAV		KUMAR		'1208160071719143	300	Equity share
INDRANIL		DEB		'1208160071724360	10	Equity share
VIDYA	PUNDLIK	NARHARE		'1208160071724512	3	Equity share
CHINNAPPAN		VINOTH		'1208160071726222	5	Equity share
SHAILESH	SANJAY	BELURE		'1208160071750148	70	Equity share
RASIKA		SARAF		'1208160071750279	6000	Equity share
AYYANAR		VIJI		'1208160071751268	100	Equity share
REETKUMAR		SHAH		'1208160071757430	200	Equity share
REKHA	VIKRAM	JAJODIA		'1208160071764811	5	Equity share
SANJU		BHATI		'1208160071764923	1000	Equity share
AMAR	JEE	JHA		'1208160071771977	30	Equity share
JITENDRA		ADUSUMILLI		'1208160071774885	13	Equity share
PREMKUMAR				'1208160071775363	200	Equity share
SUBIR	NIPUNBHAI	JHAVERI		'1208160071776557	125	Equity share
LAXMAN	MAGANLAL	VYAS		'1208160071781449	2	Equity share
ATHRVA	ABHIJEET	JOSHI		'1208160071792712	3	Equity share
ARNIK	NIKHIL	GALA		'1208160071801386	10	Equity share
NEERAJ		JAIN		'1208160071802833	100	Equity share
NIRMAL	ANILKUMAR	DATTANI		'1208160071804790	140	Equity share
MALKA	GAURANG	SHAH		'1208160071810371	40	Equity share
PARMILA		DEVI		'1208160071810561	1	Equity share
GOUTAM		DAS		'1208160071818214	147	Equity share
RANI		ARUMUGAM		'1208160071821282	75	Equity share
BHUPENDRA	JETHALAL	MAMANIA		'1208160071827115	1200	Equity share
PRATIK		JAIHWAL		'1208160071838446	216	Equity share
MOHAMMAD		SHAREEF		'1208160071840453	415	Equity share
JONEY		YADAV		'1208160071852401	351	Equity share
MANGLESH	KUMAR	NAGAR		'1208160071853285	100	Equity share
PERVINDER	SINGH	SACHDEVA		'1208160071860081	200	Equity share

VIPIN		BHAMBHANI		'1208160071880408	100	Equity share
VENKATASAIJITHENDRA		BADVELI		'1208160071882044	120	Equity share
JYOTI	DADARAO	THUL		'1208160071890471	200	Equity share
AKHILESH	JALANDAR	SHETE		'1208160071894569	22	Equity share
MOSHE	BABU	NALLURI		'1208160071894647	200	Equity share
VIRESH	GOVIND	NAWALE		'1208160071896585	20	Equity share
RAKHI	ANAND	PANDYA		'1208160071898071	100	Equity share
KATAPADI	HARISCHANDRA	PAI		'1208160071906385	150	Equity share
JASKRIT		MAKKAR		'1208160071906425	50	Equity share
SHILPA		ANAND		'1208160071918006	3989	Equity share
AMIT		CHOUDHARY		'1208160071921868	20	Equity share
JYOTSNA	NILESH	JADHAV		'1208160071923001	10	Equity share
SANJAY	DNYANOBA	MOHOL		'1208160071929278	80	Equity share
ASHOK		KATARIYA		'1208160071948681	100	Equity share
DINESH		JOSHI		'1208160071953554	49	Equity share
ANJALI	AMOL	KADAM		'1208160071955794	300	Equity share
ADITYA		BHADAURIYA		'1208160071974304	5	Equity share
VISHAKHA	UMENDRA	SANGOLKAR		'1208160071985027	10	Equity share
AMARPREET		KAUR		'1208160071987651	344	Equity share
VIVEK	BHARGAV	NALLURI		'1208160071990073	60	Equity share
MARIAPPAN				'1208160071993190	15	Equity share
LATHA				'1208160071995409	106	Equity share
SANKARA	NARAYANAN	HARIHARASUBRAMANIANK ANNAN		'1208160072004123	10	Equity share
SIDDHANT	PAVANKUMAR	BHANSALI		'1208160072004727	50	Equity share
KARAN	SINGH	NIRWAN		'1208160072023746	8	Equity share
DEV		KUMAR		'1208160072034610	2370	Equity share
RUTURAJ	BALIRAM	GADKAR		'1208160072036939	10	Equity share
BHARAT	BHUSHAN	YADAV		'1208160072038731	15	Equity share
MAHARSHI	PIYUSHKUMAR	KOTHAMDI		'1208160072041816	650	Equity share
KRUPA	ARVINDKUMAR	PARMAR		'1208160072048203	101	Equity share
NAVANEETHAN		RAGAVI		'1208160072055048	2	Equity share
SURESH	LALCHAND	DHANWANI		'1208160072056436	56	Equity share
ANIL	KUMAR	BHALLA		'1208160072060271	100	Equity share
NEHA		KUMARI		'1208160072070520	60	Equity share
AVINASH		AGRAWAL		'1208160072070953	10	Equity share
SUMIT	JAWAHAR	HERWATTA		'1208160072071028	100	Equity share
SEKAR		SASIKUMAR		'1208160072073935	100	Equity share
NEHA		BEGUM		'1208160072077087	102	Equity share
SANDEEPSINGH	VIJAYSINGH	BUTOLA		'1208160072094018	20	Equity share
JAYALAXMI	JANARDHAN	NAREDLA		'1208160072099434	50	Equity share
MANALI	SHAILENDRA	CHOUDHARI		'1208160072102642	5	Equity share
CHETAN		ANAND		'1208160072109122	29	Equity share
UJWALA	KRISHNA	GAIKWAD		'1208160072118802	1	Equity share
MANAN		SOMANI		'1208160072121773	500	Equity share
SANTOSH		KUMAR		'1208160072127361	20	Equity share
PRASANTA	KUMAR	SEN		'1208160072133939	25	Equity share
MOHAMMAD	IQBAL	HOSMAR		'1208160072142084	15	Equity share
JAHANGER	AHMAD	KHANDAY		'1208160072148850	179	Equity share
SHASHANK		BHUSHAN		'1208160072172227	400	Equity share
KRUNAL	PRAKASH	OZA		'1208160072172816	1100	Equity share
LATA	SURESH	GORE		'1208160072174619	216	Equity share
AKSHAY	NARAYAN	BHANDARE		'1208160072178987	17	Equity share
BHAGWAT	VITTHALRAO	KOLPEKWAR		'1208160072184697	75	Equity share
BHANWARIDEVI	GOKULCHAND	INANI		'1208160072191664	100	Equity share
BHAVESH	MAHENDRABHAI	THAKKAR		'1208160072196341	7000	Equity share
ALOK		KUMAR		'1208160072196681	18	Equity share
ANVESH		SIKRI		'1208160072200095	100	Equity share
HARSHAD	AMRUT	MARATHE		'1208160072204009	25	Equity share
SWETHA		KANCHI		'1208160072218968	50	Equity share

AMRUTH	KUMAR	KONDURI		'1208160072221662	36	Equity share
SUDHANSHU				'1208160072222670	250	Equity share
RISHABH		SURI		'1208160072225327	40	Equity share
SATISH	ANANDRAO	KUCHEKAR		'1208160072225880	1800	Equity share
CHIRAG		JAIN		'1208160072230544	9	Equity share
MADHUKAR	GOPINATH	PATIL		'1208160072234251	22	Equity share
RESHMA	MURLIDHAR	BHAVARI		'1208160072235785	1	Equity share
VIJAYKUMAR	SHANABHAI	THAKOR		'1208160072250742	10	Equity share
AMIO	AVINASH	DUTTA		'1208160072252262	3	Equity share
SIDHEEQUE		ATHIKAVIL		'1208160072275398	100	Equity share
SNEHA	SHASHIKANT	SHINDE		'1208160072283865	80	Equity share
ABDUL	SALAM	ADILMUBARAK		'1208160072289761	3	Equity share
RMA	NARESH	PRAJAPATI		'1208160072305208	150	Equity share
SANTOSH	PANDURANG	GHARAT		'1208160072306708	500	Equity share
SHIVANI	SURESH	PALAN		'1208160072309601	50	Equity share
LOKESH	KUMAR	SINGH		'1208160072311239	100	Equity share
ANUSUYA		RAJENDARAN		'1208160072312418	10	Equity share
KUMAR		SAURABH		'1208160072321488	2250	Equity share
NISHA				'1208160072324115	151	Equity share
LAKHBIR		SINGH		'1208160072325064	10	Equity share
SUNIL		KUMAR		'1208160072326866	30	Equity share
VAIBHAW		TAMBI		'1208160072330258	1000	Equity share
VIDHIBEN	MAYURKUMAR	KANDOI		'1208160072339816	150	Equity share
MOHIT		KUMAR		'1208160072340513	35	Equity share
ROHIT		GOYAL		'1208160072344309	200	Equity share
SANJEEV	KUMAR	GUPTA		'1208160072348109	350	Equity share
VENKATESAN		PRIYADARSHINI		'1208160072360895	10	Equity share
NILESH	MACHHINDRA	JADHAV		'1208160072370922	100	Equity share
ARVIT		RAJ		'1208160072372535	100	Equity share
SANGAM	DILIP	SARDESAI		'1208160072376506	40	Equity share
RAMA	HUSSAIN	REDDYPOLU		'1208160072382936	3	Equity share
GAURAV		ANAND		'1208160072389703	11	Equity share
RANI	SEKAR	SANKAR		'1208160072391081	65	Equity share
GOURAV		DAGAR		'1208160072398851	310	Equity share
RAJESHBHAI	GOPALBHAI	BODA		'1208160072401052	230	Equity share
YASH		THAKUR		'1208160072401198	1	Equity share
RAGINI		BHOWMICK		'1208160072406523	17	Equity share
NAVED		RASHID		'1208160072408364	150	Equity share
ANIL	SHOBNATH	SHARMA		'1208160072419034	50	Equity share
MEHULKUMAR	MAHENDRABHAI	TADAVI		'1208160072421149	25	Equity share
SHANMUGAM		SHARAVANA		'1208160072422083	1	Equity share
HARIPRASAD				'1208160072430041	200	Equity share
SAM	LIVINGSTONE	SATHIASEELAN		'1208160072436869	8	Equity share
RAUMIN	KALPESH	MEHTA		'1208160072440932	40	Equity share
PRASHANT		DWIVEDI		'1208160072451701	1	Equity share
RAMSHAD				'1208160072457847	1	Equity share
KOMAL	PRASAD	KASHYAP		'1208160072458437	50	Equity share
AMAN		PARMAR		'1208160072460051	50	Equity share
SHASHICHANDRA		ATMA		'1208160072467566	2270	Equity share
HIMANSHU		KUMAR		'1208160072469447	14	Equity share
DISHA		JAIN		'1208160072470714	1500	Equity share
RAGHVENDRA	SATYANARAYAN	KALANTRI		'1208160072485524	135	Equity share
YASHVI		PANJNANI		'1208160072492111	50	Equity share
PRIYANKA				'1208160072507509	10	Equity share
HEMENT		KUMAR		'1208160072520021	10	Equity share
MANJUSHREE	PRADEEP	JAIN		'1208160072521251	250	Equity share
ARVIND	GANESH	GHALSASI		'1208160072535336	1001	Equity share
BHARGAV		SRIRAM		'1208160072535851	100	Equity share
SANDEEP	MOHANSINGH	RAWAT		'1208160072545644	400	Equity share
SUNISH	SINGH	BILLOWRIA		'1208160072549634	50	Equity share

SURIEYA		BHATI		'1208160072554199	550	Equity share
ISHWAR		KALE		'1208160072561206	2	Equity share
SHIVAM		AWASTHI		'1208160072575538	10	Equity share
THOTAKURA	TULASI	RANI		'1208160072579908	1	Equity share
SHALABH		SRIVASTAVA		'1208160072579950	50	Equity share
YOGESH	LAXMAN	NAIK		'1208160072583663	21	Equity share
ARAVIND	SURENDRAN	NAIR		'1208160072585067	45	Equity share
VIDHI	GAURAV	GANDHI		'1208160072593325	530	Equity share
SMARANIKA		NAYAK		'1208160072593724	110	Equity share
ARVIND				'1208160072594785	100	Equity share
GAURAV	BHARAT	CHAVAN		'1208160072597353	50	Equity share
VIJAY	SINGH	RAJPUT		'1208160072604984	71	Equity share
SURAKSHITH	ASHOK	SHETTY		'1208160072630888	250	Equity share
PARAMBATH	VALIYA	KIRANRAJ		'1208160072640398	10	Equity share
DASONDHA		SINGH		'1208160072646045	200	Equity share
TANUJ	CHANDRAKANT	PANCHAL		'1208160072650600	123	Equity share
AYUSHMAN		SHARMA		'1208160072651087	50	Equity share
SHIVAM		BHARDWAJ		'1208160072651931	52	Equity share
KIRAN	KASHINATH	DABHADE		'1208160072671456	20	Equity share
CHETNA		SHAH		'1208160072698529	10	Equity share
AJAY	KUMAR	JAIN		'1208160072702779	200	Equity share
ABHIJIT		GOSWAMI		'1208160072703470	25	Equity share
ARUCHAMY		VIGNESHWARABABU		'1208160072704571	500	Equity share
SRI	LAKSHMI	RAYI		'1208160072705410	37	Equity share
VINCENT	PAUL	BALASAMY		'1208160072706471	3000	Equity share
POOJA	PRAKASH	MORABAD		'1208160072708728	25	Equity share
ASHUTOSH	NARENDRA	BARDEHE		'1208160072713531	100	Equity share
ARVINDBHAI	HARGOVANDAS	PATEL		'1208160072723552	200	Equity share
DEEV	BHARAT	RATHOD		'1208160072728191	200	Equity share
RAVI		KHANDELWAL		'1208160072736424	550	Equity share
RAJA	GIRIJA	SEETHARAMAN		'1208160072738474	15	Equity share
UDAY	KIRAN	DOKALA		'1208160072745441	68	Equity share
PRIYANKA	MUKUND	BHAVSAR		'1208160072752476	250	Equity share
VILISH	LALITKUMAR	BHANSALI		'1208160072761056	20	Equity share
JEYAKUMAR				'1208160072766527	35	Equity share
ANUSHA		JANNAPUNENI		'1208160072771419	100	Equity share
TAPODHAN		DASS		'1208160072784217	2	Equity share
SATYABHAMA		AGARWALLA		'1208160072790005	115	Equity share
SAAHIL		CHANDRA		'1208160072795121	17	Equity share
VIMALKUMAR	DAMODARBHAI	PATEL		'1208160072796220	1	Equity share
TEJ	PRAKASH	BHALLA		'1208160072798251	2001	Equity share
DIVYANSH		BHAGERIA		'1208160072803792	50	Equity share
ANKIT		GUPTA		'1208160072815485	1000	Equity share
PRAKASH		KUMAR		'1208160072816421	1	Equity share
MARIA		JOHNY		'1208160072819418	1	Equity share
GOVINDBHAI		GOR		'1208160072820552	200	Equity share
MURLI		GOEL		'1208160072826252	72	Equity share
ABHINAV		SHARMA		'1208160072827294	50	Equity share
USHA	SUKANRAJ	NAHAR		'1208160072836079	100	Equity share
ABEER		FATIMA		'1208160072851950	20	Equity share
AKANKSHA		AGRAWAL		'1208160072854514	200	Equity share
SHREY				'1208160072855313	50	Equity share
DEEPANK	KAMAL	AGARWAL		'1208160072857154	500	Equity share
SAVITA				'1208160072859318	250	Equity share
SANTOSH	SALUBA	LAKKAS		'1208160072869208	1	Equity share
SHREY		AGARWAL		'1208160072879117	147	Equity share
PUNNIYAKODI		SUDHA		'1208160072882191	277	Equity share
JASKIRAT		SINGH		'1208160072898155	40	Equity share
SHRUTHI		PHILIP		'1208160072900184	500	Equity share
RAMESH	VEERSHETTY	BEKNAL		'1208160072900389	12	Equity share

VIPUL		GOEL		'1208160072901952	450	Equity share
SUROJIT		BAG		'1208160072908223	30	Equity share
KIRITKUMAR	AMRATLAL	PATEL		'1208160072919541	200	Equity share
SRIKANTH				'1208160072936523	151	Equity share
AKSHAY		CHAUDHARY		'1208160072942081	2	Equity share
DEEPAK	PAWANKUMAR	KANODIA		'1208160072965341	295	Equity share
MOHAMMED	IMTHIAZ	SHEIKH		'1208160072967503	5	Equity share
BASUDEV		DAS		'1208160072970801	1	Equity share
PUNEETH	J	SATHYA		'1208160072991015	2	Equity share
VANITA	KAMLESH	DUSEJA		'1208160073010656	10	Equity share
RAJA		TOMAR		'1208160073016658	30	Equity share
DHEERAJ		SHARMA		'1208160073069814	100	Equity share
DISHA				'1208160073076718	50	Equity share
KENCHAPURA	HALASWAMY	PRAKRUTHI		'1208160073083358	2	Equity share
DEEPIKA	JAGDISH	KOTIAN		'1208160073084216	80	Equity share
SHANKARAYYA	NILKANTHAYYA	SWAMI		'1208160073085906	100	Equity share
ANIL	DINKAR	CHAVAN		'1208160073086173	100	Equity share
NIKHIL	THERAPPARA	KUMARAN		'1208160073087641	2	Equity share
KAJAL				'1208160073092871	77	Equity share
RAJEEV				'1208160073093516	10	Equity share
SUNITA		KATOCH		'1208160073094334	165	Equity share
ANKIT	BHARAT	DOSHI		'1208160073101756	10050	Equity share
PRERNA		SURI		'1208160073102992	500	Equity share
KAMAL		ARORA		'1208160073116376	35	Equity share
CHETANYA		SACHDEVA		'1208160073119474	1	Equity share
CHELURU	MRUTHYUNJAYA	KEERTHI		'1208160073121726	1	Equity share
RAUNAK	VIJAY	THAKARE		'1208160073133419	20	Equity share
SHRAVANI		BEZAWADA		'1208160073137001	100	Equity share
PARTH	SURESH	JAIN		'1208160073167383	275	Equity share
BIJU		RAJ		'1208160073167915	2000	Equity share
JASWANT				'1208160073168203	16	Equity share
HIRENBHAI	CHAMARBHAI	PATEL		'1208160073169186	378	Equity share
GAURAV		CHATTERJEE		'1208160073172203	1400	Equity share
MEERAN	PILLAI	SAINULABDEENSHAFI		'1208160073178000	250	Equity share
GOURAV	NITIN	GAIKWAD		'1208160073180947	2	Equity share
KANNAN		SRINIVASAN		'1208160073184031	10	Equity share
SUBHASH	TANAJI	KHADE		'1208160073185801	7	Equity share
MUNTALA		MAHESH		'1208160073206761	100	Equity share
AMIT		SAXENA		'1208160073212767	40	Equity share
UMMED		SINGH		'1208160073216265	41	Equity share
SHASHANK	DILIP	SARDESAI		'1208160073218623	100	Equity share
SEENIVASAN		SATHISHKUMAR		'1208160073223270	3	Equity share
PARAGKUMAR	KIRITKUMAR	BHAGAT		'1208160073225263	1	Equity share
NISHA		BHARTI		'1208160073231408	500	Equity share
TOMY		ANIT		'1208160073246013	10	Equity share
PAYAL		GUPTA		'1208160073249001	2	Equity share
SHREE	KISHORE	SHARMA		'1208160073253715	500	Equity share
SANKET	SANDEEP	BHAGAT		'1208160073260224	85	Equity share
AARTI		JAIN		'1208160073262274	1000	Equity share
SHANMUGAM		SEETHARAMAN		'1208160073263681	178	Equity share
SUGRA	AGNELORAJESH	ATHAIDE		'1208160073266678	1000	Equity share
ANKUSH		GOYAL		'1208160073285737	400	Equity share
ARYA	RUTESH	DOSHI		'1208160073289634	25	Equity share
ANSHUL		JAIN		'1208160073291981	15	Equity share
SATYAVEER		SINGH		'1208160073293176	50	Equity share
AMBESH	HRIDAYNARAIN	SINGH		'1208160073316023	50	Equity share
SHREYAS		SADH		'1208160073316397	13700	Equity share
MANJU		GUPTA		'1208160073318231	951	Equity share
VIKRAM	KUMAR	BHARTI		'1208160073323915	30	Equity share
VINEET		JAIN		'1208160073353091	10	Equity share

DHRUTI	SHANKARBHAI	PATEL		'1208160073355386	5	Equity share
PURUSHOTTAM		JAGIASI		'1208160073358701	50	Equity share
ASWIN	KUMAR	SEKAR		'1208160073364405	1	Equity share
SUJIT	KUNDLIK	NAIKARE		'1208160073367537	22	Equity share
MOHANLAL	BABUJI	MALI		'1208160073368511	1	Equity share
BHASKARAN	SANTHOSH	KUMAR		'1208160073373441	10	Equity share
TRILOK		PREETESH		'1208160073379424	16	Equity share
RAJ	KUMAR	KATIRA		'1208160073381387	100	Equity share
MANOHARAN		PONNUSAMY		'1208160073383969	50	Equity share
SHANMUGA	THEVAR	KARUTHAPANDI		'1208160073386026	100	Equity share
NITIN		GOYAL		'1208160073386083	60	Equity share
SURESH	KUMAR	REDDYENNA		'1208160073392568	300	Equity share
RAKESH		BISWAS		'1208160073395193	35	Equity share
AMIT	KUMAR	SEHGAL		'1208160073395307	10	Equity share
NILISHA	VAIBHAV	SOMANI		'1208160073395763	1301	Equity share
SURESHKUMAR	AMRUTBHAI	PATEL		'1208160073396898	10	Equity share
SHEETAL	KUMAR	MEHTA		'1208160073401778	950	Equity share
BHAWANA	BHANDARI	GUPTA		'1208160073402106	400	Equity share
CLINITHA	PREETHA	PINTO		'1208160073411750	6	Equity share
GURUDAS	VITHAL	NAIK		'1208160073418872	125	Equity share
JAYSUKH		RATHOD		'1208160073420398	17	Equity share
SRI	NAGA	SAIDURGAPAVANKOSURU		'1208160073431452	4	Equity share
PERNETI	SAI	SREE		'1208160073433143	130	Equity share
SAI	REVANTH	MUPPARAJU		'1208160073434702	10	Equity share
PRATYUSH		KUMAR		'1208160073441946	385	Equity share
DEEPAK		KUMAR		'1208160073443280	2	Equity share
RISHABH	KUMAR	JAIN		'1208160073443301	210	Equity share
DINESH	KUMAR	MANDOT		'1208160073443544	20	Equity share
PRATIKKUMAR	VIPUL	KUMARMAKHANIA		'1208160073450851	139	Equity share
ANJANI		BAHETY		'1208160073457992	500	Equity share
USHA		KIRAN		'1208160073461954	100	Equity share
SHUBHAM		SINGH		'1208160073481675	50	Equity share
KRISHNAN		BIJU		'1208160073485141	20	Equity share
SANTIAGO	JEYASEELAN	AROCKIARAJ		'1208160073486981	100	Equity share
GAURAV	DEEPAK	JAGIASIBAVA		'1208160073501025	65	Equity share
LEVIN	AUGUSTINE	DSOUZA		'1208160073510192	100	Equity share
MUNIRAJU		AKASH		'1208160073514621	26	Equity share
MOHAMED	NASIR	KHAN		'1208160073515513	1000	Equity share
SRISHTI		JAIHWAL		'1208160073526709	25	Equity share
SANDEEP	MAHADEV	GARADE		'1208160073527611	1	Equity share
DATTATRAY	MAHADEV	PATIL		'1208160073533543	20	Equity share
PUNEETH	GANESH	PRABHU		'1208160073536086	3	Equity share
RUCHA	SURESH	BHOSALE		'1208160073545240	1	Equity share
RAVI	JAYANT	LAL		'1208160073547520	100	Equity share
PRANAV	PRADIP	PAWAR		'1208160073549821	10	Equity share
ROHINI	BALAJI	SHINDE		'1208160073554411	17	Equity share
SIDDHARTH	KUMAR	SARAYA		'1208160073558486	15	Equity share
SEELAM	NAGA	NARSIREDDY		'1208160073576634	200	Equity share
SAMIR		MITTAL		'1208160073579240	1000	Equity share
SIMRAN		GOCHHAYAT		'1208160073582019	1	Equity share
NISHTA	SHEKHAR	SHETTY		'1208160073583766	5	Equity share
MANJU	ASHOK	AHUJA		'1208160073588268	100	Equity share
RAVINDRA		DIWAN		'1208160073592540	615	Equity share
NIRANJAN	NARAYAN	MOHANGEKAR		'1208160073595119	1000	Equity share
KETAKI	ASHWIN	JOGDEO		'1208160073595805	1700	Equity share
SHUBHAM	SHEKHAR	POL		'1208160073602885	200	Equity share
SAJI		JOSE		'1208160073620746	80	Equity share
KUSUM		KARKI		'1208160073630786	1000	Equity share
HASNAIN	MAQBULHUSEIN	TINWALA		'1208160073636870	95	Equity share

YASH		BISHT		'1208160073639605	189	Equity share
DHARMIK	NAYESH	SHAH		'1208160073646279	2	Equity share
BHAGYA	SHRI	MANDLIK		'1208160073647540	10	Equity share
RAJENDRAN		SRIDEVI		'1208160073652409	6	Equity share
MADHURI		DHARMAVARAPU		'1208160073662341	150	Equity share
AHMED	RAZA	PATEL		'1208160073689642	90	Equity share
MANNANGATTI		KANNAN		'1208160073699999	15	Equity share
MAKSUD	MAHEMUDBHAI	PATEL		'1208160073702702	200	Equity share
NAYAN		AJMERA		'1208160073716863	100	Equity share
SOMANCHI		SRINIVASULU		'1208160073716922	1000	Equity share
MANGESH	RAMDASJI	VIDHALE		'1208160073719942	3	Equity share
SAGAR	DNYANDEO	LAD		'1208160073733165	100	Equity share
PRIYA	UTTAM	KADAM		'1208160073733205	10	Equity share
WAMIKA		WANGNOO		'1208160073734154	4	Equity share
NAZIMUDDIN	MOHAMED	SAIF		'1208160073735483	150	Equity share
SANTU		SANTRA		'1208160073750168	85	Equity share
SHARIK		MAQUSOOD		'1208160073752433	190	Equity share
ATUL	UDAY	JOSHI		'1208160073757807	10	Equity share
MOHAMED	JAVEED	HANEEFKHALEELULLAH		'1208160073763118	601	Equity share
SELVI				'1208160073771068	40	Equity share
KETAN	VRAJLAL	GOHIL		'1208160073771091	9	Equity share
GNANADAS	SURAJAMBIKA	JITHU		'1208160073772363	100	Equity share
NEKTA	YUVRAJ	PINCHA		'1208160073778652	50	Equity share
KARAN	MANOJ	PANCHARIYA		'1208160073779641	1	Equity share
DHIREN	RAMESHKUMAR	SHAH		'1208160073789170	9	Equity share
YOGENDER				'1208160073791671	5	Equity share
SATEESH		BENGRE		'1208160073797312	200	Equity share
SATYA	PRAVEEN	BALASU		'1208160073800782	50	Equity share
ABIRAMI		KRISHNAMURTHY		'1208160073803137	1	Equity share
ANANTHA	NARAYANAN	RAMALINGAM		'1208160073815818	100	Equity share
DINESH		KASHYAP		'1208160073830530	63	Equity share
RAJENDRA	KESHAV	SONAWANE		'1208160073840887	100	Equity share
DURGA	LAL	VIJAY		'1208160073848468	234	Equity share
PRASHANT		BAGAYATKAR		'1208160073857470	150	Equity share
GOPURATHINGAL	JOSEPH	MARTIN		'1208160073859138	30	Equity share
MANU		SINGAL		'1208160073859712	400	Equity share
ADITYA		BHATIA		'1208160073876715	1051	Equity share
SUKANRAJ	CHANDANMAL	NAHAR		'1208160073880582	100	Equity share
SUMIT	KUMAR	CHOUHDARY		'1208160073882079	31	Equity share
HITESH		RAJPUROHIT		'1208160073883340	5	Equity share
SUNIL	GULABRAO	BHAIMARE		'1208160073887841	2	Equity share
MOHD	ASHAR	KAPADI		'1208160073897712	110	Equity share
BILASINI	PRASANTA	DHAL		'1208160073909636	100	Equity share
AJITH				'1208160073919000	463	Equity share
MOON		BANIA		'1208160073920204	1	Equity share
SHWET	KAMAL	JAIN		'1208160073922011	500	Equity share
SWATI	BANSILAL	SANAP		'1208160073924209	100	Equity share
SNEHA		SINGH		'1208160073925688	55	Equity share
SAHIL		ARORA		'1208160073926487	106	Equity share
MAYA		SINGH		'1208160073931011	20	Equity share
JANKI		GUPTA		'1208160073943933	170	Equity share
AMARNATH	SADASHIV	SUTAR		'1208160073945381	200	Equity share
GOVINDARAJU	DHARMENDRA	KUMAR		'1208160073959464	41	Equity share
NEERAJ		BATRA		'1208160073961642	10	Equity share
BHAGYASREE		DAS		'1208160073962169	900	Equity share
ARYAN		KHUBCHANDANI		'1208160073964508	20	Equity share
ANITA		SINGH		'1208160073970013	10	Equity share
KAVYA	SATHISH	BHAT		'1208160073970028	50	Equity share
ASHISH		JAIN		'1208160073975993	40	Equity share
DEBBROTO		SARDAR		'1208160073976695	126	Equity share

VIVEK	DHARMESH	MANGE		'1208160073982897	26	Equity share
TUSHAR	MADHUKAR	BACHHAV		'1208160073985807	1	Equity share
KAVITA	LALIT	PANDEY		'1208160073992198	350	Equity share
BHADRESH	GHANSHYAMBHAI	BAJARIYA		'1208160073993056	10	Equity share
NANHAYBHAI	SHAIK	MOINUDDIN		'1208160073996188	10	Equity share
LATA		ADATIA		'1208160073998109	91976	Equity share
SANDEEP		NAMALA		'1208160074012167	120	Equity share
KAMATCHINATHAN	SARATH	KUMAR		'1208160074015548	10	Equity share
DURGA	PRASAD	CHILLAMPALLY		'1208160074017108	100	Equity share
DHARMENDRA	KUMAR	GUPTA		'1208160074030315	22	Equity share
RADHEY	SHYAM	SAHU		'1208160074038519	100	Equity share
DATTATRAY	DNYANDEV	PATIL		'1208160074053630	25	Equity share
DEVANGBHAI	SURESHCHANDRA	JOSHI		'1208160074075889	50	Equity share
VAIBHAV	KUMAR	SHRIVASTAVA		'1208160074075986	130	Equity share
CHAVVI		AGARWAL		'1208160074076124	2000	Equity share
KUMARA	RAJA	SWAMY		'1208160074078860	15	Equity share
SUNEEL	KUMAR	KUNAPAREDDY		'1208160074080903	1	Equity share
ARUN	KUMAR	KHANNA		'1208160074082710	50	Equity share
MANU	SASIKANTH	ORUVILAKODE		'1208160074084821	100	Equity share
BALAKRISHNAN		DHANALAKSHMI		'1208160074087246	100	Equity share
ASHA		SANKARAPILLAI		'1208160074088989	750	Equity share
AVINASH	SHRIKRISHNA	DANAVATE		'1208160074089336	210	Equity share
MANASA	MALA	TALARI		'1208160074090413	650	Equity share
ANIKET	HASMUKH	SHAH		'1208160074099074	1000	Equity share
AKHIL	SUNIL	KUMAR		'1208160074100802	11	Equity share
MAMTA		RAUT		'1208160074100893	6	Equity share
GOVIND		GUPTA		'1208160074101903	1	Equity share
SAGAR		KANUNGO		'1208160074111014	2	Equity share
MUTALA	NAGA	SREELEKHA		'1208160074113083	38	Equity share
MITALY		BORPUZARI		'1208160074116498	200	Equity share
SHAH	FAISAL	NEHVI		'1208160074117151	10	Equity share
TANVEER		AHMAD		'1208160074120557	90	Equity share
RASHMI		GOYAL		'1208160074122286	440	Equity share
SACHIN		SAJEEV		'1208160074124251	160	Equity share
SATYENDRA	KUMAR	SINGH		'1208160074127440	10	Equity share
PALLAVI		KUMARI		'1208160074132993	1850	Equity share
RUKHSANA	ABDUL	JABBARPATHAN		'1208160074156972	25	Equity share
RINKY	KUMARI	GUPTA		'1208160074167792	11	Equity share
ANIKET		BHAWSAR		'1208160074174472	150	Equity share
RAMYA		YALAMARTHI		'1208160074184947	45	Equity share
PRAFULLA	GOVIND	HERODE		'1208160074192046	33	Equity share
JITESH	GOVIND	MORE		'1208160074192576	100	Equity share
DILIP	KUMAR	SHUKLA		'1208160074201315	18	Equity share
VIKAS	CHANDRAKANT	DAREKAR		'1208160074205417	1	Equity share
ARAVIND	PRASANNAKUMARI	MOHAN		'1208160074214964	640	Equity share
PRACHET		MISHRA		'1208160074222690	210	Equity share
SAMIDHA	BHUSHAN	PATHAK		'1208160074223787	11	Equity share
HITENDRAKUMAR	MANUBHAI	DESAI		'1208160074243212	959	Equity share
ARUL	JOSE	SUJINDELLUS		'1208160074244560	2	Equity share
SHRADDHA	VASANT	DIVEKAR		'1208160074245091	50	Equity share
MANOJ		PATHAK		'1208160074250971	1000	Equity share
HARSH		GUPTA		'1208160074251810	74	Equity share
RAKESH	KUMAR	KUMAWAT		'1208160074252035	42	Equity share
ATUL	BIBHISHAN	NAGURE		'1208160074252814	1500	Equity share
AMOL	ABHIMANYU	CHAVAN		'1208160074254957	6	Equity share
ANJU		KHIRSAGAR		'1208160074259708	105	Equity share
ARCHANA		SARDA		'1208160074260200	200	Equity share
AMIT		SHUKLA		'1208160074264638	20	Equity share
VIKRAM		BATHAM		'1208160074269066	15	Equity share
RAMA	KRISHNA	PALADUGU		'1208160074270236	100	Equity share

RAJNEESH	KUMAR	SINGH		'1208160074270903	7	Equity share
AMIT		TIWARI		'1208160074279361	53	Equity share
SANJAY	KUMAR	LABH		'1208160074279414	1409	Equity share
MANIKANTA	MANJUNATH	NAIK		'1208160074284796	360	Equity share
SUNNY		SICILY		'1208160074289984	450	Equity share
MAHENDER		SINGH		'1208160074297180	170	Equity share
PRAMOD		SINGH		'1208160074301164	125	Equity share
CHAITALI	SANJAY	LADDHA		'1208160074302738	40	Equity share
BHAGWAT	DHANPATLAL	TRIVEDI		'1208160074307546	10	Equity share
RANJAN		AHUJA		'1208160074316014	110	Equity share
RAMCHANDRA	GANPAT	GHANEKAR		'1208160074318940	279	Equity share
RAKESH		KUMAR		'1208160074320768	60	Equity share
OMPRAKASH		YADAV		'1208160074323511	100	Equity share
NAKUL	RUPESH	PATEL		'1208160074324568	18	Equity share
ANIKET	KIRAN	SHRINGARPURE		'1208160074330527	450	Equity share
RAMACHANDRA	SHIVARAM	BHAT		'1208160074333361	130	Equity share
PADMANABAN		RAJALAKSHMI		'1208160074336951	200	Equity share
POOJA	AJAY	PISAY		'1208160074341881	35	Equity share
RAKHI	KAPIL	PAHUJA		'1208160074349194	10	Equity share
SHRIKANT	RAMNATH	SURUSE		'1208160074350155	50	Equity share
ANVI	PRASHANT	AGRAWAL		'1208160074354257	100	Equity share
JAGANNATH		MONDAL		'1208160074354582	54	Equity share
KAVYESH	SHEKAR	SHETTY		'1208160074355552	100	Equity share
SAHIL	RASHID	MURAD		'1208160074379360	54	Equity share
KANEEZ		FATIMA		'1208160074381711	4292	Equity share
RUTUJA	SHASHANK	BOROLE		'1208160074389474	1	Equity share
SATYAJIT	GIRISH	TULPULE		'1208160074390036	78	Equity share
AJAY	HANUBHA	CHUDASAMA		'1208160074399818	200	Equity share
PRADYUMNA	KUMAR	SWAIN		'1208160074403766	14	Equity share
SARITA	SATISH	KUMARMISHRA		'1208160074404225	150	Equity share
KANHAIYA	LAL	FULRE		'1208160074404375	12	Equity share
RIMPLE	RAJESH	GANDHI		'1208160074410412	5000	Equity share
KUMAR		KRITANSHU		'1208160074418863	5	Equity share
ANIMESH		SAHA		'1208160074419394	83	Equity share
AYUSH		HINGER		'1208160074422255	36	Equity share
RISHIRAJ		BHARADWAJ		'1208160074432204	26	Equity share
PARVESH		KUMAR		'1208160074433436	1	Equity share
SUHAS		BALLAL		'1208160074447656	20	Equity share
JINAY	YASHESH	SHAH		'1208160074448757	200	Equity share
SAJANIBHAI	AYAKULABNGARA	JANARDHANAN		'1208160074475483	200	Equity share
SELVAKUMAR				'1208160074481174	3	Equity share
KAJAL		DASGUPTA		'1208160074490567	30	Equity share
VENKATA	DILEEP	KUMARKANDAGADDALA		'1208160074491621	1	Equity share
RASHMI		WANIKA		'1208160074496326	20	Equity share
MASTAN		ATMAKURI		'1208160074500994	1	Equity share
CHANDAN		KAKKAR		'1208160074508615	146	Equity share
PUSHPAVATHI	P	RAO		'1208160074510204	141	Equity share
KUMUD	MAHENDRA	GALA		'1208160074510831	750	Equity share
VERONICA		FRANCESCHINI		'1208160074515557	3570	Equity share
AASHISH		MAMGAIN		'1208160074533665	20	Equity share
SWATHI		THOTA		'1208160074536875	10	Equity share
DESINGU		INDIRA		'1208160074538061	10	Equity share
POONAM		JADHAV		'1208160074539194	250	Equity share
SUBRAMANIAN		VIGNASH		'1208160074547034	1	Equity share
ABHIJEET	JAYSING	PATIL		'1208160074549825	6	Equity share
MAHIMA		MATHUR		'1208160074552291	2	Equity share
VISHAL		SINGH		'1208160074557737	500	Equity share
CHANDRA	PRAKASH	GOURISETTY		'1208160074566108	2	Equity share
ANURADHA	ASHOK	DESHMUKH		'1208160074575748	6	Equity share
KAJAL		SARKAR		'1208160074576756	20	Equity share

CHHATAR	SINGH	JAAT		'1208160074581010	112	Equity share
RAKSHITHA		AGGITAKALYA		'1208160074582899	2	Equity share
NARAYAN	KRISHNAMURTHY	SHYAM		'1208160074588303	81	Equity share
SURESH	CHAND	VARSHNEY		'1208160074591941	100	Equity share
RATUL		KUMAR		'1208160074596175	98	Equity share
KALPANABAI	DNYANESHWAR	DEOTALE		'1208160074602690	50	Equity share
PRASHANT		JASHNANI		'1208160074602842	50	Equity share
SANDEEP	T	SONGIRE		'1208160074620338	11	Equity share
KRISHNA		ADHIKARI		'1208160074622145	101	Equity share
CHIRAG	SHANKAR	HARWANI		'1208160074628852	1	Equity share
GIRIJAMMA	KRISHNAN	SREEJAMOL		'1208160074632814	260	Equity share
VARRA		MADHUKIRAN		'1208160074642231	20	Equity share
USHA		GUPTA		'1208160074655804	55	Equity share
NIKHIL		PANCHAMIYA		'1208160074657461	2500	Equity share
KUNAL	HARENDRABHAI	SHAH		'1208160074657873	10000	Equity share
RICHLIN	NICHOLAS	COUTINHO		'1208160074658896	202	Equity share
RUTVIK	ASHOKBHAI	SHAH		'1208160074671613	200	Equity share
ARIF		QUADRI		'1208160074691701	6	Equity share
SHIVANI		TANEJA		'1208160074707271	40	Equity share
MUNIR	SABIRHUSEIN	BURK		'1208160074713984	50	Equity share
NIKHIL	NARAYANRAO	KANT		'1208160074731032	100	Equity share
ARTI		DEVI		'1208160074739595	1500	Equity share
NEELESH	GAURISHANKAR	DUMANE		'1208160074748593	35	Equity share
KARTAVYA		SHARMA		'1208160074749544	200	Equity share
CHANABASAPPA	BASAPPA	KOHALLI		'1208160074758859	17	Equity share
HANUMANMAL	AMOLAKCHAND	JAIN		'1208160074760661	10	Equity share
RAJU		SINHA		'1208160074766226	48	Equity share
SAMIR	KUMAR	BARMAN		'1208160074767291	4	Equity share
GAURAV		KAUSHIK		'1208160074767477	23	Equity share
CHIRAG	RAVINDRA	DEVRUHKAR		'1208160074768014	90	Equity share
RAUNAK		DAGA		'1208160074781065	2722	Equity share
NANDAKUMAR		SUMANTH		'1208160074785230	1	Equity share
ATIK	AMIR	NADAF		'1208160074792075	30	Equity share
JOHN	JEBARAJ	NELSON		'1208160074800243	25	Equity share
ANUSHKA	VIVEK	TALNIKAR		'1208160074816460	30	Equity share
NANDAN		PRABHU		'1208160074822814	100	Equity share
CHINMAY	VIKAS	KHAMKAR		'1208160074836922	2	Equity share
SHUBHAM		KANSARI		'1208160074846048	100	Equity share
VIJAYABHUSHAN		THARINI		'1208160074846413	64	Equity share
JIMMICHAN		JOSEPH		'1208160074854893	30	Equity share
ATMARAM	RAMJI	MANURKAR		'1208160074855293	38	Equity share
AKASH		GEORGE		'1208160074868414	12	Equity share
USHA				'1208160074871273	250	Equity share
ROUNAK	ROHIT	GULGULE		'1208160074891072	200	Equity share
PRAVEEN		MARANAT		'1208160074891467	5	Equity share
INDRAJIT		SALAMPURIA		'1208160074896315	150	Equity share
SUMITRABEN	RASIKBHAI	PATEL		'1208160074913802	200	Equity share
NIRMALA	DILIP	JAGTAP		'1208160074924618	3000	Equity share
PALAK	RAJENDRA	SHAH		'1208160074926581	110	Equity share
NAMAN		BHARGAVA		'1208160074928568	200	Equity share
SANDEEP	NARSIMULU	KANAPUR		'1208160074931184	10	Equity share
SURESH		PAVAN		'1208160074943086	30	Equity share
SAJIMON	SHANKAR	NAIR		'1208160074948713	250	Equity share
PRASHUNE		KUMAR		'1208160074950127	32	Equity share
YASH		SINGH		'1208160074952289	50	Equity share
VIJAYALAXMI				'1208160074954121	1000	Equity share
PANKAJ				'1208160074954666	21	Equity share
PRAMOD	DEORAM	CHACHERE		'1208160074955771	200	Equity share
NAVEEN		SRINIVAS		'1208160074958641	10	Equity share
PIYUSH		RAJ		'1208160074964235	10	Equity share

HARSHIT		AGARWAL		'1208160074965809	200	Equity share
BALARAM		NAYAK		'1208160074974334	50	Equity share
FATEMA	MAQBULHUSEIN	TINWALA		'1208160074975488	100	Equity share
BHAVESH	KAPOORCHAND	JAIN		'1208160074979138	300	Equity share
PRABHAT		AGARWAL		'1208160074985023	5	Equity share
DHANANJAY	ASHOKRAO	DESHMUKH		'1208160074986601	85	Equity share
RITAMBHARA		PANDEY		'1208160074992778	80	Equity share
ALOK	HARIBANSHMANI	TRIPATHI		'1208160074995629	1	Equity share
HIMANSHU	VASANTRAI	YAGNIK		'1208160074996388	100	Equity share
ABHIJIT	RAI	VAISH		'1208160075000807	500	Equity share
APPU	MATHEWS	MADATHIL		'1208160075007403	250	Equity share
NISHITH		BISWAS		'1208160075017589	110	Equity share
RAJIV	RANJAN	KUMAR		'1208160075020703	104	Equity share
SUYOG	ANAND	SOMAN		'1208160075029155	34	Equity share
KRISHNA		PANDEY		'1208160075059741	20	Equity share
ANAND	SOMSHEKAR	TATTI		'1208160075062431	500	Equity share
ANDREW	VENI	SELVAN		'1208160075062556	18	Equity share
NIDHI		KUMARI		'1208160075110128	100	Equity share
PRAKASH	BALWANT	FARAKATE		'1208160075112066	7	Equity share
CHHAVI		MALIK		'1208160075117313	550	Equity share
DIPESH	MANILAL	BURICHA		'1208160075118000	320	Equity share
SUMAN		SINGHA		'1208160075138948	97	Equity share
URVI	KUNAL	MEHTA		'1208160075142568	488	Equity share
RAGHAVA	VISHNU	VARDHANGUPTACHUNDUR U		'1208160075154626	10	Equity share
KARUNA	SHYAM	TEJNANI		'1208160075158301	120	Equity share
SANJEET		KUMAR		'1208160075173421	10	Equity share
ASHOK		KUMAR		'1208160075174463	100	Equity share
KAMBARAJU		RAMYA		'1208160075195952	3	Equity share
PRITAM	HEMANT	WADILE		'1208160075202445	10	Equity share
SANJIB		NAYEK		'1208160075202732	2000	Equity share
BHUPATBHAI	PREMJIBHAI	CHANDPARA		'1208160075214672	50	Equity share
MUTHUPANDI				'1208160075222867	3	Equity share
BINAL	JAYESHBHAI	MAKWANA		'1208160075225420	100	Equity share
PAVITHRA				'1208160075226272	66	Equity share
ARUN		VELLAIYAPPAN		'1208160075226901	6	Equity share
PRIYANKA		BHATTACHARYA		'1208160075234429	300	Equity share
KESHAV	TIPANNA	GUNWANTE		'1208160075238438	1109	Equity share
VIVEKANANDA	REDDY	KETHIREDDY		'1208160075248235	10	Equity share
RAJENDRA	KUMAR	GUPTA		'1208160075257290	500	Equity share
NISARG		BHATT		'1208160075273285	9	Equity share
JAYAKUMAR		YASHASWI		'1208160075279268	13	Equity share
VAIJNATH	MADHAV	KENDRE		'1208160075285377	100	Equity share
SANDHYA	NATARAJAN	IYER		'1208160075298895	250	Equity share
HEENA	KETAN	SHAH		'1208160075300421	100	Equity share
HARDIK	MAHENDRABHAI	PATEL		'1208160075307731	679	Equity share
MUPPIDATHI		SARAVANAN		'1208160075317353	1	Equity share
VIKAS		YADAV		'1208160075320461	1	Equity share
NIMESH	HARENDRA	SHAH		'1208160075322264	10000	Equity share
SHUBHAM	SANJAY	ARBUNE		'1208160075327695	50	Equity share
DHANENDU		VYAS		'1208160075334681	674	Equity share
ABHISHEK		GAIROLA		'1208160075343582	60	Equity share
RAJAT	SINGH	BISHT		'1208160075357156	12	Equity share
SANKARI				'1208160075365393	35	Equity share
VIDYA	SANJAY	KHIRE		'1208160075366591	60	Equity share
PUNIT	TULSI	BODHWANI		'1208160075376194	1	Equity share
SAKSHI	PRAKASH	JAIN		'1208160075378947	466	Equity share
YOGESH	KUNDLIK	JAMDADE		'1208160075380555	1	Equity share
SANDHYA		SUDHA		'1208160075381578	50	Equity share
VISHAL		THAKUR		'1208160075382377	145	Equity share

SREEHARI		MADHUSUDANANUNNI		'1208160075389047	15	Equity share
MAYANK	SANJAY	PATEL		'1208160075389558	300	Equity share
URVESH	BHAI	DHIRAJLALPATEL		'1208160075391584	95	Equity share
ABHITESH	PANKAJ	AGARWAL		'1208160075393524	300	Equity share
ASHISH	RAJESHBHAI	KANANI		'1208160075406743	7	Equity share
DHARMENDRA		NAYAK		'1208160075415849	100	Equity share
BINOD	KUMAR	JHA		'1208160075416365	21	Equity share
MEGHNA	NEEL	KOTHARI		'1208160075467106	90	Equity share
YUMKHAIBAM		DAYA		'1208160075468323	40	Equity share
KRISHNAN		RAMASAMY		'1208160075470189	11	Equity share
VISHAKHA	VIJAY	SHINDE		'1208160075472908	128	Equity share
ARSHI		SHAHIN		'1208160075473287	4	Equity share
YASH		GUPTA		'1208160075474939	50	Equity share
NIDHI	SANTOSH	KULKARNI		'1208160075479523	10	Equity share
KUMAR		SAURABH		'1208160075483538	500	Equity share
JOSEPH		LEELA		'1208160075487230	300	Equity share
PRAFULL	KONDU	SHELKE		'1208160075505886	690	Equity share
AKANKSHA	RAVIPRAKASH	TANTRI		'1208160075513751	300	Equity share
RAJESH	NARAYAN	HALDANKAR		'1208160075518591	100	Equity share
DHAIRYA	AMISHKUMAR	PATEL		'1208160075527473	750	Equity share
SWAPNIL		MITTAL		'1208160075529531	96	Equity share
ANUBHI		GUPTA		'1208160075533996	60	Equity share
SHREYA	RAJESHBHAI	AHYA		'1208160075535805	150	Equity share
MOHAMMED	TABISH	ANWAR		'1208160075539001	22	Equity share
NITIN	MOHANLAL	CHANDANKAR		'1208160075543755	280	Equity share
RAJIB		BASAK		'1208160075546230	50	Equity share
RAMCHANDRAN		VENKITESHWARAN		'1208160075548373	10	Equity share
PRIYAD				'1208160075548392	5	Equity share
VAISHALI	SHARAD	LAD		'1208160075551857	40	Equity share
LINGAN	SABESH	KUMAR		'1208160075561105	421	Equity share
SHUBHAM		KUMAR		'1208160075570160	120	Equity share
KISHAN	HASSAN	PRABHAKAR		'1208160075570411	24	Equity share
SWATHI		KURAKULA		'1208160075570481	10	Equity share
HUKAM		DIN		'1208160075581886	1	Equity share
ANU				'1208160075601770	60	Equity share
HARSHAL	RAJENDRA	PATIL		'1208160075608440	4	Equity share
SHAILJA		MITTAL		'1208160075608985	300	Equity share
JAYESH	NAROTTAMDAS	SHAH		'1208160075622117	400	Equity share
SANTOSH		KUMAR		'1208160075622155	1	Equity share
ESHAN	JAYESH	DANI		'1208160075627679	100	Equity share
NISHA	KAMLESH	LODARIA		'1208160075639931	40	Equity share
RAHUL		KUMAR		'1208160075649724	101	Equity share
SHARMILA	BHANUDAS	LAWALE		'1208160075651366	1520	Equity share
RIYA	DEEP	SHAH		'1208160075664850	800	Equity share
PRIYA	VISHAL	AKRE		'1208160075665801	17	Equity share
SAMEER	MADHUKAR	RAUT		'1208160075676144	72	Equity share
SANJIV	JAMNADAS	MODI		'1208160075676524	4300	Equity share
ANIL	ARVIND	DAFTARDAR		'1208160075686551	102	Equity share
GYANENDU		VYAS		'1208160075703992	350	Equity share
YOGESH	SUKHDEO	PANDIT		'1208160075705311	200	Equity share
PRITI	NAVIN	FURIYA		'1208160075705421	50	Equity share
ASHISH	RAJESHBHAI	PANDHI		'1208160075707000	80	Equity share
ANJALI		KHUDANIA		'1208160075728806	250	Equity share
MANISH		KUMAR		'1208160075729278	50	Equity share
SUVARNA	PRAVIN	WAGH		'1208160075729829	245	Equity share
JASSIM	JAMAL	CHERICH		'1208160075731437	5	Equity share
NANDA	KISHOR	AGRAWAL		'1208160075734763	60	Equity share
VILVANATHAN	VENKATESH	KEERTHIMALINI		'1208160075734934	2	Equity share
CIJA		FENEX		'1208160075735499	750	Equity share
SATISH	UMANATH	SHENOYHUF		'1208160075737502	2100	Equity share

SUMIT		AGRAWAL		'1208160075747831	2	Equity share
BIKASH		MONDAL		'1208160075758892	57	Equity share
SATISH	RANGLAL	CHHAJED		'1208160075759687	200	Equity share
PRAGATI		KARNAWAT		'1208160075763309	410	Equity share
RAMESH	PRABHAKAR	DADKE		'1208160075767793	207	Equity share
KAVITA	LALCHAND	VISHWAKARMA		'1208160075771774	20	Equity share
RAMAIAH	GOPAMMA	GARI		'1208160075774794	3	Equity share
NAGA	PAVAN	KUMARVEERABOMMA		'1208160075775308	285	Equity share
RAVI	MAHADEV	HUDDAR		'1208160075776183	47	Equity share
MITAL	RAMESH	PARAKHIYA		'1208160075791573	45	Equity share
SAJAN	VEERR	ABROL		'1208160075792539	10	Equity share
RAMESH		RAHANGDALE		'1208160075802704	1	Equity share
TANUJA		KRISHNA		'1208160075804847	10	Equity share
JAGADEESHKUMAR		ADDAGARLA		'1208160075810031	133	Equity share
REKHA	VINAYKUMAR	JAISWAL		'1208160075812193	1	Equity share
DIPESHKUMAR		VYAS		'1208160075819258	35	Equity share
SUDHA		SINGH		'1208160075826983	420	Equity share
NIKHIL	KUMAR	SINGH		'1208160075827404	100	Equity share
PANNEERSELVAM		PRABAVATHI		'1208160075832131	5	Equity share
SHINJINI		BRAHMA		'1208160075837011	25	Equity share
ASHA	NAGSHI	GADHAVI		'1208160075840514	7	Equity share
RANJAN		BINWANI		'1208160075842340	100	Equity share
NITIN	BHAGWANDAS	VARMA		'1208160075846442	6	Equity share
PRITEE	VIKAS	PANCHBUDHE		'1208160075846744	30	Equity share
SARVESH	SANTOSH	BENDRE		'1208160075849536	3	Equity share
UDIT	KUMAR	GOYAL		'1208160075852245	300	Equity share
SWATI		TOMAR		'1208160075853726	50	Equity share
VIJAYA	ARASARKADAVIL	LUCIUS		'1208160075857978	100	Equity share
SHAHID	ABDUL	RASHIDKAPDI		'1208160075858135	215	Equity share
JEEVAN		SINGH		'1208160075861507	1	Equity share
CHANDRA	TEJA	MUCHI		'1208160075893533	180	Equity share
ANKITA		SISODIA		'1208160075898109	20	Equity share
KAMALANATHAN	VINOD	KUMAR		'1208160075898639	10	Equity share
SURESHKUMAR	NATVARLAL	SONI		'1208160075899193	150	Equity share
RIHAB	DANNY	LOBO		'1208160075912686	250	Equity share
MOHITKUMAR	VINODKUMAR	DHARSANDIYA		'1208160075919151	250	Equity share
APARNA	RAVINDRA	JAISWAL		'1208160075926283	450	Equity share
SRI	HARI	BHALAJI		'1208160075932791	10	Equity share
MANISH	MANGAL	BHARUDE		'1208160075949691	50	Equity share
PADMINIDEVI		VEGESNA		'1208160075961132	101	Equity share
RITU	HEMANT	MORE		'1208160075962345	50	Equity share
KUSUMA		MADAPPA		'1208160075963714	1	Equity share
GUNASEKARAN		SIBI		'1208160075968805	1	Equity share
PANDIYAN		REVATHI		'1208160075973773	100	Equity share
ERAGAM	VENKATA	NEELIMA		'1208160075974481	160	Equity share
PRAKASH		BUDDAYYANAVARA		'1208160075974572	1	Equity share
ANITA		PACHISIA		'1208160075975523	100	Equity share
MANOJ		KUMAR		'1208160076009161	20	Equity share
PRIYANKA		PRIYADARSHINI		'1208160076016289	3	Equity share
BHUSHAN	SHANTINATH	CHAWDE		'1208160076021453	41	Equity share
KINJAL	VIKAS	SHAH		'1208160076022438	30	Equity share
MADHURI	SATISH	GODASE		'1208160076023047	1	Equity share
SHERIFFMOHAMED	MOHAMED	MOHIDEENMEERAN		'1208160076028328	100	Equity share
SANGEETA		MADAN		'1208160076034990	101	Equity share
ASHWINI		NAGAPURI		'1208160076039492	100	Equity share
RANADHIR	KUMAR	ROY		'1208160076041461	1250	Equity share
VIKAS		PARWAL		'1208160076051936	300	Equity share
JINOY		THATTIL		'1208160076052623	3	Equity share
KIRAN		KUMARI		'1208160076054158	20	Equity share
TEJAS	KRISHNA	RASKAR		'1208160076064301	5	Equity share

GAURAV		BOSE		'1208160076065172	17	Equity share
DEEPAK	SIDDAPPA	BHUTALI		'1208160076071716	150	Equity share
MAHADEVAN		SABHA		'1208160076077872	1	Equity share
KHEMRAJ		SHARMA		'1208160076082690	50	Equity share
SANDESH	SHAMKANT	PRASADE		'1208160076085921	75	Equity share
DILIP	CHATRABHUJ	GADE		'1208160076088445	25	Equity share
ADITIYA		JOSHI		'1208160076099417	10	Equity share
PUSHPENDRA	SINGH	CHAUHAN		'1208160076105100	45	Equity share
ADITI	PARESH	TANNA		'1208160076108023	75	Equity share
ROYSTEN	JOEL	JOHNDSOUZA		'1208160076122798	17	Equity share
BANDLAMUDI		SRINIVASARAO		'1208160076124704	150	Equity share
VIJETHA	TRIVIKRAM	PRABHU		'1208160076127684	20	Equity share
HARSHI	DIPAK	THAKKAR		'1208160076145281	750	Equity share
VEERASAMY	PANDIAN	RAJESHKUMAR		'1208160076156667	108	Equity share
JAYENDRA	VASANT	MESTRY		'1208160076157451	42	Equity share
ANTONY		VARGHESE		'1208160076162343	1	Equity share
NIRMAL	SAGAR	SODAVARAM		'1208160076166046	5	Equity share
PARSHVA	MOHAN	PORWAL		'1208160076166202	1401	Equity share
RUSHIKESH	RAVINDRA	SHIRKE		'1208160076171550	40	Equity share
DEEPANSHU		CHADHA		'1208160076174319	100	Equity share
RAHUL		KUMAR		'1208160076174682	1	Equity share
NAVEEN		BASKARAN		'1208160076178045	13	Equity share
ARUN	KUMAR	MATCHA		'1208160076198944	10	Equity share
MEGHANA		ARVIND		'1208160076200010	1	Equity share
RAMILABEN	GHANSHYAMBHAI	PATEL		'1208160076202869	900	Equity share
GOPINATH	MANJAPPA	SHETTY		'1208160076208685	10	Equity share
SHOBHIT		JADLI		'1208160076227541	1500	Equity share
TANMAY	VIJAY	PANGAM		'1208160076227949	200	Equity share
RAGHAV	SUNIL	DIDWANIA		'1208160076233226	200	Equity share
DILIP	OMPRAKASH	SRIVASTAVA		'1208160076233319	100	Equity share
SURESHKUMAR		SEEPANA		'1208160076236552	15	Equity share
SYAVALA	SHYAM	KUMAR		'1208160076236780	4	Equity share
ADITYA	RAMESHCHANDRA	PATEL		'1208160076248697	15	Equity share
PRIYANKA		KUMARI		'1208160076266621	215	Equity share
HARSHIT		AGGARWAL		'1208160076271361	100	Equity share
VENKATA	SATHISH	DODDA		'1208160076279206	2	Equity share
NIRMALA	DEVENDRA	AGARWAL		'1208160076289250	545	Equity share
AKANKSHA	AMOL	NIKAM		'1208160076293514	3	Equity share
RAKESH		CHAUDHARI		'1208160076294235	43	Equity share
AKUNDI	VENKATA	NRUSIMHAKUMAR		'1208160076296684	70	Equity share
JAGDISH	SUBHASH	RAGHATWAN		'1208160076299271	10	Equity share
ANUP		BANSAL		'1208160076303747	100	Equity share
SUNITA				'1208160076309238	250	Equity share
SAVITA		MISHRA		'1208160076309341	100	Equity share
ARCHANA		KANATHALA		'1208160076313029	100	Equity share
ADITI	SANTOSH	KSHIRSAGAR		'1208160076320638	1	Equity share
ROOPA		GAJAPATHY		'1208160076332939	100	Equity share
RAMESH	KESHAVA	RANGAN		'1208160076336285	200	Equity share
DHESINGU		MUNUSAMY		'1208160076336743	60	Equity share
DEEPAK		TOMY		'1208160076337031	100	Equity share
APPARAO		NAKKA		'1208160076338244	10000	Equity share
SEJAL		DAGA		'1208160076342599	74	Equity share
GHAN		SHYAM		'1208160076343442	600	Equity share
VENKATESHAN	ERRA	CHETTY		'1208160076350458	50	Equity share
RAVALANATH	SHARMA	HEJAMADI		'1208160076358837	20	Equity share
MOHAMMAD	SIDDIQUE	NIZAMUDDINKOKNI		'1208160076359543	50	Equity share
ARUNACHALAM		ARUNACHALAM		'1208160076369978	30	Equity share
HARESH	JAYANTILAL	KANABAR		'1208160076373564	600	Equity share
SEEMA		AGARWAL		'1208160076376681	3750	Equity share
MAHIM		SWAMI		'1208160076384561	13730	Equity share

HANUMAN	DAS	SONI		'1208160076393141	625	Equity share
UNNI	KRISHNAN	KOCHUMULAPPONNUGOPALA		'1208160076398420	4	Equity share
ASHEESH		KUMAR		'1208160076400367	50	Equity share
ANU		SHARMA		'1208160076406641	250	Equity share
ABHISHEK	KAMAL	KUMAR		'1208160076408045	1	Equity share
KOPPA	RAGHAVENDRA	NAYAKRAJESHNAYAK		'1208160076412083	100	Equity share
VENKAT	KRISHNA	KUMARRAJANALA		'1208160076414344	135	Equity share
PRASANNA	VITTAL	PATIL		'1208160076416231	200	Equity share
SONU		KUMAR		'1208160076422596	10	Equity share
KALPESH	MANILAL	KENIA		'1208160076430913	3681	Equity share
NAYAN	NARAYANGIRI	GOSAVI		'1208160076433777	41	Equity share
ASHWIN		SADAPALLEY		'1208160076438473	30	Equity share
BAISHAKHI		GANGULI		'1208160076453333	40	Equity share
VARSHA	VASAT	THAKUR		'1208160076459491	950	Equity share
NARENDRA	SINGH	SHEKHAWAT		'1208160076462194	85	Equity share
DHEERAJ	SINGH	MEHTA		'1208160076462536	1	Equity share
MUSKEEN	SINGH	MAKHIJA		'1208160076464339	500	Equity share
ARJUN	GOVIND	CHANDRAGIRIMURTHY		'1208160076465503	100	Equity share
LAKSHMA	REDDY	MALAPATI		'1208160076491878	1	Equity share
SUNITA	BHARMU	ALAGUR		'1208160076492662	8	Equity share
VELAKALA		SUREKHA		'1208160076503753	30	Equity share
SANGINI		BHUTORIA		'1208160076505560	9500	Equity share
RUTIKA	RAHULKUMAR	MODI		'1208160076505621	1100	Equity share
DESHMUKH	AMAR	MEGHA		'1208160076512641	743	Equity share
ECHILAYIL	CHACKO	KURIAKOSE		'1208160076518223	750	Equity share
MOHAMMAD	JAWED	HUSAIN		'1208160076530213	1	Equity share
MUKUL	SANJAY	SELOKAR		'1208160076548201	425	Equity share
LAKSHIKA				'1208160076558007	30	Equity share
ABHISHEK	BANDODKAR	UDAY		'1208160076568851	50	Equity share
ANJUM	RAFIQUE	RUPANI		'1208160076571024	12	Equity share
THADATHIVILAYIL	SHELIL	SHEREEF		'1208160076571651	250	Equity share
SEETARAMA	GANESH	DINDIGAL		'1208160076575734	200	Equity share
MADHABANANDA		SAHOO		'1208160076580970	87	Equity share
MALLIKHARJUN	RAO	NUNE		'1208160076595909	200	Equity share
BIPLENDRA		KUMAR		'1208160076598724	100	Equity share
HASSAN	KUMAR	KIRAN		'1208160076611307	20	Equity share
VINOD	VENOOR	VARIER		'1208160076616421	3000	Equity share
PAPPU		KUMAR		'1208160076616651	63	Equity share
KANDAPPA	REDDY	ASHOKKUMAR		'1208160076618049	50	Equity share
DEEPTI	DINESH	DEDHIA		'1208160076620018	106	Equity share
VAIBHAV		KUMAR		'1208160076639616	8	Equity share
KANTA		GAGNEJA		'1208160076647756	210	Equity share
SHIVAJI	VISHNU	MOTE		'1208160076652118	5	Equity share
RAHUL		KHARKWAL		'1208160076654548	50	Equity share
SHAIK	ABDUL	KABIR		'1208160076655220	11	Equity share
ANILKUMAR	BABUSA	YERMAL		'1208160076663867	200	Equity share
KADATHANADAN	MOHAN	SARATH		'1208160076664423	21	Equity share
SHUBHAM				'1208160076669664	700	Equity share
RUTUJA	NAMDEO	KHEDKAR		'1208160076670074	10	Equity share
ARUN	KUMAR	RANGANATHAN		'1208160076687033	13	Equity share
RAMDOSS	NIGIN	PRAVEEN		'1208160076687905	10	Equity share
NEELAM		YADAV		'1208160076700015	15	Equity share
SHAZIA		KHAN		'1208160076713571	743	Equity share
MACHERLA		NAGARANI		'1208160076714621	800	Equity share
PARASH		GOGOI		'1208160076720986	57	Equity share
AKANKSHA	AMIT	MANGELA		'1208160076735359	6	Equity share
ASHITOSH	SHANKAR	MAGAR		'1208160076740483	1	Equity share
RADHIKA	DEVI	VEERAMACHANENI		'1208160076754836	1000	Equity share
JYOTI	DEEPAK	INGAWALE		'1208160076755688	1	Equity share

ADITYA	ASHOK	KUMARAGRAWAL		'1208160076758539	50	Equity share
MUHAMMED	FASEEH	AKODEMALIYEKKAL		'1208160076769397	500	Equity share
MANOJ	KUMAR	AGARWAL		'1208160076769901	200	Equity share
HARVENDRA		SINGH		'1208160076773817	1	Equity share
SURAJ	CHAND	SHAIKH		'1208160076782756	30	Equity share
VIKAS		AJMERA		'1208160076784977	100	Equity share
SHRUTI		DOKANIA		'1208160076786621	200	Equity share
SUDHAKAR		REGUNTA		'1208160076796864	10	Equity share
SHIV	SUNILKUMAR	BHATT		'1208160076803551	170	Equity share
SHALINI		BANSAL		'1208160076806075	125	Equity share
BINNY		JASROTIA		'1208160076809456	30	Equity share
RAJYA	LAKSHMI	ENUGULA		'1208160076817106	200	Equity share
PATWARI		RAJESH		'1208160076830961	2	Equity share
CHANSON	ALEXANDER	VADAYIL		'1208160076835174	100	Equity share
ANJALI		SRIVASTAVA		'1208160076838078	1530	Equity share
KARUTHIAH		ANANDHAKRISHNAN		'1208160076839791	10	Equity share
AMIT		JAIN		'1208160076841682	1	Equity share
YADATI		RAMESH		'1208160076858962	50	Equity share
KRISHN	KANT	SINGH		'1208160076861779	1	Equity share
RAHUL	KUMAR	SETHI		'1208160076866855	23	Equity share
KESAVANNAIR	KIRANAM	KIRAN		'1208160076884277	50	Equity share
SNEHA		KOMMINENI		'1208160076889368	100	Equity share
PAULSAMY		RAMESH		'1208160076893689	25	Equity share
SANAT	ANIRUDDHA	BHANDE		'1208160076897888	10	Equity share
ADITYA		SARIN		'1208160076901954	50	Equity share
NADU	GOPAL	BHUYAN		'1208160076918991	20	Equity share
ANSALNA	BEEVI	NAZEEMABEEVIKALAM		'1208160076924773	50	Equity share
JAI	KISHAN	SHARMA		'1208160076932248	80	Equity share
AMEENA	BI	SHAIK		'1208160076949528	252	Equity share
TEJASHVI				'1208160076967938	500	Equity share
DASA	KRISHNAMURTHY	VISHNUPRASHANTH		'1208160076970744	2	Equity share
LAKSHMI		SANU		'1208160076980993	40	Equity share
CHINTA	ANANTHA	LAKSHMI		'1208160076989618	500	Equity share
ALPESH	OMPRAKASH	PASHINE		'1208160076995064	10	Equity share
SURESH	RADHAKISHNA	KABRA		'1208160077001436	200	Equity share
SASHANK		GANAPATHI		'1208160077006151	10	Equity share
DEEPANSHU		SEHGAL		'1208160077006571	111	Equity share
CHERTHEDATH	ANANDARAJAN	RAKESH		'1208160077023608	800	Equity share
BALU	KIRAN	KUMAR		'1208160077025297	1	Equity share
SHIVAJI	BABAN	BHOPALE		'1208160077027032	130	Equity share
MEENA	MADHUKAR	KASTURE		'1208160077033118	100	Equity share
PUNEETH		KUMAR		'1208160077033804	53	Equity share
KHUSHBU		GUPTA		'1208160077034223	100	Equity share
SUCHARIT	SIDDHARTH	PAWAR		'1208160077035719	10	Equity share
SHUBHAM	SHRIRANG	JAWKAR		'1208160077036537	300	Equity share
NIDHI		RUSTAGI		'1208160077038971	1600	Equity share
KRISHNA		AGRAWAL		'1208160077039181	700	Equity share
NAJI	MUDEEN	DHEENURKHANANEESFATHI MA		'1208160077041262	35	Equity share
KRUNAL	VIJAYKUMAR	LAPSIWALA		'1208160077043411	481	Equity share
HARSHITA		ASWANI		'1208160077053451	100	Equity share
DEVESH		MITTAL		'1208160077064062	50	Equity share
MUKESHCHANDRA	SHANTILAL	SHAH		'1208160077066380	300	Equity share
HIRAL		PANCHAL		'1208160077067308	551	Equity share
PRIYANKA	THOMAS	ROY		'1208160077068151	10	Equity share
SHILPY		TYAGI		'1208160077071992	10	Equity share
REVATI	RAVI	KHELGE		'1208160077073284	1	Equity share
ALBERTRAJ		VIJAYANAND		'1208160077076135	600	Equity share
ASHOK		KUMAR		'1208160077079271	10	Equity share
HIRENKUMAR	DHIRAJLAL	PATEL		'1208160077079476	1	Equity share

SANJAY		GOYAL		'1208160077080608	550	Equity share
HEMANT	ASHOK	JAIN		'1208160077095460	700	Equity share
SHIVA	KRISHNA	MORAMPUDI		'1208160077117139	1	Equity share
VIJAYA	LAKSHMI	MARKEDIMILLI		'1208160077140557	1000	Equity share
MEGHESH	ANIL	KHAWASE		'1208160077141550	1	Equity share
VIKRAM	VASUDEV	DUKLE		'1208160077141721	104	Equity share
KATHAYAYINI		BEERUR		'1208160077142763	8	Equity share
CHETANKUMAR	MAHABAL	MAGADUM		'1208160077143807	64	Equity share
INDRAPRABHA	VEEKAS	TIWARI		'1208160077144682	300	Equity share
HOSENUUR	RAHAMAN	SHEIKH		'1208160077150261	1	Equity share
SANKARAMBADI	RAMAN	RAGHAVASIMHAN		'1208160077180573	1800	Equity share
LEENA		MISHRA		'1208160077180818	100	Equity share
CHARU		GOEL		'1208160077195024	50	Equity share
AKSHARA	SUNIL	JAIN		'1208160077195102	35	Equity share
RAJNEESH		KUMAR		'1208160077195763	15	Equity share
HEMANT	MAHESH	SANGANI		'1208160077196674	650	Equity share
VIKRAM		SHETTY		'1208160077205223	10	Equity share
ARVIND		KUMAR		'1208160077206854	25	Equity share
KAMLESH	JAGDISHPRASAD	KARWA		'1208160077209986	250	Equity share
KOMAL		BHAGWANI		'1208160077211672	10	Equity share
RANGASWAMY		LOHITH		'1208160077215170	30	Equity share
ANUPAMA		BANSAL		'1208160077221387	100	Equity share
ARANGI		SRIHARSHA		'1208160077221674	4	Equity share
LABALA	DHARMENDRA	KUMAR		'1208160077223031	53	Equity share
SAGAR	HIRALAL	GUPTA		'1208160077223521	3	Equity share
BANDINI	NILESH	JAIN		'1208160077229411	350	Equity share
CHINU		AGRAWALLA		'1208160077232270	20	Equity share
MOHIT		SHARMA		'1208160077247836	68	Equity share
GAURAV	ARUN	TANDON		'1208160077281413	2503	Equity share
JIGNESHKUMAR	GHANSHYAMBHAI	AVAIYA		'1208160077283575	300	Equity share
SNEHA	KIRITBHAI	CHRISTIAN		'1208160077283668	100	Equity share
NIDHI		SRIVASTAVA		'1208160077289085	10	Equity share
VIKRANT				'1208160077302962	200	Equity share
ABHIMANYU	ARJUN	PAWAR		'1208160077302981	50	Equity share
KRUSHNA	SHRIRAM	KANCHARLAWAR		'1208160077320411	80	Equity share
MADHUSUDHAN		KOLACHINA		'1208160077328609	3	Equity share
RENU		SURI		'1208160077328628	277	Equity share
ROHIT		KUMAR		'1208160077333013	10	Equity share
MAYANK		BHAT		'1208160077336622	140	Equity share
SHIVANIBEN	RAHULKUMAR	SHAH		'1208160077339769	14	Equity share
CHEGU	MUNI	THEJASWINI		'1208160077355559	3	Equity share
DAVID	PANDURANG	HULKE		'1208160077362598	2	Equity share
VAIBHAV		KULKARNI		'1208160077367013	4	Equity share
BALAJI	KISAN	PAWAR		'1208160077371961	150	Equity share
MRIGANK		SINGH		'1208160077372319	40	Equity share
NEERAJ		KUMAR		'1208160077403310	200	Equity share
SAKET		GORANI		'1208160077405151	5000	Equity share
OMKAR	SANTOSH	BHATKAR		'1208160077405829	114	Equity share
KUSHKUMAR	DINESHKUMAR	KATIRA		'1208160077415489	450	Equity share
SANJIT		GOPE		'1208160077432726	7	Equity share
MAHESH		KUMAR		'1208160077437572	49	Equity share
SEEMA	SUHAS	SHINDE		'1208160077442367	100	Equity share
POOJA		MANGAL		'1208160077442770	250	Equity share
JITENDRA	KUMAR	YADAV		'1208160077447331	190	Equity share
HARSHAL	SUBHASH	SONAR		'1208160077451371	200	Equity share
LOGANATHAN		BANUPRIYA		'1208160077452827	400	Equity share
NIKUL	KUMAR	NAGJIBHAIDETROJA		'1208160077464484	25	Equity share
ANDHARE	BALAJI	NAGANATH		'1208160077466308	10	Equity share
PALLAVI	ASHOK	KOTHEKAR		'1208160077479131	9	Equity share
SHARAD	SAVALIRAM	PAGARE		'1208160077480196	235	Equity share

JAYACHANDER				'1208160077480595	30	Equity share
SHASHIKANT	POPATRAO	NIKAM		'1208160077482573	1	Equity share
RISHABH		FURTADO		'1208160077491780	65	Equity share
USHA		DEVI		'1208160077495903	11	Equity share
DEEPIKA	DEEPAKBHAI	SHAH		'1208160077497252	100	Equity share
NANDINI	MURALEEDHARAN	NAIR		'1208160077500515	20	Equity share
HETVI	DIPAKBHAI	MEHTA		'1208160077500821	5000	Equity share
TUSHAR	UDDHAV	PATIL		'1208160077501498	149	Equity share
JAGADEESH	GODACHAPPA	HONDADAKATT		'1208160077502151	26	Equity share
SHASHIKANT	BARKYA	BAGWE		'1208160077510992	15	Equity share
THANASEKARAN		PRAKASH		'1208160077524129	60	Equity share
RAMESH	HIRASINGH	RAWAT		'1208160077538085	1	Equity share
SHIVAJI	KHANDU	PADWAL		'1208160077545179	80	Equity share
RAJDEEPPHAI	DHIRUBHAI	BORICHA		'1208160077545257	4400	Equity share
SUSHMA				'1208160077549192	5650	Equity share
DAYA	JAYDIPKUMAR	GONDALIYA		'1208160077552336	21	Equity share
ABDUL		RAFIQRAJAMOHAMED		'1208160077555852	1	Equity share
RAVINDRA	SINGH	PARIHAR		'1208160077559517	1200	Equity share
BHOLA		SINGH		'1208160077571053	300	Equity share
AKANKSHA				'1208160077573386	170	Equity share
SUMANTH	SHIVANANDA	PETKAR		'1208160077583981	31	Equity share
SATISH		KUMAR		'1208160077588181	200	Equity share
NITHIN	KASARAGOD	LOKESH		'1208160077594535	3	Equity share
ROHAN		JAIHWAL		'1208160077596342	100	Equity share
HARISANKAR	HAREENDRAN	NAIR		'1208160077600419	49	Equity share
PRADEEP		BANSAL		'1208160077602251	600	Equity share
NARESH	KUMAR	SAVARALA		'1208160077606921	100	Equity share
KRISHNANANDA	PRABHU	KARADKA		'1208160077607741	200	Equity share
PABITRA	MOHAN	SETHI		'1208160077621999	290	Equity share
POOJA	KUMARI	OJHA		'1208160077625503	110	Equity share
LALITHA				'1208160077627762	50	Equity share
SIDDHARTH	ARUN	VYAS		'1208160077633983	60	Equity share
SAGAR	SAMAR	GHARAMI		'1208160077637059	400	Equity share
ARINDAM	KUMAR	BISWAS		'1208160077647236	10	Equity share
PRIYA	RANJAN	MOHANTY		'1208160077647329	41	Equity share
BLANCHE	AGNES	DSOUZA		'1208160077651981	300	Equity share
VARDINENI		MADHU		'1208160077653651	23	Equity share
POORNIMA	KAMATH	BANNADISANJEEV		'1208160077678030	3	Equity share
ASHISH	GAJANAN	TAKALKAR		'1208160077685692	30	Equity share
SATYAWAN	PANDURANG	BARHATE		'1208160077689566	7	Equity share
ASHISH	SHIVAPRASAD	MUNDADA		'1208160077693509	4200	Equity share
PUNAM		TIWARI		'1208160077695198	2	Equity share
ANIKET	RAJENDRA	BHOSALE		'1208160077703765	390	Equity share
KISHOR	MAGANLAL	PATEL		'1208160077713334	7	Equity share
ANKIT	PRAKASH	KAMATH		'1208160077730702	500	Equity share
PRADEEP		PARASHAR		'1208160077733971	75	Equity share
SONAL	KIRTI	SHAH		'1208160077747499	1580	Equity share
ROHIT		KUMAR		'1208160077754071	1	Equity share
SYED		ASIF		'1208160077754086	10	Equity share
JAGDISH	SATPAL	MONGA		'1208160077754164	100	Equity share
KANAGARAJAN		SUDHAGARAN		'1208160077754447	19	Equity share
JYOTI	NARENDRA	SHAH		'1208160077770539	725	Equity share
GEETA				'1208160077777228	200	Equity share
MADHUUR		GARG		'1208160077780661	450	Equity share
SUMANA		SARKAR		'1208160077781568	110	Equity share
AKSHAY	MILIND	DESHMUKH		'1208160077781699	50	Equity share
AVINASH	RAMDAS	SALWADKAR		'1208160077781967	10	Equity share
RAVIKUMAR		GOWTHAM		'1208160077783259	60	Equity share
AMRITPAL		SINGH		'1208160077784535	1	Equity share
ROSHAN		SINGH		'1208160077785851	1	Equity share

BELLALA	RAJ	KUMAR		'1208160077789358	50	Equity share
KARAN	KANTILAL	PATEL		'1208160077792962	5	Equity share
LOKESH		CHALLA		'1208160077797301	1	Equity share
NARGIS		AARA		'1208160077800974	5	Equity share
VENUGOPAL	REDDY	BOGALA		'1208160077802306	200	Equity share
MAHESH	ACHYUT	GORE		'1208160077802344	1	Equity share
MERYL	DONNA	DCOSTA		'1208160077808895	38	Equity share
KARTIKAY		KHANDELWAL		'1208160077811342	2	Equity share
SATYA	KAM	DIXIT		'1208160077816072	787	Equity share
MAYANK	KUMAR	GUPTA		'1208160077817724	100	Equity share
YOGESH	RAMCHANDRA	DESHMUKH		'1208160077819508	90	Equity share
PRIYA	BABARAOJI	KALPANDE		'1208160077819721	1	Equity share
KETAN	BAPU	BORSE		'1208160077829888	500	Equity share
RAMESH	SHIVRAM	TANPURE		'1208160077829985	100	Equity share
RAMESH	VYANKATESH	DESHPANDE		'1208160077834653	500	Equity share
DATTATRAY	BHIVSEN	DUKARE		'1208160077838599	25	Equity share
USHABEN	NARESHBHAI	SADDIWALA		'1208160077840971	201	Equity share
AMREEN	KHAWAJA	HUSAINSHAIKH		'1208160077843267	485	Equity share
RAHUL	CHANDRAKANTBHAI	RANA		'1208160077848679	200	Equity share
MEENA		KALA		'1208160077851582	449	Equity share
NITISH		JAMBURKAR		'1208160077852299	9	Equity share
MADHU	BALA	GUPTA		'1208160077853216	1	Equity share
MONIKA		KAPOOR		'1208160077854638	1	Equity share
MOHIT		RAGHUWANSHI		'1208160077858501	100	Equity share
MEKKILERI		YEDUKRISHNAN		'1208160077858763	67	Equity share
DHRUVA	KUMAR	GUPTA		'1208160077871417	350	Equity share
MANDIP		SHAW		'1208160077898376	500	Equity share
SWAPNIL	SANJAY	SHINDE		'1208160077910506	200	Equity share
RAHUL		SHAH		'1208160077910656	500	Equity share
MANGESH	KRISHNA	PAWASKAR		'1208160077918499	10	Equity share
VIBHA		NAGORI		'1208160077939496	25	Equity share
SETHURAMAN		RAMAMOORTHY		'1208160077946843	100	Equity share
NILESH		PARIHAR		'1208160077946961	300	Equity share
SREEJA		PRAKASH		'1208160077960942	30	Equity share
VIVEK	SINGH	RAWAT		'1208160077968352	139	Equity share
KRITIKA		KASHYAP		'1208160077982354	1000	Equity share
KANTA		BAHL		'1208160077983970	150	Equity share
NARENDRAKUMAR	KANTILAL	SHAH		'1208160077984974	300	Equity share
ATIT	HARSHADKUMAR	PATEL		'1208160077989117	250	Equity share
RAMANDEEP		SINGH		'1208160077991143	200	Equity share
SUDIP		BARAT		'1208160077993311	7	Equity share
UMA	SHANKAR	GAUR		'1208160077997768	20	Equity share
VISHWAL	MANISHBHAI	PARMAR		'1208160078001163	75	Equity share
BINU		MATHEW		'1208160078006098	200	Equity share
SHARATH		PILLAI		'1208160078009071	23	Equity share
TALAPADY	ABUBAKKAR	UMAIBA		'1208160078011754	1	Equity share
SAGAR	DINESHBHAI	GOL		'1208160078022555	1	Equity share
VIKSHIT		AGARWAL		'1208160078023048	10	Equity share
MURUGESAN	KISHORE	KANNA		'1208160078024250	100	Equity share
RAVIBABU	VENKATESHRAO	CHITTAJALLU		'1208160078033035	100	Equity share
SANDEEP		KUMAR		'1208160078036017	17	Equity share
MANALI	HARDIK	SHAH		'1208160078050213	50	Equity share
VISHNU	HARSHIT	CHEVVAKULA		'1208160078056804	20	Equity share
ANITA		DEVI		'1208160078063292	200	Equity share
PRANALI	ANAND	THAKURANI		'1208160078063600	2	Equity share
SURESH	KUMAR	INANI		'1208160078064551	100	Equity share
ADITYA	ASHOK	ILLUR		'1208160078070445	100	Equity share
ANAND		CHAUDHARY		'1208160078087307	20	Equity share
VAIDHYANATHAN		VIGNESH		'1208160078093473	10	Equity share
SADULA	GOVINDAREDDY	HARISH		'1208160078093644	20	Equity share

VENKATA	RAMA	SRAVANKUMARYENDURI		'1208160078096421	500	Equity share
SHRIMANT	KRISHNA	WAGHAMODE		'1208160078098146	30	Equity share
BHAVNA	GURUDAS	PARWANI		'1208160078107147	13	Equity share
TIPPUR	RAMACHANDRA	SHRUTHI		'1208160078115097	73	Equity share
JAINA	DARSHAN	GANDHI		'1208160078123049	500	Equity share
PRIYANKA	VASANTRAO	SONEKAR		'1208160078123910	300	Equity share
FELCY	VIVIAN	MASCARENHAS		'1208160078126702	10	Equity share
NILUFAR		YEASMIN		'1208160078127759	1	Equity share
SANDEEP	SHRIDHAR	RASAL		'1208160078147617	100	Equity share
THAJUDDIN	SHAIK	AKRAM		'1208160078155265	3	Equity share
SIDDHARAJ	V	PEDNEKAR		'1208160078155305	120	Equity share
VARSHA	UMESH	CHANDARANA		'1208160078155761	1000	Equity share
RAJESH	KUMAR	RATHI		'1208160078163352	500	Equity share
MAYANK		JAIN		'1208160078165062	100	Equity share
DNYANESHWAR	SAKHARAM	KATHAR		'1208160078189835	1	Equity share
DEEPAK		SHUKLA		'1208160078192772	200	Equity share
JATIN		KUMAR		'1208160078194731	100	Equity share
SHUBHAM	JITENDRA	DAYAMA		'1208160078197071	10	Equity share
SOMASUNDARAM		KANNATHAL		'1208160078201526	10	Equity share
SUNDARAM		GOVINDARAJAN		'1208160078211610	1000	Equity share
VISHALKUMAR	RAMACHANDRA	SANGLIKAR		'1208160078212992	4	Equity share
MAYUR	RAJU	MAHALE		'1208160078214474	21	Equity share
PRABJOT	SINGH	BALJEETSINGHPOONIA		'1208160078216754	10	Equity share
ANANDA	SAIKUMAR	KURAPATI		'1208160078224476	50	Equity share
SHIVANGI		JAIN		'1208160078225349	27	Equity share
VISHAKHA	CHETAN	DESARDA		'1208160078232675	10	Equity share
SUNIL		GADICHERLA		'1208160078240057	5	Equity share
KUMARAN		RAJESHKANNAN		'1208160078252436	200	Equity share
RASHMI		SHARMA		'1208160078253431	250	Equity share
MITALI	RAJENDRA	RATHOD		'1208160078253478	20	Equity share
ASHISH	ASHOKRAO	TOTE		'1208160078254317	7	Equity share
BADARDINNI	JAGANNATHA	RAO		'1208160078266090	800	Equity share
RAJESH	LAKHMAN	PINDORIYA		'1208160078269623	30	Equity share
SURENDRA		SAINI		'1208160078272104	11	Equity share
GULSHAN	GURUDAS	PALEKAR		'1208160078274038	20	Equity share
BHAVNA		MALVI		'1208160078292336	100	Equity share
NARESHKUMAR	BRAHMANAND	VASHISHT		'1208160078296554	500	Equity share
VISHAL		YADAV		'1208160078306637	10	Equity share
SANJANA		CHAWLA		'1208160078309150	10	Equity share
LOHITHASHWA		DIWAKAR		'1208160078310850	13	Equity share
AKASH		JAIN		'1208160078310899	100	Equity share
KONCHITA		GORANI		'1208160078315825	900	Equity share
MANOHARAN		RAJAMANICKAM		'1208160078328598	4	Equity share
PRIYANKA	RAHUL	MAHADIK		'1208160078330970	10	Equity share
KARTHIK	KRISHNA	PERVODI		'1208160078337091	100	Equity share
SWATHI	PRABHU	KOKKARNE		'1208160078360752	100	Equity share
ARUNJEYAKUMAR		SUBRAMANIAN		'1208160078368411	1	Equity share
RAJEE	IYER	SRINIVASAN		'1208160078379311	50	Equity share
AMBADATH		PAREEKKUTTY		'1208160078382491	400	Equity share
SABREENA				'1208160078385146	300	Equity share
VENKATESH		PADMANABHAN		'1208160078391576	1000	Equity share
KUDLUR	RAJASHEKARAPPA	RAKSHITHUPPARIGE		'1208160078397392	100	Equity share
SUJATA	DINESH	KANET		'1208160078414404	4	Equity share
MOHITH		BHUTADA		'1208160078420756	28	Equity share
DEEPAK		PACHAURI		'1208160078423381	50	Equity share
DEBESH	DAS	ROY		'1208160078425564	2	Equity share
VISHAL		KUMAR		'1208160078426080	10	Equity share
BHOLA	NATH	DEY		'1208160078428508	725	Equity share
ARTI		CHATURVEDI		'1208160078430247	100	Equity share
ROHAN	PADMAKAR	NACHANE		'1208160078440200	4	Equity share

DEVI		PRASAD		'1208160078440711	89	Equity share
RAZIA		BEGUM		'1208160078442932	14	Equity share
SHIKHA		PAREEK		'1208160078449830	100	Equity share
ASTO		PATRA		'1208160078455384	155	Equity share
HEBBURU	SHESHADRI	AJAY		'1208160078457651	2	Equity share
ADWAITA		PANDIT		'1208160078459870	25	Equity share
BASAVARAJ				'1208160078460899	1	Equity share
MOHAMMED		AFSAL		'1208160078464310	45	Equity share
DEEPAK	SINGH	KUNTAL		'1208160078474969	5	Equity share
PARAG	VINAYAK	BAPAT		'1208160078488610	1865	Equity share
SIDDHANT		JAIN		'1208160078493384	200	Equity share
SHIVRAJ	HANMANTRAO	DESAI		'1208160078503239	115	Equity share
MANOHAR		KUMAR		'1208160078511201	310	Equity share
SHILPI		BOSE		'1208160078526330	59	Equity share
RAGHO	SONU	GAONKAR		'1208160078531701	500	Equity share
NISHTHA		SHARMA		'1208160078536921	120	Equity share
MOHIT		JAIN		'1208160078543692	500	Equity share
BIJU	VELAYUDHAN	ACHARIMANIAMMA		'1208160078543791	20	Equity share
SUBHASH	HARICHANDRA	SARMALKAR		'1208160078547304	100	Equity share
VIJAYA		PALANIMUTHU		'1208160078550640	550	Equity share
VIJAYAKUMAR		SHAASHWATH		'1208160078552331	35	Equity share
SHUBHAM		OMAR		'1208160078556224	1	Equity share
PRABIN	KUMAR	JHA		'1208160078557418	100	Equity share
HARSH		SHARMA		'1208160078560433	1526	Equity share
RAJESH	KUMAR	JAIN		'1208160078561270	100	Equity share
SANJAY		SHUKLA		'1208160078564330	20	Equity share
MADHU		SHARMA		'1208160078570834	400	Equity share
DEBRAJ		DEB		'1208160078572295	80	Equity share
UMESHKUMAR	MANUBHAI	PARMAR		'1208160078572981	1	Equity share
SUMEDHA	DATTATRAYA	SAGADE		'1208160078574824	20	Equity share
SOORAJ	KUMAR	RAI		'1208160078578069	10	Equity share
RATTAN	SINGH	DAGAR		'1208160078578278	520	Equity share
ABHIJIT	NITIN	TODARWAL		'1208160078590521	10	Equity share
TUSHAR		AGARWAL		'1208160078593216	11	Equity share
SHAIFALI		JAIN		'1208160078595080	1	Equity share
DHARANI	KUMAR	PULLAGURA		'1208160078610659	1	Equity share
SUMIT		KUMAR		'1208160078628776	31	Equity share
RADHAKRISHNAN		GOKUL		'1208160078630141	10	Equity share
SATISH	MULJIBHAI	MEHTA		'1208160078630502	40	Equity share
ARUN		MOHAN		'1208160078631943	200	Equity share
PAULAMI		PAUL		'1208160078632172	20	Equity share
SOMASUNDARAM		SAKUNTHALAMANI		'1208160078635080	80	Equity share
TEJASHRI	BHARAT	MANKAVLE		'1208160078639752	100	Equity share
DIVYESHKUMAR	RAMNIKLAL	HIRPARA		'1208160078640673	700	Equity share
SHUBHAM	RAJENDRA	KANADE		'1208160078648011	15	Equity share
SAI	TEJA	PULLURI		'1208160078648799	1	Equity share
NAGARAJAN		MANOJKUMAR		'1208160078657953	1	Equity share
AVINASH		RAWAT		'1208160078670246	50	Equity share
BRIJESH	KUMAR	SAXENA		'1208160078677790	100	Equity share
SUJIT		KAKATI		'1208160078689498	100	Equity share
VISWANATHAN		SURESH		'1208160078700147	1750	Equity share
BIBIN	RAJ	GOPALAKRISHNAN		'1208160078705715	100	Equity share
JIVAN	CHANDANLAL	JAISWAL		'1208160078705808	20	Equity share
BANSILAL		AHUJA		'1208160078708146	100	Equity share
CHARU		MADAAN		'1208160078712393	150	Equity share
PRADEEP	KOLCHANDJI	JAIN		'1208160078715132	394	Equity share
WAHEEDA	ASIFIQBAL	KARIGAR		'1208160078717218	21	Equity share
DINESHKUMAR	JOGRAJ	JAIN		'1208160078717505	500	Equity share
RAMACHANDRAN		KARTHICK		'1208160078724029	200	Equity share
SURESH		SAHUKARI		'1208160078725121	1	Equity share

JAYPRAKASH	SOMARU	VARMA		'1208160078733994	67	Equity share
DIPAKBHAI	CHETANBHAI	DAMA		'1208160078753113	20	Equity share
PRADNYA	VIKAS	PARAB		'1208160078755368	200	Equity share
NIRBHAY	NARAYAN	SINGH		'1208160078762943	1	Equity share
RUDRABATTALA		PADMABATI		'1208160078776969	5	Equity share
NAGJIBHAI	HARIBHAI	BHALALA		'1208160078800207	300	Equity share
VENKATA	SAI	HARSHINIPAKA		'1208160078812394	60	Equity share
SANDEEP		VERENKAR		'1208160078812736	400	Equity share
KANNAPANDIAN		RAJESWARAN		'1208160078813691	600	Equity share
HARSH	PRAKASHBHAI	KANAKHARA		'1208160078826139	700	Equity share
RHEA	ANN	KURIAN		'1208160078826274	20	Equity share
VIKAS	SURESH	SURANA		'1208160078834323	100	Equity share
MANJEET		DAHIYA		'1208160078839452	71	Equity share
KETAN		DOSHI		'1208160078839619	200	Equity share
CHETAN		MATHPAL		'1208160078842142	8	Equity share
PRAVIN	JAYRAM	CHAVHAN		'1208160078842478	20	Equity share
TAGARAM	ASHOK	KUMAR		'1208160078845177	5	Equity share
GIRISHKUMAR	DEVIDAS	BHAGWANI		'1208160078853760	100	Equity share
AKASH		SANCHETI		'1208160078865508	100	Equity share
PANKAJ	RAJBAHADUR	AGRAWAL		'1208160078868513	40	Equity share
ANURAG		BHARTI		'1208160078869097	206	Equity share
BHAVESH	ANAND	PATIL		'1208160078870271	200	Equity share
PRATIKSHA	ASHISH	BHAVTHANKAR		'1208160078872781	100	Equity share
VENKATARAMAPPA		MANJUNATH		'1208160078877851	1	Equity share
CHHAYA		CHAND		'1208160078878758	200	Equity share
ALAN	OSCAR	DOSSLESLY		'1208160078882154	8	Equity share
JAYANANDA		BEHERA		'1208160078885480	8	Equity share
SHIV	SHANKAR	PRASAD		'1208160078892633	5	Equity share
NAVEEN		KUMAR		'1208160078896112	350	Equity share
ABDULLAH		SHAIK		'1208160078897213	250	Equity share
NITESH	KUMAR	SINGH		'1208160078898177	5	Equity share
RAJ	KUMAR	PADMENDARRAJ		'1208160078903188	100	Equity share
ANKITH		GOVINDULA		'1208160078913253	100	Equity share
NITESH	KUMAR	GARG		'1208160078916989	70	Equity share
SUNIL	RABHAJI	DAHIPHALE		'1208160078919751	1500	Equity share
HEMA	ANILKUMAR	CHANDAK		'1208160078927492	501	Equity share
MOHAMMED	SHAQIB	MOHAMMEDADILQURESHI		'1208160078927853	10	Equity share
PRIYANKA	KUNAL	MISHRA		'1208160078935269	4000	Equity share
MANOJEET		PAUL		'1208160078939814	20	Equity share
HIMANSHU		TIWARI		'1208160078940393	10	Equity share
GOWTHAM		BARATAM		'1208160078944351	10	Equity share
RAVAL	RAHULKUMAR	DILIPBHAI		'1208160078945427	100	Equity share
SHILA	CHANDRAKANT	BORA		'1208160078945543	380	Equity share
AVINASH		KUMAR		'1208160078946454	53	Equity share
MOHIT		PARMAR		'1208160078946741	200	Equity share
BINOD		KUMAR		'1208160078948295	5	Equity share
PRASAAD				'1208160078974184	100	Equity share
PRIYA		GUPTA		'1208160078974657	1000	Equity share
KANNAN		BHARATHI		'1208160078977128	10	Equity share
PORATHUR	JOSEPH	FRANCIS		'1208160078982102	40	Equity share
RAVI	NARAYAN	JASHNANI		'1208160078987402	400	Equity share
EKTA	MANISH	PARMAR		'1208160078992161	50	Equity share
ANKITA		SHAW		'1208160078992497	25	Equity share
NARENDRA	KUMAR	SRIVASTAVA		'1208160079003132	1	Equity share
MANISH	VINAYAK	KUDE		'1208160079004778	1	Equity share
SRINIVASAN		ASHWIN		'1208160079021445	2	Equity share
PRANIT	DILIP	WANKHEDE		'1208160079032168	1	Equity share
VINOD	ASHOK	SHETE		'1208160079038894	120	Equity share
GURUCHARAN		GUPTA		'1208160079040937	8	Equity share

SRAVANI		PASAVULA		'1208160079042383	130	Equity share
MRIDUL		GHOSH		'1208160079047841	100	Equity share
SUKUMARAN	KAREEPADATH	SEKHARAN		'1208160079047951	100	Equity share
RAM	GOPAL	MEENA		'1208160079050295	690	Equity share
ANUP	PRABHUNATH	PANDE		'1208160079055430	116	Equity share
RESHMA	P	S		'1208160079056571	10	Equity share
ARUN	INDRAPAL	YADAV		'1208160079058009	10	Equity share
SAURAV		SHARMA		'1208160079061670	141	Equity share
ARJUN		KHANDELWAL		'1208160079065510	10	Equity share
SURABHI		MOHINI		'1208160079067332	2	Equity share
RAJESH		KUMAR		'1208160079074831	54	Equity share
PURVIKABEN	DINESHBHAI	TALPARA		'1208160079077505	143	Equity share
PRAVVEN	KUMAR	BISANI		'1208160079077581	300	Equity share
HARISH		KISHORE		'1208160079080136	1	Equity share
EVEREST	GOWSICK	NISHOR		'1208160079103101	50	Equity share
REENA	MITESH	JEJANI		'1208160079110041	5	Equity share
SITA				'1208160079125461	48	Equity share
RAVNEET		KAUR		'1208160079126560	20	Equity share
SUTANUKA		MONDAL		'1208160079136562	38	Equity share
DHARMENDRA	JAYSING	SOHONI		'1208160079148196	100	Equity share
GEET	SATISH	CHANDAK		'1208160079173554	500	Equity share
PRAVEEN	MALLIKARJUN	KAMAGOND		'1208160079188516	121	Equity share
ROHINI	SANTRAM	JAMDAR		'1208160079193919	5	Equity share
NIKHIL		AGARWAL		'1208160079207922	33	Equity share
PRASADARAO		JANGALA		'1208160079209096	10	Equity share
DANESH		SOWRABHA		'1208160079217164	10	Equity share
PRITHVIPAL	SINGH	RAWAT		'1208160079217320	580	Equity share
MANSURI		FARHAN		'1208160079218081	1	Equity share
NISHANT	SHAILESH	SHETH		'1208160079218548	50	Equity share
MANOJ	KUMAR	GUPTA		'1208160079223811	450	Equity share
DEEPAK		AGRAWAL		'1208160079239638	350	Equity share
ANIMI	CHANDRANNA	BHARATH		'1208160079251326	5	Equity share
SHIKSHA		DHAMIJA		'1208160079253454	1800	Equity share
KOTTAPARA		ARJUN		'1208160079255846	160	Equity share
SOJWAL	KRISHNARAO	CHITNIS		'1208160079259929	117	Equity share
PRIYANKA		RATHI		'1208160079265951	3000	Equity share
AVINASH	VAIJANATH	BANSODE		'1208160079268663	10	Equity share
SARANYA		SELLAIYA		'1208160079273798	52	Equity share
MAYUR	SHARAD	SONAWANE		'1208160079289787	100	Equity share
VIVEK	KUMAR	GUPTA		'1208160079307923	100	Equity share
SHARADA	VITTAL	KOPPAL		'1208160079308129	100	Equity share
MURUGESAN		RAJESH		'1208160079312606	59	Equity share
VARDHAMAN		CHOUGALA		'1208160079317224	25	Equity share
TARUN		VERMA		'1208160079325423	16	Equity share
SUHAS		MUDEBIHAL		'1208160079335940	475	Equity share
GIRISH	CHANDRA	RANA		'1208160079344351	1	Equity share
VANITA	RAMKRISHNA	JADHAV		'1208160079346663	20	Equity share
GURJEET	SINGH	AMRIKSINGHKALSI		'1208160079366200	250	Equity share
SUDIP		BHATTACHARJEE		'1208160079373220	37	Equity share
ABHIJEET	SOPANRAO	DAHIGAOKAR		'1208160079376601	57	Equity share
ROHIT		GANDLA		'1208160079392011	20	Equity share
ENKAMPALLI	AJAY	CHANDRA		'1208160079404218	70	Equity share
NILESH		CHOPRA		'1208160079415057	170	Equity share
SHUBHANGI		PRIYA		'1208160079424931	300	Equity share
NAVNEET		KAUR		'1208160079429021	700	Equity share
KULADIP	MANSUKHBHAI	PATOLIYA		'1208160079431056	30	Equity share
ADHARSH		KODAKKADAN		'1208160079440035	2	Equity share
PRAVIN	SUBHASH	POHARKAR		'1208160079448452	3	Equity share
PUSPITA		MISHRA		'1208160079453836	900	Equity share
ABDULLAH				'1208160079454713	75	Equity share

JITESH	RAMCHANDRA	KACHARE		'1208160079469221	13	Equity share
SUNIL	SHYAMSUNDER	KHETAN		'1208160079469314	200	Equity share
SOORU	KOTIAN	NIRAN		'1208160079482118	10	Equity share
ARPITKUMAR	HARSHAD	SHAH		'1208160079491076	200	Equity share
ARUN	SHANKAR	BHANARKAR		'1208160079493170	12	Equity share
ANISH	VISHWA	DEB		'1208160079495408	20	Equity share
HARDIK	MAHENDRA	RATHOD		'1208160079496061	245	Equity share
MOHINI	MAHENDRA	KABRA		'1208160079500915	50	Equity share
MUGDHA	SANDESH	PRASADE		'1208160079507021	45	Equity share
SUNEEL		GALI		'1208160079507583	25	Equity share
VIJAY	JAIWANTRAO	NISHANE		'1208160079516241	35	Equity share
BHARAT		ANURAGI		'1208160079517718	2	Equity share
SANJAY		PAL		'1208160079523183	1000	Equity share
ATHARVA	AJIT	DINKAR		'1208160079530165	10	Equity share
MALHAR	SOJWAL	CHITNIS		'1208160079532960	15	Equity share
BALAJI		KULATHU		'1208160079548681	10	Equity share
JAYA		KAMATCHINATHAN		'1208160079561899	120	Equity share
AMIT		KUMAR		'1208160079566352	105	Equity share
DEEPTI	ROHIT	NARGUNDE		'1208160079576280	17400	Equity share
ANKITA		MAITI		'1208160079577913	100	Equity share
MAHAVIR	GULABCHAND	JAIN		'1208160079579296	100	Equity share
KULBHUSHAN		ANEJA		'1208160079579490	10	Equity share
DINESH	SHANKARRAO	GUJAR		'1208160079584228	2	Equity share
BRIJESH	DAMJI	SAWLA		'1208160079586337	1000	Equity share
RAVINDRA	DURGADASRAO	VETAL		'1208160079601850	25	Equity share
RAHUL		KUMAR		'1208160079602780	1	Equity share
SARTHIK	SANJAY	JOSHI		'1208160079604530	5	Equity share
SAJJAN		BABULAL		'1208160079612921	10	Equity share
ASHISH	RAMKRISHNA	MANGULKAR		'1208160079626755	18	Equity share
DONYI	SANJAY	TANIANG		'1208160079635261	12	Equity share
GOKUL		PONKALIAPPAN		'1208160079645871	1000	Equity share
SONAM	SURESH	CHOBNDAR		'1208160079656594	1000	Equity share
VINAY	KUMAR	RAMESHKUMARDAMA		'1208160079656765	10	Equity share
RANGANADH		AKULA		'1208160079659031	100	Equity share
SAJJAN	KUMAR	ANKITH		'1208160079663654	285	Equity share
PUPENDRA		PRAKASH		'1208160079703498	6	Equity share
ASHUTOSH		KOHLI		'1208160079705330	10	Equity share
SINGRI	NARASIMHAMURTHY	VIVEK		'1208160079706066	135	Equity share
KANAN		JAIN		'1208160079716963	3	Equity share
MUNNI		YADAV		'1208160079722008	101	Equity share
EKTA		GUPTA		'1208160079723109	190	Equity share
PRATEEK		TIWARI		'1208160079728388	5	Equity share
SACHIN		KUMAR		'1208160079728470	15	Equity share
AINGATH	CHIRATTANVEETIL	SAMEER		'1208160079740285	100	Equity share
SAURAV		SAHNI		'1208160079741329	15000	Equity share
SURENDRA				'1208160079750346	12	Equity share
SUNITA	SANJAY	AGRAWAL		'1208160079752892	280	Equity share
KRISHNA		PUVADI		'1208160079755743	1	Equity share
PRAJWALA	BALKRISHNA	VISAPURE		'1208160079770772	1	Equity share
SOMNATH	GORAKSHNATH	VARPE		'1208160079773769	20	Equity share
DOSHI	GAURAVKUMAR	SWAMIDAS		'1208160079776303	10	Equity share
SASANKA	JYOTHSNA	BHIMIREDDY		'1208160079790474	2	Equity share
MANSHI	MANAHARBHAI	GHERAVADA		'1208160079799118	1	Equity share
SUNITA		TIWARY		'1208160079800314	50	Equity share
KARUNA	DURGA	SINGUDASU		'1208160079801210	125	Equity share
HARCHET	SINGH	RAJPUT		'1208160079806943	20	Equity share
POOJA		GUPTA		'1208160079834099	1000	Equity share
KARTIK	KUMAR	SAHU		'1208160079837013	26	Equity share
RAHUL	KUMAR	JAIN		'1208160079840351	5	Equity share
NANDHU	KRISHNAN	MEPPURATH		'1208160079845121	181	Equity share

SANDEEP		KHAMARU		'1208160079845265	200	Equity share
MELVIN		CHANDI		'1208160079851657	20	Equity share
SHIKHAR		RANJAN		'1208160079859183	100	Equity share
YASH		KUMAR		'1208160079862838	15	Equity share
ASHISH	SINGH	ADHIKARI		'1208160079863204	5	Equity share
NISHA		KUMARI		'1208160079864037	1100	Equity share
SARBJIT		SINGH		'1208160079873789	3	Equity share
NANDLAL	MANSUKHLAL	RATHOD		'1208160079880040	7	Equity share
SUDIPTA		DAS		'1208160079883018	100	Equity share
ANIYA	SHAJEE	VARGHESE		'1208160079893290	9	Equity share
SANDEEP	REDDY	VANJA		'1208160079895298	1	Equity share
VANDANA		NAHATA		'1208160079898212	250	Equity share
PRIYA		VENKATRAM		'1208160079899594	2000	Equity share
BOGANATHAM		POOJITHA		'1208160079900693	2	Equity share
RAMAKRISHNAN		ATHANAN		'1208160079910224	177	Equity share
RAHUL		DHANOTA		'1208160079911861	10	Equity share
JITENDER	KUMAR	SEHGAL		'1208160079913740	100	Equity share
TITTU	JOHN	PARAMKIMAMVILAVEEDU		'1208160079915790	280	Equity share
RESHMA		R		'1208160079917823	3	Equity share
SANJAY		VIRMANI		'1208160079932677	100	Equity share
DIDUGU	VENKATA	SATISHSARMA		'1208160079934864	110	Equity share
NILPA	PARASMAL	JAIN		'1208160079935547	101	Equity share
KAVIN				'1208160079937111	61	Equity share
ANJALI		SHARMA		'1208160079952921	1500	Equity share
MADHAVI		VASIREDDY		'1208160079954946	625	Equity share
HARISH		POLA		'1208160079957951	3	Equity share
MANJU	PANAKKAL	VIJAYAN		'1208160079958370	16	Equity share
KANNAN	GAYATHRI	DEVI		'1208160079963716	20	Equity share
RAVULA		OMPRAKASH		'1208160079970244	40	Equity share
AKANSHA	SANDEEP	BHANDARI		'1208160079974200	17000	Equity share
RAGHUNAND		NAGARAJ		'1208160080014165	8170	Equity share
VARDEEP	SINGH	HORA		'1208160080020785	416	Equity share
BIPINBHAI	JETHHABHAI	SHEKHADA		'1208160080022706	820	Equity share
BIBEKANANDA		NAYAK		'1208160080030660	50	Equity share
VANSH		WADHWANI		'1208160080036911	3	Equity share
SANJAY		NEGI		'1208160080042558	300	Equity share
MUNIRAJU		MANJUNATH		'1208160080049023	12	Equity share
ADAM	MUSHRIFA	MOHAIDEENTHAMBY		'1208160080049534	350	Equity share
VITTHAL	BALKRISHNA	SALUNKHE		'1208160080050417	50	Equity share
NITHIN	GEORGE	JOHN		'1208160080052429	100	Equity share
DIMPEE		KUMARI		'1208160080057661	50	Equity share
SONAM	PIYUSH	AGARWAL		'1208160080064506	80	Equity share
HOM		SINGH		'1208160080071239	7	Equity share
SWAPNA	CHANDRASHEKHAR	YERAM		'1208160080079597	500	Equity share
LAKSHYA		SHARMA		'1208160080085431	15	Equity share
YATHISH	BANGALORE	NINGASHETTY		'1208160080093584	20	Equity share
AJENKIYA		SINGH		'1208160080093886	22	Equity share
SWAMYNAIK		SATHISHA		'1208160080103424	25	Equity share
RAGAVAN		BALAKRISHNAN		'1208160080105698	3	Equity share
RADHIKABEN	KARSHANBHAI	SORATHIYA		'1208160080108650	100	Equity share
PRIYANKA	RAJASHEKAR	HEGDE		'1208160080109673	111	Equity share
KRISHNABEN	VIRALBHAI	DONDA		'1208160080110079	720	Equity share
HALASUR	ONKARAPPA	RAGHU		'1208160080116431	10	Equity share
SHIV	SHANKAR	KARAK		'1208160080121376	3	Equity share
HARISH	SHAMJI	CHHEDA		'1208160080130296	1000	Equity share
YASH		GUPTA		'1208160080135159	200	Equity share
SUHAIL	AHMED	SUHAILAHMED		'1208160080145598	30	Equity share
SHABINA		BEGAM		'1208160080146460	1	Equity share
SANDEEP	KUMAR	MAHAPATRA		'1208160080156031	11	Equity share

ROSHAN		BAHADUR		'1208160080160424	990	Equity share
SUKUMAR	VARADARAJAN	KANDADAI		'1208160080163104	10	Equity share
KRISHNAMURTHY		RAMNATH		'1208160080165310	2	Equity share
DHINAKAR		ABINAYA		'1208160080185105	30	Equity share
KANNIYAPPAN		SOPPANASUNDARI		'1208160080187856	130	Equity share
REKHA		DEVI		'1208160080190206	100	Equity share
NITIN		KUMAR		'1208160080194540	6	Equity share
ASHFAQ		AHMAD		'1208160080196816	100	Equity share
KISHORE				'1208160080201582	2	Equity share
SIVAKUMAR		SUDHARSAN		'1208160080217339	5	Equity share
SAMRAT		CHOWDHURY		'1208160080245016	50	Equity share
RENUKA	PRADEEP	SUBBANAVAR		'1208160080250651	50	Equity share
JAY	KRISHAN	BHATT		'1208160080273151	30	Equity share
SUSHIL	MURLIDHAR	BIYANI		'1208160080303561	201	Equity share
JOSEPH		GEORGE		'1208160080306281	2	Equity share
SAHIL	KRISHNA	JAGTAP		'1208160080320735	50	Equity share
HARSHIT		TIWARI		'1208160080323829	3	Equity share
PRATIBHA	RAJESH	PATIL		'1208160080341301	35	Equity share
JAIBIR		SINGH		'1208160080344790	43	Equity share
SOURABH				'1208160080356616	600	Equity share
GJO		JOHN		'1208160080364775	1	Equity share
MOHMED	JAMIL	AHMAD		'1208160080381516	200	Equity share
UDITA		PANDEY		'1208160080384823	10	Equity share
SOMESH		VYAS		'1208160080416833	50	Equity share
MEENAL		BHANDARI		'1208160080465385	25	Equity share
POONAM		RANI		'1208160080470184	42	Equity share
SACHIN		KUMAR		'1208160080473677	1	Equity share
VIPIN	KUMAR	SINGH		'1208160080507441	56	Equity share
JAIKISHAN		BHAGWANI		'1208160080532789	250	Equity share
LIBIN		KELLIS		'1208160080544642	30	Equity share
PRANAV	CHANDRASHEKHAR	BOHRA		'1208160080585434	450	Equity share
ANVI	SUNIL	GUPTA		'1208160080621220	6000	Equity share
SANDEEP	KUMAR	SINGH		'1208160080630991	27577	Equity share
PONNUSAMY		KARUNAINATHAN		'1208160080650106	100	Equity share
BHAVNABEN	CHHAGANBHAI	TEJANI		'1208160080669402	200	Equity share
ALKA	KIRANKUMAR	CHAUDHARI		'1208160080685211	200	Equity share
CELINE		TAURO		'1208160080724091	100	Equity share
NIRUPAMA		SAHOO		'1208160080732305	800	Equity share
KRISHNAVENI				'1208160080756658	100	Equity share
RAJENDRA	HARCHAND	RAJANI		'1208160080837697	100	Equity share
BAJRANG	LAL	BAJAJHUF		'1208160080841298	200	Equity share
MANOJKUMAR	NATVARLAL	BAROT		'1208160080843261	10	Equity share
RAJ		VARDHAN		'1208160080851460	5	Equity share
SOROKHAIBAM	JEMSAN	SINGH		'1208160080858768	50	Equity share
AMIRTHALINGAM	PRASANNA	RAJAN		'1208160080865642	25	Equity share
SOHIL	RAHIMBHAI	MANJIYANI		'1208160080873822	19	Equity share
JAGDISH	PRASAD	BHATTER		'1208160080892822	50	Equity share
SHAHUL	HAMEED	I		'1208160080899281	50	Equity share
SHEELU		SAJU		'1208160080907654	50	Equity share
SHANKAR		RAJASHEKARAIHAH		'1208160080916988	200	Equity share
ALPABA	NARENDRASINH	ZALA		'1208160080920063	18	Equity share
JAGDISH				'1208160080922586	33	Equity share
SUHAIR		AIKKARA		'1208160080941134	20	Equity share
GABRIEL	INAS	FERNANDES		'1208160080956081	100	Equity share
VENKATA	SATYA	NARISIMHARAJUALLURI		'1208160080957157	13	Equity share
SALINI	MOHAN	REDDY		'1208160080957478	5	Equity share
RAJENDRAN		BALAMANI		'1208160080961220	12	Equity share
CHINMAY	NARAYAN	GOYAJI		'1208160080964451	1	Equity share
RAJESH	KUMAR	THANGUDU		'1208160080966419	8000	Equity share
GANESH	RAM	MAHALA		'1208160080971085	20	Equity share

INDERJEET	KAUR	JAGGI		'1208160080981526	47	Equity share
KRISHAN		KUMAR		'1208160081019310	400	Equity share
ANSON	JOSE	AUGUSTINE		'1208160081019743	13	Equity share
SONU		KUMAR		'1208160081024261	150	Equity share
TEJASWINI	VILAS	CHARYA		'1208160081026311	15	Equity share
SHANTILAL		DEEPIKA		'1208160081033941	100	Equity share
GOPAL	RAMPRAKASH	VARMA		'1208160081037068	68	Equity share
SUNITA	SANTOSH	YADAV		'1208160081042270	40	Equity share
MOHIT		TANDON		'1208160081044259	60	Equity share
RAHUL		VERMA		'1208160081044774	15	Equity share
SWARUP	RAJENDRA	SHIROLE		'1208160081057948	3	Equity share
SHUBHAM	NAGESH	ANKAM		'1208160081059527	100	Equity share
SHIVCHARAN				'1208160081068958	100	Equity share
ARNAB		MUKHERJEE		'1208160081077728	210	Equity share
HARSH		BATHAM		'1208160081081595	1	Equity share
ADITYA		KOCHAR		'1208160081082092	32	Equity share
ASHOK	HARIBHAU	RASAGE		'1208160081109153	6	Equity share
PARESHKUMAR	HASMUKHBHAI	PATEL		'1208160081113168	500	Equity share
KANJIRATHINGAL	JOHNY	SAJAN		'1208160081117713	11	Equity share
ALAM	AFROOZ	DAR		'1208160081119383	900	Equity share
SHYAM	SUNDER	REDDYPAGADALA		'1208160081125741	30	Equity share
PREMA		JAYASEKHARA		'1208160081126764	200	Equity share
SURAJ	RAJESH	GHORPADE		'1208160081126895	50	Equity share
ISHWANI		VERMA		'1208160081126992	86	Equity share
DHEERAJ		GARG		'1208160081127905	14	Equity share
NIRANJAN	DEV	ARYA		'1208160081128991	239	Equity share
VIKAS		JAIN		'1208160081132548	26	Equity share
ADITYA	JEEVAN	GAIKWAD		'1208160081135475	20	Equity share
NISHA		MISHRA		'1208160081140831	500	Equity share
RAJNI		KUMARI		'1208160081146111	200	Equity share
RIYA		GARG		'1208160081165107	75	Equity share
RAMESHWAR	DAYAL	NEEKHRA		'1208160081181066	59	Equity share
SNEHLATA		TAYAL		'1208160081184905	175	Equity share
VIVEK		SINGH		'1208160081185841	495	Equity share
SELVARAJ		GEETHA		'1208160081189918	150	Equity share
KRISHNARAJ				'1208160081205183	42	Equity share
SUNITA	MANOJ	GIDDIA		'1208160081210402	48	Equity share
BHAUTIKA	RAMESHBHAI	PATEL		'1208160081211007	100	Equity share
REHNUMA	NAZ	SIDDIQUE		'1208160081221729	210	Equity share
MONICA		KUNDLANI		'1208160081224768	11	Equity share
SRIPRIYA		SUBBARAMAN		'1208160081231676	100	Equity share
MAHABIR		PRASAD		'1208160081235541	50	Equity share
VINOD	GULABCHANDJI	KANKARIYA		'1208160081244854	100	Equity share
SIDDHARTH		GAJBHIYE		'1208160081245328	2	Equity share
PARAMESH		VIDYA		'1208160081249789	130	Equity share
RAKESH		PRAKASH		'1208160081262090	5	Equity share
GARIMA		TRIPATHI		'1208160081269516	45	Equity share
ARUMUGAM		VENKATESAN		'1208160081274450	1	Equity share
MEENA				'1208160081275171	100	Equity share
VANDANA	SALIL	KOHLI		'1208160081283936	439	Equity share
NIRANJAN		BARIK		'1208160081284258	4	Equity share
RAMASAMY		PRABU		'1208160081296641	10	Equity share
HARDIK	DIPAKBHAI	FICHADIYA		'1208160081299150	409	Equity share
POOJA				'1208160081300488	1	Equity share
SUNIL	PANDURANG	VARIK		'1208160081302219	800	Equity share
VENKATESH		PYATEGOUDA		'1208160081305199	6	Equity share
PONGIANNAN		NARENDRAN		'1208160081306363	100	Equity share
KULDEEP				'1208160081308356	7	Equity share
SUNDAR		SIDDESHWARAN		'1208160081311274	2	Equity share
RAMESH	RAHUL	JAIN		'1208160081316648	125	Equity share

SHREYAS	MAHADEV	SAMBHAJICHE		'1208160081320686	2	Equity share
TANVI	PRAKASH	VANSKAR		'1208160081321905	20	Equity share
BHARAT	SUDHIRKUMAR	PATEL		'1208160081324944	50	Equity share
HETAL	KISHOR	JAIN		'1208160081327531	25	Equity share
MUKESHBHAI	HIRABHAI	PARMAR		'1208160081328140	300	Equity share
NAYAN		BARMAN		'1208160081335574	8	Equity share
YOGITA		SHARMA		'1208160081344209	700	Equity share
RAVI		KUMAR		'1208160081360947	101	Equity share
ASHISH	KUMAR	SINGH		'1208160081370005	200	Equity share
MARIA	SOOSAI	SILUVAIRAJESUKUMAR		'1208160081370744	125	Equity share
HEMANT		HINGONIA		'1208160081381680	330	Equity share
RAHUL	JANARDAN	MAHAJAN		'1208160081388988	20	Equity share
AVINASH	BABU	GUNDERAO		'1208160081396963	10	Equity share
SATYA	WATI	GARG		'1208160081404903	60	Equity share
PALLAV		GARG		'1208160081416615	6	Equity share
RAJESH	SUDAM	YADAV		'1208160081417034	25	Equity share
ANIRUDDHA		RAY		'1208160081423956	335	Equity share
AKHILESH		KUMAR		'1208160081445879	100	Equity share
SALUNI	BOGISG	REIKHENAMAI		'1208160081450323	30	Equity share
SHANMUGASUNDARAM		SUDHARSHAN		'1208160081451097	8	Equity share
GURPREETKAUR	INDERJITSINGH	CHADHA		'1208160081460971	1250	Equity share
ALVINA	MOHAMMED	ABRARVARIAWA		'1208160081463214	150	Equity share
BITTU		PAUL		'1208160081464995	100	Equity share
SATISH	DATTATRAY	THANEKAR		'1208160081474978	85	Equity share
LOKESH		KASHYAP		'1208160081483144	17	Equity share
REENA	CHIRAG	DESAI		'1208160081484420	200	Equity share
CARISSA	MIRIAM	RODRIGUES		'1208160081485764	57	Equity share
EDAPPALLY	PADMANABHA	SHOURIE		'1208160081488799	40	Equity share
ALKA	UMESH	GUPTA		'1208160081503081	645	Equity share
NISHU		AWASTHI		'1208160081506249	3	Equity share
GULSHAN	KUMAR	SURI		'1208160081509518	100	Equity share
VIDHI		GUPTA		'1208160081510992	25	Equity share
PAIKSHIT	VIKKAS	GANERIWAL		'1208160081515534	81	Equity share
NAMAN		JAIN		'1208160081519845	278	Equity share
SHANKAR				'1208160081526559	60	Equity share
ATUL		KUMAR		'1208160081535810	5	Equity share
HARISH	KUMAR	AWAL		'1208160081540531	20	Equity share
PRIYANKA	PHANIBHUSHAN	MISHRA		'1208160081542655	16	Equity share
NAKSHATHRA	VISHWANATH	NAVYA		'1208160081542661	3	Equity share
RAMESH	LAXMANBHAI	CHAVDA		'1208160081544253	61	Equity share
UNNATI		SINHA		'1208160081553665	1	Equity share
ABHINAV		VERMA		'1208160081561957	20	Equity share
SUMIT		AGARWAL		'1208160081570594	100	Equity share
HUKUM	SINGH	CHOUHAN		'1208160081592635	1	Equity share
NATARAJAN		DHANABAL		'1208160081595790	11	Equity share
LOKENDRA	SINGH	PARIHAR		'1208160081600442	30	Equity share
NISHA		NEGI		'1208160081602283	50	Equity share
JUNED	DASTAGIR	SUTAR		'1208160081615121	7	Equity share
SHIVAJI	NARHARI	BAGADE		'1208160081623563	22	Equity share
SACHIN	RAMESH	BUDHAWANT		'1208160081633761	80	Equity share
VENKATARAMANA	MYSORE	LATHA		'1208160081642276	50	Equity share
SENDHIL		RAJA		'1208160081649592	20	Equity share
VATSAL	VIPULBHAI	PATEL		'1208160081650378	47	Equity share
AKASH	SUNIL	GUPTA		'1208160081656690	200	Equity share
JAYANTH		KONDURI		'1208160081664507	4	Equity share
KALLAYIL	VISWANATHAN	SANJITH		'1208160081666918	200	Equity share
PARESH	VALJIBHAI	DESAI		'1208160081672345	107	Equity share
SARIKA		ARORA		'1208160081676145	64	Equity share
RAJIV	KUMAR	DAGA		'1208160081685791	310	Equity share
PRAVIN	KALIDAS	RUPARELIA		'1208160081686639	50	Equity share

MAMTA		SHARMA		'1208160081687121	450	Equity share
MILIND	RAMJI	RAUT		'1208160081692163	10	Equity share
SADANAND	NILKANTRAO	RAUT		'1208160081693279	95	Equity share
SHYAM		PAL		'1208160081696738	240	Equity share
PRASHANT	PREMJI	BHANUSHALI		'1208160081706084	100	Equity share
DINESH		KUMAR		'1208160081706348	10	Equity share
DINESH	PRALHAD	ATOLE		'1208160081707979	52	Equity share
VARSHIL	KETAN	DOSHI		'1208160081716261	45	Equity share
RICHUISHANG		RUMTHAO		'1208160081722138	200	Equity share
MANTU		KUMAR		'1208160081723317	200	Equity share
MRIDULA				'1208160081723978	106	Equity share
ANUPAM		PATHAK		'1208160081726375	1000	Equity share
KAMALNADH				'1208160081728450	79	Equity share
HARSHITA	JANARDHAN	MOOLYA		'1208160081733585	20	Equity share
SRINIVAS		GANDALA		'1208160081739228	15	Equity share
UMA	BALAVENKATARAMA	RAO		'1208160081740284	40	Equity share
BHAVIK	GOPALBHAI	RAIYANI		'1208160081747070	40	Equity share
ADHIKESH		MALOO		'1208160081765140	1	Equity share
VIKASH				'1208160081767528	1749	Equity share
TAPAS	DEB	ROY		'1208160081770446	10	Equity share
AKANKSHA		GOYAL		'1208160081771395	300	Equity share
PANEERSELVAM		BALAMURALIKRISHNA		'1208160081790821	100	Equity share
PRADIPKUMAR	PARSOTTAMBHAI	PATEL		'1208160081809865	60	Equity share
KRISHAN	LAL	CHUGH		'1208160081821232	700	Equity share
JAYANTHI	BHIMA	SHARAN		'1208160081824987	20	Equity share
PATTABHI	RAMAYYA	VENKATASURYAACHALLA		'1208160081826190	100	Equity share
MANSI	PARAS	SHAH		'1208160081829586	400	Equity share
KATTAKINDA		SUMATHY		'1208160081837616	100	Equity share
DIVYARAJBHAI	BABBHAI	KHACHAR		'1208160081850078	1329	Equity share
SUYOG		JAIN		'1208160081861611	75	Equity share
VIVEK		KUMAR		'1208160081866510	1300	Equity share
LIZANNE	ALLWYN	FONSECA		'1208160081870559	500	Equity share
KAJAL		BATRA		'1208160081887649	3	Equity share
SARLA		GUPTA		'1208160081890888	200	Equity share
REKHA	GHANSHYAM	DAGA		'1208160081893042	140	Equity share
CHERAYATHTHEKKUDEN	JOSEPH	JOY		'1208160081909211	1000	Equity share
PRANAY	RAJENDRA	LAKDE		'1208160081910996	3	Equity share
SAMEER	AHMAD	MALIK		'1208160081921096	12	Equity share
ABHIJIT		MAHESHWARI		'1208160081926227	500	Equity share
NIRMAL		GOPI		'1208160081926873	1	Equity share
AKANKSHA	KAILASH	PATIL		'1208160081928184	39	Equity share
MINU	VISHWANATHAN	NAIR		'1208160081935297	1	Equity share
VENKATA	MAHESH	PRATHIVADA		'1208160081940345	50	Equity share
MANNA		RAM		'1208160081943268	150	Equity share
JESTIN		THOMAS		'1208160081946600	40	Equity share
UDDHAV	JANARDHAN	ZENDE		'1208160081947199	20	Equity share
AKSHATHA	SHARMA	KATPADI		'1208160081949124	18	Equity share
AMIT	DILIPRAO	BAWNER		'1208160081953956	100	Equity share
CHIRAYATH	ANTAPPAN	STEFFYMARY		'1208160081967095	2705	Equity share
SACHIN	CHANDRAKANT	FULSOUNDAR		'1208160081968274	12	Equity share
DIGAMBAR		GHUGE		'1208160081978525	1	Equity share
SHAILENDRA		SHARMA		'1208160081978812	55	Equity share
SHEZANA		SHAIKH		'1208160081990781	80	Equity share
SAPNA	VISHAL	JAIN		'1208160082001372	778	Equity share
BHUVNESH		TIWARI		'1208160082010201	200	Equity share
ABHIJIT	SHRIKRISHNA	GOKHALE		'1208160082024212	1	Equity share
BARKHA		AGARWALLA		'1208160082032202	1	Equity share
SANGEETHA				'1208160082033979	15	Equity share
PRAVEENKUMAR		VENKATESAN		'1208160082039719	35	Equity share

DEEPA	JAYANTH	KAMATH		'1208160082041063	35	Equity share
YOGESH	NATHA	MAHAJAN		'1208160082049330	10	Equity share
ROHIT		RAHEJA		'1208160082056935	200	Equity share
VARUN		KUMAR		'1208160082062489	6	Equity share
HEMANTH	KUMAR	MURALIDHARAN		'1208160082070261	50	Equity share
DHARSAN		SAKTHIVEL		'1208160082083340	110	Equity share
UDAYABASKARAN		KARTHIKA		'1208160082089298	3	Equity share
AARTHE				'1208160082090951	5	Equity share
ANITHA		JOSE		'1208160082094730	1	Equity share
ASHIS	KUMAR	MOHANTY		'1208160082105101	1	Equity share
MANOJ		GOEL		'1208160082113321	500	Equity share
SHAILESH	BABURAO	JADHAO		'1208160082119448	30	Equity share
SANTOSH	GANPAT	HOLKAR		'1208160082126041	40	Equity share
HALUGONA	SHIVAMURTHY	SUNAINA		'1208160082126930	92	Equity share
HETALBEN	JAGATKUMAR	SHAH		'1208160082127077	140	Equity share
JYOTI	MALLIKARJUN	HIREMATH		'1208160082137712	50	Equity share
AASHINI	HARSHIL	SHAH		'1208160082161769	520	Equity share
VIJAYABHASKAR		ACHA		'1208160082163688	2	Equity share
SHIV	LINGHESWAR	REDDY		'1208160082167760	144	Equity share
SARMISTHA		KUNDU		'1208160082171251	100	Equity share
VENKATASEN	KARTHICK	RAJAH		'1208160082187063	5	Equity share
ANNA	MARGARET	RODRIGUES		'1208160082197158	35	Equity share
SACHIN	KRISHNADEV	SAVANT		'1208160082199345	19	Equity share
PRABHAT		KUMAR		'1208160082205691	50	Equity share
ALPESH	PARSOTTAMBHAI	DONDA		'1208160082209899	100	Equity share
YOGESHKUMAR	KANTILAL	PATEL		'1208160082211036	650	Equity share
SESHACHALAM		SRIVIDHYA		'1208160082214991	116	Equity share
MAYURDHWAJ	SHANKARRAO	SOMAVANSHI		'1208160082232048	15	Equity share
DURGA	PRASAD	SAHOO		'1208160082239632	10	Equity share
NAVIN	M	KALLOLLI		'1208160082241557	254	Equity share
VIJAYA	LAKSHMI	KUCHI		'1208160082250215	198	Equity share
SAHIL	ALLABAKSH	SHAIKH		'1208160082258248	2	Equity share
JIBIN	NEELAMKAVIL	PAUL		'1208160082290966	200	Equity share
SACHIN	GAJANAN	SHINDE		'1208160082298834	2	Equity share
TARUN		DUTTA		'1208160082312328	50	Equity share
AYESHA	TARIQUE	ZAFAR		'1208160082317573	2400	Equity share
SANDEEP		MISHRA		'1208160082325656	146	Equity share
NANDANI		KUMARI		'1208160082329057	1000	Equity share
JAYA	MADHAVA	REDDYCHILUKALA		'1208160082329534	3	Equity share
VINOD	BHAUSEBHE	KALAMKAR		'1208160082335624	40	Equity share
BHUMIK		PATEL		'1208160082339439	150	Equity share
MAHANTESH		BANDAL		'1208160082347638	30	Equity share
CHETAN		AGARWAL		'1208160082349785	25	Equity share
AJIT	RAMANATH	SHENVI		'1208160082355841	1000	Equity share
ANUJA	PRAMOD	KALME		'1208160082361513	810	Equity share
RAJESH		KUMAR		'1208160082363506	100	Equity share
ASHFAQULLAH	BAIG	SAMIULLAHBAIGMIRZA		'1208160082364704	51	Equity share
ADITYA		MAHESHWARI		'1208160082375315	450	Equity share
GUNDALA	SREERAM	SIVA		'1208160082377063	10	Equity share
NILESHKUMAR	CHUNIBHAI	PATEL		'1208160082377536	490	Equity share
SWAMY		RAGHAVENDRA		'1208160082383854	1	Equity share
POORANAM		MAHARAJAN		'1208160082388702	10	Equity share
VINOD	KUMAR	AGARWAL		'1208160082406199	251	Equity share
TARUN	PRAKASH	JINGAR		'1208160082411120	315	Equity share
SUNITA	NAVANATH	BHOSALE		'1208160082411359	450	Equity share
BEERAPPA		HITHASHREE		'1208160082413662	10	Equity share
MONIKA				'1208160082414330	10	Equity share
TANVI	NAVINCHANDRA	GAJDHAR		'1208160082429949	24	Equity share
KRISHNAN	BALAKRISHNAN	DEEPTHI		'1208160082430306	20	Equity share
ABHIJITH	SUKUMARAN	KUTTY		'1208160082445572	200	Equity share

REEHA		PAUL		'1208160082450261	50	Equity share
SUHAS	YESHWANT	KULKARNI		'1208160082482809	1000	Equity share
DIMPAL	NARESH	MEHTA		'1208160082485736	2	Equity share
SHIVANAND		SHUKLA		'1208160082496313	10	Equity share
GURLEEN	KAUR	MEHTA		'1208160082500409	560	Equity share
SANTHOSH		MATHEW		'1208160082514895	150	Equity share
BHUPESH		KESHARWANI		'1208160082516455	500	Equity share
CHANDRESHKUMAR	VIPINCHANDRA	VAIDYA		'1208160082518564	37	Equity share
RAVI		BHANDARI		'1208160082521594	200	Equity share
SUNITA		GARG		'1208160082523608	500	Equity share
JAYESH	CHANDRAKANT	DOSHI		'1208160082530461	200	Equity share
MAHESH	RAMCHANDRA	PUJARI		'1208160082540195	360	Equity share
DHANANJAY		KUMAR		'1208160082545778	10	Equity share
ISHA	PRATIK	PANSARE		'1208160082546976	87	Equity share
MASINENI	PAVAN	NAIDU		'1208160082555119	2	Equity share
KUMARAN				'1208160082555771	10	Equity share
SUMAN	PRAKASH	NIMBALKAR		'1208160082562878	203	Equity share
PARITOSH		DHAWAN		'1208160082567589	30	Equity share
JYOTHI	SWAROOP	CHARLA		'1208160082568996	84	Equity share
PUNEET		MIGLANI		'1208160082583024	10	Equity share
SWAROOP		RAYAROTH		'1208160082587846	130	Equity share
ABHAY	KUMAR	DUBEY		'1208160082590880	129	Equity share
VENKATA	RUKMINI	SANAGAVARAPU		'1208160082602143	100	Equity share
RAKHI		ROY		'1208160082605845	70	Equity share
JANNAVULA	RUKMANGATHAN	NARENDRAKUMAR		'1208160082607614	5	Equity share
DADASAHEB	LAHU	MALI		'1208160082607633	50	Equity share
PIYUSH	NARENDRA	SHELARE		'1208160082610416	620	Equity share
JOYDIP		NATH		'1208160082623379	1	Equity share
MEERA		PANDIT		'1208160082627660	400	Equity share
SUNANDA	BHANUDAS	PATIL		'1208160082631392	590	Equity share
HASMUKHBHAI	GANESHBHAI	LAKUM		'1208160082633936	295	Equity share
SHEENA		RATHEESH		'1208160082637170	250	Equity share
NEELIMA	VISHNU	ZANVAR		'1208160082651719	500	Equity share
BISWAJIT		MANDAL		'1208160082656341	4	Equity share
ISHANI	HARSH	SHAH		'1208160082662106	270	Equity share
DEEPAK	LAXMAN	JADHAV		'1208160082667482	10	Equity share
PRAKASH	VINOD	KUMAR		'1208160082671653	60	Equity share
NIKHIL	MURLIDHAR	BHASKAR		'1208160082682036	29	Equity share
SHALINI		SEHGAL		'1208160082683156	110	Equity share
KATARAM		SRINIVASRAO		'1208160082687429	100	Equity share
SATYAWAN	VASUDEV	TAMBE		'1208160082695398	1500	Equity share
ANIL	KUMAR	SINGLA		'1208160082697186	1500	Equity share
ADITYA		PARASHER		'1208160082699320	100	Equity share
RAJESH		ARUMUGAM		'1208160082736066	30	Equity share
JOHN	KUTTAPUZHA	ABRAHAM		'1208160082737509	30	Equity share
DEEP	YOGESHKUMAR	JOSHI		'1208160082744947	35	Equity share
SASMITA	PRIYADARSHANI	MISHRA		'1208160082749508	100	Equity share
NISHIL	CHETAN	SINGHI		'1208160082757439	900	Equity share
DIPAK	SURESH	LAGAD		'1208160082772755	80	Equity share
VISHNU	MURTHY	REDDY		'1208160082775230	17	Equity share
SHILPI		TRIPATHI		'1208160082793408	200	Equity share
ALTAJ	JAMIL	SHAIKH		'1208160082795804	100	Equity share
PRAVEEN		KUMAR		'1208160082805982	180	Equity share
PINKY	PUSHPAT	JAIN		'1208160082806418	3	Equity share
MUKESH		LALWANI		'1208160082827434	15	Equity share
NIDHI	RAJESH	RATHI		'1208160082834663	169	Equity share
LAKSHMI				'1208160082836048	1000	Equity share
RAJENDRAKUMAR	KANUBHAI	PATEL		'1208160082839015	550	Equity share
VIJAYARAMIREDDY		NIMMAKAYALA		'1208160082849718	1	Equity share
ANANT	KUMAR	ROY		'1208160082851383	10	Equity share

PINKEY	KISHANCHAND	AHUJA		'1208160082851818	100	Equity share
MANTHAN	RAJENDRA	KUNDLE		'1208160082863209	50	Equity share
KAUSTUBH		MANDHANE		'1208160082877716	37	Equity share
SUDHAKAR				'1208160082878821	100	Equity share
HITESHKUMAR		PARMAR		'1208160082910161	20	Equity share
MOHAMMED		MUHEEN		'1208160082919065	1	Equity share
ALBIN		MATHEW		'1208160082922948	3	Equity share
RAVI		PATIDAR		'1208160082938770	12	Equity share
ASHISH		KISHORE		'1208160082949362	2	Equity share
RAJ		KARTHIYAYINI		'1208160082952451	16	Equity share
BHOOMI	RAKESH	JHA		'1208160082953651	40	Equity share
GAURAV		ASOPA		'1208160082958170	2	Equity share
SRICHANTH		NAIR		'1208160082958318	3500	Equity share
SOHIL	ASHVINBHAI	KUNJADIYA		'1208160082967977	310	Equity share
JAIDEEP		NAIK		'1208160082971884	4	Equity share
SHARMILA		BALAKUMAR		'1208160082975004	100	Equity share
HETAL	KAILASH	TANK		'1208160082977185	6	Equity share
RATHINAM		PRABHAGARAN		'1208160082978117	2	Equity share
NIKITA		SETHIYA		'1208160082981964	10	Equity share
SHALINI		GOEL		'1208160082982592	900	Equity share
AJAY		YADAV		'1208160082986641	1	Equity share
GOPINATHAN		PERIYASAMY		'1208160082997822	30	Equity share
SREEKANTH		CHAGANTI		'1208160083005197	17	Equity share
ISHITA	MUKESH	SAWHNEY		'1208160083005372	500	Equity share
SIVA	SANKAR	REDDYYARKAREDDY		'1208160083005729	750	Equity share
INDHUJA		DHINAKARAN		'1208160083012787	2	Equity share
AYUSH	KRISHNARAJ	POONJA		'1208160083016213	850	Equity share
AZIMURRAHMAN				'1208160083026287	120	Equity share
DIVYA		SHARMA		'1208160083032343	130	Equity share
BANE		SINGH		'1208160083035901	195	Equity share
SURAJ		KUMAR		'1208160083046700	54	Equity share
KAPIL		UPADHYAY		'1208160083048431	25	Equity share
PRASAD	CHINTAMAN	KORANNE		'1208160083050130	200	Equity share
VELAYUTHA	PERUMAL	SIVASAMYNATHAN		'1208160083052902	53	Equity share
SHARDA		JAIN		'1208160083060983	100	Equity share
NIKITA		BAHETI		'1208160083061691	200	Equity share
SANTHOSH		KUMAR		'1208160083062733	5	Equity share
VISHWAJEET	MADHUKAR	KAMBLE		'1208160083075508	30	Equity share
SUNITA		DEVI		'1208160083083424	300	Equity share
LALITA	YOGENDRANATH	JOHRI		'1208160083097040	550	Equity share
KAPIL		GARG		'1208160083099432	100	Equity share
RUCHI	SHARAD	SINGH		'1208160083100926	2300	Equity share
KOOLAGERE	PUTTASWAMY	KARUNMAHESH		'1208160083101670	100	Equity share
AYUSH	GANGARAM	SAH		'1208160083109042	1000	Equity share
DHANUSKODI		ALAGARSAMY		'1208160083111104	113	Equity share
GAVENDRA	PAL	SINGH		'1208160083113475	3	Equity share
MANOJ		KUMAR		'1208160083128743	1000	Equity share
BABITA		KUMARI		'1208160083129027	181	Equity share
ATUL	KUMAR	MISHRA		'1208160083129407	100	Equity share
ARTI	RAKESH	SHAH		'1208160083132762	20	Equity share
LAYA	NAYAR	KULANGARA		'1208160083138327	220	Equity share
AYAZ	AKBAR	CHIKTE		'1208160083144651	50	Equity share
YALLA	NAGA	RAJANIKANTH		'1208160083145858	50	Equity share
SHASHIKUMAR	SHRIDHAR	SHETTY		'1208160083147952	325	Equity share
NITIN	PRAKASH	SHAH		'1208160083156741	65	Equity share
SREESAILA	MALLIKARJUNA	RAOBUDDHIRAJU		'1208160083169476	200	Equity share
RAJU	POPAT	GUND		'1208160083172360	22	Equity share
ASHISH		SINGH		'1208160083188326	24	Equity share
AANAL	RAKESH	PATEL		'1208160083190504	215	Equity share
CHANDRASHEKHAR	SHASHIKANT	JOSHI		'1208160083215756	40	Equity share

PONNUKILI		VENNILA		'1208160083220156	35	Equity share
HARSHAWARDHAN	PRABHAKAR	NISTANE		'1208160083227297	1009	Equity share
ARVAPALLI	SESHA	SAIRANI		'1208160083237227	39	Equity share
LOVENEET		THAKUR		'1208160083237246	80	Equity share
VENKATESAN		BHUVANESH		'1208160083245580	193	Equity share
JAY	UMESHKUMAR	PARIKH		'1208160083248748	40	Equity share
VIMAL	KUMAR	LAKHOTIA		'1208160083256018	30	Equity share
RIYAZUDDIN	JALALUDDIN	QURESHI		'1208160083261541	100	Equity share
SUBBURAJ				'1208160083267689	26	Equity share
ARUN		MALVIYA		'1208160083269496	291	Equity share
RAVI		KUMAR		'1208160083271864	90	Equity share
MASTHAN		PATAN		'1208160083273291	50	Equity share
KALYANI	MANISH	CHOUDHARI		'1208160083281963	35	Equity share
KUNDAN	KRISHNA	WAINGANKAR		'1208160083282889	20	Equity share
RAJVI	ALPESH	DOSHI		'1208160083293280	100	Equity share
KARISHMA	PANKIT	SHETH		'1208160083298289	100	Equity share
SRI		RAM		'1208160083299016	103	Equity share
JASMINE	MYMOON	NOORJAHAN		'1208160083299611	40	Equity share
VIRAJ	SATISH	DHADVE		'1208160083306647	15	Equity share
ATUL	KUMAR	TIWARI		'1208160083316482	200	Equity share
KAUSHIK		JAGADISH		'1208160083323301	50	Equity share
SUMALATHA		KONDREDDY		'1208160083332895	10	Equity share
TRIPTI		SHARMA		'1208160083335668	500	Equity share
SYAGADADU	GIRIYANNA	SATHYANARAYANA		'1208160083355112	2	Equity share
MANISH	KUMAR	JHA		'1208160083363725	30	Equity share
MANOJ	KUMAR	CHETTIPPARAMBILSHADAT MAJAN		'1208160083371388	200	Equity share
RAJARAM	OBULA	REMESHBABU		'1208160083374000	1000	Equity share
ABSHAR	ZENIN	ARAKKAL		'1208160083377472	10	Equity share
NEEL	ARUN	CHAUDHARI		'1208160083383786	50	Equity share
DIVYANSH	ASHOKKUMAR	SHAH		'1208160083384074	6	Equity share
NANDINIBEN	DIPAKKUMAR	VYAS		'1208160083407846	100	Equity share
KRISHNAMURTHY		SATYAJITH		'1208160083413902	5	Equity share
BENNE	MAHESWARAPPA	NAGESH		'1208160083418081	100	Equity share
SULOCHANA				'1208160083419845	60	Equity share
SUDDALA		SHYLAJA		'1208160083427928	20	Equity share
AGNISWAR		ROY		'1208160083464388	100	Equity share
SANTOSH	KUMAR	JAISWAL		'1208160083467467	1	Equity share
ROHIT	BHAGWAN	AGRE		'1208160083476070	20	Equity share
SHAILLY		RASTOGI		'1208160083486072	12000	Equity share
PUSHPA	GOVINDA	DHAKANE		'1208160083498341	35	Equity share
SANGEETA		SAHA		'1208160083499630	200	Equity share
KUNHI	MOIDU	EDATHOLAKOTTASSERI		'1208160083501300	250	Equity share
CHINTAN	NAVGHANBHAI	DESAI		'1208160083507832	316	Equity share
GAURAV	VIJAY	SHAH		'1208160083510581	1000	Equity share
SUNAYANA	ANIL	TIWARI		'1208160083512836	50	Equity share
SENTHURMANI		NARAYANAN		'1208160083519491	28	Equity share
RAJENDHRAN		SUSHMICA		'1208160083545000	150	Equity share
RAMYASRI		KAVIKONDALA		'1208160083550481	150	Equity share
HARSHAD	RAJENDRA	MANE		'1208160083551451	20	Equity share
MOHANDAS	GANDHI	RAJAGOPALAN		'120816008355323	400	Equity share
BALA	KRISHNA	KIMIDI		'1208160083556726	132	Equity share
SHATRUGHAN		VERMA		'1208160083560751	4500	Equity share
VIJAY		SHARMA		'1208160083564657	10	Equity share
VIBHAV		KHANDELWAL		'1208160083574821	88	Equity share
VISHAL	CHIMANLAL	JAIN		'1208160083576787	927	Equity share
JEYARAJ	ISRAVEL	JEBAKUMAR		'1208160083603142	10	Equity share
YOGESH		KUMAR		'1208160083607356	8	Equity share
VINOD	HARISHCHANDRA	MALI		'1208160083615823	38	Equity share
PRABHJOT		SINGH		'1208160083617854	120	Equity share

RAVICHANDRAN		MADHUMATHI		'1208160083622288	5	Equity share
RAMAKRISHNA		SANE		'1208160083624568	6	Equity share
DEEPIKA		SEHRAWAT		'1208160083628315	1000	Equity share
KARTIK		BHAT		'1208160083632811	30	Equity share
USHA		SINGH		'1208160083642108	800	Equity share
NINA	JAYESH	SHAH		'1208160083645740	600	Equity share
PRAVARSHA		JAYAM		'1208160083646520	4	Equity share
SHREYANSHI		GUPTA		'1208160083650326	30	Equity share
KEVAL	JITENDRA	SHAH		'1208160083650569	345	Equity share
ASHWIN		KUMAR		'1208160083657281	100	Equity share
PRANAV		VERMA		'1208160083661374	30	Equity share
PRAVIN	PASCOAL	RODRIGUES		'1208160083668063	3000	Equity share
PREETI		GUPTA		'1208160083669563	30	Equity share
SIDDHARTH		SAINI		'1208160083671912	263	Equity share
NITIN	VIDYADHAR	DHURAT		'1208160083674305	2	Equity share
DHIRAJ		KHILLAN		'1208160083687730	190	Equity share
SHALINI		JAIN		'1208160083692111	45	Equity share
HEMA	KUMAR	MORYANI		'1208160083703713	100	Equity share
BALAJI		JEEVANANDAM		'1208160083704717	20	Equity share
SHIVAM		VERMA		'1208160083712234	400	Equity share
ANIL	KUMAR	ARYA		'1208160083715731	5	Equity share
VIJAY	BHIMRAO	MAHAJAN		'1208160083715750	55	Equity share
AMITABEN	MUKESHKUMAR	PANCHAL		'1208160083720604	5	Equity share
SARITA	KUNAL	JADHAV		'1208160083734347	100	Equity share
NARESH	SALLA	NARAYAN		'1208160083735108	1494	Equity share
NARENDRA		PRASAD		'1208160083735579	1200	Equity share
RAMANNA	THUMBUGANAHALLI	ANILKUMAR		'1208160083751656	10	Equity share
AVINASH				'1208160083752018	20	Equity share
UDA		RAM		'1208160083752985	20	Equity share
OSURI		BHARGAVI		'1208160083753370	137	Equity share
BHAVYA	JAYESH	SHAH		'1208160083763558	1329	Equity share
KRISHNA		HARLALKA		'1208160083775580	10	Equity share
VIJAY		ANITHA		'1208160083794158	5000	Equity share
VENKATARAMANI		SRIDEVI		'1208160083796290	207	Equity share
VISHAL		CHAUDHARY		'1208160083797748	10	Equity share
MUNAVAR	AHMED	SHAIKKARAMALA		'1208160083814154	3000	Equity share
PANDURANG	BABURAO	DEVRAM		'1208160083817495	10	Equity share
PANDI		ERULESWARAN		'1208160083820381	2	Equity share
GANPAT		LAL		'1208160083827746	10	Equity share
TEJAS	PRADEEP	MOHOD		'1208160083855214	20	Equity share
ARUN		MAHAJAN		'1208160083857380	700	Equity share
NAGA	VENKATA	VAIBHAVSALADI		'1208160083877779	7	Equity share
PRITI		MADHU		'1208160083885642	1550	Equity share
PRAVEEN	KUMAR	GUPTA		'1208160083889214	40	Equity share
THANGAIYAN	VISHWANATHAN	CHANDRAPRAKASH		'1208160083890004	1	Equity share
BHAVESH		BHARGAVA		'1208160083898455	105	Equity share
PUNITA		TAYAL		'1208160083900661	200	Equity share
SHREYA		SOJATIA		'1208160083901114	54	Equity share
BHAVIK	BHAVESHKUMAR	ACHARYA		'1208160083904489	250	Equity share
MEGHA	ATUL	GITE		'1208160083911587	500	Equity share
MEHUL	JAYANTILAL	PATEL		'1208160083916416	18	Equity share
SRI	DEVI	PELLETI		'1208160083926572	10	Equity share
KRISHAY	SANJAY	DESAI		'1208160083939961	1500	Equity share
SANKET	KUMAR	SUKANRAJAIN		'1208160083940443	90	Equity share
PRITI	PRABHA	KERKETTA		'1208160083945631	1200	Equity share
AVISHA		JAIN		'1208160083946426	350	Equity share
KISHANSINGH	TULSISINGH	RAJPUT		'1208160083946635	25	Equity share
ANANYA		SAIKIA		'1208160083959258	100	Equity share
SIDDHA	MUDALIAR	ARUMUGAMVIGNESH		'1208160083973927	40	Equity share
MAKENDRAN				'1208160083984751	50	Equity share

ROHAN	HITESH	BHEDA		'1208160083992323	200	Equity share
SATYABRATA		PRODHAN		'1208160083998705	11	Equity share
UMA		RANI		'1208160083999897	100	Equity share
GIBY		BABY		'1208160084002892	150	Equity share
SYED	ABDUL	HAISAFI		'1208160084004944	100	Equity share
MRIDULA		SHARMA		'1208160084006071	1000	Equity share
KAUSTUBH	MOHAN	PAJAPATI		'1208160084006217	3	Equity share
DHARMESHKUMAR	VINDORAI	MISTRY		'1208160084013980	260	Equity share
PRAMILA	JANE	RODRIGUES		'1208160084020865	65	Equity share
SANDESH		DAHIYA		'1208160084029114	1250	Equity share
ADNAN	ZAKIR	MUGHAL		'1208160084037955	20	Equity share
DARSHIT	DILIPBHAI	PAREKH		'1208160084040377	100	Equity share
KAMLESH	GORDHANDAS	SHAH		'1208160084057910	301	Equity share
AKARSH		RAI		'1208160084067509	25	Equity share
DIPAK	RAMCHANDRA	PAWAR		'1208160084071625	120	Equity share
PURXOTOMA	VASSUDEVA	XETIE		'1208160084087253	430	Equity share
PALANI		AMARNATH		'1208160084092485	175	Equity share
ASHOK	MAGRAJ	JAIN		'1208160084099613	1000	Equity share
PRIYA	SHARAD	SINGH		'1208160084100235	6100	Equity share
NITIN	KUMAR	PANDEY		'1208160084101813	57	Equity share
NIRMAL	ULHAS	HALDANKAR		'1208160084103561	23	Equity share
JAIDEEP		NEMA		'1208160084120813	10	Equity share
ARAVINDAN		RAGHAVAN		'1208160084161487	35	Equity share
KELTHADKA		SUDARSHAN		'1208160084162005	14	Equity share
MRUNAL	SANJAY	ARVE		'1208160084168805	500	Equity share
ANIKET	ASHOK	MALPE		'1208160084169564	15	Equity share
ASHRIT	MOHAN	TADURI		'1208160084179492	200	Equity share
RUTUJA	SANDESH	KHATAVKAR		'1208160084181647	500	Equity share
PRANAV		JAIN		'1208160084196461	500	Equity share
SUNIL	KUMAR	PATRA		'1208160084197976	3	Equity share
RAJIB		CHAKRABORTY		'1208160084198171	54	Equity share
RAJESH		KUMAR		'1208160084201755	87	Equity share
PUTHIYAVEETIL	HYDROSE	MUJEEBRAHMAN		'1208160084208079	310	Equity share
KARISHMA	SURENDRA	JAIN		'1208160084220303	27	Equity share
SWAROOP		SURENDRA		'1208160084228034	1	Equity share
SANJEEV		BHARATI		'1208160084237222	20	Equity share
PRAKHAR		RAJRATNA		'1208160084257251	1	Equity share
NIVEDITA				'1208160084261279	90	Equity share
RICHA	RAJESH	GUPTA		'1208160084274058	198	Equity share
ADITYA	VIJAYKUMAR	KAMBLE		'1208160084288848	50	Equity share
BHAVESH	DHANENDRA	SHAH		'1208160084291903	200	Equity share
CHINTAN	PARESH	LACHHWANI		'1208160084294883	285	Equity share
RAVIKUMAR		JANGA		'1208160084305201	50	Equity share
MEENA	PRASHANT	BHONGADE		'1208160084316971	1000	Equity share
ATUL		KUMAR		'1208160084321574	1200	Equity share
UMA		BHARTI		'1208160084322865	1	Equity share
RAKESH	MANOHAR	GHAG		'1208160084328468	1	Equity share
LALIT	HAZARILAL	SHARMA		'1208160084343444	2	Equity share
MOKSHA	NEERAV	SHAH		'1208160084350255	200	Equity share
ANKUR		PASARI		'1208160084356637	40000	Equity share
POOJA		SHARMA		'1208160084357630	125	Equity share
SAMIR		DEBNATH		'1208160084360179	10	Equity share
KRISHNAN				'1208160084360388	25	Equity share
ARGHA		BANERJEE		'1208160084364971	1	Equity share
RAHUL		KUMAR		'1208160084368047	681	Equity share
AMITA		GANDHI		'1208160084384407	2500	Equity share
DARSHAN	SANTOSH	DESARDA		'1208160084388908	80	Equity share
KALAHASTHI		RAJASWAPNA		'1208160084390136	250	Equity share
SHIVAM				'1208160084405975	350	Equity share
AMITA	SHAILESH	AHIR		'1208160084410449	1	Equity share

MUNIYAPPA		RAMESHA		'1208160084413631	5	Equity share
PRANITA		ROY		'1208160084415090	2000	Equity share
ARVIND	KUMAR	AGNIHOTRI		'1208160084449204	10	Equity share
ARJUN		PRAVEENA		'1208160084452059	9	Equity share
RAHIMKUTTY	ALIYARU	KUNJU		'1208160084456317	25	Equity share
KANAKAPPA	GADED	SAVITHA		'1208160084459337	1	Equity share
TARIKERE	DOMMAMANE	PRAJWAL		'1208160084465807	1485	Equity share
BALAKRISHNA	ANGERA	KUNDER		'1208160084466245	503	Equity share
ANEESH	VADAKKE	PUNATHIL		'1208160084468675	550	Equity share
GEETANJALI		DASH		'1208160084475885	100	Equity share
MAHESH	PRASAD	MISHRA		'1208160084487242	16	Equity share
NITIN		AGRAWAL		'1208160084496523	500	Equity share
SHARVAN		JHANWAR		'1208160084506703	6	Equity share
NEETHA		SHENOY		'1208160084521240	1000	Equity share
SONIA		SHARMA		'1208160084527660	15	Equity share
JOHN	SAMUEL	ISRAVEL		'1208160084537611	10	Equity share
ANUP	KUMAR	YADAV		'1208160084540479	50	Equity share
SHRADHA	LAXIMAN	MANDREKAR		'1208160084547041	15	Equity share
PANKHUDI	CHAITANYA	NASARE		'1208160084548824	6	Equity share
DHEERAJ	KUMAR	JAIN		'1208160084572851	100	Equity share
SANJIB	KUMAR	SASMAL		'1208160084601252	102	Equity share
HIRALBEN	JAYESHBHAI	PATEL		'1208160084604823	600	Equity share
BHAVIN	HARKISHAN	MEHTA		'1208160084607746	100	Equity share
SETHU		PANDIAN		'1208160084612199	3	Equity share
SACHIN	SURYAKANT	NILE		'1208160084621767	35	Equity share
SHUBHAM		BAJORIA		'1208160084627944	50	Equity share
VICKY		SHAH		'1208160084629918	260	Equity share
SANJAY	KUMAR	SINGH		'1208160084642439	751	Equity share
SHIKHA		JAIN		'1208160084643090	600	Equity share
KAPIL	BHARAT	SHUKLA		'1208160084643295	1899	Equity share
YELIKERI		MALLIKARJUNA		'1208160084645254	39	Equity share
NISHI	MAHENDRAKUMAR	JAIN		'1208160084645902	300	Equity share
MAHESH	ISHWAR	SURYAVANSHI		'1208160084648390	70	Equity share
SANTOSH		SHARMA		'1208160084652217	100	Equity share
MAHESH	RADHAKISHAN	RATHI		'1208160084657481	161	Equity share
SANKET	SUBHAS	SHETH		'1208160084673286	20	Equity share
SUSHREE	SHRADHA	SHRABANISAHOO		'1208160084674771	200	Equity share
ALPESHBHAI	RAMESHBHAI	PATEL		'1208160084682489	302	Equity share
RUNAL	DILIP	NAIK		'1208160084687491	10	Equity share
JESVANTHDANI	GNANARAJ	RAJU		'1208160084688651	19	Equity share
SANJAY		VARMA		'1208160084701327	100	Equity share
AKBAR		AHMED		'1208160084703037	13	Equity share
SOMAN	UNNITHAN	KOKIL		'1208160084704556	216	Equity share
KONANUR	MUTTASHETTY	NANJAPPA		'1208160084709102	20	Equity share
PRABHA		MUNDHRA		'1208160084714543	70	Equity share
JENITH	MAYURBHAI	SUVAGIA		'1208160084720690	3000	Equity share
VIJAYKUMAR	HANMANT	KOLI		'1208160084728875	2	Equity share
HARDIK	VASANTBHAI	MEVADA		'1208160084733256	4	Equity share
SHAILESHBHAI	MANGALDAS	SHAH		'1208160084737149	80	Equity share
HARSHUL		BANSAL		'1208160084738902	200	Equity share
FENIL	NITINKUMAR	DOSHI		'1208160084751121	200	Equity share
VILAS	DATTU	MORE		'1208160084760299	3	Equity share
SUMIT		CHOUDHARY		'1208160084761123	2	Equity share
MAHABOOB	BASHA	SHAIK		'1208160084761482	7	Equity share
MUTHU	MALAI	SARAVANAPERUMAL		'1208160084770081	50	Equity share
SHYAMKUMAR	SUBHASHCHANDRA	SABOO		'1208160084787017	10	Equity share
RAMESH		RACHAKONDA		'1208160084798139	20	Equity share
PREM	JITENDRABHAI	PATEL		'1208160084803699	61	Equity share
MOHAMMED	JAFFER	ASHIKBASHA		'1208160084809973	500	Equity share
VIRAL	KEYUR	DANI		'1208160084814295	100	Equity share

KHALEEQ		IMRAN		'1208160084816366	135	Equity share
RAOSAHEB	SHANTARAM	PATIL		'1208160084824945	1	Equity share
SHUBHAM	HARISHCHANDR	PATIL		'1208160084833242	8	Equity share
DEEPA	DHIMANTBHAI	SHAH		'1208160084847031	1890	Equity share
ASHISH	KUMAR	DASHORA		'1208160084850927	37	Equity share
GALI		SREENIVASULU		'1208160084859744	30	Equity share
SATISH	KUMAR	GARG		'1208160084862681	291	Equity share
DEEP	ASHOKBHAI	PATEL		'1208160084865999	7	Equity share
RITHIK	PRITAM	KEDARI		'1208160084869731	70	Equity share
NILAM		SHUKLA		'1208160084873463	40	Equity share
KALESH	PAZHASSI	VEETIL		'1208160084887041	40	Equity share
SUMAN		BAJORIA		'1208160084891679	1695	Equity share
SHRUTI	SURAJRATAN	RATHI		'1208160084896658	375	Equity share
SUBIN		SURESH		'1208160084907675	9	Equity share
MOUMITA	CHAUDHURY	GORAI		'1208160084916031	2100	Equity share
SRILATHA		INDURTHI		'1208160084946153	26	Equity share
MUKUL		JAWA		'1208160084949568	3	Equity share
DHRUV		AGRAWAL		'1208160084951503	200	Equity share
DURGESH		BARANWAL		'1208160084952773	50	Equity share
SURENDRA		PUNIYA		'1208160084953061	36	Equity share
AMIT	ASHOK	KATALKAR		'1208160084953587	200	Equity share
JANA	VAISHAK	RAMASUBRAMONIAM		'1208160084954806	25	Equity share
SARAI AH		VAANKUDOTU		'1208160084956778	10	Equity share
KAVINISSERY		KIRANJITH		'1208160084957471	20	Equity share
MANGALA	AJIT	JAIN		'1208160084964164	1000	Equity share
NILESHBHAI	NATVARBHAI	PRAJAPATI		'1208160084966989	1	Equity share
SIDDHARTH	BHAVIK	SAVALIYA		'1208160084973301	4	Equity share
SOWMYA		GOPALAKRISHNAN		'1208160084980864	150	Equity share
SONAL	RAMESHCHAND	GUPTA		'1208160084983791	200	Equity share
ROHITASHWA		DUTTA		'1208160085003815	100	Equity share
KAVITA		VAIDYA		'1208160085008072	100	Equity share
NEHA	ANIL	SAHU		'1208160085010377	26	Equity share
PRATIKSHA	P	PARIKH		'1208160085013456	20	Equity share
SREEJA	SURENDRAN	RAJESH		'1208160085027526	110	Equity share
MANTHAN	HARESHBHAI	KHUNT		'1208160085029202	50	Equity share
MUKESHKUMAR	DAHVALAL	MODH		'1208160085037868	75	Equity share
HEMLATA		TILKAN		'1208160085042686	250	Equity share
SUPRAVA		SAHOO		'1208160085055602	150	Equity share
AJAGAYYA		GURUBASAVAYYA		'1208160085066802	30	Equity share
KRISHNA	RAJENDRA	PATEL		'1208160085078679	500	Equity share
NIRALI	KANUBHAI	PATEL		'1208160085094129	105	Equity share
VISHAL	LAXMAN	PATIL		'1208160085101371	182	Equity share
MITASHA		JAIN		'1208160085107196	100	Equity share
RAJESH	BABURAM	SHARMA		'1208160085113953	38	Equity share
SOURABH		MATHUR		'1208160085115551	1	Equity share
PRAVIN	RANCHHODBHAI	RAKHOLIYA		'1208160085119497	125	Equity share
ARAKINGAL	RAMA	SUBRAMANYA		'1208160085125397	100	Equity share
ANIKET	LAXMAN	AGRE		'1208160085147193	90	Equity share
ADWETA		KAWAR		'1208160085152957	110	Equity share
SANDEEP	BEGRAM	ZINZOTKAR		'1208160085153226	125	Equity share
SALIMBHAI	FIROZBHAI	GADHIYA		'1208160085165867	1	Equity share
BEEMA		BEEVI		'1208160085177579	1	Equity share
AMIT		CHAUHAN		'1208160085177741	700	Equity share
JAYANTHI		GOVINDARAJ		'1208160085183348	10	Equity share
HARSHADBHAI	LALSHANKER	DAVE		'1208160085188331	150	Equity share
ELUMALAI		SANDHYA		'1208160085189871	20	Equity share
HETUL		PATEL		'1208160085218061	500	Equity share
KHUSHI	PRAVEEN	MAHAJAN		'1208160085224453	312	Equity share
SHUBHAM		KHANDELWAL		'1208160085226412	50	Equity share
NUPUR		GARG		'1208160085228215	300	Equity share

VISHNU	KANTH	LOYA		'1208160085229996	150	Equity share
SENTHIL	KUMAR	PRAANESH		'1208160085230203	2	Equity share
VIKAS	VASUDEVRAO	BHATLAWANDE		'1208160085235157	145	Equity share
ESHA		DODA		'1208160085237023	40	Equity share
KAMAL	KISHORE	NAIDU		'1208160085246002	1	Equity share
PRASHANT		KUMBARI		'1208160085247477	100	Equity share
DHANASEKARAN		PRAKASH		'1208160085249208	19	Equity share
RAKESH		KUMAR		'1208160085258468	50	Equity share
ZION	ZENON	DSOUZA		'1208160085259881	5	Equity share
RAJAN	DIPAK	SHAH		'1208160085261012	90	Equity share
JASWANT		SINGH		'1208160085261181	50	Equity share
SACHIN		RANGHAR		'1208160085299741	40	Equity share
RANGANATH	WALUBA	POTE		'1208160085311392	4	Equity share
SOUMYA				'1208160085314317	13	Equity share
RAJIKUMAR		VASAVAN		'1208160085322613	300	Equity share
PRAVESH		KUMAR		'1208160085328974	1	Equity share
KINAL	ARCHIT	SHAH		'1208160085330582	400	Equity share
AKHIL	SANJAYBHAI	SHAH		'1208160085331514	262	Equity share
KALPANA		SINGH		'1208160085337311	2	Equity share
NITIKA	SINGH	GABA		'1208160085337900	38	Equity share
SMRITA		SINGH		'1208160085349861	20	Equity share
PREETI		JAIN		'1208160085366917	11	Equity share
SATHISH	PRASHANTH	PETER		'1208160085374550	25	Equity share
GANDHARVA	SINGH	THAKUR		'1208160085375875	100	Equity share
CHANDRAVADAN	NARANBHAI	PATEL		'1208160085379544	100	Equity share
CHAITANYA		PRABHU		'1208160085387553	2	Equity share
TRUPTI	UTTAMRAO	BHURAGHATE		'1208160085389259	20	Equity share
ADITYA	PRADEEP	KHOTTE		'1208160085390239	6	Equity share
SEBIN		DAVIS		'1208160085391500	30	Equity share
CHITRA		SURESH		'1208160085395661	19	Equity share
BALVANT	RAMJIBHAI	CHHASIYA		'1208160085399265	170	Equity share
REKHA	MANGALPADY	RAO		'1208160085429375	100	Equity share
MAITRI	DINESHBHAI	GADHIYA		'1208160085434330	20	Equity share
GOUTHAM	CHAND	RAJSHREE		'1208160085439909	10	Equity share
VIKASH		UPADHYAY		'1208160085444176	10	Equity share
NITHIN	NARIMATTATHIL	PHILIP		'1208160085449081	75	Equity share
GANESAN		REVATHI		'1208160085454621	110	Equity share
VAIBHAV	KISANRAO	DATE		'1208160085454879	1	Equity share
PRAVEEN	KUMAR	SINGH		'1208160085464302	2	Equity share
RAJESH	KUMAR	CHAUDHARY		'1208160085470620	331	Equity share
SANDEEP	TUKARAM	MATKAR		'1208160085489298	25	Equity share
SRINIVASA	RAO	MUDRABOYENA		'1208160085496611	1008	Equity share
DIVYA		VERMA		'1208160085496683	13	Equity share
JAYDEEP	DHANANJAYBHAI	PATEL		'1208160085505080	95	Equity share
PRAVIN	HARIDAS	SONDAWALE		'1208160085512442	50	Equity share
MOHANAPRIYA				'1208160085513539	100	Equity share
KAVITHA				'1208160085521324	500	Equity share
SULATA		GUPTA		'1208160085536436	150	Equity share
SRANITHA		ERAKULA		'1208160085539460	9	Equity share
UGAM	RAJ	ADARSH		'1208160085541385	140	Equity share
SHEFALI		PANDIT		'1208160085544620	30	Equity share
SAVITA	DATTATRAY	TENDULKAR		'1208160085563897	200	Equity share
SEKSHAVALI		DUDEKULA		'1208160085565248	2	Equity share
DAMYANTI	NARAYAN	GAWADE		'1208160085565803	50	Equity share
SHAZIYA	KHAN	RIZWANI		'1208160085572779	1	Equity share
NARAYANA	NAVEEN	KASAVARAJUVENKATASAI		'1208160085572992	10	Equity share
DHARMENDRA	KUMAR	RANJAN		'1208160085574339	4	Equity share
RASHMIREKHA		SARANGI		'1208160085577291	80	Equity share
JYOTSNA	BALKRISHNA	KUNDARKAR		'1208160085588506	10	Equity share

SUDHEESH		SOMAN		'1208160085592656	20	Equity share
ANILKUMAR		BHANDARI		'1208160085593611	500	Equity share
BIPINCHANDRA	VISHANJI	RACHH		'1208160085593970	200	Equity share
SUSHANT		KAMDE		'1208160085600839	1	Equity share
RAJESH	CHANDRAKANT	TRIVEDI		'1208160085609603	40	Equity share
SHIVAM		PATHAK		'1208160085618352	20	Equity share
BELAGATTA	MOHAMMAD	SHOWKATHBABU		'1208160085625256	2	Equity share
NIKHIL		KUMAR		'1208160085632466	150	Equity share
MANCHU	ABDUL	KALAM		'1208160085633231	2	Equity share
RAMYA		SRINIVASA		'1208160085648501	1107	Equity share
SHUDHANTA		SOOD		'1208160085651001	326	Equity share
KARASAMANGALAM	NARAYANACHETTY	PADMAREKHA		'1208160085672431	20	Equity share
SONU		BHADAURIYA		'1208160085673511	60	Equity share
MANJULA		PATHULOTHU		'1208160085676681	100	Equity share
SWAPNIL	SAMPATRAO	JADHAV		'1208160085697144	300	Equity share
SEEPE		SHARMA		'1208160085699025	100	Equity share
MANORAMA		RANI		'1208160085707474	200	Equity share
ANANTH	RAJAGOPALAN	KALIYUR		'1208160085714456	130	Equity share
NEHA	NARESH	CHALKE		'1208160085724730	80	Equity share
SONU		PRAKASH		'1208160085725603	1	Equity share
ROHAN	BHARAT	GHERVADA		'1208160085744865	500	Equity share
SIMMI		SINGH		'1208160085759086	2	Equity share
ANJALI		MISHRA		'1208160085762819	5	Equity share
SHIBIN		SELVAN		'1208160085767591	2	Equity share
SIVARAMAKRISHNAN		MEENATCHISUNDARAM		'1208160085772519	1	Equity share
GAURAV		SACHDEVA		'1208160085798816	190	Equity share
MEESALA	DURGA	PRASAD		'1208160085800826	4	Equity share
KUMAR		AMIT		'1208160085803622	300	Equity share
ECHUR	VARADADESIKAN	PARTHASARATHI		'1208160085805011	440	Equity share
ASHWANI	KUMAR	TYAGI		'1208160085814934	400	Equity share
RAKHI	HIREN	PATEL		'1208160085817346	850	Equity share
NAYAN	NARESHKUMAR	JAIN		'1208160085838324	20	Equity share
SRIVANDYA				'1208160085841981	500	Equity share
GUNJAN				'1208160085874857	1	Equity share
ANIL	KUMAR	NIKHRA		'1208160085875958	900	Equity share
KALYANI	SANTOSH	VAISHNAV		'1208160085881045	16	Equity share
MANISH		PODDAR		'1208160085885907	100	Equity share
ARUNA	SURENDRA	VADHAR		'1208160085896273	200	Equity share
SAMSUDDIN		MOHAMMED		'1208160085907968	50	Equity share
SANKET	MANOHAR	KALVANKAR		'1208160085911442	5	Equity share
MAHESH		RATHOD		'1208160085914804	20	Equity share
MEGHA	JAYESHKUMAR	DORIWALA		'1208160085920037	200	Equity share
SUNDARESAN		BALASUBRAMANIAN		'1208160085926588	4	Equity share
MURUGAIAH		SATHISH		'1208160085929857	25	Equity share
KEVALKUMAR		PATEL		'1208160085934432	69	Equity share
ALANGKRITA				'1208160085934850	100	Equity share
RAJESH		KUMAR		'1208160085944128	148	Equity share
DEVENDER		SINGH		'1208160085953977	10	Equity share
ARYA		KUMAR		'1208160085954757	1	Equity share
MOHIT		BHATT		'1208160085958922	1	Equity share
DIPALI		BOTHRA		'1208160085960638	354	Equity share
PAYAL		RAJPOOT		'1208160085982531	96	Equity share
VIRAJ	JANAK	KAPADIA		'1208160085990823	500	Equity share
SAIBAL	CHANDRA	DUTTA		'1208160086001146	1	Equity share
YARRAM		MAMATHA		'1208160086016583	400	Equity share
SANJIVANI	SURESHBHAI	PATEL		'1208160086020146	110	Equity share
RASEENA		KUNNUMMAL		'1208160086024271	70	Equity share
ANAS	NASIM	KHAN		'1208160086024311	25	Equity share
PRABHAT	RANJAN	PARASHAR		'1208160086030965	10	Equity share
UMANG	MUKESHBHAI	MORJARIYA		'1208160086033003	50	Equity share

CHANDRAGOPAL		MAHESHWARI		'1208160086046291	500	Equity share
AJITKUMAR	DEENANATH	VISHWAKARMA		'1208160086052761	100	Equity share
PAUL		SHAJU		'1208160086053195	200	Equity share
SATHIYA		NARAYANAN		'1208160086056143	10	Equity share
SHRADDHA	RAJENDRA	SHIRGAONKAR		'1208160086056561	54	Equity share
LAXMIKANT	ADIVEPPA	PATIL		'1208160086064659	25	Equity share
JYOTI	HEMRAJ	PUSAM		'1208160086067947	545	Equity share
RAHUL		MITTAL		'1208160086069885	3075	Equity share
KOUSIK		SHANMUGAVADIVEL		'1208160086075616	7	Equity share
GAGAN	ISHWAR	BIRADAR		'1208160086088978	21	Equity share
NAVANEETHA	KRISHNAN	PONPANDIAN		'1208160086095109	5	Equity share
PRIYA		GUPTA		'1208160086100261	50	Equity share
NEEKITA	DIPESH	KARANI		'1208160086106392	150	Equity share
VIJAY	MANOHAR	BANDAL		'1208160086116852	200	Equity share
CHANDRASHEKAR	HANUMANTRAO	NADIGER		'1208160086123395	10	Equity share
REKHA	RAKESH	GEMAVAT		'1208160086131691	238	Equity share
ABID	ABDUL	AZIZBODI		'1208160086134713	45	Equity share
RAGUPATHY		INDHUMATHI		'1208160086142304	3	Equity share
HARSHAWARDHAN	SUDHAKAR	SHASTRI		'1208160086144768	200	Equity share
ASHA		BHALLA		'1208160086145172	6	Equity share
VIKRANT		MOHNOT		'1208160086151165	400	Equity share
AJAY	VASANT	DHARAVAT		'1208160086155307	100	Equity share
SHOBHIT		AGARWAL		'1208160086158745	90	Equity share
SHABJOHAN		NAYIMUDEEN		'1208160086159409	5	Equity share
SAURABH		SINGH		'1208160086162842	50	Equity share
DHAWAL	ASHWIN	VORA		'1208160086175028	4000	Equity share
NARAYANBHAI	BHERAJI	VALAND		'1208160086176946	145	Equity share
ANANTRAI	PARAMANAND	MEHTA		'1208160086179928	1	Equity share
KARUVARATH	AMAL	RAM		'1208160086183683	137	Equity share
ANIRUDHA	BALKRUSHNA	GURAV		'1208160086192964	20	Equity share
KAUSHALYA		KULMI		'1208160086198698	18	Equity share
CHIRAG	KISHOR	DOSHI		'1208160086241808	300	Equity share
AASTHA		NIKAM		'1208160086242501	2	Equity share
ANANDAKUMAR		MOHATA		'1208160086242991	3	Equity share
KOOKAL	NAMBIAR	ROHIT		'1208160086246046	15	Equity share
RAJANI	RAVI	PORWAL		'1208160086260276	1204	Equity share
THARISH	ABDUL	AZEEZ		'1208160086266132	27	Equity share
MAHESH	BHAGWANT	AWATE		'1208160086276501	190	Equity share
DHANESWAR		JENA		'1208160086296989	70	Equity share
MADIHA		SHOWKAT		'1208160086306337	4	Equity share
VIKALP		AGRAWAL		'1208160086307039	250	Equity share
PRIYAKANT		NEMA		'1208160086308879	20	Equity share
CHETANA		GHOSH		'1208160086310926	100	Equity share
RASH	PAL	KAUR		'1208160086314823	68	Equity share
SHUBHAM	VALMIK	AGWAN		'1208160086321370	30	Equity share
MAHABIRPRASAD	MURARILAL	KASERA		'1208160086322982	12	Equity share
SACHIN	JAYRAM	DAGALE		'1208160086330062	33	Equity share
BHAGWAN	ANANT	DHURI		'1208160086332148	1	Equity share
DNYANESHWAR	SURESH	KALANE		'1208160086333779	1	Equity share
RISHU		BANSAL		'1208160086335134	600	Equity share
KAMAL		PANDEY		'1208160086339791	1	Equity share
GANESH	YASHWANT	CHOTHE		'1208160086342572	9	Equity share
SACHIT		GUPTA		'1208160086355309	50	Equity share
AMBALAVANAPILLAI	MATHAMMAL	SIVANAGANESAN		'1208160086355824	40	Equity share
SHUBHAM	SINGH	SAMBYAL		'1208160086368223	1	Equity share
VAIBHAV	VIJAYBHAI	DESAI		'1208160086370737	20	Equity share
SAHIL	VIJAY	KUMARVIRWANI		'1208160086388168	845	Equity share
SUSHANT	SURYAKANT	RATHI		'1208160086388951	200	Equity share
SHVETA		PATIAL		'1208160086390536	850	Equity share
SUHANI		JAIN		'1208160086390783	58	Equity share

KALUBHAI	DHIRUBHAI	GIDIYA	'1208160086393784	244	Equity share
CHANCHAL			'1208160086427831	4	Equity share
SATVIR		MALHOTRA	'1208160086430031	50	Equity share
NILESH	RAJENDRA	SATBHAI	'1208160086432723	6	Equity share
CHANDA	DEVI	AGARWAL	'1208160086434184	700	Equity share
SANDEEP	SURESH	RANE	'1208160086434296	6	Equity share
MAHESH	SATERI	CHALVETKAR	'1208160086440217	30	Equity share
SWAPNIL	SATISHKUMAR	SUNDECHAMUTHA	'1208160086440669	20	Equity share
PARAG	HARI	PATIL	'1208160086454494	35	Equity share
ASHA	DHIRAJ	VYAS	'1208160086456054	250	Equity share
VIJAYALAXMI	HEMANTKUMAR	SAKHARWADE	'1208160086456964	105	Equity share
JITENDRA		JAIN	'1208160086460571	100	Equity share
VIJYENDRA	SINGH	CHOUHDARY	'1208160086469460	595	Equity share
SANJAY		JAISWAL	'1208160086472507	300	Equity share
SARIN	THANISSERIKKARAN	PAUL	'1208160086498916	300	Equity share
KHUSHBOO		KUMARI	'1208160086499071	3	Equity share
VASUDEVAN	NAIR	ANUJA	'1208160086499295	250	Equity share
KRISHAN	KUMAR	AGARWAL	'1208160086512072	400	Equity share
ARVIND	KUMAR	SHRIVASTAVA	'1208160086513141	100	Equity share
UMANG	PIYUSH	PATEL	'1208160086513990	110	Equity share
YASH		KAMDAR	'1208160086517427	750	Equity share
LOKESH		PATIL	'1208160086528285	1	Equity share
CHIRANTAN		HAZRA	'1208160086529557	100	Equity share
PALANI		NANDHINI	'1208160086557268	3	Equity share
SUBODH	BABURAO	DHONGADE	'1208160086557819	50	Equity share
SACHIN	YOGENDRA	SHARMA	'1208160086561764	7	Equity share
ADITYA	JATIN	VORA	'1208160086566665	1157	Equity share
DEEPSHIKHA		AAMKHARE	'1208160086593904	20	Equity share
ANJALI		GUPTA	'1208160086605258	200	Equity share
PARVEEN		KUMAR	'1208160086605866	10	Equity share
SACHIN		KOGNOOR	'1208160086614942	3	Equity share
SHAFATH	ALI	NAWAZMOHAMMED	'1208160086620160	1	Equity share
VISWANADHU		ALAPATI	'1208160086622841	2	Equity share
AJESH		ANIYAN	'1208160086627930	1	Equity share
NEELAM		DEVI	'1208160086629830	1000	Equity share
SOMASHEKHAR		SHIVAPOOJI	'1208160086642955	1	Equity share
PANKAJ	HARSURBHAI	GADHVI	'1208160086645158	15	Equity share
RUTUJA	SATISH	KAMBLE	'1208160086648408	65	Equity share
YOGESH	MADHUKAR	SHANBHAG	'1208160086649304	65	Equity share
SHABANA	SYED	JAFFERALI	'1208160086651081	330	Equity share
KUSHAL	VIJAY	RATHI	'1208160086670860	200	Equity share
SUDIP		DEBNATH	'1208160086672441	51	Equity share
ANUSHREE	ATMARAM	RAGHAV	'1208160086676351	144	Equity share
AYUSH		SHAH	'1208160086684001	150	Equity share
MANEESHA		JAIN	'1208160086684054	727	Equity share
GAURAV	KUMAR	DHARIWAL	'1208160086694060	507	Equity share
HINALBAHEN	KISHORBHAI	PATEL	'1208160086696661	70	Equity share
SANJEEV		KUMAR	'1208160086703456	2	Equity share
DARSHANA	YATRIK	VACHHARAJANI	'1208160086711431	30	Equity share
PRERANA	PRAMOD	KAMBLE	'1208160086715305	3	Equity share
SANJEEV		KUMAR	'1208160086719065	19	Equity share
ANSHUL		MAKKAR	'1208160086723523	50	Equity share
ANIKET	ATUL	RAUT	'1208160086734100	1	Equity share
YASH	RAKESH	PATEL	'1208160086751819	752	Equity share
RAJ	KUMAR	MISHRA	'1208160086757217	1	Equity share
MAYUKH		GHOSH	'1208160086760095	50	Equity share
KOLANGATA	VEETIL	GEETHA	'1208160086762054	20	Equity share
POONAM	JITENDRA	KATARIA	'1208160086766555	150	Equity share
SRIRAM		JAYASHRI	'1208160086771067	1	Equity share
ANITA	PETER	RAMANATT	'1208160086774545	200	Equity share

ASISH	KUMAR	PANIGRAHI		'1208160086780825	1293	Equity share
GOWTHAMCHAND		SHARMILA		'1208160086806901	150	Equity share
SHYNA	GOPALKRISHNAN	CHEMBAN		'1208160086811295	350	Equity share
SHIVNARAYAN	KRISHNAKANT	GUPTA		'1208160086822311	100	Equity share
SAKSHI		GOEL		'1208160086825327	90	Equity share
SUNIL	CHANDULAL	SHAH		'1208160086833754	100	Equity share
SHASHI	KANT	BANKA		'1208160086834500	100	Equity share
KUSUMA	RANGAPPA	LOKESH		'1208160086839984	120	Equity share
SHIVAKUMAR	T	M		'1208160086848393	100	Equity share
RAMU		MUVVALA		'1208160086853441	14	Equity share
PRADEEP	ARJANKUMAR	MAHESHWARIHUF		'1208160086854367	1600	Equity share
BIJOY	KUMAR	HUF		'1208160086856592	300	Equity share
PINKI		GUPTA		'1208160086863249	1036	Equity share
SUJIT	KUMAR	JENA		'1208160086884704	8	Equity share
RAKESHKUMAR	SHANTILAL	JAIN		'1208160086884854	100	Equity share
LAKSHMIKANTHAN		AVINASH		'1208160086885370	250	Equity share
GHANSHYAM	JERAMBHAI	BAMBHANIYA		'1208160086891608	350	Equity share
VAMSHI	KRISHNA	KASARLA		'1208160086894442	140	Equity share
DEVANNSH		BHATNAGAR		'1208160086906007	10	Equity share
SHARMISTHA		BRAHMA		'1208160086927169	800	Equity share
SHIVAM		SHARMA		'1208160086928616	300	Equity share
MANAS	RANJAN	PALO		'1208160086930604	12	Equity share
VIJAY	DADASAHEB	KATKAR		'1208160086933185	3	Equity share
JAGRUTI		SHETH		'1208160086941272	1150	Equity share
VISHAL		JOSHI		'1208160086942111	10	Equity share
SARANG	KIRITBHAI	CHANDRANI		'1208160086942582	1000	Equity share
BIBHUDATTA		RAUT		'1208160086948643	490	Equity share
ZENON		DSOUZA		'1208160086953039	1	Equity share
MANOHARAN		GOPINATH		'1208160086956973	140	Equity share
NIKHITA	RAVINDRA	BHATKAR		'1208160086970390	10	Equity share
VELLAMPALAYAM	BALASUBRAMANIAN	KISHORE		'1208160086971092	1	Equity share
ONKAR	DILIP	SAHASRABUDHE		'1208160086976597	110	Equity share
KUTTUVA	SURESH	BABUSRIMANRAJ		'1208160086978537	5	Equity share
MEHAR		FATMA		'1208160087018018	15	Equity share
NILESH		MITTAL		'1208160087032651	100	Equity share
ANJERAPPA		BASAVARAJU		'1208160087037271	50	Equity share
AKSHIT	KAMLESHBHAI	PATEL		'1208160087038750	10	Equity share
YASH		CHATURVEDI		'1208160087040373	8	Equity share
HARSH	MUKESH	JAIN		'1208160087053950	32	Equity share
URVISH	PURSOTTAMBHAI	PATEL		'1208160087088122	30	Equity share
RAJESH	SALIKRAM	VISHWAKARMA		'1208160087096545	3250	Equity share
RAJNI		KUMARI		'1208160087101007	200	Equity share
BIPIN	ROHIDAS	GANGURDE		'1208160087122101	6	Equity share
MATHEW		ABRAHAM		'1208160087123981	63	Equity share
UMESH	CHANDRA	SACHAN		'1208160087132751	5	Equity share
NITIN	BHARATBHAI	BHALGAMIYA		'1208160087133179	1	Equity share
RAKESH		POPAT		'1208160087172970	145	Equity share
ARHAM		JAIN		'1208160087182535	200	Equity share
RAHUL		PANDEY		'1208160087200038	1200	Equity share
SHARMILA		SARKAR		'1208160087204321	100	Equity share
REENA		GUPTA		'1208160087218267	225	Equity share
BALUCHAMY		KANNAN		'1208160087224416	100	Equity share
DOLLY		JAIN		'1208160087229224	25	Equity share
SARAMPALLY	SHARATH	KUMAR		'1208160087238182	15	Equity share
DIVYARTH				'1208160087269616	70	Equity share
MOHAMMAD	TARIQ	KHAN		'1208160087271321	981	Equity share
KISHORKUMAR	BHAGUBHAI	POKIYA		'1208160087304506	21	Equity share
GITANJALI		NAYAK		'1208160087309289	1	Equity share
GANESH		SHENOY		'1208160087313692	545	Equity share
MAHENDRA	KUMAR	SINGHAL		'1208160087319335	30	Equity share

LAXMAN		SHARMA		'1208160087329833	2000	Equity share
SABIHA		KHAN		'1208160087342183	12	Equity share
GAURI	BALKRISHNA	CHAVAN		'1208160087352415	20	Equity share
SANJAY		RAI		'1208160087354505	12	Equity share
RICHA		GUPTA		'1208160087362966	100	Equity share
HITEN	PRAVIN	MEHTA		'1208160087374971	250	Equity share
MUKESH	KHUBCHAND	SANI		'1208160087381683	156	Equity share
RIVA	BHALCHANDRA	RAVAL		'1208160087389775	65	Equity share
BISWA	RANJAN	BEHERA		'1208160087401597	4	Equity share
RAMESH	DATTATRAY	PAWAR		'1208160087404490	10	Equity share
THANIGAIVEL				'1208160087416242	40	Equity share
ARUN		MANDHIRAM		'1208160087436396	5	Equity share
RESHMA		SURAJ		'1208160087464951	20	Equity share
KIRAN	KUMAR	REDDYSEEMALA		'1208160087466047	50	Equity share
KALPKUMAR	HASMUKHBHAI	PATEL		'1208160087471999	10	Equity share
BALAMANI		GANJI		'1208160087474888	860	Equity share
TIRTH	BHUPENDRAKUMAR	PATEL		'1208160087485431	500	Equity share
RAVI	KISHORE	KUMARKUNTANAHAL		'1208160087485752	10	Equity share
ZEBA		KHAN		'1208160087489417	250	Equity share
CHANCHAL		KATARIA		'1208160087493455	3	Equity share
ABEY	KANNANKUZHAYATHU	ABRAHAM		'1208160087514514	21	Equity share
SANJEET		KUMAR		'1208160087539953	4	Equity share
LEKSHMY		REKHA		'1208160087541411	200	Equity share
JYOTEE		KESHAREE		'1208160087548801	35	Equity share
AMIT	RAJESHBHAI	MODI		'1208160087553862	5	Equity share
CHINTAMANI		JOSHI		'1208160087555986	10	Equity share
AMIT	PRABHAKAR	PENDURKAR		'1208160087559163	20	Equity share
LEENA	NITIN	LOKHANDE		'1208160087563995	50	Equity share
KIRAN		KUMAR		'1208160087570715	295	Equity share
DILEEP	GHANSHYAM	RANE		'1208160087572503	6950	Equity share
VIKAS		MOHAN		'1208160087575937	6	Equity share
MANI		USHA		'1208160087590873	300	Equity share
SHARAD	DAMODAR	KOLHE		'1208160087592165	90	Equity share
DRISH	LALIT	BAJAJ		'1208160087593460	239	Equity share
JAGADEESH		GADDAM		'1208160087600181	36	Equity share
MEHERA				'1208160087606958	32	Equity share
DINESH	SHANTARAM	KHATATE		'1208160087607928	50	Equity share
PRASHANTH		MOTURI		'1208160087615538	1	Equity share
KAVITA	SHASHIKANT	MANDHANA		'1208160087616318	66	Equity share
REUBEN	NICHOLAS	COUTINHO		'1208160087619361	1	Equity share
BHUVAN	CHAND	BHANDARI		'1208160087624880	25	Equity share
KAUSHAL		KISHORE		'1208160087625052	200	Equity share
RAMESHCHANDRA		KISHORE		'1208160087647828	12	Equity share
YASH	MANOJKUMAR	RATHOD		'1208160087649071	10	Equity share
SANDEEP	RAGHUNATH	KHANDSHI		'1208160087649519	1	Equity share
ARCHANA	NARSINGH	PRASADPANDEY		'1208160087651657	1	Equity share
UTSAV	BHAVESH	NATHWANI		'1208160087663485	4	Equity share
VEENA	VISHWANATH	PUJER		'1208160087666735	89	Equity share
SAGAR	SUBHASH	SURANA		'1208160087670389	500	Equity share
NISHANT		SHISHODIA		'1208160087675957	126	Equity share
RINI		DAVIS		'1208160087710741	400	Equity share
DANABOINA	NEERAJ	YADAV		'1208160087713546	5	Equity share
TUHIN		CHATTERJEE		'1208160087718943	3	Equity share
SAVITA	DIPESH	SHETTY		'1208160087724811	150	Equity share
RAMAREDDY		GIRISHA		'1208160087738780	25	Equity share
RAJAT		JAGWANI		'1208160087756369	30	Equity share
ANAND	KUMAR	JAISWAL		'1208160087768110	14	Equity share
NANG	KIM	MANG		'1208160087769264	10	Equity share
VISHNODAY	YASHVANT	PRABHUDESAI		'1208160087781653	5025	Equity share
NIKUNJ	ASHOKBHAI	SARDHARA		'1208160087789371	136	Equity share

LAVLEEN		KAUR		'1208160087793992	3	Equity share
RUPESH		DUA		'1208160087801168	500	Equity share
SHAHEEN		NALAKATH		'1208160087801816	125	Equity share
KAILASAM		GANESAN		'1208160087803486	200	Equity share
MANOJ	ROSHANLAL	ARORA		'1208160087804836	750	Equity share
RAJIV		KUMAR		'1208160087805348	10	Equity share
PRIYANKA		GARG		'1208160087811039	100	Equity share
SHANKAR		AGARWAL		'1208160087811763	400	Equity share
VALLI	KUMARI	VAJPEYAJULA		'1208160087811991	100	Equity share
VINEET	KUMAR	CHINDALIA		'1208160087816888	45	Equity share
LIGY		MELAYI		'1208160087820548	10	Equity share
POOJA		PANDEY		'1208160087825945	200	Equity share
SHREYAM		BHATIA		'1208160087839065	80	Equity share
VARATHARAJ	MAHESH	MOORTHY		'1208160087845345	1	Equity share
RAJAMOHAN		KARTIKA		'1208160087872204	100	Equity share
RAVICHANDRAN		GAYATHRI		'1208160087882584	900	Equity share
SUMIYA				'1208160087889771	200	Equity share
VASANT	DINKAR	CHAVAN		'1208160087895650	100	Equity share
JALAJ		DUGAR		'1208160087899028	200	Equity share
SAYALI	MOTIRAM	WANJARI		'1208160087910678	4	Equity share
DEEPKUMAR	SATISHKUMAR	PATEL		'1208160087913761	24	Equity share
KAUSHAL		KALWANI		'1208160087921289	20	Equity share
ANJALI		SINGH		'1208160087921673	1500	Equity share
MAHADEV	DHONDUJI	KAYARKAR		'1208160087922531	640	Equity share
DIMPAL				'1208160087925101	213	Equity share
DEVENDER	PAL	KAPOOR		'1208160087932873	3	Equity share
MEENU		TANWAR		'1208160087937434	199	Equity share
RINTON		MONDAL		'1208160087956979	350	Equity share
ROHINI	VIVEK	YADAV		'1208160087968959	200	Equity share
SHIVASHANKUR		SUPRIYA		'1208160087970149	15	Equity share
MAHESH	CHANDRA	GUPTA		'1208160087972944	100	Equity share
AMRUTA	AJIT	DINKAR		'1208160087977387	10	Equity share
SUVAKANT		BHUYAN		'1208160087984582	60	Equity share
ASHVINBHAI	ARJANBHAI	VAGHASIYA		'1208160087993289	20	Equity share
ARIJIT		SHOME		'1208160087999485	10	Equity share
VINOD	KUMAR	GOEL		'1208160088000451	435	Equity share
RAMESH		DAWAR		'1208160088002759	1000	Equity share
CHAITALI	ARUN	RAUT		'1208160088006276	75	Equity share
UTTAMKUMAR	VITTHALBHAI	PRAJAPATI		'1208160088012195	100	Equity share
FARHEEN	ZAHEERUDDIN	KHAN		'1208160088013243	75	Equity share
NANDINI		SARAOGI		'1208160088013701	109	Equity share
ASHWINI	ANNASAHEB	PATIL		'1208160088017267	40	Equity share
PUSHPANATHAN		CEASER		'1208160088019887	400	Equity share
KRISHNA	RANI	DUA		'1208160088023230	800	Equity share
SHAHBAZ	SHAD	ANWAR		'1208160088023323	100	Equity share
VIJAYBHAI	VITTHALBHAI	VADODARIYA		'1208160088026461	10	Equity share
RAKHI		KUMARI		'1208160088028321	100	Equity share
SHAILESH		POTE		'1208160088032165	50	Equity share
MOHD	HAMZA	KHAN		'1208160088033173	86	Equity share
SANHITA		MALLYA		'1208160088040953	25	Equity share
SUDHAKARAN		VELUTHEDATHSUNDARAN		'1208160088045698	600	Equity share
MALTI		DEVI		'1208160088052460	90	Equity share
MAHEK	KIRTI	SHAH		'1208160088053519	100	Equity share
PARAKH	KETAN	DOSHI		'1208160088055744	100	Equity share
CHANDRIKA		GAJULA		'1208160088061950	120	Equity share
DURGA	VATI	DUBEY		'1208160088062857	500	Equity share
KANNAGALA	SUBBARAO	NAGESH		'1208160088065961	100	Equity share
VISHAL		GOYAL		'1208160088066224	20000	Equity share
ANUJ				'1208160088067173	2	Equity share

VISHAL	NANALAL	THAKKAR		'1208160088079801	180	Equity share
SEEMA	PRASHANT	PATIL		'1208160088084672	10	Equity share
VIKAS		JUNEJA		'1208160088090228	12	Equity share
SHREYAS	ANILKUMAR	MUNGAD		'1208160088094368	1000	Equity share
GURMINDER	SINGH	HARMINDERSINGHARORA		'1208160088114398	8	Equity share
SHASHIKALA		MISHRA		'1208160088117097	3	Equity share
BRIJ	MOHAN	SHARMA		'1208160088121895	120	Equity share
SREEDEVI		GOURIKUTTYAMMA		'1208160088124581	533	Equity share
MANISHA		NAYAK		'1208160088128527	10	Equity share
SWARAJ		KOLEY		'1208160088139366	230	Equity share
RAVI		PRAKASH		'1208160088143011	10	Equity share
DRONA		SHARMA		'1208160088159642	1	Equity share
ELANGO VAN		PREMKUMAR		'1208160088169055	10	Equity share
SANTOSH		KUMAR		'1208160088181771	100	Equity share
ANKITA		GARG		'1208160088186535	70	Equity share
VANDANA		LUHARIWALA		'1208160088197015	101	Equity share
PUSHPA		RATHI		'1208160088199747	200	Equity share
SHAKSHI	AJAY	KUMARJINDAL		'1208160088208729	65	Equity share
SWAPNIL	ASHOK	KHAMKAR		'1208160088214671	30	Equity share
VIJAY	TUKARAM	WANKHEDE		'1208160088218701	776	Equity share
MAHENDRA	RAMCHANDRA	KURHADE		'1208160088222150	483	Equity share
RIYA		THOMAS		'1208160088229249	958	Equity share
BHUSHAN	GANESH	KOTEKAR		'1208160088235339	395	Equity share
DHARMENDRA	RUGNATH	RATHOD		'1208160088259487	35	Equity share
INDRA	NARAIN	GUPTA		'1208160088266101	500	Equity share
ANBU		DEVI		'1208160088267253	1	Equity share
SADHANA	VIPUL	BHATT		'1208160088274771	136	Equity share
JYOTI	SHAILESH	DOSHI		'1208160088280534	2700	Equity share
BHARGAV		YARMAL		'1208160088303225	30	Equity share
VISWANATH	SOMASHEKHARAPPA	DAGINAKATTE		'1208160088341297	300	Equity share
SITARAM	BALWANT	PARAB		'1208160088344625	27	Equity share
AMIT		NAYKAWALA		'1208160088345308	10	Equity share
RAJWINDER		SINGH		'1208160088346721	160	Equity share
PARMESHWARKARTA	VENUGOPAL	CHITYIL		'1208160088351704	50	Equity share
SANGAMESHRWAR	SAMB	SHETAKAR		'1208160088357822	1	Equity share
BINDHYACHAL		MISHRA		'1208160088366246	32	Equity share
NAGARAJ		GULANNANAVAR		'1208160088374766	1	Equity share
ALKA		KUMAR		'1208160088375979	1000	Equity share
SUNIL	KUMAR	BHATI		'1208160088384111	120	Equity share
RAVINDER		ROUTE LA		'1208160088431296	1	Equity share
RITESH		MISTRY		'1208160088434092	79	Equity share
MAMTA		GUPTA		'1208160088449774	200	Equity share
RAJSHREE	PRUTHVIRAJ	PATIL		'1208160088451057	10	Equity share
GANESH	RAGHUNATH	MOHARKAR		'1208160088463358	12	Equity share
SIVA	PRAVIN	KUMAR		'1208160088521183	10	Equity share
HARSHADA	NARENDRA	THAKUR		'1208160088521911	5	Equity share
YOGINI	RAMESH	MANDAVGANE		'1208160088535221	10	Equity share
VIJAY	KUMAR	BATREJA		'1208160088545770	1	Equity share
TARUN	KUMAR	DHELAWAT		'1208160088551516	300	Equity share
PRATIK	PRAKASH	JADHAV		'1208160088572167	2	Equity share
GOUTAM		DUTTA		'1208160088589341	50	Equity share
INAGANTI		PADMASRI		'1208160088589996	11000	Equity share
PERIYANAYAGASWAMY	IYRIN	HEPSIBHA		'1208160088605565	12	Equity share
ANIL		KUMAR		'1208160088628346	50	Equity share
NIKHIL				'1208160088639624	50	Equity share
VIJAYKUMAR		PATIL		'1208160088642181	11	Equity share
SRINIVAS		KONIJETI		'1208160088647312	100	Equity share
JAYAPRAKASAN		MADATHIL		'1208160088660802	150	Equity share
DEV	KUMAR	YADAV		'1208160088662721	10	Equity share

CHANDRAKALA	MAHENDRA	GADHARI		'1208160088663351	20	Equity share
GAJALAKSHMI				'1208160088667721	8000	Equity share
AKSHAY		TIWARY		'1208160088667846	120	Equity share
RATANLAL	BIHARILAL	AGRAWALHUF		'1208160088668742	20000	Equity share
BHADRESH	DHANSUKHLAL	KOTHARI		'1208160088673940	13	Equity share
BYRAGONDANAHALLY	SHIVAMURTHY	NALINA		'1208160088692180	20	Equity share
PRAHLAD	SOMESHWAR	MUNGADE		'1208160088693361	10	Equity share
PUNAM		SHINDE		'1208160088699226	1000	Equity share
ELANKUMARAN		ISWARYA		'1208160088709974	54	Equity share
ASHWINKUMAR	GORDHANBHAI	PATEL		'1208160088710690	100	Equity share
GOVINDU		SURLA		'1208160088713351	300	Equity share
NEHA		PARAKH		'1208160088714619	100	Equity share
VISHAL		KOTHARI		'1208160088721128	2500	Equity share
MANDAVI		SHUKLA		'1208160088731816	45	Equity share
KANCHAN	SADANAND	GUPTA		'1208160088742961	250	Equity share
THUMMALURU	VEERA	JAGADEESWARAREDDY		'1208160088743513	211	Equity share
KISHORE		KUNAL		'1208160088758435	24	Equity share
GURDHIR	SINGH	JASWAL		'1208160088764768	30	Equity share
RADHIKA	TAPAN	ZAVERI		'1208160088768251	50	Equity share
ANKIT	SUMERMAL	BHANDARI		'1208160088768500	100	Equity share
PUSHPA		SUNDRIYAL		'1208160088775351	80	Equity share
VIDYA	RAKESH	DRAVID		'1208160088787705	8	Equity share
VISHAL	BASAVARAJ	MURGOD		'1208160088793259	5	Equity share
LOVEEN		MEHTA		'1208160088806902	200	Equity share
NOUSHAD	MADIKERI	YUNUS		'1208160088813580	474	Equity share
KOTEKAR	RAGHURAM	SHRIKANT		'1208160088833088	100	Equity share
SACHIN	VITTHAL	VYAVHARE		'1208160088849949	20	Equity share
SUKHADEO	NARAYAN	ADLING		'1208160088851181	825	Equity share
SMARANIKA	SUKHDEV	NATKAR		'1208160088865154	80	Equity share
ANKIT		SHARMA		'1208160088867231	100	Equity share
SHALU		SHARMA		'1208160088868201	60	Equity share
JAGANNATH	SANTOSH	PARAB		'1208160088893551	1008	Equity share
DEVENDRA		SUYAL		'1208160088903746	51	Equity share
NIKITA	RAJKUMAR	BAJAJ		'1208160088907278	30	Equity share
MANOJ		GARG		'1208160088912797	2501	Equity share
DELEEP		EAPPEN		'1208160088914211	10	Equity share
MAYURKUMAR	RATILAL	POKAR		'1208160088917227	100	Equity share
NEETU		BISHT		'1208160088926132	100	Equity share
BUDDHA	DEV	PATHAK		'1208160088927991	190	Equity share
ANIL		KUMAR		'1208160088933760	20	Equity share
SUBRATA		SI		'1208160088947427	200	Equity share
BHIMRAO	SHRIPAT	MANWAR		'1208160088958251	40	Equity share
SUMITRA				'1208160088961959	35	Equity share
ACHAL	ASHISH	MUNOT		'1208160088980754	20	Equity share
AKSHATHA	KULKARNI	NAGRAJ		'1208160088986965	10	Equity share
ASHOK		GEHLOT		'1208160089005926	26	Equity share
HIRAL	MAYANKBHAI	VIRANGAMA		'1208160089006949	11	Equity share
ABHISHEK		KACHHWAHA		'1208160089008887	33	Equity share
ANIL	KUMAR	BALANAGU		'1208160089029681	10	Equity share
DINESH	BHOGILAL	SHAH		'1208160089029700	390	Equity share
MOHAN		LILANI		'1208160089041929	50	Equity share
MOHAMMAD	ILYAS	IMTIYAZTOLE		'1208160089054119	3	Equity share
SANTOSH	BHAUSO	SAWANT		'1208160089068571	1	Equity share
GAJANAND		SONKAMBLE		'1208160089100840	2	Equity share
PRASHANTBHAI	ANILBHAI	CHEVLI		'1208160089114321	10	Equity share
TUSHAR	JAYSUKHBHAI	ROJESARA		'1208160089117020	3	Equity share
JAYKUMAR	RAJENDRABHAI	PATEL		'1208160089122476	10	Equity share
GOURISH	ANANT	JOSHI		'1208160089127343	100	Equity share
PRANTIK		RAKSHIT		'1208160089131514	1	Equity share
ANKIT		PHOGAT		'1208160089135770	150	Equity share

PATHAN	MUNIRKHA	NAJARKHA		'1208160089138596	2	Equity share
SHASHI		KUMAR		'1208160089153967	50	Equity share
RAJAT		SRIVASTAVA		'1208160089176786	50	Equity share
VAIBHAV	SATISH	RAVERKAR		'1208160089188903	10	Equity share
YOGESH	PANDURANG	MAGDUM		'1208160089190486	3	Equity share
BIRAJBEN	NAINESHBHAI	AMIN		'1208160089192770	175	Equity share
KISHEN	JI	CHAKU		'1208160089193297	100	Equity share
LAXMIPRIYA		PRUSTY		'1208160089226642	7	Equity share
SWANAND	SATISH	KULKARNI		'1208160089232635	10	Equity share
YECHURI	VENKATA	GURULOKESH		'1208160089239168	9	Equity share
VAIBHAV		KAMANI		'1208160089242618	300	Equity share
BHUPENDER		SINGH		'1208160089247859	1	Equity share
DINESH		PALIWAL		'1208160089280179	100	Equity share
SEEMA		SHARMA		'1208160089281250	250	Equity share
SHIVAM	KISHORBHAI	BUTANI		'1208160089300137	200	Equity share
FAREEDUDDIN		MOHAMMAD		'1208160089304828	431	Equity share
WASIM	AHAMAD	SHAMIMAHAMADANSARI		'1208160089323393	45	Equity share
RITIKA		GUPTA		'1208160089350307	420	Equity share
SANJOY		GOMOSTA		'1208160089359692	100	Equity share
SUDHIR		CHANDRASEKARAN		'1208160089365900	1613	Equity share
DNYANESHWAR	VANA	GAVHANE		'1208160089378158	195	Equity share
RAVIKUMAR	CHANDRESHEKRAN	NAIR		'1208160089378255	100	Equity share
GEETA	BALDEV	YADAV		'1208160089390591	160	Equity share
AYUSH		SONI		'1208160089396135	350	Equity share
HUSENI	FAKHRUDDIN	KHARODAWALA		'1208160089400858	100	Equity share
PRAKASH		RASU		'1208160089430872	2	Equity share
JINENDRAKUMAR	DHIRENDRAKUMAR	CHOPRA		'1208160089436141	120	Equity share
SANTOSH		MITTAL		'1208160089448362	500	Equity share
MANGALA	VILAS	NIJAMPURAKAR		'1208160089512921	105	Equity share
GIRIRAJ	KUMAR	SAINI		'1208160089513049	100	Equity share
MOHAMMED	SAJID	RAFIFAROOQUI		'1208160089530455	200	Equity share
SALONI	NILESHKUMAR	SHAH		'1208160089569643	200	Equity share
NILESHBHAI	BHUPATBHAI	VAGHELA		'1208160089572008	100	Equity share
DINESH	SINGH	SOLANKIVIJAYASINGH		'1208160089572046	100	Equity share
TUSHAR	SHEEVABHAI	PATEL		'1208160089576435	200	Equity share
ASHOKKUMAR	HARGOVINDBHAI	PATEL		'1208160089595663	400	Equity share
SABNA		PALAKKODAN		'1208160089597316	100	Equity share
DEVANSHI	KANTILAL	PATEL		'1208160089605750	250	Equity share
LAKSHMI		KHANDELWAL		'1208160089637544	200	Equity share
MAHAK		GANDHI		'1208160089646274	5	Equity share
RADHAKRISHNAN		PREETHI		'1208160089648797	100	Equity share
SANJAY	BALAGOPAL	NAIR		'1208160089650770	16	Equity share
THANGAVELU		SENTHILKUMAR		'1208160089658765	100	Equity share
JINAL	PRATIK	SHAH		'1208160089662083	200	Equity share
SWARAJ	SANJAY	GAIKWAD		'1208160089666890	30	Equity share
JAGANNATH		PRATAPSINGH		'1208160089676212	80	Equity share
RAMESH	ARJAN	ODEDARA		'1208160089734432	500	Equity share
VARUN	ASHOK	SANGHVI		'1208160089740098	800	Equity share
SILVIA	SENGAZHAM	SAHAD		'1208160089743692	3499	Equity share
GANESH		RAM		'1208160089749130	1	Equity share
SUSANTA	KUMAR	SAHOO		'1208160089752194	3	Equity share
BIBIN		BENJAMIN		'1208160089759001	200	Equity share
VINODKUMAR	BAVANJIBHAI	SAKARIA		'1208160089765412	34	Equity share
BHARGAB		NEOG		'1208160089773909	10	Equity share
SADANAND	MURLIDHAR	BAGLAVE		'1208160089792611	5	Equity share
DEEPAK	KUMAR	VERMA		'1208160089794211	50	Equity share
DIVYA	BALAKRISHNAN	IYER		'1208160089798710	160	Equity share
TARUN		PATIDAR		'1208160089803381	5	Equity share
ARPIT		BANATI		'1208160089825887	360	Equity share

NISHANT				'1208160089837341	17	Equity share
ANITA	AMIT	GAIKWAD		'1208160089840221	260	Equity share
KAJAL		MAHESHWARI		'1208160089857991	150	Equity share
MANOJ	PUROHIT	HUF		'1208160089872127	100	Equity share
POONAM	RAMESH	CHOPRA		'1208160089883175	50	Equity share
LALIT	KUMAR	JAIN		'1208160089884559	275	Equity share
BASKAR		SARATHKUMAR		'1208160089923536	39	Equity share
PARESHKUMAR	MANSUKHLAL	PANCHAL		'1208160089925149	25	Equity share
SWAPNIL	PRAKASH	PATIL		'1208160089927906	10	Equity share
IKBALBHAI		TAP		'1208160089930621	50	Equity share
PUROHITESHWAR		PRAJAPATI		'1208160089952641	1	Equity share
SANKET	KANTILAL	SABLE		'1208160089954706	165	Equity share
DIVYANSH		GUPTA		'1208160089964858	5	Equity share
SACHIN		KUMAR		'1208160089966120	1000	Equity share
MOHAN	BABANRAO	PAWAR		'1208160089968643	500	Equity share
GEETIKA		KHAITAN		'1208160089973419	20	Equity share
MANOHAR	LAL	KAWADIA		'1208160089985042	200	Equity share
VARSHA		PANDEY		'1208160089985515	20	Equity share
DEVANSHU	NARENDRABHAI	RATHOD		'1208160089987907	60	Equity share
SOURAV		GHOSH		'1208160089988763	5	Equity share
ANUBHA		PRASAD		'1208160089998581	200	Equity share
DAIZY		CHOUHDARY		'1208160090013001	250	Equity share
RIA	LALIT	BAFNA		'1208160090021057	200	Equity share
JAYARAMA		VIGNESH		'1208160090034254	250	Equity share
OM	UJWAL	SAWANT		'1208160090035467	6	Equity share
NAGA	RAJU	PITLAM		'1208160090074986	400	Equity share
APURVA		MALVIYA		'1208160090075386	10	Equity share
NAZRANA	SHAHBUDDIN	ANSARI		'1208160090078125	23	Equity share
DHIRAJ	RAMESH	NAXINE		'1208160090081229	20	Equity share
KANA		RAM		'1208160090081968	20	Equity share
HIMASHIK		KAPOOR		'1208160090082811	30	Equity share
ANIKET	ANIL	SHIRKE		'1208160090095210	3	Equity share
SREERAM	KRISHNA	IYER		'1208160090097826	300	Equity share
SUBODH		KUMAR		'1208160090105954	23	Equity share
PRIYA		SINGH		'1208160090110223	2	Equity share
RASHMI	YOGESH	DUSANE		'1208160090124648	100	Equity share
NAMRATA	HITESH	CHANDE		'1208160090147171	10	Equity share
SANTOSH		KUMAR		'1208160090162555	42	Equity share
ANITA		SINGLA		'1208160090163791	1571	Equity share
SMRITI		MANASVI		'1208160090170091	100	Equity share
JASMINDER		KAUR		'1208160090207855	185	Equity share
ARUN		CHAUDHARI		'1208160090227641	1350	Equity share
BIHARI		RAM		'1208160090228487	40	Equity share
KENY	SATYEN	VASUDEO		'1208160090234714	500	Equity share
VIJAYA	JYOTHI	BOORLA		'1208160090235148	94	Equity share
NIKHIL		PRAMANIK		'1208160090235625	15	Equity share
PARKALAMAHESH		NAYAK		'1208160090244258	13	Equity share
SHARADKUMAR	CHHABINATH	SINGH		'1208160090253387	22300	Equity share
ANIL	KUMAR	BADALIA		'1208160090258556	350	Equity share
PANKAJ		AGRAWAL		'1208160090261626	300	Equity share
TWINKLE	VIPINKUMAR	DHRUVE		'1208160090262799	3	Equity share
DEVRAM	KARBHARI	JAGTAP		'1208160090265688	1000	Equity share
NIKHIL	RANJAN	DEY		'1208160090270721	120	Equity share
CHANDAN	KUMAR	SINGH		'1208160090283967	371	Equity share
TRISHA		CHAKROBORTY		'1208160090302011	10	Equity share
VENKATESAN		SRIKRISHNA		'1208160090320100	4	Equity share
RAVINDRA	KRISHNARAO	RAJKUWAR		'1208160090326915	20	Equity share
HARSH	ASHWINKUMAR	SHAH		'1208160090337321	12	Equity share
VAIRAVAN		DEVI		'1208160090340410	50	Equity share
RADHA	KRISHNA	CHINTAKINDI		'1208160090378210	4	Equity share

BIRBAL		NISHAD		'1208160090384826	12	Equity share
SHUBHANSHI		GUPTA		'1208160090387715	15	Equity share
RAMNIKAL	DEVJI	CHHEDA		'1208160090406891	1000	Equity share
SUNILKUMAR	RAMESHWARLAL	BANGAD		'1208160090409533	20	Equity share
DURGA		KISAN		'1208160090417688	155	Equity share
KHUSHI		SEHGAL		'1208160090417937	100	Equity share
SHAIBAYAN		CHAKRABARTI		'1208160090421557	110	Equity share
MANOHAR		SAHU		'1208160090429712	2	Equity share
PONNUPACKIAM		PRAVEENNISHANTH		'1208160090435796	2	Equity share
PRAKASH	VITTHAL	JAKATE		'1208160090442005	10	Equity share
BISHAL		BANIK		'1208160090463492	1	Equity share
ANIL		KUMAR		'1208160090468623	10	Equity share
SIDDHARTH	SUNILBHAI	SONI		'1208160090480934	91	Equity share
SANDEEP	BHANUDAS	SHINDE		'1208160090481562	45	Equity share
RIDDHI		VALERA		'1208160090515341	32	Equity share
NAGARAJAN		VIJAYAKUMAR		'1208160090515814	66	Equity share
MEHUL	KISHOR	BAZARIA		'1208160090524977	100	Equity share
SONAL		GARG		'1208160090530235	5	Equity share
CHETAN	KHAGARAJI	PUROHIT		'1208160090536505	370	Equity share
AJAY		PANDEY		'1208160090540733	5	Equity share
HANSADEVI	CHIMANLAL	MEHTA		'1208160090542838	300	Equity share
VISHAL	RAMESHCHANDRA	MISHRA		'1208160090544493	150	Equity share
PRAMOD	DADARAO	KELKAR		'1208160090547285	101	Equity share
JANAHI				'1208160090549926	50	Equity share
SUJATA		BANERJEE		'1208160090570378	200	Equity share
VISHWANATH	SHANKAR	PATIL		'1208160090574883	51	Equity share
PUJA		KUMARI		'1208160090584258	500	Equity share
PRATHWI	JAYAPRAKASH	BHANDARY		'1208160090586937	40	Equity share
KAANTA				'1208160090594036	200	Equity share
VINOD	KUMAR	GOEL		'1208160090595521	114	Equity share
VIJAY	KUMAR	YADATI		'1208160090597571	1	Equity share
HALASUR	ONKARAPPA	RAKSHA		'1208160090600950	1	Equity share
GADDAM		SAVITHRI		'1208160090603402	40	Equity share
RAVI		SHARMA		'1208160090606061	155	Equity share
SHAJIMON		MOHANAN		'1208160090606266	10	Equity share
TINA	MANISH	JOBANPUTRA		'1208160090606901	35770	Equity share
HARSH		JOSHI		'1208160090613613	115	Equity share
ANKIT	DIWAKAR	VITKAR		'1208160090620103	3	Equity share
JASPALSINGH	PREMCHAND	BEHAL		'1208160090627774	100	Equity share
MANJULA		PESALA		'1208160090632419	21	Equity share
TUSHAR	RAMCHANDRA	SANAS		'1208160090652281	4	Equity share
JINAL	JAYESH	DESAI		'1208160090658623	2	Equity share
STHANUNATHAN		VENKATACHALAM		'1208160090670081	100	Equity share
SANDEEP	PARASHARAM	SHINDE		'1208160090676083	40	Equity share
LAXMAN	MALHARI	KUNJIR		'1208160090683504	26	Equity share
NANDARAM	BABAN	GHOOGARE		'1208160090683580	1000	Equity share
NABIN	KUMAR	GUPTA		'1208160090690465	20	Equity share
RAJKUMARI		DEVI		'1208160090693559	100	Equity share
MORKONDA	SADHANANDAM	RAMYASHREE		'1208160090703836	100	Equity share
RAJAN	SHANMUGHAM	RATHINAM		'1208160090704008	200	Equity share
DEBARGHO		GHOSH		'1208160090712551	100	Equity share
ANIL	KUMAR	KESARAJU		'1208160090714432	315	Equity share
GAGAN	GANPAT	JOSHI		'1208160090722901	5	Equity share
VIKAS		SOLANKI		'1208160090734440	3	Equity share
PRAMOD	NARAYAN	KALME		'1208160090766291	800	Equity share
AVVARI		GOVINDU		'1208160090781833	38	Equity share
SATYA	SAI	PRATHYUSHAMAREMANDA		'1208160090784547	1	Equity share
KASTURI		MUDALIAR		'1208160090787168	456	Equity share
MUKESH	PRATAPSINGH	PATEL		'1208160090800382	20	Equity share

SHAILESH	KUMAR	DUBEY		'1208160090800699	108	Equity share
NATARAJAN		KANNAN		'1208160090833579	10	Equity share
SHAIK	MOHAMMED	FAZRULLABASHA		'1208160090838904	500	Equity share
PANDHARINATH	HARI	PATIL		'1208160090840658	19	Equity share
NIKITA	SHARAD	MORE		'1208160090842976	10	Equity share
RAHUL	CHANDRAKANT	SALLA		'1208160090851370	700	Equity share
VASUDEVAN		GANDHIMATHI		'1208160090852448	1	Equity share
VIKAS		SHARMA		'1208160090870811	11	Equity share
KUNAL	SUNIL	KHIVSARA		'1208160090878726	98	Equity share
RAJAN		SINGH		'1208160090886258	2	Equity share
KUSHAL		KHATER		'1208160090887422	30	Equity share
DINESHKUMAR	JETHABHAI	PATEL		'1208160090899081	5	Equity share
GALVIN	ROY	DSOUZA		'1208160090902566	12	Equity share
HIMANSHU	KUMAR	GAHLOT		'1208160090914886	45	Equity share
DHRUMIL	CHETAN	KAPADIA		'1208160090933639	10	Equity share
BASKARAN	SIVAKAMA	SUNDARI		'1208160090944347	10	Equity share
SHASHIKANT		CHAUBEY		'1208160090958461	3	Equity share
SYED	BASIL	SYEDMOHIDEENA		'1208160090987569	2	Equity share
NARINDER		KUMAR		'1208160090989908	93	Equity share
RAVI		ANAND		'1208160090995962	50	Equity share
AKIL	BAKTAWAR	SHAIKH		'1208160091003284	9	Equity share
TARUN		AHLUWALIA		'1208160091013398	200	Equity share
JITENDRKUMAR	BALUBHAI	SAVALIYA		'1208160091018421	150	Equity share
GADDAM		SWATHI		'1208160091025724	200	Equity share
SHRIKRISHNA	RAMAKANT	HAMBARDE		'1208160091027113	3000	Equity share
PIYANSH	OMPRAKASH	MANTRY		'1208160091029617	217	Equity share
TANVI	ANUP	JALAN		'1208160091029811	301	Equity share
RITIK	RAMESH	VASANI		'1208160091036506	200	Equity share
MAI	BHAGWAN	GUNJAL		'1208160091041991	9	Equity share
SHABU	JOSEPH	KAIPPASSERI		'1208160091052961	4778	Equity share
ALOK		ROUTH		'1208160091055865	52	Equity share
KALU		RAM		'1208160091056461	1	Equity share
PRADEEP	PRAKASH	KELUSKAR		'1208160091063403	100	Equity share
SHRIPAD	SURYAKANT	GANDHI		'1208160091067879	10	Equity share
CHARANJEET	KAUR	SAWHNEY		'1208160091073783	40	Equity share
DHAVALKUMAR	RAMESHCHANDRA	VORA		'1208160091074301	570	Equity share
THASLIN	THARA	VEERAN		'1208160091078650	53	Equity share
GOVIND	RAM	SARAFHUF		'1208160091079897	1000	Equity share
ABDUL		RASHEED		'1208160091092384	140	Equity share
SANJAY		SINGH		'1208160091100396	7	Equity share
ABDUL		BARIK		'1208160091100626	20	Equity share
SYED	SHAMS	ALAM		'1208160091100780	4	Equity share
D	SURENDER	KUMARJAIN		'1208160091119557	1200	Equity share
APARNA	AJIT	VICHARE		'1208160091120993	101	Equity share
PRAHALAD	RAMPRAKASHBHAI	KUSHWAH		'1208160091139341	30	Equity share
PRIYA	S	KOTHARI		'1208160091146697	400000	Equity share
MILIND	ONKAR	PATIL		'1208160091168951	29	Equity share
CHAITANYA	TUKARAM	PAWAR		'1208160091172100	200	Equity share
MOHIT		KALANTRI		'1208160091175422	300	Equity share
PRAKASH	KEDAR	YADAV		'1208160091183786	1	Equity share
ROHIT		KUMAR		'1208160091218915	1627	Equity share
ATULESH		PARASAR		'1208160091219368	100	Equity share
MOBIN		AKHTAR		'1208160091235221	1000	Equity share
SHIVA	PRASAD	KESHAVANAİK		'1208160091241229	50	Equity share
ALLAM	PAVAN	KUMAR		'1208160091250060	170	Equity share
DISHANGI	KENIL	SHAH		'1208160091263439	25	Equity share
LAKSHAY		GARG		'1208160091266746	100	Equity share
RENU	SATISH	AGARWAL		'1208160091271393	100	Equity share
GAURAV		KUSHWAH		'1208160091291076	1000	Equity share
VISHNU	PRASANNAN	NAIR		'1208160091293702	30	Equity share

VIRENDRA	ZUMBARLAL	BOTHARA		'1208160091296190	500	Equity share
PAYAL		GUPTA		'1208160091300860	200	Equity share
BHADRAVATHI	PARAPPA	UMAPATHI		'1208160091302950	1	Equity share
GYANARANJAN		BARIK		'1208160091309975	300	Equity share
PRASHIL	SHASHIKANT	CHHOWALA		'1208160091311258	100	Equity share
LAKSHMANAN				'1208160091324991	1	Equity share
KHALEEL	ZAID	AHMED		'1208160091331382	1	Equity share
ARUNDHATI		DHAMIJA		'1208160091342107	49	Equity share
GOVIND	BALKISHAN	DARAK		'1208160091345579	25	Equity share
CHANCHALBEN	THAKORBHAI	PATEL		'1208160091366669	3	Equity share
NEETAN		SINGH		'1208160091369412	40	Equity share
MADHU		MALLA		'1208160091373182	1400	Equity share
REKHA	JAYANTILAL	DOSHI		'1208160091383000	200	Equity share
JAYANTILAL	MOHANLAL	DOSHI		'1208160091383053	80	Equity share
GAURAV	GOVINDRAO	MUNDEKAR		'1208160091395341	20	Equity share
SANJAY		LAKRA		'1208160091404832	10	Equity share
ADITYA		MISHRA		'1208160091405076	100	Equity share
VASUDEV		GURUBAKSHANI		'1208160091409636	4	Equity share
VIKASH		KUMAR		'1208160091416884	325	Equity share
RIJESH		RAJAN		'1208160091417172	2	Equity share
PRANSHI		AGGARWAL		'1208160091417305	30	Equity share
SUGURESHWAR	MILIND	BIJJARAM		'1208160091432032	200	Equity share
RAVAN		KUMAR		'1208160091441687	10	Equity share
DAULAT	BARIKRAO	WAGHMARE		'1208160091442931	2	Equity share
SUNIL	MULAKIL	VADUKOOT		'1208160091443266	100	Equity share
NADEEM	ISMAIL	ROKADIA		'1208160091448380	3500	Equity share
SOURABH		JAIN		'1208160091462914	50	Equity share
JAINENDRA	KUMAR	SHUKLA		'1208160091470450	26	Equity share
PRIYA		KUMARI		'1208160091474474	1	Equity share
KARIMUNNISA		SHAIK		'1208160091500989	1	Equity share
SURENDRA	KUMAR	PANT		'1208160091504793	1125	Equity share
AKSHAY		KUMAR		'1208160091518576	10	Equity share
SUBRAMANIAN		NATHIMALAR		'1208160091524501	500	Equity share
RASHMIKABEN	JAIMIN	SHUKLA		'1208160091531540	40	Equity share
RAHUL	HARICHANDRA	KHARPUDE		'1208160091545152	620	Equity share
SAURABH		KUMAR		'1208160091548567	35	Equity share
ARADHANA		PANDEY		'1208160091568463	94	Equity share
RAJENDRAN	VIJAYA	LAKSHMI		'1208160091576512	2	Equity share
ANWAR		MEHFUZ		'1208160091577096	65	Equity share
DEEPAK		AGRAWAL		'1208160091580487	350	Equity share
BHAGABAT		ROUT		'1208160091585563	20	Equity share
TITTY	JACOB	MATHEWJACOB		'1208160091601886	200	Equity share
SAMEER	SURESH	NAIK		'1208160091618070	100	Equity share
DEEPTI	DURGESH	SHETTY		'1208160091620297	50	Equity share
LENIN	JERON	BARDESKAR		'1208160091624312	5	Equity share
MIHIR	YOGESH	BAMBARDEKAR		'1208160091630056	5150	Equity share
NIKHIL		RATNAKAR		'1208160091631083	100	Equity share
REKHA		KUMARI		'1208160091632302	10	Equity share
SWAYANPRAVA		PANDA		'1208160091656182	150	Equity share
ANUDEEP		KHURANA		'1208160091662589	100	Equity share
KAMAL	KUMAR	AGRAWAL		'1208160091665799	500	Equity share
SANDEEP		GUPTA		'1208160091687713	51	Equity share
SUBHASH		MAHLA		'1208160091690986	3	Equity share
VISHWANATH	SHAMRAO	MORE		'1208160091698854	10	Equity share
SAMPATH	SANJEEVA	SHETTY		'1208160091707456	1	Equity share
ZANKHNA		PATEL		'1208160091719100	100	Equity share
VASUMATHI		CHENNASAMUDRAM		'1208160091720800	50	Equity share
ANISH		NARAYAN		'1208160091721992	50	Equity share
MOHAMMED	ABDUL	SHAHEDRUMAN		'1208160091730515	3	Equity share
ANAND	KUMAR	RATHI		'1208160091737791	190	Equity share

RITIK	BALASAHEB	WADJE	'1208160091742056	100	Equity share
JAYSHILKUMAR	PRAVINBHAI	PATEL	'1208160091745901	1280	Equity share
BHARATI		RAI	'1208160091746688	100	Equity share
AYUSH		PANWAR	'1208160091768431	187	Equity share
ALKA	JAYESH	MEHTA	'1208160091793895	102	Equity share
RITESH	OMPRAKASH	BAJAJ	'1208160091801343	4	Equity share
MICHI		OMO	'1208160091809002	850	Equity share
POOJA	JAYESH	JOSHI	'1208160091838914	101	Equity share
VIPIN	KUMAR	VERMA	'1208160091865748	1	Equity share
ARVIND	KUMAR	GUPTA	'1208160091867804	20	Equity share
DHRUVITH		M	'1208160091873339	10	Equity share
MOHD	SHAFI	KHAN	'1208160091887924	14	Equity share
KALAKAD	SANKARAN	LAKSHMANAN	'1208160091890517	3	Equity share
SANJIT		PRADHAN	'1208160091907823	19	Equity share
ALOK		TRIPATHI	'1208160091922421	22	Equity share
RISHIVANSH		PATNAIK	'1208160091935192	2	Equity share
RAHUL		GUPTA	'1208160091937571	2594	Equity share
KAMAL	SHAMRAO	PAWANE	'1208160091940504	20	Equity share
RAO		NIYATHI	'1208160091947149	10	Equity share
ANKIT	BHUPATBHAI	CHAUHAN	'1208160091951552	17	Equity share
VANI		DINNIMATH	'1208160091954042	30	Equity share
NITIN	KUMAR	SONI	'1208160091954874	72	Equity share
RACHNA		TOMAR	'1208160091959965	7	Equity share
POOJA		JAIWAL	'1208160091961822	1	Equity share
JAGDISH	KUMAR	HUF	'1208160091984510	90	Equity share
VENKATESH	NAGAPPA	NAIKAR	'1208160091995121	1	Equity share
BASANT		VASHISTH	'1208160092007738	10	Equity share
KAUSHIK	KRISHNAKUMAR	JOSHI	'1208160092024876	10	Equity share
MOHAMMED	JUNAID	SADIQ	'1208160092044791	1	Equity share
DANESH	SAROSH	IRANI	'1208160092051866	60	Equity share
AMIT	SAMBHAJI	GHARE	'1208160092055307	10	Equity share
ATUL		KAUSHAL	'1208160092058118	1	Equity share
NEHA	KRISHNA	KUMARBAGDI	'1208160092060182	450	Equity share
MYMOONATH		URALIYATHIL	'1208160092095756	5900	Equity share
MAYANK		JAIN	'1208160092096969	10	Equity share
VAIRAM		MUTHURAJ	'1208160092101887	1	Equity share
RAVI	TEJA	BEJJAM	'1208160092107080	156	Equity share
DHRUVI	HETAL	SHAH	'1208160092130120	111	Equity share
NIKHIL		MAHAWAR	'1208160092139560	19	Equity share
KATIKI		NARENDRABABU	'1208160092140536	50	Equity share
HIRENKUMAR	KANTIBHAI	PATEL	'1208160092183344	200	Equity share
MOHAN	YALAGATHAVALLY	PUNITHKUMAR	'1208160092188697	500	Equity share
SUNIL	MORESHWAR	MORE	'1208160092192454	1000	Equity share
BABITA		KABRA	'1208160092199008	1296	Equity share
SACHIN	SUBASH	JADHAV	'1208160092212066	1	Equity share
KOKKINI	VEETIL	KUNHAMBUUNMESH	'1208160092218165	10	Equity share
ANINDYA		MUKHERJEE	'1208160092226685	2	Equity share
MD	NOOR	ALAM	'1208160092236391	4	Equity share
NITA		KEDIA	'1208160092238004	100	Equity share
ALI		AHMED	'1208160092243158	10	Equity share
RANJAN		SHARMA	'1208160092257990	10	Equity share
VINIT	MANOJ	KAWA	'1208160092259736	179	Equity share
HEENA	ANIL	GALA	'1208160092262483	100	Equity share
VIDYA		MISHRA	'1208160092278848	100	Equity share
MANOJ		KUSHWAH	'1208160092318755	8	Equity share
PRASHANT	DADABHAU	ZUNJURKE	'1208160092334925	70	Equity share
NINAD	DWARKANATH	WAGHMARE	'1208160092336941	30	Equity share
VIMALKISHORE	RADHEYSHYAM	MAHESHWARI	'1208160092341210	500	Equity share
RAOSAHEB	MADHAVRAO	PATIL	'1208160092355274	1760	Equity share
ANITA		SINGH	'1208160092375658	200	Equity share

ANITA		KUMARI		'1208160092377748	100	Equity share
ALLURI	RAJESWARA	RAO		'1208160092403697	533	Equity share
ARUMUGAM	MATHAN	KUMAR		'1208160092415550	250	Equity share
RAJPAL	SINGH	BISHT		'1208160092417163	300	Equity share
APARNA		VISHAL		'1208160092418610	50	Equity share
BOIKUNTHA		BOIRAGI		'1208160092433580	16	Equity share
NITIN	NARENDRA	SINGHVI		'1208160092454501	20038	Equity share
SANTOSH	JILAJEET	SHARMA		'1208160092454554	100	Equity share
SANDEEP		SINGH		'1208160092456760	20	Equity share
MAHENDRA	RAGHUVVEER	KHERALIYA		'1208160092465072	10	Equity share
CHANDER	VIDHOMAL	TEKWANI		'1208160092497377	100	Equity share
YATINDRA	KUMAR	PATEL		'1208160092499885	200	Equity share
NEHA	NIREN	SHAH		'1208160092508491	3500	Equity share
RAISIN		GEORGE		'1208160092511221	10	Equity share
BHOOP		SINGH		'1208160092537075	1	Equity share
SHAIK	MOHAMMED	ISHAQ		'1208160092540280	99	Equity share
PRASHANT		JOSHI		'1208160092541115	500	Equity share
KAVITA		JAITWAL		'1208160092547252	100	Equity share
SUNIL	MANOHAR	MAHADIK		'1208160092555183	1	Equity share
SHAMKUMAR	VITTHALRAO	PAWAR		'1208160092555432	4	Equity share
VINATHI		DUGAR		'1208160092557712	354	Equity share
PRIYA		GOYAL		'1208160092564426	1000	Equity share
VARSHA	PIYUSH	BHINGARADIYA		'1208160092574510	1900	Equity share
MADHUR	KUMAR	TIWARI		'1208160092581112	4	Equity share
KAJAL		PATEL		'1208160092585011	10	Equity share
SUMAN		KHANGAROT		'1208160092589280	120	Equity share
HIREN	SURESHBHAI	SOJITRA		'1208160092594299	100	Equity share
SAPTASHWA	DEY	SARKAR		'1208160092601098	40	Equity share
PRABHAV	KESHAV	PAWAR		'1208160092612454	110	Equity share
PARESHBHAI	BALDEVBHAI	HADIYAL		'1208160092627454	20	Equity share
RAVI	KUMAR	SHARMA		'1208160092635051	100	Equity share
VAMSI	KRISHNA	NUNNA		'1208160092638673	38	Equity share
GAURAV	DILIPRAO	DESHMUKH		'1208160092647521	3	Equity share
JYOTI		SINGH		'1208160092683372	175	Equity share
ASHABAI	PRALHAD	KHADE		'1208160092698387	25	Equity share
ROHITH				'1208160092707354	305	Equity share
MOHAMMED		YOUNUS		'1208160092729127	1	Equity share
HARISHANKAR		KUMAR		'1208160092741972	150	Equity share
GURMEHR		MARWAH		'1208160092742372	248	Equity share
AMUDALAPALLI	CHANDRA	SEKHAR		'1208160092764280	10	Equity share
FAISAL	MOHAMMED	RAFIQ		'1208160092769348	80	Equity share
SONIYA		BANSAL		'1208160092771959	510	Equity share
MUZAFFARNAJAR		SHAIKH		'1208160092773105	120	Equity share
MUNEER		POTTAYI		'1208160092788635	5	Equity share
SHIRISH	VINAYAKRAO	CHAUDHARI		'1208160092789231	125	Equity share
SIMRANJEET		SINGH		'1208160092804531	38	Equity share
OM	ABHIJIT	SHAH		'1208160092822031	180	Equity share
SHILPA	RAJESH	MORAY		'1208160092822901	150	Equity share
RAVI		AVINASH		'1208160092835300	2000	Equity share
PRATHAM	JIGNESH	SHAH		'1208160092844444	300	Equity share
SAMEER	RAMRAO	NAIK		'1208160092848088	58	Equity share
SHIVNATH	KESHAV	DHULGANDE		'1208160092868330	114	Equity share
RITU	ANIL	NANGALIA		'1208160092881780	100	Equity share
UDIT		BHASKAR		'1208160092889868	20	Equity share
SRIDHAR		PILLALA		'1208160092892408	1	Equity share
SADASHIV	GANAPATI	SUTAR		'1208160092894954	200	Equity share
VISHAL	BALASO	SAVANT		'1208160092909558	19	Equity share
RAMAN		PACKIYALAKSHMI		'1208160092932562	105	Equity share
VIJANDER		SINGH		'1208160092969130	20	Equity share
MAHUA	SEN	GUPTA		'1208160092978046	3	Equity share

CHANDRASHEKHAR	BHIKAJI	VAISHAMPAYAN		'1208160092983020	10	Equity share
MATINAHMED	MAHEBUBBHAI	KURESHI		'1208160092990566	115	Equity share
SOUVIK		GHOSH		'1208160092992388	10	Equity share
JASWANT	SURESHJI	INNANI		'1208160093021792	61	Equity share
BALDEV	RAJ	KATHURIA		'1208160093043225	1600	Equity share
VIJAY	KUMAR	SHARMA		'1208160093047365	204	Equity share
DARPAN	LALIT	SAKHALA		'1208160093062740	101	Equity share
KANTHI	BHUSHAN	SHARADANAGARA		'1208160093071126	100	Equity share
AVINASH		AMAN		'1208160093086388	8	Equity share
SALIL	HARISHCHANDRA	THAKUR		'1208160093091461	30	Equity share
RACHEL		JOSE		'1208160093097248	350	Equity share
AAYUSH	KUMAR	KEDIA		'1208160093098182	100	Equity share
DEVIREDDY	PAVAN	KUMAR		'1208160093098558	1	Equity share
NARENDER		YADAV		'1208160093106804	100	Equity share
RAJNANDINI				'1208160093110745	17	Equity share
SACHIN	MARUTI	PATIL		'1208160093112461	5	Equity share
SAHIL		BAGHLA		'1208160093112590	107	Equity share
ANJALI		MEENA		'1208160093129205	55	Equity share
SREEKUMAR	RAMACHANDRAN	NAIK		'1208160093135542	100	Equity share
BRIJESH		KUMAR		'1208160093138372	150	Equity share
HIMANSHU	RAJESHWARSINH	YADAV		'1208160093154844	132	Equity share
RITABEN	CHETANBHAI	DUDHATRA		'1208160093156778	50	Equity share
DHAVALKUMAR		JADAV		'1208160093158283	8	Equity share
BHAVESHBHAI	NAGJIBHAI	GOHIL		'1208160093166765	390	Equity share
TRIKARANDAS				'1208160093168534	112	Equity share
AMAN		SINGH		'1208160093172515	2000	Equity share
PARTH	DHANESH	GORI		'1208160093194759	1437	Equity share
SHYAM		KISHORE		'1208160093208038	134	Equity share
MOHAMMED	FAHAD	MUNEER		'1208160093232411	12	Equity share
MATTATHIL	NARAYANANNAIR	MAHENDRAN		'1208160093262121	100	Equity share
YUVARAJ		PRAVEENRAJ		'1208160093275221	12	Equity share
VENKATASUBRAMANIAN	PADMANABHAN	IYER		'1208160093294181	1900	Equity share
SHILPA	RAJESH	PAREKH		'1208160093299038	35	Equity share
ASHISHKUMAR	RAMBAHADUR	RANA		'1208160093302121	21	Equity share
VAIBHAV	VIJAY	SONAWANE		'1208160093305521	2	Equity share
SAKSHI		VERMA		'1208160093333775	3	Equity share
ABDULLA	BALLIYOD	ABDULLAKUNHI		'1208160093354451	91	Equity share
POOJA		KASHYAP		'1208160093363960	274	Equity share
DHARMISHTHA	DINESHBHAI	THUMAR		'1208160093365949	1500	Equity share
SRIRAM		TIWARI		'1208160093379814	200	Equity share
KISHORE		CHEVVA		'1208160093394537	200	Equity share
SANTOSH	TEJARAO	GORE		'1208160093397673	143	Equity share
KRISHNA	RAO	KALEWAR		'1208160093398322	21	Equity share
AMIT		TIGGA		'1208160093402967	6	Equity share
SUNANDA		CHOWDHURY		'1208160093407868	100	Equity share
DEEPA	AJAY	TIWARI		'1208160093415731	1	Equity share
UMEDSINGH	BHAGATSINGH	VALVI		'1208160093415896	1000	Equity share
RIYAZ	JAHANGIR	SHAIKH		'1208160093416127	1	Equity share
AKSHAY	MAHADEV	PATIL		'1208160093425465	5	Equity share
VEENA		MISHRA		'1208160093427652	3	Equity share
CHETAN		BISHNOI		'1208160093437027	4	Equity share
JUHIN		SHAH		'1208160093441941	200	Equity share
GAUTAM		LAKHMANI		'1208160093455456	75	Equity share
PRANAB		BARMAN		'1208160093473638	5	Equity share
MOHAN	LAL	PALIWAL		'1208160093476979	21	Equity share
MAHAVEERCHAND	ARVINDH	KUMAR		'1208160093478543	2500	Equity share
PRAMOD	NILMANI	MAHARANA		'1208160093482051	50	Equity share
YASH		RAJ		'1208160093483245	4	Equity share
KODHANDAPANI		JADAPALLI		'1208160093499365	48	Equity share
YERRA		SUDHEER		'1208160093499895	3	Equity share

SANIYA	ANJUM	ABDULWAHABKODIYAL		'1208160093501231	2	Equity share
MOHAMMAD	SHAKIR	HUSSAIN		'1208160093501487	20	Equity share
RAHUL	DHARMRAJ	SINGH		'1208160093514971	500	Equity share
VARSHA	PARAG	AGRAWAT		'1208160093516128	350	Equity share
SNEHAL	RAMESH	YELPULWAR		'1208160093525943	14	Equity share
AMANDEEP		KUMAR		'1208160093532108	2000	Equity share
JAYESH	BHAGWATI	LALJAIN		'1208160093542718	1820	Equity share
NIPUN	JASWANTLAL	DOSHI		'1208160093548608	201	Equity share
RAJENDRA	GANPAT	ANERAO		'1208160093575484	4	Equity share
KIRAN	AMBIKESAN	KESAV		'1208160093580167	35	Equity share
NANDANI	DEVI	GOYAL		'1208160093590758	1	Equity share
VIRESH		NAGAR		'1208160093645188	200	Equity share
ADAPA		SURESH		'1208160093648379	1	Equity share
GITEN	KUMAR	PRADHAN		'1208160093652286	16	Equity share
AJAY		KUMAR		'1208160093655063	1	Equity share
KRISHNA		GAV		'1208160093670951	180	Equity share
RAKESH		BHOOTRA		'1208160093674992	20	Equity share
SANDEEP	DADOBA	DESAI		'1208160093682925	200	Equity share
RAJUDEVI		BAID		'1208160093693399	500	Equity share
VIKAS		RANA		'1208160093714272	200	Equity share
RAKESH		KUMAR		'1208160093721902	10	Equity share
MANGESH	WAMANRAO	GAIKWAD		'1208160093727091	94	Equity share
GOPAL	CHANDRA	MUKHERJEE		'1208160093727826	50	Equity share
HEMANT		YADAV		'1208160093729031	100	Equity share
SANKET		GANDHI		'1208160093733268	5600	Equity share
KAVITA	CHANDRAPRAKASH	BAJARI		'1208160093737296	25	Equity share
NIDHI		SRIVASTAV		'1208160093739352	105	Equity share
ARUN				'1208160093741773	8	Equity share
APARNA		MANOJ		'1208160093753048	100	Equity share
SANTOSH		DANDIN		'1208160093781791	1	Equity share
BANANI		DAS		'1208160093783651	20	Equity share
KANDOTH		SHAMSUDHEEN		'1208160093783803	150	Equity share
RAKESH		GATTANI		'1208160093787145	800	Equity share
SHANOFAR	ASMI	SALEEM		'1208160093789007	1	Equity share
DEEPSHIKHA				'1208160093792869	3	Equity share
PRIYANKA	GHANSHYAMBHAI	DEVATWAL		'1208160093793691	30	Equity share
PARTH	RAJESH	SANGAN		'1208160093795612	100	Equity share
SANDHYA		SINGH		'1208160093810323	17	Equity share
ANKUR		SHARMA		'1208160093813571	1337	Equity share
YASHWANT	ANANT	DHOLE		'1208160093814309	200	Equity share
NISHANT		JAIN		'1208160093839689	170	Equity share
PRACHIKA				'1208160093852921	94	Equity share
DHARMENDHAR		BALERAO		'1208160093856945	100	Equity share
BHASKARAN		BODAGALA		'1208160093867989	11	Equity share
GANESH	SURYABHAN	GHODECHOR		'1208160093880383	500	Equity share
SUSHANT	KANSAL	HUF		'1208160093889371	1000	Equity share
AJIT	NARSINH	SUTARHUF		'1208160093896450	60	Equity share
NARAYANAN		SARAVANAKUMAR		'1208160093897264	34	Equity share
PRATEEK		KUMAR		'1208160093898895	470	Equity share
DR	ALOK	SOOD		'1208160093901592	520	Equity share
SUVAGIYA	MAYUR	PREMJIBHAI		'1208160093907051	700	Equity share
MOHINI	LALGULAB	CHANDVANI		'1208160093912564	5001	Equity share
VAIBHAV	MAHENDRABHAI	VORAHUF		'1208160093912851	1000	Equity share
ABHIMANYU	KUMAR	SINGH		'1208160093918509	200	Equity share
HETALBEN		BARAIYA		'1208160093964811	11	Equity share
SUBHRONGSHU		DUTTA		'1208160093976097	150	Equity share
KRISHNAN		VELU		'1208160093983254	30	Equity share
BASKARAN		SAMPATHKUMAR		'1208160093985437	50	Equity share
SANT	RAM	SHAHU		'1208160094017312	45	Equity share
SUNILKUMAR	GOVINDBHAI	PARMAR		'1208160094038305	350	Equity share

RAJENDRA	DINESH	RANKA		'1208160094064192	1000	Equity share
PANKAJ	NEMICHAND	MUTHA		'1208160094111286	200	Equity share
NIRAV	JITENDRA	BHAYANIHUF		'1208160094120951	10	Equity share
KEVALKUMAR	RAMESHBHAI	PARAKHIYA		'1208160094130651	10	Equity share
AMITA				'1208160094136537	10	Equity share
MUKESHKUMAR	HARIDATT	BHATT		'1208160094139411	1	Equity share
VIRENKUMAR	LALITBHAI	DADUKIYA		'1208160094153151	21	Equity share
KUSUMBEN	CHHOTUBHAI	CHAUDHARI		'1208160094204949	1000	Equity share
RUPALI	SUDHIR	WANI		'1208160094300611	20	Equity share
SHARIF	YUSUF	SHAIKH		'1208160094314810	17	Equity share
RANU		DHANOTIYA		'1208160094318946	20	Equity share
VATSAL	NARESHKUMAR	SHAH		'1208160094321617	100	Equity share
SRUTHI		KOTAPATI		'1208160094329065	300	Equity share
MAYANK		DUBLISH		'1208160094335379	200	Equity share
BABITA		BARANWAL		'1208160094337781	3000	Equity share
PRIYANKA		JINDAL		'1208160094361779	900	Equity share
DNYANESHWAR	TUKARAM	GHATUL		'1208160094395097	100	Equity share
SUKETU	SATISHKUMAR	PATEL		'1208160094403991	10	Equity share
ARJAN	DADU	CHAVDA		'1208160094435477	50	Equity share
MANVENDRA	SINGH	GAUR		'1208160094502053	1	Equity share
MUTHU		ANAND		'1208160094504255	5	Equity share
NATHU	RAM	RUHEL		'1208160094515801	55	Equity share
THOUDAM	NEORITA	CHANU		'1208160094555452	10	Equity share
MATHAI	N	BIJU		'1208160094564241	550	Equity share
JIMS		KEISHING		'1208160094576181	50	Equity share
SANJAY	KUMAR	PATHAK		'1208160094590865	206	Equity share
PARTH	RAJENDRA	GANDHI		'1208160094653141	20	Equity share
RAJAN	JOT	SINGH		'1208160094659601	1000	Equity share
RINKU	PNE	MONDAL		'1208160094702021	24	Equity share
AMMIRAJU		KOLLEPALLI		'1208160094760253	280	Equity share
DIBENDU		DAN		'1208160094765777	36	Equity share
UTSAV	NILESHKUMAR	GANDHI		'1208160094771449	16	Equity share
MADHURI	DILIP	KAPILE		'1208160094777149	100	Equity share
SUBIN		MATHEW		'1208160094799116	1	Equity share
PRASHANT	RATNAKAR	PAI		'1208160094817311	400	Equity share
VISHAL		SRIVASTAVA		'1208160094847674	10	Equity share
RAJENDIRAN		RAMYA		'1208160094852129	25	Equity share
KINJAL	BIREN	SHAH		'1208160094887365	800	Equity share
SHARAD		CHAUDHARY		'1208160094893664	200	Equity share
SAILESH	CHANDRA	GHANA		'1208160094909924	15	Equity share
GEETHA	HITESH	PAREKH		'1208160094942041	500	Equity share
PRADIP	KUMAR	PRUSTY		'1208160094962535	10	Equity share
PARAMJIT		SINGH		'1208160094963661	300	Equity share
DASHRATH	PREMCHAND	HALWAI		'1208160094984010	2	Equity share
AKBARALI	RASULBHAI	KODALIA		'1208160094996229	750	Equity share
MANGI	LAL	MEENA		'1208160095000494	150	Equity share
PARUCHURI	DAMODHARAN	JAYAPRAKASH		'1208160095003398	100	Equity share
BHANWARLAL	ROOPARAM	PARMAR		'1208160095020825	70	Equity share
SHIVAYOGI	RAVINDRANATH	ARALAGUPPI		'1208160095080807	10	Equity share
PAWAN	KUMAR	SINGH		'1208160095099854	300	Equity share
BHARATH	KUMAR	PUTTETI		'1208160095104219	42	Equity share
POOJA		THAKUR		'1208160095110750	20	Equity share
MANIKANDAN		SOWMYA		'1208160095122063	1	Equity share
RAHUL	RAMESH	CHAUDHARI		'1208160095123525	5	Equity share
SRINIWAS		SINGH		'1208160095152449	2	Equity share
VIDYA	LANKESHWARRAO	NINAWA		'1208160095155737	10	Equity share
RAJESH		MAHATA		'1208160095162869	1	Equity share
DIVYA	MANISHKUMAR	SHAH		'1208160095192163	25	Equity share
ALOK		GUPTA		'1208160095258914	100	Equity share
ONKARDUTT	JYOTIPRASAD	SHARMA		'1208160095260406	100	Equity share

KARANAM		NARASAMMA		'1208160095263732	300	Equity share
RADHIKA	PRASHANT	KABRE		'1208160095299972	100	Equity share
VAIBHAV		JINDAL		'1208160095342297	100	Equity share
AKSHAJ	KOCHUTHOTTUNKAL	RAVEENDRANATHAN		'1208160095353940	775	Equity share
SUGURESHWARAYYA		KEMBHAVIMATHA		'1208160095388870	13	Equity share
JAYESH	CHINUBHAI	GANDHI		'1208160095402383	700	Equity share
SAUDAZIM	MOHAMMED	SALIMSHAikh		'1208160095421121	700	Equity share
ANKIT		SAHDEV		'1208160095458988	400	Equity share
AMIT		SAKSENA		'1208160095460182	75	Equity share
JAYSHREE	VINODKUMAR	SHAH		'1208160095494427	50	Equity share
SHIMAILA				'1208160095512620	1	Equity share
MAYANK		SACHAN		'1208160095524672	680	Equity share
AMIT		RAI		'1208160095539955	80	Equity share
VIKRAM	SINGH	SOLANKI		'1208160095549752	10	Equity share
SHYAMAL	KUMAR	DAS		'1208160095568294	48	Equity share
BATHAE	RAJAN	HARIHARAN		'1208160095598285	1	Equity share
SUBHRA	HALDAR	CHANDA		'1208160095598291	67	Equity share
SRINIVASULU		KONDA		'1208160095614561	1	Equity share
KALYANI	VIVEKANAND	JAWANJAL		'1208160095615320	300	Equity share
MURUGAN				'1208160095626039	20	Equity share
AKSHAY		RAMESHAN		'1208160095655157	388	Equity share
HARSH		SANWAL		'1208160095664214	50	Equity share
CHANCHAL		TIWARI		'1208160095675184	1	Equity share
SATINDER		SINGH		'1208160095706279	40	Equity share
MOHAMMED		SUHAIL		'1208160095725473	40	Equity share
VEDANSH		SINGH		'1208160095731884	40	Equity share
ELLESH		BOHRA		'1208160095751719	1433	Equity share
PRAGYA		JAIN		'1208160095767668	700	Equity share
ATUL		SHARMA		'1208160095771687	150	Equity share
VIRENDRAKUMAR	RAMANLAL	PATEL		'1208160095786157	300	Equity share
SRINIVASA	KURAKULA	RAO		'1208160095792270	140	Equity share
DHARMENDRA	KUMAR	YADAV		'1208160095803971	35	Equity share
SOMI				'1208160095855558	400	Equity share
JEENESH	NAYANBHAI	DOSHI		'1208160095856093	50	Equity share
KESHAV		BAGLA		'1208160095890105	1	Equity share
SAGAR	JAIRAM	DHOTE		'1208160095915061	50	Equity share
FAIZANMOHMED	VIJAYSINH	RANA		'1208160095920935	22	Equity share
JAI	PRAKASH	TIWARI		'1208160095925591	9	Equity share
SANDEEP		KUMAR		'1208160095925758	1	Equity share
MUKESH	GANGARAM	PARDESHI		'1208160095955812	20	Equity share
SHASHANK	KHIMRAJ	JAIN		'1208160095987849	10	Equity share
SANJANA	PRAMOD	MUNGEKAR		'1208160095999322	10	Equity share
PRIYANKA	PANKAJ	BAGARIA		'1208160096010814	11	Equity share
ANISH	PARASRAMKA	HUF		'1208160096023646	1000	Equity share
ARUN	PRAKASH	MURUGIAH		'1208160096026326	10	Equity share
GOPAKUMAR	PANDIPURATHU	GOPALANNAIR		'1208160096027689	1000	Equity share
MOHAMMAD		AYAZ		'1208160096036083	70	Equity share
AVIJEET	ABHAY	WAGHMARE		'1208160096049354	3	Equity share
VINAYAGAN	KRISHNAN	REDDY		'1208160096057101	2	Equity share
NIRMALA				'1208160096085245	83	Equity share
KRISHNA	NIKHIL	JANJUKIYA		'1208160096086857	200	Equity share
MOHAMMAD	IRSHAD	HUSSAIN		'1208160096109100	25	Equity share
DEV		BISWAKARMA		'1208160096115146	400	Equity share
VALLABH		DHAMIJA		'1208160096121713	350	Equity share
KISHORSINH	KABHASINH	RATHOD		'1208160096165238	250	Equity share
MANOHARAN		SUMITHRA		'1208160096189732	10	Equity share
VENKATESH	DASTAPPA	KAVALI		'1208160096206698	250	Equity share
PREETHI	HAALSIDDIAH	PRABHULINGAIAH		'1208160096213591	15	Equity share
RITRI		SARKAR		'1208160096226026	40	Equity share
NISHANT	BHARAT	SUTARIA		'1208160096243899	46	Equity share

HANUMANTHARAJU				'1208160096268092	3	Equity share
SHAKUNTLA		SHARMA		'1208160096275606	200	Equity share
ANURADHA		ARUMUGAM		'1208160096341396	250	Equity share
KINJALBEN	JAYESHBHAI	PANDYA		'1208160096361634	50	Equity share
ASHU		BANSAL		'1208160096362511	85	Equity share
MANISH		KUMAR		'1208160096403378	4	Equity share
HARPINDER		SINGH		'1208160096419785	12	Equity share
RADHAKRISHNA	VIGNESHWAR	BHAT		'1208160096453742	100	Equity share
FRANCIS	LENINE	RAJKUMAR		'1208160096471734	111	Equity share
GULSHAN		KUMAR		'1208160096478818	13	Equity share
VIMAL	SINGH	RAGHUVANSHI		'1208160096480314	370	Equity share
RITIK		GARG		'1208160096504131	13	Equity share
VARSHA		GARG		'1208160096507637	20	Equity share
AKSHITA		AGARWAL		'1208160096508611	100	Equity share
PANKAJ	ASHOK	PAWAR		'1208160096549699	30	Equity share
DAYANAND	VAIJINATH	SHEGEDAR		'1208160096549802	11	Equity share
NARAYAN		BHUTDA		'1208160096552851	25	Equity share
MUTHUSAMY		SHANMUGAM		'1208160096553612	2060	Equity share
NATASHA	RAJNIBHAI	LILA		'1208160096569709	50	Equity share
ADITYA	YASHWANT	LALGE		'1208160096581002	20	Equity share
PUSHPENDRA		TIWARI		'1208160096590925	100	Equity share
ANIL	UTTAM	DALAL		'1208160096603496	20	Equity share
GEETA	AMITABH	HINDUJA		'1208160096616617	20	Equity share
RAMESH	RAGHUNATH	SHINDE		'1208160096646397	17	Equity share
BITU		KUIRY		'1208160096652468	2	Equity share
PRATHAMESH	HANAMANT	LOKHANDE		'1208160096670071	101	Equity share
SANJEEVKUMAR	BALAKISHAN	KUDIYALA		'1208160096714055	73	Equity share
ADARSHA	ASHOK	TANDEL		'1208160096721081	12	Equity share
MANINDER	SINGH	SABHARWAL		'1208160096731438	30	Equity share
SRIVARDHAN		NAIR		'1208160096751013	50	Equity share
BHARAT	CHANDRA	KATRAGADDA		'1208160096753857	50	Equity share
AJITH		ANANDAN		'1208160096761053	40	Equity share
ELUMALAI		RAMASAMY		'1208160096767659	1	Equity share
RAJU	MADHAN	KUMAR		'1208160096767737	75	Equity share
AKRAM		ALI		'1208160096780792	100	Equity share
DHVANI	KIRANBHAI	RATHOD		'1208160096790435	18	Equity share
JOGINDER	LAL	CHAWLA		'1208160096791783	9	Equity share
REKHA		GOVARDHAN		'1208160096808601	27	Equity share
SARJERAO	VISHNU	KAMBALE		'1208160096811697	100	Equity share
RAKSHIT	PRAVINBHAI	SHAH		'1208160096839457	125	Equity share
GAYATRI	DILIP	PATIL		'1208160096846517	250	Equity share
SANJAY		KUMAR		'1208160096884424	2	Equity share
SWARANJIT	KAUR	MANNA		'1208160096886191	150	Equity share
SHUBHANGI		SHARMA		'1208160096889120	606	Equity share
CHANDRAKANT	NAMDEO	ARAJ		'1208160096890231	1000	Equity share
ANKIT	GHANSHYAM	MOJIDRA		'1208160096890548	200	Equity share
KUMARI		SANGITA		'1208160096897961	28	Equity share
SALIM		AHMED		'1208160096912731	102	Equity share
S		JAYASHREE		'1208160096916945	260	Equity share
UJJWAL		KUMAR		'1208160096930607	83	Equity share
KHUSHBUBEN	RAMESHBHAI	PAWAR		'1208160096932598	50	Equity share
BADRIPRASAD	MAGANLAL	AGRAWAL		'1208160096963491	200	Equity share
SAGRIKA		BISHT		'1208160096967743	10	Equity share
VAIJANATH	VISHWANATH	KHARAT		'1208160096977291	100	Equity share
MANISH		GARG		'1208160097011792	290	Equity share
JYOTI	PITAMBER	PAWAR		'1208160097020106	51	Equity share
KAMLESH		CHAUHAN		'1208160097058324	19000	Equity share
RAJENDRA	VILASHCHAND	GANDHI		'1208160097087229	95	Equity share
AARIF	ISHAQ	BADANGA		'1208160097094798	100	Equity share
KOLIPAKA		DIVYA		'1208160097096436	200	Equity share

SWATHI	SASIDHARAN	MENON		'1208160097110975	35	Equity share
RACHANA		SINGH		'1208160097134268	20	Equity share
BERTHALOME	MUNDACKAL	SUJITH		'1208160097170904	30	Equity share
SUNIL	WASUDEO	FATE		'1208160097177120	6	Equity share
YALLAPPA	HANUMANTARAO	KANCHGAR		'1208160097189645	100	Equity share
NAVINCHANDRA	KASHIRAM	PATEL		'1208160097190304	30	Equity share
VIJAY	BALKRISHNA	CHORGHE		'1208160097208175	25	Equity share
MUJEEBA				'1208160097224311	30	Equity share
NEHAL		AGARWAL		'1208160097238001	150	Equity share
ANJALI	NANASAHEB	DIGHE		'1208160097266808	100	Equity share
REGUPATHI		VENKADESH		'1208160097273507	5	Equity share
PRAVESH		SHEORAN		'1208160097278427	100	Equity share
PARVATI				'1208160097313564	50	Equity share
PRIYANKA		MISHRA		'1208160097346811	300	Equity share
SHYAM		CHAURASIA		'1208160097355117	30	Equity share
KUSHAL		SINGH		'1208160097396082	1000	Equity share
PRAVEEN	SINGH	KEDARRAWAT		'1208160097413231	10	Equity share
SANDEEP		SHARMA		'1208160097443649	50	Equity share
RAVALI		GADDAM		'1208160097449957	1	Equity share
KHUSHI		SETHI		'1208160097461552	12	Equity share
KHANDELWAL		DHRUV		'1208160097493215	5	Equity share
DHARA	SANJEEV	SHAH		'1208160097508752	246	Equity share
MANASI	BISWAJEET	MALLICK		'1208160097511573	25	Equity share
CHETAN	HIRALAL	VISPUTE		'1208160097576095	35	Equity share
ADITI	NILESH	KADU		'1208160097577844	100	Equity share
MAHADEV	SITARAM	DABADE		'1208160097578890	300	Equity share
NILESH	BABULAL	MODANI		'1208160097622185	80	Equity share
SHAKUNTALA		JAIN		'1208160097635141	500	Equity share
ARMAN	AMAN	BAIG		'1208160097645253	60	Equity share
SOUMEN		ROY		'1208160097661856	450	Equity share
MOHAR	SINGH	RUHELA		'1208160097662144	275	Equity share
SOUMYA		DEEPAK		'1208160097662450	300	Equity share
SUDHIR		PASRIJA		'1208160097735782	186	Equity share
JITENDRAKUMAR	BHOGILAL	PANCHAL		'1208160097737264	102	Equity share
PRIYANKA		CHAKRABORTY		'1208160097745444	100	Equity share
SHRESHTH		MEHTA		'1208160097771641	40	Equity share
KALYAN		NAHA		'1208160097778888	12	Equity share
SUNITA		SAXENA		'1208160097782153	100	Equity share
VIJAYKUMAR	JAYA	SURYA		'1208160097789655	1	Equity share
RAJESH	RAMANLAL	SHAH		'1208160097814009	2000	Equity share
LIMCA		GOEL		'1208160097823347	500	Equity share
ANUSHA		MAKENA		'1208160097828096	11	Equity share
DEEPENDRA		SINGH		'1208160097829729	60	Equity share
NISHA		SINGH		'1208160097834420	200	Equity share
AMRESH		KUMAR		'1208160097843870	41	Equity share
IRENE	JUSTINE	DSOUZA		'1208160097860514	106	Equity share
PRODIP		PAUL		'1208160097868338	108	Equity share
GURUSWAMIPIILLAI		MUTHUSAMY		'1208160097870915	1	Equity share
TEJASHRI	SUNIL	CHIVATE		'1208160097901347	100	Equity share
SWAMY		RAKESH		'1208160097909745	3	Equity share
SANTOSH		KUMARI		'1208160097922291	45	Equity share
SANJAY	KUMAR	AGARWAL		'1208160097930241	500	Equity share
HIMALI	DILIPKUMAR	LUHAR		'1208160097949801	20	Equity share
NAYANA	SATISH	DAVE		'1208160097953187	340	Equity share
RADHIKA	RAJESH	BAGLA		'1208160097958491	700	Equity share
SEKAR	DINESH	KUMAR		'1208160097987271	10	Equity share
KIRAN	PRAKASH	GAWARE		'1208160097991440	70	Equity share
ANKIT		AGRAWAL		'1208160098005864	2630	Equity share
MUNNA	KUMAR	SINGH		'1208160098015623	12	Equity share
CHITIMIREDDY	NARENDRA	REDDY		'1208160098035004	20	Equity share

ARUNKUMAR	MANORDAS	GANGANI		'1208160098039085	1	Equity share
SIDDHARTH		BAKHURU		'1208160098039471	500	Equity share
LALIT	CHANDRAPRAKASH	MEHTA		'1208160098060829	350	Equity share
GAYATRI	HITESHKUMAR	PATEL		'1208160098101613	200	Equity share
NANDAN	BALISTAR	GUPTA		'1208160098110231	400	Equity share
NIHARIKA	PRAVINBHAI	RAJMIN		'1208160098112982	80	Equity share
BHARATBHAI	MANILAL	PATEL		'1208160098123268	1000	Equity share
ANOOP	KUMAR	GUPTA		'1208160098125440	1	Equity share
ANKIT				'1208160098127150	25	Equity share
RAKESH		KUDURUMALLA		'1208160098199773	85	Equity share
SAMIR	MANOJ	GOLECHHA		'1208160098209077	400	Equity share
HIYA	KALPESH	JAIN		'1208160098216711	15	Equity share
SANTOSH		SHAHI		'1208160098260820	2337	Equity share
DHARAM	JAMNADAS	GHADIA		'1208160098286131	1000	Equity share
ASHIM	KUMAR	MUKHOPADHYAY		'1208160098336545	100	Equity share
DHANAPAL		DEVENDRAN		'1208160098351031	50	Equity share
HARLEEN	SINGH	SAGAR		'1208160098360840	5404	Equity share
RAJESWARI		BOLLINENI		'1208160098362128	38	Equity share
RAJARAM	RABHAJI	PHAND		'1208160098381132	50	Equity share
RIMA		BATHIA		'1208160098382398	30	Equity share
SAMIM	REJA	SEKH		'1208160098394821	2	Equity share
YOGESH	BHARATBHAI	PATEL		'1208160098454941	55	Equity share
MADHU		YADAV		'1208160098459477	150	Equity share
MUHAMMED		ADNAN		'1208160098467847	41	Equity share
HASIM	DAGU	KHATIK		'1208160098472481	30	Equity share
MURALI		CHITRA		'1208160098472739	100	Equity share
RUSHIKUMAR	JAGDISHCHANDRA	PATHAK		'1208160098489278	115	Equity share
SALONI		SHARMA		'1208160098491038	135	Equity share
DAKSHA	HITESH	KUBADIA		'1208160098496264	360	Equity share
NITIN	VISHWANATH	VAIDYA		'1208160098518331	34000	Equity share
RAMESHBHAI	PARSHOTTAMDAS	PATEL		'1208160098524100	12	Equity share
KAMLESH		KUMAR		'1208160098535131	200	Equity share
HITENDRAKUMAR		SHAH		'1208160098536513	650	Equity share
DEVAKUMAR		THAMIZHSELVAN		'1208160098563142	15	Equity share
YOSHITA	YOGEESHA	SHETTY		'1208160098576924	1000	Equity share
SOMESH	MALHARRAO	DESHMUKH		'1208160098605266	352	Equity share
BRIJBIHARI				'1208160098609748	2	Equity share
DIPAYAN		SAMANTA		'1208160098625255	1700	Equity share
NAVEEN		MANWANI		'1208160098648361	30	Equity share
SOMNATH	DIGAMBAR	KULTHE		'1208160098652965	25	Equity share
RABIKIRAN		ALAGINGA		'1208160098654559	3	Equity share
AMAR	KANT	VERMA		'1208160098658188	400	Equity share
NISHA	MAHESHKUMAR	RAJAWADHA		'1208160098675522	7	Equity share
SHANMUGAM		THILAKAVATHY		'1208160098682139	2500	Equity share
JAPANIKA	JAYANTILAL	SHISHANGIYA		'1208160098707834	70	Equity share
SWASTI	PRAKASH	BRAHMA		'1208160098721739	5	Equity share
NAGARAJAN		PRABHU		'1208160098734119	180	Equity share
RITU		RAJ		'1208160098749497	400	Equity share
NATARAJAN		MUTHIAH		'1208160098759577	132	Equity share
RAHUL		KUMAR		'1208160098822701	10	Equity share
MAVIYA				'1208160098861245	4500	Equity share
RAVI		KARAN		'1208160098867382	100	Equity share
ATULKUMAR	GHANSHYAMBHAI	NIMAVAT		'1208160098887580	60	Equity share
PRIYANKA		ANDHANI		'1208160098892109	168	Equity share
ASHA	VIPUL	PATEL		'1208160098921287	71	Equity share
SNEHAL	SUNIL	RAHANE		'1208160098929894	2	Equity share
NIRANJAN	KUMAR	SINGH		'1208160098935971	120	Equity share
JATIN	SUDARSHAN	RAHEJA		'1208160098938168	13	Equity share
BHAWNA				'1208160098951128	835	Equity share
PUJA		VAISHNAV		'1208160098954435	75	Equity share

BANDANA		KUMARI		'1208160098969741	250	Equity share
SHAMSHAD		AHAMAD		'1208160098984046	180	Equity share
ROHIT		KUMAR		'1208160098997281	40	Equity share
ANS		ROY		'1208160099008404	300	Equity share
SHARANAPPA		UPPERI		'1208160099008442	20	Equity share
SANJAY	PRASAD	GUPTA		'1208160099009558	2	Equity share
AMAN	GOEL			'1208160099040022	400	Equity share
BHUPESH	MANOHARLAL	PUNJABI		'1208160099071644	50	Equity share
KUMAR	CHAND	MEENA		'1208160099089417	5	Equity share
BHARATI	SHRISHAIL	KADAKOL		'1208160099093571	100	Equity share
SARANYA		KRISHNAN		'1208160099110689	50	Equity share
NIRAJ	RAMESH	SINGH		'1208160099112156	68	Equity share
SEEMA		BHALOTIA		'1208160099112215	1000	Equity share
MADHUSUDAN	MOHAN	DABHOLKAR		'1208160099227805	30	Equity share
UDAY	NARAYAN	UPADHYAY		'1208160099254964	60	Equity share
ANITA				'1208160099297354	25	Equity share
PRADEEP		JAIN		'1208160099305288	240	Equity share
TIKENDRA		KUMAR		'1208160099327301	200	Equity share
DAMIAN		ANDROSE		'1208160099351453	2751	Equity share
SPARSH		SHARMA		'1208160099366206	2000	Equity share
RAJNEESH		KUMAR		'1208160099384012	120	Equity share
SURESH	KUMAR	YADAV		'1208160099415618	1	Equity share
HARISH		GURUMURTHY		'1208160099433287	22	Equity share
PRATEEK		GARG		'1208160099449939	2800	Equity share
ANUPAM		YADAV		'1208160099474765	100	Equity share
LAV	PRAKASH	DEWANGAN		'1208160099475068	200	Equity share
SHEFALI		JAIN		'1208160099483554	500	Equity share
KISHOR	KUMAR	GORDHANJOSHI		'1208160099529881	100	Equity share
PINKY		AGARWAL		'1208160099566041	300	Equity share
VENKATESH		POOJA		'1208160099571328	7	Equity share
ADITYA	PRALHAD	DUBE		'1208160099584320	500	Equity share
KULDEEP		SHARMA		'1208160099584924	21	Equity share
MOHAMMED		DILSHAD		'1208160099644795	41	Equity share
AMIT	MAHENDRA	SHAHHUF		'1208160099654229	25	Equity share
ARUNACHALA	SETTY	VSHUF		'1208160099657842	500	Equity share
UMAPATHY		YUVARAJ		'1208160099663022	10	Equity share
CHETHAN	KUMAR	HUF		'1208160099664351	1	Equity share
RANGOLI		SAREES		'1208160099667181	5000	Equity share
SHAIBAL	SENGUPTA	HUF		'1208160099672761	200	Equity share
SRI	SAILESH	VHUF		'1208160099675338	100	Equity share
SIDDHARTH	KUMAR	DAGAHUF		'1208160099677107	1855	Equity share
MANDLI		MUJMMIL		'1208160099686181	45	Equity share
RAGHAV	KIRITBHAI	SUTHARHUF		'1208160099686688	118	Equity share
GAGAN		VIRMANI		'1208160099689349	12700	Equity share
ANJLEE				'1208160099695141	7320	Equity share
ZAVER		TOWER		'1208160099700781	30000	Equity share
ANKIT		NEGI		'1208160099706699	1540	Equity share
RAJENDER	SINGH	ADHIKARI		'1208160099707732	200	Equity share
VISHVAM		EXIM		'1208160099708911	22	Equity share
MAHENDRA				'1208160099715401	5	Equity share
SURAJ		SUKUMAR		'1208160100005712	2000	Equity share
AMARDEEP	BHIMRAO	TEMBHARE		'1208160100013073	72	Equity share
MANISH		KUMAR		'1208160100013852	275	Equity share
SUMIT	KUMAR	MALPANI		'1208160100022485	15	Equity share
MUNIYAPPA		JAYARAM		'1208160100025792	110	Equity share
MALLIKARJUN	NINGAPPA	MOLE		'1208160100033383	20	Equity share
SUDAMA		RAI		'1208160100066282	144	Equity share
SUMAN		LATA		'1208160100071987	10	Equity share
PATEL	KIRTAN	DEVENDRABHAI		'1208160100078792	54	Equity share
SOUMYO		SANTRA		'1208160100085132	100	Equity share

UMANG	RAJENDRA	BOTHRA		'1208160100088380	100	Equity share
SANJEEV	KUMAR	PODDAR		'1208160100088509	20	Equity share
KANNAN		SILAMBARASAN		'1208160100108864	10	Equity share
ASHOK	KUMAR	BADAYA		'1208160100127391	500	Equity share
AJIT		KUMAR		'1208160100128114	16	Equity share
SURABHI		NAYAR		'1208160100143084	1995	Equity share
POONAM	RAMESH	NAGDA		'1208160100157758	80	Equity share
SYLVAN	NORBERT	PINTO		'1208160100158031	1090	Equity share
VARSHA	MANSUKH	CHAUHAN		'1208160100184596	500	Equity share
SHOBHA		MODI		'1208160100211477	100	Equity share
KINJAL	JITENDRAKUMAR	SONI		'1208160100288650	70	Equity share
SUBHASH		ARYA		'1208160100306396	135	Equity share
RAJKUMAR		PARGUNAN		'1208160100332699	80	Equity share
MOHIT		SINGHAL		'1208160100359698	200	Equity share
ANCHIT		KUMAR		'1208160100363324	500	Equity share
PRASHANT		GARG		'1208160100383459	100	Equity share
ANJU		RANI		'1208160100390747	30	Equity share
SHRIPAL	BABULAL	SHAH		'1208160100390766	500	Equity share
VIMAL		KHEMUKA		'1208160100420751	360	Equity share
PINKU		CHAUDHARY		'1208160100435540	371	Equity share
MANJU		SWAMI		'1208160100445464	153	Equity share
SHASHIKANT	RAMSWAROOP	CHAMADIA		'1208160100451934	10000	Equity share
PADMANABHA	RAJU	UPPALAPATI		'1208160100465263	200	Equity share
MANGAL	SHANKAR	SHINDE		'1208160100477171	4	Equity share
ZAFAR	AHMED	GULAMRASOOL		'1208160100495241	100	Equity share
DILEEP	KUMAR	MURALEEDHARANPILLAISU SEELAVATHYAMMA		'1208160100565074	5	Equity share
KRISHAN		CHANDER		'1208160100575382	6	Equity share
MAYANK		DHINGRA		'1208160100628478	2000	Equity share
ANIL	FANISHWAR	KUMAR		'1208160100661995	200	Equity share
ADITI		MISHRA		'1208160100670478	150	Equity share
POOJA				'1208160100710026	90	Equity share
MOHIT		GOUTHU		'1208160100743892	200	Equity share
RAHUL	BALAJI	BIRADAR		'1208160100749778	1	Equity share
BANDHNA		JASWAL		'1208160100770806	8	Equity share
AMIT	ULHAS	BADKAR		'1208160100777003	100	Equity share
SURAJ	VINOD	RAMNANI		'1208160100785240	800	Equity share
RENUKA		MEHTA		'1208160100789298	200	Equity share
VARGHESE	DEVASSY	BABU		'1208160100795280	1	Equity share
PRASOON		DIXIT		'1208160100838429	51	Equity share
RAJ		KUMAR		'1208160100842891	100	Equity share
YAGNIK	DAYABHAI	KALATHIYA		'1208160100846949	1000	Equity share
RAJESH	RAMESH	CHUDIWAL		'1208160100897236	18	Equity share
KAJAL	PERRY	JOSEPH		'1208160100899379	50	Equity share
SANKETIK	SANJIV	GOTE		'1208160100902952	140	Equity share
SACHIDA	NAND	PANDEY		'1208160100904069	100	Equity share
RISASHA	ABDUL	OFOORCHITTOTHAYIL		'1208160100913700	309	Equity share
DEVKI	VIJAY	VIRWANI		'1208160100917802	245	Equity share
KUPARALA	PYDI	RAJU		'1208160100947958	56	Equity share
VEDANT		BAGRY		'1208160100973281	125000	Equity share
PREETI		SHARMA		'1208160101024152	1000	Equity share
ANAND	RAJ	SINGH		'1208160101033741	225	Equity share
SAUBHAGINI		MUDULY		'1208160101058040	10	Equity share
SARADHA		VAIDYALINGAM		'1208160101061387	535	Equity share
REEMA	PRAMOD	AGARWAL		'1208160101099873	500	Equity share
DELPHINE		TRAVASSO		'1208160101124231	6000	Equity share
ASHOK	KUMAR	ATMARAMSHARMA		'1208160101155148	54	Equity share
GAURAV		GARG		'1208160101162402	68	Equity share
NALINKUMAR	JAYANTILAL	PATHAK		'1208160101163805	450	Equity share
NAYNA	CHIRAGKUMAR	PATEL		'1208160101167624	60	Equity share

MOHD		FURKAN		'1208160101185616	1000	Equity share
PARADESI		PARAMASIVAN		'1208160101202970	100	Equity share
BHUSHAN		VERMA		'1208160101204108	8	Equity share
HONEY		AGGARWAL		'1208160101217018	250	Equity share
SURESHCHANDRA	NARHARISHANKER	JOSHI		'1208160101273086	2	Equity share
KAILASBEN	HARSHADBHAI	PATEL		'1208160101279793	151	Equity share
MUHAMMED	UMAR	HATHABABUTHAHIR		'1208160101295336	9	Equity share
DINU		PAUL		'1208160101373870	174	Equity share
SACHIN	SHANKAR	GAIKWAD		'1208160101384291	100	Equity share
NILU		SONI		'1208160101421351	12	Equity share
SUBHASH	RAMSINGH	GUPTA		'1208160101435394	200	Equity share
SHAHNA				'1208160101466355	500	Equity share
VIJAY	KUMAR	MALHOTRA		'1208160101466870	2500	Equity share
AJAY		KUMAR		'1208160101494281	200	Equity share
NUTAN	MAHESH	ZAVERI		'1208160101506302	310	Equity share
PRAMOD		KUMAR		'1208160101510433	15	Equity share
NAGARAJU		BASAPPA		'1208160101532717	700	Equity share
AMOL	NALRAJ	CHANDEKAR		'1208160101535703	100	Equity share
SK		GIASUDDIN		'1208160101543098	3	Equity share
DEBASIS		GANTAIT		'1208160101548691	10	Equity share
SUDHA		TIWARI		'1208160101551318	10	Equity share
JUTURU		KRISHNADEEPAK		'1208160101578720	150	Equity share
KALEGOWDA		MANJUNATH		'1208160101608602	35	Equity share
DHANANJAY	BHIKHABHAI	TRIVEDI		'1208160101612539	350	Equity share
MEENOO		AGRAWAL		'1208160101616611	5	Equity share
YASHWANTH		KUMAR		'1208160101640123	1200	Equity share
GUNAVATHI				'1208160101656741	120	Equity share
SANDEEP	NATHU	LALGUDE		'1208160101661325	1	Equity share
HITESH	ISHWARLAL	CHAVDA		'1208160101677371	10	Equity share
MOHAMED				'1208160101710821	150	Equity share
NEEL	VINODBHAI	SONI		'1208160101718191	60	Equity share
PRADEEP	KUMAR	CHAURASIYA		'1208160101746198	110	Equity share
DAYANAND	VERNEKAR	NIKITHA		'1208160101783287	1	Equity share
AKANKSHA				'1208160101787619	50	Equity share
VENKATA	KRISHNA	PUNEETNALAM		'1208160101789371	1000	Equity share
SAVAN	KALUBHAI	VAGHASIYA		'1208160101829105	110	Equity share
KARAN	YATINKUMAR	CHEVLI		'1208160101877597	18	Equity share
NILAM	HANUMANT	PAIGUDE		'1208160101951934	300	Equity share
SARSWATI		YADAV		'1208160101993721	3	Equity share
NIKHIL	RAJ	NATARAJAN		'1208160102008898	20	Equity share
SAYAN		POLLEY		'1208160102035396	100	Equity share
ANSAL				'1208160102039770	11	Equity share
NAGARJUN	JAGADISH	RAIKAR		'1208160102045691	2003	Equity share
BEANT		SINGH		'1208160102069533	75	Equity share
KUNDAN		RUNGTA		'1208160102084904	355	Equity share
SUBODH	KUMAR	TRIPATHI		'1208160102112962	100	Equity share
SANGHMITRA	ARJUN	SHIRODKAR		'1208160102117897	10	Equity share
MAJAFFAR	RAHAMAN	KHAN		'1208160102128324	522	Equity share
CHIRAG		NAGPAL		'1208160102132339	50	Equity share
SAI	SUDHA	GULIPALEM		'1208160102138554	1551	Equity share
SHIVAM		JAISWAL		'1208160102166586	19	Equity share
SHAIJAL		SHARMA		'1208160102184787	21	Equity share
SAGYANI		JHA		'1208160102203834	30	Equity share
SATYA	PRAKASH	PAUL		'1208160102216438	180	Equity share
VIKRAM	SELVARAJ	NAIDU		'1208160102243924	41	Equity share
RINKI		CHAUDHARI		'1208160102272643	100	Equity share
HITESHKUMAR	PRAVINBHAI	PATEL		'1208160102277204	2198	Equity share
SARJU	SHAILESH	JOGANIHUF		'1208160102279482	5000	Equity share
AMMIEEYYA	SHRINIWAS	JOG		'1208160102281850	500	Equity share
PRITI	OMPRAKASH	MUNDHARA		'1208160102291599	100	Equity share

KAVITA		SHARMA		'1208160102296531	20	Equity share
MANOJ	KUMAR	MISHRA		'1208160102305414	250	Equity share
SANTHOSH		CHERIAN		'1208160102311859	5000	Equity share
JENNIFER		DIAS		'1208160102319313	103	Equity share
PANKAJ	NAYAN	PRAKASH		'1208160102326046	36	Equity share
HARESH	HEMANDAS	ROHRA		'1208160102329655	20	Equity share
JOJO	JOSEPH	MENONVEEDU		'1208160102332588	200	Equity share
SADDAM		HUSAIN		'1208160102383371	150	Equity share
JAYASHREE	SUSHIL	KELKAR		'1208160102408722	816	Equity share
SHRDDHA		TIWARI		'1208160102426961	825	Equity share
HARDIK	HARESHKUMAR	SHAHHUF		'1208160102445241	800	Equity share
KALPNA		SINGH		'1208160102448341	200	Equity share
ATUL	DNYANOBA	BORADE		'1208160102453115	300	Equity share
BALAJI				'1208160102494650	3	Equity share
SANTHOSH	KUMAR	THEYYAN		'1208160102517092	2	Equity share
RADHA		JAT		'1208160102522442	40	Equity share
YASH	SHANTILAL	JAIN		'1208160102544517	65	Equity share
SHILA		DUTTA		'1208160102574360	15	Equity share
KRISHNAMURTHY		PRADEEP		'1208160102638001	112	Equity share
SHAKEEL		AHMAD		'1208160102653326	30	Equity share
POOJA	NILESH	WAGH		'1208160102662698	300	Equity share
SUNITHARAJ	AMARASING	LAILA		'1208160102671852	350	Equity share
SHUBHAM	GANESH	MAHADIK		'1208160102685181	1	Equity share
SEEMA		BOTHRA		'1208160102689017	6750	Equity share
AMOL	RAJESH	THORAT		'1208160102691229	2	Equity share
NILESH		PATEL		'1208160102692125	100	Equity share
VIKRANT	KUMAR	SINGH		'1208160102694287	201	Equity share
SWETA		GINORIA		'1208160102702626	150	Equity share
NARAYANAN				'1208160102734477	36	Equity share
HEMLATA	MOHIT	SANGHAVI		'1208160102735943	2100	Equity share
SANJAY	H	SINGH		'1208160102745244	31	Equity share
NIRMALA	KARUVANTE	VALAPPIL		'1208160102773261	372	Equity share
PROMILA		SHARMA		'1208160102780813	218840	Equity share
SHILPA	SIDDHARTH	SONAWANE		'1208160102802494	40	Equity share
SMITA	SANTOSH	MISTRY		'1208160102825689	2	Equity share
SUBRAMANI	VELU	VELMURUGAN		'1208160102846517	15	Equity share
THEGGINAMANE	RUDRAPPA	SAVITHA		'1208160102896881	150	Equity share
VYSHAKH		RAJAN		'1208160102905969	2	Equity share
KEYUR	PRAKASHBHAI	PATEL		'1208160102918465	192	Equity share
BENNA	RAO	GOLI		'1208160102934580	130	Equity share
SAGAR		CHAUHAN		'1208160102954721	150	Equity share
KUMARI		SUMAN		'1208160102967739	36	Equity share
ANKITA	VARUN	SHAH		'1208160102972177	300	Equity share
VINESHKUMAR	PARSOTTAMBHAI	GOHIL		'1208160103005873	100	Equity share
ASHISH	VYANKATESH	KABADE		'1208160103020159	100	Equity share
RAMA		RATHI		'1208160103033191	50	Equity share
CHANDRA	SEKHAR	REDDYKOTTE		'1208160103038939	4	Equity share
HUMERA		AIJAZ		'1208160103046232	270	Equity share
SHAKIL		AHMAD		'1208160103047557	1000	Equity share
GITESH	KIRAN	PATIL		'1208160103047692	2	Equity share
SHEETAL	RAJEEV	KITTUR		'1208160103060103	200	Equity share
BAISHALI		SINGH		'1208160103100783	20	Equity share
PUTTASWAMY	UBBUR	RAGHAVENDRA		'1208160103111303	11	Equity share
DEEPA		AGRAWAL		'1208160103117985	100	Equity share
POOJA	ASHOK	GULHANE		'1208160103159673	100	Equity share
JAYESHKUMAR	SURESHCHANDRA	LUHAR		'1208160103196796	620	Equity share
SUNIL	KUMAR	MAHTO		'1208160103199326	13	Equity share
MORESHWAR	BHARAT	PANCHAL		'1208160103215824	500	Equity share
VIJAYKARTHIK		PACKRISAMY		'1208160103221646	1	Equity share
UMANK		MISHRA		'1208160103223263	2	Equity share

MOHIT	KUMAR	MATHUR		'1208160103251871	662400	Equity share
SEKH		JALALUDDIN		'1208160103252231	106	Equity share
KENMARK	ARCHIE	DSOUZA		'1208160103266179	100	Equity share
DOOJA		BHARAT		'1208160103293889	6	Equity share
SOURABH	KUMAR	DAS		'1208160103302096	150	Equity share
RANJITH	GANESH	JAYACHANDER		'1208160103306827	40	Equity share
ROHAN	MAHESH	ZAVERI		'1208160103343221	100	Equity share
KAMLESH	KUMAR	YADAV		'1208160103384292	100	Equity share
CHAITALI	ARVIND	DHAMNE		'1208160103389189	179	Equity share
NAZIYA	IMITYAZ	MUKHRI		'1208160103390861	29	Equity share
ANJANA		BINDAL		'1208160103404168	200	Equity share
HUNASAVADI	PUTTASWAMY	JAYACHANDRA		'1208160103430568	100	Equity share
GAYATHRI	SRINIVASA	RAOHUTVIKAR		'1208160103471267	150	Equity share
NADUKKANDY		RAHIL		'1208160103476250	358	Equity share
REENA	DEVANSHU	RATHOD		'1208160103477877	36	Equity share
DIYAA	RAKESH	SHAH		'1208160103486894	200	Equity share
GARIMA		KUCHHAL		'1208160103499654	300	Equity share
KAVYA		KHANDELWAL		'1208160103577099	300	Equity share
NIKITA	GANESH	TATKARE		'1208160103583706	100	Equity share
DATTATRAY	LAXMAN	JAWALE		'1208160103594490	2	Equity share
JITENDRA		KUMAR		'1208160103606148	51	Equity share
RAKESH	KUMAR	SHAHHUF		'1208160103608320	2000	Equity share
HORMIS	PRADEEP	KUMAR		'1208160103629083	23	Equity share
GAURAV	KUMAR	SUMAN		'1208160103644380	25	Equity share
ANSHUL		TOPPO		'1208160103654344	19	Equity share
BINDU		KOHLI		'1208160103699369	2000	Equity share
VAISHNAVI		JOSHI		'1208160103702767	4000	Equity share
ALIMA		KHATUN		'1208160103732173	5	Equity share
VIJAY	RAJ	GANDHI		'1208160103739791	260	Equity share
ANJUM				'1208160103779098	30	Equity share
CHANDRIKABEN	KIRITBHAI	GANGWAL		'1208160103792161	1084	Equity share
ASHUTOSH		JHA		'1208160103884793	800	Equity share
RANJEET	KUMAR	RAMKRISHANAMAHTO		'1208160103889506	10	Equity share
VITHOBA		PRABHU		'1208160103891610	10	Equity share
APARNA	ANILKUMAR	JADHAV		'1208160103897270	300	Equity share
PRAVEEN		SHARMA		'1208160103929675	20	Equity share
KUMAR		PURUSHOTTAM		'1208160103948846	20	Equity share
ANUCHANDH	M	S		'1208160103958225	100	Equity share
HITESH	RAJU	SHROFF		'1208160103980654	200	Equity share
RAYAROTH	KANDIYIL	MUHAMMADALI		'1208160103985502	12	Equity share
SOUMYA		TIWARI		'1208160103993108	7	Equity share
MAHADITYA		KAUSHIK		'1208160104010036	500	Equity share
PURNIMA		SHAH		'1208160104036673	200	Equity share
PALAK		JAIN		'1208160104050899	16	Equity share
PAVAN	VINODBHAI	PATEL		'1208160104068511	107	Equity share
RITESH		RAUSHAN		'1208160104077729	10	Equity share
VIJAY		KUMAR		'1208160104097186	14	Equity share
DHARMESH	SURESHCHANDRA	PALSANAWALA		'1208160104134761	300	Equity share
VAISHALI	SUDHIR	JOSHI		'1208160104178417	1	Equity share
YOOSUF	UBARLE	MOOSA		'1208160104202675	185	Equity share
SUMITRA		RUHELA		'1208160104205131	62	Equity share
BAHURAN		SINGH		'1208160104230981	8496	Equity share
MANISHA				'1208160104237022	100	Equity share
KOLANTHIYAPPA	RAMASAMY	ARVINDSHRIRAM		'1208160104253380	1	Equity share
VINITHA		VUPPALA		'1208160104277486	14	Equity share
ANITA		KUMARI		'1208160104287663	200	Equity share
SARAN	LEKSHMANAN	SAROJINI		'1208160104290471	37	Equity share
NEELIMA		GORIJELLA		'1208160104305527	90	Equity share
VANSH	ASHOK	GORI		'1208160104314871	7	Equity share
PRANAV		GARG		'1208160104315461	48	Equity share

JAGPREET		SINGH		'1208160104325140	306	Equity share
VANSH	DEVENDRA	AGRAWAL		'1208160104371126	50	Equity share
HARDIK	DEVRAJ	PINDORIYA		'1208160104385589	1	Equity share
CHAITALI	BABAN	MOHITE		'1208160104415914	82	Equity share
KARINCHOLA	MUHAMMED	JAVID		'1208160104423577	1	Equity share
SHIVI		JAIKWAL		'1208160104443853	50	Equity share
CHANDRA		PORWAL		'1208160104456841	23	Equity share
AKANKSHA				'1208160104466765	100	Equity share
RAKESH		KUMAR		'1208160104467583	1	Equity share
AKSHITA	JITENDRA	SANGHVI		'1208160104471545	25	Equity share
AFTAB	NAUSHAD	SAYYED		'1208160104481323	480	Equity share
SANJU		PAL		'1208160104488314	400	Equity share
DURAISAMY		SIVASAKTHI		'1208160104505489	40	Equity share
MOHAN	INDIRA	GNANESH		'1208160104509956	1	Equity share
DOLAN		MIT		'1208160104511355	150	Equity share
ATARESH		DEVI		'1208160104518536	1500	Equity share
ABHISHEK		KUMAR		'1208160104542238	3667	Equity share
POOJA		BHOJAK		'1208160104545870	64	Equity share
HARFAD	AHAMED	AHAMMEDKOYA		'1208160104547601	2710	Equity share
NILADRI		GUHA		'1208160104584437	101	Equity share
DILSAD	RAFIQ	BELIM		'1208160104602231	100	Equity share
VENKATARAMA	ANILKUMAR	OLETI		'1208160104645774	1	Equity share
ABHIJIT		DAS		'1208160104681418	15	Equity share
VISHNU	SURESH	KUMARNAIR		'1208160104709768	25	Equity share
SAKSHAM		SAWHNEY		'1208160104715157	16	Equity share
ARYAN		KABRA		'1208160104718411	18	Equity share
NAVEEN		RAWAT		'1208160104724077	20	Equity share
SHOBHA	GANAPATI	TALEKAR		'1208160104731880	10	Equity share
SELINA	SHAILESH	SHAH		'1208160104745473	100	Equity share
SWETA	HARESH	BHANUSHALI		'1208160104762731	200	Equity share
RUPAL	RAJESH	TALSANIA		'1208160104763621	100	Equity share
RAJESH		CHORARIA		'1208160104785637	800	Equity share
AYUSHI		JAIN		'1208160104806943	200	Equity share
SAURAV	BAGARIA	HUF		'1208160104810301	250	Equity share
VIVEK		KESHRI		'1208160104818446	10	Equity share
SANJAY	KUMAR	SHARMA		'1208160104824350	16	Equity share
NEETIKA		RAWAT		'1208160104840117	880	Equity share
NEHA		UDANI		'1208160104851511	60	Equity share
PRIYANKA				'1208160104869225	85	Equity share
MANISH	KUMAR	JAIN		'1208160104877536	78	Equity share
GOGUL		CHALIL		'1208160104884765	10	Equity share
AMOL	SHIVAJI	GANGARDE		'1208160104945591	1	Equity share
MOHAN	BABABUWA	BHARTI		'1208160104953300	46	Equity share
JYOTI		KUMAR		'1208160104958459	5000	Equity share
VELLIANGIRI		KARTHIKEYAN		'1208160104972110	85	Equity share
PRAGYA		MISHRA		'1208160104977541	3	Equity share
CHITETH	HALID	REYAZ		'1208160105019657	100	Equity share
SEKAR		GURUMURTHI		'1208160105033663	22	Equity share
ANIL	REVANSIDH	CHAVAN		'1208160105038336	12	Equity share
RAMESH		SELVAM		'1208160105060051	2	Equity share
BALKRUSHNA	SANTU	DESHMUKH		'1208160105074567	11	Equity share
RAJIV	I	PUJAR		'1208160105077817	20	Equity share
AMOL	SHALIK	ATRAM		'1208160105102169	10	Equity share
SATISH		KUMAR		'1208160105107756	20	Equity share
RAJATSUBHRA		DAS		'1208160105116433	25	Equity share
PARTH	MURLI	GALANI		'1208160105118561	10	Equity share
NEETHU		PULICKAL		'1208160105163581	110	Equity share
KUNDAN	KAILASHARAV	GONDE		'1208160105179492	20	Equity share
VIPUL		PHILIP		'1208160105217987	250	Equity share
SANDEEP	KUMAR	GUPTA		'1208160105230552	55	Equity share

AMIT		VERMA		'1208160105238167	165	Equity share
NIRAJKUMAR	SHANTILAL	BHUT		'1208160105244179	1	Equity share
NAGENDRA		SHARMA		'1208160105258857	100	Equity share
NARAYAN	KANHAYALAL	MORWALE		'1208160105264590	2	Equity share
RAJESHBABU		PATTURAJA		'1208160105267232	4	Equity share
HANUMANT	LAXIMAN	DHUMASKAR		'1208160105292360	20	Equity share
UMRAWATI		DEVI		'1208160105297563	1	Equity share
RENU		KAUSHIK		'1208160105297582	500	Equity share
MANORANJAN	UTTAM	BHOGIL		'1208160105372976	151	Equity share
SEEMA		AGARWAL		'1208160105373984	250	Equity share
BHAGYASHREE	SURESHRAO	DESHMUKH		'1208160105388304	250	Equity share
KALYAN		SINGH		'1208160105399918	100	Equity share
PRABHAWATI	DNYANESHWAR	KHANDAGALE		'1208160105404684	1250	Equity share
GOPAL	KRISHANA	RASTOGI		'1208160105408484	1000	Equity share
RAKESH	ROSHAN	DASH		'1208160105440406	19	Equity share
SIMRAN	RAJESH	CHAINANI		'1208160105452521	25	Equity share
KRISHNABEN	RINKUBHAI	SOLANKI		'1208160105470298	1400	Equity share
RENGANATHAN				'1208160105470999	2	Equity share
SAFEEKH	KODAKKATTU	PARAMBIL		'1208160105495403	480	Equity share
MEHTAB	MOBIN	SHAIKH		'1208160105497951	2	Equity share
APURV		RATHOD		'1208160105529691	6	Equity share
SAKSHI	VILAS	SHINDE		'1208160105552799	100	Equity share
KALARANJANI		DHANAPAL		'1208160105564842	1	Equity share
HOSUR	LAXMINARAYANAPPA	NARASIMHA		'1208160105566820	20	Equity share
SANT		KUMAR		'1208160105575041	125	Equity share
KARANKUMAR	MUKESHBHAI	RANA		'1208160105623521	21	Equity share
VIDYA	VINOD	KHADE		'1208160105634717	5	Equity share
RATNA	PRIYANKA	PASUMARTHY		'1208160105668128	75	Equity share
MAYILSAMYGOUNDER		THANGAVEL		'1208160105684317	126	Equity share
SURBHI		BHATT		'1208160105686635	300	Equity share
KRISHANA	DEVI	SOMANI		'1208160105689321	500	Equity share
MOHANRAJ				'1208160105693661	25	Equity share
VIJAY	KESHAVRAO	JOSHI		'1208160105709102	1250	Equity share
BHAJAN		KAUR		'1208160105709818	40	Equity share
ANIL	RAGHUNATHRAO	WAGH		'1208160105724788	150	Equity share
TARUN		GAHLOT		'1208160105787585	1000	Equity share
PANKAJ	BHAGWAT	BARI		'1208160105821049	12	Equity share
SANDEEP	BHAIRU	MORE		'1208160105853377	215	Equity share
SUMAN		DEVI		'1208160105870901	200	Equity share
AVADH		BIHARI		'1208160105877206	30	Equity share
ABHISHEK		CHAUBEY		'1208160105916732	1	Equity share
ARCHITA	DHRUV	SHAH		'1208160105918398	90	Equity share
CHANDAN		KUMAR		'1208160105927909	220	Equity share
SARITA		KUMARI		'1208160105943380	106	Equity share
KRISHNA	SAI	GADIRAJU		'1208160105948866	101	Equity share
MONA		PATTANAIK		'1208160105982175	450	Equity share
ARUN	KUMAR	NARAYAN		'1208160105985615	30	Equity share
SUSHILA		CHORARIA		'1208160105986336	32	Equity share
URVASHI	ASHWIN	SHAH		'1208160105999208	100	Equity share
BALDEV				'1208160106003226	304	Equity share
MAHESH	CHANDRA	AGRAWAL		'1208160106026805	300	Equity share
SANDEEP	SINGH	AITHANI		'1208160106029897	1	Equity share
PREETI		YADAV		'1208160106033348	131	Equity share
MAHAVIR		SINGHAL		'1208160106044187	120	Equity share
SAGAR	PRAKASH	AYARE		'1208160106091512	21	Equity share
RAJESH		SHAH		'1208160106097552	25	Equity share
ANITA		MAHAJAN		'1208160106143389	1	Equity share
ANITA	SINGHA	ROY		'1208160106169477	10	Equity share
NAVNEET	PRAKASH	MODI		'1208160106186923	100	Equity share
GORAKH	RAGHUNATH	TALEKAR		'1208160106194869	30	Equity share

DARSHAN	KAILAS	KALE		'1208160106201672	100	Equity share
ASHWINI	DNYANESHWAR	PATIL		'1208160106213215	65	Equity share
AMIT	NAVRATANMAL	SURANA		'1208160106219293	500	Equity share
VEENA	UDAY	GAWADE		'1208160106220974	85	Equity share
VEMBADIMUTHU		ARUMUGAM		'1208160106288463	14	Equity share
KALPESH	PREMJIBHAI	JASANI		'1208160106302282	42	Equity share
APPURVA		AGGARWAL		'1208160106308780	9	Equity share
SEEMA	KUMARI	SINGH		'1208160106315285	40	Equity share
SANGEETA		MISHRA		'1208160106343663	290	Equity share
UNNATI	BHARAT	THAKKAR		'1208160106358395	850	Equity share
MANISH		KUMAR		'1208160106365892	5	Equity share
ARUN	KUMAR	RAMACHANDRAN		'1208160106382411	500	Equity share
ANJU		JAISWAL		'1208160106386336	943	Equity share
SUMAN		CHAUDHARY		'1208160106398428	1000	Equity share
MADEM	SURENDRANATHA	REDDY		'1208160106433599	500	Equity share
MIHIR	RAMESHKUMAR	PANCHAL		'1208160106466050	34	Equity share
ANKIT		AGARWAL		'1208160106507662	1000	Equity share
NASEEMA	BEGAM	KATTABADI		'1208160106508423	68	Equity share
TUHIN	SUBHRA	DUTTA		'1208160106519112	200	Equity share
KRUNAL		GUPTA		'1208160106521951	7	Equity share
RAMALINGAM		LAKSHMANAN		'1208160106552319	200	Equity share
OMKAR	SATISH	SONALKAR		'1208160106568589	3500	Equity share
THIRUNAVUKARASU		LATHA		'1208160106592179	500	Equity share
PARAG	PURSHOTTAM	JOSHI		'1208160106611908	400	Equity share
GAUTAM	AMBALAL	RASHMIYA		'1208160106612175	250	Equity share
HARE	KRISHNA	SHARMA		'1208160106618143	550	Equity share
PREETI				'1208160106644729	200	Equity share
GIRIJA	SHANKAR	JHA		'1208160106651943	100	Equity share
ALFAZ		SHEIK		'1208160106669199	150	Equity share
ANJALI	ANNA	ABRAHAM		'1208160106675785	40	Equity share
KRISHNASAMY		SARAVANAKUMAR		'1208160106682511	23	Equity share
KHUSHAL	DINESHBHAI	VEKARIYA		'1208160106709959	36	Equity share
SAKSHI		CHANDRA		'1208160106778067	438	Equity share
ASHISH		GUPTA		'1208160106807608	50	Equity share
RIYA	RAJESH	DAGARE		'1208160106808390	100	Equity share
PARMESHWAR	LAXMAN	KHANDAGLE		'1208160106825165	100	Equity share
SUGANYA				'1208160106832356	10	Equity share
SHIV	SINGH	CHAUHAN		'1208160106840268	100	Equity share
BINCY		WILSON		'1208160106860485	100	Equity share
KUNAL	CHANDRABHAN	JADHAV		'1208160106862176	125	Equity share
MANOJ	PRATAP	SINGH		'1208160106946368	51	Equity share
MAHENDRA	KUMAR	SAHU		'1208160106954645	34	Equity share
NILAMBEN	ASHOKBHAI	SHIYANIYA		'1208160106971287	1000	Equity share
HARSHIT		KAK		'1208160106999368	11	Equity share
ELUMALAI		MURUGAN		'1208160107038322	13	Equity share
TANMAY		KHANDELWAL		'1208160107076318	155	Equity share
VARINDER		SINGH		'1208160107086738	20	Equity share
MANISH		GOEL		'1208160107100576	30	Equity share
VENKATA	KRISHNAM	RAJUKALIDINDI		'1208160107123251	14	Equity share
MOHD	SHAFI	VAKIL		'1208160107141830	480	Equity share
SURESBHAI	SHANABHAI	SUTHAR		'1208160107185374	5	Equity share
MONA	HASMUKE	SANGHVI		'1208160107261134	25	Equity share
PRIYANKA	VISHWAJIT	GAWADE		'1208160107368198	25	Equity share
IQDISH		SINGH		'1208160107391597	100	Equity share
SWATI		SHARMA		'1208160107426122	100	Equity share
DEEPA		PRASAD		'1208160107431525	15	Equity share
PALANISAMY	MANI	SUNDARASEN		'1208160107436709	34	Equity share
BABITA		DEVI		'1208160107439511	30	Equity share
VIDUSHI		LUNIA		'1208160107464141	93	Equity share
RAJIV	KUMAR	RAMDASSHARMA		'1208160107482488	7	Equity share

SHIFI		CHACKO		'1208160107488232	1000	Equity share
JESMARY				'1208160107497264	800	Equity share
VINEET		SINGH		'1208160107508545	35	Equity share
AMI	VINOD	GOKANI		'1208160107553421	320	Equity share
TEJA	VINAYAK	KANDARKAR		'1208160107555919	15	Equity share
DHRUVIN	DILIPBHAI	PATEL		'1208160107581111	50	Equity share
SATYAM	SATISH	KINI		'1208160107593032	6	Equity share
PIYUSH	VISHNU	DUBEY		'1208160107684244	250	Equity share
SHILPA		WADHAWAN		'1208160107703781	150	Equity share
MOHAMMED		ARIF		'1208160107723124	30	Equity share
BALAJI		LAKSHMANAN		'1208160107780641	5	Equity share
MADHU		JAIN		'1208160107799741	160	Equity share
NIBHA		AGRAWAL		'1208160107825044	100	Equity share
BHARATI	SANJAY	BHILE		'1208160107852657	125	Equity share
GAUTAM	CHAND	PARAKH		'1208160107874356	500	Equity share
PITANBAREDDY		SUDIREDDY		'1208160107914774	100	Equity share
YASH	SINGH	RAGHUWANSHI		'1208160107936849	20	Equity share
PERUMAL		SARGUNAM		'1208160107938413	500	Equity share
CHANDRAKANT	GULABCHAND	BORA		'1208160107999080	100	Equity share
ATUL	KARBHARI	TUPE		'1208160108000984	20	Equity share
UTHAYASANKAR				'1208160108036280	50	Equity share
POOJA		DWIVEDI		'1208160108145334	3	Equity share
MARSHAL		NANDA		'1208160108161390	110	Equity share
ROHIT	MANSUKHLAL	GAJJAR		'1208160108172168	10	Equity share
SHIV	NARAYAN	YADAVA		'1208160108173391	200	Equity share
JITENDRA	VALLABHDAS	NIRANJAN		'1208160108180859	500	Equity share
ANJANAKUMARI	BHARGAVKUMAR	PATEL		'1208160108187801	40	Equity share
SHILPA	RAJKUMAR	SURYAVANSHI		'1208160108197398	20	Equity share
SARITA		MANDAL		'1208160108206857	58	Equity share
SAPNA	SANTOSH	KARKERA		'1208160108214302	501	Equity share
SAROJ		ROY		'1208160108226506	20	Equity share
HARSHAD	PRABHAKAR	PAPALKAR		'1208160108249095	6	Equity share
JANARDHANAN		RAGHAVAN		'1208160108249929	41540	Equity share
POONAM		KUMARI		'1208160108279721	500	Equity share
DEEPAK	RAMESH	KUMBHAKARN		'1208160108296376	200	Equity share
PRATHAMESH	RAVINDRA	BHUSEKAR		'1208160108315404	293	Equity share
AKASH	RAVJIBHAI	SORATHIYA		'1208160108353345	4	Equity share
NARAYANAN		RAGHUL		'1208160108387271	32	Equity share
MANOJ		SINGH		'1208160108431286	5	Equity share
RAGINI		SAHAI		'1208160108434629	200	Equity share
DEEPAK		MADHUSOODANANNAIR		'1208160108435373	500	Equity share
SUMIT		SHARMA		'1208160108464151	13	Equity share
VEDPRAKASH	HARISHCHANDRA	MESHARAM		'1208160108471283	25	Equity share
ANKIT		MEENA		'1208160108482498	50	Equity share
MAYURI	ANIL	PARMAR		'1208160108491082	140	Equity share
SHRAWANI	SHRIKANT	THOMBRE		'1208160108515784	15	Equity share
ARUN	RAGHU	DAS		'1208160108562117	100	Equity share
KRISHAN		GARG		'1208160108564585	5700	Equity share
GEETANJALI		SHUKLA		'1208160108589817	50	Equity share
SUNIL	GAURISHANKAR	JHA		'1208160108605941	174	Equity share
MUHAMMED	SHABEEB	P		'1208160108617818	53	Equity share
KAMLENDRA		SINGH		'1208160108640915	100	Equity share
SUJATA	PRASHANT	AUSEKAR		'1208160108670429	40	Equity share
SURENDRA	KUMAR	JAIN		'1208160108720089	10	Equity share
BHAVESH	FARSHURAMBHAI	PATEL		'1208160108730460	210	Equity share
AKSHAY	KUMAR	KAR		'1208160108737316	2	Equity share
RISHI		GUPTA		'1208160108747263	12	Equity share
SHASHI		NARULA		'1208160108795795	67	Equity share
NITIN	JAGDISH	PUJARI		'1208160108803049	6041	Equity share

ANISH	PRAKASH	SAPKAL		'1208160108815223	1	Equity share
JITENDRA		BHATIA		'1208160108820003	5	Equity share
CHINNADURAI	SETHU	RAJARAJAN		'1208160108857494	2	Equity share
KEERTHI	SINDURI	MODI		'1208160108857929	500	Equity share
SATYANARAYAN		PARIKH		'1208160108860530	425	Equity share
CHITRA	HEMANT	RAKHAYANI		'1208160108893157	130	Equity share
TIJO		MATHAI		'1208160108895631	200	Equity share
GHANSHYAM		DHAYAL		'1208160108910357	10	Equity share
GAYATRI	CHAITANYA	WALIMBE		'1208160108927341	2	Equity share
MADHUR		NAGAR		'1208160108928377	45	Equity share
JASMINE	ABDUL	RAHUMANKUNJU		'1208160108960468	100	Equity share
VIJAY		BHESANIYA		'1208160108967765	100	Equity share
SARANGI	CHIRAG	PATEL		'1208160108967799	401	Equity share
PANJURY		VIDYASHANKAR		'1208160108989863	50	Equity share
ALPABEN	TUSHARBHAI	GOHEL		'1208160109002573	200	Equity share
LOKESH		CHOUHDARY		'1208160109010660	2	Equity share
AMIYA	RANJAN	NAYAK		'1208160109032847	73	Equity share
MONALI	SANJAYRAO	PAWAR		'1208160109046366	3	Equity share
KUSUMA		PAGARIAH		'1208160109082295	4	Equity share
USAMA		TASIYA		'1208160109120984	3	Equity share
KIRIT	JAYANTILAL	RAICHURA		'1208160109150557	200	Equity share
NIKULBHAI	MULJIBHAI	VAGHELA		'1208160109157780	1420	Equity share
STANLY		VARGHESE		'1208160109158765	2	Equity share
SANJAY		DUBEY		'1208160109177881	104	Equity share
KIRAN		KHANNA		'1208160109190915	4000	Equity share
ROSHAN		KUMAR		'1208160109227693	711	Equity share
MOHIT	ASHOK	KUMARDULANI		'1208160109247551	105	Equity share
MOHAMMAD	HASIN	AKHTAR		'1208160109257120	100	Equity share
GURU	MURTHY	VALLAKONDA		'1208160109276724	10	Equity share
JYOTI		KUMARI		'1208160109297696	294	Equity share
SWETA		VERMA		'1208160109347738	2	Equity share
ABUBAKKER	HAJIJUSABBHAI	MEMON		'1208160109354460	10	Equity share
JYOTHI		YASALA		'1208160109385455	2155	Equity share
SANTHANAM		SASIREKHA		'1208160109458675	100	Equity share
RUPAL		SINGH		'1208160109466116	900	Equity share
HARDIPBHAI	LAGDHIRBHAI	KHACHAR		'1208160109484262	85	Equity share
RESHMA	KOTTARATHIL	CHANDRASEKHARAPANIKAR		'1208160109504634	100	Equity share
GNANESHWAR	PRAMEELA	YADAV		'1208160109507008	83	Equity share
RANJAN		KUMAR		'1208160109541489	30	Equity share
NAGARAJA	SONDUR	VANI		'1208160109577034	10	Equity share
PATTINI	CHALIL	HABEEBHASSAN		'1208160109580784	65	Equity share
MUKESH		GOEL		'1208160109582418	100	Equity share
DURAIRAJ	VIJAY	MOHANRAJ		'1208160109588137	12	Equity share
PUSHPABEN	RASIKLAL	TAILOR		'1208160109596891	500	Equity share
ANIRUDDHA		PANJA		'1208160109605491	10	Equity share
VIRENDRA		SINGH		'1208160109610894	10	Equity share
JAYSHREE	BHARAT	DOSHI		'1208160109646401	1150	Equity share
BASTI		RAM		'1208160109676333	13	Equity share
SAYED	ZAFARULLA	MOHAMMEDPASHAINAMD AR		'1208160109686977	11	Equity share
KALP	KISHORE	GOHIL		'1208160109688328	100	Equity share
CHARAMMOOTIL	PARAMESWARAN	PRASANNANNAIR		'1208160109728634	300	Equity share
SACHCHITANAND	PURSHOTTAM	APHALE		'1208160109730466	42	Equity share
KUPPUSAMY		LAKSHMI		'1208160109863902	55	Equity share
CHINMAYEE		KAR		'1208160109900221	130	Equity share
SANDIP	BABAN	KARALE		'1208160109901911	200	Equity share
KAYALVIZHI		THIRUMENI		'1208160109902626	500	Equity share
NISHA		SHARMA		'1208160109923526	200	Equity share
SHEETAL		TIWARI		'1208160109927326	100	Equity share

DINESHKUMAR	SHAMBHUBHAI	SOJITRA		'1208160109941269	43	Equity share
HRIKIK		CHAUHAN		'1208160109946968	10	Equity share
SHANTANU	RAVINDRA	PADVE		'1208160109953044	2	Equity share
MEGHA		JAIN		'1208160109985321	60	Equity share
KRUTI	RICHI	NAIK		'1208160109992675	50	Equity share
VENKATESH		AKULA		'1208160110017674	345	Equity share
PALANI		MANIKANDAN		'1208160110066758	10	Equity share
AQUIB	JAVED	JAVEDALAMALVI		'1208160110069710	10	Equity share
MOHIT		KAUSHIK		'1208160110069934	1	Equity share
SHYAMA		MISHRA		'1208160110079313	75	Equity share
NIKHIL		BHARATAN		'1208160110088651	50	Equity share
SHANNAYAA		NAYAK		'1208160110108662	125	Equity share
PUJARITHIMARAYAPPAGARI		KRISHTAPPA		'1208160110110192	2	Equity share
KAVYA	SHRIDHAR	BHAT		'1208160110114106	200	Equity share
ANSHUL		SONI		'1208160110121544	30	Equity share
SAMIR	KUMAR	AGARWALLA		'1208160110167733	50	Equity share
PATIBANDLA	UDAYA	SRI		'1208160110177851	5	Equity share
BISHNU	PRIYA	DAS		'1208160110213779	500	Equity share
PRIYA		SINGH		'1208160110229884	300	Equity share
YASMIN	ABDUL	KAREEM		'1208160110252510	12	Equity share
SATHIYA		BALASUBRAMANIAN		'1208160110258890	200	Equity share
RAM	SARAN	BHATT		'1208160110276692	300	Equity share
SWEETIBEN	ATIT	PATEL		'1208160110294101	150	Equity share
NAVNATH	BHIMRAO	SONMALI		'1208160110299380	7	Equity share
BHARAT	ASHOK	KHURANA		'1208160110303252	10	Equity share
ANANDAPRAKASH		SIVASUBRAMANIAN		'1208160110303345	855	Equity share
GEORGEY	SHAJI	MOOLAMKUNNAM		'1208160110311622	247	Equity share
SHIKHA		GUPTA		'1208160110325496	34	Equity share
MOHINI	PRAFULLA	BONDE		'1208160110330681	100	Equity share
SANDIP		GUCHHAIT		'1208160110370771	50	Equity share
GAURI	PRAFULLA	REDIJ		'1208160110392616	25	Equity share
VASUNDHARA		SHARMA		'1208160110416961	400	Equity share
SANTOSH	VISHWAS	ZENDE		'1208160110423884	8	Equity share
SUREKHA	LATHESH	SHETTY		'1208160110434117	5	Equity share
ROHITKUMAR	RAMBHAI	PATEL		'1208160110440887	2600	Equity share
YASIR		BHATTI		'1208160110467571	3	Equity share
PURUSHOTHAMAN		VINOTH		'1208160110555153	5	Equity share
SAMARTH	VINODBHAI	GODHANI		'1208160110559728	58	Equity share
VIBHOR	KUMAR	YADAV		'1208160110565953	1	Equity share
ELDO		POULOSE		'1208160110569996	23	Equity share
SUPRIYA	KISHOR	PAWADE		'1208160110574362	150	Equity share
RAJESH	KUMAR	TIWARI		'1208160110576716	30	Equity share
GOPI	LAL	JHANWAR		'1208160110578050	200	Equity share
ASIF	IQBAL	KHAN		'1208160110578333	100	Equity share
NEETA	PANDURANG	BOKARE		'1208160110619132	7	Equity share
PREETI	ANAND	BAFNA		'1208160110638322	2000	Equity share
GOVIND	RAMSWAROOP	BAJAJ		'1208160110662193	1164	Equity share
GAURANG	SUNDERJI	SHAH		'1208160110681841	20	Equity share
NIDHI				'1208160110696670	25	Equity share
TANUJA	DINESH	PATIL		'1208160110711041	38	Equity share
FARHA	SOYEB	TINWALA		'1208160110736953	5	Equity share
SAKSHI		KADAM		'1208160110747034	150	Equity share
CHANDANI	AMIT	NAYKAVALA		'1208160110763660	5	Equity share
RAJ	KUMAR	SARKAR		'1208160110812196	1	Equity share
FAIAZ	FARUK	PATEL		'1208160110814588	1	Equity share
JITENDRA	DEVJI	VAVIYA		'1208160110822981	45	Equity share
SREEJITH	PULUKKOOL	MADATHIL		'1208160110824123	180	Equity share
RONIKA		KEDIA		'1208160110854950	120	Equity share
BHAKTI	PANKAJ	SAVLA		'1208160110901683	5	Equity share

KAILASH	KUMAR	AGRAWAL		'1208160110917391	418	Equity share
RAMAVATAR				'1208160110923781	1	Equity share
ANKUSH	ANIL	GIRHEPUNJE		'1208160110957948	4	Equity share
VIVEK	KASHINATH	GANGAL		'1208160110979731	4	Equity share
SAVITA		YADAV		'1208160110984845	90	Equity share
PULIKKADAN		SHIHABUDHEEN		'1208160111000195	400	Equity share
NAKKIRAN	ISWARIA	NAKKIRAN		'1208160111004185	40	Equity share
MAMTA				'1208160111004225	1055	Equity share
VAMA		JAIN		'1208160111075981	100	Equity share
CHOKKAN		ELUMALAI		'1208160111135318	10	Equity share
AKANSHA		SHARMA		'1208160111150045	100	Equity share
NARENDRA	SINGH	NEGI		'1208160111179776	1213	Equity share
VASUDEV	KARAMBALLI	ANANTHARAM		'1208160111180207	190	Equity share
ABHISHEK	ARUN	UPALANCHIWAR		'1208160111181804	14	Equity share
CHANDRAKANT	MAGANLAL	THAKAR		'1208160111234771	200	Equity share
JAMALAPURAM	SUNAINA	RADHAPRANATHI		'1208160111242299	20	Equity share
MANASI		MOHAPATRA		'1208160111266964	2100	Equity share
UTTAM	CHANDRKANT	WADKAR		'1208160111281079	520	Equity share
JAGDISH		SUMAN		'1208160111297598	50	Equity share
PRADEEP	CHURIWALA	HUF		'1208160111306852	340	Equity share
ARCHNA	VISHNU	GAIKWAD		'1208160111319188	380	Equity share
AMAR	CHANDRASHEKHAR	GAWALI		'1208160111337361	11	Equity share
BUSHRA	SADEED	QURESHI		'1208160111340030	20	Equity share
AMOGH		BANSAL		'1208160111360828	100	Equity share
SHANKAR	SURESH	GAWALI		'1208160111385678	1	Equity share
HARI	KRISHNAN	ATHINARAYANANAN		'1208160111406931	100	Equity share
BHOOMIKA	KIRANBHAI	KOSHTI		'1208160111425093	3	Equity share
AKBAR	NAZIR	SHAIKH		'1208160111434258	50	Equity share
MANIMEGALAI		PRATHAPCHANDRAN		'1208160111436329	10	Equity share
BHUSHAN	ANIL	DESHMANE		'1208160111439144	5	Equity share
PALUVAI		SAIDAREDDY		'1208160111451529	1000	Equity share
RAJNI		YADAV		'1208160111452615	225	Equity share
ANKUSH		VERMA		'1208160111469460	10	Equity share
UMESHA	LINGRAJU	GOWDA		'1208160111507220	10	Equity share
RASHEED	ZAHEED	ALI		'1208160111527701	2	Equity share
HARMEET		KAUR		'1208160111544168	60	Equity share
PRACHI		MITTAL		'1208160111569214	1000	Equity share
JACINTO		FERNANDES		'1208160111593353	50	Equity share
PAYAL		PRITICHHANDA		'1208160111600999	300	Equity share
ELSY		JOSE		'1208160111602447	173	Equity share
VINODA		KADALI		'1208160111625929	250	Equity share
PRANAB	KUMAR	MUKHERJEE		'1208160111700358	50	Equity share
PRAVIN				'1208160111700892	80	Equity share
SIRUSALA		SHIRISHA		'1208160111710438	200	Equity share
SHUBHAM		VISHWAKARMA		'1208160111714491	10	Equity share
WAQAR		ALI		'1208160111734265	15	Equity share
LAIBA		FATIMA		'1208160111747272	208	Equity share
MUKESHKUMAR	AMRUTLAL	BALDHA		'1208160111770555	160	Equity share
THOMAS		JOLLYKUTTY		'1208160111782438	8	Equity share
VISHAL		GOLCHHA		'1208160111798879	1	Equity share
TANVIR	SINGH	BAL		'1208160111811582	11	Equity share
TRIPTA	SHEKHAR	SINGH		'1208160111823689	5850	Equity share
DEBASHIS		MALLIK		'1208160111832955	59	Equity share
RAJARSHI		DUTTA		'1208160111853154	1	Equity share
ABHAYSINHRAJE	BHAUSAHEB	RASAL		'1208160111860670	118	Equity share
ASHISH		GARG		'1208160111860818	50	Equity share
MITUL	HARESHBHAI	VAGHANI		'1208160111887739	30	Equity share
PARAG	PRAMOD	ZAMBRE		'1208160111940741	30	Equity share
HADAGALI	BASAVALINGAPPA	NAVEEN		'1208160111960078	30	Equity share
SHERIN		BIJU		'1208160111961316	1000	Equity share

PREMKUMAR	PRABHU	DOLAS		'1208160111962474	5	Equity share
SHILPA		GUPTA		'1208160111982668	425	Equity share
NIDHI		GUPTA		'1208160111990930	20	Equity share
ANJALI		LODHA		'1208160111995071	599	Equity share
SUNIL		YADAV		'1208160112030580	377	Equity share
ADITYA		SASIDHARAN		'1208160112041626	266	Equity share
RAHUL	VIKAS	PATIL		'1208160112048281	11	Equity share
CHANDRASEKAR		BRINDHA		'1208160112055943	40	Equity share
SUKANYA		SAHOO		'1208160112079918	200	Equity share
PRIYANKA		SUKHWAL		'1208160112091610	250	Equity share
SANKALP	KHUSHALCHAND	SHARMA		'1208160112094381	1	Equity share
ROOPIKA		OJILY		'1208160112135615	60	Equity share
MEGHRAJ	KEWALRAM	ASWANI		'1208160112153474	50	Equity share
DEEPA		SHARMA		'1208160112160684	28	Equity share
PRADYUMN	PANKAJ	WAGHMARE		'1208160112171787	27	Equity share
MUTHUSAMY		KRISHNAN		'1208160112172626	200	Equity share
ABDUL		BASITH		'1208160112176580	125	Equity share
SANKARASUBBU		VELAYUTHAM		'1208160112195031	10	Equity share
ANURADHA				'1208160112208970	145	Equity share
MANDEEP		KAUR		'1208160112219372	521	Equity share
KEITH	FRANCIS	BRAGANZA		'1208160112220084	4130	Equity share
BANSARI	RAMESHBHAI	BHATTI		'1208160112236185	190	Equity share
PRATHIKSHA		PRABHAKAR		'1208160112293491	2	Equity share
DEVENDRA	KUMAR	SHAH		'1208160112327587	50	Equity share
MARGIBEN	HARESHBHAI	PATEL		'1208160112327762	200	Equity share
NARESH		THAKUR		'1208160112327914	1	Equity share
KIRAN	NATHU	BARHATE		'1208160112330741	200	Equity share
JATINKUMAR	VIPULBHAI	BHAYANI		'1208160112352508	475	Equity share
AKELLA	GOPI	GOPAL		'1208160112356496	500	Equity share
MOHAN		LAL		'1208160112372286	1	Equity share
SANGEETA		GUPTA		'1208160112391461	50	Equity share
YADALLA		UMADEVI		'1208160112435563	50	Equity share
BHOWMIK	RANJAN	BEHERA		'1208160112461910	1	Equity share
MANDAVILLI	VENKATA	SYAMMANOHAR		'1208160112490682	40	Equity share
NINAD	SURESH	GAWADE		'1208160112509164	10	Equity share
KARAMALLA		LAKSHMINARAYANA		'1208160112692434	630	Equity share
JEET		SINGH		'1208160112705600	42	Equity share
AKSHAY		KAUSHIK		'1208160112765878	100	Equity share
MAYILNATHAN		NAGARAJA		'1208160112796444	1	Equity share
SURYABHAN	KISANRAO	DANGE		'1208160112812811	10	Equity share
BEENA	PRABHAKAR	BHALEKAR		'1208160112838004	100	Equity share
PRAMOD	KUMAR	YADAV		'1208160112855064	9	Equity share
PRADEEP		KUMAR		'1208160112873873	10	Equity share
PRIYA		RANI		'1208160112876378	96	Equity share
TINA	LOKESH	CHAUDHARY		'1208160112876948	2	Equity share
PAYAL	PANKAJ	SAWANT		'1208160112928801	14	Equity share
ARMANDO	DE	BRAGANCA		'1208160112979424	200	Equity share
KARTHIK				'1208160112983935	1	Equity share
GANESAN	JAWAHAR	PANDIAN		'1208160113019357	5	Equity share
AJIT	PANDURANG	CHANDANSHIV		'1208160113064489	4	Equity share
VAIBHAV	MADHUKAR	DUBAL		'1208160113072177	1010	Equity share
SHANTI		KUMARI		'1208160113094484	1000	Equity share
DEEPIKA		RANI		'1208160113105824	100	Equity share
GIRIJA		PALATHOUSE		'1208160113127367	500	Equity share
MOHSIN		LIMBADA		'1208160113141001	100	Equity share
ANKIT		KATIYAR		'1208160113143621	2	Equity share
SACHIN		KUMAR		'1208160113238266	1	Equity share
HARPALSINH	JATUBHA	GOHIL		'1208160113238855	1	Equity share
KRISHNENDU		JHA		'1208160113241944	181	Equity share
AKSHITA		PALOR		'1208160113253048	5	Equity share

DHRUV		PATEL		'1208160113281709	45	Equity share
DINESH		AGRAWAL		'1208160113291067	75	Equity share
SIREESHA		ANUMUKONDA		'1208160113314936	300	Equity share
DEEPAK		YADAV		'1208160113324602	50	Equity share
ANKIT				'1208160113357233	15	Equity share
JIVANBHAI	CHHAGANBHAI	MANASURIYA		'1208160113385172	100	Equity share
SATYA		NARAYAN		'1208160113407269	100	Equity share
ADITYA	AGRAWAL	HUF		'1208160113427150	298	Equity share
BAPI		HALDER		'1208160113433240	1000	Equity share
ASHWINI				'1208160113453599	26	Equity share
VIKASH	CHANDRA	CHOUHAN		'1208160113464653	5	Equity share
PARI	KAMAL	MALHOTRA		'1208160113475021	40	Equity share
PRIYANKA	OMKAR	DAFADE		'1208160113476823	4	Equity share
ARAVIND		SASEENDRAN		'1208160113487907	100	Equity share
RAJENDRA	BASWANAPPA	WALE		'1208160113493661	20	Equity share
BIMLA		KUMARI		'1208160113561556	140	Equity share
SHANU		AGARWAL		'1208160113620157	100	Equity share
RAJAT				'1208160113632633	20	Equity share
RAJAN	ARUN	PANDEY		'1208160113682248	4	Equity share
KHUSBU		BHATERA		'1208160113706726	100	Equity share
ABUTALIB				'1208160113782399	100	Equity share
BRAJESH		KUMAR		'1208160113796492	31	Equity share
AYUSH		JAIN		'1208160113833472	25	Equity share
SHRIKANT	KASHINATH	CHOUHARY		'1208160113839381	25	Equity share
NARENDRA	VALJI	ASHRA		'1208160113940966	100	Equity share
MANNU		KUMARI		'1208160113941138	102	Equity share
VIRENDRA		SAINI		'1208160113993271	1	Equity share
ANOOP	AMBIKA	RAMACHANDRAN		'1208160113994201	70	Equity share
GAURAV		VOHRA		'1208160114001406	200	Equity share
MAHESH	KRISHNA	DESAI		'1208160114027245	5	Equity share
YUVRAJ	SHRIRAMAN	VELLOR		'1208160114055657	8	Equity share
UMESH	KUMAR	GUPTA		'1208160114159327	200	Equity share
AJINKYA	PRAMOD	TATODE		'1208160114257943	252	Equity share
SANDEEP		SHARMA		'1208160114261320	215	Equity share
YUG		PRABHAT		'1208160114269830	900	Equity share
NAGA	SWARUPA	K		'1208160114315082	15	Equity share
SUSHAMA	VEERBHADRA	KOTALWAD		'1208160114320637	50	Equity share
RAVI		PRAKASH		'1208160114415989	3	Equity share
BHAVESHA	MANISH	CHHATPAR		'1208160114467227	500	Equity share
UMRAW	SINGH	MEENA		'1208160114509809	5	Equity share
USHA		VERMA		'1208160114571188	650	Equity share
MURUKAN	ACHARI	SAVITHRINAVAMI		'1208160114582681	5	Equity share
GOPI		GADENABOINA		'1208160114588871	100	Equity share
JOHNSON				'1208160114619548	1	Equity share
SANJAYKUMAR	JAYANTILAL	PARMAR		'1208160114626521	10	Equity share
SEENIVASAN		SUDHAKAR		'1208160114660130	3	Equity share
NEETA	GIRISHKUMAR	CHAUHAN		'1208160114716501	200	Equity share
UMA				'1208160114767481	80	Equity share
SAPNA	SUMIT	CHOTALIYA		'1208160114814687	50	Equity share
UMESH	KUMAR	SURANA		'1208160114819987	300	Equity share
YOGESH	ASHOK	SALOKHE		'1208160114848989	20	Equity share
KALPESHBHAI	GIRISHBHAI	THAKAR		'1208160114892460	4	Equity share
AKSHATA	ANIL	GOPHAN		'1208160114913120	180	Equity share
SAURABH	MAHENDRA	CHHADWA		'1208160114974767	500	Equity share
BORAKKAR	RANGASWAMY	ASHOKKUMAR		'1208160114989431	51	Equity share
NAND	KISHOR	KUMARMANDAL		'1208160115056559	2	Equity share
DEEPAK	KUMAR	PANDA		'1208160115112904	28	Equity share
ANIL	SURYABHAN	MOKHADE		'1208160115127427	10	Equity share
REKHABEN	RAJESHKUMAR	SHAH		'1208160115153977	15	Equity share
MAHESH		CHANDRA		'1208160115202371	1	Equity share

ASHIS	KUMAR	CHAKRABORTY		'1208160115213396	1	Equity share
VARUN		WALIA		'1208160115228761	450	Equity share
VILAS	GOVIND	DHARAP		'1208160115246447	50	Equity share
SAMAR	NATH	SAU		'1208160115268281	40	Equity share
RHYTHM		BHASKAR		'1208160115305531	10	Equity share
HEM	VIRENDRA	SHAH		'1208160115361589	1	Equity share
SUMAN				'1208160115432744	33	Equity share
AARTI		BEDI		'1208160115439281	12	Equity share
HARKIRAT		SINGH		'1208160115518460	80	Equity share
RENU		KUMARI		'1208160115521490	50	Equity share
HABEEBURRAHMAN	MOHAMMAD	YASEEN		'1208160115589545	20	Equity share
KIRAN	SANJAY	PATEL		'1208160115636911	300	Equity share
SOUVIK		RAKSHIT		'1208160115737880	51	Equity share
JJO		JEEVANS		'1208160115779788	300	Equity share
RADHIKA		YATI		'1208160115787501	100	Equity share
CHANDRAN		SURESH		'1208160115873257	7	Equity share
RANI		BAJPAI		'1208160115881397	100	Equity share
UMAJI	MURLIDHAR	GAIKWAD		'1208160116276108	22	Equity share
NAINA	MANGESH	CHAVAN		'1208160116317441	3	Equity share
ERSAD		AHMAD		'1208160116425544	1	Equity share
ROSHAN	SWAMI	KAMBALE		'1208160116442663	232	Equity share
DODDA	GEESHETHA	LAKSHMI		'1208160116597072	910	Equity share
SONU		PRASAD		'1208160116823194	11	Equity share
CHANDANDEEP		SINGH		'1208160116843067	50	Equity share
ANAMIKA		KUMARI		'1208160116893689	1	Equity share
SAMEER	SUBHASH	KAPADIA		'1208160116899165	50	Equity share
DHANABAL				'1208160116905792	9	Equity share
PRAVEEN	KUMAR	PALANIAPPAN		'1208160116909121	1	Equity share
UMESHKUMAR	S	CHAUHAN		'1208160117052652	20	Equity share
SEEMA	KUMARI	SUMAN		'1208160117105391	100	Equity share
BABITA		BEHERA		'1208160117128168	1000	Equity share
INDER	PAUL	BAGHLA		'1208160117137231	200	Equity share
TAPAN	DEVARSHI	BHATT		'1208160117158315	110	Equity share
KIRAN		OJHA		'1208160117222167	145	Equity share
NEERAJ	KUMAR	SHARMA		'1208160117313725	20	Equity share
SHAILESH	DIGAMBAR	SONTAKKE		'1208160117430032	3	Equity share
SURESH		VEERAMMAGARI		'1208160117440638	10	Equity share
RATNA		PANDEY		'1208160117450055	40	Equity share
JAYSHREE	KISHOR	SAVANI		'1208160117487742	300	Equity share
RENUKASWAMY		SHREYANKA		'1208160117519505	1	Equity share
SUMANTA		BHATTACHARJEE		'1208160117601539	17	Equity share
SACHHIDANAND	PRABHAKAR	MAHAJAN		'1208160117636319	2	Equity share
NEHA		PORWAL		'1208160117649096	255	Equity share
REVANKAR	SANJAY	KRISHNA		'1208160117759430	600	Equity share
SHUBHAM		SURI		'1208160117837635	80	Equity share
JAYSHREE		MURALE		'1208160117839438	15	Equity share
MOHD	SHABUDDIN	NIHALAHDANSARI		'1208160117840456	20	Equity share
MAULI		PATEL		'1208160117882879	500	Equity share
KISHOR	PANJABRAO	YEOLE		'1208160117989461	325	Equity share
RUSHIL		GOSWAMI		'1208160118022823	300	Equity share
KISHOR	SHIVNARAYAN	SONAWANE		'1208160118049024	100	Equity share
ROHIT	RAJENDRA	GALANDE		'1208160118240572	156	Equity share
AYUB		KHAN		'1208160118291098	40	Equity share
NANDINI	SANDESH	PATIL		'1208160118472499	2	Equity share
KANAK		AGARWAL		'1208160118503258	250	Equity share
TAZEEM	MEHDI	SYED		'1208160118513002	21	Equity share
KUNAL	GAUTAM	JAIN		'1208160118561549	1	Equity share
PRITAM	DHADIWAL	HUF		'1208160118611555	5400	Equity share
SATYENDRA	KUMAR	VERMA		'1208160118638201	65	Equity share
RAJESH		RAJPUT		'1208160118745478	12	Equity share

DEVANG	DILIPBHAI	SHAH		'1208160118755009	198	Equity share
SHAHAJI	SARJERAV	SURYAVANSHI		'1208160118834737	15	Equity share
DENIS	RAJENDRABHAI	KHATRI		'1208160118881340	6	Equity share
RAGHAV		RASTOGI		'1208160118889033	100	Equity share
NIKITA	RAJEEV	ANAND		'1208160118904111	1	Equity share
SWATI	SUSHILKUMAR	MAVALE		'1208160118935288	50	Equity share
RAVI	VINOTH	KUMAR		'1208160118952753	178	Equity share
HARIOM				'1208160118978271	20	Equity share
PALLAVI		SINGH		'1208160119059357	250	Equity share
ANJALI		KUMARI		'1208160119129483	1	Equity share
ONKAR		KUMAR		'1208160119204254	10	Equity share
ANITA		DEVI		'1208160119229465	41	Equity share
PRAVEEN	KUMAR	SAH		'1208160119262579	100	Equity share
KRISHEN	KANT	DUBEY		'1208160119274179	100	Equity share
MEGHJIBHAI	VASTABHAI	PATEL		'1208160119479204	222	Equity share
CHINNADURAI		RAJA		'1208160119494155	3	Equity share
SHALINI		GAUR		'1208160119591651	100	Equity share
PRIYA		BERA		'1208160119647281	28	Equity share
RAJAPAPAIH		RANGU		'1208160119662549	10	Equity share
AKSHAY	B	SHAHHUF		'1208160119742282	185	Equity share
SUBHASHINI				'1208160120026067	10	Equity share
HITESH	KUMAR	NATH		'1208160120049095	235	Equity share
ANANDALAL		GAYEN		'1208160120100011	1	Equity share
BINU		JAMES		'1208160120125727	1000	Equity share
ANITA		VERMA		'1208160120248756	200	Equity share
HARSHINI				'1208160120372011	1	Equity share
RAMARAJ		SUMATHI		'1208160120393475	2	Equity share
RAKESH		TIWARI		'1208160120468844	4	Equity share
ABHISHEK		SHARMA		'1208160120476775	2	Equity share
MAMATABEN	SHASHIKUMAR	SHARMA		'1208160120481405	90	Equity share
SHIVAKUMAR		NAGARAJ		'1208160120522451	1	Equity share
SRINIVAS		SHRIKANTH		'1208160120562858	16	Equity share
AYESHA	MOHAMMADRAFIQ	AKHUNJI		'1208160120563579	1500	Equity share
REKHA	SURESH	GORI		'1208160120563735	64	Equity share
PARMANAND	GOPAL	SURALKAR		'1208160120594559	11	Equity share
SRINIVAS		AEMMA		'1208160120690063	100	Equity share
AAKASH	DILIP	KATKAR		'1208160120822781	35	Equity share
RASHI		AGARWAL		'1208160121099539	33	Equity share
KONDATI		NAVEEN		'1208160121180759	1000	Equity share
RAJA		DAS		'1208160121592504	2	Equity share
UDHAYA		SASI		'1208160121937353	50	Equity share
BHOGILAL	SOMCHAND	SHAHHUF		'1208170000012336	1500	Equity share
SHAH	OJAS	BHOGILALHUF		'1208170000017110	1000	Equity share
ZANJAD	SHWETA	BABAN		'1208180000000741	1	Equity share
SAADAT		ABUBAKR		'1208180000003550	100	Equity share
LOKESH		JAIN		'1208180000011405	250	Equity share
PRADEEP	TULARAM	NAGRIKAR		'1208180000013115	11	Equity share
SHANTI		CHORDIA		'1208180000037926	113	Equity share
ABHISHEK		GUPTA		'1208180000053258	700	Equity share
VIMAL	GORDHANDAS	MODI		'1208180000056677	1	Equity share
VATSALA	P	SOMPURA		'1208180000082566	300	Equity share
LAXMAN	NATH	DAS		'1208180000087471	200	Equity share
KASHINATH	HARIBHAU	KHILARI		'1208180000096733	2	Equity share
DANESH		KHANDELWAL		'1208180000099772	1000	Equity share
SONIA		SETIYA		'1208180000102830	150	Equity share
PRAHLAD	H	SATHWARA		'1208180000108015	500	Equity share
VISHNU		LAKHANI		'1208180000116121	2200	Equity share
BRIJESH	KUMAR	SRIVASTAVA		'1208180000117640	79	Equity share
SUDIPTO		MONDAL		'1208180000121051	15	Equity share
MANOJ		KUMAR		'1208180000123156	210	Equity share

GOVIND		SAINI		'1208180000129407	1090	Equity share
NITIN	P	KEWAT		'1208180000133863	1	Equity share
CHIRAGBHAI	HASMUKHBHAI	SHAH		'1208180000138876	30	Equity share
S	MUNAVAR	HUSSAINSHAIK		'1208180000149491	5	Equity share
KRISHNA	KISHORE	KOTHA		'1208180000167099	200	Equity share
NEELES	SHARADRAO	DIXIT		'1208180000172848	100	Equity share
ANANT	D	WAYKAR		'1208180000175781	20	Equity share
GAREEB	NAVAS	THELATH		'1208180000180502	126	Equity share
GANGADHARAN		NATARAJAN		'1208180000215251	130	Equity share
ABHISHEK				'1208180000218134	200	Equity share
RAKESH	ISHWARPRASAD	GUPTA		'1208180000227170	100	Equity share
KRISHNA	SHANKAR	SHIVKAR		'1208180000229275	12600	Equity share
SIVAGNANAM				'1208180000235671	10	Equity share
PIYUSH		KUMAR		'1208180000243199	84	Equity share
BHUMIKA		SHETH		'1208180000243564	4500	Equity share
DIVYESHKUMAR	GHANSHYAMBHAI	KATHIRIYA		'1208180000255563	100	Equity share
AGNELO	I	RODRIGUES		'1208180000256381	40	Equity share
RAJEEV		AGARWAL		'1208180000257180	1	Equity share
VARINDER		KALSI		'1208180000261771	700	Equity share
SUDHIR	PREMSAGAR	MATHRANI		'1208180000270438	1000	Equity share
BHARAT	HIRJI	DAVDA		'1208180000280518	45	Equity share
ARVIND	KUMAR	SINGH		'1208180000297971	9000	Equity share
TARUN		SHARMA		'1208180000301784	45	Equity share
PRIYANK	J	PANDYA		'1208180000303631	500	Equity share
DEEP		LATHIA		'1208180000312171	696	Equity share
LEENA	JAYESH	CHOKSI		'1208180000320881	1000	Equity share
ROHAN		VIRANI		'1208180000336321	50	Equity share
ATUL	KUMAR	SINGH		'1208180000346999	2	Equity share
ISHITA		CHAWLA		'1208180000354045	10	Equity share
MAHENDRA	KUMAR	JAGDISHBHAI BAXI		'1208180000355467	1591	Equity share
ALOK	KUMAR	CHORDIA		'1208180000365469	15	Equity share
AKSHAY	ASHOK	TAYADE		'1208180000383505	1	Equity share
RAVI		VAKKALAR		'1208180000383693	3000	Equity share
KASHINATH	V	TELSANG		'1208180000387607	100	Equity share
KHUMAN	HANUBHAI	SURAGBHAI		'1208180000391343	15	Equity share
YOGISH	DIWAKAR	BARASKAR		'1208180000395348	21000	Equity share
PRADIP	GANPATRAO	CHAVAN		'1208180000406707	5	Equity share
K		SAVITRI		'1208180000408651	350	Equity share
TULSI	KUMAR	SHARMA		'1208180000411052	16	Equity share
GIRISH		PARAMESWARAN		'1208180000429511	37	Equity share
KANTILAL	AMBALAL	PATEL		'1208180000430808	1	Equity share
MOHSIN	IMTIYAZ	SIRGUROH		'1208180000441480	100	Equity share
ANIL		NAGAR		'1208180000453141	50	Equity share
ADITYA		DAS		'1208180000472855	402	Equity share
PREETI				'1208180000478502	400	Equity share
BALJIT		SINGH		'1208180000481644	101	Equity share
KOTAPATI		SURESH		'1208180000484742	100	Equity share
DILIP		BAVISKAR		'1208180000498734	50	Equity share
DIVESH		JIANDANI		'1208180000502357	5	Equity share
CHANDRESHKUMAR	RUPCHAND	LALWANI		'1208180000511184	219	Equity share
MANISH		JAIN		'1208180000520693	10	Equity share
VINAYAK	MOHAN	ANERAO		'1208180000521226	210	Equity share
MOHAN		SINGH		'1208180000546188	67	Equity share
PURUSHOTHAMA		S		'1208180000554701	100	Equity share
MAHESH	KUMAR	GURJAR		'1208180000569693	25	Equity share
MUGDHA	SHRIKANT	ANTURLIKAR		'1208180000577172	75	Equity share
MUKESH	KUMAR	DHURVEY		'1208180000582687	1	Equity share
NAVEEN		KUMAR		'1208180000589703	125	Equity share
SWAPNIL	ASHOK	JOSHI		'1208180000600122	1300	Equity share
ROHAN		SANEJA		'1208180000604959	47	Equity share

SAIF		REHMAN		'1208180000610099	30	Equity share
SANTOSH	BHASKAR	JADHAV		'1208180000618123	1000	Equity share
NAGALLA	AJAY	SRINIVAS		'1208180000650628	10	Equity share
SACHIN	MUKESHKUMAR	AGRAWAL		'1208180000694811	50	Equity share
SANJAY	RATAN	CHAVAN		'1208180000699155	7	Equity share
SIVA		NADAR		'1208180000718407	2	Equity share
SHASHEEKANT	V	KHANDAGALE		'1208180000720851	2	Equity share
VIKASH		KOTHARI		'1208180000721251	75	Equity share
ASHLEY		DMELLO		'1208180000721460	4	Equity share
CHIRAG		KUKREJA		'1208180000732432	500	Equity share
NANDINI	PRABHACAR	DESAI		'1208180000749292	500	Equity share
ALLAGADDA		ARUN		'1208180000751734	1105	Equity share
P	T	NANDHAKUMAR		'1208180000766772	5	Equity share
VINAYAK	VILAS	GAIKWAD		'1208180000767742	240	Equity share
RAHUL		KOTHARI		'1208180000778499	50	Equity share
YOGITA	SATYAN	DHURI		'1208180000787064	50	Equity share
TALUPULA		PITCHESWARARAO		'1208180000804401	70	Equity share
VENUGOPALA	KRISHNA	REDDY		'1208180000821541	5	Equity share
ARUN	KUMAR	GURRAM		'1208180000836136	100	Equity share
DILIP		BALAI		'1208180000845489	2000	Equity share
DHARMENDRA	KUMAR	NIRMALKAR		'1208180000848285	2	Equity share
UMESH	CHANDRA	DASH		'1208180000856957	1021	Equity share
VENKATA	SURENDRA	AMARA		'1208180000865195	70	Equity share
TYRONNE	LEN	NUNES		'1208180000895591	100	Equity share
SOMNATH		CHATTERJEE		'1208180000897603	300	Equity share
ANURAG		AGARWAL		'1208180000899288	400	Equity share
ALLAGADDA		AKHIL		'1208180000906296	1509	Equity share
SAPAN	KIRANBHAI	SHAH		'1208180000920264	250	Equity share
MOHMEDYUSUF	YAKUB	VEPARI		'1208180000925087	1	Equity share
MANOJ	SHENPHADU	MAHAJAN		'1208180000938311	800	Equity share
ANKIT	SHIVENDRA	BHARDWAJ		'1208180000942362	2	Equity share
RAHUL		PANDEY		'1208180000948286	5	Equity share
RUPESH	PREMCHAND	KURKURE		'1208180000969999	405	Equity share
NEERAJ		KUMAR		'1208180000984143	2	Equity share
CHAKISH		MIDDHA		'1208180000984692	32	Equity share
HIMANSHU		TREHAN		'1208180000988509	1	Equity share
JAGADEESH		HIREMATH		'1208180001008803	1	Equity share
SHUBHAM	V	SHAH		'1208180001010445	50	Equity share
BRIJESH	JIVABHAI	PATEL		'1208180001021909	19	Equity share
NIDHI		VORA		'1208180001054242	125	Equity share
SHREEDHAR	CHANDRASHEKAR	KAMAGOND		'1208180001054301	450	Equity share
NIKHIL	D	VERNEKAR		'1208180001067323	1	Equity share
SHALABH		GUPTA		'1208180001068097	700	Equity share
VINAY		SAHU		'1208180001078728	25	Equity share
PONNUSAMY		RANGANATHAN		'1208180001078770	125	Equity share
ANKUSH		KAPILE		'1208180001095788	200	Equity share
KARUNESH	RAM	MILANPANDEY		'1208180001131819	1000	Equity share
BHAVDISH	CHETANKUMAR	PANDYA		'1208180001197577	151	Equity share
DEVAPRIYA		SUR		'1208180001205044	5	Equity share
GAGAN		AHUJA		'1208180001251258	55	Equity share
KALYANI		SARASWATIBHATLA		'1208180001276912	20	Equity share
B		KATHAR		'1208180001284541	22	Equity share
AJAY	KAUSHIKKUMAR	VYAS		'1208180001320114	60	Equity share
HARSH		LANGHE		'1208180001334674	1	Equity share
RAHUL		RAI		'1208180001337582	45	Equity share
SHIKHA		AGARWAL		'1208180001353450	101	Equity share
GNANA	UDAYKIRAN	REDDYBARRA		'1208180001362881	5	Equity share
INDRAVADAN	KANCHANLAL	SHAH		'1208180001384071	18800	Equity share
SHAIK		WAHIDU		'1208180001384105	38	Equity share
RAYAZ		AHMAD		'1208180001397355	10	Equity share

SATVIKKUMAR	MAVJIBHAI	GORIYA		'1208180001404460	500	Equity share
RUSHIKESH	KAMLAKAR	SURADKAR		'1208180001408125	20	Equity share
RANJANA		KUMARI		'1208180001420757	2	Equity share
PANKAJ	MURLIDHAR	ATTARDE		'1208180001433312	6	Equity share
YOGESH	ANNASAHEB	KEDAR		'1208180001437108	220	Equity share
K	S	VASU		'1208180001453660	500	Equity share
SATISH	SHANTARAM	KHILARI		'1208180001455410	915	Equity share
EKTA		DIKSHIT		'1208180001505391	100	Equity share
SUMIT		AMBE		'1208180001520967	80	Equity share
SRIKANT		MITTAL		'1208180001544435	150	Equity share
ARTI	KUMARI	DWIVEDI		'1208180001549598	800	Equity share
PRADYUMNA	KUMAR	SAHOO		'1208180001557731	10	Equity share
OMKAR	TANAJI	NAIK		'1208180001605850	20	Equity share
RITU	PREMCHAND	MEHTA		'1208180001608851	401	Equity share
BHAVIKABEN	VIJAY	MODI		'1208180001621752	100	Equity share
URMILA		DEVI		'1208180001672041	1	Equity share
SHAILESH	ANIL	JAIN		'1208180001691041	5	Equity share
ARJUN	REDDY	KOTHA		'1208180001713005	1	Equity share
SRIPAL		RAJ		'1208180001716200	250	Equity share
SHIV	SHANT	SINGH		'1208180001750491	100	Equity share
VIKAS	KUMAR	BHAGAT		'1208180001757478	75	Equity share
NEIL	CALVIN	SEQUEIRA		'1208180001768186	1	Equity share
SAYALI	CHUDAMAN	CHAUDHARI		'1208180001772171	22	Equity share
MANGESH	MOTILAL	RAHANE		'1208180001774001	73	Equity share
PUNAM		KUMARI		'1208180001774694	1	Equity share
RAJENDIRAN		VIVEK		'1208180001775396	61	Equity share
KRUTI	RAHUL	SHAH		'1208180001780051	600	Equity share
VIJAY	PRAKASH	JAYPRAKASHTRIPATHI		'1208180001790864	200	Equity share
KEDAR	SURESH	MHASKAR		'1208180001810666	5	Equity share
NEERAJ		HIEMATH		'1208180001827441	200	Equity share
JAYANT		PATANKAR		'1208180001850606	25	Equity share
SHWETAANK		TALWAR		'1208180001891075	1000	Equity share
SUNIL	VASANT	YERAGI		'1208180001922330	5	Equity share
UJJWAL		VATS		'1208180001926071	60	Equity share
LILADHAR	BHASKAR	BHAGAT		'1208180001931776	1	Equity share
JAYKUMAR	MANUBHAI	PATEL		'1208180001943927	15	Equity share
MEENAL	ARUN	CHITRAKAR		'1208180001945899	1	Equity share
SOUMYA	SUCHARITA	DASH		'1208180001951518	100	Equity share
VELAYUTHAM		KARTHIK		'1208180001966917	840	Equity share
JUSTIN	DEVA	PRASATHAM		'1208180001970313	10	Equity share
NAVEEN	KUMAR	ALLADI		'1208180001983164	226	Equity share
AJENDRA	PRATAP	SHARMA		'1208180001986068	1	Equity share
AWANINDRA		KUMAR		'1208180001991631	7	Equity share
SAURABH	HEMANT	SURANA		'1208180002019308	10	Equity share
SNEHAL	TARUN	SONI		'1208180002029844	50	Equity share
MANIKISHORE		PADMANABHUNI		'1208180002045119	1	Equity share
KUNAL	MOHAN	KADAM		'1208180002073685	95	Equity share
SMITI		AGRAWAL		'1208180002094074	60	Equity share
GANGADARAN		RANI		'1208180002105680	25	Equity share
HARSHKUMAR	GOVINDBHAI	SHAH		'1208180002112016	25	Equity share
DEEP	NITINBHAI	SHAH		'1208180002114524	1000	Equity share
SANKETBHAI	PRAVINBHAI	MANIYA		'1208180002127394	1	Equity share
NILAM	SAGAR	KALKHAIRE		'1208180002142142	100	Equity share
BOOPATHI		MAYAVAN		'1208180002145012	10	Equity share
NARENDER		GUPTA		'1208180002197861	495	Equity share
NAGARJUNA		GORANTLA		'1208180002203777	20	Equity share
ARVIND	KUMAR	NANDLALGUPTA		'1208180002210875	800	Equity share
SACHIN	CHATUR	VEDI		'1208180002235917	6	Equity share
PRATHAMESH	SANDIP	INGALE		'1208180002246971	2	Equity share
ERIC	DHUNJI	MISTRY		'1208180002280732	92	Equity share

ANAND	RAMESH	BRAHME		'1208180002334817	516	Equity share
DEEPAK				'1208180002364808	93	Equity share
SANTOSH	SITARAM	THUBE		'1208180002390401	400	Equity share
AABHAS		JAIN		'1208180002393565	6	Equity share
REENA		RAWAT		'1208180002436631	52	Equity share
RAVI	KANT	KUMAR		'1208180002447557	10	Equity share
PRABHA		PATIL		'1208180002483545	1	Equity share
ASHVINI	BHAURAO	DESHMUKH		'1208180002495048	100	Equity share
RAHUL	HANUMANT	CHAVAN		'1208180002500614	2	Equity share
BHARGAV	CHOWDARY	YENIGALLA		'1208180002526998	10	Equity share
SAMAR	PADMANABH	BANDODKAR		'1208180002579677	250	Equity share
PRAKASH	GAJANAN	DHEMBARE		'1208180002583318	4	Equity share
PANKAJ		VERMA		'1208180002606182	350	Equity share
MINAL	RAJKUMAR	GOYAL		'1208180002650690	200	Equity share
SAHU	KUMAR	KUSHMANI		'1208180002655711	144	Equity share
RUTUJA	PRADEEP	SOLKAR		'1208180002678163	300	Equity share
RANJANA				'1208180002687332	400	Equity share
ROHTASH				'1208180002697131	47	Equity share
BHARATKUMAR	DHARMCHAND	MADRECHA		'1208180002697197	245	Equity share
ASWATHY	PRASAD	SIVAPRASAD		'1208180002700882	10	Equity share
SHAIK	MOHAMMAD	ALTHAMASH		'1208180002701951	10	Equity share
VIKRANT	VISHWAS	UTEKAR		'1208180002714549	500	Equity share
SHYNI		ABOObAKER		'1208180002728112	25	Equity share
BHAKTIBEN	HEMANTBHAI	SHAH		'1208180002764776	400	Equity share
ABHINAY		GEEKURI		'1208180002766490	97	Equity share
ATULKUMAR	HARIBHAI	CHAUDHARI		'1208180002769599	50	Equity share
HARISH	KUMAR	MUNUMUDI		'1208180002778369	2	Equity share
ANISH		KUMAR		'1208180002809318	250	Equity share
SANJU		PAUL		'1208180002812504	3	Equity share
DEEP		NARAYAN		'1208180002813487	311	Equity share
JOTIBA	PUNDALIK	SHELAK		'1208180002845627	17	Equity share
SHRINIVAS	NITIN	AMBURE		'1208180002873148	33	Equity share
SHRIDHAR	GANAPATHI	HEGDE		'1208180002888800	1400	Equity share
MUTHANANDAM		KARTHIKEYAN		'1208180002920947	99	Equity share
KEITH	RAYMOND	FERNANDES		'1208180002935421	10	Equity share
KRISHNA	MOHANA	RAOMANDALAPU		'1208180002938397	8	Equity share
SHAHRUKH		ANSARI		'1208180002953808	10	Equity share
ARUNKUMAR	GHANSHYAM	MISHRA		'1208180002960281	1000	Equity share
MAYURESH	NATHASAHEB	KOLEKAR		'1208180002984640	1	Equity share
PRANAY		TAMMIREDDY		'1208180002996692	80	Equity share
MAHESH	DNYANESHWAR	SHANKHPAL		'1208180002997185	20	Equity share
SUNNY				'1208180003004016	20	Equity share
KULVINDER	SINGH	BHATIA		'1208180003006237	1	Equity share
SONU	KUMAR	GUPTA		'1208180003015431	5	Equity share
BHUPENDER	SINGH	NEGI		'1208180003048003	39	Equity share
RAJESH		AGARWAL		'1208180003061565	75	Equity share
ARUNA		SWETAPADMA		'1208180003098946	200	Equity share
ANUBHAB		GANGULY		'1208180003114061	290	Equity share
MOHAMMED	MUDASSIR	PASHA		'1208180003130305	165	Equity share
AMALA	MANI	KANTARAJESHMALLAMPATI		'1208180003130928	5	Equity share
SAMADHAN	GOPAL	PATIL		'1208180003156511	50	Equity share
UMESH	VASANT	MAGAR		'1208180003168523	100	Equity share
MATHEW		LOUIS		'1208180003170321	529	Equity share
MADHUBABU		PANDHI		'1208180003181517	5	Equity share
NARENDRA		SINGH		'1208180003194558	65	Equity share
NAGESWARA	RAO	POLURI		'1208180003218369	3	Equity share
TILKESH		CHOUDHARY		'1208180003248921	573	Equity share
AJANTA		BHATTACHARJEE		'1208180003270337	52	Equity share
RAJAT	KUMAR	AGARWAL		'1208180003276461	200	Equity share

JAYPALSING	MAHENDRASING	BARAD		'1208180003284994	13	Equity share
PRIYOTOSH		BHATTACHARJEE		'1208180003286438	30	Equity share
CHIRAGBHAI	CHANDRAKANTBHAI	PARMAR		'1208180003348200	100	Equity share
AYAN		MONDAL		'1208180003365315	150	Equity share
SADANAND	SATAPPA	PATIL		'1208180003421937	10	Equity share
MOHANAKRISHNA		SUNKARA		'1208180003437983	500	Equity share
SHREE		KANT		'1208180003476351	15	Equity share
SAURABH	SANJAY	KULKARNI		'1208180003492534	50	Equity share
SATISH				'1208180003507862	1000	Equity share
HIMANSHU	VIJAY	RATHI		'1208180003559664	250	Equity share
RAJESH		DHAYAL		'1208180003596749	13	Equity share
SANJAYKUMAR	PANDURANG	GUJAR		'1208180003607785	15	Equity share
RISHAB	VIKRAM	RATHOD		'1208180003608453	100	Equity share
SONU	KUMAR	SETH		'1208180003613588	200	Equity share
SAURAV		RAJ		'1208180003627282	11	Equity share
RAJAT	KUMAR	DAS		'1208180003650848	18	Equity share
KRISHNAMURTHY		LAKSHMANAN		'1208180003663821	450	Equity share
RUSHALI	JAGDISH	SWAMI		'1208180003683960	68	Equity share
RUSHIKESH	JAGDISH	SWAMI		'1208180003686159	125	Equity share
MOHIT		YADAV		'1208180003697228	50	Equity share
AWADH	KISHORE	CHAUDHARY		'1208180003709063	121	Equity share
ASHISH	RAMANLAL	AGRAWAL		'1208180003731473	33	Equity share
MUHAMMED	HANAS	VADAKKETHIL		'1208180003732857	60	Equity share
AJITSINGH	BHURJI	SODHA		'1208180003744953	121	Equity share
SWAPNIL	DNYANESHWAR	BHAKARE		'1208180003758259	5	Equity share
BALU	MAHADEO	TARASE		'1208180003775699	117	Equity share
VINAY		KUMAR		'1208180003808892	8	Equity share
ABHIJIT	MADANMOHAN	SADHU		'1208180003855394	5	Equity share
SUMIT	VASANT	CHAVAN		'1208180003862566	100	Equity share
NACHUKURU	PALLAVI	REDDY		'1208180003863876	1	Equity share
VIKAS	GANESH	PARANJPE		'1208180003874016	92	Equity share
ABHIJIT	ASHOK	KAVALE		'1208180003927120	2766	Equity share
SACHIN	DAYANAND	FAIZPUKKAR		'1208180004015264	6	Equity share
JAYAVANT	LAXMAN	GOWALKAR		'1208180004015319	25	Equity share
SENTHILKUMAR		BALASUBRAMANIAN		'1208180004048581	2	Equity share
KAUSHAL	BALDEVBHAI	PRAJAPATI		'1208180004052218	2	Equity share
ROMA	HARISHBHAI	GOHEL		'1208180004081021	510	Equity share
BHURARAM	MALARAM	PATEL		'1208180004097861	129	Equity share
BALAN		PARTHIBAN		'1208180004100381	30	Equity share
BHASKARA	RAO	VIPPARTHI		'1208180004126640	70	Equity share
HARSH	SUDHIR	JHA		'1208180004134227	100	Equity share
DEVEN	AJAY	MALU		'1208180004146718	50	Equity share
SADASIVSRINIVAS		GANJI		'1208180004151025	2	Equity share
ABHIJIT	KUMAR	BORAH		'1208180004160192	13	Equity share
KARAN				'1208180004199017	7	Equity share
KARTIK	MADAN	JAIN		'1208180004264884	130	Equity share
SUMEDH		MESHARAM		'1208180004273202	9	Equity share
DHEERAJ	VIJAY	KHAWATE		'1208180004290959	125	Equity share
SUBRATA	SAKHA	JANA		'1208180004294174	75	Equity share
DEVANG		GANGRA		'1208180004311545	1	Equity share
DHARMENDRA		SINHA		'1208180004312382	102	Equity share
AKASH	JAVARILAL	PICHA		'1208180004349535	10	Equity share
VINEET		GUPTA		'1208180004462456	80	Equity share
SUNNY	FARUKALI	SALEWALA		'1208180004476336	160	Equity share
CHANNEGOWDA		NITIN		'1208180004486283	45	Equity share
RAVINDRA	PARASHURAM	HADIKAR		'1208180004490230	150	Equity share
SANJAY		KUMAR		'1208180004496403	58	Equity share
RENJAL	DIVYA	SHENOY		'1208180004496971	25	Equity share
ALBY	SMILES	VIJAYAN		'1208180004500235	1	Equity share
DAYAL	CHAND	JANA		'1208180004526416	66	Equity share

AKASH				'1208180004544693	21	Equity share
MAMATA	HARIRAM	KUMAWAT		'1208180004568288	650	Equity share
AKASH		BARNAVAL		'1208180004571704	200	Equity share
KIRAN	KUMAR	PETERU		'1208180004677614	100	Equity share
BALASAHEB	DADASAHEB	MORE		'1208180004698719	95	Equity share
SHIVRAJ	SHRIRAM	SOLANKE		'1208180004709658	9	Equity share
VISHAL		KHANDELWAL		'1208180004712217	200	Equity share
KIRTI		VASWANI		'1208180004742305	100	Equity share
SUNIL	VARMA	PAKALAPATI		'1208180004746504	372	Equity share
PAUL	CHARLES	MAGDALENESHEKINAH		'1208180004749942	66	Equity share
ROSHAN	LAL	DHAWAN		'1208180004752423	180	Equity share
SIMADRI	SWEETY	PRUSTY		'1208180004759490	1	Equity share
RITESH	SHANTARAM	GAD		'1208180004765981	40	Equity share
GOPINATH		THIRUNAVUKARASU		'1208180004770128	4	Equity share
ISHITA	VIJAY	VISARIA		'1208180004861572	1	Equity share
KANNAYYA		TOLWALA		'1208180004864121	500	Equity share
AKSHAY	NANDKISHOR	DALVI		'1208180004925887	20	Equity share
YOGI	CHOWDARY	GOGINENI		'1208180004950470	4	Equity share
VIPULKUMAR	CHIMANBHAI	PATEL		'1208180004967961	10	Equity share
SHIVAPRASAD		YADAGANI		'1208180005033116	206	Equity share
NIRAVKUMAR	PURSOTTAMBHAI	SURANI		'1208180005036495	1	Equity share
ASHITOSH	VISHWAS	MANE		'1208180005039574	11	Equity share
ROHIT	SUBHASH	WAGH		'1208180005061492	37	Equity share
PRANSHU		KHEDIA		'1208180005065098	94	Equity share
BADANIDIYOOR		ASHWATHRAO		'1208180005091451	120	Equity share
RAJESH	JANKIRAM	SATARE		'1208180005100961	1	Equity share
NEELAMMA	SIDRAM	SARASAMBI		'1208180005200491	20	Equity share
NILIMA		PANDE		'1208180005214371	410	Equity share
TAPAN	ATULBHAI	SHAH		'1208180005226516	100	Equity share
SIVAKUMAR		MUTHA		'1208180005302616	2	Equity share
RAMICHETTY	HARI	PRASAD		'1208180005341449	1	Equity share
NIKUNJ	NAROTTAM	GOHIL		'1208180005386750	10	Equity share
HARI	SINGH	CHOUHAN		'1208180005392840	360	Equity share
SATHISH		PANDILLA		'1208180005449717	14	Equity share
KHUSHI	SANJOG	JAIN		'1208180005497892	9	Equity share
MOHD	SARFARAZ	ALAM		'1208180005503932	140	Equity share
JEEVANDHARA		SALIAN		'1208180005534927	450	Equity share
RUPESH		KUMAR		'1208180005537003	1	Equity share
ANVESH		GUNDA		'1208180005580522	75	Equity share
KAKARLA	AKHIL	AHMED		'1208180005593276	10	Equity share
BHARATH	REDDY	CHINTHAPALLI		'1208180005610233	3	Equity share
LOKENDRA	RANGPAL	SAINI		'1208180005617978	50	Equity share
HANSRAJ	GOVINDBHAI	SHARMA		'1208180005631703	200	Equity share
DHAWAL		WADIBHASME		'1208180005664412	50	Equity share
ASAVARI	ANIL	KHARE		'1208180005688896	50	Equity share
SHYAM	RAMCHANDRA	RAWOOL		'1208180005692993	15	Equity share
KAILASH	CHOUDHARY	BUDHARAM		'1208180005707753	12	Equity share
PRABHU		GOWREESH		'1208180005715042	10	Equity share
BHARAT		TOKAS		'1208180005740829	30	Equity share
SRINIVAS		SUKKA		'1208180005744006	1	Equity share
ANURITA		THAKUR		'1208180005762017	100	Equity share
VIGNESH		POKALA		'1208180005790507	10	Equity share
SUBRAT	KUMAR	DASH		'1208180005805571	160	Equity share
PRABU				'1208180005807448	220	Equity share
ARCHANA	KUMARI	SOLANKI		'1208180005815837	50	Equity share
NATHMAL	BALABAX	SOMANI		'1208180005842812	100	Equity share
ROHIT		MAHESHWARI		'1208180005866202	1	Equity share
UDAY	BALASAHEB	PATIL		'1208180005899403	381	Equity share
ABHIJIT	BALKRISHNA	SAWANT		'1208180005926814	60	Equity share
SAMPIGE	KALLESH	VINAY		'1208180005929441	1	Equity share

AJAY		RAHANGDALE		'1208180006018363	25	Equity share
KAJAL		KUMARI		'1208180006082501	70	Equity share
SAURABH		ADVANI		'1208180006108271	150	Equity share
DEEPIKA		KUPPAM		'1208180006120791	50	Equity share
JYOTI		SINGH		'1208180006162021	220	Equity share
PRAMOD	KUMAR	KUSHWAHA		'1208180006162887	10	Equity share
MARIMUTHU	VENI	BRINDA		'1208180006193259	100	Equity share
RAJ		SAGAR		'1208180006234569	1	Equity share
VIKASBHAI	MANHARBHAI	PATEL		'1208180006255737	7	Equity share
SANGITA	SURENDRA	PATIL		'1208180006263805	41	Equity share
SHAILESH	CHAMPATRAO	NAGRALE		'1208180006290487	200	Equity share
KIRANKUMAR		VENNA		'1208180006318064	25	Equity share
SAPAN		HARIMOHAN		'1208180006407887	52	Equity share
YOGESH	RAJENDRA	PAWAR		'1208180006431935	63	Equity share
NIKHIL	BHIKAJI	PARAB		'1208180006440699	200	Equity share
SANDEEP		KUMAR		'1208180006453273	48	Equity share
PRAVIN	ASHOK	YADAV		'1208180006459391	75	Equity share
MANIYAM	ABDUL	NASEERISTHIYAQAHAHAMED		'1208180006463752	2	Equity share
PRAVALIKA		KUDIKALA		'1208180006496229	10	Equity share
RAHUL	ASHOK	MESHARAM		'1208180006497562	1	Equity share
SHAIENDRA	SHIVPRAKASH	CHOURASIYA		'1208180006513321	200	Equity share
KATTA	NARSIMHA	ROHIT		'1208180006528355	2	Equity share
PADMESH		KAUSHAL		'1208180006588736	55	Equity share
ONKAR	SHATRAGHUN	PANDIT		'1208180006625321	8	Equity share
MITHLESH		UIKEY		'1208180006648778	1	Equity share
SUSHIL	KUMAR	GARG		'1208180006688021	421	Equity share
JAYESH	CHAMPALAL	TAK		'1208180006813586	66	Equity share
RUSHIKESH	SANDEEP	PAWAR		'1208180006821941	19	Equity share
ABHISHEK		SHARMA		'1208180006824197	200	Equity share
KAPIL	DILIPPANT	GHONGADE		'1208180006829765	5	Equity share
RATAN		KUMAR		'1208180006834087	60	Equity share
SHUBHAM	KISHORBHAI	RAJA		'1208180006841244	175	Equity share
VISHAL	SANJAY	JANJAL		'1208180006891623	2	Equity share
RAHUL	GOVARDHAN	PAWAR		'1208180006908963	51	Equity share
SEENIVASAN				'1208180006913120	2	Equity share
DEEPTI		GAUTAM		'1208180006940904	2301	Equity share
GEVENDRA	KUMAR	VERMA		'1208180006956834	62	Equity share
DEVENDRA		SHARMA		'1208180007000807	1	Equity share
MOHAMMED	AIJAZ	KHAN		'1208180007002648	459	Equity share
SHAMBHU		KUMAR		'1208180007030948	1	Equity share
VAIBHAVI	UMESH	SURYAWANSHI		'1208180007043273	100	Equity share
VEDANT	SHAILESHBHAI	POMAL		'1208180007047394	40	Equity share
MALLESU		CHEKKAKKI		'1208180007060257	30	Equity share
KARTIK		ATRE		'1208180007068830	13	Equity share
ARVIND		MAHESHWARI		'1208180007084557	1250	Equity share
. RITU				'1208180007085035	60	Equity share
PANKAJ		BHATT		'1208180007145763	70	Equity share
PANKHUL		KUMAR		'1208180007188396	200	Equity share
DABBALA	HANANYA	EZRASASTRI		'1208180007189746	11	Equity share
PIYUSH		NARULA		'1208180007191183	10	Equity share
JAHNAVI		CHANDA		'1208180007220568	1	Equity share
PANKAJ		SHARMA		'1208180007252799	100	Equity share
MOHAN		LOKESH		'1208180007253870	1	Equity share
ADITYA		SINGH		'120818000725352	25	Equity share
SHAMSH	SAMEED	AHSAN		'1208180007255956	15	Equity share
VIBHOR		NAGPAL		'1208180007260088	1000	Equity share
SRI	NARAYAN	THAKUR		'1208180007288762	216	Equity share
SANDIP	CHAMPALAL	VARMA		'1208180007304857	200	Equity share
GAYATHRI		NAIK		'1208180007319063	10	Equity share

YUNUS	SALIM	PODIYATTUMADATHIL		'1208180007342601	120	Equity share
MOKSHESH		JAIN		'1208180007360737	50	Equity share
MAHADEV	HUWANAPPA	JIDGE		'1208180007362827	10	Equity share
GOVARDHAN		VEMULA		'1208180007419581	5	Equity share
GURUDAS		MANNA		'1208180007439053	103	Equity share
NATARAJAN		SATHEESH		'1208180007440198	12	Equity share
KASI		THANGARAJA		'1208180007456776	11	Equity share
NAVINIT		AGRAWAL		'1208180007495522	100	Equity share
SUNIL	PUNDALIK	MUTTALAMARI		'1208180007537724	14	Equity share
SHRIJAN				'1208180007540429	1	Equity share
ASHISH	KUMAR	MISHRA		'1208180007547031	50	Equity share
SHUBHAM	KUMAR	SHAHI		'1208180007549892	32	Equity share
NITYAM		GOEL		'1208180007554347	10806	Equity share
RUSHIKESH	SUBHASH	KHADTARE		'1208180007578837	200	Equity share
HITENDRA	NANALAL	MISTRY		'1208180007585601	500	Equity share
JASWANT		SAINI		'1208180007593982	20	Equity share
PIYUSH	MANUBHAI	SHAH		'1208180007603744	400	Equity share
ABDUL	GAFFAR	MOHMMAD		'1208180007617381	50	Equity share
RUTUJA	RAVINDRA	KULKARNI		'1208180007617434	8	Equity share
THANGAPANDI		SARAVANADURAI		'1208180007629336	580	Equity share
MANISH	KUMAR	SINGH		'1208180007664850	200	Equity share
RAVI		MATOLIA		'1208180007673863	50	Equity share
AMIT	SHANKAR	GAIKWAD		'1208180007677441	90	Equity share
MUDITA		DUBEY		'1208180007685288	200	Equity share
ASOKAN		SANDHYA		'1208180007690579	100	Equity share
SAGAR	BABAN	PANSARE		'1208180007693789	32	Equity share
SOORAJ		SHETTY		'1208180007705311	50	Equity share
APARNA	ANIL	DUDE		'1208180007721908	100	Equity share
KALYAN	RAMA	CHARYULUAMBARIPETA		'1208180007725708	50	Equity share
RAVI	RANJAN	KUMAR		'1208180007728105	2	Equity share
DEEPTI		JAIN		'1208180007738715	100	Equity share
UJJWAL	KUMAR	VIVEK		'1208180007744292	24	Equity share
SHIVAJI	MURLIDHAR	LANDGE		'1208180007745262	400	Equity share
ANKIT	ARUN	MISHRA		'1208180007751878	10	Equity share
DHRUHIL		PATEL		'1208180007757316	80	Equity share
JITENDRA	NANDKUMAR	SWAMI		'1208180007778180	106	Equity share
RAJEEV	VEDRAM	SINGH		'1208180007783452	50	Equity share
RAVI		YADAV		'1208180007796841	24	Equity share
MAMIDI	VENKATESWARA	RAO		'1208180007831554	22	Equity share
PUSHPA	PRAKASH	JAIN		'1208180007845468	140	Equity share
DURGESH	ASHOK	TIWARI		'1208180007856921	20	Equity share
PRAFUL		WATKAR		'1208180007862591	34	Equity share
GIRISH	CHANDRA	SHUKLA		'1208180007870222	1	Equity share
RUTVIK	HARESHBHAI	PATEL		'1208180007874966	128	Equity share
RAHUL		JHA		'1208180007883303	115	Equity share
BHUVANESH		KUMAR		'1208180007889246	106	Equity share
PRANJAL	PRAKASH	PHANSE		'1208180007897941	305	Equity share
SUYASH		KHETAN		'1208180007899953	100	Equity share
ANURUDDH	KUMAR	TRIPATHI		'1208180007907492	22	Equity share
PRITHVIRAJ	SHAHURAJ	PATIL		'1208180007914339	14	Equity share
VISHNU	SHARMA	SHEVDA		'1208180007938337	258	Equity share
SREEDHAR		PALLERLA		'1208180007954982	2	Equity share
SUPRIYA		KARAN		'1208180007959321	100	Equity share
NIRAV	GHANSHYAMBHAI	KATHROTIA		'1208180007977193	135	Equity share
JASPAL	KOUR	BHATIYA		'1208180007992258	5000	Equity share
DEEPALI	SANDEEPSINGH	PARIHAR		'1208180008001641	100	Equity share
HARMANJOT		SINGH		'1208180008010462	200	Equity share
VIVEK	MADANLAL	BAFNA		'1208180008019387	70	Equity share
PRATEEK		SACHAN		'1208180008021109	200	Equity share
VISHAL	KUMAR	AGRAWAL		'1208180008027134	1	Equity share

RESHMI		ROY		'1208180008027761	900	Equity share
BHUVNESH		RAJPAL		'1208180008032708	1	Equity share
ARINDAM		PANDA		'1208180008079164	20	Equity share
SARALA	VIJAY	SHIVRAMWAR		'1208180008115457	100	Equity share
AVINASH		NAYAK		'1208180008137103	100	Equity share
MUSHTAK	MAHAMAD	SHAIKH		'1208180008165437	400	Equity share
BISHAL		KUMAR		'1208180008167867	1	Equity share
SUNILKUMAR		JAISON		'1208180008190721	5	Equity share
CHANKESH		MARU		'1208180008223243	200	Equity share
ATUL	RAJ	PAGWAR		'1208180008223769	50	Equity share
VEDIC		KHARBANDA		'1208180008303301	470	Equity share
YOGESH	GOPALRAO	SAWARKAR		'1208180008317500	100	Equity share
HARI	KRISHNA	KAPIREDDI		'1208180008318027	40	Equity share
ASOKAN		SATHISH		'1208180008320490	200	Equity share
SREEKANTH		POLA		'1208180008320847	8	Equity share
KRANTHI	KUMAR	SRIRAM		'1208180008327234	2	Equity share
JAVAJI		BHARATH		'1208180008370001	60	Equity share
VARUN	RISHI	KAPOOR		'1208180008378110	69	Equity share
RAJESH	KUMAR	VERMA		'1208180008394519	36	Equity share
SANYAM	KHUSHALRAO	BHOYAR		'1208180008394918	10	Equity share
AGNIRUDRA		SIKDAR		'1208180008404040	12	Equity share
SHIVAM	KUMAR	SHARMA		'1208180008411208	10	Equity share
MAHESH	GIRJARAM	SOLUNKE		'1208180008421803	50	Equity share
VINEETH	RAJENDRA	PRASAD		'1208180008454360	440	Equity share
SUMIT	KUMAR	RAKESHKESHARWANI		'1208180008461473	200	Equity share
VISHNU	SHRINIVAS	PAIRAITURCAR		'1208180008467591	168	Equity share
KAVYA	SREE	JASTY		'1208180008478301	2	Equity share
HARI	SHANKAR	PRASAD		'1208180008499575	10	Equity share
VISHNU		OMANAKKUTTAN		'1208180008499687	110	Equity share
JAYA	SURYA	HANUMANULA		'1208180008502365	1	Equity share
WARSHA		JAGATI		'1208180008508937	9	Equity share
SANJAY	KUMAR	SRIVASTAVA		'1208180008524940	20	Equity share
AKASH		MUDHOL		'1208180008536517	750	Equity share
MANOJ	KUMAR	DASI		'1208180008547964	40	Equity share
SHABARISH	GOWDA	NARAYANA		'1208180008550557	500	Equity share
SAURABH		KUMAR		'1208180008565031	10	Equity share
YUVARAJ	CHANDRAKANT	BHIRUD		'1208180008579591	220	Equity share
VAISHALI	DINESH	KHURSADE		'1208180008588435	330	Equity share
JITENDRA	SINGH	KOURAV		'1208180008592017	10	Equity share
RAJESH	SUBHASHRAO	THENGE		'1208180008614574	16	Equity share
HEM		RAJ		'1208180008626383	98	Equity share
APURV	AJAY	PATIL		'1208180008665562	20	Equity share
MUHAMMED	FASIL	KHANSMUHAMMEDIKBAL		'1208180008696882	16	Equity share
ABHINANDAN	UMESH	JAIN		'1208180008697911	10	Equity share
NIRAJ		JAISWAL		'1208180008703400	70	Equity share
SAYYAM	SANJAY	JAISWAL		'1208180008726215	333	Equity share
AJITHKUMAR		GOPALAN		'1208180008732630	851	Equity share
DEBOJIT		PAUL		'1208180008736177	30	Equity share
SUNITA	SHRISHAIL	MALI		'1208180008740785	7	Equity share
RAJAT	KUMAR	SRIVASTAVA		'1208180008743693	88	Equity share
KAMAL		FIROZ		'1208180008767615	1690	Equity share
SANTOSH	BABURAO	BANDAL		'1208180008787015	200	Equity share
KANISHK	BABANRAO	TAGADE		'1208180008799204	125	Equity share
KUMAR		ARYAN		'1208180008806436	11	Equity share
PUTHUKKUDI		SHAHEER		'1208180008812302	25	Equity share
BHARGAVI	DARSHAKKUMAR	PARMAR		'1208180008824694	173	Equity share
AISWARYA		PARAYAROTTUMMAL		'1208180008862295	160	Equity share
SRIKRISHNAPRASAD				'1208180008862734	1	Equity share
. VINCENT				'1208180008882704	4	Equity share

YAGNESH	MADHABHAI	PATEL		'120818000885331	2	Equity share
SUMIT	MAHADU	ROKADE		'1208180008895589	43	Equity share
THIMMAPPA		BINDUSHREE		'1208180008898843	20	Equity share
SIYAD		KALATHINGAL		'1208180008911352	4	Equity share
ASHOK	JAGANNATH	VERMA		'1208180008912624	200	Equity share
RITU		GUPTA		'1208180008918951	50	Equity share
JAYAHARI	PARAMESWARAN	PILLAI		'1208180008922932	1	Equity share
SUDEER	KUMAR	MARYALA		'1208180008946736	29	Equity share
AMANPREET		KAUR		'1208180008952923	14	Equity share
NARESH	KUMAR	PANT		'1208180008971218	173	Equity share
SHIVAM		SHIVHARE		'1208180008989905	300	Equity share
UNGUNGAL	SALMAN	SAEED		'1208180008998464	150	Equity share
RAVINDRA	ANANDA	KAMBLE		'1208180009015451	2	Equity share
GIBY		ABRAHAM		'1208180009046353	1000	Equity share
ANKIT		SHARMA		'1208180009052711	1000	Equity share
ASHU		AGARWAL		'1208180009103356	165	Equity share
RITESH	DEVIDAS	NER		'1208180009104953	20	Equity share
SHAMANNA		GEETHA		'1208180009130063	185	Equity share
BIJU		KRISHNAN		'1208180009144129	42	Equity share
RAJEEV	RANJAN	SINGH		'1208180009153302	5	Equity share
SHARANYA		KARIPODY		'1208180009158826	150	Equity share
MAULIKA	PRAVINBHAI	VATALIYA		'1208180009171161	50	Equity share
SHIVAM	VASANT	KAKADE		'1208180009179272	30	Equity share
MRIDUL	SHANKER	VAZHAYIL		'1208180009197585	990	Equity share
MAYUR	SURYAKANT	PAWECHA		'1208180009220900	5	Equity share
RAJASEKHARAN		ADARSH		'1208180009237891	1	Equity share
VISHNU		PRASAD		'1208180009268375	210	Equity share
DHAVALKUMAR	DAMJIBHAI	MANGUKIYA		'1208180009298581	60	Equity share
SHEKHAR	CHANDRA	PAPNAI		'1208180009311641	110	Equity share
THULASI		MANIMEGALAI		'1208180009321791	29	Equity share
MOHINI	SHIVAJI	KARANDE		'1208180009349509	200	Equity share
JAGDEEP		KAUR		'1208180009366968	5	Equity share
ANIL	VITHALDAS	NIRMAL		'1208180009415060	300	Equity share
SAI	RAM	CHANDA		'1208180009428481	1	Equity share
VENKATA	KRISHNA	REDDYVINTHA		'1208180009457825	64	Equity share
RUSHIKESH		GADKAR		'1208180009485175	50	Equity share
ABHISHEK		KALA		'1208180009513391	200	Equity share
PRITHVI		RAJ		'1208180009546586	1	Equity share
AMAN		YADAV		'1208180009553758	2	Equity share
SACHIN	ANANDA	JADHAV		'1208180009556628	120	Equity share
DARSHAN	ATULKUMAR	SHAH		'1208180009595995	300	Equity share
DARSHAN	KHIMJI	BHANUSHALI		'1208180009618031	50	Equity share
SIVA	PHANEENDRA	MASEEDU		'1208180009628430	11	Equity share
VIPUL	KUMAR	CHATWANI		'1208180009629793	100	Equity share
SHAHIL				'1208180009630511	10	Equity share
SAPNA		MAHNOT		'1208180009635182	500	Equity share
KRISHAN	CHAND	SINGHAL		'1208180009651785	600	Equity share
ANKIT		KESHARI		'1208180009658529	50	Equity share
RAJ		KUMAR		'1208180009676029	20	Equity share
RITU	NANAKBHAI	SONEJI		'1208180009701622	100	Equity share
SHUBHAM		MISHRA		'1208180009706616	10	Equity share
ATHIL		GAFOOR		'1208180009725050	10	Equity share
CHAVA	BABY	PADMA		'1208180009728790	300	Equity share
SHAILESH	VITTHAL	RAIKAR		'1208180009747767	5	Equity share
ANSHO	BLESSING	PA		'1208180009773432	2	Equity share
FARHAN	UL	HAQHASHMI		'1208180009782196	20	Equity share
SONIKA		RANI		'1208180009791992	2000	Equity share
KRISHNAMOORTHY		RANJITH		'1208180009807965	4	Equity share
MAROKEY	CHRISTY	JOSEPH		'1208180009827629	1	Equity share
AKSHAY	GANAPATHI	HEGDE		'1208180009840893	100	Equity share

MAMTA		SINGH		'1208180009909619	200	Equity share
SUDHIR		ADESH		'1208180009920001	10	Equity share
VARSHA		JAIN		'1208180009939365	180	Equity share
SANJO	PAPPACHAN	SAJIMON		'1208180009963295	35	Equity share
ATHUL		RAJ		'1208180009980760	13	Equity share
MOHAMMED	ASHIQUE	AKBAR		'1208180009985127	1	Equity share
SAJAN		XAVIER		'1208180010042601	1	Equity share
PRITI	SAGAR	DAREKAR		'1208180010044039	50	Equity share
ASHOKKUMAR		DARSHAN		'1208180010050114	470	Equity share
SHREYA		JAIN		'1208180010053377	6	Equity share
RAMA	RAJU	PULIDINDI		'1208180010057960	25	Equity share
AKASH		PANDEY		'1208180010065017	100	Equity share
JAYSHREE	SANTOSH	JADHAV		'1208180010076601	3250	Equity share
YASMINBEN	FIROZBHAI	SEHORI		'1208180010079845	25	Equity share
SIDDHITA	DILIP	PATIL		'1208180010093448	500	Equity share
NIKIT	VINAY	SHAH		'1208180010108227	20	Equity share
KUNIKA		GUPTA		'1208180010108474	50	Equity share
SHIVA		RASTOGI		'1208180010130388	2	Equity share
SUDHANSHU		RANJAN		'1208180010149344	13	Equity share
AJMAL		MUHAMMED		'1208180010152530	25	Equity share
CHANDRAKANT	GORDHAN	MENDAPRA		'1208180010165719	8500	Equity share
AKHILESH	KUMAR	LAL		'1208180010209411	25	Equity share
NITIN	KUMAR	BIYANI		'1208180010218253	35	Equity share
PARWEZ	SHABIR	TAMBOLI		'1208180010219369	100	Equity share
NITIN		SETH		'1208180010240089	50	Equity share
GOPAL	RAJESH	RATHI		'1208180010268934	100	Equity share
VIRAL	BAVCHANDBHAI	KATHIRIYA		'1208180010270785	100	Equity share
VIKRAMKUMAR	KHETARAM	PARMAR		'1208180010276924	180	Equity share
NARAYANA	RAO	GUDISE		'1208180010311964	275	Equity share
SURJEET		KUMAR		'1208180010315861	61	Equity share
SHREYANSH		UPADHYAY		'1208180010320884	40	Equity share
BRIJESH	BHARATKUMAR	MANDALIYA		'1208180010338433	800	Equity share
DILIP	NAMDEORAO	SHINDE		'1208180010343057	175	Equity share
ANURADHA		CHILAMAKURU		'1208180010361239	500	Equity share
SHIVAM	DILIPBHAI	KOTAK		'1208180010381116	118	Equity share
SYED	FAHAD	MAQSOOD		'1208180010417209	500	Equity share
BINNAMANGALA	DEVARAJU	RAKSHITHA		'1208180010417306	500	Equity share
SUSHRUT	SATISH	WALIMBE		'1208180010443691	10	Equity share
AMIT	NARAYAN	JADHAV		'1208180010445152	300	Equity share
PANKAJ	KUMAR	SINGH		'1208180010475065	112	Equity share
CHANCHALA		KUMARI		'1208180010536934	1175	Equity share
ANKITESH		SONI		'1208180010539462	93	Equity share
KUNAL		SAW		'1208180010567310	38	Equity share
SHUBHAM	BHAURAO	PATIL		'1208180010591504	15	Equity share
ANU		SINGH		'1208180010619985	500	Equity share
PRATIMA		RANIYER		'1208180010621462	100	Equity share
PRIYANSHI		DANGI		'1208180010626901	2000	Equity share
ARVIND	NATVARLAL	MEHTA		'1208180010629588	200	Equity share
MEGHA	CHERUVATHUR	CHACKO		'1208180010631770	100	Equity share
BHUPENDRA	BHATU	PATIL		'1208180010634032	40	Equity share
YOGESH	VASANT	JADHAV		'1208180010646641	120	Equity share
PUTHENPURACKAL	CHELLAPPAN	PILLAIMANOJ		'1208180010655097	44	Equity share
HARISH	KUMAR	SINGH		'1208180010661362	45	Equity share
PRIYANKA	BALISTER	JAISWAL		'1208180010691197	52	Equity share
JASBEER	KIZHA	KAYZIL		'1208180010755235	45	Equity share
PIYUSH	AMIT	BHASSIN		'1208180010755771	500	Equity share
MOHAMMED		SALIM		'1208180010770585	510	Equity share
ANIRUDDHA	VIKAS	KUMAWAT		'1208180010786443	15	Equity share
PUSHKER	NATH	SAHAY		'1208180010788679	35	Equity share
PRINCE		PATEL		'1208180010806999	7	Equity share

THULASI	RAM	SHRUTHI		'1208180010808320	100	Equity share
SAURABH		JAIN		'1208180010852007	9	Equity share
YASH		SARDA		'1208180010858241	100	Equity share
PARTH	GHANSHYAMBHAI	BAVALIYA		'1208180010915375	1	Equity share
KISHORE	KUMAR	ANKAM		'1208180010930157	20	Equity share
BIJOYI		KARIYADAN		'1208180010933240	1	Equity share
DODDI	VENKATA	KRISHNA		'1208180010953132	1	Equity share
VISWANADH		GOKAVARAPU		'1208180010958749	190	Equity share
PEEDIKAVALLAPPIL		NIJIL		'1208180011022911	26	Equity share
NIDHI	HARESH	SANE		'1208180011029609	40	Equity share
MANIKYALA	RAO	CHAVVA		'1208180011065105	11	Equity share
JIBU	THURUTHEL	THOMAS		'1208180011073454	22	Equity share
RADHAKRISHNAN		SANKAR		'1208180011130763	26	Equity share
DENO	BIJOY	RAJ		'1208180011136463	5	Equity share
NAFEES	MOHAMMED	KHAN		'1208180011139181	5	Equity share
SANJAY		SHARMA		'1208180011164822	20	Equity share
DESU	VEERA	VENKATAGOPAIHSWAMI		'1208180011174410	5	Equity share
MOHAMADSHARIF	BIDARAKERE	DARUSHASAB		'1208180011181314	11	Equity share
PRAMOD	PANNALAL	JAISWAL		'1208180011252216	2	Equity share
RAJ	KISHOR	SHAW		'1208180011300020	100	Equity share
HARSHAL	GAJANAN	PAWAR		'1208180011307030	71	Equity share
ARNAB		RAKSHIT		'1208180011308317	800	Equity share
KANNURI		LAXMAN		'1208180011334983	2	Equity share
MAYUR	VASANTRAO	LOKHANDE		'1208180011381145	10	Equity share
AMIT	ASHOK	SHILIMKAR		'1208180011400114	25	Equity share
MALGE	RAVI	KUMAR		'1208180011416992	10	Equity share
SIDDHI	SANJAY	KOTHE		'1208180011424034	3	Equity share
KARAN		SAMBHWANI		'1208180011429070	195	Equity share
SAI	RAM	KRISHNAKANTHAMARAVAD I		'1208180011441168	30	Equity share
MAYANK		VERMA		'1208180011445519	4	Equity share
RAMANADH		RACHAKONDA		'1208180011505113	20	Equity share
VASU		GOEL		'1208180011515991	715	Equity share
ANURADHA		JINKA		'1208180011532443	190	Equity share
SANJIT		BAIDYA		'1208180011536262	500	Equity share
ANIL	KUMAR	RUNGTA		'1208180011565186	195	Equity share
PREMKUMAR	MACHINDRANATH	DOJUDE		'1208180011577297	10	Equity share
CHIRAG	JAGDISHBHAI	VANPARIYA		'1208180011590447	2	Equity share
MUHAMMED		ABOBACKER		'1208180011627548	20	Equity share
RUSHABH	RAMESH	SHAH		'1208180011652355	100	Equity share
SUDI		MAHESH		'1208180011712481	60	Equity share
RITESH		KUMAR		'1208180011718175	1	Equity share
NAVIN		NATARAJAN		'1208180011767998	68	Equity share
GOURI	SUNIL	SURYAWANSHI		'1208180011817022	300	Equity share
VANSHIKA		SETHI		'1208180011817801	25	Equity share
PRITHA		BISWAS		'1208180011859941	100	Equity share
KARTIK		KHURANA		'1208180011874305	100	Equity share
ABIN		SEBASTIAN		'1208180011913111	42	Equity share
KISHAN	TRIMBAKRAO	KADAM		'1208180011920978	1	Equity share
GEETABEN	YOGESH	SHAH		'1208180011928466	60	Equity share
PALAPPARAMBIL	SABU	TENCIL		'1208180011951544	100	Equity share
NISHA		THOMAS		'1208180011978131	16	Equity share
PULIN	VIPINCHANDARA	SHAH		'1208180011995512	160	Equity share
GOLLA	HARI	KRISHNA		'1208180012000095	104	Equity share
LAKSHMI	PRIYA	MITTA		'1208180012033224	80	Equity share
HEENA	BHARAT	SUTHAR		'1208180012052211	50	Equity share
PRAVEEN		KUMAR		'1208180012089318	20	Equity share
NARAYANA	GIRIRAJ	DHANUSH		'1208180012103137	76	Equity share
VEERESH	V	HADAGALI		'1208180012132747	12	Equity share

SUJITHA		MAMIDALA		'1208180012150403	145	Equity share
MAHESH	ISHWARLAL	JARIWALA		'1208180012183211	17	Equity share
PANDATH	VENUGOPAL	KRISHNA		'1208180012308291	2	Equity share
AVINASH	DIWANJI	SHIRKE		'1208180012393004	44	Equity share
VINEETH	SASI	KUMAR		'1208180012402398	3	Equity share
SRINIVASAN	MOHANA	KANNAN		'1208180012426284	60	Equity share
SANTOSH	TANU	HATANKAR		'1208180012430626	160	Equity share
PIYUSH				'1208180012466598	5	Equity share
SHAM		LAL		'1208180012477779	1020	Equity share
JAYASUBHASH		GOGULAMUDI		'1208180012516190	100	Equity share
RESHMI	ARVIND	GUPTA		'1208180012550791	400	Equity share
PRASAD	ASHOK	DEORE		'1208180012580377	2	Equity share
NILESH	ASHOKRAO	ASWAR		'1208180012595835	76	Equity share
AMBADIPUDI	DATTA	SAICHAITANYA		'1208180012652181	23	Equity share
CHANDANA		MURALIMOHAN		'1208180012653618	12	Equity share
PRATIBHA	SURYAKANT	DESHMUKH		'1208180012702766	10	Equity share
DEEPAK	PRAKASH	GUND		'1208180012735796	10	Equity share
ARJUN		SINGH		'1208180012744971	25	Equity share
BHANU	PRAKASH	KAKUMANI		'1208180012750223	100	Equity share
AYUSH	JAGDISHBHAI	PADEL		'1208180012790138	30	Equity share
SACHIN		MOHANDAS		'1208180012793445	2	Equity share
AJAY	TOM	JOSEPH		'1208180012861920	20	Equity share
KARTIK	PADMANABHA	SHETTY		'1208180012879201	300	Equity share
ROHIT		KUMAR		'1208180012922324	100	Equity share
PRAFUL	NARHARI	BHONGALE		'1208180012963403	4	Equity share
ARJUN		SINGH		'1208180012978758	2	Equity share
KOLLIYIL	RASHEED	SHANAVAS		'1208180013026632	154	Equity share
SHIVYA		GUPTA		'1208180013038154	10	Equity share
PUNNAPARAMBIL	MOHANAN	DHANYAMOLE		'1208180013040328	100	Equity share
DEEPAI	SACHIN	MORE		'1208180013046995	30	Equity share
SANJYOT	SURESH	BANDE		'1208180013059945	50	Equity share
SHRUTI	JAYA	SHETTY		'1208180013112865	100	Equity share
SANJAY	TUKARAM	ANASANE		'1208180013134021	216	Equity share
JAYAPALAN		JAYALAL		'1208180013134091	50	Equity share
VAISHALI	NARENDRAKUMAR	ASAWANI		'1208180013165316	95	Equity share
RINKU	PALLAV	SHAH		'1208180013166018	250	Equity share
RAMESH	GANDHI	ASODU		'1208180013170932	300	Equity share
RAHUL	KALLUMPURAM	SIVARAMAN		'1208180013182741	1	Equity share
VARUN		VARGHESE		'1208180013229105	10	Equity share
YASH		PATIDAR		'1208180013234054	4	Equity share
GOPAL		DIVYA		'1208180013416497	40	Equity share
SUDHIR		RAO		'1208180013430427	100	Equity share
SANJU		MAHANANDA		'1208180013491153	20	Equity share
HARSHAL	RAVINDRA	WANI		'1208180013553192	1	Equity share
SREEJITH		KOTTUPARAMBIL		'1208180013592143	600	Equity share
VINODKUMAR	SATYANARAYAN	GUPTA		'1208180013609445	17	Equity share
VAYANAYI	PARAPPURATH	YESWANTH		'1208180013619276	45	Equity share
PRATIK	JAYAPAL	GADENNAVAR		'1208180013652793	100	Equity share
GEORGE	MANCHAPPILLIL	GEORGE		'1208180013673178	1	Equity share
AAKASH		MANDAL		'1208180013681571	1	Equity share
MANGESH	RANGNATH	NATEKAR		'1208180013704258	50	Equity share
SUMEER		NECHIKKATTIL		'1208180013793951	50	Equity share
PRUTHVIRAJ	DHARMRAJ	PATIL		'1208180013800518	100	Equity share
SATYA	KARTHIK	BARLA		'1208180013809238	5	Equity share
VIVEK		THAKUR		'1208180013811528	1	Equity share
ROHIT	SATEESHCHANDRA	BHAT		'1208180013842848	222	Equity share
PAVITRA	RAOSAHEB	PATIL		'1208180013844178	1396	Equity share
MUHAMMED	SHABEER	AMMAMVEETIL		'1208180013875844	33	Equity share
BHAVESH	BABA	PAGARE		'1208180013885962	10	Equity share
MOHAN	LAXMAN	LANGHE		'1208180013913211	1	Equity share

IRAPPA	VITTHAL	LOLA		'1208180013933515	10	Equity share
AAMIR	ASHRAF	ANDIKKADAVATH		'1208180013963126	1000	Equity share
SANDEEP		JAIN		'1208180013973109	500	Equity share
MANTUCHARAN		BAG		'1208180013997491	1	Equity share
DHANESH	KUMAR	MURALIDHARAN		'1208180014004899	10	Equity share
VIJAYA	BHASKARA	SATYANARAYANAREDDYSAT TI		'1208180014066713	2	Equity share
PAVAN	KUMAR	CHANDALUR		'1208180014069471	1	Equity share
PRASANTH	KALLILTHEKKATHIL	VIJAYAN		'1208180014094384	50	Equity share
PRAVEEN	JAGADEESH	KORE		'1208180014104389	120	Equity share
ROHIT	KUMAR	SETHIAA		'1208180014115399	50	Equity share
DURGARAMKRISHNARAO	AMBAJIRAO	KANDREGULA		'1208180014189529	1	Equity share
CHANDAN	KUMAR	MOHANTY		'1208180014211625	25	Equity share
BHUPENDER		KUMAR		'1208180014286271	200	Equity share
KISHOR	RAJABHAU	AUSEKAR		'1208180014305384	4	Equity share
ASHWINI	J	SHANTHEGOWDA		'1208180014343044	10	Equity share
BALASUBRAMANIAN		NAVEEN		'1208180014427785	8	Equity share
PREETI		SINGH		'1208180014433121	200	Equity share
ANIL	MAHADEV	BACHATE		'1208180014450956	1	Equity share
SUJAL		JAIN		'1208180014478374	300	Equity share
PARIYADATH		RANEESH		'1208180014526201	29	Equity share
RAMESH		SINGH		'1208180014526900	100	Equity share
GUNASEKARAN				'1208180014527334	1	Equity share
ROY		RITHIN		'1208180014613436	100	Equity share
MANOJ		KUMAR		'1208180014683555	100	Equity share
YATISH	NARESH	PATIL		'1208180014694073	8	Equity share
VISHWANATH		KONDA		'1208180014773379	5	Equity share
ISHIKA				'1208180014787394	332	Equity share
NANDA		VERMA		'1208180014903306	50	Equity share
RAVIKIRAN	PRABHAKAR	SUTAR		'1208180014916201	25	Equity share
MAULI	ABHIMAN	YADAV		'1208180014972489	30	Equity share
SANJEEV		PANT		'1208180015014235	50	Equity share
PEDDA	REDDEPPAREDDY	KANNAPU		'1208180015016515	21	Equity share
SAMSHER		SINGH		'1208180015031996	1	Equity share
MERWIN	ROMMEL	AUGUSTINE		'1208180015080666	10	Equity share
MULAKKEN	LONAPPAN	PAUL		'1208180015202962	500	Equity share
NITIN	DNYANESHWAR	GAWAS		'1208180015266495	1	Equity share
SRIKANTA		DASH		'1208180015333721	100	Equity share
BIDYA	SAGAR	MAHATO		'1208180015454620	1	Equity share
RAKESH		YADAV		'1208180015480539	1	Equity share
CHAITALI		GUNJAL		'1208180015501851	2	Equity share
RANJITH		JAYARAMAN		'1208180015554714	5	Equity share
SYEDA	FARHAT	SYEDHAROONHASHMI		'1208180015576388	10	Equity share
SHIBU	A	KHADAR		'1208180015663426	1	Equity share
THOUFEEK		ASHARAF		'1208180015668555	60	Equity share
KUPPAN	MANICKAM	SANKAR		'1208180015694288	1	Equity share
SIKENDRA		TIWARI		'1208180015699062	4	Equity share
RAVI		TIWARI		'1208180015726931	200	Equity share
ARUN		JAIN		'1208180015751808	100	Equity share
KSHITIJ	SOMAPPA	MANE		'1208180015756751	1	Equity share
SWARNALATA		PADHY		'1208180015803387	103	Equity share
SWATI		BHATNAGAR		'1208180015812497	1000	Equity share
THOMAS	PALATHEDATHU	THOMAS		'1208180015820147	100	Equity share
SAHEER	MUNDACKAL	ABOObAKAR		'1208180015845835	2	Equity share
SUDHIR	ASHOK	SHUKLA		'1208180015911855	100	Equity share
RAHUL		MISTRY		'1208180015926418	10	Equity share
KANUPRIYA		GUPTA		'1208180016033697	1900	Equity share
SIDDHARTH		SUMAN		'1208180016058990	1	Equity share
ABHINAV		SINGH		'1208180016073466	10	Equity share
SAURABH	KUMAR	JHA		'1208180016123381	75	Equity share

SURENDER	SUKESH	CHANDRAKAMBLE		'1208180016145887	300	Equity share
SUNITA	CHAITANYA	KIRTANE		'1208180016152704	600	Equity share
IMRAN		MOHD		'1208180016168366	600	Equity share
ARUNA	RAJENDRA	DUNGARWAL		'1208180016189247	1000	Equity share
KARANI		SINGH		'1208180016204190	634	Equity share
SWARANGI	PRANAY	GAWAS		'1208180016230780	250	Equity share
RAGHVANDER				'1208180016241957	120	Equity share
SANDEEP	RAMKRUSHNA	ROKADE		'1208180016298683	80	Equity share
KARTHIKEYAN		NAGARAJAN		'1208180016315110	11	Equity share
CHIRAG	VIJAY	BANKAR		'1208180016319417	30	Equity share
AXIT	DHARMENDRAKUMAR	PATEL		'1208180016337320	135	Equity share
NIRAJ	BHIKAMCHAND	VARMA		'1208180016361928	19	Equity share
SAI	KIRAN	REDDYPASHAM		'1208180016379291	5	Equity share
ANOOP		SASIDHARAN		'1208180016446883	100	Equity share
RAVI	GAUR	KUMAR		'1208180016452141	100	Equity share
NARENDRANATH		MARAM		'1208180016457057	50	Equity share
SUBBARAO		GONELLA		'1208180016459191	20	Equity share
RIJO	JOSE	KOOLA		'1208180016494355	5	Equity share
JAYA	CHANDRA	POLAI		'1208180016509022	50	Equity share
SAURABH	HARSHVARDHAN	MAHESHWARI		'1208180016529051	900	Equity share
SWAPNIL		NEGI		'1208180016533482	160	Equity share
VIKRANTSINH	SANJAY	PATIL		'1208180016562372	1	Equity share
VISHNU		KRISHNANKUTTY		'1208180016567600	300	Equity share
SMIT	DHARMESHKUMAR	SHETH		'1208180016623920	44	Equity share
NIKHIL	AMARLAL	KUKREJA		'1208180016640144	55	Equity share
PRIYADARSHANI	PANDURANG	SHINGATE		'1208180016665530	10	Equity share
ARVIND		KUMAR		'1208180016678533	37	Equity share
DIPANKAR		SHARMA		'1208180016686785	100	Equity share
VARA	PRASAD	KUSUNURI		'1208180016695561	25	Equity share
PRANAV	SHYAMSUNDER	SARDA		'1208180016739277	140	Equity share
NAGABHUSHANAM		KOPPULA		'1208180016766818	1	Equity share
UDAI		PUROHIT		'1208180016774447	100	Equity share
SHELAI	SUBHANA	NARE		'1208180016792992	5	Equity share
PRITI		KUMARI		'1208180016797101	150	Equity share
SUDHIR	NAMDEO	MATE		'1208180016827129	200	Equity share
RAJKUMAR	TANAJI	BIRADAR		'1208180016872022	2	Equity share
PRIYANKA		TANGELLA		'1208180016921605	400	Equity share
NADIMUTHU		JAYAPAL		'1208180016955801	150	Equity share
NAYANA	MANOJKUMAR	PATEL		'1208180016996129	1000	Equity share
NAVEENKUMAR				'1208180016996323	4	Equity share
PRASHANT	RAVINDRA	BHONGALE		'1208180017050401	10	Equity share
PITTAN	TAVIDA	SHANIL		'1208180017086688	101	Equity share
HIMANSHU		MEHTA		'1208180017095857	10	Equity share
MIHIR	HARISH	SHAH		'1208180017098410	130	Equity share
PAKIDEERI		SINDHU		'1208180017251327	225	Equity share
VENGILAT	CHALIL	RAYEES		'1208180017295202	50	Equity share
VIMALA		AGARWAL		'1208180017296998	350	Equity share
AJIT		DIXIT		'1208180017333053	1	Equity share
RAHUL		SAINI		'1208180017379506	1	Equity share
VENU	GOPAL	RAJUBETHARAJU		'1208180017409390	45	Equity share
SHANKAR	ASHOK	GHUBE		'1208180017443651	190	Equity share
SONU	RAMPYARE	PAL		'1208180017447937	53	Equity share
NEHA		CHAJJED		'1208180017453881	200	Equity share
RAKESH	KUMAR	KHARBANDA		'1208180017486611	300	Equity share
NEHA	SURESH	VISHWAKARMA		'1208180017493775	210	Equity share
SAJEEV		KUMAR		'1208180017497653	200	Equity share
SIVA	MANO	SINDHUBANDARU		'1208180017503799	2	Equity share
SRI	RANGA	HARENDRABABUDEGA		'1208180017547450	118	Equity share
DEEPESH		KUMAR		'1208180017662438	1	Equity share
VIRENDRA		SINGH		'1208180017669361	20	Equity share

MANISH		KUMAR		'1208180017674840	100	Equity share
ARAFATH	THERUVAKATH	BASHEER		'1208180017688604	10	Equity share
PARTH		BHATT		'1208180017696201	307	Equity share
DINESH		ATLURU		'1208180017784119	2	Equity share
SATYA	VENKATA	SAIHIMAZBYSANI		'1208180017798037	11	Equity share
RAJNEESH	KUMAR	SHUKLA		'1208180017798757	75	Equity share
MOHIT		SINGHI		'1208180017837086	500	Equity share
KAILASH	CHAND	YADAV		'1208180017890670	100	Equity share
DADAGURU	GANGA	REDDYJAGAN		'1208180017958367	1	Equity share
RESHU				'1208180018076244	300	Equity share
HARSH		PANDEY		'1208180018211840	100	Equity share
KIRAN		MANI		'1208180018221234	300	Equity share
THRIVIKRAM	BABU	MAGAM		'1208180018261683	600	Equity share
BALACHANDRAN	NAIR	UNNIKRISHNAN		'1208180018289540	43	Equity share
AYUSH		AGRAWAL		'1208180018386371	700	Equity share
NAMRATA	DILIP	PAWAR		'1208180018396139	5	Equity share
RUPALI	DURGAPRASAD	PATLE		'1208180018437624	11	Equity share
PANKAJ		RAZDAN		'1208180018464327	120	Equity share
MOHD		SADIK		'1208180018467750	10	Equity share
PANKAJ	KUMAR	SAW		'1208180018518338	71	Equity share
ARMAN	ALIM	BAGWAN		'1208180018539369	36	Equity share
SIJI		SATISH		'1208180018557895	1500	Equity share
PRAMOD		YEDALAWAR		'1208180018559339	15	Equity share
SADANAND	DEVIDAS	MUDHOLKAR		'1208180018653891	100	Equity share
PRAGYA		PAREEK		'1208180018725121	190	Equity share
MATANGI	JAY	DAVE		'1208180018785920	45	Equity share
DASA	ADINARAYANA	SETTYSURESH		'1208180018788902	170	Equity share
NAGORAO	PRABHAKAR	WAGHMARE		'1208180018792765	50	Equity share
SOMA	SEKHARA	RAOBOLLU		'1208180018802793	2600	Equity share
ARVIND		REDDY		'1208180018894881	130	Equity share
ALPHIN		ANTONY		'1208180018897901	20	Equity share
VIKESH	GHSULAL	SOLANKI		'1208180018921101	200	Equity share
PALLAVI	VASUDEV	MEWANI		'1208180018958461	100	Equity share
MANJULA	J	REVANKAR		'1208180018963634	60	Equity share
RENJITH		RAVEENDRAN		'1208180018988368	100	Equity share
ABHISHEK		KUMAR		'1208180019006023	107	Equity share
SHRINIVAS	NARAYANA	DASARI		'1208180019036223	35	Equity share
DYNU		DANIEL		'1208180019059568	2	Equity share
PRASANTA	KUMAR	SAHU		'1208180019086085	10	Equity share
MAHITAB	SINGH	TARIYAL		'1208180019086577	450	Equity share
DYAGADODDI		HANUMANTHU		'1208180019120843	8	Equity share
GAURAV		BAKSHI		'1208180019175711	25	Equity share
RAM		NATH		'1208180019218024	16	Equity share
AGIN		GEORGE		'1208180019274527	221	Equity share
SANJU	VARGHESE	YOHANNAN		'1208180019282215	9	Equity share
GANESH	MOHAN	JARAD		'1208180019288084	9	Equity share
ABHISHEK	MANOHARLAL	BHANDARI		'1208180019292099	33	Equity share
SUVOJIT		BANERJEE		'1208180019300881	15	Equity share
RAMLA				'1208180019318350	10	Equity share
ANIL	FAKIRA	KSHIRSAGAR		'1208180019326832	300	Equity share
VISHAK		VIJAYAN		'1208180019327418	8	Equity share
KISHAN	RAMANLAL	PATEL		'1208180019347692	200	Equity share
NITASH	HORMAZ	IRANI		'1208180019387271	250	Equity share
VENKATESWARA	RAO	RAVURI		'1208180019432013	3	Equity share
YOGESH	MADHUKAR	DALE		'1208180019445508	35	Equity share
SHIVANI		ARORA		'1208180019503329	6	Equity share
GANESH		POKALA		'1208180019520978	1	Equity share
GAUTAM	TIWARILAL	SINGH		'1208180019524856	71	Equity share
LINGAIAH		KATTA		'1208180019534993	100	Equity share
BALKRUSHNA	GANPATBHAI	KHATRI		'1208180019537635	14	Equity share

SAGAR	VITTHAL	GHULE		'1208180019548381	190	Equity share
AVINASH		KUMAR		'1208180019567208	1	Equity share
NABAJIT		SAHA		'1208180019612921	9	Equity share
SWAPNIL	VASANT	SHIRKE		'1208180019635852	1	Equity share
MUNIKANNAIAH		RAJESH		'1208180019659850	80	Equity share
SUMIT		PARMAR		'1208180019754380	20	Equity share
VIJAYKUMAR	PRABHAKAR	DESAI		'1208180019759526	50	Equity share
SIMHACHALAM		GULIPALLI		'1208180019794768	30	Equity share
BELUR	GOPAL	YOGESH		'1208180019817799	300	Equity share
DURAIRAJ		NAGALAKSHMI		'1208180019818015	150	Equity share
RAVINDER		MEKALA		'1208180019820149	100	Equity share
MUJEEB	RAHIMAN	CHATHERI		'1208180019823251	5	Equity share
SATISH	NAGORAO	MOWADE		'1208180019867667	500	Equity share
SURESH		VASAMSETTI		'1208180019870737	10	Equity share
SARDARMAL		JAIN		'1208180019871287	200	Equity share
SANDHYA				'1208180019904096	200	Equity share
PAWAN	KUMAR	KESHARI		'1208180019968389	910	Equity share
TUKARAM	BHIMSEN	JEUR		'1208180019996602	325	Equity share
RAKESH	PRAKASH	DUBEY		'1208180020063111	500	Equity share
SARVESH	SUNIL	PAUL		'1208180020107089	60	Equity share
TANMAY		RAJ		'1208180020251695	5	Equity share
DEVENDRA	GAJANAN	PEDNEKAR		'1208180020360276	2000	Equity share
BALAJI	MAROTI	SANGEWAR		'1208180020384217	20	Equity share
DILIPKUMAR	DATTATRAY	PATIL		'1208180020393633	100	Equity share
BHAVATHI		GALI		'1208180020434107	10	Equity share
JAINAM	KISHOR	JAIN		'1208180020437701	503	Equity share
PANKAJ		DUBEY		'1208180020445915	5	Equity share
SOUMYASHREE	PRAKASH	TERDAL		'1208180020476057	10	Equity share
SURENDRA	SINGH	RAO		'1208180020551514	20	Equity share
KAUSHAL		AGRAWAL		'1208180020577640	15	Equity share
NISHA				'1208180020587925	130	Equity share
NEHALBAHEN	BHAVESHKUMAR	SONI		'1208180020625339	201	Equity share
ANITA				'1208180020636636	200	Equity share
MAHANTHESH	HIREMATH	GADAGIAH		'1208180020644037	10	Equity share
ARSHAD	NAEEMUDDIN	SHAIKH		'1208180020755996	50	Equity share
BASAWARAJ	MALLIKARJUN	JATHAR		'1208180020905055	27	Equity share
SIDDHANT	SANTOSH	PARAB		'1208180020980241	1	Equity share
AYESHA	GULAM	DASTAGIRMOMIN		'1208180021036218	100	Equity share
RAKSHIT		RAHUL		'1208180021069860	1430	Equity share
PRADEEP	MOHAN	KHARAMATE		'1208180021082679	1	Equity share
MANISH	KUMAR	VERMA		'1208180021093729	400	Equity share
VELIYIL	JOSEPH	ANTONY		'1208180021107941	2	Equity share
INDRAYUDH		NAYAK		'1208180021146605	60	Equity share
MORLA	KISHORE	KUMAR		'1208180021264539	5	Equity share
SANJAYKUMAR	DEVIDAS	MURUMKAR		'1208180021285411	50	Equity share
RAJESH	KUMAR	YADAV		'1208180021308571	10	Equity share
AKHIL		KOTHA		'1208180021324946	10	Equity share
MEENAKSHI	AMIT	PAUL		'1208180021340035	30	Equity share
KAMLESH	DINKARRAY	BHATT		'1208180021357334	50	Equity share
SONALI	RAJENDRA	JAIPURIYA		'1208180021373483	215	Equity share
ARUN	KUMAR	SINGH		'1208180021441823	2040	Equity share
KALPANA		ERUKALA		'1208180021454511	28	Equity share
MIHIR	SHRINIWAS	DESHPANDE		'1208180021460312	250	Equity share
SINDHU	SEEGEHALLI	BASAVARAJA		'1208180021475667	20	Equity share
NIRMITKUMAR	MANGALDAS	PATEL		'1208180021635184	40	Equity share
SANOJ		SEBASTIAN		'1208180021707362	27	Equity share
JYOTHI		KULKARNI		'1208180021739477	200	Equity share
MANDAVASANKARARAO				'1208180021739667	8	Equity share
GAURAV	SUNIL	WALECHA		'1208180021743601	87	Equity share
VIVEK	ANILKUMAR	GUPTA		'1208180021758411	65	Equity share

SONU		SHARMA		'1208180021806049	610	Equity share
PRATIK	TATYARAO	MORE		'1208180021808293	50	Equity share
REETHU		BOBAN		'1208180021828259	2	Equity share
HIMAVANTH	VARMA	PATAPATI		'1208180021837996	100	Equity share
ASHOK	MAHADEO	KHANDERAO		'1208180021839180	362	Equity share
ARICK	MURADBHAI	LAKHANI		'1208180021842284	1	Equity share
ALANKAR	CHIMAJI	GOPALE		'1208180021872511	30	Equity share
SAPNA		CHAND		'1208180021879310	250	Equity share
ARCHANA	PAZHAYATTIL	CHAKKUNNY		'1208180021886286	100	Equity share
MRINAL	SHANKER	CHOURASIA		'1208180021926881	172	Equity share
ASHOK	KUMAR	BARMACHA		'1208180021930803	15	Equity share
SANTHANAM				'1208180021953238	120	Equity share
GORAKSHANATH	GAWAJI	SHELKE		'1208180021958329	5	Equity share
HEMANT	RAJARAM	DALVI		'1208180021990711	3	Equity share
SEJAL	PRADEEP	GANDHI		'1208180021995646	99	Equity share
VISHAL	BAJIRAO	SARODE		'1208180021998670	27	Equity share
SUKHEN		BISWAS		'1208180022029037	447	Equity share
ARVIND	UMAKANT	BIRADAR		'1208180022038434	1	Equity share
KISHORE		BELLAMKONDA		'1208180022044957	2	Equity share
SANDIP	HANUMANT	GAVHANE		'1208180022050010	3	Equity share
RAMESH	KUMAR	KOKKOVAYIL		'1208180022054959	10	Equity share
THIYAGARAJAN		CHITRA		'1208180022093019	1000	Equity share
CHERUVATT	THAMPAN	RAJEEV		'1208180022107611	180	Equity share
MADHUSUDAN	LABHSHANKER	DAVE		'1208180022109171	600	Equity share
REKHA		DEVI		'1208180022109393	430	Equity share
VYZA	CHANDRA	SEKHARREDDY		'1208180022113150	48	Equity share
SANKARANARAYANAN		MURALIDHARAN		'1208180022120035	111	Equity share
THALANGARA	MOHAMMED	ABDULRASHEED		'1208180022136541	100	Equity share
KANAKARAO		MADEM		'1208180022137980	100	Equity share
VANNAMATLA		RAJU		'1208180022144335	30	Equity share
ABHILASH	VIJAYARAJ	MK		'1208180022159911	1	Equity share
MANAS		CHOWBAY		'1208180022165989	100	Equity share
MOHIT		MAHESHWARI		'1208180022167777	118	Equity share
MUKUL		AGARWAL		'1208180022242991	61	Equity share
PRASAD	LAXMAN	HANDA		'1208180022243235	22	Equity share
AMARSINGH	SANKLECHA	MANOJKUMAR		'1208180022243410	300	Equity share
BHARGAV		CHALIHA		'1208180022244452	1	Equity share
RAMESHWAR		SINGH		'1208180022250274	100	Equity share
RANGA	SAINATH	VEDANTHAM		'1208180022254492	15	Equity share
SAIPENCHALALAKSHMIVENK ATA	SASANK	AKILI		'1208180022271117	30	Equity share
DIVYA		RICHHARIYA		'1208180022275238	158	Equity share
SHANAVAS	KARAKKULAM	ABUBACKER		'1208180022281556	121	Equity share
ARAFAT	UR	REHMANKHAN		'1208180022287539	10	Equity share
UMA	VEERANAGOUDA	DODDAGOUDAR		'1208180022288186	200	Equity share
RANJAN	HASMUKH	SHAH		'1208180022292775	300	Equity share
AKASH	ANKUSH	MAHADIK		'1208180022295645	75	Equity share
ASHWINI	SATISH	MOWADE		'1208180022300958	170	Equity share
MANOJ	KUMAR	VERMA		'1208180022304796	5	Equity share
DEEP	ARVINDBHAI	PATEL		'1208180022309659	5	Equity share
RAJESH				'1208180022310415	11	Equity share
SWATI	MARUTI	PAWAR		'1208180022319821	100	Equity share
PEMARAM	SANDEEP	KUMAR		'1208180022321727	1	Equity share
VIJAYENDRA	KRISHNA	BHARADWAJ		'1208180022350091	1000	Equity share
ARPITA		AGNIHOTRI		'1208180022350748	60	Equity share
HANUMANTHA	RAO	NIMMAGADDA		'1208180022351703	100	Equity share
ROHIT	DAMODAR	SABLE		'1208180022352823	1	Equity share
SAKSHI		JAIN		'1208180022355098	34	Equity share
RAVITEJA		DARABOYANA		'1208180022355216	1	Equity share
PRAMOD	KUMAR	SINGH		'1208180022356262	115	Equity share

KUNDAN	NANDKISHOR	DHAMANE	'1208180022358538	1	Equity share
ABHISHEK		PRAKAS	'1208180022372090	5	Equity share
PRAMOD		KUMAR	'1208180022381654	295	Equity share
MOHAMMADASHPAK	ABDULAZIZ	SONIJA	'1208180022385678	100	Equity share
VENKATESH		JANAPALA	'1208180022387506	1000	Equity share
MEHA	MARY	JOSE	'1208180022388115	1	Equity share
BHAGYASHREE		MAHARANA	'1208180022388191	50	Equity share
MAHITHA		EGALA	'1208180022402810	5	Equity share
ADI	LAKSHMI	PONDURI	'1208180022406625	4	Equity share
MITTA		LALITHA	'1208180022410361	113	Equity share
SWARAJ		SINGH	'1208180022414104	4324	Equity share
AMIT	MAHENDRA	SUKHRAMANI	'1208180022418491	100	Equity share
RAJAN		ARORA	'1208180022425133	100	Equity share
AMAN		GUPTA	'1208180022425950	100	Equity share
TIRUMALA	RAMA	BHADRASARMAKHANDRIKA	'1208180022447115	20	Equity share
VEERAJU		AKULA	'1208180022452961	4	Equity share
SUKUMAR		SAVITHA	'1208180022462883	11	Equity share
RAMCHANDRA			'1208180022465335	90	Equity share
SURENDAR	REDDY	KARAKALA	'1208180022483462	1	Equity share
MOUNIKA		BACHU	'1208180022522927	75	Equity share
SAPANA	GAJANAN	KADAM	'1208180022547209	5	Equity share
OMPRAKASH			'1208180022549964	50	Equity share
PRIYA		AGARWAL	'1208180022562466	100	Equity share
AMAN		SHARMA	'1208180022563947	400	Equity share
SHOBU		ANTONY	'1208180022574689	19	Equity share
RANJIT	KUMAR	DAS	'1208180022580711	8	Equity share
GEETA		DEVI	'1208180022581812	500	Equity share
SHAMSHER		SINGH	'1208180022599870	150	Equity share
RAJITHA		LEKKALA	'1208180022624091	160	Equity share
ANKIT		ARORA	'1208180022644418	150	Equity share
MANASA	BHARATHINAGARA	RAMALINGAIAH	'1208180022646829	220	Equity share
MOHD	SUHAIB	MUDABBIR	'1208180022652222	1000	Equity share
KUMAR		RICESH	'1208180022657157	12	Equity share
MANESH			'1208180022657459	21	Equity share
MACHERLA		SWAPNA	'1208180022661123	1	Equity share
UNNATI	NILAYKUMAR	KAPADIA	'1208180022666136	14	Equity share
SHREYAS	SANJAY	NALEGAONKAR	'1208180022666573	186	Equity share
VIDHU		PRAKASH	'1208180022672171	10	Equity share
BRIJESH	RAKESHBHAI	SHAH	'1208180022702374	25	Equity share
BHARAT	JASWANTRAI	TRIVEDI	'1208180022709783	50	Equity share
MANIKANTA	REDDY	BHOOMIREDDY	'1208180022727625	60	Equity share
PICHINKERE	CHENNAPPA	KAVITHA	'1208180022737699	200	Equity share
PAWAN		SUTHAR	'1208180022761158	21	Equity share
SUREKHA	NITIN	DOIPHODE	'1208180022778379	150	Equity share
SANDEEP		JYANI	'1208180022793598	51	Equity share
GAYATRI	ANSHURAJ	GAUTAM	'1208180022798904	22	Equity share
SUJAY		BENNY	'1208180022815291	17	Equity share
DHANASEKARAN			'1208180022819543	50	Equity share
ELAMATTOM		SAJO	'1208180022847921	24	Equity share
PEMMA	SUBBA	RAO	'1208180022856592	4	Equity share
PALLAVI	ASHOK	KHANDERAO	'1208180022861163	56	Equity share
KRISHI	RUPESH	PAREKH	'1208180022891285	350	Equity share
PRAMOD	JIBHAU	PAWAR	'1208180022899094	100	Equity share
PONIPIREDDY		AJAY	'1208180022904145	25	Equity share
KODIHALLI	NAGARAJU	NAVEENA	'1208180022940912	1	Equity share
TANVI	DINESH	JAISWAL	'1208180022944881	9	Equity share
TRUPTI	BHAVESH	PATEL	'1208180022975141	30	Equity share
NEELAM		KUNDALIA	'1208180023002432	522	Equity share
SHAILESH	DATTATREYA	MALI	'1208180023007031	50	Equity share

ANIL	GOPICHAND	SACHDEV		'1208180023008848	120	Equity share
KRISHAN	KUMAR	SHARMA		'1208180023024997	126	Equity share
VENKAT	VEERA	MALLIKARJUNACHEVURI		'1208180023055052	200	Equity share
PURVA	AJIT	KALE		'1208180023072984	50	Equity share
NEERAJ		CHAUDHARY		'1208180023111636	5	Equity share
DHANANJAY	UMAJI	DHUMNE		'1208180023126260	2	Equity share
SUBHASH	CHAND	GARG		'1208180023137627	775	Equity share
MARUKANDIYIL	VIGNESH	SANKAR		'1208180023216139	6	Equity share
SURESHKUMAR	BHAISHANKAR	RAWAL		'1208180023231056	192	Equity share
SELVARAJ		ARAVIND		'1208180023246841	115	Equity share
MOHAMMAD	SAHIL	AFRIDI		'1208180023281887	100	Equity share
ADARSH	VIJAY	CHANDRE		'1208180023290511	40	Equity share
CHHATTAR	PAL	SINGH		'1208180023302775	4	Equity share
GANESH	VAMAN	SURVASE		'1208180023381679	650	Equity share
PRAKASH	RAMCHANDRA	DANGI		'1208180023411278	1	Equity share
PALLAVI	KARMARAJ	MORADE		'1208180023473392	50	Equity share
PRASHANT		JADIA		'1208180023480262	200	Equity share
KHUSHBOO	JITENDRA	THAKKAR		'1208180023491838	1000	Equity share
RUPESH	ISHWARLAL	MUTTHA		'1208180023507230	25	Equity share
SATYA		JONNALAGADDA		'1208180023602841	187	Equity share
VAISHNAVI	DATTATRAY	DIXIT		'1208180023604678	100	Equity share
HARIBEN	HITENDRABHAI	DESAI		'1208180023637790	30	Equity share
AKSHAT		CHOUDHARY		'1208180023640573	1300	Equity share
MANILAL	PREMJI	SAVLA		'1208180023658025	30	Equity share
MURUGANANTHAM		P		'1208180023658215	10	Equity share
PUTHENVEETIL	RAMACHANDRAN	AJITH		'1208180023671627	20	Equity share
MUKESH		SAINI		'1208180023692016	18	Equity share
VARADA	MANOJ	YEOLEKAR		'1208180023722525	17	Equity share
RUPAL		MITTAL		'1208180023790744	800	Equity share
KISHOR	TULSHIRAM	PALHADE		'1208180023792528	1375	Equity share
YOG	RAJ	SINGH		'1208180023813800	60	Equity share
SRIKANTH		JAMMANA		'1208180023881177	25	Equity share
BALAJI	MARUTIRAO	SURYAWANSHI		'1208180023890521	1	Equity share
UDARA		JAGADEESH		'1208180023891753	1	Equity share
SAGAR	GAUTAMBHAI	SHAH		'1208180023907059	400	Equity share
RINI		SACHAN		'1208180023908242	20	Equity share
BALU	KESHUBHAI	AMIPARA		'1208180023917143	25	Equity share
AJITH				'1208180023917595	1	Equity share
TUSHARKUMAR	RATIBHAI	PANSERIYA		'1208180023934701	10	Equity share
DAYANAND	CHANDRAKANT	GAIKWAD		'1208180023938856	1	Equity share
MITESHKUMAR	PINAKIN	AMODWALA		'1208180023950301	300	Equity share
SUKARN		SHAH		'1208180023965544	21	Equity share
SATYANARAYANA		DONEPALLI		'1208180023979823	1	Equity share
PRIYANKA	SHAILENDRA	CHOUDHARY		'1208180024005118	40	Equity share
SACHIN		SAINI		'1208180024025491	88	Equity share
TEJASWI	RUSHIKESH	MORE		'1208180024042872	20	Equity share
SARVAIYA	NILESH	DHANJIBHAI		'1208180024062601	100	Equity share
AMIRULLA	ASLAM	NADAF		'1208180024066239	1	Equity share
GAYATRI	GURUPRASAD	GURAV		'1208180024072105	10	Equity share
VINAYAK	ARUN	KUMBHAR		'1208180024102291	10	Equity share
MANGESH	BABAN	PINGALE		'1208180024103219	222	Equity share
PUNAM		RAHEJA		'1208180024152763	125	Equity share
PRATIK	ASHOK	NAGARALE		'1208180024160373	1	Equity share
RAJA		SASIKUMAR		'1208180024170546	2	Equity share
PARAS		ARORA		'1208180024206721	100	Equity share
VEENA				'1208180024221556	970	Equity share
ASHISH	SUBHASH	WAGH		'1208180024245934	3	Equity share
SWARNAMAYEE		PATRO		'1208180024250845	100	Equity share
ARYAN		KATIYAR		'1208180024306420	14	Equity share
DISHANTH				'1208180024327884	1	Equity share

BIJENDER		SINGH		'1208180024352881	2	Equity share
MANISH		GUPTA		'1208180024364601	1	Equity share
GUNASEKARAN		LINGAIYA		'1208180024401972	1	Equity share
SANJAY	JEETENDRA	PARMAR		'1208180024421125	11	Equity share
SUNIL	MARUTI	GHONGE		'1208180024450619	70	Equity share
RADHA	KALYANI	DEVINENI		'1208180024470291	1185	Equity share
SANDEEP	MANSUKHLAL	SHAH		'1208180024498940	100	Equity share
RAKESH		ROY		'1208180024503548	1	Equity share
JITENDRA		CHELANI		'1208180024532117	508	Equity share
MONABEN	RAJESHBHAI	SHAH		'1208180024553017	200	Equity share
DIGAMBAR	NARSINGHRAO	BHANDE		'1208180024587912	100	Equity share
ANIMESH		BIRLA		'1208180024597971	100	Equity share
PRIYANKA	GULABRAO	GHODESWAR		'1208180024659330	20	Equity share
SUHAS	SHRIKANTRAO	DESHPANDE		'1208180024663404	194	Equity share
VIJAY		SINGH		'1208180024664539	20	Equity share
CHETAN		KUMAR		'1208180024673621	100	Equity share
BABEESH		CHAKKALAKKAL		'1208180024697201	100	Equity share
MARY		DELFEENA		'1208180024724931	25	Equity share
SABINA				'1208180024742051	51	Equity share
GOWTHAM	MAHESH	SARAGADAM		'1208180024755930	10	Equity share
SATISH		RATHOR		'1208180024766431	12	Equity share
RAJAT		SHARMA		'1208180024838899	4	Equity share
VIJAY	BHASKAR	PONANGI		'1208180024839305	50	Equity share
MURALIDHARA				'1208180024879471	36	Equity share
SRIDEVI		DIGUDADI		'1208180024880413	2	Equity share
AMOL	ANAND	TAMBE		'1208180024889781	25	Equity share
KASTURI	KRISHNAPPA	BHUSARADDI		'1208180024893868	163	Equity share
SHAHBAJ				'1208180024911449	200	Equity share
MAHADEV	CHANDRAKANT	PATIL		'1208180024930035	500	Equity share
SREELAKSHMI	KIZHAKKILLATH	SANKAR		'1208180024947408	1	Equity share
SUPRIYA	SANJAY	BHUVAD		'1208180024957642	250	Equity share
RENUKA		THUPPILIKKADAN		'1208180024961053	100	Equity share
CHEGURI	SAI	KIRAN		'1208180024983599	2	Equity share
PINAK	PANI	NATH		'1208180025048033	35	Equity share
MUKESH	KUMAR	VERMA		'1208180025077472	50	Equity share
MURUGAN		GAYATHRI		'1208180025105171	60	Equity share
KANAK	CHANDRA	NATH		'1208180025143171	21	Equity share
PARTH		CHATURVEDI		'1208180025143631	80	Equity share
YUGANDHARA	DHAWAL	RANE		'1208180025148317	100	Equity share
MONIKA		LAVANIA		'1208180025152741	4	Equity share
HITESH		PRAJAPATI		'1208180025156987	1	Equity share
ANUPAM		DEVI		'1208180025165571	1751	Equity share
SANJAY	PRABHAKAR	PATHAK		'1208180025184966	5	Equity share
ANURAG		KOTNALA		'1208180025244668	80	Equity share
RAMA	KRISHNAM	RAJUVEGASINA		'1208180025246460	15	Equity share
SALONI		JAIN		'1208180025274950	20	Equity share
HIMANI		JASWAL		'1208180025327404	2	Equity share
MAHENDRA	SINGH	DHAKER		'1208180025329055	101	Equity share
SHARAD				'1208180025383611	200	Equity share
SARAT	KUMAR	DUBA		'1208180025417154	5	Equity share
RAMESH	FATECHAND	DAYAMA		'1208180025461415	25	Equity share
RAYEES	AHMAD	WANI		'1208180025476356	2000	Equity share
ROSHIN		BENNY		'1208180025494046	50	Equity share
AKSHAY	KISAN	MALI		'1208180025511493	98	Equity share
JAYALAKSHMI		GADUPUTI		'1208180025579381	100	Equity share
DHARMENDRA		KUMAR		'1208180025585885	1	Equity share
RAMAKRISHNA		BEHERA		'1208180025592356	300	Equity share
ABHISHEK		AGRAWAL		'1208180025602992	400	Equity share
ANUPAMA	SHRISHAIL	KALSHETTI		'1208180025629117	500	Equity share
ABDUL	RASHID	KV		'1208180025654473	1	Equity share

CHUKKURUMPEL	NARAYANANKUTTY	PRASANTH	'1208180025702731	20	Equity share
SAI	TEJA	GAJULA	'1208180025764155	2	Equity share
PUJA		CHATTERJEE	'1208180025782550	10	Equity share
HARINDRANATHAN		SAINATH	'1208180025786137	200	Equity share
SANATH		SALICHEN	'1208180025793064	2	Equity share
SAPNA	SANTOSH	PATIL	'1208180025811764	400	Equity share
SHUBHAM		GUPTA	'1208180025947116	80	Equity share
PRAKASH	DATTARAM	DARSHANE	'1208180026080149	34	Equity share
PADMAJA		KADI	'1208180026138331	100	Equity share
NISHANT	ASHOK	WAGHMODE	'1208180026226006	100	Equity share
SRINIVASARAO		PRUDHIVI	'1208180026228664	321	Equity share
SANGEETH		SOANS	'1208180026254781	10	Equity share
RENNY		JOHN	'1208180026354934	500	Equity share
GUGAN		RAM	'1208180026385568	140	Equity share
SNEHAL	SHRIKANT	ANTURLIKAR	'1208180026389845	25	Equity share
FALGUNI	PRITESH	SHAH	'1208180026420477	1075	Equity share
AJAY		CHODE	'1208180026439087	4	Equity share
KANHA	SATISH	RAICHURKAR	'1208180026440130	10	Equity share
VIJAY		MAHATO	'1208180026448241	20	Equity share
PRASEETHA			'1208180026484755	153	Equity share
HARSH		TIWARI	'1208180026486484	1	Equity share
RAMESH		DASI	'1208180026521131	400	Equity share
MADASAMY		CHELLADURAI	'1208180026524016	20	Equity share
MUHAMMED	RAFI	KUNNATHPEEDIKA	'1208180026595844	454	Equity share
NAKUL	SURESHKUMAR	TRIVEDI	'1208180026596259	223	Equity share
VISHVAMBHAR		NATH	'1208180026626428	10	Equity share
ATHUL	JACK	SHAJI	'1208180026641900	100	Equity share
RICHA		SHIVHARE	'1208180026683428	248	Equity share
LATABEN	HITESHBHAI	CHAKRANI	'1208180026716028	100	Equity share
DILENDRA	NANDKUMAR	KATVI	'1208180026755357	5	Equity share
SUSHEELABAI			'1208180026772214	810	Equity share
ANAND	KUMAR	SINGH	'1208180026828203	10	Equity share
JAY	PRAKASH	RAY	'1208180026851315	1	Equity share
JANE		ALAM	'1208180026867089	1	Equity share
RAJIV		KHURANA	'1208180026867342	100	Equity share
KARTIK		SHARMA	'1208180026943516	100	Equity share
RAJESH	DINKAR	CHAUDHARI	'1208180026956882	100	Equity share
RAMANATHAN		RAMKUMAR	'1208180026973680	5	Equity share
KARAN		RAI	'1208180026974817	50	Equity share
KAMALA	KANTA	MAHANTA	'1208180027028731	25	Equity share
MADADI		ROHIT	'1208180027094573	200	Equity share
RINKU			'1208180027100632	6	Equity share
HEMA	NANDHINI	SOMASANI	'1208180027100797	50	Equity share
JAYANTH	KUMAR	MUSINI	'1208180027103629	100	Equity share
NARAYAN		LAL	'1208180027207793	878	Equity share
USHA		AGARWAL	'1208180027358039	500	Equity share
PRASANNAKUMARI		SHETTI	'1208180027392638	7	Equity share
PAVAN	SANJAY	BHOKARE	'1208180027425749	2	Equity share
SHAILESHBHAI	GORDHANBHAI	NAKRANI	'1208180027427784	1	Equity share
VIJAYA	BABU	SURA	'1208180027455383	88	Equity share
ANIKET		SAHA	'1208180027457872	41	Equity share
DINKAR	DEORAM	INGALE	'1208180027473449	200	Equity share
TOMY		ANTONY	'1208180027546882	45	Equity share
VISHAL	ASHOK	PATIL	'1208180027553767	87	Equity share
SWAMINATH	SADASHIV	MHASE	'1208180027572790	100	Equity share
RAJESH			'1208180027602366	50	Equity share
BHAUSAHEB	HANMANT	GAIKWAD	'1208180027611442	1	Equity share
MOHAMED	NASIM	ELLATHPARAMBIL	'1208180027614876	5	Equity share
MOHIT			'1208180027619481	2594	Equity share
SRIKANTH		PATIL	'1208180027620679	1	Equity share

VARSHA		AGARWAL		'1208180027633954	100	Equity share
CHONGTHAM		JASON		'1208180027637741	6	Equity share
SRAMBIKKAL	THODI	MINI		'1208180027663088	31	Equity share
SEEMA	DEEPAK	SENKIYA		'1208180027699511	100	Equity share
MAHESH	KUMAR	KUNTAL		'1208180027703282	236	Equity share
GARGI		SHARMA		'1208180027728440	100	Equity share
DIKSHA		JAIN		'1208180027740751	1000	Equity share
RAMLAKHAN	MUNNILAL	GUPTA		'1208180027782207	13	Equity share
SUJO		KOSHY		'1208180027791851	19	Equity share
HEMANT	ONKARPRASAD	CHAUHAN		'1208180027795201	10	Equity share
KRUSHANT	NALU	BHUNYA		'1208180027823751	1	Equity share
KESHAV	SINGH	BISHT		'1208180027834069	100	Equity share
ASHWINI	ARVIND	NEMALEKAR		'1208180027871713	75	Equity share
PRAVEEN		JOSHI		'1208180028019889	50	Equity share
SAI	PRANITH	PITTALA		'1208180028138062	2	Equity share
ADITYA		UPADHYAY		'1208180028143596	220	Equity share
VINAYACHANDRA	SHUKHDEVBHAI	VYAS		'1208180028144971	500	Equity share
AFZAL	HUSAIN	MOHAMMADASLAMSHAIK H		'1208180028161778	22	Equity share
GIRISH	PADMANABHA	SHETTY		'1208180028173777	250	Equity share
ANUPAMA		RAO		'1208180028216685	135	Equity share
ANJALI		DEVI		'1208180028221163	538	Equity share
SANCHAYAN		CHAKRABARTI		'1208180028249717	145	Equity share
PRINCE	KUMAR	CHOUDHARY		'1208180028255923	25	Equity share
DEEPU		RAJAGOPAL		'1208180028259396	9	Equity share
KINSHUK		ATTRI		'1208180028262447	8	Equity share
SUBHADEEP		MAHATO		'1208180028307975	4	Equity share
PRATIKSHA	CHANDRAMANI	SHUKLA		'1208180028318698	30	Equity share
VIPIN		KUMAR		'1208180028387950	1	Equity share
PRAJWAL		GANGWAL		'1208180028413652	30	Equity share
ARUN				'1208180028427148	1	Equity share
DHARAM		PAL		'1208180028428973	139	Equity share
SAMADHAN	LOTAN	PATIL		'1208180028438177	170	Equity share
RACHITA				'1208180028449100	80	Equity share
MALAVIKA		SHAJI		'1208180028476770	200	Equity share
NUDRAT		HAMID		'1208180028483446	1342	Equity share
AMOL	ANANT	SHIRGAONKAR		'1208180028560837	20	Equity share
GUTHI	SUMANTH	MALLESH		'1208180028576047	9	Equity share
RAKESH	PRASAD	MAHENDRAPRATAPRAJAP ATI		'1208180028590997	85	Equity share
MAYANK		PATIDAR		'1208180028680354	30	Equity share
SHAILESH		KUMAR		'1208180028682615	1590	Equity share
MEGHA		SARDA		'1208180028695846	100	Equity share
DHANALAXMI		KONKIMALLA		'1208180028712229	13	Equity share
SHAH	KEVIN	HIRENBHAI		'1208180028749350	100	Equity share
RAMALAKSHMI	PRAVALLIKA	DWARAPUREDDI		'1208180028751980	107	Equity share
PRASANTA		MITRA		'1208180028758475	100	Equity share
MOHD	REHAN	KHAN		'1208180028780467	10	Equity share
ROHAN	MUKESHBHAI	VORA		'1208180028814719	50	Equity share
RAMCHANDRA		MEENA		'1208180028828276	20	Equity share
WILSON		MILAN		'1208180028892579	150	Equity share
VIKASH				'1208180028895848	1227	Equity share
KUMARAGURU		SAMBATHRAJ		'1208180028989647	25	Equity share
RAHUL	RATILAL	RAMBHIYA		'1208180029007619	100	Equity share
SHANTI	LAL	GODALIA		'1208180029042582	324	Equity share
GANESH		GAVALI		'1208180029088980	5	Equity share
ANKIT		KUMAR		'1208180029144012	300	Equity share
SUKESH		MADHAVAN		'1208180029167488	150	Equity share
JAYALAXMI	VIKRAM	BHATT		'1208180029170919	30	Equity share
VINOD	KUMAR	MITHIRIDI		'1208180029173052	2	Equity share

YAGNIK	DINESHBHAI	KHUNT		'1208180029174018	64	Equity share
PUTHIYAPARAMBATH		MANOJ		'1208180029174168	20	Equity share
RAMKUMAR		BINANI		'1208180029184155	400	Equity share
SONAL	ARUN	BAROT		'1208180029224290	100	Equity share
AJIT		SINGH		'1208180029259771	10	Equity share
ADITYA	YASHVANTBHAI	MAKWANA		'1208180029286493	50	Equity share
MANOJBHAI	GANGJIBHAI	THUMMAR		'1208180029297640	150	Equity share
CHANDRESH		KANTHWAL		'1208180029298965	232	Equity share
BIRAJ		DAS		'1208180029338061	80	Equity share
AKSHAY	DASHRATHBHAI	PATEL		'1208180029357264	1206	Equity share
RAJESH	SHYAMLAL	GUPTA		'1208180029380167	100	Equity share
SOMENDRA	PRAKASHNATH	PATHAK		'1208180029390251	10	Equity share
AMRATA		DUBEY		'1208180029390796	40	Equity share
SUMIT	MILIND	KALE		'1208180029422827	6	Equity share
HANUMANTHARAYA				'1208180029440137	100	Equity share
SHARAD	KAVTIKRAO	JADHAV		'1208180029445699	100	Equity share
SUMAN				'1208180029445971	2	Equity share
PERIYASWAMY		SUBRAMANIAN		'1208180029472178	11	Equity share
PANIKAWEETIL	MUHAMMED	MUHAMMEDSADIK		'1208180029478680	45	Equity share
PAPU		KURMI		'1208180029501461	100	Equity share
NEERAJ	KUMAR	ARORA		'1208180029506848	500	Equity share
VIJAY	TANAJI	MODAK		'1208180029519990	95	Equity share
TEJSINGH	GOVINDRAO	GAIKWAD		'1208180029546197	5	Equity share
PRIYANKA				'1208180029549981	31	Equity share
KRANTHI	KUMAR	POKALA		'1208180029551093	5	Equity share
HINA	UMESHBHAI	GUPTA		'1208180029552221	20	Equity share
PRERANA	GOVIND	DEVROKHAKAR		'1208180029558713	15	Equity share
VEERA	VENKATA	SATYANARAYANAPALADUG ULA		'1208180029567082	14	Equity share
VIDHI	CHHAGANLAL	HARIA		'1208180029575281	600	Equity share
LOKESH		SATANKAR		'1208180029575716	1	Equity share
MOLLIKA		PAUL		'1208180029585395	1	Equity share
DILIP	CHINUBHAI	KHARIDIA		'1208180029741055	5	Equity share
ANISH	ANUP	GANDHI		'1208180029769267	200	Equity share
SUHASINI	SHIVANAND	ARANKAR		'1208180029777111	25	Equity share
JAYSHREE	SACHIN	TIRODKAR		'1208180029831571	2	Equity share
SHEVENDRA	KAILASH	RAHANGDALE		'1208180029844762	41	Equity share
SARANG	VASANT	BHOSALE		'1208180029849891	1	Equity share
AEMY		JOSEPH		'1208180029861370	6	Equity share
BHUPENDRA	KANTILAL	SHAH		'1208180029861518	100	Equity share
SAGAR	KRISHNAT	CHOPDAR		'1208180029897568	2	Equity share
THANGAVEL		KOTTEASWARAN		'1208180029952409	200	Equity share
JAMPALA	VENKATA	SAITEJA		'1208180029963140	10	Equity share
BHAWNA				'1208180029972324	15	Equity share
ANOOP		MAMMATHAN		'1208180030041603	148	Equity share
DEEPAK		KUMAR		'1208180030123705	20	Equity share
SHIVARAJ		NAIK		'1208180030130706	100	Equity share
VIJEEESH		MANAKATHODI		'1208180030174731	24	Equity share
VICKY	KISHOR	NANAWARE		'1208180030214463	100	Equity share
KIRAN	PREET	KAUR		'1208180030215657	30	Equity share
MAHESH		THUMMALAPALLI		'1208180030310932	1	Equity share
KAJAL	DIVYANG	PATEL		'1208180030311843	1630	Equity share
MEGH	PRASHANT	DANDEKAR		'1208180030336499	1000	Equity share
KALATHINGATHODI		ANU		'1208180030347948	1	Equity share
SANJIB		BISWAS		'1208180030433110	9	Equity share
ASEF	RAJU	BAGWAN		'1208180030442668	2	Equity share
RAMPRASAD	TULSIRAM	JANGID		'1208180030459515	1	Equity share
VIRENDRA	SINGH	CHOUHAN		'1208180030472703	10	Equity share
BHAVANABEN	BHARATBHAI	VALA		'1208180030479692	100	Equity share
NAYAN	NATWARLAL	CHAUHAN		'1208180030480811	2	Equity share

VAIBHAV	VINAYAK	DIXIT		'1208180030481866	8	Equity share
SUBHAM		BHARADWAJ		'1208180030484166	46	Equity share
HARSH	BHARATKUMAR	JAIN		'1208180030549271	25	Equity share
VIJAYAKUMAR		MANIKANDAN		'1208180030568909	10	Equity share
SONALI	SURESH	KADAM		'1208180030574034	3	Equity share
MANOJ	KUMAR	SINGH		'1208180030585063	50	Equity share
STEPHEN	VAYALIRAKATHU	THOMAS		'1208180030674092	200	Equity share
VIDYAPAVAN		YEKULA		'1208180030709027	10	Equity share
LADU	LAL	CHANIYA		'1208180030731933	121	Equity share
AKHIL		ANEESH		'1208180030733109	1	Equity share
RAMA	DEVI	YADAV		'1208180030737726	10	Equity share
SAGAR	SATISH	SALUNKE		'1208180030738086	50	Equity share
VAISHALI	RAMESHBHAI	MODI		'1208180030752721	500	Equity share
AYUBKHAN		SHEIKABDULLAH		'1208180030767360	11	Equity share
SUDHAKAR	REDDY	THUMMAJOSEPH		'1208180030782083	100	Equity share
SUCHITRA	SUNIL	JOSHI		'1208180030789488	75	Equity share
KANISHKA		KABAWAT		'1208180030801531	10	Equity share
ANANDHAN		MAHALINGAM		'1208180030810221	100	Equity share
BADI		SHIBOSH		'1208180030817683	90	Equity share
SHARAD	RAOSAHEB	DHAKANE		'1208180030851321	400	Equity share
KEVINKUMAR	ASHVINBHAI	PATEL		'1208180030873086	100	Equity share
DINESHKUMAR	MULCHANDBHAI	GIRGALANI		'1208180030880931	500	Equity share
VIVEK	PANDURANG	SAWANT		'1208180030882314	200	Equity share
AMITRAJ	SURESH	SHINDE		'1208180030898491	12	Equity share
MOHAMMED		SHARUKH		'1208180030927268	10	Equity share
ANAND	SAVJIBHAI	KAYADA		'1208180030946686	74	Equity share
DIVIN		VASUDEVAN		'1208180030950555	100	Equity share
TEJAS	UDAY	PEJE		'1208180030977307	35	Equity share
SHUBHAM		GARG		'1208180030981759	30	Equity share
PARAS		BAID		'1208180030982577	7	Equity share
SAHIL	JITENDRA	JAIN		'1208180030998610	100	Equity share
SHRIKANT	RAVINDRA	MORE		'1208180031006194	4	Equity share
IRUDIKKUNNATH		PRAJITH		'1208180031021453	5	Equity share
NIKETAN	BALASAHEB	PAWAR		'1208180031041271	2	Equity share
VISHAL		KUMAR		'1208180031093930	5	Equity share
POOJA	PRATAP	NALAWADE		'1208180031136093	2	Equity share
GLENN	ROBERT	MONTEIRO		'1208180031157052	10	Equity share
DIJO	DAVIS	MALIYEKKAL		'1208180031159687	50	Equity share
PRASANATH	GOPALA	KRISHNAN		'1208180031180981	2	Equity share
PRANATI		DAS		'1208180031196966	85	Equity share
VAIBHAV		BHATIA		'1208180031211926	300	Equity share
MOHAMMED		RAMEEZ		'1208180031284345	3	Equity share
MUHAMMED		SHAFI		'1208180031345323	2	Equity share
NIRAJ		KUMAR		'1208180031364251	11	Equity share
SWATI	AMBARISH	DESHMUKH		'1208180031392885	20	Equity share
SANDIP	MARUTI	MANE		'1208180031395717	10	Equity share
KALLOTT		MANOJAN		'1208180031433116	20	Equity share
HITESH	DASHRATH	PANDIT		'1208180031434498	10	Equity share
DARSHANA	RAVSAHEB	SALVE		'1208180031455841	50	Equity share
NARESH	SINGH	BISHT		'1208180031473259	250	Equity share
NANDANA		GHOSH		'1208180031564418	10	Equity share
ZIMITBHAI	JITENDRAKUMAR	FICHADIYA		'1208180031587408	565	Equity share
SONALI		DASH		'1208180031620835	200	Equity share
DILIPKUMAR		CHAUDHARI		'1208180031646786	2	Equity share
AKSHAY	UDAY	NAIK		'1208180031668618	2	Equity share
SRINIVASULU		NAENI		'1208180031696386	100	Equity share
PRASHANT		GAUR		'1208180031721580	120	Equity share
FENEEL	ULHAS	DOSHI		'1208180031771391	100	Equity share
DEV	DHAVAL	VORA		'1208180031814012	5	Equity share
MANISH		KUMAR		'1208180031819730	80	Equity share

ASHA	DNYANESHWAR	SONAVANE		'1208180031872303	98	Equity share
AJJAMPUR	SHETRU	VIJETHA		'1208180031934547	50	Equity share
SURAJ	SHARAD	RAUT		'1208180031937683	68	Equity share
VARUN	KANT	CHATURVEDI		'1208180031949264	60	Equity share
FARHANA	ABDULSHAFI	SHAIKH		'1208180031953853	200	Equity share
NEETU		JAIN		'1208180031967203	15	Equity share
ELDHO		ABRAHAM		'1208180031983937	1999	Equity share
POURNIMA	KUNAL	GURAV		'1208180031984565	13	Equity share
TUSHAR	NIVRUTTI	KUNJIR		'1208180032003433	83	Equity share
MOHAMMED	THANSEER	THYTHOTTAM		'1208180032021765	41	Equity share
KEDAR	MAL	TOSHNIWAL		'1208180032043922	100	Equity share
RAJEEVALOCHANI		RASINENI		'1208180032045535	25	Equity share
SUSHIL	MANOHAR	PACHGADE		'1208180032067253	100	Equity share
NARENDRABHAI	MANGALBHAI	PATEL		'1208180032081766	20	Equity share
JAYARAM		VANKDAVAT		'1208180032164411	5	Equity share
EKANT	KUMAR	AMATYA		'1208180032168224	3	Equity share
SHANTI		MOHAN		'1208180032176632	26	Equity share
JITENDRA	KUMAR	MAURYA		'1208180032272761	264	Equity share
LIBIN	KARIKILAMATTATHIL	JOSE		'1208180032346926	5	Equity share
SONALI	SHAILESH	NADELLA		'1208180032356271	1000	Equity share
SAHIL				'1208180032359363	33	Equity share
RAVI	KUMAR	PANDIT		'1208180032362982	50	Equity share
SHAIK	KHADAR	BASHA		'1208180032417809	300	Equity share
SWAMY	TEJA	GUMMI		'1208180032435575	2	Equity share
NAGIREDDAHALLY	BYRAREDDY	LALITHA		'1208180032603175	100	Equity share
AKSHAY	ARVIND	KAMBLE		'1208180032612344	10	Equity share
AJAY	CHANDRAKANT	DHURI		'1208180032626623	2	Equity share
AMITKUMAR	PRABODHCHANDRA	BHAGAT		'1208180032676506	5	Equity share
SIREESHA		VEMURI		'1208180032692621	2	Equity share
SASIKALA		PARANDHAMAN		'1208180032837274	20	Equity share
SANKESH	DILIP	KUMARSURANA		'1208180032885033	300	Equity share
CHANDNI	MARIANN	THOMAS		'1208180032889232	20	Equity share
SATYENDRA		KUMAR		'1208180032926664	11	Equity share
RAJESH	LAXMIDAS	POPAT		'1208180033049404	30	Equity share
VIVEK		KUMAR		'1208180033088353	26	Equity share
JEMIN	JAYESHBHAI	SHAH		'1208180033128197	526	Equity share
VIKAS		BARGOTI		'1208180033135373	5	Equity share
DATTATRAYA	KARBHARI	TARO		'1208180033149181	100	Equity share
PACHIKATTALA	JAYA	SURYAYADAV		'1208180033159960	4	Equity share
PRADYUMN		SINGH		'1208180033177568	1	Equity share
RIYAZUDDIN				'1208180033195870	1	Equity share
NIKHIL		RAJ		'1208180033249518	100	Equity share
DUNGARCHAND	SURAJ	KUMAR		'1208180033353071	10	Equity share
VASUDEV	HULEPPA	TALWAR		'1208180033355744	15	Equity share
JOSEPH	K	JITHOSH		'1208180033375300	10	Equity share
SEBIN		MATHEW		'1208180033398913	100	Equity share
KIRITKUMAR	CHANDUBHAI	PATEL		'1208180033463243	175	Equity share
APURVA		CHATURVEDI		'1208180033479270	9	Equity share
TRISHA		BAGCHI		'1208180033506951	60	Equity share
PRAJWAL	ARUN	SOMANKAR		'1208180033535761	2	Equity share
VAISHALI	MAHENDRA	SWAMI		'1208180033549637	2	Equity share
PEEDIKA	VALAPPIL	MUZAMMIL		'1208180033652328	30	Equity share
MANISH	KUMAR	SINGH		'1208180033801200	25	Equity share
JJO		PAUL		'1208180033807445	500	Equity share
KOMARLA	LAKSHMI	PRASADVIKAS		'1208180033812449	60	Equity share
UTKARSH		JAIN		'1208180033817637	4	Equity share
SURYA	NARAYANA	ADUSUMILLI		'1208180033851161	2	Equity share
ANIMESH		DAS		'1208180033874276	32	Equity share
MAHESH	KUMAR	VENKATESAN		'1208180033885921	60	Equity share
AMIT		KUMAR		'1208180033959744	1	Equity share

BASANT	SHANTILAL	JAIN		'1208180033983980	1	Equity share
MOODABIDR		VIDHATH		'1208180034044186	440	Equity share
SUDESH		RANI		'1208180034064667	13	Equity share
PRARNA		JAIN		'1208180034097984	190	Equity share
SANDEEP	KUMAR	PAARIK		'1208180034125552	150	Equity share
RUPALI	MADHUKAR	PATIL		'1208180034135875	20	Equity share
SMITA	VIKAS	WAYKAR		'1208180034196392	180	Equity share
DEEVI	DHARMIKI	ANUSHA		'1208180034310731	50	Equity share
MANJUNATH	RAMESH	RAWAL		'1208180034329884	14	Equity share
CHITRA		POONDRU		'1208180034334626	10	Equity share
MANOJ	RAJ	LOKABIRAMARAJU		'1208180034518424	50	Equity share
ASHOK		KUMAR		'1208180034548550	50	Equity share
GOVIND	LAL	SUTHAR		'1208180034614570	2	Equity share
PRATAP	SINGH	CHOUHDARY		'1208180034777326	100	Equity share
ABHISHEK	NAYAK	ANDRAHALLINAGARAJU		'1208180034816278	15	Equity share
VAIBHAV	RAMCHANDRA	PADULE		'1208180034829684	1780	Equity share
DEEPAK	SONU	PARAB		'1208180034863749	100	Equity share
PRAMODAN		KOKKODAN		'1208180034897086	17	Equity share
SARANG	HEMANT	SURANA		'1208180034925091	10	Equity share
ARUMUGAM		VIJAYAKUMAR		'1208180034930699	50	Equity share
SAPNA		GUPTA		'1208180034943750	30	Equity share
GINESH	AYYAPPATH	GOPALAN		'1208180034945553	117	Equity share
SHREYASH	RAJESHBHAI	SECRETARY		'1208180034955589	99	Equity share
RAJEEV		CHAWLA		'1208180034974477	500	Equity share
ANIKAIT		RITVIK		'1208180034998631	1	Equity share
KUNAL	RAVI	KANTSHARMA		'1208180034999616	14	Equity share
GOPAL		AGARWAL		'1208180035018104	50	Equity share
MAYANK		LAUL		'1208180035055343	225	Equity share
JASPREET		SINGH		'1208180035058705	2	Equity share
SADDI		JYOTHI		'1208180035081061	50	Equity share
NITIKA		DHIMAN		'1208180035107376	40	Equity share
DEEPAK	ARVINDBHAI	MISTRY		'1208180035135393	250	Equity share
VIJAYA	YANJARE	GOWD		'1208180035166428	1	Equity share
SHILPA	LAXMAN	BADIGER		'1208180035174591	100	Equity share
AJIT	MADHUKAR	AWAGHADE		'1208180035192239	9	Equity share
PALLAVI		MAHESHWARI		'1208180035252521	50	Equity share
HIMANSHU		DUBEY		'1208180035271631	28	Equity share
ANUPAM		KUMARI		'1208180035366278	80	Equity share
SUBASH		CHAND		'1208180035393082	35	Equity share
NAVNATH	SAMBHU	JAGTAP		'1208180035420081	200	Equity share
SUDIPTA		SADHU		'1208180035541926	150	Equity share
DIVYASRI		NAYUNIPATRUNI		'1208180035656435	58	Equity share
SUYOG		JAIN		'1208180035678626	20	Equity share
KRUNAL	DINESHCHANDRA	JHARKHANDI		'1208180035738444	83	Equity share
KAILASH	VILASRAO	TAK		'1208180035783426	100	Equity share
RAJAT		AGARWAL		'1208180035835712	100	Equity share
PRANAV		SUDHAKAR		'1208180035837192	1	Equity share
MANISH	KIRANBHAI	JAIN		'1208180036063075	172	Equity share
ROHITH		MANOJ		'1208180036090878	25	Equity share
SAURABH				'1208180036103493	130	Equity share
VARSHA		SINGH		'1208180036105131	100	Equity share
SHEKHAR	HANUMANT	KADU		'1208180036172872	11	Equity share
SWAMY		EDDELA		'1208180036175339	1	Equity share
VIJAY	SRI	KRISHNAVARMARUDRARAJ U		'1208180036301289	3	Equity share
ISHITA		SINGH		'1208180036312436	28	Equity share
JAYASHRI	SHIWAJI	AWATE		'1208180036334403	2	Equity share
AVILASH		SWAIN		'1208180036359308	2	Equity share
MANJIT		KUMAR		'1208180036368310	100	Equity share
KRATI		MANCHANDA		'1208180036375763	40	Equity share

TUMMALA	VENKAT	RAGHAVENDRANAIDU		'1208180036422346	14	Equity share
SRINIVASAN		GOPAL		'1208180036461466	625	Equity share
ANURAG		CHAUDHARY		'1208180036472096	10	Equity share
SHIWANG		PATWAL		'1208180036567984	245	Equity share
KUMARASAMY		SAIRAM		'1208180036677710	7	Equity share
ADITYA		SHARMA		'1208180036705916	1	Equity share
LAKSHAY		AGGARWAL		'1208180036740330	55	Equity share
BHUPENDRA	MITHALAL	TRIVEDI		'1208180036814442	200	Equity share
SRINIVASAN				'1208180036822413	12	Equity share
KODA		RAJESH		'1208180036829398	5	Equity share
KISHORE		KRISHNAMOORTHY		'1208180036860409	490	Equity share
ISHA		AGARWAL		'1208180036870531	950	Equity share
SHYAMSUNDAR		CHATTERJEE		'1208180036956931	70	Equity share
SONU		RAM		'1208180036964121	1	Equity share
AZARUDEEN		JALALUDEEN		'1208180036994978	210	Equity share
AZIZ		MOHAMMAD		'1208180037005461	1	Equity share
PREETIKA		WASSON		'1208180037017781	30	Equity share
GAUTAMI		JAIN		'1208180037073448	100	Equity share
DEEPAK		KUMAR		'1208180037117423	90	Equity share
NIJITH		UNNIKRISHNAN		'1208180037127902	1	Equity share
KULDEEP	SINGH	CHOUHDARY		'1208180037143010	100	Equity share
MUKESH		SIRVI		'1208180037205180	10	Equity share
VIJAYEENDRA	GURURAO	JORAPUR		'1208180037228166	60	Equity share
PURUJEET		BHUTRA		'1208180037231770	100	Equity share
KISHOR	RAMCHAND	CHUGH		'1208180037419725	1	Equity share
CHITTATTUKARA	ANTONY	MARTIN		'1208180037421105	30	Equity share
CHAITANYA		YADUGANI		'1208180037451757	15	Equity share
ABDUL	MUKTHADIR	KANDIRARAPUKATH		'1208180037471497	5	Equity share
VENKAT	ASHISH	VARADA		'1208180037525970	50	Equity share
SANJAY		GUPTA		'1208180037539831	1	Equity share
RITU		BINDRA		'1208180037625494	4	Equity share
INFAZ		AHAMED		'1208180037655204	11	Equity share
FAREL	WILLIAM	VIRETKHARCHANDY		'1208180037674071	2	Equity share
VIKAS		SHARMA		'1208180037727211	150	Equity share
KALA	SOMAYA	GANTA		'120818003776785	3	Equity share
HEMANTH	KUMAR	GARKULAVENKATA		'1208180037801844	15	Equity share
BHANU	BHAKTA	UPADHYAYA		'1208180037807812	50	Equity share
JAGDISH	SHESHMAL	JAIN		'1208180037849521	200	Equity share
VIRESH	SHANKAR	SOHONI		'1208180037948801	12000	Equity share
TANISHQA		AGGARWAL		'1208180037964623	21700	Equity share
M	LAKSHMI	HARIBABU		'1208180037990381	30	Equity share
LALIT		SHARMA		'1208180038004668	10	Equity share
ZAMEER		HUSSAIN		'1208180038142692	1	Equity share
ARCHIT		GUPTA		'1208180038163480	500	Equity share
AKASH	DEEP	TRIPATHI		'1208180038180791	3	Equity share
NEHA	BHARAT	SIGTIA		'1208180038182351	38	Equity share
SUSHILKUMAR	BHAGWAN	NAHAK		'1208180038190812	100	Equity share
NARSIMHULU		BONTHA		'1208180038224999	50	Equity share
SARELLA		KEERTHI		'1208180038299305	50	Equity share
AMIT	SUNIL	PAWASKAR		'1208180038331080	70	Equity share
ANUP	SATISHRAO	JUWAR		'1208180038413256	30	Equity share
SRIKANTH		MANKARI		'1208180038496378	29	Equity share
NOUFAL	CHEMPANKUZHYYIL	ABDULAZEEZ		'1208180038545152	960	Equity share
ASHISH	PRAVIN	PATIL		'1208180038593141	50	Equity share
MANJITH	HULKODE	DAYANAND		'1208180038603051	300	Equity share
DEVENDRA		DHODARIA		'1208180038612123	5	Equity share
ANURADHA		SINGH		'1208180038656349	100	Equity share
KALU	NAMDEO	SHELKE		'1208180038814916	3	Equity share
ANNIE		JAMESABRAHAM		'1208180038824099	20	Equity share
BALVINDER	KAUR	SAHNI		'1208180038892679	10	Equity share

NAMIT				'1208180038907779	4	Equity share
CHETNA		BAHL		'1208180038928172	100	Equity share
SREEKAR		CHITTI		'1208180038933537	13	Equity share
SANTOSH	AMBAJI	KADAM		'1208180038998601	119	Equity share
AKASH		KUMAR		'1208180039019017	5	Equity share
JEENAL	KARAMSHIBHAI	DESAI		'1208180039053289	9	Equity share
SUJEET		KUMAR		'1208180039137491	10	Equity share
UDAY		PAL		'1208180039149484	12	Equity share
IMRAN	AHMED	SAYEED		'1208180039175067	1	Equity share
KISHAN		BHADA		'1208180039196691	200	Equity share
ANWAR		NAJMA		'1208180039250408	1	Equity share
AJAY	KUMAR	MADANALA		'1208180039289824	107	Equity share
BALKRISHAN	NARAYAN	MALHAR		'1208180039295042	25	Equity share
KRISHNASAMY		JOTHIMURUGAN		'1208180039298330	100	Equity share
SHWETA	KISHOR	SAHU		'1208180039343182	1	Equity share
PUNEET	JAGDISHKUMAR	BHATIA		'1208180039410358	356	Equity share
VIKRAM	SATWARAO	DESHMUKH		'1208180039437207	54	Equity share
SHANTI	BAI	JAIN		'1208180039452580	345	Equity share
SAKSHAM		SHARMA		'1208180039453069	12	Equity share
KUTTISRAMANA	VASUDEVAN	NAMBOOTHIRIGANGADEVI		'1208180039475420	3	Equity share
MADDULA	VENKATA	NAGAARAVINDKUMAR		'1208180039499072	200	Equity share
VENKATA	RAO	BATTULA		'1208180039522271	10	Equity share
SWATI		GARG		'1208180039526688	150	Equity share
ROBERT	FRANCIS	DBRITTO		'1208180039548203	100	Equity share
HARIPRASAD		THAIKKANDY		'1208180039563441	1	Equity share
MANSI		TIBREWAL		'1208180039570987	78	Equity share
RASIKA	KALYAN	DIWAN		'1208180039590851	2	Equity share
KAUSTAV		CHOWDHURY		'1208180039600816	15	Equity share
ODAYAMMAD	ATH	KOROTHMURALIDHARAN		'1208180039641874	200	Equity share
GAURAV		VERMA		'1208180039661027	100	Equity share
VIPUL	KIZHEKKEMADATHATTU	GOPAKUMAR		'1208180039683748	5	Equity share
SIRSENDU		MANDAL		'1208180039718968	1	Equity share
INDRAJIT		PAL		'1208180039723714	58	Equity share
SUMAN		GIRI		'1208180039725629	512	Equity share
ADITYA	RAMESH	MAHELWAR		'1208180039869596	130	Equity share
SANDEEP	PURUSHOTTAM	SONI		'1208180039872900	75	Equity share
BHARAT	SURENDRA	NARKHI		'1208180039917970	3	Equity share
GANESH	GOPAKUMARAN	THAMPY		'1208180039942959	10	Equity share
BHALCHANDRA	HARISHCHANDRA	TAWDE		'1208180039991686	135	Equity share
ABHIMANYU		SINGH		'1208180039995340	8	Equity share
SAMEER	SITARAM	PAWAR		'1208180040020860	50	Equity share
KURUVANKATIL	THARA	MOHANDILEEPKUMAR		'1208180040036484	5	Equity share
DIPTIMOY		BARMAN		'1208180040067523	12	Equity share
DEEPA		KAMWANI		'1208180040072926	100	Equity share
VIDYANAND	ASHOK	ARAK		'1208180040087605	1	Equity share
AKSHAI	P	CHANDRAN		'1208180040091852	1	Equity share
ARAYAL	THARAMMAL	ADARSH		'1208180040092077	2	Equity share
AMITKUMAR	BHOGILAL	PANCHANI		'1208180040135988	910	Equity share
PRIYANKA		SEAL		'1208180040163363	5	Equity share
RICHARDS	GEORGE	SAJI		'1208180040199487	2	Equity share
SUBBAMMA		RAVURI		'1208180040317852	200	Equity share
DHEERAJ		BOLAMALA		'1208180040370241	2	Equity share
GANESAN	ARUN	PANDY		'1208180040405362	1	Equity share
HARSH	PRAVINBHAI	RAMANI		'1208180040423506	100	Equity share
ASHA	MANISH	GANDHI		'1208180040424909	160	Equity share
PULLA	REDDY	GADDAM		'1208180040476179	10	Equity share
SHYAM		KISHORE		'1208180040488505	2	Equity share
PRANAV	DEEPAK	KATKAR		'1208180040508252	65	Equity share

SOURABH		KUMAR		'1208180040526054	600	Equity share
AKSHAY	JAGANNATH	SONTAKKE		'1208180040528091	10	Equity share
NEERAJ		BAJAJ		'1208180040548849	30	Equity share
RADHA		SARANATHAN		'1208180040567441	40	Equity share
BHUPESH		CHAWLA		'1208180040674739	134	Equity share
UNNATI	ASHOK	PATEL		'1208180040729515	50	Equity share
ANKITA		SRIVASTAVA		'1208180040736442	250	Equity share
RAFEEQ	NAZAR	PANIKKAVEETTILKURUPATH		'1208180040748019	15	Equity share
SHAILESH	HANUMAN	SHETYE		'1208180040748802	1	Equity share
VINAYAN	SUDHA	SREEGHOSH		'1208180040752382	50	Equity share
PRASAD		CHAMI		'1208180040775412	2	Equity share
GAUTAM	KUMAR	VERMA		'1208180040860924	9	Equity share
SATHYANARAYAN	SHARMA	JITENDRAKUMAR		'1208180040862653	700	Equity share
HARSH	JITENDRABHAI	DESAI		'1208180040919521	500	Equity share
. VISHWAS				'1208180040975150	8	Equity share
MUTHURAMAN				'1208180040997035	5	Equity share
BHEKHRAJ		PRASAD		'1208180041059294	20	Equity share
ALIYAS		KHAN		'1208180041105804	2	Equity share
REKHA				'1208180041113486	200	Equity share
AJAY	KISHANRAO	DURKEWAR		'1208180041134941	50	Equity share
ARJUN	DINESH	KUMAR		'1208180041140438	100	Equity share
VADAKKEMADAM	SASIDHARAN	KRISHNAPRIYA		'1208180041177502	1	Equity share
MADHU		SINGH		'1208180041190141	1	Equity share
AMRESH	KUMAR	TRIPATHI		'1208180041192643	1	Equity share
YOGESH	SINGH	BHATI		'1208180041207213	1	Equity share
PRASANTA	KUMAR	SAHOO		'1208180041220984	1335	Equity share
UPASANA	JUGRAJ	GOLCHHA		'1208180041243269	100	Equity share
SAGAR		THAKUR		'1208180041271569	11	Equity share
AJAY		KUMAR		'1208180041278414	3	Equity share
ABHISHEK		KUMAR		'1208180041318604	7	Equity share
ARCHITA		MANVI		'1208180041320115	20	Equity share
RACHARLA	KATAM	ASHOKKUMAR		'1208180041364778	30	Equity share
SHIVAM		BAGHLA		'1208180041389180	15	Equity share
SUPRABHAT		DAS		'1208180041409060	100	Equity share
GANESAN		BALRAJ		'1208180041414142	2	Equity share
PRANAY	JAYANT	DAHAKKE		'1208180041420101	120	Equity share
MEHAR	RAJ	SINGHCHADHA		'1208180041454306	4850	Equity share
GAURAV		KUMAR		'1208180041456472	10	Equity share
BENNEMANE	GOPAL	KARTIKEYA		'1208180041467843	30	Equity share
PRANAV		PAMBADI		'1208180041530858	160	Equity share
KISHAN	ASHOKBHAI	THAKKAR		'1208180041564351	20	Equity share
PARTH		SHARMA		'1208180041628201	30	Equity share
SANDEEP	AMARCHAND	DARDA		'1208180041628921	250	Equity share
GEORGE	BABU	BERNARD		'1208180041652689	25	Equity share
MUNIRAJA	GOKUL	BYRAPPA		'1208180041661161	27	Equity share
PALERI	VEETIL	KANDOTHARUN		'1208180041668089	9	Equity share
SHASHI	UMASHANKAR	CHOURASIYA		'1208180041700607	6	Equity share
PRAVIN	RAMESH	PATIL		'1208180041703781	12	Equity share
ANINDYA		BOSE		'1208180041709648	5	Equity share
HARSH				'1208180041714179	10	Equity share
RAVINDER	KUMAR	JAIN		'1208180041754581	424	Equity share
RAJENDRA	ARJUN	SAWANT		'1208180041785502	29	Equity share
NEHA		VERMA		'1208180041821356	150	Equity share
DEVANSHI	NARESH	PALAN		'1208180041837193	300	Equity share
HARSH	GANPATSINGH	PUROHIT		'1208180041844031	10	Equity share
KOTESWARA	RAO	CHEKKA		'1208180041859462	11	Equity share
KHALAICHELVAN	KALAKUDIAH	CHELLADURAI		'1208180041876602	100	Equity share
SONU		CHOURASIA		'1208180041878751	68	Equity share
PRINCE	PUTHANPURAKKAL	YOHANNAN		'1208180041956078	110	Equity share

ABHAY	SINGH	PATEL		'1208180042005792	1	Equity share
ARNAB		BASAK		'1208180042035819	11	Equity share
AKHILESH		NAGRA		'1208180042055531	5	Equity share
ABEER		ADIL		'1208180042062773	3	Equity share
ALPESHKUMAR	PURUSOTTAMBHAI	PATEL		'1208180042091357	1000	Equity share
KASHYAPKUMAR	RATILAL	CHAPLA		'1208180042175933	62	Equity share
SHANTHI		BONAGIRI		'1208180042224625	147	Equity share
BHAIRAV	BHAWARLAL	JAIN		'1208180042307000	18	Equity share
RICHA		TRIVEDI		'1208180042324311	213	Equity share
KEVAL	PREMJI	GADA		'1208180042367191	9	Equity share
KAVITABEN	HARSHADBHAI	SHAH		'1208180042458986	400	Equity share
DEVENDRA		MEHTA		'1208180042460560	150	Equity share
JIMIT	MANOJKUMAR	SHAH		'1208180042471298	193	Equity share
VINAY		RAMESH		'1208180042480773	229	Equity share
JAMUNA	JAMBUGOLAM	VEERASWAMY		'1208180042490815	130	Equity share
RAVITEJA		TUMMURI		'1208180042499651	5	Equity share
SUGANYA		JAYARAMAN		'1208180042524442	70	Equity share
NITESH	HIRACHAND	SOLANKI		'1208180042550540	220	Equity share
MANUSH		CHHIPA		'1208180042557191	4	Equity share
SHUBAM		SHARMA		'1208180042563125	10	Equity share
JASON		JUSTUS		'1208180042568216	5	Equity share
RAMESH	KUMAR	MULARAMCHAUDHARY		'1208180042591030	275	Equity share
MALIKA		SEHGAL		'1208180042613564	100	Equity share
RANVIR		SINGH		'1208180042657211	60	Equity share
RAHUL		KUMAR		'1208180042659276	10	Equity share
NIKHIL	VISHWAMITRA	MISHRA		'1208180042663808	10	Equity share
SETU		KUMAR		'1208180042685642	1	Equity share
QAYNAT		ANWAR		'1208180042720585	20	Equity share
SOURAV				'1208180042735781	5	Equity share
KANTILAL				'1208180042736589	401	Equity share
GURDIP		SINGH		'1208180042796575	400	Equity share
VENKATA	SAI	DEEPAKSIRIGIRI		'1208180042797642	15	Equity share
SASWATA	DEEP	SABAT		'1208180042850923	24	Equity share
GOLU		KUMAR		'1208180042854305	1	Equity share
KESHAVA	MANI	KANTAVEMULA		'1208180042861141	115	Equity share
JYOTI	DATTATRAY	MHATRE		'1208180042865938	12	Equity share
SOMAPPA		HANUMAPPA		'1208180042868242	4	Equity share
DEEPA		MOHANDAS		'1208180042877981	100	Equity share
ANITTA		ANTU		'1208180042962431	25	Equity share
NAGARA	JAIAH	ABINASH		'1208180042966664	2	Equity share
SHIRIN	KUZHUKANDATHIL	ABDULMAJEED		'1208180042981450	200	Equity share
BODALA	SRINIVASA	RAO		'1208180043073206	150	Equity share
KODEESWARAN				'1208180043121141	1	Equity share
JALDEEP	NAVINKUMAR	PATWA		'1208180043122392	40	Equity share
PRIYA		JANGID		'1208180043180056	110	Equity share
PARSHURAM	AMBICA	VARMA		'1208180043184012	2	Equity share
TINKU	KUMAR	RAM		'1208180043262785	10	Equity share
KANAN	MAHENDRABHAI	ACHARYA		'1208180043280456	14	Equity share
BALAMURALIKRISHNAN	KARUNAKARAN	NAIR		'1208180043292417	1	Equity share
SHRADDHA	SURESH	AVHAD		'1208180043309227	250	Equity share
SURYA	PRAKASH	GOUDBOLLIKONDA		'1208180043310264	7	Equity share
MANJUNATH		GUDI		'1208180043324617	100	Equity share
JAY	KALUBHAI	SAVANI		'1208180043325625	50	Equity share
DEEPAI	RAJENDRA	DIMBLE		'1208180043325800	310	Equity share
HARDIKKUMAR	NAVINCHANDRA	BAROT		'1208180043331510	3014	Equity share
BHUSHAN	CHANDRAKANT	RAUT		'1208180043335948	500	Equity share
HIGINLY		JOSEPH		'1208180043382017	4	Equity share
IMRAN		R		'1208180043409310	36	Equity share
NADAKUDITI	PURNACHANDRA	RAO		'1208180043411478	36	Equity share
AMAL		SAJI		'1208180043412296	58	Equity share

KARTIK		NARANG		'1208180043417864	100	Equity share
PRABIR		BANIK		'1208180043439428	140	Equity share
VRITTI	KRISHNA	KUMARVERMA		'1208180043462219	100	Equity share
MADHAV		VYAS		'1208180043464235	35	Equity share
PARIJAT		BISWAS		'1208180043467158	25	Equity share
HEENA	PADMANABH	DANI		'1208180043484171	100	Equity share
VICTOR	RAJASHEKAR	YALLA		'1208180043509588	2	Equity share
PARAPURATH	RAVI	SINJU		'1208180043514131	24	Equity share
DAVIS	CHANGSAN	KOKSISANGMA		'1208180043543511	2	Equity share
ZHIL	MUKESHBHAI	AGRAWAL		'1208180043563796	50	Equity share
AMBED		KUMARI		'1208180043570972	100	Equity share
RAJENDRA	KACHARDAS	LALWANI		'1208180043586387	15	Equity share
RAGHAVENDRA				'1208180043589846	15	Equity share
YOGESH		SHARMA		'1208180043635463	10	Equity share
NIDHI		AGARWAL		'1208180043677658	900	Equity share
ATUL	JAGDEV	TYAGI		'1208180043683543	20	Equity share
PRAFULL		AGARWAL		'1208180043705625	50	Equity share
PERIANNAN		BHAVANI		'1208180043722267	10	Equity share
VARSHA	RANI	PILLAPPA		'1208180043739361	2	Equity share
AKSHAY	SUNIL	DAMBARE		'1208180043740020	30	Equity share
DIPAK	TIRATHDAS	CHANDWANI		'1208180043793740	5	Equity share
FAIZ	ALIMUDDIN	SAYED		'1208180043794628	100	Equity share
AVDHESH				'1208180043796834	192	Equity share
SRINIVASU		PUTTA		'1208180043817304	92	Equity share
DEBASIS		SASMAL		'1208180043888674	10	Equity share
HIMANSHI		MAHESHWARI		'1208180043913391	5	Equity share
SUDHANSHU		KUMAR		'1208180043915969	10	Equity share
HARIKRISHNAN		GOPALAKRISHNAN		'1208180043962515	18	Equity share
SALIL	AHMED	SHAHULHAMEEDSULAIHAB EEVI		'1208180043972671	1	Equity share
ATUL	KUMAR	SHAHI		'1208180044050245	120	Equity share
NITIN	HARIDAS	SAKHARE		'1208180044066671	10	Equity share
SHIVAM		TAMANG		'1208180044080217	2	Equity share
RAJINDER		KUMAR		'1208180044082666	192	Equity share
SEBIN		BENNY		'1208180044180066	1	Equity share
MUKESH		KUMAR		'1208180044194934	100	Equity share
NEETHU	SUSAN	ABRAHAM		'1208180044199985	17	Equity share
SUMIT		KUMAR		'1208180044227325	7	Equity share
SHEKHAR	RAJESHKUMAR	SAGAR		'1208180044234039	10	Equity share
NAVEEN	KUMAR	KUSHWAHA		'1208180044289230	100	Equity share
SIVARAMKRISHNA		CHINTA		'1208180044293591	10	Equity share
GEETA		RANI		'1208180044328106	275	Equity share
AYAN		MANNA		'1208180044337877	1	Equity share
NAGARAJU		HARSHITHA		'1208180044352357	40	Equity share
VINOD	KUMAR	UPPU		'1208180044359111	308	Equity share
RUPALI	VINOD	SAKHARE		'1208180044381441	1	Equity share
JAHANGIR		MOLLA		'1208180044387857	1	Equity share
KAYALA	KIRAN	KUMAR		'1208180044396724	100	Equity share
VAMSHI	KRISHNA	NAMANI		'1208180044439972	75	Equity share
BRIJESH	PHILOPOSE	JABI		'1208180044503499	85	Equity share
HIMANI	KANTIBHAI	MISTRY		'1208180044521501	22	Equity share
DILEESH	KUMAR	VAMBANAMKUZHI		'1208180044533874	15	Equity share
OMKAR	SURENDRA	AHIR		'1208180044563126	46	Equity share
RONAK		VERMA		'1208180044608504	29	Equity share
VAIBHAV	VASUDEV	RAMANE		'1208180044657168	50	Equity share
AMAL	KUTTIYAMKONATHU	BABU		'1208180044660238	7	Equity share
ASIF	LALSAB	HABSHI		'1208180044687752	10	Equity share
PANKAJ	KUMAR	MOHAPATRA		'1208180044769208	342	Equity share
ANUKRITI	JANARDAN	CHOUDHARY		'1208180044800165	64	Equity share
DINESH	KUMAR	GUPTA		'1208180044830711	100	Equity share

SRIRAM	SAI	TEJA		'1208180044838096	3	Equity share
ALOK	BAIJU	DESHPANDE		'1208180044839066	300	Equity share
RAVILLA		THRIDEEP		'1208180044855367	249	Equity share
MAMATA		PANDA		'1208180044860907	300	Equity share
SHUBHAM		KHANDELWAL		'1208180044878703	33	Equity share
MOHAN	DNYANOBA	THOPATE		'1208180044902602	50	Equity share
PRAKASH	DEVU	CHAUGULE		'1208180044907385	2	Equity share
JITENDRA	KUMAR	PRASAD		'1208180044916900	14	Equity share
SHIVANSHU		PANDEY		'1208180044923268	2	Equity share
RAKESHKUMAR	PANNALAL	GUPTA		'1208180044957496	61	Equity share
VIVEK		VIJAYAN		'1208180044991979	100	Equity share
RUCHI		RAUTELA		'1208180044993957	400	Equity share
KUSHAL	JITENDRA	RANE		'1208180044998556	18	Equity share
EBRAHIM	SHATHIK	BASHA		'1208180045097239	75	Equity share
MALLAYYA	GURAYYA	SWAMI		'1208180045099770	176	Equity share
PRIYANKA	SAGAR	HIVREKAR		'1208180045123481	20	Equity share
AMIR	FAROOQ	SALOT		'1208180045138076	120	Equity share
SANTOSH		KUMAR		'1208180045142646	9	Equity share
ASHISH		KHATIK		'1208180045158261	4	Equity share
NARESH	LILADHAR	RANE		'1208180045162498	10	Equity share
JITENDRA	DAGADU	JAGADALE		'1208180045201608	100	Equity share
YESUDAS		KANCHUMARTHI		'1208180045278682	8	Equity share
CHETAN	SANJAY	WAGHOLE		'1208180045300259	3	Equity share
SONALI		SHARMA		'1208180045347306	1	Equity share
KULDEEP		NAGAR		'1208180045358700	41	Equity share
MOHD	MUDDASSAR	ALAM		'1208180045407903	4	Equity share
SHIVAM		KUMAR		'1208180045449775	50	Equity share
AJINATH	NAVNATH	KAKADE		'1208180045465848	3	Equity share
MAHAVIR	KUMAR	LUNIYAJAIN		'1208180045476180	33	Equity share
ANIL		DAS		'1208180045601236	93	Equity share
RAJANA	SWAROOP	NAIDU		'1208180045602998	2	Equity share
PRAKASH	DASHRATH	SUPEKAR		'1208180045608567	500	Equity share
KOMAL	SURESH	RAMCHANDANI		'1208180045612698	60	Equity share
UTTAM		RAJAK		'1208180045622588	8	Equity share
ANJILITHOPPI	VARGHESE	ROSEALY		'1208180045672378	5	Equity share
VAHIDABEN	ANVARBHAI	VOHRA		'1208180045728785	45	Equity share
MUKESHBHAI	KANTIBHAI	THAKKAR		'1208180045761749	1	Equity share
SRINIVAS		MAHENDRAKAR		'1208180045768837	60	Equity share
GANESH	CHANNAPPA	DHANSHETTY		'1208180045781081	100	Equity share
THOTTATHILPARAMBIL	ASHARAF	NASILABBAS		'1208180045881441	1	Equity share
KANNAN				'1208180045941031	490	Equity share
ABADHESH		KUMAR		'1208180045964659	100	Equity share
RAHUL	DAULAT	MARATHE		'1208180045977117	165	Equity share
GANESH	MAHADEORAO	BHENDE		'1208180046077089	30	Equity share
ANOOP		JAGATHY		'1208180046084932	1	Equity share
ARUNJITH	KOMATH	MEETHAL		'1208180046115613	100	Equity share
DEVIKABEN	MAYURBHAI	BAROT		'1208180046122249	1080	Equity share
AJAY	KUMAR	GANDI		'1208180046139440	1	Equity share
AFZAL		ALI		'1208180046207599	1	Equity share
SAIRAM		MANNEM		'1208180046233036	3	Equity share
RAJENDRA	SHRAVAN	BANJARA		'1208180046250311	17	Equity share
PRATHAM	PRADEEP	SADH		'1208180046251733	100	Equity share
SNEHA		KUMARI		'1208180046253880	2	Equity share
GOVIND		SINGH		'1208180046255607	262	Equity share
SULOCHANA	DEVI	JAIN		'1208180046267781	70	Equity share
THADATHIKUNNEL	ALIYAR	JAMSHADALI		'1208180046276716	1000	Equity share
MAMTA	NAGNATH	GAIKWAD		'1208180046289134	2	Equity share
MUKUL	KISHOR	PEDAMKAR		'1208180046296344	1	Equity share
MAHAMMAD		RIYAZ		'1208180046315902	1	Equity share
MURLI	DHAR	JHA		'1208180046318673	150	Equity share

SAJAL	KUMAR	GUHA		'1208180046333869	50	Equity share
PASUPULETI		RAMA		'1208180046336095	10	Equity share
DARSHILKUMAR	RAJESHBHAI	RENPARA		'1208180046344260	206	Equity share
NAMAN		SHAH		'1208180046348626	136	Equity share
CHITTARI	POYIL	BIJULAL		'1208180046355441	400	Equity share
JANAKIRAMAN	SATHIYA	NARAYANAN		'1208180046401132	25	Equity share
SUMAN	KASHINATH	RATHOD		'1208180046404473	52	Equity share
ANURADHA		MAHESHWARI		'1208180046446079	100	Equity share
KUSUMURU		MANASA		'1208180046478341	50	Equity share
SUHAS	YASHWANT	KULKARNI		'1208180046505309	10	Equity share
SUSHANT		MAHATO		'1208180046516380	1977	Equity share
GURCHARAN		SINGH		'1208180046533155	2	Equity share
MALAY		HALDER		'1208180046539750	5	Equity share
ALIASGAR	S	UDAIPURWALA		'1208180046577799	50	Equity share
DAKSHAYANI		KAMADANI		'1208180046584314	60	Equity share
MANESH		KUMAR		'1208180046594544	62	Equity share
ROSHAN	N	AAHAMED		'1208180046629935	10	Equity share
MANOJ	KUMAR	VISHWAKARMA		'1208180046657967	4	Equity share
RATHNA		KUMAR		'1208180046683731	12	Equity share
JAYANTIBHAI	MADHUBHAI	VAGHASIYA		'1208180046694695	100	Equity share
SURAJ	CHHAGAN	PATEL		'1208180046701893	11	Equity share
RAHUL	VIREN	KAPKAR		'1208180046710101	315	Equity share
PRASHANT		SHEKHAR		'1208180046719096	1	Equity share
ASHOK	KUMAR	JYOTHI		'1208180046721981	5	Equity share
NAVEEN	KUMAR	JADAUN		'1208180046776102	50	Equity share
VIKAS	REDDY	MUSUKU		'1208180046792796	5	Equity share
AKSHESH	BHAVESH	SHAH		'1208180046813861	150	Equity share
JUMAIL		KUNNUMBRATH		'1208180046853702	337	Equity share
MADHUSOODHANANNAIR	GOKUL	KRISHNA		'1208180046859795	25	Equity share
MAHESH		ANGADI		'1208180046860207	45	Equity share
SUNEEL	PREMCHAND	JAGGUMANTRI		'1208180046863664	50	Equity share
TINTU				'1208180046974466	1	Equity share
RESHMA	SAGAR	SHAH		'1208180046994533	9000	Equity share
MUKESH	KUMAR	MEENA		'1208180047023627	200	Equity share
KAUSHAL	KISHOR	TRIPATHI		'1208180047033346	140	Equity share
AKASH	ELDHO	BABY		'1208180047049772	2	Equity share
ANKUR	SUNILBHAI	SONI		'1208180047050752	300	Equity share
RANJANA		KUMARI		'1208180047061441	500	Equity share
SHAPHI		SHETSANADI		'1208180047079778	324	Equity share
VISHNU		NARAYANAN		'1208180047094931	10	Equity share
MEETA		KUMARI		'1208180047139372	35	Equity share
HIRALAL	MANOHAR	GANJI		'1208180047181412	55	Equity share
GANESH	DNYANESHWAR	RANE		'1208180047182376	5	Equity share
JAVED		RAHMAN		'1208180047228403	2000	Equity share
RENJU	KRISHNAN	RAMA		'1208180047247855	250	Equity share
VENKATA	LAKSHMI	NARAYANAPRASADCHOUND ARYKONDAVEETI		'1208180047260061	100	Equity share
AKKATHIYUR	KUNJUNNY	SURENDRANATHAN		'1208180047303440	3	Equity share
LEENA	KUMARI	JEEVANLALJAISWAL		'1208180047376463	100	Equity share
SANDEEP		BISWAS		'1208180047380235	10	Equity share
RAKESH		KUMAR		'1208180047393373	50	Equity share
RAMAPPA		SHANTHA		'1208180047397646	50	Equity share
AAROHI	AMIT	GAONKAR		'1208180047400037	2	Equity share
SATYA		PRAKASH		'1208180047427566	769	Equity share
SARITHA		NEELI		'1208180047443611	100	Equity share
ANKIT		BUDHIA		'1208180047459193	150	Equity share
ABDUL	KABEER	THADATHIL		'1208180047460359	1	Equity share
ANANTHA	RAMA	RAOYELCHURI		'1208180047491888	25	Equity share
MAYURI		LADE		'1208180047504368	30	Equity share

KEVIN		NORONHA		'1208180047546134	2	Equity share
UTKARSH		DAURANI		'1208180047585522	100	Equity share
SADHANA	SANDIP	VIBHUTE		'1208180047588751	10	Equity share
SURESH	VITTLRAO	PAEIKRAO		'1208180047598335	110	Equity share
PRAMOD		SINGH		'1208180047601281	24	Equity share
PRASHANT	SHRIKANT	HULJI		'1208180047623451	1	Equity share
RAJKUMAR	BABULAL	MEHTA		'1208180047693718	100	Equity share
ROSHAN				'1208180047709904	648	Equity share
DHARA	DHAVAL	BADSHAH		'1208180047737332	3	Equity share
GITANJALI	UMESH	KENEKAR		'1208180047743665	20	Equity share
RAKESH		MYLAPALLI		'1208180047746307	40	Equity share
ANSHU		BABBAR		'1208180047758739	3	Equity share
ABHISEK		SINGH		'1208180047833455	20	Equity share
SUJATHA				'1208180047871246	50	Equity share
AJAYKUMAR	RAMANLAL	TADVI		'1208180047907529	14	Equity share
ANILKUMAR	PRAHLADBHAI	PATEL		'1208180047910531	50	Equity share
SUBHOJIT		MONDAL		'1208180047912026	1	Equity share
SUBBARAYUDU		MALLU		'1208180047922995	30	Equity share
AMIT		AGARWAL		'1208180047969128	1000	Equity share
NIGAR	FATIMA	SAYED		'1208180047973662	10	Equity share
RAJAN	NAIR	JYOTHY		'1208180047984079	2000	Equity share
SYED	IRFAN	AHMED		'1208180047986023	304	Equity share
JUTURU	RAVINDRA	KUMAR		'1208180048001980	50	Equity share
BHARAT	DHANSUKHBHAI	POYAHARI		'1208180048037823	150	Equity share
UDHAYAKUMAR		KARTHIK		'1208180048060648	2	Equity share
PRACHI	AJAY	KULKARNI		'1208180048075141	41	Equity share
CHANDRAN		LAKSHMANAN		'1208180048077892	22	Equity share
PEPARAM	ALSARAM	KUMAWAT		'1208180048093912	1	Equity share
NIKHIL	HARESH	BHANUSHALI		'1208180048101280	4	Equity share
MAHESH	DADARAV	KAMBLE		'1208180048118410	30	Equity share
BHUSHAN	GOPAL	FUNDE		'1208180048131311	2	Equity share
MARKANDEYA	SARMA	VELLALA		'1208180048175615	100	Equity share
RAVIRAJ	SHRIKANT	WAGHAMORE		'1208180048223793	51	Equity share
PHALWANT	KUMAR	BISHI		'1208180048260196	20	Equity share
ACHAZHIYIL	MANOHARAN	ADARSH		'1208180048275673	200	Equity share
ANJANA	RAJAN	NAIRVASANTHAKUMARIAM MA		'1208180048275844	5	Equity share
OMRAJSINH	VIRBHADRASINH	RANA		'1208180048356372	1	Equity share
BALJEET		SINGH		'1208180048481575	10	Equity share
LAKHWINDERJIT		KAUR		'1208180048494466	320	Equity share
ROSHAN	MATHEW	JOHN		'1208180048504057	3000	Equity share
MOHIT		KHARI		'1208180048521989	1	Equity share
ABHISHEK	RAMRAO	KAMBLE		'1208180048626405	1000	Equity share
NAGA	SIRISHA	DUGGIRALA		'1208180048631470	30	Equity share
ARUN		KUMAR		'1208180048636669	445	Equity share
BALU		VASUDEV		'1208180048657307	800	Equity share
AMBAREESH		JAYAGOPAL		'1208180048702640	10	Equity share
SELLAPPAGOUNDAR		KARUPUSAMY		'1208180048719443	575	Equity share
DIPAKSINH	KIRANSINH	BARIYA		'1208180048724924	45	Equity share
NAGARAJU		DEVARAKONDA		'1208180048796996	100	Equity share
MUFEEDEHA		SHAMIN		'1208180048832651	6	Equity share
JYOTI	JAGDISH	NAYAK		'1208180048854160	7	Equity share
CHANDRA	KUMAR	SANTRA		'1208180048992385	9	Equity share
PRIYANKA	PRADEEP	JAGTAP		'1208180048996643	100	Equity share
DINESH		KUMAR		'1208180049012432	49	Equity share
DURGA	PADMA	RAOUPPULURI		'1208180049023345	50	Equity share
CHANDA		KUMARI		'1208180049024353	50	Equity share
POOJA		BISHT		'1208180049069038	818	Equity share
NOORULLA	JUNAID	ALUNGAL		'1208180049078950	8	Equity share
KARISHMA	RAMESHKUMAR	BHATIA		'1208180049121701	2	Equity share

NIBU		KURIAN		'1208180049148580	600	Equity share
RAKHEE	NAVED	SHAH		'1208180049159928	75	Equity share
SAMIDHA		PATRO		'1208180049160036	140	Equity share
NAZEER		AHMED		'1208180049212434	100	Equity share
KIRAN	SAMUEL	MATHEW		'1208180049212611	378	Equity share
SIDDAPUREDDY		SAI		'1208180049213174	2	Equity share
RAHUL		RATHI		'1208180049216502	190	Equity share
SHANTANU		KAR		'1208180049275250	100	Equity share
MOHAMMED	HAFIZ	RAHMAN		'1208180049276955	500	Equity share
JAYESH		PRASAD		'1208180049324375	6	Equity share
HEERACHAND	KANEHYALAL	MEHTHA		'1208180049338654	2	Equity share
ANKIT		JINDAL		'1208180049388940	1	Equity share
SARANG	MADHAV	SHIVNEKAR		'1208180049389355	5	Equity share
RASHMITA		PANIGRAHY		'1208180049412719	1	Equity share
DIPALI	SACHIN	KALE		'1208180049491213	763	Equity share
SANJAY	JAGDISH	ACHARYA		'1208180049523905	251	Equity share
MOHD		BILAL		'1208180049565889	2	Equity share
VISHARAD		MADAPU		'1208180049567721	96	Equity share
ADITYA	VIJAYKUMAR	BHADANGE		'1208180049579604	5	Equity share
ATHIYADAVAN		JITHESH		'1208180049586890	12	Equity share
HARNEET		OHRIE		'1208180049604579	200	Equity share
CHINTAN	ANAND	SHROFF		'1208180049622858	10	Equity share
JOJY	DAVID	KIZHAKKEMATTUMMELJOY		'1208180049631117	1	Equity share
UPHADE	PRASHANT	PUNDLIK		'1208180049685771	50	Equity share
KANICHATHU	RAMAN	NAIRGOPINATHANNAIR		'1208180049714552	5650	Equity share
THAKORBHAI	CHANDULAL	CHOKSHI		'1208180049734370	100	Equity share
GOPINATH		SARATH		'1208180049760504	10	Equity share
YOGINI	SHIVAKUMAR	KUMBHAR		'1208180049793441	75	Equity share
PRAMOD	KUMAR	VERMA		'1208180049805895	300	Equity share
NEHA				'1208180049815810	3	Equity share
ELTHIYA		SIMON		'1208180049822524	500	Equity share
SELVARAJ		KANNIAPPAN		'1208180049871475	50	Equity share
SATISH	MALLINATH	PATIL		'1208180049941204	73	Equity share
MARIYAPPAN		SAKTHIVEL		'1208180049955779	2	Equity share
DIVY	PRAKASH	SHARMA		'1208180049992055	1	Equity share
SANTOSH	DEVI	SUREKA		'1208180050011335	9000	Equity share
PANKAJ	KUMAR	UPADHYAY		'1208180050046231	1	Equity share
HARDIK	ASHOK	GOSWAMI		'1208180050062304	200	Equity share
AJAY	BONESH	GURNULE		'1208180050082686	100	Equity share
ARPAN		GUHA		'1208180050086959	2	Equity share
SUREKHA	MUKUND	AGRAWAL		'1208180050140002	100	Equity share
PRAVEEN		RAGHUWANSHI		'1208180050142831	220	Equity share
MONIKA		DEVI		'1208180050173321	105	Equity share
AMIT		BURNWAL		'1208180050185580	100	Equity share
SIJU		BALAKRISHNAN		'1208180050228106	100	Equity share
VENKATAREDDY		KARNA		'1208180050242393	3000	Equity share
VIDYA	AMOL	DHOLE		'1208180050277777	3	Equity share
MOHD		SHADAB		'1208180050302057	174	Equity share
RAHUL	RAMESH	DHUMAL		'1208180050318519	40	Equity share
JAY	NILESHKUMAR	GOTAWALA		'1208180050326338	123	Equity share
MUBASHSHIR	SHABBIR	KHAN		'1208180050331481	11	Equity share
SRIKANTH		DARISI		'1208180050390474	60	Equity share
SWAPNIL	RAVINDRA	AMALE		'1208180050417651	4	Equity share
SHIRISH	WAMANRAO	PARNERKAR		'1208180050467971	100	Equity share
SATYANARAYAN	SANGEETA	SHARMA		'1208180050499746	500	Equity share
GANESH	SHRIRANGRAO	KSHIRSAGAR		'1208180050572353	10	Equity share
JAISAL		DEV		'1208180050682415	5	Equity share
KUL	PRABHA	KOTECHA		'1208180050690365	100	Equity share
ASWATHYA				'1208180050713440	1	Equity share

DHEERAJ		SINGH		'1208180050745517	133	Equity share
ABHISHEK	KUMAR	SINHA		'1208180050766343	225	Equity share
PICHAIMUTHU		DIVYA		'1208180050776915	1	Equity share
DHIRU	TRIKAMLAL	GOHIL		'1208180050791982	20	Equity share
BRAJ	MOHAN	SINGH		'1208180050839341	60	Equity share
PRACHI		CHAUDHARY		'1208180050885684	100	Equity share
RAMNATH	BHALCHANDRA	GAONKAR		'1208180050901574	5	Equity share
RAHUL	SUSEN	NAGVEKAR		'1208180050978705	4	Equity share
JOYDEEP		ADHIKARY		'1208180051089220	2	Equity share
PRANAY	PRABHAKAR	HARALAYYA		'1208180051103054	20	Equity share
ASHWIN	C	S		'1208180051155411	15	Equity share
VISHAL	KUMAR	GUPTA		'1208180051185928	4	Equity share
DIMPOL		SAIKIA		'1208180051191906	22	Equity share
SHIVAJI	PRAKASH	PATIL		'1208180051205884	30	Equity share
THOMAS	YADAKKANEDATH	MICHAEL		'1208180051239316	5	Equity share
MOHAN		YADAV		'1208180051240334	11	Equity share
NITA	BHAVESH	SHAH		'1208180051312206	300	Equity share
SENDIL		KUMAR		'1208180051346322	1588	Equity share
SUNIL	KUMAR	BUGGARAPU		'1208180051361385	198	Equity share
RISHABH		RAJ		'1208180051432025	17	Equity share
GANESH	RAJENDRA	JADHAV		'1208180051472094	105	Equity share
RAHMUN				'1208180051516538	20	Equity share
SUNIL	KUMAR	AMAL		'1208180051532180	1	Equity share
VEENA	VINODRAO	HARTALKAR		'1208180051570142	200	Equity share
DAUD	SADDAM	HOSSAIN		'1208180051575290	2	Equity share
RAMESHWAR	DADARAO	GAWARE		'1208180051753097	15	Equity share
NILESH	PREMANAND	NAIK		'1208180051756575	300	Equity share
NAVEEN	GANGADHAR	SALUTAGI		'1208180051775138	8	Equity share
AMIT		KAMI		'1208180051784383	7	Equity share
AMOL	MURLIDHAR	PATIL		'1208180051862161	100	Equity share
NAGAMAIAN		KESAVAN		'1208180051865861	1	Equity share
NETAJI	RAKHAMAJI	KARDALE		'1208180051882980	27	Equity share
BIRAJ		BHADRA		'1208180051905272	21	Equity share
UTTEJ		KONDAPALLI		'1208180051912615	20	Equity share
SHUBHAM		KUMAR		'1208180051915050	9	Equity share
SUDHA	PRAKASH	DEODESHMUKH		'1208180051998060	280	Equity share
RAJANNA		NULLI		'1208180052037798	1	Equity share
CHAITALI		DAS		'1208180052059007	86	Equity share
DIGAMBAR	BALAGIR	GIRI		'1208180052169905	8	Equity share
APORV		MATHUR		'1208180052256221	10	Equity share
DINKAR	ANANDA	WAGHMARE		'1208180052361570	1500	Equity share
SONIYA	RAJENDRA	DONE		'1208180052377880	5	Equity share
GNANASEKARAPANDIAN		ALAGARSAMY		'1208180052428848	1	Equity share
RAVI		KALAIVANI		'1208180052525318	180	Equity share
NARENDER		KUMAR		'1208180052535970	600	Equity share
NARENDRA		LOHAR		'1208180052570441	1	Equity share
RAJAGOPAL		KARTHIKEYAN		'1208180052648896	101	Equity share
MANDEEP		SINGH		'1208180052788818	10	Equity share
VISHAL		KUMAR		'1208180052880771	110	Equity share
PRIYANKA		NAYAK		'1208180052913895	30	Equity share
YOGESH		NEMA		'1208180052930748	10	Equity share
JABIR				'1208180052937646	800	Equity share
RAJENDRA		KUMAR		'1208180052958303	10	Equity share
GANESH	SAMADHAN	SURWADE		'1208180053007156	5	Equity share
PIYUSH	RAMESH	SAKHARKAR		'1208180053015433	47	Equity share
JAIS	KURIKKALAKATH	PALLIVALAPPIL		'1208180053063338	2	Equity share
CHANDRABABU	BABU	AKSHAI		'1208180053092378	21	Equity share
SUNIL	RAMKRISHNA	KAKAD		'1208180053230255	2	Equity share
RITESH	D	NADODKAR		'1208180053239429	10	Equity share
SANDHYA	ASHOK	VAISHYA		'1208180053347819	310	Equity share

POOJA	DHANRAJ	SADHWANI		'1208180053398674	5	Equity share
PARUL	VINODBHAI	KALATHIYA		'1208180053508758	25	Equity share
KANDASWAMY		DEEPANKUMAR		'1208180053530239	10	Equity share
VARSHA		BANSAL		'1208180053534921	100	Equity share
BEDATHUR	RAGHUNATHREDDY	KAVYASHRI		'1208180053677213	180	Equity share
VIDHYA	VINODKUMAR	JALAJA		'1208180053706790	250	Equity share
BRIJESH	KUMAR	PAL		'1208180053801951	2	Equity share
RAJU	RAJAN	PRASAD		'1208180053821685	122	Equity share
KADYAN		SATYAPAL		'1208180053888113	800	Equity share
NARESH	RAM	CHANDANI		'1208180053980265	479	Equity share
ANEESH	POOKKATTU	MEETHAL		'1208180053995757	105	Equity share
VIRENDRA	NARAN	PATEL		'1208180054027174	20	Equity share
YOGESH	VILAS	BADVE		'1208180054092409	50	Equity share
VISHAL	VILAS	BAGKAR		'1208180054106505	20	Equity share
ATUL	VIJAY	BUJADE		'1208180054153309	10	Equity share
RAJINDER		SINGH		'1208180054190362	500	Equity share
THRESIAMMA		CHACKO		'1208180054202062	250	Equity share
BASANT		MAHATO		'1208180054206111	1	Equity share
PUSHKAR	BHASKARRAO	WALKE		'1208180054286460	18	Equity share
VEDPRAKASH	RAMSAHAY	SHUKLA		'1208180054304571	10	Equity share
SURESH	BALWANT	PATIL		'1208180054386841	10	Equity share
ABOOBAKER		SIDDIQUE		'1208180054421687	1	Equity share
JAGMEET		SINGH		'1208180054461038	2	Equity share
SARITA		JAIN		'1208180054501310	220	Equity share
GAYATRI	PRASAD	MATE		'1208180054524701	200	Equity share
ANKIT		JAIN		'1208180054560016	3	Equity share
RONAKKUMAR	DILIPBHAI	RATHI		'1208180054568661	50	Equity share
RAJMAL	DALCHAND	KUMHAR		'1208180054572467	30	Equity share
SHREYANS		GHELANI		'1208180054602159	50	Equity share
SUSAN		JABI		'1208180054654457	32	Equity share
SHANI		JOHN		'1208180054674144	150	Equity share
JEYASINGH		ARAVINDH		'1208180054821695	1	Equity share
AMAN	ARUN	UKEY		'1208180054888064	12	Equity share
ASHOKKUMAR	BUDHAIPRASAD	JAIWAR		'1208180054893053	1	Equity share
DATTA	BHIKAN	KUMAWAT		'1208180055066986	190	Equity share
HEMANT		KUMAR		'1208180055106169	20	Equity share
RAMPRASAD				'1208180055148315	19	Equity share
ANUPAMA	HANUMANT	SHINDE		'1208180055200284	8	Equity share
SOUMYA		SREERAM		'1208180055327869	51	Equity share
KULDEEP	MAHADEV	JAMBUTKAR		'1208180055362775	2	Equity share
SILAMKOTI	LALITH	SAI		'1208180055378751	3	Equity share
PRIYANKA	ANILBABU	KOHALE		'1208180055438001	6	Equity share
NAJUMAL		NAZUMUDEEN		'1208180055494726	3	Equity share
FARUK		MONDAL		'1208180055511702	80	Equity share
DERON	DAVIS	PERUMBILLY		'1208180055585260	405	Equity share
SMITA	ATUL	WASHIMBEKAR		'1208180055614299	2	Equity share
KAJAL	KIRIT	DAVE		'1208180055810393	1285	Equity share
AMIR		BHATI		'1208180055832128	10	Equity share
POOJA		GANESH		'1208180056037430	1	Equity share
VIKASH		KUMAR		'1208180056087881	100	Equity share
DINESH				'1208180056124730	1	Equity share
SUMATI	ASHOK	SHINGADE		'1208180056137203	461	Equity share
DEVESH	SHIVKUMAR	SHUKLA		'1208180056152101	5	Equity share
BHOJ	RAJ	PUN		'1208180056269342	4	Equity share
SHRIRANG	SHRIKANT	BHAGWAT		'1208180056274308	22	Equity share
PREETI		JOSHI		'1208180056284523	250	Equity share
SAVITA	JAYA	SHETTY		'1208180056297393	3	Equity share
MANISHBHAI	JUGALKISHOR	SHAHU		'1208180056311379	1	Equity share
KUNAL	DATTATERY	NANGREA		'1208180056348371	5	Equity share
PRACHI	SANDIP	BHUNGALIA		'1208180056430804	100	Equity share

ARVIND		GUPTA		'1208180056441491	400	Equity share
GAURAV		BHARGAVA		'1208180056448541	25	Equity share
CYPRIAN		KERKETTA		'1208180056458237	5	Equity share
SHABBIRALI	JIVABHAI	ALADWALA		'1208180056500394	200	Equity share
DIVYAKANT	ISHWARLAL	KARWADKAR		'1208180056512317	1	Equity share
ALPESHKUMAR	RAMJI	CHAUHAN		'1208180056549297	10	Equity share
VINAYACHANDRAN				'1208180056558958	20	Equity share
SOURAV	KUMAR	BARNAWAL		'1208180056560591	60	Equity share
VIVEK		SHARMA		'1208180056588516	20	Equity share
NARESH	SHANTARAM	PAWAR		'1208180056612468	80	Equity share
SIMARJEET		KAUR		'1208180056614197	1	Equity share
VASUMATI	SHAILESH	MODI		'1208180056673137	3	Equity share
ICHRAJBAI	SOHANRAJ	JAINKOCHAR		'1208180056720653	700	Equity share
PRATEEK		GUPTA		'1208180056777508	216	Equity share
THEKKEKUTT	VELAYUDHAN	ANEESH		'1208180056779771	100	Equity share
RUPESH	BANDU	PAWAR		'1208180056807700	1	Equity share
PRADEEP				'1208180056849291	17	Equity share
SANJANA	SUBHASH	GAWDE		'1208180056851007	100	Equity share
ANANDKUMAR	NAVINBHAI	DAVE		'1208180056857387	50	Equity share
ARUN	NIDHI	DEV		'1208180056857980	100	Equity share
ANAND		SINGH		'1208180057079922	1	Equity share
DIGVIJAY		SINGH		'1208180057083863	10	Equity share
SABIR		ALAM		'1208180057107790	3	Equity share
CHANDRAKESH		GUPTA		'1208180057117598	1	Equity share
AJMAL		H		'1208180057145222	10	Equity share
DHANEJ	SUNDER	POOJARI		'1208180057266351	2	Equity share
DEVIKA		RAJ		'1208180057570320	50	Equity share
BIMLA		RANI		'1208180057586474	400	Equity share
LALIT		PANDEY		'1208180057608444	35	Equity share
SAHIL				'1208180057711270	1	Equity share
LAKSHMANA	KUMAR	DARA		'1208180057733062	20	Equity share
OMPRAKASH				'1208180057792401	9	Equity share
LATA	BHARAMA	ASOGEKAR		'1208180057923632	1	Equity share
SUSHANT	MACHHINDRA	BARGE		'1208180058041957	8	Equity share
CHIDVILAS	DILIP	RACH		'1208180058089520	15	Equity share
DEEPAK	JOHN	NIRANJAN		'1208180058094412	366	Equity share
LIMGY		BENNY		'1208180058145874	500	Equity share
SARATH		LYNUS		'1208180058188021	3	Equity share
RAJESH	SHANKARLAL	GHURKA		'1208180058232631	250	Equity share
SAHAD		KANIYARAKKAL		'1208180058306211	100	Equity share
SANTOSH		KUMAR		'1208180058312715	35	Equity share
KIZHAKKEKARA		PRAVEEN		'1208180058395248	30	Equity share
RAJINDER		SINGH		'1208180058401706	10	Equity share
PARAG	PRABHAKAR	SHARDUL		'1208180058416837	10	Equity share
PALANISAMY		VIJAYAKUMAR		'1208180058666287	9	Equity share
AKASH				'1208180058706804	140	Equity share
ROBIN		SUDHAKAR		'1208180058707510	5	Equity share
PRITHVIRAJ	SHIVAJI	JALPURE		'1208180058709216	300	Equity share
DINESH		KUMAR		'1208180058967891	50	Equity share
NIKHIL		GOEL		'1208180058969151	45	Equity share
BHARAT	VISHNU	MALKAR		'1208180059013648	80	Equity share
KIRAN	RAMCHANDRA	JUNNARKAR		'1208180059112402	200	Equity share
ANIL	KUMAR	GOKULKRISHNA		'1208180059118535	50	Equity share
MAHALAKSHMI		NARAYANAN		'1208180059182063	178	Equity share
SARVESWAR	SRINIVAS	KANDALA		'1208180059220655	110	Equity share
RENGANATHAN				'1208180059266747	2	Equity share
LAL	GEORGE	ABRAHAM		'1208180059331763	10	Equity share
THAVAROO	PUTHIYETATHU	RAJESH		'1208180059357015	351	Equity share
AKASH	JITENDRA	POUNIKAR		'1208180059383092	2	Equity share
SUNIL	SHALIGRAM	KHANDARE		'1208180059405685	101	Equity share

SUMIYA	KURUPPATHADATHIL	BASHEER		'1208180059688703	135	Equity share
VIPUL	LAKHABHAI	MAKVANA		'1208180059780057	150	Equity share
TEJASVI		KUMAR		'1208180059808485	1	Equity share
RANJAN	KUMAR	SINGH		'1208180059816684	3	Equity share
SHWETA		SINGH		'1208180059834769	1	Equity share
AMIT		MOTWANI		'1208180059943466	8	Equity share
AMIT		KUMAR		'1208180060151355	100	Equity share
DEEPANKAR		MATHUR		'1208180060314399	11	Equity share
RUSHIKESH	DATTU	SONWANE		'1208180060336541	1	Equity share
ROSHAN	SHRIDHAR	KHOPATKAR		'1208180060457307	5	Equity share
DHABAL		SINGH		'1208180060460852	3	Equity share
PRINCE	PRAFULKUMAR	KOTHARI		'1208180060554691	135	Equity share
DEEPIKA		ARORA		'1208180060589524	600	Equity share
JYOTI	DEVANAND	BURDE		'1208180060617603	10	Equity share
DEEPAK	KUMAR	SINGH		'1208180060743487	280	Equity share
GAURAV		SHARMA		'1208180060776162	20	Equity share
YOGESH		VISHWAKARMA		'1208180060784036	2	Equity share
RONIT		GOYAL		'1208180060786637	5	Equity share
PIYUSH		PILANIA		'1208180060826223	10	Equity share
HARSH		MISHRA		'1208180060855907	25	Equity share
RIDDHI	SAMIT	PAREKH		'1208180061147424	30	Equity share
PRIYA	NARESH	HEGDE		'1208180061241233	5	Equity share
AJITBHAI	MANSUKHBHAI	SHELAR		'1208180061264179	540	Equity share
ASHOKA				'1208180061338107	2	Equity share
MANDAR	JAYAWANT	SORATE		'1208180061448631	15	Equity share
PRATIK	GANESH	RATHOD		'1208180061570130	4	Equity share
BHAVESH	GOVINDBHAI	ANJANI		'1208180061771326	150	Equity share
SHANKAR	PALANI	CHETTIYAR		'1208180061865131	3	Equity share
JUDE	PHILIP	FERNANDES		'1208180061875262	401	Equity share
VIVEK		KUMAR		'1208180061985311	1208	Equity share
CHANDY	PAZHAVARICAL	VARGHESE		'1208180062017797	50	Equity share
SHIVANAND		HALEMBER		'1208180062075543	20	Equity share
NIKHEEL	KUMAR	SHARMA		'1208180062325148	40	Equity share
SACHIN		ANAND		'1208180062402450	458	Equity share
GADDAMEEDI	SAI	KIRANGOUD		'1208180062436408	1	Equity share
SANDHYA	NITIN	THUBE		'1208180062767393	1000	Equity share
SIBANGA		PAUL		'1208180062843212	270	Equity share
VIKAS	ARJUN	BHAGAT		'1208180062879619	9	Equity share
JAYESHKUMAR	PREMATLAL	AHAYA		'1208180063061766	50	Equity share
ANUMANDLA		NITHINKANTH		'1208180063153382	1	Equity share
RAMESH		LINGALA		'1208180063163540	3	Equity share
SHAMEEM	SALIM	NAZEERA		'1208180063194189	197	Equity share
SUNDARAM		SONI		'1208180063208363	10	Equity share
KRISHAN		KUMAR		'1208180063392413	5	Equity share
JOYJIT		SARKAR		'1208180063520717	100	Equity share
CHINMAY		NAG		'1208180063709927	25	Equity share
PULISAN	KANDY	FAISAL		'1208180063710801	1	Equity share
MD	AFTAB	ALAM		'1208180063776437	51	Equity share
ADITI	NITIN	BOOB		'1208180063810912	10	Equity share
NITISH		KUMAR		'1208180063832421	200	Equity share
DILEEP	KUMAR	KAMBOJI		'1208180063873646	5	Equity share
MAHALINGAM				'1208180063909933	35	Equity share
AMIT		JAIN		'1208180063917110	117	Equity share
AKASH	ANNASAHEB	SANK		'1208180063990616	2	Equity share
DILIPKUMAR	DHANJIBHAI	SOLANKI		'1208180064001703	47	Equity share
DIWAS		DAHAL		'1208180064005727	1	Equity share
ANISH		SHARMA		'1208180064070468	250	Equity share
LALIT		KUMAR		'1208180064147950	95	Equity share
SANJAY	KUMAR	BANSAL		'1208180064160448	188	Equity share
VITTHAL	BALAJI	CHEBLE		'1208180064182951	100	Equity share

GIRISH		BHARATI		'1208180064243028	25	Equity share
BHARGAVI	VENKATRAO	BALUSU		'1208180064296431	8	Equity share
RATANCHAND		VIJAY		'1208180064343316	305	Equity share
HAUSHILA	PRASAD	VERMA		'1208180064436432	4	Equity share
AJAY	MAHADEV	KHEDKAR		'1208180064439978	5	Equity share
PRAVEEN		VASANAD		'1208180064575325	5	Equity share
AZHAR	PUZHAKARAYILLATH	YUSUF		'1208180064814435	10	Equity share
VISHAL	KANHAIYALAL	PANJWANI		'1208180064880239	7	Equity share
JAGDISH	RASIKLAL	CHOTALIYA		'1208180064928086	20	Equity share
ASHOK	SANJAY	KAMBLE		'1208180065027873	1	Equity share
PRATAP	SINGH	TOMAR		'1208180065081912	1	Equity share
ASIS	KUMAR	GHOSH		'1208180065113329	259	Equity share
SAIKUMAR		KASULA		'1208180065211394	1	Equity share
JOBIN		MATHEW		'1208180065311718	13	Equity share
KULAKARNI	BHANU	TEJA		'1208180065333115	1	Equity share
SHUVANKAR		BHOWMICK		'1208180065453407	50	Equity share
AMIT		KHERA		'1208180065471591	100	Equity share
VAYAL	VEE	DUNISHA		'1208180065879406	50	Equity share
INDRAJIT		DAKSHIT		'1208180066015257	100	Equity share
KAVITHA				'1208180066151037	30	Equity share
SAURABH		KUMAR		'1208180066249871	20	Equity share
BHOLERAM		BANSAL		'1208180066272789	250	Equity share
MOHAMMED	YUSUF	SAYEDMOHAMMADLATHIWALE		'1208180066305486	25	Equity share
VAIDEHI	VASUDEO	RISBUD		'1208180066367923	25	Equity share
REVATHY	SOBHA	CHANDRAN		'1208180066453455	200	Equity share
VIJAY		DASSON		'1208180066503894	116	Equity share
KIRAN	MADHUKAR	DUSANE		'1208180066556759	5	Equity share
LAKSHMAREDDY		VUSTELA		'1208180066816146	100	Equity share
AVANI	SANTHOSH	KUMAR		'1208180066948724	20	Equity share
MOHD		AFJAL		'1208180066949027	4	Equity share
HASEENA		YASAR		'1208180067076715	50	Equity share
TARUN	KUMAR	GHOSH		'1208180067093999	2	Equity share
JITENDRASINH	GATORBHAI	GOHIL		'1208180067315576	30	Equity share
KULDEEP		SINGH		'1208180067409282	1	Equity share
NALLAN	CHAKRAVARTI	BADRINARAYANAN		'1208180067429554	1	Equity share
GULSHAN		KUMAR		'1208180067790728	23	Equity share
VAIBHAV	MOHAN	SUTAR		'1208180067935993	2	Equity share
VIJAY	KUMAR	SINHA		'1208180068298426	80	Equity share
NEETESH		RAGHUVANSHI		'1208180068326144	25	Equity share
PULINHOLITHZHAKUNIYIL		SERIN		'1208180068364163	200	Equity share
LEENA		PIPLANI		'1208180068391231	111	Equity share
OM		PRAKASH		'1208180068553193	100	Equity share
SUPRIYA	SANDU	AVHAD		'1208180068593659	148	Equity share
CHALVADI	THIRUMALA	KISHOR		'1208180068730492	25	Equity share
FARHANA				'1208180068745152	500	Equity share
RAHUL	LAHANU	GHUGE		'1208180068813239	281	Equity share
RAJNEESH		KUMAR		'1208180069186417	400	Equity share
MAIDUL		ISLAM		'1208180069304227	90	Equity share
NAVNEET		VERMA		'1208180069389481	925	Equity share
SHAIENDRA	KUMAR	SAKET		'1208180069454801	21	Equity share
NAVANATH	BHAGAVAT	TATE		'1208180069493881	3	Equity share
RAMU		GADERAJU		'1208180069563756	10	Equity share
VIVEK	VIJAY	CHOWKEKAR		'1208180069678776	20	Equity share
RAMASAMY		SELVAM		'1208180069746639	10	Equity share
CHANDRAKANT	NAMDEO	KAMBLE		'1208180069787606	450	Equity share
SAROJ		KUMAR		'1208180069878201	100	Equity share
SHELLY		DEVI		'1208180069900711	405	Equity share
CHITRANSH	VINOD	JAIN		'1208180069994201	500	Equity share
PALANISAMY		SARAVANAN		'1208180070099499	10	Equity share

RINKI		VISHWAKARMA		'1208180070150899	105	Equity share
SHREYA		SRIVASTAVA		'1208180070459900	50	Equity share
BEERAPPAGARI	SASI	KUMAR		'1208180070529302	3350	Equity share
TAPAS		RABHA		'1208180070718799	10	Equity share
ISHWAR	SURITRAM	SHIROLE		'1208180070804833	40	Equity share
SUBHAM		KUMAR		'1208180070834921	17	Equity share
ASHOK	SANABASAPPA	KUDARI		'1208180070848928	718	Equity share
NARESH		GADDAM		'1208180070860941	80	Equity share
DATTATRAY	DHARMA	MHATRE		'1208180070950030	12	Equity share
MANOJ		KUMAR		'1208180071002230	10	Equity share
SHASHIKANT	MAHADEO	SAKHARKAR		'1208180071028124	10	Equity share
ROBIN	MATHEW	ABRAHAM		'1208180071036211	2	Equity share
KAVITA	PURUSHOTTAM	CHOUHDARY		'1208180071177270	400	Equity share
SAJID		KHAN		'1208180071480100	2	Equity share
KRISHNENDU		DAS		'1208180071531315	1	Equity share
RAJU		MURALI		'1208180071780941	40	Equity share
KETAN	SHASHIKANT	POTNIS		'1208180071781301	50	Equity share
ASWA		KUMAR		'1208180072047571	50	Equity share
PANKAJ		KUMAR		'1208180072096864	22	Equity share
SACHIN	SHANKAR	MANDHARE		'1208180072124939	100	Equity share
MAYANKKUMAR	KHUSHALBHAI	JADAV		'1208180072162981	100	Equity share
GURMIT		SINGH		'1208180072252980	15	Equity share
MAMTA	PRAKASH	DHURI		'1208180072519369	2	Equity share
PRAGNESHKUMAR	RAJENDRAKUMAR	PRAJAPATI		'1208180072554085	75	Equity share
MUNNI		NARZARY		'1208180072635962	2	Equity share
GOPAL	KRISHNA	DEY		'1208180072639836	20	Equity share
DEVENDER		TALLOJU		'1208180072689377	2	Equity share
JYOTIN	JAYESHBHAI	PATEL		'1208180072902477	85	Equity share
SANJAY	RAMBHAU	KALOKHE		'1208180072935912	2	Equity share
ANANT	SHRIDHAR	BADE		'1208180072942533	140	Equity share
VIKRAM		VERMA		'1208180073040168	300	Equity share
BRIJESH	KUMAR	KUSHWAHA		'1208180073341151	20	Equity share
MUKESH		KUMAR		'1208180073505159	2	Equity share
ABDURRAHMAN		SHAIKH		'1208180073561311	10	Equity share
RAVIKUMAR		KEERTHANA		'1208180073977357	5	Equity share
CHANDROTH		LIJIN		'1208180074306901	50	Equity share
ZULFIQAR	ALI	MIR		'1208180074491121	4	Equity share
RENALD		AMBROSE		'1208180074518746	22	Equity share
SACHIN	GULAB	RAOBHADANE		'1208180074948935	300	Equity share
RAVEENDRAN	NAIR	SAVITHRIAMMABINUKUMAR		'1208180074951965	80	Equity share
SEEMA		MURALIDHARA		'1208180075144354	409	Equity share
AJITH	P	S		'1208180075286860	2	Equity share
POONAM	BHAGWAT	DONGRE		'1208180075903063	3	Equity share
PARTH	HITEN	MEHTA		'1208180076005281	64	Equity share
PLAWANG		SHISHU		'1208180076102087	350	Equity share
PRINCE	XAVIER	KALIPARAMBILFRANCIS		'1208180076129316	200	Equity share
VAISHNAVI	VINAYAK	DIXIT		'1208180076208780	3	Equity share
AMIT	ASHOK	KAREKAR		'1208180076228824	10	Equity share
ABUL	KALAM	AZAD		'1208180076267281	1	Equity share
PRASAD	KUMAR	BAL		'1208180076438604	195	Equity share
SAJITH		BALAKRISHNAN		'1208180076937546	250	Equity share
SUMAN	KUMAR	PASWAN		'1208180076960793	40	Equity share
ARUNKUMAR	YALLAPPA	ARALIMARAD		'1208180077150479	2	Equity share
HANNA	MARIAM	ALSON		'1208180077482514	2	Equity share
HIRALBA	MULRAJSINH	JHALA		'1208180077586446	100	Equity share
ABHISHEK	HARIPRAKASH	TIWARI		'1208180078121206	10	Equity share
CHEENKALLEL	SASI	SYAMKUMAR		'1208180078139101	23	Equity share
SUNIL	BABULAL	AGHADATE		'1208180078146493	90	Equity share
SADDAM	HUSSAIN	MAHAMMAD		'1208180078991185	100	Equity share

RAMESH		JETTY		'1208180079040601	110	Equity share
MUHAMMED	SHAMEER	THANATHUPARAMBILABDU LSALAM		'1208180079069298	10	Equity share
RAKESH	RAVINDRA	GUGGARI		'1208180079135037	5	Equity share
SUDHIR	UMASHANKER	UPADHYAY		'1208180079326123	500	Equity share
RAJENDRA	DWARKANATH	PATIL		'1208180079480746	3	Equity share
ANEESH	K	B		'1208180079510290	70	Equity share
VENKATA	RAMANA	REDDYGOPIREDDY		'1208180079538031	11	Equity share
SHAILESH	CHANDULAL	PATEL		'1208180079560817	153	Equity share
VIJAYAKUMAR		VAISAKH		'1208180079607280	1	Equity share
RAKESH		RAVI		'1208180079640852	51	Equity share
VINOD	AMARRAO	BEDAGKAR		'1208180079664981	10	Equity share
AJAY		KUMAR		'1208180079682181	150	Equity share
ASHA		BABU		'1208180079824061	80	Equity share
SRINIVAS		CHELLUBOINA		'1208180079828980	1	Equity share
AHMED		SYED		'1208180080116366	2	Equity share
SANJAY	KUMAR	SHARMA		'1208180080269390	10	Equity share
RAVI	KUMAR	MAHAWAR		'1208180080499691	2	Equity share
SURESHA				'1208180080570787	50	Equity share
SHUBHAM	SANJAY	GAJINKAR		'1208180080618368	700	Equity share
CHENNURI		RAMPRASAD		'1208180080671331	50	Equity share
MANISH		MESHARAM		'1208180080753748	20	Equity share
JAGJEET	SINGH	ASAIACH		'1208180080781649	254	Equity share
HEMANT	RAJKUMAR	GOLANI		'1208180080852181	590	Equity share
VALLUM	PRATH	SAMEER		'1208180081025715	50	Equity share
DEEPAK	AKARAM	RAMBADE		'1208180081054508	100	Equity share
MRIDUL		KHATRI		'1208180081055894	29	Equity share
SHAH		BHUMIBEN		'1208180081179232	250	Equity share
ADAPA	PAVAN	KUMAR		'1208180081234373	27	Equity share
VIJAY	RAMCHANDRA	GOGER		'1208180081261209	24	Equity share
JIYAUUR		RAHAMAN		'1208180081421957	138	Equity share
NEHHA	JAYANTILAL	PAMAK		'1208180081439721	250	Equity share
ISHU		JINDAL		'1208180081451948	187	Equity share
MOHSIN	MANZOOR	SHAIKH		'1208180081573137	1	Equity share
DHAMELIYA	NIKUNJ	HIRJIBHAI		'1208180081685215	53	Equity share
SARITA		KUMARI		'1208180081861029	340	Equity share
PETRUS		LAKRA		'1208180081899990	10	Equity share
MANAS	RANJAN	NANDA		'1208180082300593	4	Equity share
JITENDRA	SHALIGRAM	PATIL		'1208180082302134	23	Equity share
SHALAKA	SANDEEP	ACHAREKAR		'1208180082376526	800	Equity share
GAURAB		SHILL		'1208180082408272	1	Equity share
JAGDISH	PRASAD	SONI		'1208180082417553	63	Equity share
SUMAN	SHYAM	SUNDARPRAJAPATI		'1208180082444353	20	Equity share
SHIWANGINEE		MALL		'1208180082495020	150	Equity share
SANDIP	MAHADEO	GARGHATE		'1208180082650411	9	Equity share
SANTOSH	PRAKASH	KADAM		'1208180083083855	19	Equity share
SURAKSHA		BALAKRISHNA		'1208180083139124	1	Equity share
JAYAPRAKASH	ANAND	SHETTY		'1208180083465054	15	Equity share
SREEKANTH	REDDY	GUMMIREDDY		'1208180083788733	285	Equity share
SUNNY		KUMAR		'1208180083799836	50	Equity share
AKHILA	NELLIKATTIL	MANIKANDAN		'1208180083841824	2	Equity share
SHRADDHA	SANJAYBHAI	RATHOD		'1208180083888846	2	Equity share
SUGANYA				'1208180083995468	29	Equity share
AROKIA	HELINA	TANSHEIKA		'1208180083998089	1	Equity share
KANISHK	MAHENDRA	VAIDYA		'1208180084032537	63	Equity share
SIMI		GINU		'1208180084120786	2	Equity share
BASIM	MOHAMED	ABDULLA		'1208180084441655	350	Equity share
AMIT	KUMAR	YADAV		'1208180084463130	1	Equity share
PREM	LATA	KHAITAN		'1208180084565027	500	Equity share
SAILENDRA		RAI		'1208180084567398	6	Equity share

DIVYA		CHAUHAN		'1208180084703998	500	Equity share
SAGARKUMAR	BHARATBHAI	CHAUHAN		'1208180084741639	50	Equity share
RITESH		KUMAR		'1208180084813711	980	Equity share
ASHWANI	KUMAR	SHARIA		'1208180084870004	16	Equity share
RAHUL	KUMAR	NAGAR		'1208180084994795	25	Equity share
KHORSHED		ALAM		'1208180084998445	100	Equity share
DHANASHRI	AUDUMBAR	MORE		'1208180085128795	50	Equity share
RENU		KUMARI		'1208180085156020	1	Equity share
MITALBEN	KAPIL	PRAJAPATI		'1208180085224086	9	Equity share
AMINUL		HOQUE		'1208180085326479	1	Equity share
ANKIT	KUMAR	NISHAD		'1208180085426923	2	Equity share
NARESH		KUMAR		'1208180085455982	306	Equity share
MUHAMEDJAKKARIYA		HAJAMOIDEEN		'1208180085665986	200	Equity share
BINNI		BARNWAL		'1208180085711092	220	Equity share
KSHAMAWANI		JAIN		'1208180085783225	2	Equity share
HOMVATI				'1208180085860348	1596	Equity share
ARUN	KESHAV	BORUDE		'1208180085991806	3	Equity share
SANOJ				'1208180086007507	36	Equity share
DHRITIKA		SAIKIA		'1208180086039284	10	Equity share
PRAVEEN	KUMAR	BODDU		'1208180086049011	1048	Equity share
SAGARMAL				'1208180086159181	3	Equity share
CHANDAN		KUMAR		'1208180086182542	15	Equity share
DEVAPOD		BORAH		'1208180086214970	173	Equity share
KUNAPAREDDY	SRINIVASA	RAO		'1208180086354113	600	Equity share
RAGHAVENDRA	S	RAO		'1208180086362399	15	Equity share
KRISHNA	KUMAR	VERMA		'1208180086391498	10	Equity share
SONAK	CHELABHAI	DERIYA		'1208180086431791	2	Equity share
NEM	SINGH	NAGWANSHI		'1208180086455726	5	Equity share
AJIT	GANPAT	PAWAR		'1208180086486271	1	Equity share
SACHIN	CHINTAMAN	PATIL		'1208180086550807	1	Equity share
DHWANI	PRAFUL	JAIN		'1208180086588265	200	Equity share
NITIN	RAMESH	TINNA		'1208180086608787	400	Equity share
SHREYANK	SUNIL	JAIN		'1208180086613985	700	Equity share
BIDHAN	CHANDRA	BHUNIA		'1208180086672931	100	Equity share
SHAILESH	PREMCHAND	MUTHA		'1208180086743447	200	Equity share
ROBIN	RAJIV	GIRADKAR		'1208180086787584	20	Equity share
JAYANT	DATTATRAYA	APTE		'1208180086849454	50	Equity share
LOKESH		KHANDELWAL		'1208180087016418	250	Equity share
RAKESH	SUKDEO	CHICHGHARE		'1208180087028461	75	Equity share
CHANDROTH		AKHILESH		'1208180087098667	100	Equity share
RAMESH	NARAYAN	GORE		'1208180087116501	1	Equity share
JOSEPH		THOMAS		'1208180087146211	1000	Equity share
RAHUL	KUMAR	ROY		'1208180087162295	9	Equity share
AMBILY	MOL	JAGADAMMA		'1208180087195593	70	Equity share
INDRA	KUMAR	PRAJAPAT		'1208180087243131	35	Equity share
VIDHI	DEEPAK	JOSHI		'1208180087279561	1	Equity share
NIRAJ	KASHINATH	JAYSWAL		'1208180087376217	4	Equity share
SOUMYA		MARHUAL		'1208180087429959	16	Equity share
SANDIP	BHASKAR	NAWALU		'1208180087496186	200	Equity share
KARAN		WALIA		'1208180087637026	26	Equity share
MIT	PRAKASHCHANDRA	PANCHOLI		'1208180087738394	1	Equity share
UDA	HEMA	THULASI		'1208180087833120	5	Equity share
DHANANJAY	SURESH	KARALE		'1208180087845683	50	Equity share
NILESH	GANGARAM	BHALEKAR		'1208180087906530	80	Equity share
RAM	MILAN	YADAV		'1208180088086323	1	Equity share
ANUJA		SINGH		'1208180088094917	500	Equity share
SHUBHANGI	PRABHAKAR	SHIRKE		'1208180088131118	130	Equity share
LALIT		PATEL		'1208180088146745	2	Equity share
BHARAT	BHOSHAN	TIWARI		'1208180088288702	50	Equity share
YADUKRISHNAN		MANOJ		'1208180088311291	3	Equity share

TONU	KUMAR	SHARMA		'1208180088311403	500	Equity share
TAMANNA		KHULLAR		'1208180088312519	565	Equity share
BABLU		PAUL		'1208180088439333	93	Equity share
AMIT	ASHOK	JADHAV		'1208180088441604	50	Equity share
MANOJ	KUMAR	SHARMA		'1208180088490350	200	Equity share
SARIKA	NARESH	KOLASHIKAVAR		'1208180088544891	100	Equity share
RAHUL		BHoola		'1208180088594337	1	Equity share
CHINTAMANI	NANDKUMAR	KULKARNI		'1208180088623574	8	Equity share
SHUBHKARAN		MAHALA		'1208180088635193	125	Equity share
ABHIJIT	ANIL	JOSHI		'1208180088722440	70	Equity share
MONIKA	VAISHNO			'1208180088760265	138	Equity share
RAJAT		GOLA		'1208180088776600	100	Equity share
RINGAL	SMIT	SHAH		'1208180088779158	11	Equity share
MOHIT		NAUTIYAL		'1208180088812469	200	Equity share
ASHA		NEGI		'1208180089068341	41	Equity share
SHAHNAJ		KHAN		'1208180089093300	400	Equity share
KUMARESAN				'1208180089106095	324	Equity share
PRAKASH				'1208180089124511	23	Equity share
JITENDRA		SHARMA		'1208180089144135	100	Equity share
SAJI	ANITHA	ANCHU		'1208180089215339	1	Equity share
NAMRA		NAAZ		'1208180089216497	11	Equity share
RAJ		KUMAR		'1208180089279689	25	Equity share
RASHMI		PRIYA		'1208180089670905	10	Equity share
SATISH	KUMAR	MANDALA		'1208180089833438	100	Equity share
NEEL	AJIT	DESAI		'1208180089859598	90	Equity share
NIRMAL	CHANDULAL	JAIN		'1208180089869737	500	Equity share
SUSHIL	GANGADHAR	PONKSHE		'1208180090007944	100	Equity share
HIREN	KHIMJI	BHANUSHALI		'1208180090049419	10	Equity share
AMIT		ARORA		'1208180090444262	55	Equity share
ABHISHEK		SHAW		'1208180090460354	24	Equity share
ROHIN	RIYAZ	AHMADKASAI		'1208180090506263	210	Equity share
SHARMILABAI		VISHVANATHARAO		'1208180090609227	50	Equity share
MANOJ		KUMAR		'1208180090624923	75	Equity share
NAMRATA		CHATURVEDI		'1208180090629799	50	Equity share
SUCHI	SMITA	RATH		'1208180090771289	548	Equity share
ANJU		CHOWDHARY		'1208180090780779	100	Equity share
KARTHIK		VENNU		'1208180090907524	10	Equity share
PUTTI				'1208180091005596	1	Equity share
MOHAN				'1208180091112302	450	Equity share
MAHESH	NARAYAN	NAIK		'1208180091401445	2	Equity share
AKSHAY	RAGHUNATH	KHARAT		'1208180091543396	65	Equity share
DURGESH	MANOHAR	HIWALE		'1208180091749328	1	Equity share
MUKESH	JEEVANRAJ	PUNAMIYA		'1208180091779093	75	Equity share
KUMAR		MANOJ		'1208180091986495	100	Equity share
VIKAS	SURESH	BHAGAT		'1208180092108253	31	Equity share
SUNIL	KRISHNA	YERAPLE		'1208180092146857	60	Equity share
KUNAL		SINGH		'1208180092277439	10	Equity share
SUSHILA				'1208180092320566	54	Equity share
VENKATA	RAMANA	CHARYKANAPARTHI		'1208180092359661	13	Equity share
PREMENDRA		KALE		'1208180092386201	30	Equity share
SUNITA		TRIPATHY		'1208180092642443	110	Equity share
BHAVINKUMAR	AANJUBHAI	PANDA		'1208180092741489	2	Equity share
ROSHAN	BABASAHEB	KHALADKAR		'1208180092832561	3	Equity share
MOHIT		BAID		'1208180093261806	101	Equity share
PRADIP	JAYESHBHAI	CHAUHAN		'1208180093311884	2650	Equity share
TEJ	PAL	SINGH		'1208180093368948	1	Equity share
ANUP				'1208180093379198	1160	Equity share
SURAJ	RAVINDRA	SHARMA		'1208180093429453	22	Equity share
BHAVANI		PADMASALI		'1208180093446929	22	Equity share
SURAJ	DASHRATH	THAKRE		'1208180093450948	21	Equity share

PREM	NATH	BANSAL		'1208180093764377	1000	Equity share
CHAITALI	CHIRAG	PARMAR		'1208180093897389	45	Equity share
SHASHANK		KANSAL		'1208180093899274	300	Equity share
ANITA				'1208180093995232	300	Equity share
SATISH		KUMAR		'1208180094054701	1	Equity share
CHANDRASHEKHARAZAD	SHRINATH	TIWARI		'1208180094074310	280	Equity share
SATHU		ALAGAPPAN		'1208180094120381	250	Equity share
RAHUL		NANDY		'1208180094387768	1	Equity share
DEEPAK		KUMAR		'1208180095179752	20	Equity share
NARENDRA	MANILAL	PATEL		'1208180095209727	140	Equity share
ANIMESH		KUNDU		'1208180095274611	1	Equity share
JISHAN		SALMANI		'1208180095482177	2	Equity share
ABHISHEK		SHARMA		'1208180095508536	20	Equity share
KANIKA		SHARMA		'1208180095751322	377	Equity share
PATTINI	CHALIL	HABEEBHASSAN		'1208180095865602	100	Equity share
SANJAY		THAKUR		'1208180095880363	1100	Equity share
BHASI		PRIYESH		'1208180095881580	3	Equity share
KEDAR	PADMAKAR	PATHAK		'1208180096317576	5	Equity share
PALLA	JYOTHIKA	RAM		'1208180096514995	1	Equity share
MOHD	WASIM	MOHDSALEEMSHAIKH		'1208180096580083	200	Equity share
REKHA	RAMESH	LAKHOTIA		'1208180096809255	400	Equity share
SANTOSH		LAMANI		'1208180097056646	1	Equity share
SURBHI				'1208180097070517	200	Equity share
DEEPTI		JAIN		'1208180097131719	1500	Equity share
RAJESH		HARIHARARAGHAVAN		'1208180097364400	800	Equity share
AJITH		SUNDARAN		'1208180097425144	2	Equity share
NIRAJ		KUMAR		'1208180097542532	10	Equity share
MONIKA	MADANLAL	DABI		'1208180097725801	95	Equity share
REEMA	RAJESH	NAIK		'1208180097956585	255	Equity share
MOHD		IMRAN		'1208180098167291	3	Equity share
LOKESH	VILAS	PATIL		'1208180098247149	125	Equity share
SACHIN	RAJ	PR		'1208180098286974	2	Equity share
ROHIT		MITTAL		'1208180098425437	10	Equity share
SREEJITH	P	K		'1208180098564178	2	Equity share
ISHFA				'1208180098634739	50	Equity share
SAIYED	MURAWWAT	ALI		'1208180098642976	6	Equity share
MONIKA				'1208180098701733	10	Equity share
NISHA	PANKAJRAO	DABHADE		'1208180098882498	50	Equity share
AKSHAY	RAVSAHEB	HIWALE		'1208180099090401	2	Equity share
PRASHANT	KACHARU	SARAG		'1208180099539993	100	Equity share
AMARKUMAR	VIJAY	BORSE		'1208180099573226	200	Equity share
PRAMOD		GUPTA		'1208180099806801	800	Equity share
VIJESH	VIMALBHAI	JAIN		'1208180100106871	10	Equity share
JIMIT		KUMAR		'1208180100353261	1	Equity share
. . ANIL				'1208180100859399	180	Equity share
ANIL	KUMAR	SACHAN		'1208180100941200	200	Equity share
VENKATA	CHALAPATHI	RAOTIRUVURU		'1208180101026941	15	Equity share
RAHUL		SINGH		'1208180101235960	6	Equity share
SHINAS	BEENA	SHAJAHAN		'1208180102145494	50	Equity share
NAYANABEN		KHUNT		'1208180102313835	100	Equity share
SAULI		SARKAR		'1208180102389975	100	Equity share
NARESH	AMBADAS	DEONIKAR		'1208180102544331	100	Equity share
JIMISHA		JAMES		'1208180102877985	7	Equity share
ASHOK	GUNTUPALLI	KUMAR		'1208180102958141	60	Equity share
RAJESH		SOLANKI		'1208180103265933	1000	Equity share
SUJATA		KALIDINDI		'1208180103376526	320	Equity share
ANIRUDH		RAMPAL		'1208180103766207	10000	Equity share
MOHAMMAED	BAQAR	HASHAMI		'1208180103773265	760	Equity share
HARI		DEVI		'1208180103798894	10	Equity share
SUDHIR	PRASAD	SATI		'1208180103837069	102	Equity share

SATHIYAPRIYA				'1208180103891317	6	Equity share
PRASOON	KUMAR	ARYA		'1208180103899392	52	Equity share
VIJAYKUMAR	KARSHANDAS	PARMAR		'1208180103925970	100	Equity share
JUGAL		GURU		'1208180103943354	16	Equity share
SAMEER	RASIKLAL	SOLANKI		'1208180103949605	200	Equity share
ASHA	SHESHAGIRI	SHRIYAN		'1208180103955471	500	Equity share
DIVYESH		DALSANIYA		'1208180103972639	100	Equity share
PONNAGANTI	SAI	TEJA		'1208180104012143	2	Equity share
SABIRA	NATTU	KALLINGAL		'1208180104023324	100	Equity share
SANJAY	DEMANA	PATIL		'1208180104036044	3	Equity share
HARSHAL	SHAILENDRA	AGRAWAL		'1208180104078910	100	Equity share
PRADIP		SHARMA		'1208180104084519	100	Equity share
MEENA		JADAM		'1208180104140805	35	Equity share
JYOTHILAKSHMI	THONI	PURAKKAL		'1208180104153787	100	Equity share
PRASHANT		KUMAR		'1208180104236770	1	Equity share
SAGEN		SAREN		'1208180104282566	10	Equity share
DHINAKARAN				'1208180104299261	89	Equity share
RAJIA		SULTANA		'1208180104358033	33	Equity share
YASHPAL	BASANTLAL	GURJAR		'1208180104453152	25	Equity share
YOGESH	DHANILAL	SAINDANE		'1208180104458906	10	Equity share
MANISH	HANUMANPRASAD	OJHA		'1208180104559691	56	Equity share
ANJANA				'1208180104659234	160	Equity share
ANKITABEN	BHAVESHBHAI	KAKADIYA		'1208180104826434	10	Equity share
LATA	KAUSHIKKUMAR	LAKHTARIYA		'1208180104860138	13	Equity share
SHWETA		YADAV		'1208180104940095	1	Equity share
SOURABH		SARKAR		'1208180105022632	19	Equity share
SRINIVASA	RAO	JANJANAM		'1208180105027056	20	Equity share
SHAFEEQUE		NELLIYULLATHIL		'1208180105054576	443	Equity share
JILL	PRAVIN	SHAH		'1208180105064831	278	Equity share
PANDURANG	MANCHAKRAO	KADAM		'1208180105129341	150	Equity share
MOHAN	LAL	DHINGRA		'1208180105174781	551	Equity share
BHARATH		MURARKAR		'1208180105195428	100	Equity share
AJAY	BAHADUR	SINGH		'1208180105297255	50	Equity share
PARTHASARATHY		MOHANA		'1208180105302631	100	Equity share
BALASAHEB	KANHAIYALAL	KSHIRASAGAR		'1208180105310596	2	Equity share
AVNISH	KUMAR	PRAJAPATI		'1208180105331540	1	Equity share
GITESH		TYAGI		'1208180105334083	1000	Equity share
KAMALJIT		SINGH		'1208180105430311	61	Equity share
VIJAY		KESHRI		'1208180105457794	5	Equity share
RAJ	KUMAR	YADAV		'1208180105470735	5	Equity share
JOHNSON	CHAKUNNI	KOMBAN		'1208180105480036	235	Equity share
VIJAY	KUMAR	LAKHOTIYA		'1208180105497179	50	Equity share
MIRA		SUTRADHAR		'1208180105543079	40	Equity share
DHRUV	KUMAR	SUNILKUMARJAIN		'1208180105571193	3	Equity share
RASHID				'1208180105611081	503	Equity share
SANDIRI		YADAGIRI		'1208180105717221	25	Equity share
HOTUR		SATYANARAYANA		'1208180105728461	99	Equity share
AMRUTHA		KALIDINDI		'1208180105734072	171	Equity share
REETU		BANSAL		'1208180105758786	500	Equity share
RAKESH	RAVINDRA	SHINDE		'1208180105912001	17	Equity share
JAVAD		EBRAHIMKUTTY		'1208180105952131	150	Equity share
BADANA		SIRAJ		'1208180105979956	77	Equity share
PANKAJ		PANDEY		'1208180105999259	12	Equity share
SAMPATHKUMAR		ABHILASHA		'1208180106031144	2	Equity share
JAHANGEER				'1208180106156415	1	Equity share
PEDDIRAJU		YATHAM		'1208180106160088	15	Equity share
RENU	SUNIL	JAIN		'1208180106315853	900	Equity share
MUHAMMED		HASHIM		'1208180106378627	30	Equity share
ALAN		BIJU		'1208180106395410	2	Equity share
RAJKUMAR				'1208180106397266	50	Equity share

RAVIKUMAR		VALLURI		'1208180106400191	100	Equity share
ROSHAN	RONALD	DSOUZA		'1208180106431849	100	Equity share
REVATHY	NAGARAKATTUMANA	JAYAPRAKASH		'1208180106438196	20	Equity share
ABHAY		JAIN		'1208180106625765	100	Equity share
SUNIL	KAMLAPRASAD	GUPTA		'1208180106901054	240	Equity share
SHIVANGI		PANDEY		'1208180107187857	242	Equity share
KEDAR	NATH	SHARMA		'1208180107253482	10	Equity share
SUMAN	KUMAR	SWAMI		'1208180107274914	3	Equity share
TASNEEM	ABBAS	MASALAWALA		'1208180107286358	200	Equity share
KAUSHALYA	SURESH	DOIPHODE		'1208180107323606	270	Equity share
JJY		VARGHESE		'1208180107349084	1000	Equity share
CHANDRASHEKHAR	BALIKARAN	PRAJAPATI		'1208180107439843	50	Equity share
BABU	LAL	KEBAT		'1208180107442529	130	Equity share
SANJAY	GOPAL	MUTREJA		'1208180107732266	2	Equity share
KARRI	BRAHMA	REDDY		'1208180107756395	1000	Equity share
ABHISHEK	NEBULAL	GUPTA		'1208180107919240	20	Equity share
UMESH	KUMAR	GUPTA		'1208180108100907	100	Equity share
HARDIK	DHIRUBHAI	BHAKHODIYA		'1208180108177791	25	Equity share
VALIYA	VALA	PPILMUHAMMEDRAMEES		'1208180108279012	2	Equity share
SAHIL	SAMEER	DEVKAR		'1208180108333563	30	Equity share
SRIJAN	KUMAR	SINGH		'1208180108342479	273	Equity share
NAVAYATH		VIJAYAN		'1208180108394724	175	Equity share
ANITA		BAGLA		'1208180108403121	100	Equity share
DEVASAHAYAM		RAJ		'1208180108438581	100	Equity share
NHAVAKAT	ALAVI	PARIKUTTY		'1208180108528255	95	Equity share
TARKESHWAR	PRABHAKAR	KHADGI		'1208180108597195	60	Equity share
ANJALI		CHAUHAN		'1208180108612921	2	Equity share
NILESH		TANWAR		'1208180108619112	555	Equity share
JASEELA	KAKKADAPURAM	PUTHIYAPURAYIL		'1208180108637370	2	Equity share
NEERAJ	KUMAR	KANSAL		'1208180108726323	25	Equity share
MATHIVANAN		KOUSHIKMUTHURAJA		'1208180108784194	17	Equity share
PRIYANKA		KUMARI		'1208180108802233	15	Equity share
AFREEN	RAFIQUE	SHAIKH		'1208180108813486	450	Equity share
KANJIKUNDIL	HAMZA	MUHAMMEDSHAFI		'1208180108816109	235	Equity share
VISHAL		VISHWAKARMA		'1208180108817136	2	Equity share
SRINIVASAN				'1208180108835677	25	Equity share
SUNIL		KUMAR		'1208180108914140	5	Equity share
JITENDRA		PRAJAPATI		'1208180108938402	420	Equity share
SAUMYA		SAXENA		'1208180108984071	260	Equity share
IKBAL		KHAN		'1208180109003011	232	Equity share
ARVINDANANDA				'1208180109007740	100	Equity share
VISHAL	RAMDAS	KORALE		'1208180109036134	5	Equity share
PRIYANKA	MAHESH	SALIMATHA		'1208180109095530	900	Equity share
JEEVAN		ABRAHAM		'1208180109112561	5	Equity share
KAMLESH	KUMAR	TRIPATHI		'1208180109201360	3	Equity share
MILIND	MANOHAR	SOHANI		'1208180109210772	150	Equity share
FAHAD	HUSAIN	KHALILHUSAINANSARI		'1208180109318354	25	Equity share
SYED	ANAM	SUHAIL		'1208180109358708	5	Equity share
SANDEEP	BABURAO	SURADKAR		'1208180109360827	4	Equity share
YUVRAJ		PANWAR		'1208180109434029	3	Equity share
RAHUL	VINAYAK	PABALKAR		'1208180109502274	2	Equity share
RAKHI				'1208180109718153	1400	Equity share
MANJU		JOSHI		'1208180109721939	100	Equity share
GURPREET		SINGH		'1208180109728326	8	Equity share
KOMAL		KHALKHO		'1208180109746584	10	Equity share
VINAYA	SHAILESH	WAGH		'1208180109875209	50	Equity share
DIVYABEN	MAYANK	CHAUDHARI		'1208180110043620	500	Equity share
JITENDRA	KUMAR	CHAURASIYA		'1208180110067405	25	Equity share
MANOJ	APPASO	JADHAV		'1208180110232836	2	Equity share

JAVIDHUSEIN	SHABBIR	SHAIKH		'1208180110270549	250	Equity share
GANESH		SAMANTRA		'1208180110313803	30	Equity share
VISHNU	KANT	OJHA		'1208180110341586	100	Equity share
NOUSHAD				'1208180110637726	1000	Equity share
JESLY	PALANILKUMKALAYIL	SKARIYA		'1208180110729794	2	Equity share
SUDARSHANAM		SHAKALI		'1208180110730736	1	Equity share
ATUL		SONI		'1208180110868142	4	Equity share
RAVI		SAHU		'1208180110876512	70	Equity share
MUHAMMED	NUHMAN	NALAKATHALAMKUNNATH		'1208180110992278	35	Equity share
JACKSON	CHETTACKAL	JOHNSON		'1208180111010425	2	Equity share
SRIVIDHYA				'1208180111478792	30	Equity share
PARICHOY		MONDAL		'1208180111643032	5	Equity share
JEENA	PALANILKUMKALAYIL	SKARIA		'1208180111666795	2	Equity share
SUNIL	KUMAR	LOKESHJAIN		'1208180111690691	544	Equity share
MAHAMMAD		GOUSE		'1208180111702260	3	Equity share
PRABHAKARAN		PRASAD		'1208180111729430	100	Equity share
VILAS	BHAGWATRAO	KHOSE		'1208180111803265	450	Equity share
SAYYED	HISHAM	ALIM		'1208180111959214	4	Equity share
PANKAJ				'1208180112108579	10	Equity share
SHAIKH	SAEED	JAWED		'1208180113622167	2	Equity share
SAURAV		KUMAR		'1208180113800343	50	Equity share
ANTRO	NIMBUS	NADAR		'1208180114052595	10	Equity share
JOBY	PALANILKUMKALAYIL	SCARIA		'1208180114072546	4	Equity share
AFIF	AFZAL	SAMNAKEY		'1208180114522896	2	Equity share
SHAHAJI	DATTATRAY	TATE		'1208180115581048	17	Equity share
TUSHAR	KISAN	JAWALE		'1208180115762740	5	Equity share
ASHISH		KUMAR		'1208180115781487	15	Equity share
IRFAN	KASM	SHAIKH		'1208180115841461	2	Equity share
MEENU				'1208180115896984	20	Equity share
CHANGDEO	MAHADU	SHEOKAR		'1208180116068644	400	Equity share
AJIT	ANANT	MORE		'1208180116320505	4	Equity share
VISHAL	DEVCHAND	THORAT		'1208180116637013	1	Equity share
ARYA	FINTRADE	SERVICESINDIA		'1208190000000071	504500	Equity share
PROFICIENT	EQUITIES	PRIVATELIMITED		'120821000000109	500	Equity share
MUKESH	JHAWAR	HUF		'1208210000006271	3300	Equity share
RANJANBEN	CHANDUBHAI	AJANI		'1208230000005922	50	Equity share
VIRAL	DINESHBHAI	BHENSARA		'1208230000007290	100	Equity share
KAILASH		GHATE		'12082300000031752	75	Equity share
SHRUTI	JAYANT	SHETH		'12082300000037657	1500	Equity share
SAI	TEJA	PULLURI		'12082300000041127	2	Equity share
SUNITA		GARG		'1208240000003164	2500	Equity share
PAWAN	KUMAR	GARG		'1208240000004094	200	Equity share
ARUN	KUMAR	BANSAL		'12082400000032508	100	Equity share
SHIVANGI	UMESHBHAI	MODI		'12082400000073420	5	Equity share
AMIT		KUMAR		'12082400000080913	100	Equity share
SUBODH	KUMAR	GUPTASONS		'12082400000090666	500	Equity share
ANIL		KUMAR		'1208240000109718	300	Equity share
ANSHU		MITTAL		'1208240000110225	300	Equity share
AMARATBHAI	MOHANBHAI	RABARI		'1208240000128133	4	Equity share
SOHAN	LAL	MIDDHA		'1208240000135761	50	Equity share
GHANSHYAM		WADHWANI		'1208240000145921	21	Equity share
NASIRHUSEN	PIRBHAI	TAI		'1208240000151697	200	Equity share
5PAISA	CAPITAL	LTD		'1208250000000031	500	Equity share
KHUJEMA	JABIRHUSAN	JINWALA		'1208250000003505	150	Equity share
VISHWANATHAN	KUPPUSWAMY	SRINIVASAN		'1208250000004912	750	Equity share
MAADHI	REDDY	SUCHARITHAREDDY		'1208250000005920	10000	Equity share
SHIVENDER		KUMAR		'1208250000015791	1400	Equity share
AASTHA		AGARWAL		'1208250000016848	40	Equity share
GIRISH	SAHADEO	MORE		'1208250000033154	40	Equity share

UJWALA	NANDKUMAR	KABRE	'120825000058648	300	Equity share
NIKITA		TAPARIA	'1208250000062350	3000	Equity share
GUNVANTKUMAR	MANGALDAS	PANCHAL	'1208250000075009	70	Equity share
DINESH	KUMAR	RAO	'1208250000077331	205	Equity share
PRAVEEN		RAWAT	'1208250000095093	19990	Equity share
BRIJESH	VISHWANATH	SHETTY	'1208250000107971	110	Equity share
VALLIAPPAN		LAXMAN	'1208250000113166	149	Equity share
NITESH	KUMAR	YADAV	'1208250000114837	275	Equity share
KRISHNAJI		JAYASEELAN	'1208250000118715	600	Equity share
SANTOSH	KUMAR	SINGH	'1208250000141052	19	Equity share
HETALBEN	PINAKINBHAI	MANDANAKA	'1208250000144545	40	Equity share
SANGITA	VIRENDRA	RATHI	'1208250000148062	14500	Equity share
SHILPA	MANOHAR	PATIL	'1208250000151871	1000	Equity share
SANTOSH	KUMAR	KHABILE	'1208250000157841	198	Equity share
CHANDRSEKAR		HARIDOSS	'1208250000169492	50	Equity share
RAMAMOORTHY		MAGENDIRAN	'1208250000172811	102	Equity share
CHETAN		MUKHARJI	'1208250000181011	139	Equity share
MANISHA			'1208250000188513	7	Equity share
BHUPENDER	SINGH	SHEKHAWAT	'1208250000200899	100	Equity share
SACHIN	SHRIHARI	DATYE	'1208250000204192	300	Equity share
LAKSHMI	PULLAIAH	RAJAGAJULA	'1208250000205158	2000	Equity share
SAGAR	SATISH	KULKARNI	'1208250000214156	180	Equity share
YASHISH			'1208250000244400	25	Equity share
NAVNEET		BHATNAGAR	'1208250000246182	50	Equity share
VIPIN		JAIN	'1208250000249451	50	Equity share
ARCHANA	HEMANT	BANG	'1208250000254611	1500	Equity share
THAHA	ADHILA	FAISALHUQ	'1208250000262261	625	Equity share
SANILA	SADANANDA	RAO	'1208250000264541	1	Equity share
ANOOP			'1208250000282814	1	Equity share
SUSHANT	NANDKUMAR	GORWADKAR	'1208250000303611	60	Equity share
RAJEEV		KUMAR	'1208250000319875	48	Equity share
NATARAJAN		KARTHIKEYAN	'1208250000327130	1	Equity share
THARANIYIL	PAILY	LENY	'1208250000334623	100	Equity share
PRAVIN	ROHIDAS	VAST	'1208250000336426	400	Equity share
RAVNEET		THAKUR	'1208250000341951	20	Equity share
PRASANTA		NAIK	'1208250000356793	100	Equity share
RAJENDRAN	NAIR	RAJALAKSHMI	'1208250000371575	295	Equity share
CHANDRAKANT	BABURAO	VARUDE	'1208250000374918	40	Equity share
ASHWINEE		PANDA	'1208250000389050	30	Equity share
SAMRAT	KANNA	SAMUDRAM	'1208250000391847	900	Equity share
AYUSH		JAIN	'1208250000398667	2000	Equity share
MARKOSE		ZACHARIA	'1208250000409382	200	Equity share
JAYDEEP	VITTHALBHAI	VORA	'1208250000420818	22000	Equity share
ANIL	KUMAR	NIMMALA	'1208250000421904	650	Equity share
MANOHER	LAL	SISODIYA	'1208250000424373	84	Equity share
MADHURI		KUSHWAHA	'1208250000444723	200	Equity share
PRATHAMESH	PRABHAKAR	KUDALKAR	'1208250000455471	100	Equity share
GAVADAGERE	SHANKAR	RAONARAYANRAO	'1208250000469077	2	Equity share
ASHOK		NIGAM	'1208250000471831	30	Equity share
JOGINDERSINGH	AJITSINGH	SETHI	'1208250000473161	135	Equity share
ASHIS		DHEER	'1208250000474047	1000	Equity share
VIPAN	KUMAR	BAHL	'1208250000482003	1450	Equity share
KARTIKEYA		MUDGAL	'1208250000493013	1	Equity share
RENU	KARMVEER	SINGH	'1208250000516141	1	Equity share
PRADEEP	KUMAR	SAKRE	'1208250000522041	100	Equity share
ARVIND	KUMAR	MAURYA	'1208250000536151	15	Equity share
BHARATIBEN	MAHENDRAKUMAR	SHAH	'1208250000546263	700	Equity share
PRAGNESH	NARENDRABHAI	PATEL	'1208250000607032	1000	Equity share
MAHESH	MALAGOANDA	DHAVARE	'1208250000618650	22	Equity share
PRASHANT		BHARTI	'1208250000618840	2	Equity share

DHIRAJ	KUMAR	NETHIKAR		'120825000621131	2	Equity share
ANIL	KUMAR	GARLAPATI		'120825000641173	500	Equity share
DEVDAT		KUMARDE		'120825000648510	10	Equity share
DINESH	KUMAR	SHARMA		'120825000669157	80	Equity share
SANDEEP		KUMAR		'120825000673862	200	Equity share
VARUN	KRISHANBHAI	PARIKH		'120825000679218	10	Equity share
VIVEK		AWASTHI		'120825000687928	1	Equity share
KUSUM		ARORA		'120825000724093	108	Equity share
SIVACHITRAVEL		THANGARAJAN		'120825000736774	105	Equity share
TULIKA		SINGH		'120825000751993	200	Equity share
VIKAS	KUMAR	SINGH		'120825000752184	272	Equity share
CHANDRA	PRAKASH	GADI		'120825000755113	50	Equity share
DILLIJI	RAO	SARVADE		'120825000759861	10	Equity share
JANAKRAJ		ARORA		'120825000760307	108	Equity share
KULDEEP		SINGH		'120825000762021	300	Equity share
KUMMATI	PAVAN	KUMAR		'120825000771847	93	Equity share
KUNAL		MALHOTRA		'120825000774303	25	Equity share
HEMANT		GHIYA		'120825000846855	50	Equity share
MUHAMMED	CHALATHITTA	SHEFEEQUE		'120825000866863	50	Equity share
VIJAY	KUMAR	NARWAL		'120825000886886	2	Equity share
YADNIK	AJAY	MALU		'120825000894779	300	Equity share
MRIDANGA		BARMAN		'120825000910580	900	Equity share
ANANTHAKRISHNA	PADMANABHAN	SRINIVASAN		'120825000920597	200	Equity share
VIJAYKUMAR	NARAYAN	TAMBE		'120825000921250	21	Equity share
SATHISHKUMAR		TAMILSELVAN		'120825000923813	3	Equity share
MANALI	MUKESH	MEHTA		'120825000967741	500	Equity share
BIKASH	CHANDRA	SWAIN		'120825000968458	40	Equity share
PALLAVI	YASHAWANT	PATIL		'120825000998185	15	Equity share
VISHAL	VIJAYKUMAR	KADAM		'1208250001010921	19	Equity share
YAKEEN	TABASSUM	MUNSHI		'1208250001017847	1	Equity share
ARUN	KUMAR	MAHTO		'1208250001027663	7500	Equity share
JAGRUTIBEN	ATULKUMAR	RAVAL		'1208250001030412	200	Equity share
DIGISHABEN	JAGDISHKUMAR	PATEL		'1208250001059987	370	Equity share
PRAPANNA		BHATTACHARJYA		'1208250001064321	100	Equity share
AHMED		SHAIK		'1208250001128974	26	Equity share
AVINASH	TEJRAM	GUPTA		'1208250001130791	1350	Equity share
BRIHAM	SHANKAR	MISHRA		'1208250001155546	1	Equity share
SAGAR	SUNIL	CHAVAN		'1208250001157372	30	Equity share
RASIKBHAI	BABUBHAI	VAHANI		'1208250001168038	100	Equity share
OGOTI		SUJATHA		'1208250001220260	10	Equity share
DABISH		ISHTIAQUE		'1208250001220980	100	Equity share
KAMLESH	KUMAR	SAIN		'1208250001231378	550	Equity share
BALDEVBHAI	BHARATBHAI	PATEL		'1208250001235919	257	Equity share
LALIT		KUMAR		'1208250001239362	10	Equity share
NAIKWADI	ANIL	NAVANATH		'1208250001293984	2000	Equity share
NILESH	LAXMAN	GAYAKWAD		'1208250001406321	5	Equity share
HIMANSHU		GARG		'1208250001408331	500	Equity share
ARSHI		NOOR		'1208250001415254	10	Equity share
NIKHIL		TAPARIA		'1208250001424345	3453	Equity share
DODIYA	SUMIT	BABUBHAI		'1208250001429611	140	Equity share
PRAKASH	JIVANBHAI	KHAMBHALA		'1208250001435150	1	Equity share
KAMAL	KISHORE	KHURANA		'1208250001435735	150	Equity share
JYOTSNA	PRAVIN	KUMARDEOLEKAR		'1208250001448548	10	Equity share
PRADEEP	KUMAR	BALWANTRAI SAREEN		'1208250001452835	1	Equity share
PRAFUL	RAGHUNATH	RENUSE		'1208250001489023	5	Equity share
JADEJA	VIRENDRASINH	SUKHDEV SINH		'1208250001499350	50	Equity share
MITALI		PARIA		'1208250001541321	1	Equity share
SUMIT	KUMAR	MUKOO		'1208250001554945	6000	Equity share
MAHESH	DUTT	MISHRA		'1208250001560771	10	Equity share
REHAN		MALIK		'1208250001595965	100	Equity share

SURENDRA	KUMAR	SHARMA		'1208250001618871	25	Equity share
SNEH	LATA	GARG		'1208250001640350	300	Equity share
HARSH	JITENDRA	NEGANDHI		'1208250001703978	275	Equity share
DIPALI	PARESH	PANCHAL		'1208250001724386	200	Equity share
MOHAMAD	IRFAN	SHEKH		'1208250001726972	700	Equity share
VINEET		KUMAR		'1208250001744907	1500	Equity share
BALIAH				'1208250001746431	5000	Equity share
DILIP	SANDIPAN	NIKAM		'1208250001757042	1000	Equity share
RAHUL		BARO		'1208250001758221	25	Equity share
RAM	PRAKASH	SHARMA		'1208250001803472	20	Equity share
VITHAL	SANTOSH	KORGAONKAR		'1208250001805898	50	Equity share
SAGAR	MAHADEV	BHANDARE		'1208250001832704	125	Equity share
MOHAMMEDSHANAWAZ		MOHAMMEDHANIF		'1208250001871241	1	Equity share
AYUSH		KHURANA		'1208250001880043	1	Equity share
RAVI	KISHORE	PURSWANI		'1208250001904481	70	Equity share
SHOAIB	SHAFIQUZZAMA	ANSARI		'1208250001935290	20	Equity share
NIKUNJKUMAR	CHAMANLAL	MAHESHVARI		'1208250001943388	220	Equity share
SANDEEP	KUMAR	GOYAL		'1208250001958183	290	Equity share
PRITPAL		KAUR		'1208250001962447	400	Equity share
RAJESH		PUPPALA		'1208250001975815	500	Equity share
RAJU	JAGDISHBHAI	MIR		'1208250001998668	10	Equity share
VENKATESHWARAN		RAMKUMAR		'1208250002013303	12	Equity share
NILESH	MAHENDRA	DESAI		'1208250002016133	1	Equity share
ARUMUGAM		RAMESH		'1208250002037831	23	Equity share
NEHA	AMIT	FOFARIA		'1208250002054395	100	Equity share
MAHESH	KAILAS	BHEGADE		'1208250002073435	6000	Equity share
RAMESH	RAMCHANDRA	DESHPANDE		'1208250002080377	309	Equity share
RAHUL		SHARMA		'1208250002096839	125	Equity share
ATUL		AWASTHI		'1208250002181922	10	Equity share
DIPESH	DILIP	JAINPADDHARIYA		'1208250002190521	100	Equity share
ANJALI		CHIMNANI		'1208250002201101	700	Equity share
AMRISH		CHAUHAN		'1208250002222584	10	Equity share
ABHIJIT	RATANLAL	SHARMA		'1208250002223516	1000	Equity share
SANJAY	KUMAR	SINGHAL		'1208250002284086	41539	Equity share
JAYPRAKASH		KATIYAR		'1208250002394441	25	Equity share
MOHAMMAD	MIROZ	IQBAL		'1208250002432398	50	Equity share
THOUFEEQ	ASLAM	VAKERITHODI		'1208250002698787	1650	Equity share
TEJAS	ASHOK	DHOBAL		'1208250002711452	350	Equity share
VIJAY	KUMAR	DWIVEDI		'1208250002727344	1	Equity share
DINESH	BHALCHANDRA	MORANKAR		'1208250002775561	1	Equity share
VIJAY		KUMAR		'1208250002784684	230	Equity share
SHUBHAM	ASHOK	SAHU		'1208250002818600	500	Equity share
SHAHAJI	NAMDEO	WAGH		'1208250002827201	200	Equity share
NITINBHAI	HIRABHAI	KHARA		'1208250002851427	7	Equity share
ADARSH	DNYANESHWAR	ADHAPURE		'1208250002927175	13	Equity share
SRIRAMANATHAN	VIJAY	KUMARANATHAN		'1208250002935623	100	Equity share
SATISH	KUMAR	PANDEY		'1208250002939841	100	Equity share
SUBRAMANIAN		ALAMELU		'1208250002940901	51	Equity share
DNYANESHWAR	NARAYANRAO	ADHAPURE		'1208250002942926	35	Equity share
SWAPNIL	SUNIL	SHINDE		'1208250003010941	3	Equity share
MAYUR	PRATAP	SOJRANI		'1208250003162153	3000	Equity share
SPAISA	CAPITAL	LTD		'1208250003171069	6919	Equity share
GOBIND		SINGH		'1208250003173621	10	Equity share
NIRMAN	VIKAS	PARKAR		'1208250003239173	24	Equity share
VINOD				'1208250003264109	5150	Equity share
AMIT	KUMAR	YADAV		'1208250003369959	50	Equity share
YASH	RAJ	TRIPATHI		'1208250003408406	200	Equity share
DIPAN		SAIN		'1208250003427989	1	Equity share
MRIGANK		SHEKHAR		'1208250003448914	200	Equity share
GAURAV		PRAKASH		'1208250003532643	23	Equity share

PINTU		SHAW		'1208250003581482	1	Equity share
APARNA		TUMULURI		'1208250003609264	100	Equity share
GOPINATH		SARANGI		'1208250003625166	1733	Equity share
KARAN		MANOCHA		'1208250003650218	1	Equity share
KAMAL		PATEL		'1208250003665499	33	Equity share
ARVIND		RAGHUWANSHI		'1208250003667838	400	Equity share
TARASANKAR		JANA		'1208250003694355	500	Equity share
SURENDER	SUBRAMANIAN	KUMAR		'1208250003697584	2968	Equity share
PRAFULLA		BARIK		'1208250003698987	400	Equity share
PRADEEP	KUMAR	SHARMA		'1208250003780311	100	Equity share
NAVEEN		KUMAR		'1208250003893980	150	Equity share
ALIVELU	BALA	MANGALAKSHMIETAKOTA		'1208250003978344	8	Equity share
ANKUSH	GIRIDHAR	SONAWALE		'1208250004050110	10	Equity share
NARENDRA		PATIDAR		'1208250004050640	436	Equity share
PRABHUDAS	NATVARLAL	POOJARA		'1208250004054820	1000	Equity share
RAJEEV		SINGH		'1208250004066887	50	Equity share
NEENA		RANI		'1208250004117333	50	Equity share
KIRAN	MOHAN	NAIDU		'1208250004174008	20	Equity share
BISWAJIT		DUTTA		'1208250004313201	369	Equity share
AMAR	JEET	CHAUHAN		'1208250004327322	250	Equity share
GANGADHAR	SAHEBRAO	DALVI		'1208250004341100	25	Equity share
VIKASH		SINGH		'1208250004378802	100	Equity share
DINESH		KUSHWAH		'1208250004415187	1000	Equity share
NARESH	SINGH	THAKUR		'1208250004415611	50	Equity share
MADHAVJI	VISHAMBHAI	BHANUSALI		'1208250004447935	95	Equity share
ALPESH	GIRDHARBHAI	GONDALIYA		'1208250004516352	2	Equity share
PRAKASH	PUKHRAJ	PRAJAPATI		'1208250004522398	100	Equity share
NARENDRA	RAMJIT	SINGHBAGHEL		'1208250004560102	1	Equity share
GURAV	SWAPNIL	DASHARATH		'1208250004608076	150	Equity share
JAYANTILAL	BABULAL	PARDESHI		'1208250004634666	31	Equity share
NIKHIL	DILIP	SHIRSIKAR		'1208250004683150	4	Equity share
ABHISHEK		KUMAR		'1208250004817188	60	Equity share
GIRIVARPRASAD	SRIRANGNATH	TRIPATHI		'1208250004825995	2005	Equity share
RAHIM	RAMZANALI	MAKHANI		'1208250004827707	1	Equity share
NAVNATH	NIVRUTTI	WAGHMARE		'1208250004863368	700	Equity share
RAJESH				'1208250004896894	200	Equity share
DEVESH		PANT		'1208250004900177	400	Equity share
KRUNALKUMAR	NILESHKUMAR	RAVAL		'1208250004915941	250	Equity share
KUSHALJAIN	KEERTHI	JAIN		'1208250004970205	10	Equity share
VAIRAVAN		THIYAGARAJAN		'1208250004988527	100	Equity share
MOHAMMAD		SAFIULLAH		'1208250005005493	100	Equity share
PREETHAM	KUMAR	GARDAS		'1208250005008213	400	Equity share
SARIKA	DEEPAK	LOHIYA		'1208250005048736	200	Equity share
MRADUL		BHANDARI		'1208250005081611	500	Equity share
BIRENDRA		SINGH		'1208250005125293	14	Equity share
ASHISH				'1208250005145415	1	Equity share
BIRENDRA		KUMAR		'1208250005151558	100	Equity share
SHRUTI		CHOUHDARY		'1208250005262691	50	Equity share
RENGASAMY		GOPINATH		'1208250005282427	208	Equity share
VIKAS				'1208250005288788	50	Equity share
HARPREET	SINGH	SAHI		'1208250005293802	1	Equity share
MUKESH	JAGANNATH	UMBARKAR		'1208250005295278	100	Equity share
AJAYKUMAR	PRATAPBHAI	PARMAR		'1208250005295774	10	Equity share
RAKESH	KUMAR	MONDAL		'1208250005297807	100	Equity share
HARJINDER		SINGH		'1208250005319631	220	Equity share
ABHISHEK		GUPTA		'1208250005325470	491	Equity share
BABU				'1208250005330571	200	Equity share
RAJ		KUMAR		'1208250005342821	4	Equity share
BHUWAN	CHANDRA	SATI		'1208250005367933	1000	Equity share

NEHA				'1208250005451020	50	Equity share
KAMALESH	KUMAR	MEENA		'1208250005487321	3	Equity share
PRIYA		KUMARI		'1208250005508980	382	Equity share
SACHIN		JAIN		'1208250005511214	1307	Equity share
PANKAJ		RAI		'1208250005599294	20	Equity share
RADHAKRISHNAN		GEETHA		'1208250005640523	1000	Equity share
JAI	KUMAR	JAIN		'1208250005652668	100	Equity share
POLICE	BHARATH	KUMAR		'1208250005737380	1	Equity share
SHYAMBARAN	GANGRAJ	DHURIYA		'1208250005793085	1	Equity share
SUMAN		GAYEN		'1208250005821373	25	Equity share
YUGAL	KISHOR	GOTHWAL		'1208250005855466	5	Equity share
AMIT				'1208250005856100	5	Equity share
VENKATA	RAMANA	PALUKURI		'1208250005856377	1	Equity share
SANJAY		BHATIA		'1208250005862982	19	Equity share
SATISH	SAGAR	GHORPADE		'1208250005878762	50	Equity share
SACHIN	BHASKAR	BARINGE		'1208250005919181	1	Equity share
PANKAJKUMAR	INDULAL	CHAUHAN		'1208250005927566	2	Equity share
MUNIRATHINAM		SANKAR		'1208250005965800	50	Equity share
KARAN		KOUL		'1208250005971388	4	Equity share
VENKATA	RAMYA	DANDE		'1208250006029784	52	Equity share
RAHUL		PAHWA		'1208250006040371	100	Equity share
GAURAV		MAHESHWARI		'1208250006043256	10	Equity share
CHITYALA	KRISHNA	VAMSHI		'1208250006065485	10	Equity share
ANIL		KAPOOR		'1208250006097815	200	Equity share
GURUPRASAD		SRINIVASAN		'1208250006105812	100	Equity share
AJAI		SINGH		'1208250006143301	250	Equity share
KAPIL		KUMAR		'1208250006150583	7	Equity share
RAHUL	BABAN	JADHAV		'1208250006155790	10	Equity share
SURESH	KUMAR	GUPTA		'1208250006248353	10	Equity share
JAYAVEL		SATHISHKUMAR		'1208250006253682	5	Equity share
GAURAV	BALDEVBHAI	DABHI		'1208250006257881	280	Equity share
KULDEEP	KUMAR	SHARMA		'1208250006263460	729	Equity share
TANVEER		SINGH		'1208250006275075	35	Equity share
RAJAPETA		NAVEENKUMAR		'1208250006357504	10	Equity share
SHINTO	ALEX	GEORGE		'1208250006374619	2385	Equity share
SHUBHAM		GUPTA		'1208250006387776	160	Equity share
KABITA	MANARANJAN	MONDAL		'1208250006437628	25	Equity share
SURESH	CHANDRA	KANDPAL		'1208250006446571	84	Equity share
CHODISETTI	KASI	VISWANADHAM		'1208250006486389	100	Equity share
BALA	KRISHNA	SATHENAPALLI		'1208250006577571	2	Equity share
DEVENDRAN				'1208250006696095	55	Equity share
MOHIT		PUJARI		'1208250006727751	400	Equity share
MITIL	VIVEK	JAWALE		'1208250006761677	11	Equity share
PARTHASARATHY		JAGAN		'1208250006811311	500	Equity share
SATISH		MANDA		'1208250006831459	20	Equity share
DHARMINDER		THAKUR		'1208250006845187	2400	Equity share
RAVICHANDRAN				'1208250006846955	10	Equity share
JAHIR	HUSSAIN	JAFARULLA		'1208250006850195	1	Equity share
DIVYA	PURUSHOTTAM	BHATTAD		'1208250006871802	90	Equity share
PRADIP	GANESH	RAI		'1208250006878090	193	Equity share
KOLIMADU	SOMAPPA	THIMMAIAH		'1208250006881346	750	Equity share
PIYUSH	KAMALKUMAR	BHOOT		'1208250006881819	565	Equity share
AJAY		LAKHERA		'1208250006898630	203	Equity share
ROHAN		BANSAL		'1208250006908692	55	Equity share
AKSHAY	UTTAMRAO	NIPHADE		'1208250006937111	10	Equity share
SUSHIL	KUMAR	AGRAWAL		'1208250006988834	5	Equity share
ALFRED		DCRUZ		'1208250007022824	20	Equity share
MOHAMMAD	ABDUL	HOQUE		'1208250007054295	2	Equity share
ANITHA		PALLELA		'1208250007092107	700	Equity share
SUNIL		DADLI		'1208250007098702	100	Equity share

SHIVOM		SAHANI		'1208250007100771	2000	Equity share
NAYEEMAKHTAR	J	SIDDIBILAL		'1208250007120433	10	Equity share
DINESH	RAJPAT	VERMA		'1208250007194732	58	Equity share
PRASENJIT		MAITY		'1208250007235702	500	Equity share
SANTOSH		KUMAR		'1208250007251049	1000	Equity share
SAPTARSHI		HALDAR		'1208250007389272	1	Equity share
NITEEN	ASHOK	SHINDE		'1208250007467365	15	Equity share
ANKIT	SATISH	BURKULE		'1208250007475623	1	Equity share
AMRIT	LAL	PATEL		'1208250007505581	10	Equity share
VENKATA	RAMANAMMA	SANNALA		'1208250007505701	840	Equity share
RAJENDRA	KUMAR	SRIVASTAVA		'1208250007736341	4	Equity share
UMASHANKAR	DEO	PANDEY		'1208250007773880	400	Equity share
SANDIP		DHAR		'1208250007781452	30	Equity share
SANJAY				'1208250007921814	500	Equity share
PRAVEEN	KUMAR	PASNOORI		'1208250008045522	20	Equity share
VIVEK		KUMAR		'1208250008175041	10	Equity share
GNANAPRAKASH				'1208250008184206	10	Equity share
CHEDELLA	SRINIVASA	KUMARSAMPATH		'1208250008216634	41	Equity share
RAHUL		SINGH		'1208250008431378	440	Equity share
VIJAY	HARSUKHLAL	SOLANKI		'1208250008471020	150	Equity share
PUSPA		DEVI		'1208250008471717	598	Equity share
ASHUTOSH		KUMAR		'1208250008484817	1	Equity share
DARSHIT	AJAY	JAIN		'1208250008519429	108	Equity share
SATYA	NARAYAN	JAIN		'1208250008577494	1100	Equity share
PRAVEENYAKUMAR		POGIRI		'1208250008633022	1	Equity share
PIYUSH		AGGARWAL		'1208250008643685	100	Equity share
AVINASH	GIRISHBHAI	BHALALA		'1208250008663446	200	Equity share
SHUBHAM		SHARMA		'1208250008932585	78	Equity share
SHIVAJI	PRAKASH	SALUNKE		'1208250008982761	1	Equity share
AYUSH		AGRAWAL		'1208250009109847	175	Equity share
BIVASH		UPADHYAY		'1208250009168027	50	Equity share
MANISH	CHAMPSHI	VORA		'1208250009203485	250	Equity share
RENU		GUPTA		'1208250009224273	142	Equity share
R		VELRAJAN		'1208250009255601	1	Equity share
NIYATI	PRAVIN	CHARLA		'1208250009263336	100	Equity share
HEMANT	KUMAR	DAKSH		'1208250009347226	115	Equity share
PANKAJ	RAJKUMAR	MEHTA		'1208250009426798	2	Equity share
DIPAKDAN	NATVAR SINH	TAPARIYA		'1208250009441468	100	Equity share
NITISH	RAJENDRA	BIDVI		'1208250009505510	5	Equity share
NIRMALKUMAR	ARUN	SHINDE		'1208250009581223	201	Equity share
KRUNAL	PRAVINBHAI	PATEL		'1208250009685900	199	Equity share
RAUNAK		MANTRI		'1208250009694246	500	Equity share
KESHA VA				'1208250009702321	2	Equity share
MUHILAN		GANESAN		'1208250009702638	1	Equity share
DEEPAK		KUMAR		'1208250009723289	10	Equity share
DEEPTHI		KONERU		'1208250009744024	500	Equity share
MAHESH	RAGHUNATH	MENGADE		'1208250009757050	2	Equity share
VINAY	RAJESH	GUPTA		'1208250009788241	101	Equity share
DEBABRAT		RATH		'1208250009802531	50	Equity share
ANITA				'1208250009963691	100	Equity share
HEMANTHKUMAR				'1208250010007819	10	Equity share
RAKESH	RAVASAB	PATIL		'1208250010009947	1	Equity share
SRISKANDH		SUBRAMANIAN		'1208250010058786	100	Equity share
SALMAN	MUSHTAQ	FAROOQUI		'1208250010258788	10	Equity share
HITESH	RAMJI	BANGARI		'1208250010304654	260	Equity share
KISHOR	KUMAR	PATWA		'1208250010372590	300	Equity share
DEEPAK	KUMAR	GUPTA		'1208250010481756	300	Equity share
NATHA	SAKHARAM	KHANDARE		'1208250010504238	15	Equity share
RAHUL	SINGH	THAKUR		'1208250010656896	40	Equity share
SWATI	PRATIM	AMBEKAR		'1208250010859301	100	Equity share

YASEEM	THAHIRA	YOONUS		'1208250010859962	500	Equity share
NIDHIN		CHALIL		'1208250010957168	50	Equity share
SHIVARAJ	B	KANAKAPPAVAR		'1208250010959127	10	Equity share
SUDHISH	KUMAR	MULLAPPALLILSUDHAKARA N		'1208250010971856	100	Equity share
ASHOKBHAI	RAMANBHAI	TALPADA		'1208250011112973	4	Equity share
SUDIN	SHIVANAND	DESAI		'1208250011271042	1	Equity share
GAJENDRASINH	DALPATSINH	PARMAR		'1208250011328789	350	Equity share
ASHISH		KASAUDHAN		'1208250011340082	20	Equity share
PARTHASARATHY	HARI	KRISHNAN		'1208250011348710	200	Equity share
MADAN		KUMAR		'1208250011366951	10	Equity share
SOORAJ		SINGH		'1208250011413167	204	Equity share
SACHIN	GULABRAO	WALUNJ		'1208250011415261	1	Equity share
BHAVESHKUMAR	MANHARLAL	VYAS		'1208250011440478	100	Equity share
NEELES		TIWARI		'1208250011452819	213	Equity share
KRISHNABEN	JIGARKUMAR	PARMAR		'1208250011488780	88	Equity share
JAGAN	MOHAN	REDDYDEVIREDDY		'1208250011565090	3	Equity share
KISHORE	KUMAR	BALDUA		'1208250011567195	500	Equity share
GUNIT		KAUR		'1208250011782933	1700	Equity share
NILESH		SONI		'1208250011801269	90	Equity share
DIPAK	CHANDRAKANT	LOHAR		'1208250011818116	16	Equity share
BHUPENDRASINGH	MANVARSINGH	GUSAI		'1208250011945831	1	Equity share
REETIKA		SHARMA		'1208250012059358	400	Equity share
DHARAM	PAUL	SHARMA		'1208250012131487	725	Equity share
ANAND	SANTOSH	SINGH		'1208250012197840	3	Equity share
KARTHIKEYAN		KUMAR		'1208250012261352	2	Equity share
MANOJ	KUMAR	SAH		'1208250012278345	500	Equity share
MAHESHKUMAR	MOHANLAL	MEHTA		'1208250012342786	500	Equity share
KAMAL		KISHOR		'1208250012402570	25	Equity share
MUDASSIR		SIDDIQUI		'1208250012431173	3	Equity share
VASUDHA		MISHRA		'1208250012431646	1	Equity share
NARAYAN		HARISH		'1208250012484855	12	Equity share
KALPNA		BISWAS		'1208250012504281	1120	Equity share
KAMLESH	JAYANTILAL	JAIN		'1208250012616150	353	Equity share
HARSHAL	NARAYAN	MORWALE		'1208250012624024	40	Equity share
MUHAMMED		VAJEEH		'1208250012636889	4	Equity share
SANJAY	RAJENDRA	SOLANKI		'1208250012651369	500	Equity share
KAFEEL		AHMAD		'1208250012709792	10	Equity share
BHIMASEN		SAHOO		'1208250012746391	200	Equity share
MAYANK		INANI		'1208250012764801	25	Equity share
ASHISH		KUMAR		'1208250012813360	600	Equity share
GANESH	KISAN	KHOLAGADE		'1208250012822413	100	Equity share
RUPESH	DALSUKHRAI	RAVANI		'1208250012841981	25	Equity share
BINOD		CHHETRI		'1208250012954611	1	Equity share
ZAINAB	YUSUF	MOTORWALA		'1208250012981576	70	Equity share
RADHE	SHYAM	SONAWANE		'1208250013002120	150	Equity share
BINAY	KUMAR	BIMAL		'1208250013044748	9	Equity share
LAKSHMAN		MANJULA		'1208250013566141	14	Equity share
RAJESH	KUMAR	UIKEY		'1208250013627468	1	Equity share
SHYAMAL	PRADEEP	AROSKAR		'1208250013632921	16	Equity share
DEEPAK		KULKARNI		'1208250013928538	335	Equity share
MANISHA		JAIN		'1208250013931796	40	Equity share
THOPPAIPILLAI		VIJAY		'1208250013945034	3	Equity share
BIKASH		CHAUDHARY		'1208250013992621	340	Equity share
VIJAY	PRABAKARAN	NARESHBARATH		'1208250014071879	1	Equity share
MONIKA		SOOD		'1208250014088160	500	Equity share
MORUPUTALA		THIRUPATHI		'1208250014109287	1	Equity share
SWATI		SHAH		'1208250014220903	100	Equity share
KUNNATH	PRASAD	MENON		'1208250014406027	150	Equity share
NANDANOR	RAGHUNADHA	REDDY		'1208250014510689	100	Equity share

ARANGODAN	MUHAMED	SHAFEEQ		'1208250014527711	1	Equity share
MAHESH		BAHUGUNA		'1208250014542761	99	Equity share
HEMIN	GHANSHYAMBHAI	PATEL		'1208250014558822	1000	Equity share
ASHISH	KUMAR	GAUD		'1208250014664947	10	Equity share
SAKET		DHANANIA		'1208250014834354	300	Equity share
RAJANKUMAR	CHHITABHAI	RANA		'1208250014840269	15	Equity share
MOHAMMAD	ASRAR	ULHAQPEERZADA		'1208250014963093	2	Equity share
SNEHA	AMAR	DAMLE		'1208250015099026	300	Equity share
ANIL	KUMAR	GUPTA		'1208250015242665	100	Equity share
SANTOSH		SINGH		'1208250015284066	30	Equity share
ARUN		DIUNDI		'1208250015387925	200	Equity share
SUNIL	LAXMAN	SHARMA		'1208250015562676	6	Equity share
SURYA	PRATAP	SINGH		'1208250015919490	7	Equity share
VIPIN		KUMAR		'1208250016097744	6	Equity share
NELSON				'1208250016106540	4	Equity share
IQBAL	HUSSAIN	DAR		'1208250016194987	12	Equity share
ANITA		NELSON		'1208250016378084	6	Equity share
DEEP	KESHAVDAS	RAHEJA		'1208250016487581	5000	Equity share
SUBBARAYAN		MUNUSAMI		'1208250016492832	170	Equity share
BRIJESH		TIWARI		'1208250016685394	20	Equity share
PURNIMA		JAIN		'1208250016699352	1750	Equity share
DIWAKAR		CHAURASIA		'1208250016884831	10	Equity share
SATYAJIT		MUKHERJEE		'1208250016964921	40	Equity share
HARE	KRISHNA	SHARMA		'1208250017055783	1001	Equity share
JITESH	MANAHARBHAI	KATHIYARA		'1208250017233459	120	Equity share
MANSHA		PANCHAL		'1208250017275394	1	Equity share
EASHWAR	RAO	LAVETI		'1208250017334681	1270	Equity share
SANGEETA	GUNWANT	MEHTA		'1208250017675102	500	Equity share
MEDIPALLI		TEJASWI		'1208250017831554	5	Equity share
MEJO		JACOB		'1208250017852853	50	Equity share
CHANDAN				'1208250017936095	3	Equity share
MEGANATHAN				'1208250017982961	5	Equity share
RISHAV		KUMAR		'1208250018004009	1	Equity share
SHIVANANDAN		TEJESHWAR		'1208250018108952	2	Equity share
KALIYAPERUMAL		RAHUL		'1208250018247197	3	Equity share
MOLLY		ZACHARIA		'1208250018342035	200	Equity share
BALARAM		KUNDU		'1208250018386377	500	Equity share
PANKAJ	NILKANTHA	FEGADE		'1208250018552921	5	Equity share
MOHAMMAD		ZAID		'1208250018628395	7	Equity share
PRADIP		SAMANTA		'1208250018860435	25	Equity share
SUNIL	GANGAGOD	PONAMAWAR		'1208250018994246	183	Equity share
SNEHA	KUNHIKANNAN	SREELATHA		'1208250019012446	800	Equity share
SAGGELA		JYOTHI		'1208250019066999	30	Equity share
ANIL	KUMAR	UPADHYAY		'1208250019200979	5	Equity share
GURUSWAMY		GRANDHI		'1208250019411942	55	Equity share
VINAYAKA	GOUDA	GOUDA		'1208250019522011	185	Equity share
RAVI	GURUPPANAVARA	VIDYA		'1208250019578920	7	Equity share
RUBIYA	ILAH	SHAIKH		'1208250019665192	100	Equity share
MOHAMMAD	ASHRAF	KHAN		'1208250019743095	97	Equity share
NITISHKUMAR		CHAVAN		'1208250019833683	1	Equity share
VIVEK	AGARWAL	HUF		'1208250020072246	275	Equity share
NUNSAVAT		SOMNATH		'1208250020084965	2	Equity share
MANOJ	KUMAR	GUPTA		'1208250020093619	500	Equity share
YAGNESHKUMAR	PRAVINCHANDRA	JOSHI		'1208250020246344	1	Equity share
BHADRESH	RASIKLAL	SHAH		'1208250020318142	600	Equity share
CHIRAGSINH	RANDHIRSINH	VAGHELA		'1208250020339671	10	Equity share
RAJESHBABU		PATTURAJA		'1208250020460922	1010	Equity share
GAUTAM		KUMAR		'1208250020463524	4	Equity share
PRAKASH		BHUMARKER		'1208250020552553	30	Equity share
SUNITA		MISHRA		'1208250020585131	4	Equity share

UMA		SUNILKUMAR		'1208250020649281	100	Equity share
NISHITA	NARESHKUMAR	JAIN		'1208250020827681	250	Equity share
NIKHIL	JAYESH	THAKKAR		'1208250020865846	1	Equity share
KANCHAN	RAVINDRA	SHRINGARE		'1208250021028639	100	Equity share
KESHAV				'1208250021195057	18	Equity share
BHAVNA	JAINARAYAN	VYAS		'1208250021236124	30	Equity share
SUPRIYA		KUMARI		'1208250021292403	2	Equity share
PRADEEP		PATEL		'1208250021386538	15	Equity share
PURSHOTTAM				'1208250021430390	10	Equity share
MONA				'1208250021467197	200	Equity share
VISHWANATH		KATTA		'1208250022091836	1	Equity share
TANMAY	BHARAT	KULKARNI		'1208250022883083	5	Equity share
SUDHANSU		KANUNGO		'1208250022903358	100	Equity share
GAURAV	KUMAR	SINGH		'1208250022948368	46	Equity share
SUNITA				'1208250022993413	1	Equity share
ROHINI	RAHUL	MUTAKEKAR		'1208250023015451	10	Equity share
ALPESH	INDRAVADANBHAI	MODI		'1208250023079818	20	Equity share
RINKU	MANISH	VORA		'1208250023113985	351	Equity share
AJAY	KUMAR	RAMSAGARSHUKLA		'1208250023171799	100	Equity share
JAYASREE				'1208250023208530	40	Equity share
ABHISHEK	MANORANJAN	MONDAL		'1208250023394888	50	Equity share
BHARTI	NITIN	TANK		'1208250023490715	1000	Equity share
RAJAN	KATTILPURA	KRISHNAN		'1208250023564413	200	Equity share
NIKITA	MANORANJAN	MONDAL		'1208250023575900	50	Equity share
RAJENDRA	JAIRAM	CHAVAN		'1208250023685255	10	Equity share
RAUSHAN	KUMAR	JHA		'1208250023704262	59	Equity share
NITINKUMAR	PRAKASHBHAI	KATARIA		'1208250023962941	90	Equity share
MANDAR	SANDIP	CHARAPALE		'1208250023963428	3	Equity share
RAVINDRA	KUMAR	RANA		'1208250024043947	1500	Equity share
DINESH				'1208250024139306	32	Equity share
ARCHANA				'1208250024142199	10	Equity share
DIPAK	ONKAR	MAHAJAN		'1208250024366262	2	Equity share
K	P	PRASAD		'1208250024406579	50	Equity share
MAHESH	KUMAR	DHEKONDA		'1208250024506639	7	Equity share
SUDHIR	RAMESHBHAI	PURANI		'1208250024512961	100	Equity share
MARUTI	NARAYAN	LANDGE		'1208250024545442	1	Equity share
CHINNASWAMYREDDY		ADIKESHAVAN		'1208250024640221	4	Equity share
SONAWANE	DIPTI	YOGESH		'1208250024813062	2000	Equity share
SESHI	REDDY	JONNALA		'1208250024841299	1	Equity share
VENKATESWARARAO		SINGULURI		'1208250024910691	500	Equity share
RAHUL	RAMESHBHAI	PARMAR		'1208250024942747	2	Equity share
NEERAJ		KUMAR		'1208250024995451	9	Equity share
AVUDAIVINAYAGAM		ARUMUGAM		'1208250025224021	5	Equity share
KAMALAKAR	KESHAV	CHANDHERE		'1208250025246643	1	Equity share
DHAVALKUMAR	DILIPBHAI	SHAH		'1208250025504787	1	Equity share
SARIKA	RAJESH	BEDICHANDANI		'1208250025672521	300	Equity share
ASHOK	KUMAR	BARMACHA		'1208250025793247	7	Equity share
MEHUL	BHUPENDRABHAI	PATEL		'1208250026437258	2	Equity share
SACHIN	ASHOK	DHOBAL		'1208250026456317	5700	Equity share
BHAGYA	SHREE	SHARMA		'1208250026468899	200	Equity share
SUMAN		ACHARIYA		'1208250026506794	1	Equity share
KRUNALKUMAR	JAYESHKUMAR	SHAH		'1208250026893931	2	Equity share
KSHITIJ	DEEPAK	PATIL		'1208250027081618	2	Equity share
AJIT		SINGH		'1208250027116078	200	Equity share
JASMINE	NAWABALI	SHAIKH		'1208250027309989	20	Equity share
MANISH	RAMDAS	SHINDE		'1208250027330675	1	Equity share
DILEEP		SINGH		'1208250027392099	1	Equity share
SURYA	LAKSHMI	PEPAKAYALA		'1208250027682070	1399	Equity share
AZAM		KHAN		'1208250027700922	3	Equity share
HARVINDER		SINGH		'120825002779913	10	Equity share

ANIL		KUMAR		'1208250027924519	1	Equity share
MOHAMMAD	SAJID	ABDULLATIF		'1208250027937792	1	Equity share
CHANDANI		SHAH		'1208250028002901	10	Equity share
DEEPAK	RAJARAM	DESHMUKH		'1208250028134806	285	Equity share
ASHOK	KUMAR	PANDEY		'1208250028152699	12	Equity share
PADMAKAR	BALWANT	JADHAV		'1208250028196819	1	Equity share
PRAVEEN	BHIMARAYA	CHAVAN		'1208250028200543	2	Equity share
DEVENDRA	SINGH	CHOUHAN		'1208250028247054	80	Equity share
SURYA	PRAKASH	SHARMA		'1208250028298971	10	Equity share
AMIT		SINGHAL		'1208250029064329	200	Equity share
AMIT	KUMAR	BAJPAI		'1208250029237480	10	Equity share
MAYUR	NARAYAN	MALI		'1208250029673531	6	Equity share
PRITAM	GUHA	NEOGI		'1208250029689442	500	Equity share
DISHA		RAJANI		'1208250030231406	100	Equity share
BANWARILAL	PIYUSH	TIBDEWAL		'1208250030240520	100	Equity share
ANU	PRIYA	KUMARI		'1208250030658223	50	Equity share
HARSH		MISHRA		'1208250030689879	165	Equity share
AKHILESH	KUMAR	JHA		'1208250030691624	110	Equity share
JIGNESHKUMAR	THAKORBHAI	VYAS		'1208250030713554	40	Equity share
SHIVSHANKAR		KUMAR		'1208250031845188	5	Equity share
RAVI		VANISRI		'1208250031921051	1	Equity share
PRAKASH	GAURAV	GUPTA		'1208250031973932	15	Equity share
PAMPAM		KUMAR		'1208250032248419	1010	Equity share
RAMANUJAN		NAVANEETHAKRISHNAN		'1208250032588516	30	Equity share
ISHWAR	CHANDRA	SHARMA		'1208250032626352	155	Equity share
RAVI	BALA	JINDAL		'1208250032632837	11	Equity share
AMIT		MISHRA		'1208250033023459	900	Equity share
SANTOSH	KUAMR	GOPE		'1208250033214184	1700	Equity share
AVANI	AKASH	SHRIDHARANI		'1208250033256706	450	Equity share
NEETU		MEHTA		'1208250033259215	400	Equity share
DHANANJAY	KUMAR	TRIPATHI		'1208250033411341	10	Equity share
VINIT		KUMAR		'1208250033450782	100	Equity share
SUNIL	KUMAR	SAINI		'1208250033478903	3	Equity share
DANIEL	KIZHAKKEKARA	CHERIAN		'1208250034450545	300	Equity share
MAHEK	PRAVIN	PATEL		'1208250034494644	139	Equity share
MANKU		MANJULA		'1208250034530620	1	Equity share
B	SHAM	SUNDAR		'1208250034622154	300	Equity share
ANUPAMA		SAREEN		'120825003472901	200	Equity share
JAYESH	RAMANBHAI	MISTRY		'1208250035229930	200	Equity share
SOURAV	KUMAR	NAYAK		'1208250035258533	4	Equity share
RITU		TOMAR		'1208250035417378	200	Equity share
MANOJ		KUMAR		'1208250035466531	1270	Equity share
PRABHAKER	RANA	PRATAP		'1208250035693399	7	Equity share
MANOJ	JATASHANKAR	TIWARI		'1208250036022413	10	Equity share
SURBHI		PATHAK		'1208250036198286	36	Equity share
RACHANA		AGRAWAL		'1208250036476708	1	Equity share
SUMIT		KUMAR		'1208250036518515	1000	Equity share
DEV	DHARMESHBHAI	PATEL		'1208250036699436	20	Equity share
ABHINAV		SONKAR		'1208250037587767	1	Equity share
MANVENDRA		PAL		'1208250037758790	1	Equity share
RAJAK	ABDUL	BHAIVOHRA		'1208250038275473	48	Equity share
DHARAMVIR		SINGH		'1208250038285631	30	Equity share
DIKSHA				'1208250038679258	1000	Equity share
MANOJ	MORESHWAR	DHAWDE		'1208250038688851	335	Equity share
NISHA		TOMAR		'1208250038763426	40	Equity share
GURTAJ		SINGH		'1208250038814552	1000	Equity share
ARIHANT		SETHIA		'1208250038836665	19	Equity share
DINESH		SIVAL		'1208250038916278	1	Equity share
SURAJ	GAGAN	JHA		'1208250039090983	1	Equity share
SIDHARTH				'1208250039190659	200	Equity share

JIGNESH	PRABHUBHAI	PATEL	'1208250039230089	100	Equity share
LALIT		KUMAR	'1208250039274076	50	Equity share
VIJAYA		KUMAR	'1208250039446046	50	Equity share
DEEPAK			'1208250039607801	180	Equity share
SHALABH		DWIVEDI	'1208250039886957	1	Equity share
KUNAL	SANJAY	BACHHAV	'1208250040208126	3	Equity share
JITENDRA	KUMAR	TANTI	'1208250040540598	10	Equity share
SHEKH	AYAJAJ	ABDULAKIL	'1208250040596662	1	Equity share
PRABHNEET		KAUR	'1208250041005849	1500	Equity share
RAJENDRA		SINGH	'1208250041044399	1	Equity share
HARIKESH		SINGH	'1208250041075058	1	Equity share
SANEESH		KARIM	'1208250041121036	1	Equity share
NIKITA	RAJENDRA	JUVALEKAR	'1208250041251125	2	Equity share
SARANG		SONI	'1208250041287798	1	Equity share
SNEHA	RAMPRAVESH	BHAGAT	'1208250041344218	500	Equity share
RITESH	RAMESH	RALEKAR	'1208250041737225	50	Equity share
DEVYANI	PRADEEP	SANDHANSI	'1208250041831146	198	Equity share
VINOD	SHANKAR	HEGISHTE	'1208250042357896	2	Equity share
PRASAD		SASNUR	'1208250042685635	20	Equity share
DIGAMBAR	DHAKU	VARAK	'1208250043486569	1	Equity share
NASIMUNNISA			'1208250043733483	300	Equity share
SNEHA		PARAKH	'1208280000002040	13000	Equity share
SAURAV		AGARWAL	'1208280000002927	19500	Equity share
SHILPI		AGRAWAL	'1208280000003097	19000	Equity share
RAJENDRA		ANCHALIA	'1208280000004257	2891	Equity share
PRITI	MAHESHKUMAR	SHAH	'1208300000001239	100	Equity share
MALAVBHAI	K	PARIKHHUF	'1208300000001769	600	Equity share
CHAITANYA	BANSIDHAR	NAGRI	'1208300000009242	500	Equity share
JAGRUTIBEN	RAMANLAL	PATEL	'1208300000010237	500	Equity share
DAXABEN	NARENDRABHAI	PATEL	'1208300000011625	100	Equity share
RAJENDRABHAI	POPATBHAI	PATEL	'1208300000012272	50	Equity share
KIRANBEN	CHINTESHBHAI	PATEL	'1208300000012350	55	Equity share
JAYANTIBHAI	JADAVBHAI	RADADIA	'1208300000012411	200	Equity share
NARENDRABHAI	BECHARBHAI	PATEL	'1208300000012745	100	Equity share
VIBHA	HARENDRA	SHETH	'1208300000014018	200	Equity share
LALIT	PRABHULAL	SANGHVI	'1208300000016788	4000	Equity share
MATHAN		J	'1208320000023111	95	Equity share
VANITA		BANSAL	'1208320000027796	200	Equity share
RATNESHWARI	DEVI	RATANLALJAITLIA	'1208320000050494	2250	Equity share
SANTKUMAR	GOYAL	HUF	'1208320000056384	300	Equity share
REENA		GUPTA	'1208320000058377	275	Equity share
VINAY	KUMAR	RAKESH	'1208320000072307	1000	Equity share
NARESH	BHIKULAL	AGRAWAL	'1208320000075481	3000	Equity share
VRUSHALI	NARESH	AGRAWAL	'1208320000076753	1000	Equity share
ATHARV		MUNDRA	'1208320000079068	1	Equity share
MACHHALA		DEVI	'1208320000090231	200	Equity share
JIBIN		JOHN	'1208320000100935	569	Equity share
THARUPEEDIKAIL	BAVAKUTTY	ANIL	'1208320000102533	200	Equity share
ARYA		MINU	'1208320000103917	1	Equity share
ANUBHAV		MANAS	'1208320000105684	1	Equity share
SAMEEDA	SALIM	SHAIKH	'1208320000105743	862	Equity share
KANTILAL		SHAH	'1208320000119389	200	Equity share
TUSHAR	CHAGPAR	POPAT	'1208340000001220	150	Equity share
NILESH	ANANT	SAWANT	'1208340000001459	108	Equity share
SUKDEB		JANA	'1208340000014603	20	Equity share
NILESH	GHANASHAM	HEDA	'1208340000094441	5000	Equity share
MADDHESIA	VIVEK		'1208340000096983	1	Equity share
GAURAV	RAJENDRA	SANGLE	'1208340000232240	200	Equity share
SIDDESH	VISHWAS	CHAVAN	'1208340000289950	40	Equity share
PRIYA	PAL		'1208340000416792	742	Equity share

GOVARDHAN	RANGANATHAN	CHARI	'1208340000491824	1200	Equity share
MAHENDRA	PRATAP	SINGH	'1208340000514169	50	Equity share
TAMIM	AHMED	MUMBAIWALA	'1208340000539010	2	Equity share
AKIB	NIYAZALI	SAYYED	'1208340000549390	1	Equity share
TARIQ	ALI	KHAN	'1208340000648797	1	Equity share
HITESH	GANESH	BODHE	'1208340000665519	100	Equity share
SAJAL	KUMAR	GUPTA	'1208340000676022	283	Equity share
PRADYUMNA	KUMAR	MAURYA	'1208340000808432	94	Equity share
NISHANT		SINGH	'1208340000873587	48	Equity share
DEEPIKA	KAPIL	THACKER	'1208340000910892	50	Equity share
SOHANLAL	TULSARAM	CHAUDHARY	'1208340000923097	2	Equity share
CHANDRAKANT	SHIVRAJAPPA	SWAMI	'1208340000955581	2	Equity share
RAKESH	NAKUM		'1208340001046747	393	Equity share
SAHIB	ANAND		'1208340001086520	500	Equity share
RAHUL	BALKRISHNA	LADE	'1208340001204161	55	Equity share
MAHESH	VISHVAS	MANE	'1208340001249638	232	Equity share
SUNIL	JATANSING	GIRASE	'1208340001363757	1	Equity share
VINAYAK	SURESH	KULTHE	'1208340001394591	1	Equity share
HRISHIKESH	DINESH	SHASTRI	'1208340001592347	1	Equity share
KALPEN	P	PATEL	'1208340001630812	425	Equity share
SURAJ	BALASAHEB	KHARAT	'1208340001790964	10	Equity share
MINESHKUMAR	RAGHUNATH	KAPSE	'1208340001870942	9	Equity share
RAJNISH		KUMAR	'1208340001904546	2110	Equity share
PRATIMA		GUPTA	'1208340001948493	1	Equity share
GOPI	NATH	YADAV	'1208340002146986	2	Equity share
AEWANT	KUMAR	DUBEY	'1208340002551789	32	Equity share
PERUMAL		SURESH	'1208340002732081	32	Equity share
HEMANT	KUMAR	PRAJAPATI	'1208340002810041	25	Equity share
. RAJNEESH			'1208340003019705	1	Equity share
SHREEKANT	NEELAPPA	CHINCHOLI	'1208340003036410	10	Equity share
SUDIPTO		GUHA	'1208340003071350	50	Equity share
SWATHI		NAMANI	'1208340003228057	100	Equity share
VEENA	GIRDHARILAL	KALWANI	'1208350000005925	100	Equity share
SANJAY	KUMAR	CHOUDHARYHUF	'1208360000017427	500	Equity share
ODYSSEY		TRADECOMM	'1208360000025311	22000	Equity share
HERITAGE		VINCOM	'1208360000092161	5000	Equity share
MOHAMMED	KHALID	JAMAL	'1208360000092423	1600	Equity share
ARNAB		GOSWAMI	'1208360000139982	35	Equity share
MANOJKUMAR	AMBALAL	PATEL	'1208360000213517	1000	Equity share
NIRUPAMA		BARIK	'1208360000241889	1	Equity share
RANCHHOD	MANHARLAL	DASHADIYA	'1208360000253909	10	Equity share
RAJWANT	KAUR		'1208360000318573	20	Equity share
AYESHAAMBREEN	DANIYAL	PARAB	'1208360000322039	5	Equity share
SHUBHANGI	ABHIJEET	PATIL	'1208360000324703	40	Equity share
NATWARBHAI	RAMUBHAI	PATEL	'1208360000351241	5	Equity share
RAJ	KUMAR	SARAWAGI	'1208360000359122	150	Equity share
SUDHIR	SAVATA	SASANE	'1208360000369329	100	Equity share
PRAMILA	ARUN	SHELAR	'1208360000372948	250	Equity share
PALANI	MAHESWARAN		'1208360000395957	15	Equity share
KAUSTUBH	SHRIKANT	PISE	'1208360000402152	1600	Equity share
ROHIT	DILIP	KANKARIA	'1208360000463123	150	Equity share
URMILA	KAURA		'1208360000504978	1	Equity share
DINESHKUMAR	KANTILAL	VAGHELA	'1208360000553648	160	Equity share
SUNIIL	DEOKINANDAN	PACHISIA	'1208360000557997	1000	Equity share
RASHMIKANT	SURESHBHAI	PATEL	'1208360000585300	500	Equity share
NIDHI	KHEMKA		'1208360000586441	1500	Equity share
VENKATESHWARLU	KARNATI		'1208360000597255	500	Equity share
VEENA			'1208360000604829	900	Equity share
RAVI	PASSI		'1208360000658457	100	Equity share
ANANT	TRIMBAK	KAMAT	'1208360000721480	250	Equity share

SURESH	GAJANAN	PETAKAR	'120836000072222	2	Equity share
SOWMYA	TELLURI		'1208360000730440	100	Equity share
MOHAMADIRFAN	AHMADHUSEN	SURTI	'1208360000732925	500	Equity share
VIJESH	VITHAL	TALAULICAR	'1208360000873376	1500	Equity share
NEELUKAVIL	SUHAIL	MUHAMMED	'1208360000915622	50	Equity share
UNNATI	CHHEDA		'1208360000926953	150	Equity share
ROHAN	PUNDLIK	THOMBARE	'1208360000930991	100	Equity share
ANKUSH	HAUSHIRAM	GUNJAL	'1208360000941676	89	Equity share
VAIBHAV	DILIP	SAPKAL	'1208360000954651	75	Equity share
AMOL	VILAS	KULKARNI	'1208360000969888	50	Equity share
SITABEN	AMBALAL	PATEL	'1208360000979011	500	Equity share
SANDEEP	DAGADU	PATIL	'1208360000985488	75	Equity share
KIRTIKUMAR	SACHINDRAKUMAR	VAGHELA	'1208360000997337	160	Equity share
SANDEEP	RANA		'1208360001001851	150	Equity share
KULDEEP	ARUN	CHAUDHARI	'1208360001014121	50	Equity share
SIMMY	SHARMA		'1208360001027745	250	Equity share
ANURAG	TIWARI		'1208360001059543	17	Equity share
ASHOK	MANILAL	PATEL	'1208360001060770	1100	Equity share
MAAAZ	MOHMED	YUSUF	'1208360001074711	350	Equity share
BIKASH	NEOGI		'1208360001096121	100	Equity share
SANJIV	ANTONIO	AGNELO	'1208360001122689	500	Equity share
ANUSHREE	SHARMA		'1208360001131974	200	Equity share
DILIP	PANDURANG	SHENDE	'1208360001147131	10	Equity share
MADHUKAR	POPATRAO	NAGPURE	'1208360001173886	800	Equity share
AMRITA	SARANG	KHAROTE	'1208360001373514	76	Equity share
ABHIJIT	BARIK		'1208360001401612	1	Equity share
ARJUN	DUNDAPPA	CHINNAPPAGOL	'1208360001408223	10	Equity share
PRAKASH	HARISHCHANDRA	KADAM	'1208360001468530	310	Equity share
SUMITKUMAR	SURESHBHAI	SAKLECHA	'1208360001473095	20	Equity share
SHANKER	PAMPARI		'1208360001488705	96	Equity share
NAGA	GOPI	GOPALAM	'1208360001523901	20	Equity share
KARAMJIT	SINGH	DANG	'1208360001606952	300	Equity share
ARUN	KULAKKALT	MADATHODIYIL	'1208360001692059	50	Equity share
ANILKUMAR	BADRINARAYAN	MUNDADA	'1208360001701064	10	Equity share
RITU	AGARWAL		'1208360001770823	150	Equity share
NAVDEEP	KUMAR		'1208360001942238	14	Equity share
VIJAY		KUMAR	'1208360001944541	68	Equity share
KRISHNAYYA	ACHANNA	HEGDE	'1208360002039429	1000	Equity share
RAVINDRA	TUKARAM	THAKARE	'1208360002041780	2	Equity share
RAJAGOPALAN	SRINIVASAN		'1208360002071163	200	Equity share
PRARAMBH	SECURITIES	PVTLTD	'1208390000001946	24000	Equity share
L7	HITECH	PRIVATELIMITED	'1208390000002633	18000	Equity share
KINJAL	KETAN	DHRUV	'1208390000002783	1400	Equity share
RACHANA	RAJIV	JASANI	'1208390000003048	50000	Equity share
S	BALAKUMAR		'1208420000001548	1	Equity share
P	PALAVESA	RAJKUMAR	'1208420000024692	50	Equity share
SUNDARARAJAN	BOOPATHI		'1208420000029652	30	Equity share
AVLESH	PALEWAR		'1208420000030592	20	Equity share
I	MATHIVANAN		'1208420000073377	2	Equity share
BHAWANI	SINGH	BHATI	'1208420000152431	5	Equity share
SANKARASUBRAMANIAN			'1208420000193261	100	Equity share
RASHID	RAZA		'1208420000194073	300	Equity share
GOKUL	S		'1208420000206932	599	Equity share
AMARENDRAN			'1208420000224884	1	Equity share
MUKESH	GOUR		'1208420000252386	2860	Equity share
ALAGUAPPAN	K	KA	'1208420000351058	300	Equity share
DEEPAK	DUBEY		'1208420000387171	300	Equity share
KAMLESH	KUMAR	CHOUHAN	'1208420000401902	2	Equity share
K	GURUSAMY		'1208420000432477	102	Equity share
BHANUSHALI	JANAK	M	'1208420000459725	1	Equity share

PRAKASHCHAND	KISHOREKUMAR			'1208420000532621	50	Equity share
BATHENA	GRUHALAKSHMI			'1208420000618941	100	Equity share
MAHENDER	SHARMA			'1208420000829869	1	Equity share
M	MARIAMMAL			'1208420000834750	1	Equity share
DINESH	SHAMLAL	INANI		'1208420000848742	78	Equity share
ARCHNA				'1208420000882640	250	Equity share
RIZWANA	ISMAIL	SHAIKH		'1208420000898834	1	Equity share
AMIRTHARAJ	R			'1208420000899496	1	Equity share
PREETHA	SANTHOSH			'1208420000909982	900	Equity share
J	AASWIN	PAUL		'1208420000913321	60	Equity share
MOHANA	CHANDRA	PARIDA		'1208420000994938	20	Equity share
SATISHA				'1208420001141463	36	Equity share
SHIHAB	C			'1208420001305194	50	Equity share
SANJAY	KUMAR	AGARWAL		'1208420001402876	1	Equity share
L	PRAMEELA	RANI		'1208430000007817	250	Equity share
ARUN		KUMAR		'1208430000040895	300	Equity share
SHAKUNTLA	DEVI	MUNDR		'1208430000050386	4	Equity share
SAHED		MOHAMMED		'1208430000057227	15	Equity share
SRINIVASRAO		ABINIDHI		'1208430000059619	1	Equity share
G	N	PANDEY		'1208430000077503	250	Equity share
LOKNATH		MORE		'1208430000087408	111	Equity share
ANAND	LOKESH	CHOUHDARY		'1208430000096877	2	Equity share
AMIT		SARAWGI		'1208430000103000	119	Equity share
AJAY	KUMAR	AGARWAL		'1208430000105202	370	Equity share
DEEPAK	KUMAR	MOHANTA		'1208430000113323	83	Equity share
RONONJOY		MUKHERJEE		'1208430000114384	100	Equity share
SATHISHA		O		'1208430000120075	1	Equity share
MIRZA	ASIM	BAIG		'1208430000134939	254	Equity share
SWATI		GOYAL		'1208430000141127	60	Equity share
SAROJ		MOOTHA		'1208430000150826	29	Equity share
JINAL	VASANTBHAI	THAKKAR		'1208430000162426	400	Equity share
CHHAYA	UMESH	THAKKAR		'1208430000162806	100	Equity share
JOGI	KALPESH	PRAVINKUMAR		'1208430000173227	10	Equity share
MOHAMMED	JAWED	IQBAL		'1208430000183039	300	Equity share
APURAV	RAJEEVKUMAR	JAIN		'1208430000197755	563	Equity share
VIJAYA		MEDURI		'1208430000210927	20	Equity share
AKHILESH	KUMAR	PANDEY		'1208430000248142	200	Equity share
CHENNURU	DEVI	CHAITANYA		'1208430000257991	250	Equity share
NARENDHIRAN		J		'1208430000268355	1	Equity share
HANDIGODU	DATTAHATHREVA	ATHRI		'1208430000274918	15	Equity share
JITIN	ASHOK	DESHMUKH		'1208430000278395	20	Equity share
POOJA	AJIT	SINGH		'1208430000281110	17	Equity share
TRIPTI		MANRAL		'1208430000282152	25	Equity share
GAURI				'1208430000282821	3	Equity share
BARKHA		JAIN		'1208430000290011	40	Equity share
SUSHIL		KUMAR		'1208430000302511	1	Equity share
AMBUJA				'1208430000313344	100	Equity share
SUDHIR	GANESH	HUPRIKAR		'1208430000327754	1	Equity share
DANUJARI		PRASAD		'1208430000377219	20	Equity share
KALPESH	PRAKASH	AGRAWALHUF		'1208430000380215	13000	Equity share
MOHOR		CHOWDHURY		'1208430000399127	20	Equity share
JOSEPH	PURAMCHIRA	THOMAS		'1208430000411863	1000	Equity share
SUPRIYA	AMAR	RAJGOLKAR		'1208430000442011	10	Equity share
ATUL	ANANT	KOSHE		'1208430000446639	5	Equity share
SONY		KURIAKOSE		'1208430000511767	150	Equity share
SUREKHA	KESHAV	MUTKULE		'1208430000512021	100	Equity share
PRADIP	KUMAR	KHANRA		'1208430000530558	50	Equity share
AAKANKSHA		SINGH		'1208430000533544	12	Equity share
MICHAEL	ETTUTHENGUMTHARA	GEORGE		'1208430000548715	6	Equity share
JYOTI		BHANDARI		'1208430000551194	112	Equity share

VASANT	SAHEBRAO	SALVI		'120843000055545	2000	Equity share
VICKY		KUMAR		'1208430000574258	30	Equity share
ASHISH		GUPTA		'1208430000577527	400	Equity share
MANISHABEN	YOGESHKUMAR	SHAH		'1208430000587208	500	Equity share
RAJENDRA	LILARAM	WADHWA		'1208430000591172	1	Equity share
DASAPPA	SETTY	SARASWATHI		'1208430000602054	54	Equity share
SHWETA	PRASHANT	CHAUDHARI		'1208430000626295	21	Equity share
RAHUL	KUMAR	VERMA		'1208430000747329	500	Equity share
SHRUTI	SAGAR	GADEWAR		'1208430000788511	10	Equity share
RAJESH		SHARMA		'1208430000847826	50	Equity share
MANISHA		AGGARWAL		'1208430000877739	3270	Equity share
MANOJ	KUMAR	YADAV		'1208430000881418	20	Equity share
LEENA	SAGAR	JOSHI		'1208430000882046	1	Equity share
JAYESH	HASMUKH	GOSALIA		'1208430000885942	100	Equity share
BIMAN		GANGULY		'1208430001122973	50	Equity share
QUANTUM		GLOBAL		'1208470000008817	7	Equity share
DINESH	JIWATRAM	BHATIA		'120850000001413	1000	Equity share
YOGITA	MAYUR	GUJAR		'120850000002571	285	Equity share
YOGESH	YASHWANT	KORE		'120850000002928	3000	Equity share
ANITA	S	OJHA		'120850000002970	3000	Equity share
SIDDHESH	SUNIL	KARNE		'120850000003332	70	Equity share
AMOL	SUBHASHRAO	HIVALEKAR		'120850000003843	120	Equity share
ALKA		DESHPANDE		'120850000004735	190	Equity share
VIJAY	L	VORA		'1208510000000248	2500	Equity share
GEETA	HITESH	YADAV		'1208510000002338	250	Equity share
MADHAVA	RAO	KATRAGADDA		'1208530000037325	1	Equity share
PRAJEETH		KOONERI		'1208530000085941	100	Equity share
CHAITANYA	PRADIPKUMAR	UPADHYAYA		'1208530000128079	50	Equity share
JAYAGOPAL		SANKAR		'1208530000162591	1	Equity share
. RAMBRAHMAM SUREDDI	RAMBRAHMAM			'1208530000313446	40	Equity share
MARIAPPAN	IRULAPPAN	MARKUS		'1208530000357053	100	Equity share
RAMACHANDRA	RAJU	KRISHNARAJ		'1208530000455631	27	Equity share
SUNDAR	DURAI	SAKTHIKUMAR		'1208530000467075	5	Equity share
ROHINI		ADINARAYANA		'1208530000591580	1180	Equity share
SAMEER	ABDUL	SALAM		'1208530000681858	2	Equity share
PARTH	JAYPRAKASH	GANDHI		'1208530000686900	135	Equity share
JERYL		GEORGE		'1208530000687923	50	Equity share
NULL	NULL	MUHAMMEDSHAFI		'1208530000695231	2	Equity share
JAYARAM		MANJIAH		'1208530000761568	1	Equity share
MADHAVAN		VALSALA		'1208530000841662	210	Equity share
JOSEPHJULIAN		SHERINPUNNIYA		'1208530000886309	1	Equity share
RAHMATHULLA				'1208530000949322	11	Equity share
CHENNIAPPAGOUNDER		NATARAJAN		'1208530000975093	50	Equity share
KAUSHAL	DNYANESHWAR	SANKHE		'1208530001044239	100	Equity share
MAHFUJA		KHATUN		'1208530001055249	1	Equity share
KEBLADY		CHARANRAJ		'1208530001071670	10	Equity share
DURGESH		CHOUDHARY		'1208530001103433	8	Equity share
SANDESH	KISAN	JAWALE		'1208530001105105	100	Equity share
AVTAR		SINGH		'1208530001117241	10	Equity share
MAHESH	SURYAKANT	PARAB		'1208530001177751	500	Equity share
ANISHKUMAR		BALAKRISHNAN		'1208530001200296	125	Equity share
RUDRARAJU	SUBBARAJU	SUBBARAJU		'1208530001214556	25	Equity share
PUSHPANGADAN	KIRAN			'1208530001360420	175	Equity share
SEKH	OHAB	ALIMONDAL		'1208530001465415	30	Equity share
MAYA	AGRAWAL			'1208530001476292	200	Equity share
ELUMALAI	SATHYAMOORTHY			'1208530001506822	125	Equity share
RAJESH	UCHAKAVIL			'1208530001517773	500	Equity share
AMALRAJ	JENIFER			'1208530001528969	28	Equity share
VELPURI	NARASIMHA	RAO		'1208530001606880	19	Equity share

RAVI	KATARI			'1208530001638640	111	Equity share
ANALAKKAD	SIVAKUMAR	SANKARANAMBOOTHIRI		'1208530001692105	7	Equity share
FARAHANA	KHATUN			'1208530001730754	100	Equity share
CHARAN	TEJA	JALARI		'1208530001786453	9	Equity share
MONEY	SURESH			'1208530001962495	5	Equity share
JAYASANKAR	KAVIYARASAN			'1208530001972119	200	Equity share
HARSHAL	JAYAWANT	SAVE		'1208530001977311	55	Equity share
KANTHAIAH	SHUNMUGA	SUNDARAM		'1208530002074341	15	Equity share
AAYALUR	AKHILESWARAN	KRISHNAN		'1208530002074702	2	Equity share
SUBHASHREE	SAHOO			'1208530002164258	10	Equity share
SUNNY	TEJ	SANDI		'1208530002198828	28	Equity share
YASHASWINI	MAKARAND	KANADE		'1208530002220939	3	Equity share
MADHURIKA	MAKARAND	KANADE		'1208530002221153	9	Equity share
SUNIL	RAMESH	JADHAV		'1208530002248101	1	Equity share
RAVICHANDRAN	NIKITH			'1208530002272097	440	Equity share
UTKARSH	SINGH			'1208530002285163	25	Equity share
NANDKUMAR	PANDURANG	SHELAR		'1208530002294955	1	Equity share
KETAN	SHIVAJI	JAGTAP		'1208530002299520	2	Equity share
SADANAND	SATAPPA	PATIL		'1208530002306294	10	Equity share
RAJIB	NAYAK			'1208530002330361	10	Equity share
PURANDAR	KARMAKAR			'1208530002354741	1	Equity share
KIRUBHAKARAN				'1208530002374141	4	Equity share
SHUSMA	KESHAV	NAIK		'1208530002390757	1	Equity share
VAIBHAV	SATISH	SHANBHAG		'1208530002422864	150	Equity share
PIYUSH	HARISH	KHURANA		'1208530002429948	100	Equity share
RAHUL	NAGARE			'1208530002445552	20	Equity share
MAHESH	HIREGODAR			'1208530002463582	10	Equity share
POOLADASALU	SATHYANARAYANA			'1208530002568412	36	Equity share
ASWIN	SHA			'1208530002632211	5	Equity share
JANHAVI	JAGDISH	GOSAVI		'1208530002636459	50	Equity share
DAYA	RAM	SINGH		'1208530002641661	421	Equity share
PARAS				'1208530002669683	100	Equity share
JAYRAM	NIVRUTTI	WANI		'1208530002723189	2	Equity share
SUBBIAH	VIJAYALAKSMI			'1208530002748269	125	Equity share
GANGADHAR	VANAM			'1208530002774941	110	Equity share
KRISHNA	MURTHY	MADAS		'1208530002826877	8	Equity share
ALAGUMALAI	VADAMALAI			'1208530002837492	5	Equity share
BINU		KRISHNAN		'1208530002859816	50	Equity share
RAFI	CHAPALLI	MOHAMMED		'1208530002881582	1	Equity share
ARUN	DNYANOBA	PILANKAR		'1208530002941795	50	Equity share
AIYAZ	ABDULLAH	BIRWADKAR		'1208530002987566	3	Equity share
NIKHIL	NITIN	KULKARNI		'1208530003012408	1	Equity share
HANISH	MAFATBHAI	PATEL		'1208530003049485	5	Equity share
KESAVAN				'1208530003057266	1	Equity share
FAROOK	MOIZ	KHAN		'1208530003085528	600	Equity share
NALLATHAMBI	MAHESH			'1208530003149184	10	Equity share
SOURABH	KUMAR	RAM		'1208530003153832	1	Equity share
RAMUNAIDU	CHANDAKA			'1208530003157592	28	Equity share
GHANSHYAM	SINGH	SHAKTAWAT		'1208530003158689	1	Equity share
KAVIRAJ		K		'1208530003251441	2	Equity share
PAVANKUMAR	DEEPAK	KULKARNI		'1208530003337966	1	Equity share
SONU	KASHINATH	PATIL		'1208530003351710	10	Equity share
DALABHANJAN		KOUSHIKA		'1208530003371372	4	Equity share
SHALAKA	VINANCHANDRA	PANDIT		'1208530003450416	5	Equity share
NIRMAL	SAGAR	SODAVARAM		'1208530003528917	3	Equity share
MANOHARAN		SUSILA		'1208530003530578	1	Equity share
ARUN		ARUN		'1208530003575541	100	Equity share
ANIRUDHA	KUMAR	BARAL		'1208530003579261	20	Equity share
MATHEW	ALLWYEN	MATHEW		'1208530003719701	100	Equity share

SUKHADEO	KISANJI	KOLHE		'1208530003736455	50	Equity share
RAKESH	ANANT	PATIL		'1208530003739627	200	Equity share
MAHESH	KAMALAKAR	MHATRE		'1208530003739711	300	Equity share
SHANKAR		SHANKAR		'1208530003894538	500	Equity share
SURINDER	MADANLAL	SEHMBI		'1208530003911041	100	Equity share
RAM		KARAN		'1208530003928997	11	Equity share
AMEYA	UDAY	SAWANT		'1208530003954356	3	Equity share
LATHA		KAMBHAM		'1208530004018031	50	Equity share
SHUBHAM	SADANAND	KALE		'1208530004134629	66	Equity share
HARSHITA	SATYENDRA	SHUKLA		'1208530004242890	3	Equity share
AMRITA		DEVI		'1208530004279338	300	Equity share
ANISH	KANNANTHARAVELI	MOHANAN		'1208530004363242	50	Equity share
SURAJ	RAMCHANDRA	DESAI		'1208530004392041	3	Equity share
BHARATHI		NEELA		'1208530004598670	20	Equity share
IMRAN	AKBAR	MULLA		'1208530004633518	1	Equity share
GDVINDARAJ		JAGADEESWARI		'1208530004636451	40	Equity share
SUNDARARAJAN		VIGNESH		'1208530004745288	3	Equity share
RAJENDIRAN		ANNAMALAI		'1208530004864635	100	Equity share
DHANAPAL		GOVINDARAJAN		'1208530005267197	1000	Equity share
YOGESH	GHEWARCHAND	BHATOTRA		'1208540000001327	700	Equity share
URVASHI	TUSHAR	POPAT		'1208540000027191	100	Equity share
HARI	NARAYAN	VERMA		'1208540000028803	200	Equity share
PRABHAT		RAJPUT		'1208540000031147	1875	Equity share
SATISH		SHAH		'1208550000002767	135	Equity share
RAJESH	RASIKLAL	SHAH		'1208550000003492	500	Equity share
RAMESH	KUMAR	JAIN		'1208550000008281	200	Equity share
DINESHBHAI	CHUNNIBHAI	PATEL		'1208550000018454	500	Equity share
PUNAM		JHAWAR		'1208550000027511	15	Equity share
PRAGYAN	RANJAN	MISHRA		'1208550000031336	60	Equity share
ADESH	DILIP	KATARIYA		'1208550000057614	500	Equity share
MEHUL	MAHENDRA	PAREKH		'1208550000059100	900	Equity share
SANDIP	MAGANLAL	CHANIYARA		'1208550000062831	2	Equity share
KALABEN	KISHANCHND	RAJAI		'1208550000069077	232	Equity share
TARAK	VIRENDRABHAI	SHAH		'1208550000080384	3000	Equity share
JIVRAJ	RAMJIBHAI	VATUKIA		'1208550000090181	55	Equity share
HARSH	KAMLESHBHAI	SHAH		'1208550000090445	30	Equity share
KAMLESHKUMAR	MANUBHAI	SHAH		'1208550000090688	220	Equity share
CHETAN	SUBODHBHAI	SHAHHUF		'1208550000094245	900	Equity share
KETAN	GOPAL	PATEL		'1208550000105131	250	Equity share
DHAVAL	ISHWARBHAI	KHAKHAR		'1208550000111844	100	Equity share
DARSHIT	HASMUKH	KHETANI		'1208550000124049	500	Equity share
VINISHA	HARSHAD	PATEL		'1208550000128189	500	Equity share
SHILPA	SUSHANT	BANDWAR		'1208550000130065	500	Equity share
KARAN	SURESH	MAJITHIA		'1208560000000127	162357	Equity share
VINA	NILESHBHAI	MEHTA		'1208560000001310	50	Equity share
KRISHNABEN	VISHAL	MEHTA		'1208560000001671	50	Equity share
DIPIKABEN	NIRAVKUMAR	PATEL		'1208560000001743	50	Equity share
VISHAL	KANTILAL	MEHTA		'1208560000001861	400	Equity share
MONALI	HIRALBHAI	SHAH		'1208560000002411	7100	Equity share
PARAG	CHANDRAKANT	VASANI		'1208580000001547	1000	Equity share
VISHAL	KIRIT	SHAH		'1208580000002044	100	Equity share
MEGHNA	PREYASH	VORA		'1208590000000367	4000	Equity share
BHAGYESH	HIRUBHAI	SONEJI		'1208590000000747	12000	Equity share
ATLAS	EVENTS	PRIVATELIMITED		'1208600000002314	1	Equity share
RAMESH	KUMAR	JAIN		'1208620000000465	4500	Equity share
MEENA	AMARCHAND	BOHRA		'1208620000000596	5500	Equity share
NEELAM	RAMESHKUMAR	SURYA		'1208620000000602	2000	Equity share
AMARCHAND	BHERULAL	BOHRA		'1208620000000655	2000	Equity share
MANJUDEVI		JAIN		'1208620000000674	1000	Equity share
DIPAK	JINAPAL	TARDALE		'1208650000000652	3	Equity share

D		THILAGAVATHY		'120866000009580	50	Equity share
AAMATULLA	JUZER	SURATWALA		'120867000000101	100	Equity share
SUCHITA	S	SHETTY		'1208670000002911	200	Equity share
R		KAMESWARAN		'1208670000003991	50	Equity share
PRASAD	BABU	BBMANNAVA		'1208670000005101	1000	Equity share
NEHA		TIWARI		'1208670000018516	200	Equity share
SADAF	ZEHRA	ABDI		'1208670000025954	5	Equity share
KIRAN		RANI		'1208670000026183	500	Equity share
RAJIV	WALCHAND	KARKAMKAR		'1208670000028672	100	Equity share
RAJESH		MAKWANA		'1208670000030276	11	Equity share
DIMPLE		GUPTA		'1208670000036041	200	Equity share
DIXONRAJ		GNANASIGAMANI		'1208670000043021	9	Equity share
SIVARAM	PRASAD	PISIPATI		'1208670000045582	300	Equity share
BELA		AGARWALA		'1208670000053460	200	Equity share
ANAND		BANSAL		'1208670000054217	500	Equity share
SOMASHEKARIAH		MANJUNATHASWAMY		'1208670000063272	50	Equity share
NARASIMHAREDDY		BOMMIREDDY		'1208670000068671	549	Equity share
SRIDHAR		ARGONDA		'1208670000071735	100	Equity share
POULOMI		BHATTACHERJEE		'1208670000074303	1	Equity share
ATANU		NAG		'1208670000079681	1540	Equity share
SAI	SATYANARAYANA	NANDIPALLI		'1208670000080465	100	Equity share
RUBY	HEMANT	KUMARJAIN		'1208670000092012	1630	Equity share
SAGAR	RAJIV	RASPAILE		'1208670000092386	400	Equity share
HEWENDRA		KUMAR		'1208670000106309	10	Equity share
MOHAMMED	IMRAN	FAIZULLAHKANKHAN		'1208670000109635	1	Equity share
SACHIN	RAJASAHEB	SINGH		'1208670000125051	5	Equity share
SANTOSH	SINGH	CHAUHAN		'1208670000125385	2	Equity share
ABHISHEK		KANNAN		'1208670000130813	275	Equity share
MOTI	LAL	AGARWAL		'1208670000136357	300	Equity share
ELANGOVAN		CHARULATHA		'1208670000163011	500	Equity share
TAJAN		KUMAR		'1208670000171263	200	Equity share
SURESH		GANAPURAM		'1208670000185314	20	Equity share
RAJAMANI		VEDAMANICKAM		'1208670000193644	250	Equity share
CHANDRESH	VINAY	GAUNS		'1208670000200880	200	Equity share
SANJAYKUMAR	MANJIBHAI	TILALA		'1208670000204828	1	Equity share
SUNAKSHI		CHOWDHURY		'1208670000217719	250	Equity share
RAVINDER				'1208670000220316	13	Equity share
VIKRAM		JEET		'1208670000226128	150	Equity share
SHASHWAT	SHASHANK	DALAL		'1208670000238511	200	Equity share
SAHIL		GARG		'1208670000276433	50	Equity share
NIPA	MEHUL	SHAH		'1208670000298639	1	Equity share
VARUNESH		PANDEY		'1208670000323793	150	Equity share
JAYPRAKASH	NAVNATH	SANGSHETTI		'1208670000356181	300	Equity share
BHARAT	SHANTILAL	PARMAR		'1208670000358991	80	Equity share
MAYURI	MAULIKKUMAR	SHAH		'1208670000361774	100	Equity share
RAJ	PAL	YADAV		'1208670000367358	350	Equity share
SMITA		GUPTA		'1208670000368195	65	Equity share
ATISH	ARJUN	BHOSALE		'1208670000422178	10	Equity share
MUNUSAMY		CHANDRASEKARAN		'1208670000422980	100	Equity share
SANDEEP	RATNAKAR	NAVGIRES		'1208670000424458	6	Equity share
SWAPNIL	JINPAL	CHAPANE		'1208670000434329	200	Equity share
SIDDHI	GANESH	SHIRGAONKAR		'1208670000441596	825	Equity share
SASMITA		NAYAK		'1208670000442133	100	Equity share
NIKHIL	ANIL	GOKHALE		'1208670000445311	1	Equity share
PAULOMEE	MADHUSUDAN	MISTRY		'1208670000449255	50	Equity share
JATAN	SURESH	PARMAR		'1208670000452929	500	Equity share
AYUSH		KHOSLA		'1208670000459749	1115	Equity share
PRABHJEET	SINGH	SOHAL		'1208670000461055	100	Equity share
CHANDRAKANT	PARMESHVAR	PILLAI		'1208670000465541	100	Equity share
SUBRAMANIAM		MURUGESH		'1208670000468065	250	Equity share

KUNCHAKARRA	GNANA	NISSI		'1208670000482107	10000	Equity share
SHWETA	SANJAY	DESHPANDE		'1208670000489520	42	Equity share
PRANSHU		KHARE		'1208670000491371	1	Equity share
SURBHI	PRAVEEN	MARAMPALLY		'1208670000497204	150	Equity share
SURYA				'1208670000512810	1500	Equity share
DEVINA		JAIN		'1208670000527124	46	Equity share
SUVRAT	MINOO	PURI		'1208670000527301	100	Equity share
VAIBHAV				'1208670000543541	201	Equity share
AKANSHA		SHARMA		'1208670000543750	100	Equity share
SANGRAM	ROY	CHOWDHURI		'1208670000567991	1	Equity share
SARITA	DEVI	PAREEK		'1208670000597579	10	Equity share
JESTON	AMITH	SEQUEIRA		'1208670000604038	20	Equity share
MAYANK		LAUL		'1208670000634485	10	Equity share
RAJESH	KUMAR	BANG		'1208670000646621	150	Equity share
SANJAY		RATHORE		'1208670000657952	150	Equity share
NIRMALA		JAIN		'1208670000663998	200	Equity share
NIDHI		SOOD		'1208670000666697	2600	Equity share
DEEPAK	KUMAR	SINHA		'1208670000668675	400	Equity share
SOMNATH	MANGLYA	DEVKAR		'1208670000675676	100	Equity share
DISHA	AMOL	MAHAJAN		'1208670000681255	100	Equity share
SAURABH		PANDEY		'1208670000689687	500	Equity share
VALIBEN	PURUSHOTTAM	SHIYANI		'1208670000692081	235	Equity share
VIDEET	APURVA	DESAI		'1208670000701192	550	Equity share
JAYA		BHANDARI		'1208670000711272	200	Equity share
SANDEEP		THAKUR		'1208670000718259	100	Equity share
RIPSY		NARWANIA		'1208670000729615	1	Equity share
RISHI		KHURANA		'1208670000730078	500	Equity share
NITHYANANDAM	VIJAYA	KUMAR		'1208670000733896	25	Equity share
SONAL		GUPTA		'1208670000740918	30	Equity share
INDRA		AGRAWAL		'1208670000740981	1000	Equity share
SEEMA		CHOUHDARY		'1208670000745006	1	Equity share
AJMER	SINGH	DOGRA		'1208670000776501	160	Equity share
HARSHAJA		YELAMANCHILI		'1208670000778509	70	Equity share
GAUTAM		PAUL		'1208670000779025	200	Equity share
PRIYANKI	PARESHKUMAR	DESAI		'1208670000802032	1500	Equity share
SHANKER	CHHAGANLAL	PATEL		'1208670000803737	150	Equity share
NAWAB	MEHDI	HASAN		'1208670000811459	10	Equity share
RAMESH	BABU	ADITYABALAJI		'1208670000820476	50	Equity share
NEETU		SHARMA		'1208670000821085	150	Equity share
JUGAL	ATULBHAI	PATEL		'1208670000829105	200	Equity share
DIPALI	MADHUKAR	DAKE		'1208670000840879	200	Equity share
SANDEEP	SINGH	TANWAR		'1208670000841570	390	Equity share
SAROJ		KUMARI		'1208670000845691	50	Equity share
RAJENDRA		CHERUKURI		'1208670000890519	500	Equity share
JASMINE		PANNU		'1208670000898896	15	Equity share
VANITA		CHATURVEDI		'1208670000903795	100	Equity share
KARUN		MAHAJAN		'1208670000913379	64	Equity share
SURYAKANT	BHIKAJI	PILANKAR		'1208670000956571	690	Equity share
ROHIT		ATRI		'1208670000959397	300	Equity share
PRIYANKA		AGRAWAL		'1208670000975683	200	Equity share
VILAS	NARAYAN	DALVI		'1208670000981355	100	Equity share
NAVJIWAN	KUMAR	MOHAN		'1208670000997534	20	Equity share
JIGAR	BHARATBHAI	GOR		'1208670001000958	189	Equity share
ROHIT		KAPOOR		'1208670001006434	300	Equity share
KAMINI	PARESH	SANDESARA		'1208670001011058	2899	Equity share
SONU		PATEL		'1208670001019135	10	Equity share
ANKIT		KUMAR		'1208670001026541	50	Equity share
YASHPAL				'1208670001030229	100	Equity share
ABU	TALHA	SIDDIQUI		'1208670001032148	2650	Equity share
CHRISTOPHER	JOHN	DSOUZA		'1208670001047781	5000	Equity share

ATIN		MITTRA		'1208670001049559	5	Equity share
RESHMA	ASHOK	BAGAL		'1208670001052686	20	Equity share
MEENAKSHI		KAPOOR		'1208670001096255	1	Equity share
OMPRAKASH		PANDEY		'1208670001105661	100	Equity share
GAJANAN	MADHUKAR	MANJREKAR		'1208670001108597	100	Equity share
ANUSHI		RAJORA		'1208670001110999	1332	Equity share
JYOTSNA		SAHU		'1208670001111287	100	Equity share
RAMAKRISHNA		BOYAPATI		'1208670001116893	464	Equity share
RAJ	PIYUSH	CHHEDA		'1208670001134792	1000	Equity share
NATARAJAN	PARVATHA	SUNDARI		'1208670001142651	482	Equity share
BHIMGONDA	MAHADEV	PATIL		'1208670001151149	1	Equity share
JITANSHI	SATISH	MEHTA		'1208670001155008	340	Equity share
ISHNEET		SINGH		'1208670001157062	100	Equity share
ARUN	BAJIRAO	DHAMALE		'1208670001171902	10	Equity share
ADISH	SHETTY			'1208670001172243	1	Equity share
VARUN	JAWAHAR	BHUTA		'1208670001207444	1000	Equity share
ASHUTOSH	ARVIND	RUJA		'1208670001241775	50	Equity share
RASHMI		LAAD		'1208670001274957	100	Equity share
ANISH		SHARMA		'1208670001276823	350	Equity share
SWAPNA		BANCYKUMAR		'1208670001290766	10	Equity share
CHETAN	RAJENDRA	POTDAR		'1208670001322571	1000	Equity share
VEERENDHAR		GANTI		'1208670001341571	300	Equity share
RENU		RISHI		'1208670001361672	150	Equity share
CHANDRASHEKHAR		PATEL		'1208670001368055	35	Equity share
DILIP	KRISHNA	THAKUR		'1208670001370609	100	Equity share
JITENDER		KUMAR		'1208670001378188	1	Equity share
RAM	MILAN	PRAJAPATI		'1208670001405035	20	Equity share
PRATIKSHA	LAXMIKANT	SHETIYA		'1208670001411484	75	Equity share
MAITREYEE		SHUKLA		'1208670001418057	62	Equity share
JILL	MANOHARLAL	SHAH		'1208670001425651	20	Equity share
SAKSHAM		BAID		'1208670001450380	8000	Equity share
ROHIT	RAJKUMAR	HASIJA		'1208670001455931	1000	Equity share
JAGAT	SINGH	BANI		'1208670001457595	51	Equity share
KALATHIPARAMBIL	AUGUSTINE	ANSON		'1208670001507354	20	Equity share
POONAM		CHAUHAN		'1208670001539454	100	Equity share
UMANG	LALIT	THAKKAR		'1208670001588709	10	Equity share
RAJAN		METHA		'1208670001590847	50	Equity share
HUSENI	FAKHRUDDIN	KHARODAWALA		'1208670001617380	900	Equity share
MARY	RUNIMA	MINJ		'1208670001638320	67	Equity share
ABHINAV		KUMAR		'1208670001638753	25	Equity share
BALU	MAHADEO	TARASE		'1208670001640566	100	Equity share
RAMAMURTHY		MUTHUSAMY		'1208670001647217	250	Equity share
DELSI	NAITIK	PATEL		'1208670001653081	500	Equity share
CHETAN	RAVIKANT	KABADI		'1208670001658664	45	Equity share
BHUSHAN	GOPICHAND	GHATKAR		'1208670001677474	100	Equity share
HARI	MOHAN	KUMAR		'1208670001728942	80	Equity share
SHOBHANA	SHREEPAD	HEGDE		'1208670001828447	300	Equity share
SAURABH	SURESH	PAYGUDE		'1208670001841519	200	Equity share
MOHD	ZEESHAN	ABBAS		'1208670001873885	25	Equity share
MANJU	RAJESH	CHAWLA		'1208670001906578	1720	Equity share
ANJALI		SINGH		'1208670001910958	200	Equity share
AMITKUMAR	BABUBHAI	PATEL		'1208670001926869	2	Equity share
ASIM		KUMAR		'1208670001927811	150	Equity share
PARVEEN		KUMAR		'1208670001932598	300	Equity share
SANJAY		JOSHI		'1208670001935512	10	Equity share
ANIL		KUMAR		'1208670001950045	10	Equity share
YOMIL		VAKHARIA		'1208670001963694	100	Equity share
YESHPAL		SINGH		'1208670001984079	200	Equity share
SUMAN	KISAN	DEOKAR		'1208670002043362	1000	Equity share
GANESAN		SAKTHIVEL		'1208670002046331	2	Equity share

SURESH	KUMAR	YADAV		'1208670002063537	20	Equity share
RAJASHRI	NAVEENCHANDRA	SHETTY		'1208670002070844	300	Equity share
VISHAL	DAGDU	PATIL		'1208670002111041	6	Equity share
SINGAMMA		NEPPALI		'1208670002127588	2000	Equity share
SWEETY		DROLIA		'1208670002152971	500	Equity share
DEEWANSH		GARG		'1208670002175712	46	Equity share
PRANAV	HARSIDHBHAI	AMIN		'1208670002224856	50	Equity share
ANIL		JAIN		'1208670002231249	125	Equity share
MUHAMMED		SHAFEEQUE		'1208670002232409	5	Equity share
MUTHUKRISHNAN				'1208670002260654	19	Equity share
SHUBHAMANGALA				'1208670002332467	30	Equity share
MUNISH		KUMAR		'1208670002397413	55	Equity share
NILESH	RATNAKAR	VAIDYA		'1208670002573552	1000	Equity share
MATHEW		VINOD		'1208670002586521	25	Equity share
SIRIBOMMALA	GANESH			'1208670002661744	180	Equity share
BHAVIKA	NEMJI	VORA		'1208670002709038	400	Equity share
SACHIN		MAHESHWARI		'1208670002788290	500	Equity share
DINESH	SHRIVALLABH	RATHI		'1208670002833300	1000	Equity share
SANTOSH	ASHOK	PETKAR		'1208670002934305	100	Equity share
SHAKTI		DEVI		'1208670002955034	10	Equity share
NASREEN		TAJ		'1208670002970969	1	Equity share
AUWAL	IRSHAD	ANSARI		'1208670002974021	50	Equity share
LALIT	KUMAR	PAL		'1208670003015982	15	Equity share
AJAY	KUMAR	YADAV		'1208670003051191	250	Equity share
KUNDAN		KUMAR		'1208670003115911	1	Equity share
NEELU				'1208670003163909	1	Equity share
DILIP	VASANT	MISHRA		'1208670003254861	2	Equity share
KOMAL	PANKAJ	KUMARCHANDAK		'1208670003296792	100	Equity share
SONI				'1208670003981989	300	Equity share
MOHAMMAD		IMRAN		'1208670004004034	50	Equity share
ZAHOOR	NAZIR	SONDE		'1208670004072601	200	Equity share
HARNAM		SINGH		'1208670004230324	1	Equity share
SURJEET		KAUR		'1208670004496504	1	Equity share
CHITTAJALLU	SATYA	SESHASAI		'1208670004831190	1	Equity share
SATYANARAYANA	MURTHY	VEMURU		'1208670004864349	1200	Equity share
VISHAL	VINOD	PANDIRKAR		'1208670004889657	25	Equity share
SIMRAN	GIRISHCHANDRA	GUPTA		'1208670004921871	600	Equity share
DEEPAK		KUAMAR		'1208670005102958	1	Equity share
VIKAS		DUBEY		'1208670005140295	1	Equity share
ABASAHEB	ATMARAM	PATANKAR		'1208670005341818	8	Equity share
POOJA	VIJAY	GANDHI		'1208670005427019	100	Equity share
NARENDER	REDDY	PURMA		'1208670005536311	1440	Equity share
UNNIKRISHNAN	KARTHIKEYAN	MENOTHUPARAMBIL		'1208670005638717	2000	Equity share
JYOTI		RAGHUVANSHI		'1208670005825243	85	Equity share
PRITAM	NILESH	GANDHI		'1208670006023867	108	Equity share
BHUPESH	DILIP	GHARAT		'1208670006149314	600	Equity share
MONISH	SUNIL	GADA		'1208670007222024	100	Equity share
AAYUSH	SANJAYKUMAR	GUPTA		'1208670007256501	500	Equity share
HANUMAN		SHARMA		'1208670007312154	70	Equity share
RITU		MITTAL		'1208670007330414	500	Equity share
HEBBAR	KOLLYA	CHANDRASHEKARA		'1208670007333491	43	Equity share
LALMAISAWMA		NGHAKA		'1208670007358271	221	Equity share
UTHANDAM	PIRAMANAYAGAM	ARAVINDRAM		'1208670007383049	2	Equity share
PONNAMKANDI		RANJITH		'1208670007395451	150	Equity share
VIMAL		KUMARVG		'1208670007427972	100	Equity share
RIDDHI	MILAN	MEHTA		'1208670007580210	100	Equity share
SANJEEV	KUMAR	SAXENA		'1208670007594791	200	Equity share
PURAN	SINGH	BOHRA		'1208670007605181	500	Equity share
JAI	NARAIN	GUPTA		'1208670007733330	100	Equity share
ABDUL	GAFFOOR	SHAHITHVIHARAHAMED		'1208670007757250	10	Equity share

ISHWAR	SAMRAV	AVTE		'1208670007758254	300	Equity share
DHVANI		MINDA		'1208670007799810	250	Equity share
NAVNEET		SHARMA		'1208670007801474	1962	Equity share
TILARAM		KUMAWAT		'1208670007915374	100	Equity share
NEHA		YADAV		'1208670007996349	715	Equity share
SUBASCHANDRA				'1208670008037826	25	Equity share
RUTVI	GHANSHYAMBHAI	VITHANI		'1208670008070239	200	Equity share
PAZHANI		SABAPATHY		'1208670008298364	300	Equity share
MUTHUPALANI		UDHAYAN		'1208670008301861	250	Equity share
NIKHIL	KUMAR	GUJRATI		'1208670008310129	200	Equity share
VAISHALI		SHARMA		'1208670008320914	3000	Equity share
VISHNU	KEEZHOTH	VIJAYAN		'1208670008332191	20	Equity share
NAGAPPAN		MUTHIAH		'1208670008348896	100	Equity share
SANKET	SUNIL	PATIL		'1208670008382659	500	Equity share
KUNAL		GAUTAM		'1208670008452825	5	Equity share
LAKSHMAN	RAO	VAJRAPU		'1208670008463436	40	Equity share
PANKAJ	CHANDRA	BANERJEE		'1208670008491128	12	Equity share
SURAJ	PRAKASH	KHANDELWAL		'1208670008553794	600	Equity share
SASIKALA		JAYAPAL		'1208670008626661	500	Equity share
ADITYA		JAIN		'1208670008630851	200	Equity share
ANIL	UTTAMCHAND	MULCHANDANI		'1208670008695390	200	Equity share
RAJENDRA		SINGH		'1208670008703991	10	Equity share
LALIT	JAWANMAL	SUTHAR		'1208670008823373	250	Equity share
KUMARI	K	R		'1208670008890512	200	Equity share
BHAVISHA	DHARMESH	BHAIMORADIYA		'1208670008905481	2000	Equity share
ATUL	MOHAN	GAIKWAD		'1208670008937940	165	Equity share
SESHANK		ACHYUTUNI		'1208670009114072	10	Equity share
VIJAYA	ANIL	PAGARE		'1208670009118797	5	Equity share
SANGITA	RAMDEV	RAM		'1208670009121930	10	Equity share
NEENA	KAMLESH	PRASADNIGAM		'1208670009150611	1001	Equity share
IRFAN	ASGAR	BHAGAT		'1208670009257242	300	Equity share
SUMEET	ANKUSH	HIWALE		'1208670009355461	1	Equity share
SANDEEP	KUMAR	GIRI		'1208670009443229	1	Equity share
SUNEEL		KUMAR		'1208670009460751	100	Equity share
ANKITA	KAMLAKAR	KESKAR		'1208670009690193	500	Equity share
SAMEER		BHATNAGAR		'1208670009692093	52	Equity share
JASWINDER		SINGH		'1208670009708085	550	Equity share
JAMPANA	CHAITANYA	VARMA		'1208670009755896	100	Equity share
PRADEEP	KUMAR	GOKHARU		'1208670009860546	1000	Equity share
LAXIMAN	NAVASO	SALGAONKAR		'1208670009863040	50	Equity share
KUSHAGRA		MIDHA		'1208670009863887	100	Equity share
VENKTESH		POKRA		'1208670009886936	25	Equity share
SWETA		GUPTA		'1208670009888494	100	Equity share
TAYAPPA	JAGANNATH	SAPKAL		'1208670009949185	2	Equity share
AYUSH		DUA		'1208670009985840	25	Equity share
PAWAN		KUMAR		'1208670010254756	6	Equity share
VIVEK	SANJAY	MAHASHABDE		'1208670010271442	5	Equity share
FIRDOUS				'1208670010446320	1500	Equity share
MUKESH		BAIRWA		'1208670010527925	21	Equity share
MANJUNATH	KALAPPA	BANDI		'1208670010637149	1	Equity share
ALPESH	JIVANLAL	PARMAR		'1208670010717754	100	Equity share
POONAM		PESWANI		'1208670010964224	482	Equity share
ABDULGAFOOR	ABDULLATIF	GAWANDE		'1208690000006521	40	Equity share
PUSHPAVATI	GANAPPA	SHETTY		'1208690000019799	49	Equity share
MANIKCHAND	RAVINDRA	THAKUR		'1208690000020751	30	Equity share
VAISHALI	GANESH	PINGALE		'1208690000027016	250	Equity share
KRISHNANAND	SOORYANARAYAN	TURME		'1208690000033733	535	Equity share
SHASHI	PRAKASH	PURIHUF		'1208710000001673	2000	Equity share
DIGAMBER		SINGH		'1208740000000945	300	Equity share
HEMA		SINGH		'1208740000000951	200	Equity share

NIRMAL		SINGHARIA		'120874000001520	50	Equity share
SWETNA		SINGH		'120874000002241	100	Equity share
NARESH	KUMAR	KEDIA		'120875000002751	102	Equity share
GOPAL		KEDIA		'1208750000038841	600	Equity share
KAMAL	KUMAR	AGRAWAL		'1208750000041624	2250	Equity share
NEELAM	MADHU	BATHIJA		'1208750000043562	100	Equity share
KAVITA	BHARATKUMAR	KARIA		'1208760000005451	475	Equity share
YOGITA		JAIN		'1208770000000203	1000	Equity share
SAMBHAV		JAIN		'1208770000000218	5000	Equity share
SHREYANSH		JAIN		'1208770000004440	5000	Equity share
KHUSHBOO		JAIN		'1208770000008580	2000	Equity share
SHASHI	KANT	AGARWAL		'1208770000014271	2500	Equity share
SUNIL	PRASAD	SINGH		'1208770000016323	250	Equity share
MAHESH		TAKHTANI		'1208770000026266	200	Equity share
PAWAN	KUMAR	HAKIM		'1208770000026306	300	Equity share
CHETANABEN	NITINKUMAR	SHAH		'1208840000010371	175	Equity share
JIGNESH	BABULAL	PARIKH		'1208840000016413	1800	Equity share
SHREYA	HARSH	DESAI		'1208840000017381	200	Equity share
JAKHANIYA	VIJAYBHAI	JAGJIVANBHAI		'1208840000024209	5	Equity share
MEMON	MEHRAZ	IRFAN		'1208850000003424	700	Equity share
TULSI	RAM	MISRA		'1208860000092293	53	Equity share
MANAN	BHARATKUMAR	SHAH		'1208860000111720	5000	Equity share
BHAVESH	CHANDRKANT	SHAH		'1208860000184684	200	Equity share
RAKESH	RAVI	RACHAKONDA		'1208860000298073	330	Equity share
RITESH	ASHOKBHAI	MEHTA		'1208860000301545	200	Equity share
PARESH	SHANTIKUMAR	PAREKH		'1208860000671726	25000	Equity share
PULKIT		MALVIY		'1208860000961839	100	Equity share
ASHOK	KUMAR	DAMANI		'1208860001697142	723023	Equity share
BATTU		DEEPTHI		'1208860002264509	17	Equity share
SAURENDRA	PRATAP	DASH		'1208860003304538	1	Equity share
DH	TRADECOM	LLP		'1208860003717967	179301	Equity share
SATHISHBABU				'1208860004017343	3	Equity share
HARI	KUMAR	MISHRA		'1208860004103371	1000	Equity share
SHREE	TULSI	INFRACONPRIVATELIMITED		'1208860004219946	1000	Equity share
ASHOK	KUMAR	AGARWAL		'1208860004240520	100	Equity share
RAJESH	KUMAR	TIWARI		'1208860004335101	550	Equity share
PRAVAT	KUMAR	SAHOO		'1208860005662501	70	Equity share
SHIV	KUMAR	JHA		'1208860005748437	200	Equity share
NAVAL	KISHORE	JHALANI		'1208860006089456	150	Equity share
RANJAY		KUMAR		'1208860006108522	6	Equity share
HARDIK	SUHASBHAI	PARIKHUF		'1208860006332342	3	Equity share
VISHAL		GOELA		'1208870000003141	1000	Equity share
HARJIT		SINGH		'1208870000005951	136	Equity share
AMAN		GUPTA		'1208870000007032	530	Equity share
SUDHIR		SHARMA		'1208870000065488	10	Equity share
KOVAI	KAMATCHISUNDARAM	ABISHEK		'1208870000097921	16	Equity share
NATARAJ	KAVIN	SELVAKUMAR		'1208870000102702	20	Equity share
ARUN	KUMAR	SINGH		'1208870000144118	1	Equity share
SANTOSH				'1208870000257559	1	Equity share
MANJU		MRIDUL		'1208870000389377	10	Equity share
JYOTI	AMOL	KANGANE		'1208870000401393	13	Equity share
ABDUL	RAHEEM	KOOVAPPALLI		'1208870000474382	1	Equity share
AADARSH		JAIN		'1208870000517229	90	Equity share
VIPUL	KAK			'1208870000611101	31	Equity share
SINGARAVADIVELAN	RAJENDRAN	NADAR		'1208870000667039	10	Equity share
SHEKHAR		SINHA		'1208870000691144	20	Equity share
KIRIT	MANSUKHBHAI	HAREJA		'1208870000719952	5	Equity share
CHANDRA	KANTA	RAI		'1208870000733097	6	Equity share
DEEPAK	KUMAR	SAINI		'1208870000869004	440	Equity share

RAMESH		SINGH		'120887000880685	20	Equity share
MANIKANT		SHARMA		'1208870001032546	2	Equity share
ASHOK	KUMAR	RAMASHANKARVISHWAKAR MA		'1208870001033379	10	Equity share
SUMEET		KAPOOR		'1208870001101115	1	Equity share
CHANDRA	SHEKHAR	BHATT		'1208870001101985	11	Equity share
RESHAB		CHOUDHURI		'1208870001212369	4	Equity share
DEVESH		AGARWAL		'1208870001226711	100	Equity share
AMIT		SARKAR		'1208870001228586	50	Equity share
PASUPATHY		VISHAL		'1208870001236008	100	Equity share
SHAMINDRA	NARAYAN	CHAUDHURI		'1208870001250681	2	Equity share
SANDEEP	SHANKARA	MURTHY		'1208870001256599	1311	Equity share
ANTONY	ISSAC	VAIKATHSERRYFRANCIS		'1208870001272963	275	Equity share
MUNIYAPPA		MALASHREE		'1208870001289143	5	Equity share
MANHARBHAI	BALUBHAI	PATEL		'1208870001305559	2	Equity share
ARUN		DSOUZA		'1208870001305905	30	Equity share
SUBRATA		PODDAR		'1208870001306841	1	Equity share
PANKAJ	LALCHAND	JAISAWAL		'1208870001340294	1	Equity share
KANHAIYA	KUMAR	YADAV		'1208870001349434	2	Equity share
RAJU		BETHALA		'1208870001367124	19	Equity share
KANAI		BAGH		'1208870001382552	22	Equity share
HARSH		SHARMA		'1208870001385758	1	Equity share
JAYASREE	KRISHNAN	POTTI		'1208870001401690	40	Equity share
VAIBHAV	KUMAR	MANOJKUMARLALWANI		'1208870001406382	20	Equity share
SANAM		CHHETRI		'1208870001425359	1	Equity share
RAJEEV		MESTA		'1208870001426654	400	Equity share
ROSHAN	KUMAR	MISHRA		'1208870001432535	460	Equity share
KASUKURTHI		PHANEENDRA		'1208870001454614	1	Equity share
SHUBHAM	SHACHINDRA	RATHI		'1208870001455831	107	Equity share
AMARJEET		YADAV		'1208870001458788	10	Equity share
KANWALPREET		SINGH		'1208870001474831	1	Equity share
PRADEEP	RAVINDRANATH	KHARWAR		'1208870001476406	5	Equity share
NAGA	SATYA	SRINIVASTAKKALLAPATI		'1208870001484303	6	Equity share
THAIVALAPPIL	LOHITHAKSHAN	THIRUMENI		'1208870001505434	45	Equity share
PARAG	KIRAN	ANADKAR		'1208870001506457	50	Equity share
SANDHEEP		SANTHOSH		'1208870001508061	1	Equity share
KARTIK	KAILASH	INGOLE		'1208870001516385	472	Equity share
PANKAJ		GAUTAM		'1208870001522019	1	Equity share
AJAY		TAMBOLI		'1208870001527401	50	Equity share
JAY		KISHAN		'1208870001530883	24	Equity share
PRADEEP	NARAYAN	RAMSHIROMANIPATEL		'1208870001541397	1	Equity share
HEENA	MEHULKUMAR	BHALU		'1208870001542181	100	Equity share
BHAVESHBHAI	HEBHABHAI	RAVALIYA		'1208870001565756	10	Equity share
PRADEEP		CHAGANTI		'1208870001570312	100	Equity share
PAWAN		CHAUHAN		'1208870001610633	70	Equity share
MOHAMMAD	SAHID	SEIKH		'1208870001611001	50	Equity share
MUBASHSHIR	MUZAMMIL	KHAN		'1208870001650134	300	Equity share
VENKATA	RAMANA	VAVILAPALLI		'1208870001651406	25	Equity share
KULDEEP				'1208870001700613	10	Equity share
ROHIT	LALA	GAVALI		'1208870001710030	15	Equity share
LAKSHIT		TYAGI		'1208870001724738	10	Equity share
ARUN	CHEMBILATH	SIVADASAN		'1208870001728236	215	Equity share
GUDIPUTI	KRISHNA	MOHAN		'1208870001745583	1	Equity share
KAMALAKAR		BOGU		'1208870001745676	110	Equity share
MAYURI		BATGERI		'1208870001748434	200	Equity share
SURESH	SADASHIV	SHETTY		'1208870001754879	50	Equity share
SANJAY		SHILL		'1208870001755570	82	Equity share
CHANDAN	KUMAR	JHA		'1208870001757660	40	Equity share
MANU	PANCHAL	BHAI		'1208870001761694	3	Equity share
KUSHAL		BRAHMA		'1208870001773845	58	Equity share

GUNAVATHI	RAO	VENTURI		'1208870001775424	100	Equity share
SHAIK		FAYAZUDDIN		'1208870001798490	14	Equity share
SUKUMARAN	NAIR	RAKESH		'1208870001802134	5	Equity share
KRISHNASAMY		RENGASAMY		'1208870001804680	4000	Equity share
HEMANT	KUMAR	PURI		'1208870001820219	140	Equity share
BECHAN		PRASAD		'1208870001825217	1	Equity share
CHITHRA	ARAVINDAN	NAIR		'1208870001829703	25	Equity share
AJIT		KUMAR		'1208870001830054	150	Equity share
BANDU	BHIMRAO	KALE		'1208870001832222	52	Equity share
YOGESH		PATHAK		'1208870001847661	6	Equity share
JITENDER	SINGH	RAWAT		'1208870001849249	56	Equity share
SHREY	PRAKASH	TIWARI		'1208870001849819	2	Equity share
MOHD		FAISAL		'1208870001871264	1	Equity share
JASPREET		SINGH		'1208870001877739	2	Equity share
ATUL	ANIL	SURYAWANSHI		'1208870001882747	500	Equity share
RAMESH	SUGGAIAH	HARSHAVARDHAN		'1208870001893187	3	Equity share
PRAVEEN		SARAF		'1208870001939233	11	Equity share
ASHISH		KUMAR		'1208870001949463	1	Equity share
AVINASH	VISHWAS	MORE		'1208870001976282	3	Equity share
URMILA				'1208870001981081	100	Equity share
ARSHAD	HUSSAIN	MAZUMDER		'1208870001990869	27	Equity share
PANKAJKUMAR	JASVANTBHAI	GELAT		'1208870002004353	3	Equity share
SUMESH		SHARMA		'1208870002005946	120	Equity share
VIJAY	UTTAM	THANGE		'1208870002007223	101	Equity share
RANJANA	MANOHAR	SONAWANE		'1208870002020918	1	Equity share
SIDHARTHA		KASHYAP		'1208870002032556	2	Equity share
ARUN		KUMAR		'1208870002035289	21	Equity share
TUSHAR	JITENDRAKUMAR	KUMAR		'1208870002056438	450	Equity share
VIKAS	KUMAR	MAURYA		'1208870002089394	19	Equity share
KUMBHARKAR	SARANG	ASHRUBA		'1208870002093394	1	Equity share
SUBHRANSU	SEKHAR	PATRO		'1208870002093658	3	Equity share
PARAMJEET		KAUR		'1208870002105607	11	Equity share
NARESH		SINGH		'1208870002158738	15	Equity share
SHANKAR	MAYAJI	SARANG		'1208870002163195	100	Equity share
SUBHASH				'1208870002182463	1	Equity share
RANJAN	THAIROLLY	RAMESH		'1208870002185255	379	Equity share
MUDLA	GIRIYAPPA	ARAVINDA		'1208870002205612	1	Equity share
DHANANJAY	KANT	LAVANIA		'1208870002232009	4	Equity share
SHANKAR	SINGH	NEGI		'1208870002235831	50	Equity share
DILIP	KUMAR	BAYYA		'1208870002246461	35	Equity share
JANAKIRAM				'1208870002270938	2	Equity share
HEMA				'1208870002272992	3	Equity share
SUSHIL	KARAN	GOEL		'1208870002281101	2700	Equity share
GAURAV		JAIN		'1208870002295433	115	Equity share
JAPNEET	KAUR	SAMMY		'1208870002300634	12	Equity share
SUBHADIP		PANDA		'1208870002323736	334	Equity share
SUNIL		KUMAR		'1208870002327181	4	Equity share
NIKHIL		TRIPATHI		'1208870002335374	1500	Equity share
MANISH		YADAV		'1208870002342702	10	Equity share
NEHA		DUBEY		'1208870002352719	64	Equity share
RONAK		SHAH		'1208870002361206	83	Equity share
TEJAS	MOHAN	PUTHRAN		'1208870002363203	150	Equity share
SADANANDA		MAJHI		'1208870002370977	4	Equity share
PRIYA				'1208870002400747	17	Equity share
KUNAL	KASHYAP	ROY		'1208870002419376	140	Equity share
GOURGOPAL		DAS		'1208870002441091	201	Equity share
MOHIT				'1208870002474841	15	Equity share
NAVAM	SHUBAM	THAKUR		'1208870002485701	100	Equity share
SANDEEP		SAINI		'1208870002504402	10	Equity share
ROHIT	DEEPAK	PATIL		'1208870002507247	5	Equity share

UTKALIKA		PADHI		'1208870002519212	15	Equity share
ROHAN	LALA	GAVALI		'1208870002539328	20	Equity share
MANINDER		KAUR		'1208870002560559	1	Equity share
SURENDRAN		VIGNESHKUMAR		'1208870002605831	5	Equity share
SHWETA		SHARMA		'1208870002672111	5	Equity share
AATISH		KALA		'1208870002689254	59	Equity share
RITURAJ		SINHA		'1208870002694393	200	Equity share
NATARAJAN		VASANTHAKUMAR		'1208870002710492	50	Equity share
DEBMALYA		DATTA		'1208870002721196	5	Equity share
VAIBHAV	JAGANNATH	GOSAVI		'1208870002747679	24	Equity share
PAYYEZHI	VADAKKEKARA	KRISHNAKUMAR		'1208870002748235	1	Equity share
MOHAMMED	TOUSEEF	ASHRAFMOHAMMEDSHAM SUDDIN		'1208870002764249	195	Equity share
MUZAMMIL		SHAIK		'1208870002774124	4	Equity share
SOMNATH		SHAW		'1208870002780744	10	Equity share
SRAVANTHI		VAKA		'1208870002795588	1387	Equity share
GIRIRAJ		SONI		'1208870002819006	3	Equity share
RAVI	TEJA	KOTAMSETTI		'1208870002825324	53	Equity share
MANUEL	XAVIER	FERNANDES		'1208870002838272	1	Equity share
SUJIT		ROY		'1208870002865623	33	Equity share
HARIKRISHNA		TIRUMALASETTY		'1208870002882003	1	Equity share
AMANDEEP		SINGH		'1208870002895992	1	Equity share
AMIT		KUMAR		'1208870002964601	1	Equity share
PRADEEP		AGRAWAL		'1208870003001362	1	Equity share
NAVIN	KUMAR	JHA		'1208870003059852	1078	Equity share
DUGGIREDDY		SAIVENKATREDDY		'1208870003079609	100	Equity share
SHUVANKAR		SINHA		'1208870003090798	3	Equity share
BOOBALAN				'1208870003119535	1	Equity share
SHUBHAM	SHARADRAO	MANIKPURE		'1208870003170265	3	Equity share
MANOJ		KUMAR		'1208870003186839	500	Equity share
GIRISH		RAWAT		'1208870003192608	10	Equity share
MADHUSUDAN		SAHNI		'1208870003202689	7	Equity share
RAMU		SOMARAJUPALLI		'1208870003207406	3	Equity share
MANJUNATHA	O	NAGAPPA		'1208870003223711	3	Equity share
MD		FAREED		'1208870003246716	138	Equity share
SOHAN		SINGH		'1208870003250847	400	Equity share
SHARDA		GUPTA		'1208870003259284	330	Equity share
RAJYASHRI		AGRAWAL		'1208870003261686	2200	Equity share
NITIN		KUMAR		'1208870003276371	1157	Equity share
VENU		KOYYADA		'1208870003302943	14	Equity share
PRAKASH		VENKATASWAMY		'1208870003314674	10	Equity share
SAMIT				'1208870003320272	1	Equity share
BEDANTA		DAS		'1208870003342288	124	Equity share
BARUN		SAHA		'1208870003382612	3	Equity share
SURENDRA		SHARMA		'1208870003416079	24	Equity share
SACHIN	SURYAKANT	DESHMUKH		'1208870003428648	1	Equity share
SUNIL		MEENA		'1208870003436885	9	Equity share
SOUPARNIKA	MENOTH	CHANDRAN		'1208870003439662	100	Equity share
HIMANSHU		SAH		'1208870003501008	25	Equity share
TUMPA		SHAW		'1208870003529963	10	Equity share
SANJAY	KUMAR	SAW		'1208870003566649	3	Equity share
SHWETA		SINHA		'1208870003572534	606	Equity share
ABHISHEK	RAMAKANT	HALDANKAR		'1208870003609139	97	Equity share
SIDDHARTH	RENGASAMI	SETHULINGAM		'1208870003626545	550	Equity share
SAMEER		THUNDAKKACHI		'1208870003642409	1	Equity share
RUSHIKESH	VIDYADHAR	PATHAK		'1208870003643816	7	Equity share
SHAHABAJ	SADIK	SHAIKH		'1208870003717305	1	Equity share
PALANISAMY		JAYAPRABU		'1208870003719511	1	Equity share
AJAY		PATEL		'1208870003727691	2	Equity share
RUDRA		TRIVEDI		'1208870003740991	5	Equity share

BHARTI	SHRIKANT	TAORI		'1208870003791194	350	Equity share
SANJAY	LAXMAN	AADEP		'1208870003799404	1	Equity share
AKSHAY		AGARWAL		'1208870003839881	10	Equity share
RAJENDRAKUMAR	VILAS	KECHE		'1208870003841386	1	Equity share
RAM	NARAIN	TRIPATHI		'1208870003902423	78	Equity share
AKHIL		TALLA		'1208870003907742	105	Equity share
MANGESH	GANPAT	DIMBLE		'1208870003945869	500	Equity share
HARSH		GUPTA		'1208870003955423	1000	Equity share
HEMANT				'1208870003966545	50	Equity share
SHIKSHIT	SIDDHARTH	DASH		'1208870003974461	14	Equity share
ROHIT		SHARMA		'1208870003983299	1200	Equity share
VIVEK	S	NANWATE		'1208870004006332	2	Equity share
ADITYA	RAJENDRA	BETALA		'1208870004048166	410	Equity share
DIVYANSHU		GOYAL		'1208870004069241	5	Equity share
DEEPALI		GANESH		'1208870004074395	39	Equity share
VAIBHAV		VIPUL		'1208870004095943	100	Equity share
JULIE	PAUL	CHAKKIATH		'1208870004121913	50	Equity share
KONDAMMA		BONDHI		'1208870004177515	5	Equity share
SHASHANK		GOYAL		'1208870004223381	100	Equity share
KUMAR		RAJIV		'1208870004233757	31	Equity share
REKHA	DHANRAJ	PARIHAR		'1208870004251681	15	Equity share
VARUN		GOYAL		'1208870004272201	225	Equity share
PANKAJ		INGLE		'1208870004298357	15	Equity share
ANUJ		AGRAHARI		'1208870004301814	15	Equity share
PANKAJ	PANDURANG	MEDHEKAR		'1208870004314481	3	Equity share
RAHUL	JAYANTILAL	AGARWAL		'1208870004353111	4	Equity share
CHANDNI	SATHISH	KUMAR		'1208870004355201	67	Equity share
OMKAR	VILAS	KOTWAL		'1208870004376148	90	Equity share
ANALAKKAD	SIVAKUMAR	SANKARANAMBOOTHIRI		'1208870004380304	15	Equity share
MAHINDRA	BHAGWAN	NAIDU		'1208870004406021	2	Equity share
SHAHINA	BANO	MOHD TANVEERANSARI		'1208870004430893	6	Equity share
ROHIT		RANA		'1208870004463809	100	Equity share
BAGADI	TEJESWARA	RAO		'1208870004470449	10	Equity share
PANKAJ	KUMAR			'1208870004493589	4200	Equity share
MOHAN	LAL	GURJAR		'1208870004501776	3	Equity share
AMAN		PAL		'1208870004506225	115	Equity share
SANDIP	HARI	PAWAR		'1208870004538247	2	Equity share
ARUP		BISWAS		'1208870004542855	1	Equity share
TLAKSHMI		SUDHA		'1208870004558451	1	Equity share
SIDDHANT	UTTAM	BANSODE		'1208870004562314	1	Equity share
CHAKKIATH	ANTONY	PAUL		'1208870004585722	80	Equity share
MUHAMMED		NOWFAL		'1208870004607804	20	Equity share
RAMANIKLAL	TULSIBHAI	KACHA		'1208870004613820	150	Equity share
ANUJ		TIWARI		'1208870004633030	2	Equity share
VEERAMANIKANTA	SWAMY	PALURI		'1208870004659722	10	Equity share
VANI		SINGH		'1208870004730497	4	Equity share
SANTOSH		KONERU		'1208870004738006	66	Equity share
MANOJ		KUMAR		'1208870004771519	1	Equity share
WILSON		SALDANHA		'1208870004774830	25	Equity share
JAI	KARAN	SINGH		'1208870004778795	100	Equity share
SATYAVAN	KESHAV	JADHAV		'1208870004785933	100	Equity share
RAJENDRA	PROSAD	PAUL		'1208870004791740	500	Equity share
DHARMENDRA		KUMAR		'1208870004803436	50	Equity share
DIKSHANT		DEVRA		'1208870004825549	100	Equity share
MAYUR	ANILRAO	DAFARE		'1208870004854992	220	Equity share
ABHISHEK		SEN		'1208870004861482	50	Equity share
DHANDAPANI		GANESAN		'1208870004875018	20	Equity share
DHARMENDRA		YADAV		'1208870004887416	1	Equity share
SANDEEP	RAM	VISHWASHGARG		'1208870004894191	100	Equity share

VINEET		SINGH		'1208870004911047	3	Equity share
RAJ	KUMAR	ANAND		'1208870004947477	20	Equity share
PAWAN		SAW		'1208870004959193	10	Equity share
LAXMI		SHARMA		'1208870004971261	500	Equity share
SHWETA	PRABHULINGANAGOUDA	BASANAGOUDRA		'1208870004977297	171	Equity share
AKSHAY		KIRASUR		'1208870004994135	708	Equity share
PUSHKAR		MISHRA		'1208870005007992	101	Equity share
VIJAY	VINAYAKRAO	PATIL		'1208870005037128	3	Equity share
SHARAN	R	GUDNESHWARMATH		'1208870005040576	29	Equity share
MOHIT		GUPTA		'1208870005054397	1	Equity share
VASANT	TANBAJI	FATING		'1208870005081275	93	Equity share
DEVENDRA		PRASAD		'1208870005158582	82	Equity share
LEKHRAJ		RAIDAS		'1208870005177850	2	Equity share
KOMAL	PRAVIN	WADNERE		'1208870005186561	1	Equity share
DIVYANSHU		KUMAR		'1208870005187527	2	Equity share
SHAWN	SIMON	DSOUZA		'1208870005235234	9	Equity share
MADHU		DIXIT		'1208870005239619	21	Equity share
SANJAY	KUMAR	DIXIT		'1208870005242621	20	Equity share
PULIKESHI	PRASANNA	GOUDNAIK		'1208870005256586	78	Equity share
VIKAS		DIXIT		'1208870005264595	20	Equity share
SACHIN	CHANDRAKANT	DOSHI		'1208870005276332	462	Equity share
GANESH	SINGH	SAMANT		'1208870005281467	37	Equity share
VAIBHAV		KAUSHAL		'1208870005299871	1526	Equity share
SUMITA				'1208870005309496	200	Equity share
GAURAV		AGGARWAL		'1208870005357411	700	Equity share
VENKATASUBBARAO		UDDANDI		'1208870005387991	100	Equity share
NIHARIKA		AGRAWAL		'1208870005425312	10	Equity share
BAIKUNTHA		SAHOO		'1208870005442748	11	Equity share
SHANMUGANANDAN		SUBHASHREE		'1208870005463521	102	Equity share
KUL	DEEPAK	SINGH		'1208870005476661	100	Equity share
ARYAN		MEHRA		'1208870005478308	50	Equity share
BIKASH		DAS		'1208870005495013	100	Equity share
RAVI	SHANKAR	SURUKUCHI		'1208870005535349	200	Equity share
CHIRAG		NAGPAL		'1208870005538164	200	Equity share
MOHAN	RAMESH	GHODEKAR		'1208870005539985	40	Equity share
RAVINDER		SINGH		'1208870005577651	1	Equity share
ANU		KUMARI		'1208870005596305	12	Equity share
BHIMRAJ	KUNDLIK	PALKAR		'1208870005601544	309	Equity share
TANDRA		DAS		'1208870005605743	100	Equity share
NITIN		SHARMA		'1208870005609182	7	Equity share
VISHALBHAI	AMRATBHAI	DESAI		'1208870005609752	951	Equity share
SHUBHAM		SHARMA		'1208870005619579	35	Equity share
BRYNA	A	MENEZES		'1208870005633697	100	Equity share
CHIRANJIT		HALDER		'1208870005646121	150	Equity share
PISTA		DEVI		'1208870005649477	100	Equity share
PAVEER		SHARMA		'1208870005679282	115	Equity share
SATISH		VERMA		'1208870005694332	5	Equity share
ABHISHEK	SINGH	YADAV		'1208870005715328	1	Equity share
RAJESH		SHARMA		'1208870005811932	254	Equity share
AJIT	KUMAR	OJHA		'1208870005814141	175	Equity share
GANESH	ANANT	GOVALAKAR		'1208870005820793	120	Equity share
HIMANSHU		DEEP		'1208870005835073	9	Equity share
SATISH	MAHABAL	SHETTY		'1208870005837203	460	Equity share
KAMLESH		CHOUDHARY		'1208870005848948	1	Equity share
ANKUR		AGARWAL		'1208870005850805	10	Equity share
SMITH		CHANDRA		'1208870005932546	128	Equity share
POONAM		SHARMA		'1208870005963336	131	Equity share
KARTIK		GAWALI		'1208870005971818	2	Equity share
SUNIL		KUMAR		'1208870005981936	2	Equity share
GURBIR		SINGH		'1208870005989006	25	Equity share

PRATIK	BHARATENDU	UPADHYAY		'1208870005996391	7	Equity share
SUHAIL		SHAIKH		'1208870006000992	199	Equity share
ANUJ		KUMAR		'1208870006003634	102	Equity share
ANIL	ANANTRAO	BAWANE		'1208870006007565	2	Equity share
MATHAVAN		MOHAN		'1208870006008803	2	Equity share
VINOD	SAHEBRAO	KHAWASHI		'1208870006015137	2	Equity share
PALLABI		MAITI		'1208870006021231	5	Equity share
HUNASHANAHALLI	KRISHNAPPA	RUDRESH		'1208870006036022	4	Equity share
SHEKH	JAVED	NAWAZ		'1208870006044451	106	Equity share
PRAMOD	UTTAM	VALVI		'1208870006066636	12	Equity share
SUNIL	KUMAR	BAJAJ		'1208870006068823	245	Equity share
PRASHANT		KUMAR		'1208870006097859	438	Equity share
AMIT		SHARMA		'1208870006099201	5	Equity share
SANDEEP		KUMAR		'1208870006111473	157	Equity share
GAURAV		PANDEY		'1208870006118050	299	Equity share
SWAPNA	SHRIKRISHNA	ATHAVALE		'1208870006120321	1	Equity share
PRIYANKA	SWAMINATH	PAL		'1208870006132831	1	Equity share
DILAR		SINGH		'1208870006159471	3	Equity share
SOMIL		SARAF		'1208870006191668	24	Equity share
KEVAL	MANOJ	UPADHYAY		'1208870006278531	17	Equity share
SUSHANT	KUMAR	PAL		'1208870006280971	30	Equity share
VEMULA	RAJ	KUMAR		'1208870006282413	10	Equity share
MUTHUVEL		GANAPATHY		'1208870006285526	504	Equity share
PIYUSH		RAJESH		'1208870006294256	10	Equity share
CHAITALI	NANDKISHOR	AMBEY		'1208870006308654	52	Equity share
SATISH	SHANKARRAO	SONTAKKE		'1208870006318048	15	Equity share
BHAVIK		JAIN		'1208870006321141	5	Equity share
HARI	BARUR	KIRAN		'1208870006325866	6	Equity share
SOWRIRAJAN		BAVANI		'1208870006333628	112	Equity share
KUNAL		KUMAR		'1208870006334499	20	Equity share
YANAMANDRA	SAI	SUBRAMANYAKUMAR		'1208870006337388	125	Equity share
SACHIN	MADHAV	SHINDE		'1208870006351453	5	Equity share
KUDIPADI	GANESH	MAYYA		'1208870006412674	408	Equity share
YOGESH	KUMAR	SHARMA		'1208870006430121	200	Equity share
ANJAY	KUMAR	SINGH		'1208870006452122	120	Equity share
PANKAJ	KUMAR	SATYARTHI		'1208870006455459	38	Equity share
AHMER	ALI	KHAN		'1208870006481859	161	Equity share
SUBHAM		MISHRA		'1208870006487597	100	Equity share
DILIP	VASANT	ANDHALE		'1208870006495929	1	Equity share
ALISHA	VERINA	SERRAO		'1208870006513489	33	Equity share
SHANI	KUMAR	YADAV		'1208870006523290	5	Equity share
RAJU		MANIVANNAN		'1208870006566134	3	Equity share
VIVEK		SHARMA		'1208870006569612	1211	Equity share
SWAGAT		PANDA		'1208870006661838	112	Equity share
BAPPADITYA		DEBNATH		'1208870006676711	1	Equity share
RAJESH		PANDIT		'1208870006681871	50	Equity share
CIVIN		VIJAYAN		'1208870006701779	10	Equity share
BASHA		KATHAR		'1208870006702753	2	Equity share
DEEPAK		JOSHI		'1208870006710739	50	Equity share
VISHWANATH		PATIL		'1208870006724000	14	Equity share
PRAMOD	KUMAR	SAHOO		'1208870006742328	200	Equity share
GEETANJALI		KALRA		'1208870006761138	5	Equity share
AJAY		KHURANA		'1208870006773823	2	Equity share
SANJEEV		KALRA		'1208870006796490	10	Equity share
SRIVATSAV	VARADHAN	SUNILSRIVATSAV		'1208870006818095	40	Equity share
RAMASAMY		RAJESH		'1208870006842878	15	Equity share
NIPUN	GAURAV	JAIN		'1208870006857844	1	Equity share
VISHWAJEET		KUMAR		'1208870006865891	18	Equity share
ATUL	KUMAR	TRIPATHI		'1208870006902643	150	Equity share
SANDESH	SANJAY	WAGH		'1208870006904976	152	Equity share

TRIPTI		KEDIA		'1208870006927121	35	Equity share
MARATH	SUKUMARAN	SUDHEERKUMAR		'1208870006947750	2000	Equity share
FAUZIABANU	MOHD	NAEEMSURTY		'1208870006948978	451	Equity share
DIGAMBAR		GHUGE		'1208870006979320	100	Equity share
RAKESHKUMAR	NANHAK	YADAV		'1208870007046211	1	Equity share
POOJA		KUMARI		'1208870007082630	8	Equity share
ANAND		SHARMA		'1208870007099340	17	Equity share
SAMEER	VIJAY	MANE		'1208870007099754	14	Equity share
VEERIAIAH	KARTHIKAI	RAJU		'1208870007111863	20	Equity share
MURUGESAN		KEERTHIKUMAR		'1208870007146531	2	Equity share
KARTIKAY		BANSAL		'1208870007173496	193	Equity share
SANJAY	KUMAR	SINGH		'1208870007189151	200	Equity share
DALE	MATHEWS	JOHNKALATHIVEETIL		'1208870007194153	200	Equity share
KUSHAGRA		MAHAJAN		'1208870007205761	1000	Equity share
SHIVJEE		PRASAD		'1208870007209082	83	Equity share
BHAVINKUMAR	HASMUKHBHAI	LAD		'1208870007243472	185	Equity share
UTTAM		BANSODE		'1208870007263915	5	Equity share
DIVYESH	JAGDISHBHAI	KHOKHAR		'1208870007300232	50	Equity share
PRAJKATA	SIDDHARTHA	DHONE		'1208870007334403	8	Equity share
NARAYANARAO		KOLLI		'1208870007360609	2	Equity share
RAVI		SHANKER		'1208870007367754	279	Equity share
ANIRUDH		SHARMA		'1208870007382783	1	Equity share
CHANDRESH	SURENDRA	KAMBLE		'1208870007386769	31	Equity share
KUMARAN				'1208870007392221	2	Equity share
VAIBHAV		AGARWAL		'1208870007415725	500	Equity share
MOHAN	RAMDAS	BACHKAR		'1208870007442048	45	Equity share
GOVIND	GOPAL	JAISWAL		'1208870007458529	1	Equity share
SACHIN	KUMAR	GUPTA		'1208870007472271	40	Equity share
ABHILASH		SRIVASTAVA		'1208870007494969	4	Equity share
NIBEDITA		DUTTA		'1208870007506301	3	Equity share
VISHAL	NAMDEV	TAVHARE		'1208870007509562	1	Equity share
JAGAMOHAN		KHUNTIA		'1208870007529114	105	Equity share
BHAIRU	LAL	SONI		'1208870007537497	150	Equity share
PERINGATTUTHODI	ABDULRAHIMAN	ABSARMOHAMED		'1208870007558057	150	Equity share
AMAR	SURESH	BHATE		'1208870007569164	7	Equity share
RAMASAMY		SARAVANAKUMAR		'1208870007582981	5	Equity share
RAJESH		RANJAN		'1208870007599778	100	Equity share
MANMOHIT	JAINATH	MAURYA		'1208870007645283	100	Equity share
RITESHKUMAR	AMRUTLAL	LAD		'1208870007717062	275	Equity share
LINGADAHALLI	SHIVAMURTHY	CHETHAN		'1208870007767460	106	Equity share
MADHU		AHUJA		'1208870007770146	10	Equity share
BHOOPESH	KUMAR	SHARMA		'1208870007781783	2	Equity share
RAHUL		DHAKAD		'1208870007784064	1	Equity share
ACHAL		SHARMA		'1208870007791367	108	Equity share
JASBIRSINGH	RAJENDRASINGH	GREWAL		'1208870007793987	3000	Equity share
SUNIL		CHAKKA		'1208870007801631	5	Equity share
CHANCHAL		MONDAL		'1208870007824385	10	Equity share
DNYANESHWAR	NARAYAN	PAWAR		'1208870007863452	110	Equity share
KAUSTUBH	NANDGOPAL	REGE		'1208870007872431	300	Equity share
JOY		SEBASTIAN		'1208870007888279	500	Equity share
YOGENDRA				'1208870007911140	1	Equity share
ANIRBAN		CHATTERJEE		'1208870007974235	10	Equity share
PRATIK	DHARMENDRASINGH	THAKUR		'1208870007978421	585	Equity share
SEEMA	VIKRANT	PATIL		'1208870007988299	400	Equity share
MANEE		LAL		'1208870007991432	8	Equity share
SOURAV		KUMAR		'1208870008034064	10	Equity share
PUNDLIK	TUKARAMJI	JAMDADE		'1208870008059729	200	Equity share
AKSHAYA	KUMAR	PANDEY		'1208870008061166	100	Equity share
BABULAL		PAROCHE		'1208870008064794	2	Equity share
ASHOK		KUMAR		'1208870008086816	2	Equity share

MADHU		PUTTAM		'1208870008096731	10	Equity share
DHIRENDRA	KUMAR	SINGH		'1208870008138532	4	Equity share
PRAJYOT	PRADEEP	SATAM		'1208870008148901	4	Equity share
BRIGHT		THANKASWAMY		'1208870008182660	103	Equity share
JEETA	PRAVINCHANDRA	WAGHELA		'1208870008204246	100	Equity share
SANTHU		KEVAT		'1208870008204343	20	Equity share
BHARGAVA	VAMSI	KRISHNACHAVALI		'1208870008205940	21	Equity share
AJAYKUMAR	DILIPCHAND	JAIN		'1208870008225676	5	Equity share
ROHAN	DIPAK	MASKE		'1208870008230986	10	Equity share
AVDHESH		KUMAR		'1208870008267155	200	Equity share
DIBYAJIBAN		SAHOO		'1208870008282243	16	Equity share
SUMAN		SHIL		'1208870008362162	5	Equity share
SANTOSH	CHANDRASHEKHAR	BHOOSTHALI		'1208870008395500	67	Equity share
ADITYA		SINGH		'1208870008409417	280	Equity share
NAYAN		SACHAN		'1208870008418911	11	Equity share
VIKRANT		KUMAR		'1208870008427107	12	Equity share
KARTHIKA		MURALEEDHARANPILLAI		'1208870008431257	3	Equity share
KAVITA				'1208870008433877	10	Equity share
CHANDRABEN	KAILASHBHAI	SIHORA		'1208870008435821	25	Equity share
NITISH		KUMAR		'1208870008456774	7	Equity share
CHANDRA	SHEKHER	PRASAD		'1208870008474595	1	Equity share
ATUL	VAIJINATH	JADHAVAR		'1208870008493791	30	Equity share
JAGDISHBHAI	KESHAVLAL	MAHESHAVERI		'1208870008503703	55	Equity share
LAKHINDRA		KUMAR		'1208870008527448	19	Equity share
AMAR	JAGTAP			'1208870008571177	6	Equity share
RAVI	CHANDRAKANT	PALSAPURE		'1208870008583410	30	Equity share
AMAR		PAL		'1208870008593701	73	Equity share
VENKATESAN				'1208870008608016	5	Equity share
TUFAYL	SAIFEE	MERCHANT		'1208870008627381	250	Equity share
VIKASH		SHARMA		'1208870008643467	10	Equity share
TAJMEET		CHOPRA		'1208870008651934	2	Equity share
SWAMI	BABU	PINNAKA		'1208870008703515	102	Equity share
KANUVAKARAI	SARAVANAN	VAKSHUAMITHRAN		'1208870008718855	9	Equity share
PRABAKARAN		NAGALINGAM		'1208870008732221	10	Equity share
SAMIR	SANTU	GUNJAL		'1208870008788011	1	Equity share
ANJU		JAYAKUMAR		'1208870008807753	120	Equity share
GEETA	RANI	JAIN		'1208870008813961	85	Equity share
JITENDER		SINGH		'1208870008855381	15	Equity share
SURABHI	CHANDRASHEKHAR	SHEDGE		'1208870008865841	1	Equity share
HAVYA		MANDAPATI		'1208870008894881	155	Equity share
SERAJUDDIN				'1208870008912173	7	Equity share
MOHAMMED	PAMY	NASSIL		'1208870008951557	15	Equity share
ARINDAM	MANIKLAL	SATPATI		'1208870008972161	10	Equity share
ROHAN				'1208870008983068	2	Equity share
DEEPSHIKHA		VERMA		'1208870008990814	20	Equity share
PRANIL		VERMA		'1208870008997497	55	Equity share
SANGEETH	CHANDRAMOHAN	PUNNAMKULAM		'1208870009005205	100	Equity share
RAMA	HIMMAT	BHATI		'1208870009010874	20	Equity share
KAVITA		KUMARI		'1208870009020082	50	Equity share
RATHAN	NARAYANA	POOJARY		'1208870009036447	1	Equity share
SHIVRAJ	MOHAN	PATIL		'1208870009068834	100	Equity share
RUPAK		PAL		'1208870009097061	2	Equity share
HARSHIN	BHARGAVBHAI	JOSHI		'1208870009127971	6	Equity share
GANESH	ANNASAHEB	WANI		'1208870009128555	1	Equity share
ARUMUGAM		SUDALAIMANI		'1208870009161046	32	Equity share
DEVENDAR	GOVD	ALKA		'1208870009162278	11	Equity share
RAMENDRA	PRATAP	GOND		'1208870009174680	66	Equity share
SANKET	KISHOR	TUPE		'1208870009194266	1	Equity share
ANKUSH		SHARMA		'1208870009236512	120	Equity share
BADRINARAYAN		TRIPATHY		'1208870009256155	1	Equity share

RACHIT		GOYAL		'1208870009259477	39	Equity share
VARINDER		DUTT		'1208870009265664	100	Equity share
TEJALBEN	DANESHBHAI	BHATT		'1208870009280372	1200	Equity share
ANWESH		MAHAPATRA		'1208870009308933	11	Equity share
AKSHAY	ANIL	SAWANT		'1208870009336756	1	Equity share
SANJAY	KUMAR	SAH		'1208870009339991	1	Equity share
MANNE	DHANUSH	ABHINAY		'1208870009372423	25	Equity share
VIPIN		KUMAR		'1208870009383258	110	Equity share
AMIT		ARORA		'1208870009430801	150	Equity share
ANIL	KUMAR	PATCHAVA		'1208870009549940	1	Equity share
MANJAPPA		ABHISHEK		'1208870009625506	1	Equity share
YASHWANT	BHASKAR	GAIKWAD		'1208870009645757	2	Equity share
JAYA	SUNIL	NAIK		'1208870009714782	25	Equity share
RAVIKUMAR	BHUPENDRAKUMAR	PATEL		'1208870009714841	2	Equity share
ROHIT	RAJASEKHARAN	PILLAI		'1208870009722413	23	Equity share
HIMANSHU				'1208870009723873	47	Equity share
JATIN	GOBIND	TILANI		'1208870009780552	100	Equity share
ANSUMAN		SARAF		'1208870009827543	13	Equity share
ANKIT	DINESHBHAI	PATEL		'1208870009828927	2	Equity share
VAIBHAV	VINAY	JOSHI		'1208870009924471	1	Equity share
NAVYA	TEJASWI	BHUMA		'1208870009945059	200	Equity share
TUSHAR		GOYAL		'1208870009962919	10	Equity share
SELVARAJ	JAGATHEESH	RAJ		'1208870009967805	2	Equity share
GOURAV		PATIDAR		'1208870009991788	20	Equity share
ROSHAN		KUMAR		'1208870010004773	87	Equity share
PRASAD	RAMAKANT	RAORANE		'1208870010042997	30	Equity share
GODHANDARAMAN		GAYATHRI		'1208870010046803	22	Equity share
MANI	KANDAN	P		'1208870010095735	1	Equity share
PAWNESH		PRASAD		'1208870010115254	100	Equity share
ANAND	JOGI	NAIK		'1208870010189213	101	Equity share
NITIN		PREMY		'1208870010206827	10	Equity share
RAM	ASHEESH	VERMA		'1208870010217706	7	Equity share
ANUPAM		SHAKYA		'1208870010232355	1	Equity share
RAM	SEWAK	GUPTA		'1208870010251146	47	Equity share
BIMALESH		GOLDER		'1208870010259812	1	Equity share
DHARMENDRA	KUMAR	SINGH		'1208870010275091	131	Equity share
MOHIT		GREWAL		'1208870010371364	2000	Equity share
SANJEEV		PRASAD		'1208870010394681	16	Equity share
ABHISHEK		BISWAL		'1208870010411233	15	Equity share
MANJU				'1208870010423169	10	Equity share
AMAN	KUMAR	BARANWAL		'1208870010433667	30	Equity share
ISTKAR		ALI		'1208870010476893	5	Equity share
SADATUL		ISLAM		'1208870010479117	50	Equity share
NITHESH		ACHARYA		'1208870010485040	495	Equity share
UNMESH		MONDAL		'1208870010492742	1	Equity share
SPARSH		KUMAR		'1208870010497088	20	Equity share
SAHIL	MAHENDRA	JOSHI		'1208870010507941	15	Equity share
VIKASH	KUMAR	KUSHWAHA		'1208870010511031	10	Equity share
HARSHAL	MAHESHKUMAR	SHAH		'1208870010513041	25	Equity share
PANKAJ	KUMAR	PAL		'1208870010603074	10	Equity share
MANJU	LATA	PANDEY		'1208870010652747	50	Equity share
CHARLES	KENNEDY	FERDINEPRAKASH		'1208870010660017	3	Equity share
DHRITIMAN		DAS		'1208870010666627	5	Equity share
JOBANJEET		SINGH		'1208870010720819	1	Equity share
IKSHIT		MATHUR		'1208870010757746	36	Equity share
RACHAMADUGU		NAVEEN		'1208870010833067	22	Equity share
MANIKANT		SRIVASTAVA		'1208870010834075	50	Equity share
PURUSHOTTAM	DADARAO	BONDE		'1208870010854463	20	Equity share
NANDAN		MANDAL		'1208870010899528	64	Equity share
CHANDRA	NAIK	DILEEP		'1208870010952526	2	Equity share

KRISHNA		SEN		'1208870010981473	5	Equity share
SANLAP		BERA		'1208870010992124	4	Equity share
DEVENDRA	SHIVBAHADUR	SINGH		'1208870011005768	200	Equity share
MADHUR		GUPTA		'1208870011008034	10	Equity share
AAYUSH		VISHWAKARMA		'1208870011045993	200	Equity share
RAJENDRA		BIJODE		'1208870011047901	51	Equity share
JAHIRAJ		NIKULYA		'1208870011056532	1	Equity share
MALAY	KUMAR	DAS		'1208870011062597	26	Equity share
PRAVEEN		VERMA		'1208870011087231	1	Equity share
AJIT		SHAH		'1208870011106967	14	Equity share
SATISH	KUMAR	RAMRUCHISINGH		'1208870011129577	100	Equity share
AKSHAY		SURI		'1208870011198084	25	Equity share
ARUN		BELWAR		'1208870011273672	5	Equity share
RACHNA	GOVIND	BALWA		'1208870011295692	40	Equity share
PEEYUSH		KUMAR		'1208870011313961	1	Equity share
AYYATHURAI	VINU	PADMANABASWAMY		'1208870011339074	11	Equity share
PRIYANKA	SHANKAR	SAWANT		'1208870011349568	50	Equity share
KUMAR		SANAM		'1208870011366615	10	Equity share
UJJWAL		SHARMA		'1208870011371087	11	Equity share
ARPIT		MEHTA		'1208870011380786	107	Equity share
ROHIT	MAHADEV	MUNDE		'1208870011404428	10	Equity share
RAJDEV		KUMAR		'1208870011404491	500	Equity share
TARUN	KUMAR	MAHTO		'1208870011409538	10	Equity share
PALAK		SHARMA		'1208870011413732	10	Equity share
SUSHMA	MARIA	PINTO		'1208870011426642	80	Equity share
SHIVAM	SOMNATH	SONALE		'1208870011440089	4	Equity share
JOE		NISHANTH		'1208870011445583	1	Equity share
MOHAMED	GAZZALI	HANEEFKHALEELULLAH		'1208870011481873	20	Equity share
MADHUSUDHAN	RAO	DUVVURI		'1208870011488013	50	Equity share
ONKAR	RAMESHWAR	DHOOT		'1208870011492144	20	Equity share
GANESH	AJAY	SINGH		'1208870011492471	52	Equity share
KANAGASABAI		ALAGIRI		'1208870011529678	50	Equity share
SARIKA	VINOD	PATIL		'1208870011542321	50	Equity share
ACHYUT	VIJAY	NAIK		'1208870011564979	10	Equity share
PRADIP		PHUKAN		'1208870011634391	1	Equity share
VICKY				'1208870011695360	340	Equity share
MAHIMA		SHIVHARE		'1208870011760391	30	Equity share
PRABIR	KUMAR	JENA		'1208870011838723	41	Equity share
YAMAJI	JAIRAM	MESHARAM		'1208870011848286	68	Equity share
MARCONDAIAH		SHANMUGAM		'1208870011858030	9	Equity share
CHANDRAMANI	KUMAR	VIBHUTI		'1208870011862708	100	Equity share
ABHISHEK		CHAKU		'1208870011863429	25	Equity share
PRINCE	KUMAR	SHUKLA		'1208870011873821	505	Equity share
KOUSHIK	RAI	HOSAMANE		'1208870011890480	20	Equity share
NILESHBHAI	HARILAL	PARMAR		'1208870011892999	9	Equity share
SACHIN		CHAUHAN		'1208870011916149	10	Equity share
RAVINDER		SINGH		'1208870011932416	996	Equity share
NABEEL	SAIFEE	MERCHANT		'1208870011933458	445	Equity share
AYUSH	AKASH	SUVARNA		'1208870011934641	29	Equity share
RISHABH		JAIN		'1208870011949871	300	Equity share
SATYANSHU		KUMAR		'1208870011971156	18	Equity share
SIDDHARAJ	V	PEDNEKAR		'1208870011985040	40	Equity share
VICKY		KUMAR		'1208870011994072	90	Equity share
SAKSHI		JAIN		'1208870012003099	100	Equity share
ARUNACHALAM		SENTHIL		'1208870012070014	100	Equity share
VISHAL	LALSAHEB	JAISSWAL		'1208870012070341	20	Equity share
SHABAS		KOUSER		'1208870012075810	10	Equity share
BINAY		KUMAR		'1208870012080565	10	Equity share
PRODIP		ADHIKARI		'1208870012149669	7	Equity share
SUBRAHMANYA	VENKATESWARA	SARMANARAPARAJU		'1208870012150288	200	Equity share

KEERTHANA		SONTI		'1208870012158384	50	Equity share
ASWATHAIAH	MANJUNATHA	PRAPULGOWDA		'1208870012162992	5	Equity share
MD	SAJID	HUSSAIN		'1208870012170773	1	Equity share
SANDEEP		SINGH		'1208870012182637	94	Equity share
NARESH	RAJARAM	MANDAVKAR		'1208870012184391	22	Equity share
MUKESH	RAMBHROSE	VISHWAKARMA		'1208870012230173	20	Equity share
SACHIN	MANOHAR	ZAGADE		'1208870012236667	60	Equity share
MAHENDRA	RAMAN	SHARMA		'1208870012248592	2	Equity share
TEJPAL		PAREEK		'1208870012253693	74	Equity share
SHAIENDRA	KUMAR	SAKET		'1208870012273129	7	Equity share
AJAYA	KUMAR	NAIK		'1208870012274969	200	Equity share
PRITIKAR		DAS		'1208870012337281	57	Equity share
SANJEEVA	KUMAR	SINGH		'1208870012344375	150	Equity share
PARVEZ		KHAN		'1208870012355195	3	Equity share
HEMANT		PANDEY		'1208870012408700	1	Equity share
SWAPNIL		KUMAR		'1208870012419442	23	Equity share
SURENDRA				'1208870012420004	1	Equity share
NEMINATH	BASAVANNI	TAPAKEERE		'1208870012434467	2	Equity share
VISHAL		PATIL		'1208870012451362	10	Equity share
TUSHAR		SINHA		'1208870012454331	50	Equity share
PANKAJ		KUMAR		'1208870012484865	1	Equity share
SANJEEV		KUMAR		'1208870012501841	50	Equity share
ROHIT	KUMAR	SINGH		'1208870012502851	2	Equity share
TAMAL	KUMAR	MONDAL		'1208870012518171	30	Equity share
PALLAVI		ARISSETTY		'1208870012530936	1	Equity share
DURGA	PRASAD	MAHARANA		'1208870012544358	400	Equity share
MADHUSMITA		PRADHAN		'1208870012558831	243	Equity share
NAGABABU		TUMMALAPALLI		'1208870012577827	10	Equity share
GULAB	RAMAKRISHNA	BIRENDRARUPESH		'1208870012585057	130	Equity share
MUKESH		KUMAR		'1208870012621871	1	Equity share
KINSHUK		BANSAL		'1208870012623541	100	Equity share
VISHANT		JAISWAL		'1208870012625061	8	Equity share
AKSHAY	DNYANDEO	NAVLE		'1208870012642634	7	Equity share
RAMKUMAR				'1208870012650658	2	Equity share
AKHIL		ELDO		'1208870012656358	10	Equity share
GAURANG	NIKHIL	DHRUV		'1208870012660436	225	Equity share
PRADEEP		PATIDAR		'1208870012670081	3468	Equity share
ARINDAM		GHOSH		'1208870012677127	52	Equity share
PRAKASH	CHAND	PARDHI		'1208870012716784	158	Equity share
LAKHAN	LAL	BIJODE		'1208870012722568	501	Equity share
SYED	MUSTAK	AHMED		'1208870012730009	20	Equity share
ASHISH		KUMAR		'1208870012749854	947	Equity share
SHRIRAM	DATTATRAY	JAGTAP		'1208870012775967	5	Equity share
DIWAKAR		KUMAR		'1208870012791212	25	Equity share
PRANAY		BHARGAVA		'1208870012791339	51	Equity share
MOHITKUMAR	BHAIDAS	PATEL		'1208870012796356	115	Equity share
SANDEEP	RAMBHAU	NAGARE		'1208870012856330	20	Equity share
UDAYKUMAR		JALLA		'1208870012858931	2	Equity share
ANIL	SITARAM	VITKAR		'1208870012893113	4	Equity share
MAYUR	SHANTARAM	LIMBKAR		'1208870012911317	66	Equity share
SHAMAL	SUSHIL	SAKHARE		'1208870012943501	1	Equity share
HUZOOR	ALAM	KHAN		'1208870012944649	3	Equity share
MALGI	REDDY	RAVINDERREDDY		'1208870012989631	3	Equity share
ABHA		SANODIYA		'1208870013085495	60	Equity share
PRADEEP	ARJUN	BHARATI		'1208870013094869	11	Equity share
BABUBHAI	DEVJIBHAI	PARMAR		'1208870013105571	9	Equity share
PRAKASH		PATHAK		'1208870013115172	100	Equity share
AMIT		KUMAR		'1208870013134679	10	Equity share
NEERAJ	PRAKASH	JHAVERI		'1208870013150338	4	Equity share
ARYAN		RATHI		'1208870013190865	10	Equity share

VIPUL	KUMAR	KOTARI		'1208870013191075	1000	Equity share
SUBHENDU	KUMAR	NAYAK		'1208870013214598	8	Equity share
HARSHAL	JUGALKISHOR	RAWAL		'1208870013225384	439	Equity share
MAHESH	KUMAR	POONIA		'1208870013235111	101	Equity share
ANKIT		PANDEY		'1208870013243401	2	Equity share
ROMIL	CHANDUBHAI	DESAI		'1208870013250529	29	Equity share
VIRENDRA		SINGH		'1208870013255736	50	Equity share
SUBHRANSU	SEKHAR	DAS		'1208870013258760	37	Equity share
KATHAN	VIJAYKUMAR	SHUKLA		'1208870013274605	7	Equity share
ANUP	KUMAR	GODARA		'1208870013341411	79	Equity share
ABHIJEET	ZUMBERSINGH	BUNDELE		'1208870013391588	125	Equity share
RUSHIKESH	BHARAT	GOUNDRE		'1208870013410498	253	Equity share
SACHIN	PANDURANG	MAHADIK		'1208870013416052	100	Equity share
SWARANIKA		PRADHAN		'1208870013416749	1	Equity share
KRUPASINDHU		DASH		'1208870013432241	200	Equity share
TIRUMALASETTY	SAI	DHARMATEJA		'1208870013441921	32	Equity share
RAHUL	KUMAR	SINGH		'1208870013499609	10	Equity share
SUBASH	BALAN			'1208870013508823	11	Equity share
RAVI		BANUPRIYA		'1208870013512287	100	Equity share
ARPIT	SUBHASHCHANDRA	VAISHYA		'1208870013518371	151	Equity share
SHIVAM		SAI		'1208870013561599	306	Equity share
PACHIYAPAN	MUTHU	KUMARAN		'1208870013576983	7	Equity share
ALOK	KUMAR	SINGH		'1208870013582178	42	Equity share
SHYAM		KUMAR		'1208870013610943	10	Equity share
SMITA	KETAN	HADAWALE		'1208870013625320	250	Equity share
MANISH		GAUTAM		'1208870013630396	12	Equity share
MUKESH	KUMAR	CHHICHHOLIA		'1208870013634770	1	Equity share
MUKESHKUMAR	KESHARIPRASAD	MAURYA		'1208870013669356	12	Equity share
KOMPELLI	SHASHI	KUMAR		'1208870013706623	1	Equity share
ADITYA		PRAKASH		'1208870013708504	210	Equity share
RAVI		KANT		'1208870013718544	1	Equity share
VASANTHAMMA				'1208870013741827	1	Equity share
DASHARATH	EKANATH	TAKAWALE		'1208870013778551	725	Equity share
ANIMA		MANDAL		'1208870013780284	4	Equity share
NAKSHATHRU		AJAY		'1208870013812471	100	Equity share
SANTHOSH	KANTHAPPA	KOLACHAPPU		'1208870013813703	110	Equity share
NAVEEN		GAVEL		'1208870013887179	10	Equity share
MANDEEP		SINGH		'1208870013936177	10	Equity share
KUBALOY		BASU		'1208870013941453	40	Equity share
MONISH	POONAMCHAND	SHAH		'1208870013941755	40	Equity share
BHAUTIK	JASHRAJBHAI	KANANI		'1208870013947966	25	Equity share
SANDEEP	PANCHDEV	TIWARI		'1208870013954665	100	Equity share
HEMANT		KUMAR		'1208870013956677	1	Equity share
SHIVANAND	RAJENDRA	PRASADYADAV		'1208870013967142	17	Equity share
MOHD		SAQUIB		'1208870013969306	73	Equity share
APPARAO		YARLAGADDA		'1208870013990313	1	Equity share
WASIM	HASAN	MAMUN		'1208870014000105	15	Equity share
ARVIND		KUMAR		'1208870014014840	4	Equity share
LALCHAND	HASTIMAL	JAIN		'1208870014044899	50	Equity share
REKHA	ISHWARDAYAL	CHOUDHARY		'1208870014067475	100	Equity share
SANDEEP	BHIKA	PATIL		'1208870014080357	31	Equity share
JYOTI	MADHUBHAI	POSTARIA		'1208870014094786	100	Equity share
BUDHARAM		DEWASI		'1208870014109951	30	Equity share
MOHAMMED	SHEIKH	SADIQUE		'1208870014131941	1	Equity share
LOKESH	KUMAR	JAIN		'1208870014136751	60	Equity share
TRIBHUVAN	PAL			'1208870014149693	50	Equity share
HIMANSHUPURI	HARSHADPURI	GOSAI		'1208870014173152	125	Equity share
MANDEEP		SINGH		'1208870014184407	2055	Equity share
INDERJIT		SINGH		'1208870014184430	101	Equity share
VISHAL	VITHAL	SHRIPAD		'1208870014243673	11	Equity share

SARIKA	SINGH	RAJPUT		'1208870014289708	1	Equity share
RAVINDRA		INDRA		'1208870014290137	302	Equity share
DANIELDHANASEELAN		NIRMALRAJ		'1208870014322979	9	Equity share
REETAM		DUTTA		'1208870014323461	926	Equity share
ASHOK	KUMAR	PANDEY		'1208870014354344	3	Equity share
KUMAR	RISSHABH	BASAK		'1208870014367123	100	Equity share
SUJATH				'1208870014409101	2	Equity share
TUSHARKUMAR	ASHOKBHAI	KYADA		'1208870014490301	5	Equity share
JAJAENDRA	SIVA	SESHUVARAPRASADNEELA M		'1208870014508605	199	Equity share
RANJITA	A	KASARE		'1208870014564255	9	Equity share
RANJAN		MALLICK		'1208870014570039	10	Equity share
SURENDRA	PRATAP	SINGH		'1208870014620347	100	Equity share
RITU		DUGGAL		'1208870014633491	21	Equity share
KINJALBEN	JAYESHKUMAR	SHAH		'1208870014634985	2	Equity share
NITENDRA		VISHWAKARMA		'1208870014649003	10	Equity share
JOSEPH	RAJ	SUJITHBERBINJOSE		'1208870014671660	13	Equity share
RAKESH	KANTILAL	SHAH		'1208870014672586	200	Equity share
ABHAY	KUMAR	DUBEY		'1208870014677073	10	Equity share
SATISH	KUMAR	BURNWAL		'1208870014679484	7	Equity share
AJAY		SEHGAL		'1208870014684631	1	Equity share
SHIVAM	KRISHNA	KUMARSHARMA		'1208870014687913	9	Equity share
AKSHAY		CHOPRA		'1208870014693317	575	Equity share
SATYAVAN	RAMDAS	ZAWARE		'1208870014697271	94	Equity share
AJAY	KUMAR	SINGH		'1208870014720981	65	Equity share
SHANKAR		YADAVA		'1208870014747391	5	Equity share
RAGHAVENDRA	SHETTY			'1208870014811906	2	Equity share
JAYARAMA	ACHARY	RAGHURAM		'1208870014819485	20	Equity share
MANIKRAO				'1208870014866576	52	Equity share
GAUTAM	SINGH			'1208870014895491	2	Equity share
ASHISH	KUMAR	PAUL		'1208870014921018	1	Equity share
MOHAMMAD	TAHIR	ANWER		'1208870014921801	600	Equity share
BHARATH		GUNASEKARAN		'1208870014945662	5	Equity share
SHUBHAM		AGARWAL		'1208870014961792	4	Equity share
BABJEE		VANKAYALA		'1208870014972823	49	Equity share
SHIVAM	SINGH	CHAUHAN		'1208870014985275	576	Equity share
HIMESH	MAHESH	DAULAT		'1208870014986133	1	Equity share
AMIT	VIJAYSHANKAR	SHUKLA		'1208870014998231	100	Equity share
NAMRATA	DIVESH	JANGAM		'1208870015010024	1	Equity share
YOGESH	SANDEEP	ARYA		'1208870015016497	120	Equity share
UMESH		SINGH		'1208870015090029	160	Equity share
JISHAN		AHMED		'1208870015099488	3694	Equity share
RITIK		JAIN		'1208870015121381	30	Equity share
DHRUVITKUMARI	HARISHKUMAR	SOLANKY		'1208870015123693	1	Equity share
SUMIRAN		SHAUNAK		'1208870015146018	2	Equity share
HRITIK		SONI		'1208870015177473	32	Equity share
AKHILESH		WAGH		'1208870015180581	18	Equity share
BISWANATH		MURMU		'1208870015220315	4	Equity share
SUJEET	KUMAR	MAURYA		'1208870015223107	50	Equity share
JENIL	DEEPAK	DEVKAR		'1208870015250095	21	Equity share
KHAN		IRFHAN		'1208870015252147	100	Equity share
ABDUL	AZEEM	FAIZALAMBALATHUVEETIL KUNNAMPULLI		'1208870015252297	1	Equity share
NIRAVKUMAR	MOHANBHAI	GOHEL		'1208870015271886	61	Equity share
PRIYANKA		SRIVASTAVA		'1208870015316597	50	Equity share
POLUKONDA	ESWARA	ADITYA		'1208870015369242	1	Equity share
SURAJ	MOHAN	SINGH		'1208870015393873	6	Equity share
SEEMA		KUSHWAH		'1208870015394119	25	Equity share
SAI	PRANAY	KALLEDA		'1208870015395087	10	Equity share
RAJENDRAN	MUTHU	KUMARAN		'1208870015396781	157	Equity share

UDAI	SHANKAR	PANDEY		'1208870015397538	10	Equity share
NEHA	KUMARI			'1208870015397766	730	Equity share
ABHISHEK		BARMAN		'1208870015401959	1	Equity share
ALTAF	MAHMAD	GAUS		'1208870015408424	5	Equity share
LAKSHMI	GANGADHAR	PHANYKAVALA		'1208870015414455	300	Equity share
SANTOSH	PREMCHAND	GARG		'1208870015427175	45	Equity share
PAVITHRAN		MANOHARAN		'1208870015453119	103	Equity share
DHRUV		YADAV		'1208870015482203	342	Equity share
DARSHIK		MODI		'1208870015508045	100	Equity share
NEHPAL		SINGH		'1208870015511966	5	Equity share
ARAVINDH				'1208870015537961	1	Equity share
SWATANTRA		VERMA		'1208870015546877	5	Equity share
KUMAR		YASHVANT		'1208870015579704	2	Equity share
KIRTI	DATTA	DESAI		'1208870015603388	2	Equity share
PRANEET		DROLIA		'1208870015611061	350	Equity share
ALEEMUDDIN		MOHAMMAD		'1208870015615701	100	Equity share
MAMTA		NETAM		'1208870015616781	9	Equity share
MANOJ		GEDAM		'1208870015619265	25	Equity share
MUSKAN		AGARWAL		'1208870015627451	6	Equity share
RAJAGOPAL		GEETHANJALI		'1208870015661548	1	Equity share
NARESH	KUMAR	SINGHANIA		'1208870015663049	500	Equity share
VIJITH		RAI		'1208870015665177	9	Equity share
CHOLAPANDIAN		PALANIAPPAN		'1208870015669473	50	Equity share
RAJESH		SINGH		'1208870015676168	1330	Equity share
SUKHJIT		SINGH		'1208870015701396	270	Equity share
DEEPAK		SINGH		'1208870015719494	110	Equity share
MAHADEV	TUKARAM	MARAL		'1208870015738306	200	Equity share
AMITKUMAR	BALKRISHNA	KANASE		'1208870015787491	10	Equity share
MAHESH	BAHADUR	LALVANI		'1208870015793600	700	Equity share
SANKALP	RANJAN	JHA		'1208870015796274	1	Equity share
SAMEER	KUMAR	DUTTA		'1208870015820836	10	Equity share
JYOTI		KUMARI		'1208870015861043	101	Equity share
NIRAVKUMAR	SHANKARBHAI	PATEL		'1208870015891000	1	Equity share
KRITI		MADAN		'1208870015900073	2	Equity share
PONNATHOTA		SUDHEER		'1208870015903338	6	Equity share
RAKESH	DHONDU	PATIL		'1208870015911051	10	Equity share
JASWANT		SINGH		'1208870015915717	89	Equity share
DEEPAK		KUMAR		'1208870015923876	15	Equity share
TOSHI		AGARWAL		'1208870015951325	200	Equity share
HARENDRA		PAREEK		'1208870016031673	80	Equity share
VINAY	KUMAR	JOSHI		'1208870016035129	5	Equity share
SACHIN		SAPRA		'1208870016075388	1	Equity share
SUYOG	SUNIL	FULZELE		'1208870016087182	4	Equity share
GOURAV		SHARMA		'1208870016110092	2	Equity share
MOHAMMAD	ALI	UMARFAROOQUE		'1208870016114462	1400	Equity share
VINOD		SINGH		'1208870016149071	50	Equity share
VISWANATH		PRATAP		'1208870016155370	7	Equity share
VAIBHAV	RAJENDRA	PATIL		'1208870016174216	2	Equity share
ARBAZ		KHAN		'1208870016179311	1	Equity share
AVINASH	KUMAR	ARISHE		'1208870016184879	274	Equity share
ANKUSH		AGARWAL		'1208870016203867	100	Equity share
DHARMESH	DINESHBHAI	RATHOD		'1208870016205334	143	Equity share
BALAKRISHNA		PARRE		'1208870016240538	2	Equity share
SHAILENDRA	KUMAR	HAREESHKUMARMAURYA		'1208870016250373	235	Equity share
OM	PRAKASH	KUMAR		'1208870016257201	50	Equity share
ADITYA		GUPTA		'1208870016305257	1	Equity share
ABHINAV	RAMKUMAR	KHANNA		'1208870016309967	920	Equity share
POOJA	HARISH	MEHTA		'1208870016329692	10	Equity share
RAJENDRA	KUMAR	SHARMA		'1208870016392438	1	Equity share

POORNACHANDRAKUMAR		RAJENDRAN		'1208870016412434	14	Equity share
VIKASH		KUMAR		'1208870016440090	81	Equity share
ADITYA	LALASAHEB	PATIL		'1208870016474052	20	Equity share
MOHAMMAD	MUZAFFAR	SHAIKH		'1208870016531190	4	Equity share
SOUMALYA		BANERJEE		'1208870016551973	51	Equity share
AHMAD		ABBAS		'1208870016552544	1080	Equity share
SUSHIL	KUMAR	SHARMA		'1208870016596508	1	Equity share
RANJIT	KUMAR	RAUTA		'1208870016615724	100	Equity share
DEVESH	DOODHNATH	DWIVEDI		'1208870016622670	190	Equity share
URVI	RUCHIT	SHAH		'1208870016638178	2300	Equity share
RUCHIT	HITESH	SHAH		'1208870016638655	2700	Equity share
VINAY		JAIN		'1208870016672141	50	Equity share
TRUSHALBHAI	BABUBHAI	ANKOLIYA		'1208870016692105	6	Equity share
VIJAY		KUMAR		'1208870016701883	13	Equity share
RAJESH	KUMAR	SINGH		'1208870016710727	36	Equity share
GAURAV		UPADHYAY		'1208870016713367	140	Equity share
DEEPAK		CHAUBE		'1208870016725839	100	Equity share
GAURAV		SATI		'1208870016740950	1	Equity share
DHRUBA	CHANDRA	RARHI		'1208870016765418	300	Equity share
SWAGATA		ROY		'1208870016769431	35	Equity share
POTTAM		KAJOL		'1208870016775601	2	Equity share
GANPAT	LAL	MENARIYA		'1208870016777892	120	Equity share
YASH		SHARAN		'1208870016792300	76	Equity share
SERBJEET		PRASAD		'1208870016817018	6	Equity share
AASHUMI	PRAKASH	MEHTA		'1208870016819906	12	Equity share
ANUJ		KUMAR		'1208870016841799	302	Equity share
BAGARI		SOWJANYA		'1208870016854451	7	Equity share
MANJUSHA	KISHOR	SHINDE		'1208870016866408	125	Equity share
NAZEERAHMED	ADIL	BASHA		'1208870016952869	2	Equity share
VILAS	GOMAJI	KARANGAMI		'1208870016985373	1	Equity share
RAJESH	KUMAR	ROY		'1208870016996991	1	Equity share
ASHOK	KUMAR	MISHRA		'1208870017038581	44	Equity share
VIVEK		RAI		'1208870017072587	35	Equity share
OMKAR	MAHENDRA	KHOT		'1208870017077021	30	Equity share
CHIRAGBHAI	PRAFULBHAI	PATEL		'1208870017130526	50	Equity share
MUKESH		SIRVI		'1208870017132111	5	Equity share
DEEPAK		SRIVASTAVA		'1208870017133400	8	Equity share
MOHIT		KAHAR		'1208870017140211	2	Equity share
SNEHA	NIRAJ	KADAKIA		'1208870017153326	151	Equity share
PRIYABRATA		RAUL		'1208870017163621	5	Equity share
DILIPBHAI		SOLANKI		'1208870017171886	11	Equity share
DEEPAK		SAXENA		'1208870017184612	100	Equity share
RUPA		KUMARI		'1208870017208248	1	Equity share
MYSORE	SRINIVAS	SUNIL		'1208870017223258	1	Equity share
TANAJI	SHIVAJI	ROUNDHAL		'1208870017229912	10	Equity share
BHAVIK	SANJAYKUMAR	MISTRI		'1208870017257891	100	Equity share
AMIT		KUMAR		'1208870017285845	273	Equity share
DINESH		CHALLA		'1208870017303922	6	Equity share
ARKADEEP		GHOSH		'1208870017342375	50	Equity share
SRINIVASULU		PATLORI		'1208870017345148	35	Equity share
ARATRIKA		PAKHIRA		'1208870017384916	120	Equity share
NARSINGH		SAHU		'1208870017405059	32	Equity share
PREMBAI	LALCHANDBHAI	SAINI		'1208870017434635	100	Equity share
UDAY		KUMAR		'1208870017435584	5	Equity share
NALIN		KAPOOR		'1208870017469225	2	Equity share
SANKET	SHIVDAS	NAIK		'1208870017474193	29	Equity share
SRINIVASA	RAGHAVAN	THIRUVIKRAMAN		'1208870017477411	17	Equity share
KAMLESH	KUMAR	TRIPATHI		'1208870017482622	55	Equity share
JATIN	RAMESHBHAI	NIKODAWALA		'1208870017491196	11	Equity share

AKSHAYKUMAR	PRADIP	SHRMA		'1208870017548818	42	Equity share
MANORANJAN		ROUT		'1208870017555895	15	Equity share
SHIVAJI	DNYANOBA	GAVHANE		'1208870017559068	10	Equity share
BHANUDAS	BHAGWAN	CHAUDHARI		'1208870017596161	104	Equity share
MOHD		SHOHIB		'1208870017622321	1	Equity share
RINSON		VARGHESE		'1208870017627786	10	Equity share
KRISHNAJIDAVEY		SHANTHAKUMAR		'1208870017628610	2	Equity share
SHEZIN	KHALEEL	AYIRICHINKANDY		'1208870017632834	43	Equity share
VAMSHIDHAR	REDDY	SADDI		'1208870017637108	139	Equity share
SOUMYARANJAN		MOHANTY		'1208870017662031	47	Equity share
SATYANARAYANA		VANGURI		'1208870017685323	500	Equity share
PURNIMA	VASANT	CHANDAN		'1208870017763304	50	Equity share
PARUL	HITESH	SHAH		'1208870017817051	1300	Equity share
VINAY				'1208870017834210	10	Equity share
SAURABH				'1208870017875304	35	Equity share
CHETHAN				'1208870017881219	2	Equity share
ANIL	KUMAR	SHIVNATHGAUTAM		'1208870017935141	1	Equity share
KUMARASWAMY		MURUGAN		'1208870017973690	12	Equity share
SNEHLATA		AGRAWAL		'1208870017985900	50	Equity share
NARESH	KUMAR	JAIN		'1208870017999132	10	Equity share
YASH		THOLIYA		'1208870018014496	50	Equity share
KUKIL		KALITA		'1208870018053850	89	Equity share
DANIELRAJADAVID				'1208870018055961	30	Equity share
MOHIT		KUMAR		'1208870018104311	100	Equity share
SUNIL		KUMAR		'1208870018116285	1	Equity share
HARI		OM		'1208870018125591	1	Equity share
SHIVANI	RAJENDRA	BHOKARE		'1208870018178342	220	Equity share
HODASALU	RAMACHANDRA	SRINANDA		'1208870018205029	1	Equity share
MADHULIKA		AGRAWAL		'1208870018221163	200	Equity share
HEMANT	SURESH	AVHAD		'1208870018223574	1000	Equity share
YASHPAL				'1208870018228705	475	Equity share
MUJAFFAR		AHAMMED		'1208870018256927	1	Equity share
RIYA	SANTOSH	GORATE		'1208870018261935	671	Equity share
AMIT	KUMAR	TYAGI		'1208870018265741	3	Equity share
CHIRUMAMILLA		SHIVAJI		'1208870018272337	200	Equity share
BABEESH		PALLIKARA		'1208870018307542	5	Equity share
SHUBHAM		VIJAY		'1208870018336958	150	Equity share
MANOHAR	LAL	GUPTA		'1208870018372644	20	Equity share
MANISHA	BHANUDAS	HARDE		'1208870018426701	100	Equity share
MANALI	MAKARAND	PATANKAR		'1208870018441306	30	Equity share
SATHESH	KUMAR			'1208870018449056	7	Equity share
CHITRA		SINGH		'1208870018486905	8	Equity share
MANORANJAN	LAXMIKANT	SAHU		'1208870018491474	50	Equity share
MRITUNJAY	KUMAR	SAH		'1208870018516008	1	Equity share
HARESHKUMAR	SANJAYBHAI	KALSARIYA		'1208870018524420	1	Equity share
GURLAL		SINGH		'1208870018545675	39	Equity share
LAKHAN		PAL		'1208870018573314	95	Equity share
SHREY		AIYAR		'1208870018581678	100	Equity share
YOGESH	HANAMANT	KARVE		'1208870018621420	2	Equity share
DEEPTI	SUDHAKAR	PAWAR		'1208870018622842	1	Equity share
MARSHAL		NANDA		'1208870018649495	11	Equity share
CHETANKUMAR	GANPATSINH	TANTOD		'1208870018686206	51	Equity share
JASVINDER	SINGH	SAINI		'1208870018702909	1	Equity share
GHANSHYAM	SINGH	SIKARWAR		'1208870018719604	10	Equity share
JUSTUS		BRUCE		'1208870018776847	5	Equity share
VIKRANT	HASURAM	MHATRE		'1208870018806976	2	Equity share
SIDDHARTHA		MONDAL		'1208870018808916	2	Equity share
SURAJ		KUMAR		'1208870018810450	50	Equity share
NITESH	KUMAR	SRIVASTAV		'1208870018818158	8	Equity share
URJA	SANJAY	GADA		'1208870018831751	100	Equity share

MANU		KUMAR		'1208870018841561	1	Equity share
ASHUTOSH		GUPTA		'1208870018850667	1	Equity share
MANJU		SARSWAT		'1208870018879283	20	Equity share
MONIKA				'1208870018884371	200	Equity share
ANUP	ROSHAN	BHENGRA		'1208870018898946	35	Equity share
RAVI		GULATI		'1208870018974953	210	Equity share
SONALIN		MISHRA		'1208870018982261	3	Equity share
GOUTAM		PANDIT		'1208870018998168	10	Equity share
AAKASH		SHARMA		'1208870019041234	140	Equity share
SATISH	CHANDRA	KUMAR		'1208870019047099	1	Equity share
NAITIK	AMRISHBHAI	SHAH		'1208870019054368	47	Equity share
VINITA		PARMAR		'1208870019065724	1	Equity share
DAYAKAR	REDDY	GUDURU		'1208870019067468	2	Equity share
SAQIB		AHMAD		'1208870019110878	1	Equity share
BATUKULU	TIKIBABU	PATRO		'1208870019115648	5	Equity share
KAMAL				'1208870019116660	11	Equity share
ANGESH		KUMAR		'1208870019137974	101	Equity share
SUBHRANSU		SANYAL		'1208870019158456	11	Equity share
WAQAR		ALAM		'1208870019161401	25	Equity share
AJAY	KUMAR	KANOJIYA		'1208870019162861	24	Equity share
RAJIV	RANJAN	SINHA		'1208870019185674	8	Equity share
RICHA		MISHRA		'1208870019189552	200	Equity share
ALOK	RANJAN	NAYAK		'1208870019200691	30	Equity share
DINESH		KUMAR		'1208870019220108	85	Equity share
JEYA		BALAS		'1208870019233208	50	Equity share
SANDEEP		MALIK		'1208870019241158	500	Equity share
CHETAN	BHANUDAS	BHAMARE		'1208870019260158	78	Equity share
DEEPAK	RAJU	MANDAVAN		'1208870019260844	2	Equity share
ALPESHBHAI	MAGANBHAI	DHADUK		'1208870019277841	63	Equity share
SANTHOSH		MANI		'1208870019301886	150	Equity share
YOGENDRA	KUMAR	SHARMA		'1208870019311757	1	Equity share
RAJAT		SHARMA		'1208870019323380	16	Equity share
ABHISHEK		SHARANANANDA		'1208870019330134	100	Equity share
SAROJBEN	PRAVINBHAI	KANZARIA		'1208870019357984	75	Equity share
RANJIT		JOSHI		'1208870019369263	78	Equity share
SURAJ	MAL	PRAJAPATI		'1208870019392546	100	Equity share
PARAS	APOORVA	ANAND		'1208870019407874	10	Equity share
PRASHANTH				'1208870019440779	22	Equity share
VIKAS		KUMAR		'1208870019445914	1	Equity share
SUMAN		YADAV		'1208870019459847	2	Equity share
BHAVESHKUMAR	BHUPENDRABHAI	MEHTA		'1208870019464874	8	Equity share
DEVENDRA		GANDHI		'1208870019503870	40	Equity share
AATUSH		AGRAWAL		'1208870019504270	11	Equity share
SHUCHITA		SAXENA		'1208870019546431	50	Equity share
JAI	PRAKASH	MEENA		'1208870019551473	20	Equity share
PRAKASH	MAHADU	KAKADE		'1208870019569567	1900	Equity share
PRADIP		THARAD		'1208870019613888	200	Equity share
REKHABEN	DINESHBHAI	VALA		'1208870019621426	50	Equity share
ARJUNA	KANNAN	ARAVINDAN		'1208870019648385	30	Equity share
VAHIDA		TARANNUM		'1208870019651909	24	Equity share
RAMASAMY		KARUPPASAMY		'1208870019658222	5	Equity share
DIPALEE	MASKU	MORE		'1208870019664103	11	Equity share
MANOJ		PATHAK		'1208870019675491	609	Equity share
AYYAPPA	MOHAN	AMBULA		'1208870019682264	100	Equity share
RAJAKARUNGU		VIGNESH		'1208870019700983	200	Equity share
HARDIK		VASUDEVA		'1208870019719730	30	Equity share
ANKLESHWAR	MANI	DWIVEDI		'1208870019722849	4	Equity share
ANKIT		PANDEY		'1208870019743808	65	Equity share
RITESH		PARAMANIK		'1208870019756167	8	Equity share
SHYAM		BOLLI		'1208870019762369	8	Equity share

RAVI	CHANDRA	SHARMA		'1208870019791394	93	Equity share
PRABHULAL	LAXMAN	YELKE		'1208870019896773	115	Equity share
PONNUSAMY		KARUNAGARAN		'1208870019913954	30	Equity share
RITIK	SUBHASH	GAWADE		'1208870019917695	50	Equity share
SHAMBHU		BERA		'1208870019918325	2	Equity share
UMESH	SHANTARAM	KALE		'1208870019933261	25	Equity share
HETAL	DAYARAMBHAI	KAHAR		'1208870019935332	25	Equity share
NARENDRA	JAMNADASBHAI	BHALODIA		'1208870019952787	50	Equity share
SHUJAYAT		HUSAIN		'1208870019956023	1	Equity share
SUBRAHMANYESWARARAO		TALUPULA		'1208870019957616	1	Equity share
ZAINAB	MOHD	SAMSEERKHAN		'1208870019985726	1	Equity share
NARAYAN		PATRA		'1208870020012576	131	Equity share
DEEP	KISHORBHAI	KAKKAD		'1208870020023723	17	Equity share
KOTA	LAKSHMI	GANASANDEEP		'1208870020024993	1	Equity share
MUTHUSAMY		KARTHIKEYAN		'1208870020025068	35	Equity share
KARTIK		SHARMA		'1208870020077026	2	Equity share
AKSHAY		PRAKASH		'1208870020128984	1	Equity share
ABHIMANYU		KUMAR		'1208870020169168	5	Equity share
MONALI	KRISHNAMURTI	MORE		'1208870020186540	120	Equity share
SRI	CHARAN	YELURI		'1208870020205919	10	Equity share
VINOD	ARUN	VYAS		'1208870020211614	200	Equity share
VINOD	KUMAR	SHARMA		'1208870020213738	150	Equity share
VIVEK	KUMAR	JHA		'1208870020216209	101	Equity share
SUSANTA		BEHERA		'1208870020231067	19	Equity share
GANESH	KUMAR	PANDEY		'1208870020234676	2	Equity share
SANYUKTA	K	SWAMY		'1208870020289576	44	Equity share
SAMBATH	RAVEENDRAN	NAIR		'1208870020304895	20	Equity share
SHUBHAM		KARTIKE		'1208870020376078	21	Equity share
KIRAN	TUKARAM	MHATLE		'1208870020412318	116	Equity share
TARIK	NASRUDDIN	KHAN		'1208870020473308	21	Equity share
ANKIT		BHANDARI		'1208870020492399	3	Equity share
ABHAY	SHESHRAO	PATIL		'1208870020496963	222	Equity share
RAJU	RATILAL	SHAH		'1208870020504329	500	Equity share
RAMESH	KARSHANBHAI	SHIYALIYA		'1208870020509686	90	Equity share
SUNIL		KUMAR		'1208870020522777	50	Equity share
PRITHVI	SINGH	SHEKHAWAT		'1208870020536340	200	Equity share
SHAIKH	MAHAMMAD	SHEHAJADSHAIKHFARUKH		'1208870020604807	30	Equity share
VIJAY	YADNESHWAR	VAZE		'1208870020607943	105	Equity share
HEMANT		KUMAR		'1208870020695241	100	Equity share
RATAN		UPADHYAY		'1208870020705947	400	Equity share
BHAVIK	VINOD	MODY		'1208870020715383	172	Equity share
RISHABH		SINHA		'1208870020715875	14	Equity share
KAMLA		DEVI		'1208870020782235	50	Equity share
PUSHPENDER		SINGH		'1208870020814815	3	Equity share
POONAM	SANJAY	GAWADE		'1208870020836041	2	Equity share
JAYANANDA		BEHERA		'1208870020868025	12	Equity share
PRINCE	SURESH	CHAUHAN		'1208870020882348	230	Equity share
ANKUR		GOYAL		'1208870020893227	10	Equity share
TEJENDRA	KUMAR	NIMJE		'1208870020900098	100	Equity share
SUNEEL		KUMAR		'1208870020931880	10	Equity share
SIVAKUMAR				'1208870020952003	3	Equity share
KARANAM	SRINIVAS	DEEPAK		'1208870020973885	60	Equity share
DHANONJOY		PODDAR		'1208870021028771	35	Equity share
RAJNEESH		RAJ		'1208870021035386	45	Equity share
REKHABEN	JAYESHBHAI	KAHAR		'1208870021035937	10	Equity share
SUJEET		KUMAR		'1208870021070556	700	Equity share
ARAVINTHAN				'1208870021078730	1	Equity share
VIJAY		SARDAR		'1208870021087821	33	Equity share

AKSHAY		BALAJI		'1208870021102488	200	Equity share
RAJAPANDI		NARAYANAPRABHU		'1208870021104846	4	Equity share
ABDULRAHMAN	MOHAMMAD	IKBALMEMON		'1208870021136441	435	Equity share
SIMLA	SHIRISH	GAONKAR		'1208870021142090	70	Equity share
MUKHLA	AJAM	KHAN		'1208870021153818	10	Equity share
ESWAR	CHAND	TEKI		'1208870021162493	12	Equity share
KANHAIYA		DONGRE		'1208870021233298	1	Equity share
ANIRUDH		GOSWAMI		'1208870021237727	1004	Equity share
SAKTHI	SHANMUGA	SUNDARAM		'1208870021250457	1	Equity share
NAVNATH	GULABRAO	PANCHANGE		'1208870021256881	3	Equity share
SACHIN	MADHUKAR	DHOBALE		'1208870021268671	71	Equity share
PRASANNA	KUMAR	PRUSTI		'1208870021272536	57	Equity share
VIVEK		SINGH		'1208870021282202	133	Equity share
ANIRUDDHA	ARUN	ZULLURWAR		'1208870021291779	34	Equity share
PRAVIN	BALAJI	MALJI		'1208870021294079	43	Equity share
SAI	RAJASEKARAN	PRASHANTH		'1208870021299535	10	Equity share
RAJ	ROHIT	MEDHEKAR		'1208870021341426	1	Equity share
SANJAY		YADAV		'1208870021356844	127	Equity share
ATUL	KUMAR	GUPTA		'1208870021360601	1	Equity share
AKSHAYKUMAR	ANANDA	MORE		'1208870021406700	5	Equity share
SURAJ	KUMAR	MAIPADYNARAYANA		'1208870021418110	74	Equity share
SETHURAMAN	HEMAN	KUMAR		'1208870021424838	350	Equity share
VARGHEESE	MICHAEL	ARULVINODH		'1208870021440900	11	Equity share
SANGEETA				'1208870021515714	300	Equity share
ANIL		KUMAR		'1208870021527046	85	Equity share
ABHISHEK	UMESHCHANDRA	SHRIVASTAVA		'1208870021549786	5	Equity share
SUNDAR		RAJAN		'1208870021568144	100	Equity share
NIKHIL		MAHAJAN		'1208870021596731	10	Equity share
AJAY		BANERJEE		'1208870021630077	11	Equity share
TANUSHREE		MOHAPATRA		'1208870021632416	1	Equity share
YOGITA	SUDHAKAR	SHELAR		'1208870021636518	25	Equity share
RAKESH		SHAW		'1208870021675910	15	Equity share
SIDDHESH	GANPAT	KASHINVARU		'1208870021690593	1	Equity share
LUV	SHANKRAPPA	BUDIHAL		'1208870021705144	6	Equity share
SUDHEER		GOLVE		'1208870021707555	40	Equity share
VISWANATHAN		DINUJ		'1208870021731694	138	Equity share
VENKATACHALAM		SARAVANAN		'1208870021732191	20	Equity share
HARIOHM		KUMAR		'1208870021771157	30	Equity share
SHRUTI	BHEEMSHAN	RAOKULKARNI		'1208870021784772	45	Equity share
GAURAV		RAJAURIYA		'1208870021798517	1	Equity share
ASHUTOSH		UPADHYAY		'1208870021801286	30	Equity share
SUMIT		KUMAR		'1208870021856190	36	Equity share
BHARATSINH	KESHUBHA	VADHER		'1208870021903841	63	Equity share
SANTOSH	KUMAR	JANGID		'1208870021924165	10	Equity share
SATYENDRA		YADAV		'1208870021931624	57	Equity share
TAPAN		NEOGI		'1208870021948938	38	Equity share
PURVA		SINGLA		'1208870021958701	100	Equity share
SANJAY		AGRAWAL		'1208870021968441	200	Equity share
RAMACHANDRAN		SIVAKUMAR		'1208870021982500	32	Equity share
ROSHAN		GANAPATHY		'1208870021995896	76	Equity share
VEER	REDDY	KOVVURI		'1208870022004986	1	Equity share
WAZIR		SINGH		'1208870022017406	50	Equity share
NAGA	RAGHU	KONAGALLA		'1208870022019057	16	Equity share
TAREBERU	VENKATESH	SHENOY		'1208870022029194	100	Equity share
ROHIT	KUMAR	RANA		'1208870022029502	12	Equity share
RAJKUMAR	PYARELAL	SHARMA		'1208870022039255	50	Equity share
VIMAL		RAY		'1208870022062386	50	Equity share
SAURABH				'1208870022069436	2	Equity share
ASHWIN	NIDAMBUR	BALLAL		'1208870022077027	150	Equity share
AMEEN	ALI	SAIHUOLIBUCKS		'1208870022079666	99	Equity share

ANAS	AHMAD	SIDDIQUI		'1208870022139465	1	Equity share
SATISH		KUMAR		'1208870022142934	30	Equity share
RAJESHINGH	VIJAYSINGH	YADAV		'1208870022146905	310	Equity share
MANISH		KUMAR		'1208870022152896	2075	Equity share
SANJAY	MARUTI	SHINDE		'1208870022171503	5	Equity share
ANILKUMAR	VINODCHANDRA	VANI		'1208870022176573	200	Equity share
MUHAMMED	SHAFY	ATHIKKALSHUMSUDHEEN		'1208870022179561	4	Equity share
SURENDRA	SHASHIKANT	DESAI		'1208870022191604	30	Equity share
SUJEET		KUMAR		'1208870022196636	57	Equity share
MEHFUZ	LATIF	KHAN		'1208870022274408	108	Equity share
KAPILDEV		ADHLAKHIYA		'1208870022311445	40	Equity share
AMAR	SINGH	JANGID		'1208870022334756	200	Equity share
HARI	KRISHNA	LALEBAI		'1208870022336622	60	Equity share
NITESH	KUMAR	SHARMA		'1208870022350848	1	Equity share
ARVIND	SADANAND	CHITKUL		'1208870022380459	1	Equity share
VELMURUGAN				'1208870022445980	7	Equity share
MIDHUN		PRASAD		'1208870022450061	2	Equity share
RAMAKANNU		JOTHI		'1208870022456612	20	Equity share
GAUTAM		ROY		'1208870022463797	169	Equity share
DEEPSHIKHA		PATIDAR		'1208870022470614	45	Equity share
VAIBHAV		MISHRA		'1208870022485405	50	Equity share
DIPALI	RAJESH	HINGANE		'1208870022493598	100	Equity share
MAYUR	RAMJI	PATEL		'1208870022498047	1	Equity share
ADARSH		SINGH		'1208870022555128	28	Equity share
JAYAKUMAR	PRAVIN	JOSEPH		'1208870022565060	20	Equity share
GAGANDEEP	SINGH	LAMBA		'1208870022599645	345	Equity share
JALPESH	MUKUNDBHAI	PANCHAL		'1208870022612325	10	Equity share
KASHISH		NIMAWAT		'1208870022633611	153	Equity share
JINAL	PRAKASH	PANCHAL		'1208870022644940	38	Equity share
PARAMALOGAN		MATHANKUMAR		'1208870022656371	4	Equity share
HARSHIT		BATRA		'1208870022661388	11	Equity share
DAYANAND		YADAV		'1208870022705363	145	Equity share
CHIRAG		DHUSSA		'1208870022752342	100	Equity share
PRADIP		KUMAR		'1208870022770013	100	Equity share
LOKESWARA	REDDY	YERUVA		'1208870022781743	125	Equity share
JAGSEER		SINGH		'1208870022784541	40	Equity share
SUBHRO	KANTI	MALAKAR		'1208870022796840	25	Equity share
MOHINDER	PAL	SINGH		'1208870022890951	5	Equity share
ANIL		KUMAR		'1208870022965406	101	Equity share
RAVIKANT		BHADAURIA		'1208870022968105	50	Equity share
SAMARTH		JOHARI		'1208870022977730	20	Equity share
PAVAN	KUMAR	HADLINAGENDRASWAMY		'1208870022980283	25	Equity share
SUMEET	GIRISH	DOSHI		'1208870022983873	15	Equity share
KUNWAR		PRIYANK		'1208870022999410	34	Equity share
URVISHKUMAR	SURESBHAI	PATEL		'1208870023004641	2000	Equity share
ANKIT				'1208870023015685	2	Equity share
PAWAN	KUMAR	SINGH		'1208870023015706	90	Equity share
ASHISH		KUMAR		'1208870023016446	71	Equity share
DINESHKUAMR	MANILAL	PATEL		'1208870023017528	180	Equity share
MOHAMMED	ABDUL	RAHMANKHAN		'1208870023019531	1	Equity share
AVINASH	NANDU	SURNAR		'1208870023031840	1	Equity share
DHARMISTHA	SANDIP	JOSHI		'1208870023050141	55	Equity share
SONU	KUMAR	CHAUHAN		'1208870023063157	2	Equity share
GAYATRI	SAGAR	PATIL		'1208870023063839	50	Equity share
SANJAY		JAIN		'1208870023068759	250	Equity share
PREM	JAINENDRA	KUMAR		'1208870023093469	15	Equity share
AKSHAY	SUNIL	KHATEGHARE		'1208870023112651	6	Equity share
APRAMEYA	M	YEJURVEDI		'1208870023124901	10	Equity share

KAPIL		SARSODIYA		'1208870023129703	2	Equity share
PADMINI	NIDANBOOR	BALLAL		'1208870023147729	125	Equity share
NADIMETLA		SWETHA		'1208870023169280	10	Equity share
PALLAV		RAJPUT		'1208870023172462	100	Equity share
PRASHANTH		PADMI		'1208870023179360	1	Equity share
DEVADATHAN	P	V		'1208870023191031	4	Equity share
ABRAR	YUSUF	SHAIKH		'1208870023222863	5	Equity share
AARTI	VIJAY	SWAMY		'1208870023270618	25	Equity share
RAVI		SOORKA		'1208870023274762	1	Equity share
NIKIBHAI	ISHWARLAL	BACHANI		'1208870023276998	100	Equity share
MEET	VIJAYKUMAR	SHAH		'1208870023293101	2	Equity share
ARVIND		MAHESHWARI		'1208870023299633	60	Equity share
KAILAS	DNYANDEO	BAGAL		'1208870023303826	200	Equity share
VINOD	SURESH	PAL		'1208870023328813	25	Equity share
SHUBHAM		MISHRA		'1208870023340841	50	Equity share
SHIVANSH	BIRENDRA	SINGH		'1208870023354092	24	Equity share
DIVYANSHI		SHETH		'1208870023357002	356	Equity share
RAJKUMAR		DEVARAJ		'1208870023358097	10	Equity share
SAJAL		BAPNA		'1208870023362496	10	Equity share
SUBRAJIT		BEHURA		'1208870023363510	557	Equity share
SANDEEP	SUBHASH	CHITKALWAR		'1208870023375315	110	Equity share
RAJENDRA	KUMAR	SHARMA		'1208870023405425	18	Equity share
PIYUSH		THAKUR		'1208870023411135	1	Equity share
ABHISHEK	KUMAR	SINGH		'1208870023413337	2466	Equity share
HELLY	GHANSHYAMBHAI	SONI		'1208870023433311	100	Equity share
HARALAHALLI	JAGADEESHA	HARSHA		'1208870023455424	18	Equity share
BIMAN		BASU		'1208870023467140	101	Equity share
VAIBHAV	VINOD	KAME		'1208870023514215	100	Equity share
SAPNA		CHOUHAN		'1208870023554250	750	Equity share
SAGAR	SHAMRAO	DOUND		'1208870023564666	1	Equity share
S		PREETHI		'1208870023662689	22	Equity share
RAJKUMAR	MAHADEVAN			'1208870023671989	2	Equity share
SUDEESH	KARUKAYIL	SASI		'1208870023693810	1	Equity share
SEWAK		SINGH		'1208870023706501	198	Equity share
BHAVESH	UDAY	ITTADWAR		'1208870023742103	32	Equity share
SUMAN		DEY		'1208870023774655	40	Equity share
JIGNESH	JASHUBHAI	PATEL		'1208870023786445	45	Equity share
MOHANLAL	ZINNULAL	VISHWAKARMA		'1208870023786609	10	Equity share
ANKIT	SINGH	RAJAVAT		'1208870023810587	9	Equity share
RAKESH	DEV DUTT	NAGPAL		'1208870023823459	5	Equity share
SIGIDANU	SUSANTA	DORA		'1208870023825684	500	Equity share
KUMAR		RISHAV		'1208870023859141	5	Equity share
PERUMAL				'1208870023867942	10	Equity share
ANAND		VIJAYAKUMAR		'1208870023882553	1	Equity share
BHAVIKKUMAR	JAYANTILAL	PATEL		'1208870023888601	2	Equity share
MEWALAL		PANDEY		'1208870023892941	200	Equity share
RINKU		PATRA		'1208870023907353	4	Equity share
NILESH		MISHRA		'1208870023935708	7	Equity share
BETHUR	SEJAPPA	MAHESH		'1208870023968396	100	Equity share
VIKAS				'1208870023972991	5	Equity share
GURPRATEEK		SINGH		'1208870023998427	157	Equity share
SARANG	RADHAKRISHNAN	NAIR		'1208870024031466	16	Equity share
DEEPAK		KUMAR		'1208870024031531	1	Equity share
PRANAV	DATTARAM	RANE		'1208870024061651	210	Equity share
MADHUSUDAN		DAS		'1208870024095286	6	Equity share
NILESH	SUDHAKAR	ZOPE		'1208870024097002	10	Equity share
PANKAJ	MORESHWAR	MESHARAM		'1208870024098312	1	Equity share
ILABEN	KAMLESHBHAI	CHAUDHARI		'1208870024101438	200	Equity share
VENU		KALAKOTA		'1208870024101921	20	Equity share
HARMINDER		SINGH		'1208870024104194	15	Equity share

JOSHI		MURALIKRISHNA		'1208870024109209	25	Equity share
ANUDEEP				'1208870024112959	1	Equity share
MANDHIR		NARANG		'1208870024129709	292	Equity share
MAHESH	OMPRAKASH	KALANTRI		'1208870024129941	50	Equity share
SARBESWAR		PANDA		'1208870024148635	7	Equity share
RANJIT	KUMAR	GUPTA		'1208870024155125	50	Equity share
HARMENDER				'1208870024171071	10	Equity share
SHUBHANSHU		MAURYA		'1208870024185739	40	Equity share
GAURAV		AJIT		'1208870024212170	60	Equity share
ASHA	ELIZABATH	JOSEPH		'1208870024225817	2	Equity share
SHOVIT		VERMA		'1208870024292365	3	Equity share
SIRY	KUMAR	SINGH		'1208870024292920	2	Equity share
JAYESH	KAILAS	AHUJA		'1208870024309707	1	Equity share
RAMANUJAM				'1208870024366540	2	Equity share
RAVI		KISHOR		'1208870024367219	2	Equity share
RAM	KISHOR	PATHAK		'1208870024384114	48	Equity share
SRIRAM		KARTHICK		'1208870024385988	1	Equity share
KUMARI	SUPRIYA	SHARMA		'1208870024389448	200	Equity share
ASHOK		SHARMA		'1208870024389925	50	Equity share
RICHA		SINGH		'1208870024414809	100	Equity share
SUDIPTA		GHANTA		'1208870024446417	40	Equity share
MANOHAR	RANGRAO	SATAO		'1208870024464544	9	Equity share
MURUGAN		ANANTHI		'1208870024542223	2	Equity share
DEBANJAN		SANYAL		'1208870024546587	10	Equity share
KHURSHED		ALAM		'1208870024561219	60	Equity share
GEETA		SINGLA		'1208870024581651	50	Equity share
SANTHI		GOVINDHARAJAN		'1208870024599475	10	Equity share
MEENU				'1208870024617003	150	Equity share
VISHAL	VRIJESH	SINGH		'1208870024628085	583	Equity share
RAJENDRA		JADHAV		'1208870024665588	8	Equity share
ARINDAM		ROY		'1208870024676676	2	Equity share
DIVYA		RAI		'1208870024744602	100	Equity share
NISHA	RAJU	PATEL		'1208870024759159	1	Equity share
VIMAL	VITHOBA	MAHAJAN		'1208870024798931	500	Equity share
PAWAN		KUMAR		'1208870024803883	1	Equity share
DEBJOY		PUSHILAL		'1208870024809832	100	Equity share
HEMANT		KUSHWAHA		'1208870024816001	2	Equity share
VINAY		JOSHI		'1208870024816740	30	Equity share
PALANISAMY		MANIKANDAN		'1208870024866545	8	Equity share
KUNDAN	ROHIDAS	PATIL		'1208870024867568	2	Equity share
BANTU	KUMAR	JAIN		'1208870024891027	11	Equity share
SUBROTO		CHAKRABORTY		'1208870024960597	55	Equity share
RONY		GEORGE		'1208870024966041	1	Equity share
DEEPAK				'1208870024985721	4	Equity share
RAMESHCHANDRA	CHHAGANBHAI	PATEL		'1208870024996254	10	Equity share
AVINASH	RAMNATH	SHINDE		'1208870024999451	30	Equity share
JHANASHRUT		KACHARI		'1208870025062270	7	Equity share
SARAVANAKUMAR		SANGEETHA		'1208870025083210	1	Equity share
SRINIVASAN		BALAJI		'1208870025132242	50	Equity share
MAHESH		RAO		'1208870025137261	133	Equity share
SURYABHAN	WALIBA	PATHAVE		'1208870025179800	20	Equity share
TEJAS	SATISHRAO	KADU		'1208870025207776	10	Equity share
OMEE		KARVE		'1208870025225694	14	Equity share
NATHALINE	ANITA	LEWIS		'1208870025228131	200	Equity share
FRANKLIN	PETER	FERNANDES		'1208870025283966	135	Equity share
GAYATRI	KUMAR	MUDALIAR		'1208870025317629	65	Equity share
GAGANDEEP	SINGH	MATTU		'1208870025411404	25	Equity share
AMIT	KUMAR	DASH		'1208870025702219	170	Equity share
ANKITA		GANDHI		'1208870025728379	5000	Equity share
TAPAN	KUMAR	DAS		'1208870025734547	400	Equity share

PRITAM		KUMAR		'1208870025780843	1	Equity share
MOHD	WASIM	MOHDSALEEMSHAIKH		'1208870025824054	65	Equity share
GAJANAN	BHAGWAT	PATIL		'1208870025851823	1250	Equity share
RUPAL	VIVEK	AGRAWAL		'1208870025968705	10	Equity share
NIHAL		KAWADE		'1208870026001058	3	Equity share
BHADRESHKUMAR	ARVINDBHAI	WADIVALA		'1208870026004160	10	Equity share
SUMAN		SAU		'1208870026004496	100	Equity share
DEBARGHYA		HALDAR		'1208870026015303	57	Equity share
SHASHANK	KRUSHNA	ADPAWAR		'1208870026023783	2	Equity share
PEYUSH	PATTAYIL	KEERANGHAT		'1208870026031150	36	Equity share
MONDY	SAI	SIVA		'1208870026080517	21	Equity share
VAIKUNTHBHA	LALLUBHAI	SOLANKI		'1208870026098292	335	Equity share
THIRUPATHI	REDDY	SAMINETI		'1208870026163971	833	Equity share
ABDUL	RAHAMAN	AQHEELAHMED		'1208870026204766	1	Equity share
JAI	SHANKAR	JHA		'1208870026236982	120	Equity share
PRAVESH		AHLAWAT		'1208870026271924	10	Equity share
AMREEN		FATIMA		'1208870026305171	60	Equity share
KRISHAN	KANT	GUPTA		'1208870026306764	300	Equity share
ADITYA	SATISHCHANDRA	JOSHI		'1208870026308552	17	Equity share
PRAVEENA		SHETTY		'1208870026312489	25	Equity share
BRAJESH		KUMAR		'1208870026320538	1	Equity share
RAM	SINGH	PARMAR		'1208870026340848	76	Equity share
PRAKASH		MADHUMITHA		'1208870026452191	10	Equity share
GURJIT		SINGH		'1208870026488898	23	Equity share
SATISH	KUMAR	MEENA		'1208870026500194	389	Equity share
RAMA		ROY		'1208870026523695	20	Equity share
KIRTI		JAITLEY		'1208870026534745	105	Equity share
SHILPI		BARUA		'1208870026538340	20	Equity share
YOGESH		AWASTHI		'1208870026541142	20	Equity share
SUVIDHA	VIVEK	SAWANT		'1208870026572614	30	Equity share
SHERWIN	RYAN	SAMSON		'1208870026580619	16	Equity share
GANESHAN	SHADIESH	KUMAR		'1208870026583871	3	Equity share
DEEPAK	MANOJ	PAMWANI		'1208870026591411	625	Equity share
JAY	NILESHBHA	PATEL		'1208870026603601	425	Equity share
VIRAJ	UTTAMRAO	MAKNIKAR		'1208870026674967	4	Equity share
SANDIP	GAURISHANKAR	JOSHI		'1208870026753071	25	Equity share
SURYAKANT		DHANAWADE		'1208870026841694	403	Equity share
AKHILESH		KUSUMA		'1208870026864228	1	Equity share
BINITA	RAMPRAVESH	SINGH		'1208870026879057	50	Equity share
HIROTIMA		PANDEY		'1208870026915924	10	Equity share
MONIKA		AGRAWAL		'1208870027007186	20	Equity share
AMAR	KUMAR	MITTAL		'1208870027022143	30	Equity share
JAI		SINGH		'1208870027074475	25	Equity share
AVINASH	DINESH	KADAKANE		'1208870027084838	2551	Equity share
VILASRAO	CHANDRASHEKHAR	PAWAR		'1208870027110582	10	Equity share
SANJAY		JAIN		'1208870027147171	1	Equity share
ANJANEYAREDDY		MEGHANA		'1208870027158652	56	Equity share
ADDEPALLE		RAKESH		'1208870027164757	100	Equity share
BENU	CHARAN	SAHU		'1208870027174096	6	Equity share
SUSANTO		GANGULY		'1208870027184332	38	Equity share
SAVALRAM	BHOMARAM	PATEL		'1208870027191111	55	Equity share
PARTHKUMAR	HARSHADBHAI	PRAJAPATI		'1208870027207587	20	Equity share
AKSHAR	MANISHBHA	PARMAR		'1208870027225146	72	Equity share
ASHWIN				'1208870027237506	10	Equity share
SAI	DHEERAJ	AKUMALLA		'1208870027358975	1	Equity share
ABHISHEK	HARGOVIND	SINGH		'1208870027370074	2	Equity share
SHUBHAM		SONI		'1208870027401101	3	Equity share
GEETA	SHIVALINGAPPA	KALSHETTY		'1208870027403736	100	Equity share
PRIYA		MAHESHWARI		'1208870027446846	51	Equity share
RAJAT		BHATNAGAR		'1208870027463999	814	Equity share

PRAKASH	CHANDRA	PANDA		'1208870027464992	50	Equity share
SARTHAK		PARASHAR		'1208870027515565	10	Equity share
PREETI		YADAV		'1208870027556021	200	Equity share
HIRA	PABA	BHOPA		'1208870027582951	25	Equity share
RIZWAN		AHMAD		'1208870027584452	1	Equity share
SUBODH		KUMAR		'1208870027586162	50	Equity share
ETTUMVALAPPIL	MOHAMMED	SAFUVAN		'1208870027590975	1	Equity share
RAVI		LINGANNAPETA		'1208870027617827	2	Equity share
RAHUL		VERMA		'1208870027623634	150	Equity share
HARSHADBHAI	JETHABHAI	PARMAR		'1208870027684487	1	Equity share
AKASH		GOLYAN		'1208870027685744	1	Equity share
PAVAN	ARUN	MALPE		'1208870027700227	10	Equity share
VIJAY		GUPTA		'1208870027726125	1129	Equity share
DIPALI	DATTARAM	RANE		'1208870027737475	565	Equity share
PERUMAL		PRIYANGA		'1208870027745218	180	Equity share
PUSHPENDER		KUMAR		'1208870027756076	5	Equity share
PURNENDRA		TRIPATHI		'1208870027787271	10	Equity share
BHRAT		GUPTA		'1208870027799152	200	Equity share
DILLI		SATHISH		'1208870027812187	20	Equity share
SIMSON		ANAND		'1208870027816654	4	Equity share
SRIDHARAN				'1208870027896528	1	Equity share
ANAND	SADANAND	VIRAKTAMATH		'1208870027905489	30	Equity share
ARVIND	KUMAR	SHRINATHSAROJ		'1208870027912855	1	Equity share
SHIVANI	MAHENDRA	SINGH		'1208870027914624	10	Equity share
PAVUNRAJ		RAMESH		'1208870027955395	1	Equity share
GURU	SATHYA	PRASADHNALLATHAMBI		'1208870027955950	26	Equity share
AMAN		GUPTA		'1208870027962816	100	Equity share
KRUPALI	SURESH	PALAN		'1208870027984494	70	Equity share
ELANGOVAN		PERUMALSAMY		'1208870028064411	10	Equity share
HARSHITH	R	RAI		'1208870028114510	30	Equity share
PRALHAD	BHASKAR	PATIL		'1208870028154180	2	Equity share
SUBBA	RAO	KUNISETTY		'1208870028163822	1000	Equity share
DINESH		ATHUL		'1208870028168489	739	Equity share
PRAKHAR		TIWARI		'1208870028219942	150	Equity share
VINAY				'1208870028244399	50	Equity share
KARTHIK		MUNIRAJ		'1208870028280655	5	Equity share
JAYAPRASAD	NONAYA	BANGERA		'1208870028288221	20	Equity share
SANT		LAL		'1208870028307963	10	Equity share
SREELAKSHMI				'1208870028309561	10	Equity share
PRAKASH	UDAYNARAYAN	SHRIVASTAV		'1208870028359687	100	Equity share
SABARI	GIRISH			'1208870028477699	13	Equity share
SHANMUGAM		KARUNAGARAN		'1208870028518806	2	Equity share
RAVINDER		SINGH		'1208870028533231	3	Equity share
VARGHESE		AGIL		'1208870028553672	20	Equity share
SHRUTIKA	RAGHUNATH	TANDEL		'1208870028580979	10	Equity share
SUBRAT	KUMAR	PAUL		'1208870028616088	100	Equity share
SHUBHAM	BARSU	ATKARI		'1208870028641524	1	Equity share
DEEPAK	MANSINGH	GIRI		'1208870028645358	2	Equity share
RITIK	KADU	ZAMBRE		'1208870028671213	37	Equity share
MONIK	SURESH	MODI		'1208870028712937	555	Equity share
RADHESHYAM		SHARMA		'1208870028716129	9634	Equity share
AVINASH	SURESH	MHAISAGAR		'1208870028720074	100	Equity share
BASANT		KUMAR		'1208870028720927	10	Equity share
SUJIT	RAMAKANT	MISHRA		'1208870028721331	13	Equity share
SHRICHAND				'1208870028789097	2	Equity share
SHAFQ	ABDULSALIM	SHAIKH		'1208870028801115	35	Equity share
SHUBHAM	DINESHCHANDRA	RAI		'1208870028834578	4023	Equity share
SIDDHARTH		DUTTA		'1208870028835626	1	Equity share
PARMOD		RAWAT		'1208870028837211	2	Equity share
ABRAHAM	CHEKKATTU	JOBY		'1208870028865300	22	Equity share

DINESH	KUMAR	SARVESAN		'1208870028878128	22	Equity share
RAHIL	PANKAJ	ZAVERI		'1208870028894720	4	Equity share
VIMAL		RANA		'1208870028897069	28	Equity share
ABHIJEET		KUMAR		'1208870028934598	1	Equity share
DATTARAM	BABU	RANE		'1208870028967026	258	Equity share
RAMESH	KUMAR	SANJAYKUMAR		'1208870029020681	1000	Equity share
SACHIN		KUMAR		'1208870029038950	364	Equity share
SHUSHILA	DEVI	KHANDELVAL		'1208870029079567	100	Equity share
PHOOL		KUMAR		'1208870029103126	235	Equity share
AVINASH		RAI		'1208870029112221	100	Equity share
BALA	KARTHEEK			'1208870029124051	37	Equity share
NAGRAJ	NAGESWARRAO	MERALA		'1208870029133423	3	Equity share
SHEREEF	USNAR			'1208870029134767	100	Equity share
DHIRAJ		KUMAR		'1208870029155006	1	Equity share
KOTHULU	VENKATAREDDY	GIRISH		'1208870029192868	4	Equity share
SWETA	RAMESH	BANSOD		'1208870029220645	1	Equity share
ARNAB	PRAKASH	GHOSH		'1208870029251036	37	Equity share
MERAJUDDIN		ANSARI		'1208870029262766	1	Equity share
ANKIT	KUMAR	PANDEY		'1208870029315262	2	Equity share
PUTTA	SATISH	KUMAR		'1208870029325152	14	Equity share
SUMEDH	SHASHIMOHAN	KAMBLE		'1208870029364895	16	Equity share
PARBRAHM	SINGH	WADHWA		'1208870029391813	10	Equity share
ANIRUDHA	RAMCHANDRA	KUMBHAR		'1208870029463820	3	Equity share
SWETA		KUMARI		'1208870029468337	300	Equity share
SACHIN	NILKANTH	NANDESHWAR		'1208870029541402	150	Equity share
RAHUL	BHUPATRAI	UNADKAT		'1208870029544441	75	Equity share
GOUTAM		VARANASI		'1208870029645321	36	Equity share
NAKKEERAN		KAAYIYA		'1208870029674963	4	Equity share
RAPARTHI	VENKATAIAH			'1208870029708795	1	Equity share
VIPULKUMAR	PARSHOTAMBHAI	SINDHAV		'1208870029788766	13	Equity share
THIRUPATHYSAMY		KALAVATHY		'1208870029908081	155	Equity share
BINKAL	SAGAR	KADAM		'1208870029914775	120	Equity share
SUKDEV		DAS		'1208870029923258	50	Equity share
KUSH	JAYESHKUMAR	NAIK		'1208870029955305	200	Equity share
VASUDEVAN		ARAVIND		'1208870029972880	4	Equity share
MAMTA				'1208870030010339	50	Equity share
NITIN	DHOLANDAS	GOKLANI		'1208870030048810	7	Equity share
AMAN		VERMA		'1208870030128972	50	Equity share
AKSHAY	KUMAR	SINGH		'1208870030139146	200	Equity share
VISHANU				'1208870030157518	1	Equity share
MANOJIT		MANDAL		'1208870030180347	20	Equity share
ASHISH	KUMAR	MITTAL		'1208870030192234	26	Equity share
DILLI	BABU			'1208870030217773	1	Equity share
MUNNI	BAI	KATIYAR		'1208870030233734	2200	Equity share
RUBAN	SURESH	PONNIAH		'1208870030256568	2	Equity share
KSHITIRAJ	UDAYRAJ	CHHAJED		'1208870030266555	40	Equity share
KINSHUK		AGRAWAL		'1208870030292478	222	Equity share
ASHISH	OMPRAKASH	GOYAL		'1208870030307812	11	Equity share
RISHABH		KUMAR		'1208870030358891	140	Equity share
MOFAJJAL		MONDAL		'1208870030363707	2	Equity share
VAIBHAV	SINGH	YADAV		'1208870030368889	22	Equity share
AMIT		YADAV		'1208870030400193	129	Equity share
KODE		NAVEEN		'1208870030439586	9	Equity share
SUDHANSHU	BHUSHAN	PANDEY		'1208870030497497	6	Equity share
SUNNY		PANDITA		'1208870030505724	1000	Equity share
SAMADHAN	KESHAV	PATIL		'1208870030507964	20	Equity share
SAHANA	RAJARAM	HEGDE		'1208870030552380	10	Equity share
SURAJ	KAILAS	BHOR		'1208870030557982	46	Equity share
CANDRA	SHEKAR	RAOCHAPALAMADUGU		'1208870030574250	51	Equity share
STITIMAYA		SAMAL		'1208870030578348	14	Equity share

AISHIK		DAS		'1208870030637367	60	Equity share
ANKIT		RAGHUWANSHI		'1208870030649142	7	Equity share
GIRISH	MUNNARAM	SHARMA		'1208870030681731	3	Equity share
ARJIT		REPURIYA		'1208870030713239	24	Equity share
RAMMOHAN		ADHIKARI		'1208870030716998	22	Equity share
ROHAN		AGARWAL		'1208870030728680	20	Equity share
NILAM		MAURYA		'1208870030734692	5	Equity share
NEELAM		THAKUR		'1208870030751112	5	Equity share
PANKAJ		RATHORE		'1208870030762249	5	Equity share
BULBUL	KISHORE	DAS		'1208870030773231	2	Equity share
VIVEK	VENKAT	SAINATHREDDYTANGUTURI		'1208870030783168	135	Equity share
DEBASIS		MANNA		'1208870030801946	2	Equity share
AKSHAY		JAIN		'1208870030820547	200	Equity share
ANURAG		SINGH		'1208870030831158	10	Equity share
MURALIDHARAN		SREEHARISH		'1208870030850479	1	Equity share
RISHI	KUMAR	SHUKLA		'1208870030871921	6	Equity share
SUMIT	PRAKASH	KOKTARE		'1208870030901683	56	Equity share
SWATI	RAJKUMAR	MAURYA		'1208870030941642	8	Equity share
HARSHIT		VISHWAKARMA		'1208870031008574	1	Equity share
SALMAN	HASAN	TURUK		'1208870031013451	121	Equity share
IMRAN	RAUF	SHAIKH		'1208870031028219	2	Equity share
RAJASEKHAR		CHINNAPUREDDY		'1208870031029854	5	Equity share
SHWETA	RAMKRISHNA	SABLE		'1208870031065823	20	Equity share
NAVEEN	KUMAR	TIWARI		'1208870031075903	2	Equity share
NARESH		KUMAR		'1208870031129169	1	Equity share
MOHIT		CHOPRA		'1208870031182409	11188	Equity share
AKHILA				'1208870031230481	10	Equity share
DIKSHANT		BHARDWAJ		'1208870031237694	3	Equity share
ANJANI		KUSHWAHA		'1208870031253883	45	Equity share
SUBHASH	CHAND	MEENA		'1208870031275911	2	Equity share
DEEPANSHU		JAIN		'1208870031276305	201	Equity share
GAURAV		KUMAR		'1208870031302351	20	Equity share
AVIRAM		SAHOO		'1208870031313775	50	Equity share
ANUPAM		KUMARI		'1208870031320742	287	Equity share
ARPITA	SANYOG	MATKARI		'1208870031337068	2320	Equity share
PRASHANT	RAMCHANDRA	KUMTHEKAR		'1208870031354913	13	Equity share
SNEHLATA		BARUA		'1208870031362390	225	Equity share
DHARMIK	NILESHBHAI	THUMAR		'1208870031365543	20	Equity share
PRIYANKA	MAHIPALSINGH	RAJPUT		'1208870031370678	12	Equity share
VISHWANATH	BACCHHU	KURKUTE		'1208870031403259	10	Equity share
RAJESHKUMAR	DEVRAJBHAI	DHILA		'1208870031420986	138	Equity share
MANSI	GANESH	MENGADE		'1208870031435116	11	Equity share
KAMRAN	ABDULLATIF	SIDDIQUI		'1208870031443558	1115	Equity share
KARAN	RAKESH	SHAH		'1208870031443729	85	Equity share
GOPAL		GOLA		'1208870031465812	1	Equity share
VANI		MANASANI		'1208870031483633	1522	Equity share
RAMESH	KUMAR			'1208870031538783	95	Equity share
AMOL	KRISHNA	JADHAV		'1208870031547711	40	Equity share
FREDERICKJAYAKUMAR	EDWIN	DANIMATEHW		'1208870031563801	1	Equity share
NAYAN		BAJAJ		'1208870031564917	44	Equity share
AMARNATH	VITTHAL	LICHADE		'1208870031580253	10	Equity share
DEVSHIBHAI	KARABHAI	AMBALIYA		'1208870031586329	35	Equity share
SONU		BANSAL		'1208870031595331	195	Equity share
AASHISHKUMAR	VIJAYKUMAR	MAURYA		'1208870031601973	100	Equity share
DEBOPRIYO		CHAKRABORTY		'1208870031603311	51	Equity share
AVI		AGRAWAL		'1208870031618100	35	Equity share
ANUPAM		KUNDU		'1208870031633511	102	Equity share
ETHIRAJ	R	RAGUL		'1208870031679692	10	Equity share
DEENADAYALA	VITTALA	RAYA		'1208870031710516	71	Equity share

SURAJ	SINGH	THAKUR		'1208870031735216	10	Equity share
HARSHITA		MALHOTRA		'1208870031753018	10	Equity share
MANAN	VINODCHANDRA	MODI		'1208870031791041	100	Equity share
RAKESH		DUTTA		'1208870031832581	10	Equity share
ALAKKE	SHANKARANARAYANA	SHARMASHWETHA		'1208870031864943	150	Equity share
CHENGALPATTU	SUBRAMANIAN	JAIKRISHNAN		'1208870031948964	2	Equity share
DIVYA		PATEL		'1208870031953476	7	Equity share
RAJI		RAVINDRAN		'1208870031980924	15	Equity share
ARYAN		RAJ		'1208870032002276	100	Equity share
KISHAN	NITINBHAI	HADIYAL		'1208870032011504	5	Equity share
KOTHANDAPANI	NATARAJAN	JAYAPRAKASH		'1208870032019157	89	Equity share
SAHIL		GOEL		'1208870032045386	815	Equity share
SUCHITA	CHANDRAKANT	PAWAR		'1208870032064595	2	Equity share
ALPESHKUMAR	DINESHBHAI	PATEL		'1208870032111499	200	Equity share
KUMAR		SATYEN		'1208870032115081	3	Equity share
VINAY	KUMAR	YADAV		'1208870032120581	2	Equity share
DIVANSHU		GUPTA		'1208870032206399	654	Equity share
SANDEEP		SINGH		'1208870032231060	170	Equity share
MALIKJAN	JAMAL	NAIKWADE		'1208870032245772	13	Equity share
MOHD	IMRAN	ANSARI		'1208870032245981	62	Equity share
ASHWANI		GUPTA		'1208870032248131	3	Equity share
HARSHIL		GUPTA		'1208870032280790	32	Equity share
GURUSAMY		BALAGURU		'1208870032283808	1	Equity share
KAMESH		VEDAGIRI		'1208870032302682	489	Equity share
BHAVESH	SANJAY	SONWANE		'1208870032309314	3	Equity share
BIKIRAN		GOGOI		'1208870032348531	5091	Equity share
ARUMUGAM		ESAKKIMUTHU		'1208870032351329	100	Equity share
MUKESH	KUMAR	GOPE		'1208870032369976	6	Equity share
SAGAR		JOSHI		'1208870032423165	4	Equity share
RAMKRISHNA	DAMODAR	PURANIK		'1208870032462515	110	Equity share
KASHYAPKUMAR	SUNILBHAI	PARMAR		'1208870032508082	1	Equity share
ANTO	PREM	ANTONY		'1208870032601210	30	Equity share
SANKET	SANTOSH	AINCHWAR		'1208870032612556	10	Equity share
PREETI		VIJAYVARGIYA		'1208870032643690	400	Equity share
ADITYA		DHAR		'1208870032647414	100	Equity share
HERIN	RAMESH	DEDHIA		'1208870032648952	100	Equity share
SABBIR		AHMAD		'1208870032696268	25	Equity share
PRANAV		PRADEEP		'1208870032767609	1	Equity share
POOJA		RAI		'1208870032781615	315	Equity share
LAKSH		KHURANA		'1208870032804023	32	Equity share
VIVEK		SHARMA		'1208870032836921	1	Equity share
YASH	VIVEK	TAWDE		'1208870032870454	12	Equity share
ROHIT		KUMAR		'1208870032906999	19	Equity share
ROHIT		KUSHWAHA		'1208870032914902	6	Equity share
ANOOP	KUMAR	SRIVASTAVA		'1208870032948765	100	Equity share
ROSHAN	KUMAR	SRIVASTAVA		'1208870032956584	1	Equity share
RAMACHANDRAN		PRIYA		'1208870032976043	125	Equity share
RISHI		MISHRA		'1208870032977028	1	Equity share
SAYMA		PARWEEN		'1208870033041693	200	Equity share
DARSHAK	RAMESHBHAI	THAKKAR		'1208870033049371	636	Equity share
TARULATA	RAMESHBHAI	THAKKAR		'1208870033060617	300	Equity share
SANJAYKUMAR	RAMDAVAR	PAL		'1208870033072785	34	Equity share
JITENDRA		KUMAR		'1208870033123626	8	Equity share
RAJEEV	KAMALAKAR	KSHIRSAGAR		'1208870033134321	36	Equity share
MADHUP		KUMAR		'1208870033152077	12	Equity share
DEBARATI		MUKHERJEE		'1208870033179743	4	Equity share
KADIYALI	ARUN	UPADHYA		'1208870033184386	40	Equity share
AKHILESH		MINDA		'1208870033199601	100	Equity share
KLINT		FURTADO		'1208870033222389	10	Equity share
GUNJA		GAJBHIYE		'1208870033225035	20	Equity share

DRAWN	SHASHIKANT	SUTHAR		'1208870033252798	2	Equity share
LAKSHMI	PRABHA			'1208870033273022	7	Equity share
EZHUMALAI	MAHADEVAN	SATHISH		'1208870033303113	5	Equity share
DEEPAK		GARG		'1208870033317981	1	Equity share
DEEPAK	KUMAR	MISHRA		'1208870033341020	50	Equity share
SALEEM		KHAN		'1208870033345935	1	Equity share
SHIVAM		SINGH		'1208870033351265	42	Equity share
SHRADDHA	SHASHIKANT	SHINDE		'1208870033402110	2	Equity share
SUBHAM	A	JALAN		'1208870033409986	80	Equity share
ANKIT		BHARDWAJ		'1208870033413270	10	Equity share
HEMANT	SUBHASH	MAHAJAN		'1208870033428631	1100	Equity share
SEENIVASAN		PRATHEEP		'1208870033474830	1	Equity share
RHEA	RICHARD	FERNANDES		'1208870033513193	50	Equity share
MAYUR	JITENDRAKUMAR	KARAMCHANDANI		'1208870033516730	150	Equity share
VIDHYA		SAMA		'1208870033543638	20	Equity share
ADITYA		DWIVEDI		'1208870033571640	36	Equity share
ASHOK	KUMAR	GUPTA		'1208870033576478	257	Equity share
NAVNEET	SINGH	BHATIA		'1208870033596108	10	Equity share
CHANDRASEKARAN	UMA	MAHESWARAN		'1208870033602389	30	Equity share
MOHAMMAD	ANAS	NOOR		'1208870033622840	5	Equity share
AWANEESH		KATIYAR		'1208870033660914	35	Equity share
SUBHAMOY		PAUL		'1208870033665211	30	Equity share
SUBHASH	RAGHUNATH	NARVEKAR		'1208870033666044	5	Equity share
DURAIRAJ		AMUTHAN		'1208870033711111	1	Equity share
RAVNEET	SINGH	BATRA		'1208870033724659	13	Equity share
AKSHAY	JAGDISH	JADHAV		'1208870033743741	69	Equity share
VIKAS	KUMAR	SRIVASTAVA		'1208870033765037	5	Equity share
SAMRAT		CHOUDHURY		'1208870033796361	30	Equity share
ANTONY	KELANTHARA	JOSEPH		'1208870033838223	18	Equity share
HARIKRISHNAN		RAJENDRAPRASAD		'1208870033867643	1	Equity share
VINAY	ASHOK	KULKARNI		'1208870033886206	20	Equity share
RAGHUNATH	SHAMRAO	LAD		'1208870033912670	1	Equity share
SABNAM		DANDASENA		'1208870033913864	3	Equity share
SHEKHAR	YUVRAJ	PATIL		'1208870033937727	1	Equity share
TADI	SIVA	KRISHNAREDDY		'1208870033959124	40	Equity share
AMIT	MANOHARLAL	BHARTI		'1208870033991745	21	Equity share
PULUGUR	HARINATH	TARUN		'1208870034049305	2	Equity share
KASHINA		ABINAS		'1208870034051690	14	Equity share
SHASHANK		PANDEY		'1208870034113463	225	Equity share
RAKSHITA		BHAT		'1208870034174639	31	Equity share
DEEPAK		BHUSARI		'1208870034197601	1	Equity share
MANJEET		SINGH		'1208870034258493	1	Equity share
SUNIL		KUMAR		'1208870034337843	53	Equity share
RAJENDRA	SHIVAJI	SHINDE		'1208870034363027	10	Equity share
SARAVANA	GANESH	ARUMUGASAMY		'1208870034367380	1	Equity share
ASHISH	KUMAR	BANSAL		'1208870034368593	100	Equity share
MADEENA	VALLI	SHEIK		'1208870034413470	2	Equity share
RAVINDRA		RAJPUROHIT		'1208870034427156	1	Equity share
PRINCE		BHATI		'1208870034437348	1	Equity share
GYANA	RANJAN	PANI		'1208870034443841	9	Equity share
SUMIT	KUMAR	DIWAKAR		'1208870034460050	40	Equity share
MAYUR		RAJ		'1208870034505331	20	Equity share
CHERYL	ADITYA	PORWAL		'1208870034531687	1	Equity share
JYOTI		YADAV		'1208870034553221	81	Equity share
HARISH	KUMAR	DESHMUKH		'1208870034614613	407	Equity share
SNEHA	KRISHNA	VISHWAKARMA		'1208870034667592	200	Equity share
AJAY	SINGH	RAJPUT		'1208870034707501	7	Equity share
SIBSANKAR		BARMAN		'1208870034714574	2	Equity share
TARINI	CHARAN	DAS		'1208870034725639	1	Equity share
RAJESH	RAMESHLAL	DODEJA		'1208870034731159	23	Equity share

DHIRAJ		KUMAR		'1208870034743918	8	Equity share
LOKESH	KUMAR	REDDYPALLAMREDDY		'1208870034746543	86	Equity share
VIJESH				'1208870034771601	1	Equity share
SIMARDEEP	SINGH	HANDA		'1208870034783991	50	Equity share
AJEET	KUMAR	SINGH		'1208870034791787	55	Equity share
SORABH	NITHYANAND	POOJARI		'1208870034820247	20	Equity share
RAMACHANDRACHARI		GOWRISHANKAR		'1208870034864916	1	Equity share
PARAS		CHHIPA		'1208870034890269	54	Equity share
PALANISAMY		MOHANRAJ		'1208870034895710	68	Equity share
NATESAN		DEVARAJAN		'1208870034931741	500	Equity share
SUDARSANAM		ARUL		'1208870034947116	239	Equity share
PAWAN	KUMAR	THAKUR		'1208870034962052	400	Equity share
VAISHNAVI		TINGIRKAR		'1208870034969351	27	Equity share
PRETI	PRAMOD	GAWDE		'1208870034986975	10	Equity share
BITTAM		GHOSH		'1208870035018301	109	Equity share
AISHWARYA	RAJESH	DENGE		'1208870035027065	1	Equity share
AMIT	BABULAL	NAHAR		'1208870035031504	6	Equity share
ANSHU				'1208870035058288	20	Equity share
SANDIP		CHATTERJEE		'1208870035095149	60	Equity share
PRABHJOT		SINGH		'1208870035100827	1	Equity share
VINAY	KUMAR	VERMA		'1208870035128971	94	Equity share
ANKUR		PAREKH		'1208870035134681	6	Equity share
SANOOP		SINGH		'1208870035157796	4	Equity share
NAGARJUN	BHOOPALAM	RAM		'1208870035194507	37	Equity share
SANTOSH		KUMAR		'1208870035202831	1	Equity share
OPHILIA	SHARAL	GONSALVES		'1208870035209985	5	Equity share
SARAVANAN				'1208870035243938	2	Equity share
DHARMENDRA	PRASAD	ROY		'1208870035295096	1	Equity share
DOMINIC	SAVIO	SIMONROY		'1208870035332437	5	Equity share
THIRUMANILAYUR	NARAYANA	KRISHNAMURTHY		'1208870035333065	71	Equity share
KUMARA	NAGA	SURYANARAYANAREDDYLIN GAM		'1208870035366403	1000	Equity share
PURU				'1208870035398581	5	Equity share
SANDESH	SHANKAR	BADHE		'1208870035447501	80	Equity share
PRATIKKUMAR	ALUDAN	GADHAVI		'1208870035498956	100	Equity share
BASAVANT	YALLAPPA	TARALE		'1208870035499088	30	Equity share
VENKATESH		TATRAJU		'1208870035501220	27	Equity share
NIHAR	PRADIP	MAHAKALKAR		'1208870035506214	1	Equity share
DEVENDRA	KUMAR	SHARMA		'1208870035509399	950	Equity share
SANKITA	VIJAY	KAMBLE		'1208870035531999	1	Equity share
BURHANI	HUSSAINI	PANWALA		'1208870035559860	21	Equity share
RIYA		VATSA		'1208870035575397	1	Equity share
SAMIR	KUMAR	BISWAL		'1208870035580483	3	Equity share
SHUBHAM		KUMAR		'1208870035580903	103	Equity share
TIKARAM		KOTEESWARAN		'1208870035586641	25	Equity share
MOUNIKA		KUNTA		'1208870035588541	30	Equity share
PRANJAL		CHOUDHARY		'1208870035672549	46	Equity share
NEERAV		MEHTA		'1208870035686296	3	Equity share
BHARATI	SHAIENDRA	BADOLE		'1208870035693774	40	Equity share
ADITYA		KUMAR		'1208870035696781	1201	Equity share
ABHISHEK		KUSHWAHA		'1208870035710731	10	Equity share
DHEERENDRA	KUMAR	SHARMA		'1208870035720864	713	Equity share
PRIKSHIT		ANDOTRA		'1208870035730530	21	Equity share
RAJESH	GOPAL	KOLI		'1208870035743417	1	Equity share
SHIVANNA		MOHAN		'1208870035775667	104	Equity share
JEEVITHA				'1208870035820506	10	Equity share
GIRISH		PRAKASH		'1208870035820865	10	Equity share
JEROM		LAKRA		'1208870035861754	21	Equity share
RAMESH	SHIVAJI	KADAM		'1208870035862840	100	Equity share
SHOBHA		DEVI		'1208870035870450	1	Equity share

VIGNESHWAR	RAMASAAMY	VENKATACHALAMKUMARES AN		'1208870035871171	10	Equity share
SAUMEN	KUMAR	MISRA		'1208870035952100	500	Equity share
PROBIR	RANJAN	DASPURKAYASTHA		'1208870035973530	5	Equity share
PRAVIN		KUMAR		'1208870035997391	20	Equity share
RANJIT	KUMAR	SINGH		'1208870036040394	4	Equity share
AMMU	K	GANDIBANGOUNDER		'1208870036102338	119	Equity share
NARESHCHANDRA		SHAH		'1208870036108608	25	Equity share
SWAGAT	RAMSEWAK	DUBEY		'1208870036135349	211	Equity share
ETIKAPALLI		SRAVANKUMAR		'1208870036136264	117	Equity share
HARSHIL		BANKA		'1208870036177305	45	Equity share
GAURAV		JAIN		'1208870036178030	81	Equity share
SATYA	NARAYANA	MURTHYUNNABOINA		'1208870036184515	1	Equity share
CHETAN	UDARAM	SHELOTKAR		'1208870036197765	100	Equity share
KRIPASINDHU		DAS		'1208870036205724	2	Equity share
PRANITA	RAHUL	GHARAT		'1208870036221474	1	Equity share
PRINCE	KUMAR	VISHWKRMA		'1208870036254242	5	Equity share
SIDHARTH	SHANMUKHAN	PILLAI		'1208870036275600	5	Equity share
SELVARAJ		RAMAKRISHNAVENI		'1208870036283998	20	Equity share
VINAY	SHREEKANTH	KURAHATTIMATH		'1208870036314358	1	Equity share
BALMUKUND		PANDEY		'1208870036366369	160	Equity share
ANKITA	RAHUL	NISAR		'1208870036405574	54	Equity share
ABHISHEK		SINGH		'1208870036419566	10	Equity share
SRIRAMULU		KAMALAKANNAN		'1208870036420073	16	Equity share
SANTOSH	NARAYAN	PATKI		'1208870036423304	390	Equity share
ARPITA		GEETE		'1208870036463808	5	Equity share
ANUP		BHATTACHARYYA		'1208870036493651	101	Equity share
RAI	ANOOP	PRASAD		'1208870036544788	45	Equity share
KRISHANU		RAHA		'1208870036580172	600	Equity share
SUNITHA		ANAND		'1208870036654022	500	Equity share
VASU	NAVEEN	KUMARILLA		'1208870036682867	4	Equity share
VIGNESHWARA		UDUPA		'1208870036720023	700	Equity share
AMIT		KUSHWAHA		'1208870036742915	2	Equity share
AJAY	VIJAY	WADTE		'1208870036756259	2	Equity share
SHOBHIT	KUMAR	ROHELA		'1208870036761140	11	Equity share
SHAUKAT		ALI		'1208870036773475	1	Equity share
VIDYA	SHREE			'1208870036775848	1	Equity share
KANICHAR	GANAPATHI	SHRAVAN		'1208870036806548	50	Equity share
SUDHAKARAN				'1208870036845712	25	Equity share
JAY	SANJAY	BEDMUTTHA		'1208870036895462	45	Equity share
PRATHIK		KARTHIKEYAN		'1208870036902335	100	Equity share
VENKATESWARLU		ISNEPALLY		'1208870036906344	50	Equity share
SAMEER		BHARDWAJ		'1208870036941421	38	Equity share
DHANDAPANI		NIVETHA		'1208870036945430	55	Equity share
DURBHA	SAI	NAGAINDRAJA		'1208870036966520	5	Equity share
KRISHNAMOORTHY		LAKSHMANAPERUMAL		'1208870036967879	10	Equity share
PRAKASH	PARIS	NIDONI		'1208870036995896	5	Equity share
DURGESH		CHAND		'1208870036997874	179	Equity share
JANARTHANAM		ANANTHARAMAN		'1208870037004475	1	Equity share
MURUGAN	GOKUL	ARAVINDHAN		'1208870037006871	1	Equity share
MRIGENDRA		SISODIYA		'1208870037016191	1	Equity share
AKULA	SAYYAD	MOHAMMEDAYUBANSARI		'1208870037043504	10	Equity share
SURAJ	BHASKAR	KHARAT		'1208870037046131	299	Equity share
JANAK		KUMAR		'1208870037055615	113	Equity share
RIJO		JOSEPH		'1208870037057646	4	Equity share
KARENAHALLI	RAMASHASTRY	SURESH		'1208870037064077	24	Equity share
ABHINAV		SANGHVI		'1208870037118926	83	Equity share
THENMOZHI		KUMAR		'1208870037139640	1	Equity share
SUREKHA				'1208870037206265	1	Equity share

SHARATH	CHANDRA	PORIKA		'1208870037235039	4	Equity share
AMISHA		KUMARI		'1208870037298161	7	Equity share
RAMAKRISHNAN	SELVA	GANESAN		'1208870037305906	1	Equity share
KUNAL		BHADAURIA		'1208870037365911	15	Equity share
SHREE		VIKASH		'1208870037397076	1450	Equity share
ARYAN		SINGH		'1208870037444290	2	Equity share
NASIR	SHABBIR	AHMEDKHAN		'1208870037451365	123	Equity share
HEDAYATULLAH				'1208870037475291	6	Equity share
ABHIJIT		BISWAS		'1208870037482670	50	Equity share
ADITYA		SAHNI		'1208870037502696	50	Equity share
RAMAN		KUMAR		'1208870037527227	210	Equity share
TEEKARAMAN	BALA	ABIRAMI		'1208870037534247	50	Equity share
MAMI		SENAPATI		'1208870037650990	100	Equity share
ASHISH	KUMAR	TIWARI		'1208870037673923	1	Equity share
AJAY		KUMAR		'1208870037695700	1	Equity share
PRAVEEN	TRILOKINATH	UPADHYAY		'1208870037712710	500	Equity share
SHAMANNA		RAGHU		'1208870037716451	1	Equity share
PAUL	MOSES	FRANCIS		'1208870037720295	20	Equity share
SUMANYU		KUMAR		'1208870037727351	5	Equity share
BASANTA	KUMAR	TOSH		'1208870037732602	1000	Equity share
NITIN		MAURYA		'1208870037758173	22	Equity share
ANURAG		BHARTI		'1208870037763031	507	Equity share
SAGAR	KRUSHNA	BARAVKAR		'1208870037792223	100	Equity share
MOHIT		SEHGAL		'1208870037846287	47	Equity share
MANJARI		RAWAT		'1208870037846443	25	Equity share
SEKH		NASIMUDDIN		'1208870037900620	30	Equity share
PARMESHWAR	KUMAR	SHIVSAGARPRASAD		'1208870037970978	50	Equity share
NAWAL		KUMAR		'1208870037994349	46	Equity share
ANKIT		TIWARI		'1208870037996707	1	Equity share
AKSHAY	ASHOKRAO	MARADWAR		'1208870038001499	4	Equity share
MEENAKSHI		SINGH		'1208870038020028	5	Equity share
GOURAV		ARORA		'1208870038040186	200	Equity share
NILESH	KUMAR	MISHRA		'1208870038104068	10	Equity share
AMIT		HEGDE		'1208870038144960	25	Equity share
BILAL		MUSTHAFFA		'1208870038215030	1	Equity share
PRUTHVIRAJ	RAJU	SWAMI		'1208870038246726	250	Equity share
KESARAGERE	RAMESH	HARSHITHA		'1208870038248191	20	Equity share
JAGADEESH	JAKKANACHARYA	BADIGER		'1208870038257911	5	Equity share
VRAJANG	RAJU	SHAH		'1208870038276147	500	Equity share
AVINASH		NATHIAL		'1208870038283167	20	Equity share
ADITYA	BASAVARAJ	GADAG		'1208870038288623	4	Equity share
SRISHTI		ANAND		'1208870038302379	20	Equity share
RAJEESH				'1208870038325111	2	Equity share
SANTOSH				'1208870038341047	250	Equity share
SHIVSHANKAR		GUPTA		'1208870038341640	100	Equity share
JAGADEESAN				'1208870038367591	2	Equity share
PRIYANKA				'1208870038378618	75	Equity share
NIKHIL		VERMA		'1208870038382924	1	Equity share
SWAPNIL	DATTARAM	KASAR		'1208870038389972	5	Equity share
NITISH		KUMAR		'1208870038403257	36	Equity share
SANJAY		KUMAR		'1208870038403660	316	Equity share
SUNIL				'1208870038413512	250	Equity share
ISWARYADEVI		RAMASAMY		'1208870038429189	15	Equity share
KHYATIBEN	PRATIKKUMAR	POPAT		'1208870038437466	15	Equity share
POOJA		BISHT		'1208870038471005	200	Equity share
MONIKA	RAJU	MANGHNANI		'1208870038493614	500	Equity share
RAMESH	BHAGWAN	DESAI		'1208870038499411	2	Equity share
PRADEEP		KUMAR		'1208870038522374	111	Equity share
BHASKAR		GHOSH		'120887003852861	50	Equity share
SACHINDRA	KUMAR	MAURYA		'1208870038742838	25	Equity share

NAITAM	RAKESHKUMAR	KOYAWALA		'120887003877622	1000	Equity share
NASSIR		HUSSAIN		'1208870038848733	4	Equity share
UTTAM	KUMAR	SAHA		'1208870039108393	20	Equity share
BARU		SINGH		'1208870039134550	2	Equity share
YOGENDRA		BHATI		'1208870039182227	81	Equity share
SHIV	SHANKAR	DIXIT		'1208870039184049	100	Equity share
SAPNA		JOSHI		'1208870039197343	2	Equity share
BISWANATH		GHOSH		'1208870039207785	1	Equity share
SWAPNIL	HITESH	NANAVATI		'1208870039242292	100	Equity share
GOWTHAM				'1208870039544425	10	Equity share
UDIT	KUMAR	MISHRA		'1208870039565817	101	Equity share
BIRENDRA		KUMAR		'1208870039648230	1	Equity share
PRIYANKA		BHANDARI		'1208870039718825	100	Equity share
BHARAT		KUMAR		'1208870039734881	69	Equity share
DAVID		VERMA		'1208870039820278	1	Equity share
RAMA	KANT	MISHRA		'1208870039840972	76	Equity share
HARDIK		MANDOT		'1208870039843730	180	Equity share
SARVOTHAMRAO		SRINIVASARAO		'1208870039893991	2	Equity share
BINDIYA	VIVEK	SATVARA		'1208870039969631	8	Equity share
SHRIVATS		SAHU		'1208870040091534	10	Equity share
SUDIP		BASU		'1208870040119641	40	Equity share
PRATEEK		KUMAR		'1208870040227592	154	Equity share
THIRUMAL		VIGNESHWARAN		'1208870040318479	21	Equity share
PRITI	SIDDHARTH	NIMSARKAR		'1208870040520760	100	Equity share
CHATTAR	PAUL	SINGHPARMAR		'1208870040544809	10	Equity share
ROHIT				'1208870040620841	6	Equity share
GIRISH	DEU	GAONKAR		'1208870040665110	1	Equity share
HITERTHA		CHOUDHURY		'1208870040750261	1	Equity share
RABINDRA		CHOUDHARY		'1208870040781471	10	Equity share
CHELLAMUTHU		CHIDAMBARAM		'1208870040844552	7	Equity share
JIJIN		GANGADHARAN		'1208870040861215	145	Equity share
JAI	NANIKRAM	MANI		'1208870041011921	500	Equity share
ALKESHBHAI	BHARATBHAI	PATEL		'1208870041106625	3	Equity share
MITESH	PRAVIN	KOLI		'1208870041272487	1	Equity share
KRUPANGIBEN	PINKESH	PATEL		'1208870041329577	340	Equity share
SUBHASUNDAR		SAHA		'1208870041446167	110	Equity share
POOJA		KESWANI		'1208870041475247	111	Equity share
SUDITY		KHUSHI		'1208870041476329	30	Equity share
PRIYANKA	KUSHALI	GAONKAR		'1208870041482286	317	Equity share
JITENDRA	KUMAR	RAUTA		'1208870041531548	10	Equity share
VISHAL	NILKANTH	MESHRAM		'1208870041551811	20	Equity share
ADITYA				'1208870041573542	2	Equity share
RAJESH		RANA		'1208870041588105	80	Equity share
K	P	PRATHAMSHETTY		'1208870041650173	3	Equity share
MADHAW	PRASAD	SHARMA		'1208870041698944	15	Equity share
RAMA	KRISHNAN	PANDITA		'1208870041766562	100	Equity share
CHIRANJIB		DUTTA		'1208870041822751	1	Equity share
SHIBIN	THOMAS			'1208870041864380	1	Equity share
GAURAV		KUMAR		'1208870041900937	10	Equity share
PRAMOD	MAHADEO	MANGHATE		'1208870041914821	1	Equity share
JITENDRA	NANA	KOLE		'1208870041997525	4	Equity share
KIRTI		DODEJA		'1208870042158154	120	Equity share
RAJKUMAR		SAW		'1208870042249575	40	Equity share
KUMAR	LAV	DIBYA		'1208870042342264	30	Equity share
ASHISH	RAJENDRA	REDDY		'1208870042444564	27	Equity share
NIDHI				'1208870042478486	100	Equity share
SEKH	ANSAR	AHMAD		'1208870042617012	5	Equity share
PREETI		PANDEY		'1208870042691623	175	Equity share
STEPHAN		PRAKASH		'1208870042710417	1	Equity share
SAMPURNA		MANDAL		'1208870042763440	135	Equity share

ANUP	BHARATBHAI	DESAI	'1208870042859310	215	Equity share
RUSHIKESH	PANDIT	GULAVE	'1208870042860343	50	Equity share
KAMLESH	KUMAR	JAISWAL	'1208870042972873	24	Equity share
ANUJ	MUKESH	TRIVEDI	'1208870042974068	300	Equity share
NAGARAJA			'1208870043045895	7	Equity share
SANTOSH	KUMAR	PANDEY	'1208870043047227	40	Equity share
RAJIB		HALDER	'1208870043127433	75	Equity share
BASUDEV		BANERJEE	'1208870043155674	2	Equity share
BIKRAM		SINGH	'1208870043178134	11	Equity share
NITTIN			'1208870043194781	100	Equity share
HARSH	RAJESH	GANDHI	'1208870043230411	1000	Equity share
HARSH		SINGH	'1208870043317112	120	Equity share
MADHURJYA	MOHAN	BORAH	'1208870043372816	2	Equity share
SUSHANT	KRISHNA	GAWADE	'1208870043380601	4	Equity share
JASIA		MANZOOR	'1208870043399781	10	Equity share
RAHUL	KUMAR	KUSHWAHA	'1208870043438714	9	Equity share
RAHUL	RAJNIBHAI	PATEL	'1208870043465081	1	Equity share
TIMA		BIYANI	'1208870043566669	30	Equity share
MOOL		CHAND	'1208870043602742	7	Equity share
PRIYANKA		SINGH	'1208870043670714	75	Equity share
CHIRAG		BHAYAL	'1208870043757512	165	Equity share
ABHAY		VARMA	'1208870043865896	100	Equity share
INDUMATHI			'1208870044007375	6	Equity share
JABNA		JAYAFER	'1208870044016977	100	Equity share
SANDIP	BABURAO	MARKAND	'1208870044062650	100	Equity share
RAMAN		GAUTAM	'1208870044192959	3	Equity share
VIKRAM		SHARMA	'1208870044227119	6	Equity share
ANIL	KUMAR	YADAV	'1208870044303827	20	Equity share
VIKAS		MALIK	'1208870044380645	100	Equity share
VIKAS			'1208870044544420	9	Equity share
SANTOSH		SHARMA	'1208870044560979	896	Equity share
VIPIN		KUMAR	'1208870044575584	1	Equity share
MOHAMMAD		KASIM	'1208870044580423	250	Equity share
VIRENDRA	KUMAR	SHARMA	'1208870044593831	75	Equity share
BINDESH		KUMAR	'1208870044706739	10	Equity share
VINAY	PRATAP	SINGH	'1208870044753129	253	Equity share
JITHIN	MOHANDAS	PAZHEDATH	'1208870044845942	1	Equity share
BHARTI		SAHU	'1208870044855944	41	Equity share
KOMAL			'1208870044859725	5	Equity share
RAVI		PRAGADEESH	'1208870044862643	7	Equity share
KUNAL		SINGH	'1208870044892621	1	Equity share
SWATHY		VASUDEVAN	'1208870044965590	11	Equity share
VENKATA	SUMAN	KUMARBOLLEPALLI	'1208870044989170	10	Equity share
PRALHAD	MADHAVSINGH	KAITHAL	'1208870045001972	199	Equity share
SACHIN		KHAJURIA	'1208870045121734	18	Equity share
ROSHANI			'1208870045155675	100	Equity share
RAJAT	HARISH	UCHIL	'1208870045174939	1	Equity share
KAUSTUBH	SHASHIKANT	MORE	'1208870045246488	25	Equity share
SANJAY		SURANA	'1208870045280576	74	Equity share
MANENDRA	KUMAR	CHOUHDARY	'1208870045301616	42	Equity share
SURENDRA	SINGH	PIPALIYA	'1208870045356174	1	Equity share
VIRENDRASINH	CHANDRASINH	MAHIDA	'1208870045469511	3	Equity share
VEDICA		BANSAL	'1208870045490191	91	Equity share
VINOD		KUMAR	'1208870045529152	1	Equity share
RITIK		SINGH	'1208870045596705	4	Equity share
SHARVARI	AMEY	JATHAR	'1208870045673701	60	Equity share
RAJU		NANDANWAR	'1208870045925527	100	Equity share
SANGEETA		SHARMA	'1208870045974463	100	Equity share
JAYSHRI	MACHHINDRA	GODASE	'1208870046002057	25	Equity share
SUNIL		KUMAR	'1208870046045416	1147	Equity share

GHANSHYAM		SAHU		'1208870046280966	1	Equity share
DALJIT		SINGH		'1208870046292420	50	Equity share
DEVENDER	KUMAR	SHARMA		'1208870046299922	30	Equity share
PRADNYA	PRAMOD	TRIPATHY		'1208870046345193	10	Equity share
VEERA	GAJENDRA	BABU		'1208870046510723	3	Equity share
ATUL	KUMAR	SINGLA		'1208870046585549	100	Equity share
VINOD	KUMAR	MISHRA		'1208870046773366	60	Equity share
JOGINDER		KUMAR		'1208870046832273	11	Equity share
RAJESH		SEN		'1208870046897272	6	Equity share
DEVIDUTT				'1208870046916066	38	Equity share
GURMEET				'1208870046984173	200	Equity share
MUKTI	RANJAN	HARICHANDAN		'1208870047014131	2	Equity share
BHAGYASHREE		PANDA		'1208870047014197	90	Equity share
RAJU		ANJAN		'1208870047138008	4	Equity share
INDU	SHIVAJI	METKARI		'1208870047167164	7	Equity share
RAJESH	SHANKARRAO	VINCHURKAR		'1208870047258245	2000	Equity share
CHANDAN		BANERJEE		'1208870047287310	18	Equity share
SHWETA	UMAKANT	PATIL		'1208870047490279	221	Equity share
AJAY	ARUN	VAJREKAR		'1208870047495393	160	Equity share
KRISHANU		SAMANTA		'1208870047619211	30	Equity share
NIRALI	VISHAL	MORADIYA		'1208870047746162	50	Equity share
RABINDRA	NATH	SINGH		'1208870047817463	250	Equity share
HARSH				'1208870047820436	200	Equity share
AKASH		KAPOOR		'1208870048008425	5	Equity share
NANDLAL	KUMAR	PARIT		'1208870048035550	140	Equity share
YOGESH		KUMAR		'1208870048052403	190	Equity share
SEKH	SAHIDUL	ALI		'1208870048158026	32	Equity share
NITIN	PANDURANG	MALI		'1208870048200033	10	Equity share
KAMLESH	HARI	PRASADPANDEY		'1208870048329668	40	Equity share
ARUMUGA		PERUMAL		'1208870048494509	30	Equity share
VINOD	SINGH	RAWAT		'1208870048574466	1	Equity share
ANNAYYAPPA		NAGARAJU		'1208870048601011	1	Equity share
NILAY		MAHURE		'1208870048607693	6	Equity share
NAVNEET		MALIK		'1208870048746738	194	Equity share
RAJEEV	KUMAR	SHARMA		'1208870048766839	500	Equity share
VIKRAM		JOHRI		'1208870048795807	15	Equity share
SOWNDHARYA		MITTAPALLI		'1208870048820070	40	Equity share
SHAH	PARITABEN	VIKRAMKUMAR		'1208870048919828	270	Equity share
JASODA	MOHANLAL	JOSHI		'1208870048949160	6	Equity share
SARVESH	PRASHANT	AHIRE		'1208870048961910	1	Equity share
SUDHINDRA	SHENOY	TIRUMALA		'1208870048978595	350	Equity share
DEEPAK	KUMAR	JHA		'1208870049009025	10	Equity share
GOURABOINA		RAJESH		'1208870049049187	11	Equity share
SATISH		KUMAR		'1208870049082233	20	Equity share
MAMTA		RAWAT		'1208870049106141	2	Equity share
ANURAG		TIWARI		'1208870049139089	130	Equity share
PRAMOD	KUMAR	BHARTI		'1208870049169255	66	Equity share
ANUJ	PRATAP	SINGH		'1208870049174998	100	Equity share
NAVNATH	SOMANATH	FOLANE		'1208870049201085	12	Equity share
ARUN		KUMAR		'1208870049287535	4	Equity share
RAMESH		KUMAR		'1208870049320905	2273	Equity share
MAHENDRA		YADAV		'1208870049363956	115	Equity share
NAMBILLAI				'1208870049431063	4	Equity share
ANANTRAY	DINESHBHAI	JETHVA		'1208870049518976	600	Equity share
SUNIL		JAGGI		'1208870049557610	100	Equity share
SHREYA	ROHIDAS	DEVALKAR		'1208870049575995	92	Equity share
SUVADITYA		GUPTA		'1208870049621272	50	Equity share
CHETAN	KRUSHNA	NEMADE		'1208870049658581	25	Equity share
NAUSHAD		ALAM		'1208870049715734	200	Equity share
MEERA		YADAV		'1208870049818930	11	Equity share

MEENA		BISHT		'1208870049858596	250	Equity share
SARATHBABU		SADINANE		'1208870049936558	6	Equity share
SHIVANI		MESHARAM		'1208870049950809	10	Equity share
PRABHAT	KUMAR	CHATURVEDI		'1208870049977641	25	Equity share
BHAWNA				'1208870050039797	158	Equity share
KUNAL	SURESHCHANDRA	THAKKAR		'1208870050050823	6	Equity share
HEMANTKUMAR	ASHWINBHAI	PATEL		'1208870050160353	20	Equity share
AYAZ	AJAZ	CHINI		'1208870050184824	40	Equity share
SARANG	MAHENDRA	WANKHADE		'1208870050252803	25	Equity share
PURNA	CHANDRA	EKKA		'1208870050279901	1	Equity share
BISWAJIT		PAUL		'1208870050386063	26	Equity share
ANIMA		SAHA		'1208870050425775	50	Equity share
MANJU				'1208870050471600	199	Equity share
ATUL		SINGH		'1208870050555904	101	Equity share
RAJEEV	RANJAN	VERMA		'1208870050572736	5	Equity share
ANIL		KUMAR		'1208870050668101	575	Equity share
TARAK	NATH	SINGH		'1208870051076104	35	Equity share
ARINDAM		CHAKRABORTY		'1208870051078213	10	Equity share
PRASANNA	KUMARI	KRISHNAMMA		'1208870051109969	599	Equity share
RASOOL	DARIYA	SHAIK		'1208870051256121	103	Equity share
TRILOK	CHAND	BADLANI		'1208870051312418	55	Equity share
ANITA		SINGH		'1208870051506693	20	Equity share
RAMAKRISHNAN		HARIPRASAD		'1208870051547525	10	Equity share
SABYASACHI		KOLE		'1208870051554701	3	Equity share
VIKRAM		GURJAR		'1208870051567892	650	Equity share
PRINCE		GUPTA		'1208870051568045	2	Equity share
VIVEK		CHAUDHARY		'1208870051571305	31	Equity share
SUNIL	SUBHASH	MOTINGE		'1208870051586402	22	Equity share
YOGESH	GAJANAN	MALI		'1208870051722827	10	Equity share
KRISHNA	KUMAR	DAS		'1208870051755082	5	Equity share
ANJALI		BHARTI		'1208870051835100	10	Equity share
NISHA		KUMARI		'1208870051943961	10	Equity share
AJAY		KUMAR		'1208870051975789	12	Equity share
CHANDAN		KUMAR		'1208870052019454	20	Equity share
PANKAJ	RAMESH	GAIKWAD		'1208870052027862	160	Equity share
BASANT	KUMAR	BEHERA		'1208870052159171	1	Equity share
KAILASH		CHAND		'1208870052205314	63	Equity share
POOJA	SACHIN	RATHI		'1208870052217621	50	Equity share
MAULIKKUMAR	K	PATEL		'1208870052248097	2	Equity share
ASHISH	KUMAR	KANNAUJIYA		'1208870052297584	1	Equity share
RAHUL	SURENDRA	POOJARI		'1208870052350107	1	Equity share
MONIKA	JAYWANT	DAHIBHATE		'1208870052472356	64	Equity share
DURGA	CHARAN	MANSINGH		'1208870052533321	25	Equity share
SAGAR	CHANDRAKANT	KADAM		'1208870052575212	19	Equity share
RAHUL	SURESHBHAI	KHAMAL		'1208870052683957	1	Equity share
AJEETPAL	SINGH	GUSAIN		'1208870052749500	100	Equity share
POOJA		RANI		'1208870052816640	43	Equity share
JYOTI	BALA	SINGH		'1208870052893722	20	Equity share
SWATI		SHARMA		'1208870052942490	17	Equity share
NEERAJ		JAIN		'1208870052977515	780	Equity share
NITESH	KUMAR	MAHATO		'1208870053000835	4	Equity share
DHARANI	KOMALA	RAOMATANGI		'1208870053001157	20	Equity share
ROHIT		JAIN		'1208870053048257	200	Equity share
CHANDAN		KUMAR		'1208870053063803	59	Equity share
SHABBIR	ISHAK	BHIMLA		'1208870053064178	166	Equity share
DALJEET		CHAND		'1208870053065891	96	Equity share
AKANKSHA		KUMARI		'1208870053068630	291	Equity share
YATHAARTH		BHADOURIY		'1208870053069254	11	Equity share
SHOBHABEN	ARVINDBHAI	JAKHAVADIA		'1208870053149344	10	Equity share
UTTKARSH	JITENDRABHAI	PATEL		'1208870053449621	64	Equity share

POONAM		RANI		'1208870053451637	9	Equity share
PAWAN		JOSHI		'1208870053474627	2	Equity share
LALBAHADUR	LALIT	KUMARJENA		'1208870053723572	100	Equity share
SURESH		BISHT		'1208870053807842	1000	Equity share
TAPAN	KUMAR	PARUA		'1208870053864751	6	Equity share
ARYAN		SHARMA		'1208870054064893	165	Equity share
SUNIL		KUMAR		'1208870054132488	1	Equity share
KESHAV		SINGH		'1208870054163434	7	Equity share
PIYUSH		KUMAR		'1208870054169022	1	Equity share
SEETA	HARIBAHADUR	THAKUR		'1208870054187977	19	Equity share
RAMANUJAM		ABINANDHAN		'1208870054217012	1	Equity share
AKSHAY	SHESHNARAYAN	SHALGAR		'1208870054252406	5	Equity share
SEEMA		SARDA		'1208870054327847	150	Equity share
LALIT	KUMAR	SHARMA		'1208870054330497	1	Equity share
RINKI		SINGH		'1208870054353337	31	Equity share
SANJAY	KUMAR	SUBHASHGUPTA		'1208870054406933	35	Equity share
LEELADHARA	RUKKAPPA	POOJARY		'1208870054460168	100	Equity share
FAIZUL	ISLAM	ASHHADALAMSHAIKH		'1208870054482494	5	Equity share
SUDEV	KISHOR	NAYAK		'1208870054530581	53	Equity share
YOGESH	PUNDALIK	BHOLE		'1208870054605395	108	Equity share
YASH	DNYANESHWAR	JAGDALE		'1208870054657125	111	Equity share
RAJESH	NARCINVA	KOSSAMBE		'1208870054823676	400	Equity share
ADARSH		KUMAR		'1208870054889892	100	Equity share
SWASTIK	SUDHAKAR	SALUNKHE		'1208870054937791	5	Equity share
SUNIL		MAMGAIN		'1208870055030846	102	Equity share
RAJAGOPAL		MONISH		'1208870055036128	3	Equity share
ANITA		KUMARI		'1208870055059175	220	Equity share
KALIYAPERUMAL		SASIKUMAR		'1208870055218687	14	Equity share
VIJAYKUMAR	PARSHOTAM	TALREJA		'1208870055264225	500	Equity share
ARSHAD	MOHAMMADILIYAS	MASTER		'1208870055266733	2	Equity share
SHALVI		AGARWAL		'1208870055294634	300	Equity share
SOHAN		SINGH		'1208870055295091	1	Equity share
RAMNAWAL		MAURYA		'1208870055382919	7	Equity share
MAYUR	RADHAKISAN	VATARI		'1208870055468371	20	Equity share
SANDEEP				'1208870055518369	1	Equity share
PRAMOD	KUMAR	AGARWAL		'1208870055572237	392	Equity share
PETCHIMUTHU	ANANDHA	MUTHIAH		'1208870055577560	3	Equity share
NISHANT	KUMAR	KARAN		'1208870055597754	1	Equity share
SHAFIULLA	GAUS	SHAIKH		'1208870055648973	2	Equity share
SURINDER		KUMAR		'1208870055679632	70	Equity share
SUMITRA		AGARWAL		'1208870055703415	600	Equity share
SHOURYA		PRASAD		'1208870055704588	10	Equity share
SHIVAM	HARESHBHAI	SHEKH		'1208870055977277	61	Equity share
AVINASH		KUMAR		'1208870056043367	100	Equity share
ANKUR		KUMAR		'1208870056049179	60	Equity share
DHARMENDRA	KUMAR	SINGH		'1208870056230877	966	Equity share
RAJESH		PILLI		'1208870056242973	12	Equity share
VISHRAM		SINGH		'1208870056261160	1	Equity share
BALRAM				'1208870056348131	4	Equity share
HARSHAD	DHAKU	GAONKAR		'1208870056365109	10	Equity share
RUBINAANJUM		SINDHI		'1208870056381579	100	Equity share
SMAPARVEEN				'1208870056383825	5	Equity share
ABHIMAAN		POKHRIYAL		'1208870056399128	2	Equity share
ASHISH		AGARWAL		'1208870056447331	20	Equity share
MANIDHAR		INALA		'1208870056479144	10	Equity share
ATHUTA	RAO	PALLA		'1208870056497326	1	Equity share
MADHAVI		UPADHYAY		'1208870056512402	6	Equity share
GOVINDARAJ	CHETAN	NAYAKA		'1208870056539323	1	Equity share
FAISAL	ROSHAN	SAYED		'1208870056551444	2	Equity share
KAUSTUBH	ARUN	BODAS		'1208870056589468	2	Equity share

MANICKAM		KRISHNASAMY		'1208870056601898	100	Equity share
RAJASEKAR		SHANMUGAM		'1208870056631952	5	Equity share
PRASAD	DEVROY	MUZUMDAR		'1208870056671907	40	Equity share
VINAY	HARIRAM	GADEKAR		'1208870056677191	32	Equity share
VENKATA	SAI	MANISHSAVARAM		'1208870056678839	10	Equity share
RAJAMOCHAN		ILANTHEVAR		'1208870056727782	1	Equity share
PANDIYAN	PARANI	KUMAR		'1208870056728845	2	Equity share
BHOOPALAKRISHNAN	SARASWATHI	RAKESHRAJ		'1208870056750136	9	Equity share
VIKAS		KUMAR		'1208870056812059	100	Equity share
SURENDRA	KUMAR	YADAV		'1208870056814991	5	Equity share
VIJAY		SINGH		'1208870056848679	1	Equity share
ZEHRA		KHAN		'1208870056861360	9	Equity share
MIRZA	ASHFAQ	BAIG		'1208870056872556	2	Equity share
MRINMOY		SAU		'1208870056881953	7	Equity share
KANNAPU	REDDY	SEKHARREDDY		'1208870056889359	31	Equity share
RAMASAMY	JEYAM	AAKASH		'1208870056923887	14	Equity share
MANIKANDAN		SARANYA		'1208870056950332	50	Equity share
PARTH	NITIN	SHAH		'1208870056954565	625	Equity share
HARI		VELAN		'1208870056960051	100	Equity share
PARTHA	PRATIM	PAUL		'1208870056978261	20	Equity share
SRIKANTH		CHUNDURU		'1208870056989081	10	Equity share
PURNENDRA		PAWAR		'1208870056989457	2	Equity share
JAYACHANDRAN		BHUVANESWARI		'1208870056993516	5	Equity share
PRATAMESH	RAJARAM	PARYEKAR		'1208870056997341	2	Equity share
SANJANA		MAHAJAN		'1208870057002547	5	Equity share
UMANG	ALPESH	SHAH		'1208870057074416	6	Equity share
SHUBHANGI	SATISH	MORE		'1208870057098813	40	Equity share
SUBBAREDDY		GANESAN		'1208870057120126	50	Equity share
YUVA	GANESHBABU	GARIKAPATI		'1208870057122391	110	Equity share
ASHRUTI		BAJPAI		'1208870057122649	3	Equity share
CHANDRAWADAN	DAGDOBA	MANE		'1208870057133002	101	Equity share
SHAIK	JOHN	SHAW		'1208870057203728	10	Equity share
AZHAR	ABUTALIB	SHAIKH		'1208870057285510	60	Equity share
DEVASENA				'1208870057320611	10	Equity share
MALLA	NIKHIL	KUMAR		'1208870057327463	2	Equity share
SAURABH	KUMAR	RAI		'1208870057331313	2	Equity share
SRINIVAS		BANDI		'1208870057340541	1	Equity share
UMA	KANTA	MISHRA		'1208870057341032	1	Equity share
SYED	MOHAMMED	GHOUSE		'1208870057367266	2	Equity share
KARAN		C		'1208870057390481	7	Equity share
JAYPRAKASH		KUMAR		'1208870057458216	2	Equity share
REHANA		NISAR		'1208870057475603	20	Equity share
UTPAL		SAMANTA		'1208870057513931	20	Equity share
SHRADDHA		ROY		'1208870057567010	10	Equity share
MOHAMMED	ANZIL	ISMAIL		'1208870057573037	2	Equity share
VAIBHAV		KUMAR		'1208870057581411	5	Equity share
PREETI				'1208870057581523	2	Equity share
PRASAD	RAMESH	VAIDYA		'1208870057599300	3	Equity share
ROOPESH		MISHRA		'1208870057675360	4	Equity share
OMKAR	DATTATRAY	PHATAK		'1208870057698730	100	Equity share
ASRAR	JAHANGEER	ANSARI		'1208870057835593	2	Equity share
ANKUR		KATHAIT		'1208870057835745	98	Equity share
RAM	PRASAD	BAIRWA		'1208870057856664	10	Equity share
ANKITA		SHRIVASTAV		'1208870057867427	10	Equity share
JAGPREET	SINGH	BAJWA		'1208870057891908	144	Equity share
SANTOSH	KUMAR	SINGH		'1208870057935541	2	Equity share
RAJEEV	KUMAR	SAINI		'1208870057937437	30	Equity share
KUMAR		DEEPAK		'1208870057951253	4	Equity share
NAMRTA	RAJENDRA	PATIL		'1208870057961348	1	Equity share
AMBUJ		CHATURVEDI		'1208870057979733	1001	Equity share

AKASH	DEEP	KOBADESHESHAGIRI		'1208870057988955	32	Equity share
SHALINI	DEVEDRABABU			'1208870057991820	2	Equity share
DHARA	PARBATBHAI	SOLANKI		'1208870057994169	200	Equity share
HARSHITH	SHIVAMMA	MAHADEVA		'1208870058009381	1	Equity share
SAQUIB		HUSSAIN		'1208870058023005	2	Equity share
NAGARAJAN		SUDARSANAM		'1208870058037740	1	Equity share
DEEPAK		KUMAR		'1208870058050320	100	Equity share
PRADEEP	SINGH	PLAWAT		'1208870058050369	1	Equity share
RITESH		YADAV		'1208870058067079	1	Equity share
GAUTAM		RATHI		'1208870058087769	1	Equity share
SIVALINGAM		GOKULARAMAN		'1208870058100259	25	Equity share
RAHUL	BANDU	KAMDE		'1208870058148770	2	Equity share
AMIT	KUMAR	GUPTA		'1208870058188670	50	Equity share
RUCHIKA	BALAKRISHNAN	SUBRAMANIAN		'1208870058223288	10	Equity share
PANDURANG	KRISHNA	MORAJKAR		'1208870058238119	40	Equity share
BHAOSAHEB	MOHAN	SALUNKHE		'1208870058251569	1	Equity share
GANESAN		DIVYA		'1208870058270666	150	Equity share
SACHIN		AGRAHARI		'1208870058290281	6	Equity share
NEHA		TIWARI		'1208870058322076	100	Equity share
MANIKANDAN				'1208870058364163	58	Equity share
KALYAN	KUMAR	PAL		'1208870058384211	933	Equity share
NAGA	MOHAN	KOPPISETTI		'1208870058388672	110	Equity share
PRAVIN	SOPAN	WAKCHAURE		'1208870058389486	20	Equity share
DINESH		TRIPATHY		'1208870058395301	58	Equity share
KAJAL	RAMESH	CHANDRASHAH		'1208870058410648	635	Equity share
VIJAYA		CHARI		'1208870058437670	1	Equity share
BANDITA		DAS		'1208870058451064	250	Equity share
AMAR	TUKARAM	ZUJAM		'1208870058454301	11	Equity share
RAM	CHANDRA	VERMA		'1208870058456685	60	Equity share
PRASHANT	PARMANANDBHAI	PAMANI		'1208870058457752	4	Equity share
DHAVASHREE		VEERAMANI		'1208870058480032	100	Equity share
NIRAV	LALIT	SHAH		'1208870058503819	150	Equity share
MEGHA	RAMESH	SHAH		'1208870058504924	654	Equity share
DEEPA	NISHANT	SHETTY		'1208870058514170	35	Equity share
RAMA	KRISHNAN	MANOJKUMAR		'1208870058531116	8	Equity share
RAJENDIRAN	SARATH	KUMAR		'1208870058542899	266	Equity share
NILKHANTH	NAMDEVRAO	KESHAVE		'1208870058570158	445	Equity share
GHANSHYAM	JAYANTIBHAI	THAKKAR		'1208870058570274	1	Equity share
PONNAMBALAM		KARTHIKEYAN		'1208870058578765	35	Equity share
MARIA	SUSAI	BENJAMINSUNDER		'1208870058599933	1	Equity share
SUDHAKAR	BABU	BOLLIPO		'1208870058605004	5	Equity share
SURESH		UMESH		'1208870058624247	2	Equity share
RAJNI				'1208870058637216	1	Equity share
SAKTHIVEL		VIGNESH		'1208870058672477	3	Equity share
MOHAMED		KUTHUS		'1208870058680754	2	Equity share
RAHUL		KUMAR		'1208870058742128	1	Equity share
MANISH				'1208870058772940	1	Equity share
AARTI	KRISHNA	IYER		'1208870058779697	5	Equity share
SATISH		KUMAR		'1208870058780020	55	Equity share
PRIYA		AGRAWAL		'1208870058833821	7	Equity share
DHARAMCHAND		SUTHAR		'1208870058858156	20	Equity share
ASHLESHA	YUVRAJ	KADAM		'1208870058869789	291	Equity share
SHIVAM		HEDA		'1208870058881804	50	Equity share
JESSICA		LOBO		'1208870058886781	12	Equity share
JAYACHANDRAN	WALTER	DAYAS		'1208870058917629	70	Equity share
ELLORA		DAS		'1208870059018522	5	Equity share
ROHIT		GURNANI		'1208870059020261	57	Equity share
SANDEEP	OMPRAKASH	SINGH		'1208870059022201	18	Equity share
SANJEEV		KUMAR		'1208870059026297	1	Equity share
ARINDAM		NATH		'1208870059047085	1	Equity share

USHA	RAMESHCHANDRA	SHAH	'1208870059179908	600	Equity share
HIMANI	CHAUHAN		'1208870059187955	8	Equity share
FIRDOSHI		JAHAN	'1208870059210827	315	Equity share
URMILA		SONOWAL	'1208870059350975	2	Equity share
THILAK		KADALI	'1208870059359716	40	Equity share
HARSHIT		MAHESHWARI	'1208870059377410	5	Equity share
RAMACHANDRAN		UMANANDHINI	'1208870059387178	50	Equity share
ANITA	ARUN	PALKAR	'1208870059399994	50	Equity share
PADMA		VENKATAPPA	'1208870059407569	55	Equity share
INTHRAKUMAR		SRIKANTH	'1208870059409251	641	Equity share
GANGADHARAIHAH		CHETHAN	'1208870059452783	10	Equity share
PRADEEPKUMAR	HARIKESH	SINGH	'1208870059461116	48	Equity share
NAMRATA	ASHOK	JETHMALANI	'1208870059479894	18	Equity share
SATHAKKATHULLA		RASHEEDAHAMED	'1208870059516929	25	Equity share
MANTHENA	VINAY	VARMA	'1208870059521314	19	Equity share
TONMOY		MUKHERJEE	'1208870059540903	7	Equity share
PRIYANK		SANGHAVI	'1208870059554777	200	Equity share
GOWRISANKAR			'1208870059573889	110	Equity share
VENKATA	SANDEEP	KUMARTADAPANENI	'1208870059576797	95	Equity share
TAHIR		HUSSAIN	'1208870059663985	1000	Equity share
CHANDRA	MOULIREDDY	LINGAREDDY	'1208870059690863	100	Equity share
MAKIREDDY		VIJAYA	'1208870059730111	270	Equity share
SANDEEP		KUMAR	'1208870059778213	1	Equity share
RASIKA	SURYAKANT	NAVGIRE	'1208870059815820	260	Equity share
MUKESH		MAURYA	'1208870059824128	50	Equity share
PEERMOHAMED			'1208870059827207	4	Equity share
PRADEEP			'1208870059831912	1	Equity share
SAHIL		AILSINGHANI	'1208870059880994	99	Equity share
SAMEER	DYANESHWAR	PAWAR	'1208870059955297	24	Equity share
SURAMYA		SHAH	'1208870059975759	4	Equity share
ANIL	KUMAR	SHINDE	'1208870059978160	20	Equity share
AFROJA		KHATOON	'1208870059980182	5	Equity share
CHETAN	KAMLESH	SUKHADIA	'1208870060013912	10	Equity share
DHRUVITH		M	'1208870060045252	36	Equity share
NITISH		KUMAR	'1208870060059231	20	Equity share
DHANANJAY		BASUMATARY	'1208870060104248	10	Equity share
SUJOY		BAGDI	'1208870060114824	5	Equity share
VIJAY		KUMAR	'1208870060145667	300	Equity share
JAYANTA		MAJUMDAR	'1208870060152824	200	Equity share
HIMANSHU		JANGIR	'1208870060169855	9	Equity share
KALIRAJ		KRISHNAKUMAR	'1208870060173952	2	Equity share
SHAIKH	SAMS	TABREZ	'1208870060185820	3	Equity share
BHASKAR	REDDY	KUTEDDULA	'1208870060234565	100	Equity share
ALKA		RANI	'1208870060239768	400	Equity share
UMESH		KESHARWANI	'1208870060260927	10	Equity share
INDRANI		KUMARI	'1208870060275488	5	Equity share
MANISH		KUMAR	'1208870060297985	3	Equity share
AMIT		RAJAK	'1208870060302071	59	Equity share
GAURAV		MANN	'1208870060347860	15	Equity share
SANJAY	ARVIND	CHAUHAN	'1208870060352408	4	Equity share
RAJESH	NATHMALI	JAKHETIYA	'1208870060353625	175	Equity share
SHUBHAM			'1208870060370102	1	Equity share
PRASAD		KUNNATHODI	'1208870060372891	1	Equity share
DARSHAN		SINGH	'1208870060418116	101	Equity share
SHUBHAM		KUMAR	'1208870060423791	4	Equity share
RIDDHI	KAILASH	GAJWANI	'1208870060453664	500	Equity share
MOHAMMAD	ANIQUE	ISRAIL	'1208870060463875	110	Equity share
KINJAL	RAJESHKUMAR	CHAUHAN	'1208870060474258	21	Equity share
ANURAG		AHUJA	'1208870060477337	3	Equity share
NAMRATA	VIJAY	OJHA	'1208870060507694	50	Equity share

SATHAKATHULLA		IMDADULLA		'1208870060525424	20	Equity share
MURUGAN		MANIVEL		'1208870060540512	10	Equity share
RAHUL		SONI		'1208870060559268	22	Equity share
MOHIT	RAJKUMAR	DUSEJA		'1208870060563010	1	Equity share
SRIDHAR	SRI	SANKAR		'1208870060680772	283	Equity share
CHOCKALINGAM				'1208870060714950	8	Equity share
ARPAN	SUNILKUMAR	SHAH		'1208870060718961	100	Equity share
KUMAR	PRASHANTH	JANGALI		'1208870060726113	1540	Equity share
PARAMJEET		SINGH		'1208870060747729	20	Equity share
NISHMITA	SATISH	ANCHAN		'1208870060760026	33	Equity share
NEELKUMAR	SURESHBHAI	PATEL		'1208870060761676	9	Equity share
MANOHAR		SINGH		'1208870060803479	530	Equity share
THANGARAJ		ELAVARASAN		'1208870060827439	20	Equity share
MANISHA				'1208870060864950	290	Equity share
GUNTURU		SASANK		'1208870060945250	10	Equity share
VICKY				'1208870060974229	1	Equity share
UMESH	KUMAR	VERMA		'1208870061002190	20	Equity share
ANSHUL	KUMAR	SHARMA		'1208870061054237	50	Equity share
BALAMURUGAN		ABISHEK		'1208870061077191	2	Equity share
SANTOSH				'1208870061118241	51	Equity share
NIKHIL		PRAJAPATI		'1208870061160051	5	Equity share
SUSHIL		SAINI		'1208870061170334	100	Equity share
NARASIMHA	TEJA	JUVVIGUNTA		'1208870061237162	255	Equity share
ABHISHEK		GIRI		'1208870061247582	4	Equity share
ASIF	AHMED	KHAN		'1208870061270700	1	Equity share
VIKAS		JAIWAL		'1208870061293061	1	Equity share
MANTU		KUMAR		'1208870061316468	1	Equity share
ANTESHWAR	SHANKARAPPA	KAPALE		'1208870061349601	15	Equity share
NIMESHBHAI	SUNILKUMAR	RANA		'1208870061368348	80	Equity share
ANKIT		SAVITA		'1208870061388681	1	Equity share
RAVINDRA	GANPAT	ZAMBRE		'1208870061399621	7	Equity share
SAUMYA		BHARTI		'1208870061406490	4	Equity share
HARSUKHLAL	PREMJIBHAI	VANSJALIA		'1208870061429233	400	Equity share
SUDHIR	DUTT	KAUSHIK		'1208870061435775	8	Equity share
YASHIKA	SURAJ	SAXENA		'1208870061436331	1	Equity share
MADHUBHAI	MAVJIBHAI	KATCHHI		'1208870061480951	200	Equity share
AMAN		DASONDHI		'1208870061500491	51	Equity share
NIKITA		PRASAD		'1208870061538817	223	Equity share
TONI		BASUMATARY		'1208870061557270	1	Equity share
RAKESH		RANJAN		'1208870061568033	65	Equity share
VENKATESWARA	PRASAD	BHUMA		'1208870061570965	50	Equity share
RAJESWARA	RAO	VELAGA		'1208870061636538	1	Equity share
SAI	SRI	KOLANU		'1208870061670402	1	Equity share
THEN	RAJAN	BABYMEENA		'1208870061682361	200	Equity share
AMOL	REJENDRA	UBALE		'1208870061689139	3	Equity share
ASHOK	RAGHUNATHRAO	SHENDRE		'1208870061690712	10	Equity share
RUSHIKESH	MOHAN	BANDIWADKAR		'1208870061704365	2	Equity share
ALPESH	MANILAL	PANCHAL		'1208870061710698	200	Equity share
HARISH	CHANDRA	GUPTA		'1208870061735267	3	Equity share
NEELAM		CHATURVEDI		'1208870061743675	146	Equity share
SUJANA		MANYAM		'1208870061778227	500	Equity share
PRIYANKA		NAGAPURI		'1208870061800376	50	Equity share
RUBAN	SURESH	PONNIAHBENAIHACHALCED ONA		'1208870061807519	2	Equity share
VINAYAK	GOVIND	SHENDAGE		'1208870061814321	24	Equity share
BINIT	BIBEK	MISHRA		'1208870061828632	20	Equity share
ARUN	KUMAR	MISHRA		'1208870061829294	21	Equity share
ATUL	ARVIND	DAPTARDAR		'1208870061873103	100	Equity share
BIDUR		MANNA		'1208870061923301	1	Equity share
AMAN		JAIN		'1208870061945256	2	Equity share

AMARNATH		SENGUPTA		'1208870061953664	47	Equity share
ARVIND		KUMAR		'1208870061960821	2	Equity share
PROSENJIT		DEBNATH		'1208870061983714	3	Equity share
JOOKIN	LOBO			'1208870062021791	101	Equity share
MICHEAL	SHAMUVEL	NAVIGIRE		'1208870062028115	10	Equity share
KRISHNKUMAR		RATHOUR		'1208870062059190	3	Equity share
AMIT		KUMAR		'1208870062066324	2	Equity share
HARPAL				'1208870062073781	9	Equity share
VINOD	REDDY	PAKALA		'1208870062096543	7	Equity share
AKHIL		THULASEEDHARAN		'1208870062206173	45	Equity share
PRAVIN	DNYANESHWAR	SAID		'1208870062220118	3	Equity share
CHAKRADHAR		SHRIVASTAVA		'1208870062269331	1	Equity share
SONIYA	NARESH	RAJAI		'1208870062281813	50	Equity share
VELAYUTHAM		VINOTHKUMAR		'1208870062305550	275	Equity share
SHARMILA		DEVI		'1208870062312509	15	Equity share
NIKHIL		JAIN		'1208870062313707	2	Equity share
PRITEESHREE		BARUAH		'1208870062343871	137	Equity share
RAJ		KUMAR		'1208870062377337	2	Equity share
DHANENDU		VYAS		'1208870062378921	362	Equity share
ANKITKUMAR	DASHARATHKUMAR	BHATT		'1208870062402508	1	Equity share
BINAY		GUPTA		'1208870062431060	1	Equity share
ROHIT		THAKUR		'1208870062431590	32	Equity share
ADVAIT		BEDARKAR		'1208870062474278	45	Equity share
GURURAJ	S	BRAHMERI		'1208870062488601	11	Equity share
DEEPAK	KUMAR	SINGH		'1208870062523295	1	Equity share
DELILAH	ASSUMPTA	FERNANDES		'1208870062562343	5	Equity share
SENTHIL	KUMAR	CHELLIAHSUBRAMANIAN		'1208870062573701	210	Equity share
ANUSHREE		MANDAL		'1208870062574663	7	Equity share
ANKIT		DODLA		'1208870062611833	20	Equity share
JESINGBHAI		DODIYA		'1208870062621548	16	Equity share
THOMAS		MARANDI		'1208870062634044	4	Equity share
CHETANKUMAR	DILIP	WAGH		'1208870062665875	10	Equity share
GAURAV	SINGH	JALAL		'1208870062731097	12	Equity share
TELSON		TOMY		'1208870062821379	27	Equity share
DEEPAK		YADAV		'1208870062850862	1	Equity share
TARUN	KUMAR	DAS		'1208870062861473	40	Equity share
UMESH				'1208870062907631	2	Equity share
BRIJESH		KUMAR		'1208870062944471	85	Equity share
BABASAHEB	ARJUN	SHINGADE		'1208870063058684	14	Equity share
AHAMAD	SHALI	MOHAMMED		'1208870063066391	35	Equity share
NITIN	RAVINDRA	SHIRSATH		'1208870063066499	100	Equity share
BHUMIKA	BHAVIN	THAKKAR		'1208870063098468	60	Equity share
UBAID				'1208870063098848	78	Equity share
SUSHAMA		DEWANGAN		'1208870063112481	201	Equity share
HARESHKUMAR	VIRABHAI	PRAJAPATI		'1208870063135870	35	Equity share
ASHISH		NAIN		'1208870063138907	1	Equity share
AMIT		TIWARI		'1208870063158457	100	Equity share
MAHENDRA	MANALIKUDY	SURENDRAN		'1208870063167651	1	Equity share
PRACHI	HARESH	ASHER		'1208870063188982	20	Equity share
ARJUN		ANIL		'1208870063190873	1	Equity share
HITESH	VASANTKUMAR	DALAL		'1208870063202647	2	Equity share
SUHAS	SHESHRAO	MALLURWAR		'1208870063211645	46	Equity share
MANOJ		MAKWANKAR		'1208870063240189	700	Equity share
RAJIV		THAKUR		'1208870063276230	200	Equity share
PRATIK	SATISH	PATEL		'1208870063344866	21	Equity share
ARHA		JAIN		'1208870063375316	100	Equity share
DEVANDRA	MOHAN	AMBORE		'1208870063380816	5	Equity share
GUNDMI		SANDHYA		'1208870063399071	100	Equity share
SAMBIT		NAYAK		'1208870063407102	30	Equity share

RAVINDRAKUMAR		RAJTHILAK		'1208870063415582	2	Equity share
HIRANMAI		CHINNALA		'1208870063455518	3	Equity share
KULDEEP		SINGH		'1208870063498495	1	Equity share
NABAJIT		RAJBONGSHI		'1208870063512086	100	Equity share
MANJULA		RAMU		'1208870063518225	42	Equity share
ARVIND		KUMAR		'1208870063520475	3	Equity share
SHEELA				'1208870063541717	3	Equity share
PANNA	LAL	LAL		'1208870063564593	105	Equity share
VIKRAMAKUMAR	VIJAYKUMAR	SHAH		'1208870063583502	100	Equity share
PANKAJ	KUMAR	SINGH		'1208870063590235	1306	Equity share
RONIL		SURATI		'1208870063601613	13	Equity share
DHWANI	KAUSHIK	SHAH		'1208870063610514	2224	Equity share
SAI	DEEPTHI	MAROJU		'1208870063652430	1	Equity share
DAYA	NAND	KUMAR		'1208870063730975	1	Equity share
AAKASHKUMAR	VIJAYKUMAR	PATEL		'1208870063948623	59	Equity share
MAHESH	RAMKRIPAL	MAURYA		'1208870063987141	2	Equity share
SURESH	BHATTARAI	SHARMA		'1208870063989867	1	Equity share
AKASH	MARUTI	DESHMUKH		'1208870063999115	10	Equity share
ANJALI		SHARMA		'1208870064084224	380	Equity share
ADARSH		SINGH		'1208870064091318	2	Equity share
KANAIYALAL	BHAGVANDAS	PANCHAL		'1208870064103947	10	Equity share
PRAVIND		KUMAR		'1208870064106650	15	Equity share
MAHIUDDIN		AHMED		'1208870064217401	100	Equity share
SHANMUGAM	SANTHANA	KRISHNAN		'1208870064265908	10	Equity share
AKASH		KASHYAP		'1208870064281041	70	Equity share
HEMA	BINDU	BATTI		'1208870064305965	10	Equity share
KRITHIK	L	M		'1208870064398413	2	Equity share
MANOJ		SHARMA		'1208870064461276	11	Equity share
SUMIT	KUMAR	CHOURASIA		'1208870064469938	1	Equity share
PRIYANSH		GUPTA		'1208870064504579	550	Equity share
MEIYAPPAN		KANNAAPPAN		'1208870064549175	5	Equity share
SINDHU				'1208870064568992	19	Equity share
MAHESH	RAMESH	AVHAD		'1208870064663640	169	Equity share
SHITAL		JAIN		'1208870064702613	2890	Equity share
SATISH	KUMAR	SINGH		'1208870064706126	3	Equity share
RUNA		SENGUPTA		'1208870064748481	35	Equity share
SAMINATHAN		SAKTHIVEL		'1208870064765459	75	Equity share
CHARANJIT	KAUR	BRAR		'1208870064820441	1	Equity share
SHYAM		RAWAT		'1208870064857168	1	Equity share
KARUNAKARAN		SABARIGIRI		'1208870064908830	1	Equity share
TRİYUGEE	NARAYAN	MISHRA		'1208870064910318	100	Equity share
SIVA	BALA	SUBRAMANYAMBODICHERL A		'1208870064947435	158	Equity share
VIPIN		KUMAR		'1208870064949772	145	Equity share
DAULAT	SINGH	RATHORE		'1208870064957817	10	Equity share
VIVEK		KUMAR		'1208870065001224	20	Equity share
SANJEEV		KUMAR		'1208870065013544	66	Equity share
AAYUSH		SHARMA		'1208870065014529	90	Equity share
SOUMITRA		DAS		'1208870065038789	100	Equity share
CHANDAN		TIWARI		'1208870065062763	1	Equity share
ROHIT	KRISHNARAO	KHOPDE		'1208870065064190	101	Equity share
SREENIVASULU	SANE	GURU		'1208870065140588	1	Equity share
DEEPAK		KUMAR		'1208870065144694	322	Equity share
RAJA		YADAV		'1208870065163295	4	Equity share
SHIV	SHANKAR	KUMAR		'1208870065245209	80	Equity share
RAJKUMAR	VINODBHAI	JIVANI		'1208870065298169	37	Equity share
MAYUR	MADHUKAR	MESTRI		'1208870065308387	4	Equity share
MURUGESAN		MANOHAR		'1208870065308391	1	Equity share
BINUMOHAN		UNNIKRISHNAN		'1208870065321201	5	Equity share
PRIYANKA		KANCHAN		'1208870065361057	100	Equity share

MANOKARAN		RAJESHKUMAR		'1208870065372787	1	Equity share
MOHAMMAD	SADIQ	SHEIKH		'1208870065375978	10	Equity share
FAHIM		AHMED		'1208870065417975	1	Equity share
KONDAJI	SIDDESH	AVINASH		'1208870065510548	160	Equity share
RADHESHYAM		KUMAR		'1208870065542405	57	Equity share
BATTINAPATI		SRILAKSHMI		'1208870065562432	3	Equity share
RAJ	BAHADUR	SINGHMAURYA		'1208870065577392	17	Equity share
KARAM		VEER		'1208870065601916	5	Equity share
MANOJ		KUMAR		'1208870065613520	25	Equity share
SHANTHI				'1208870065619007	25	Equity share
JAYARAJPANDIYAN		SAMRAJ		'1208870065659500	12	Equity share
VINAY	KUMAR	GUPTA		'1208870065663821	32	Equity share
PRASAD		MEDAM		'1208870065724468	1000	Equity share
ASHOK	KAPIRA	KUCKIAN		'1208870065743740	125	Equity share
AVULAPATI	PRATAP	CHOUDHARI		'1208870065780071	50	Equity share
DHRUV	JAYKUMAR	GANDHI		'1208870065808630	50	Equity share
SAI	GOVIND	SAWANT		'1208870065825589	2	Equity share
KANUGULA		SRISAILAM		'1208870065831795	500	Equity share
YOGENKUMAR	BHARATBHAI	PATEL		'1208870065860290	50	Equity share
BHAGWAN		SINGH		'1208870065864029	10	Equity share
SARTHAK		RAWAT		'1208870065866961	1	Equity share
SHARWAN	SADHU	CHOUDHARY		'1208870065917794	9	Equity share
RAM	DULAR	SINGH		'1208870065928181	100	Equity share
MAGIMAIXAVIER				'1208870065929951	2	Equity share
MANOJ	TARACHAND	KADAM		'1208870065992446	41	Equity share
SATISH	JIJABA	PAWAR		'1208870066035901	1	Equity share
GANESAN		ABINESH		'1208870066065016	5	Equity share
VARUN		SHARMA		'1208870066074280	27	Equity share
VADIVEL		ARUMUGAM		'1208870066075022	2	Equity share
SANTOSH	SHIVAJI	KHAKALE		'1208870066185137	2	Equity share
JITEN	CHANDAR	PRAKASHGUPTA		'1208870066221109	110	Equity share
GEORGE		JOSEPH		'1208870066229049	352	Equity share
MUKESH	KUMAR	VERMA		'1208870066235105	88	Equity share
LALITA		GADHWAL		'1208870066247575	100	Equity share
SHIV		UDAY		'1208870066262283	2	Equity share
VIJAYETA		TILAK		'1208870066302682	10	Equity share
SUMIT		MEHTA		'1208870066320408	32	Equity share
SHYMODIP		KUNDU		'1208870066350004	50	Equity share
GOVIND		SINGH		'1208870066376850	10	Equity share
YASHWARDHAN		GEHLOT		'1208870066387934	5	Equity share
KARIMBINGAL	VAKERIL	VISHNU		'1208870066428387	2	Equity share
POORVISH	AMRUTBHAI	PATEL		'1208870066466655	100	Equity share
SANDEEP	KUMAR	JAIN		'1208870066508365	100	Equity share
BHAWANI	SINGH	NIRWAN		'1208870066533227	2	Equity share
UMASHANKAR				'1208870066563904	1	Equity share
VINESH		KUMAR		'1208870066567698	3	Equity share
SURAJ	JAGANNATH	CHAVAN		'1208870066591974	8	Equity share
AMOL	RAMCHANDRA	MHATRE		'1208870066658690	10	Equity share
AJEET		PATHAK		'1208870066688979	100	Equity share
ANJAN	BABULAL	JOSHI		'1208870066727981	160	Equity share
ATINDER	PAL	SINGH		'1208870066741485	14	Equity share
ASHOKBHAI		PUROHIT		'1208870066837885	30	Equity share
MELUR	MUNIYAPPA	ASHOKA		'1208870066871779	12	Equity share
KANA		RAM		'1208870066892683	1	Equity share
LUKHMANN		PAMBRA		'1208870066905275	200	Equity share
PRERNA	GIRISH	KHANDELWAL		'1208870066922132	200	Equity share
SAMBATH		RAMADASS		'1208870066924412	10	Equity share
VENKATESH		ALLAM		'1208870066925509	2	Equity share
CHANDER		MANI		'1208870066983574	150	Equity share
PADMAJA	DAMODAR	JADHAV		'1208870066989635	2	Equity share

NIDHI	VIVEK	THAKUR		'1208870066998477	600	Equity share
AVANISH	KUMAR	TRIPATHI		'1208870067010681	100	Equity share
MATTA	RAVICHANDRAN	DIVYA		'1208870067041372	4	Equity share
BHIMANI		KUSHWAHA		'1208870067049728	1	Equity share
AJAY	JAYSINGH	DALVI		'1208870067090990	5	Equity share
RAVINDER		SINGH		'1208870067113508	8	Equity share
JATIN		MUNDOTIA		'1208870067131255	25	Equity share
AVINASH		KUMAR		'1208870067135663	41	Equity share
KANDLEVARIPALLI	VENKATARAMANAREDDY	HARSHA		'1208870067141656	3	Equity share
VITHAYATHIL	SEBASTIAN	FININ		'1208870067145889	4	Equity share
KIRANKUMAR				'1208870067171516	3	Equity share
DAKSHATA	MANOHAR	PATNE		'1208870067171588	3	Equity share
RAJ	KUMAR	PATRO		'1208870067179285	14	Equity share
LIPSA		JENA		'1208870067245535	6	Equity share
GAURAV	DATTUJI	SAKHARKAR		'1208870067363361	1	Equity share
RAJBIR		SINGH		'1208870067396883	20	Equity share
AVINASH	VIDYADHAR	YADAPPANAVAR		'1208870067401271	150	Equity share
AMITKUMAR	NANDLAL	SAROJ		'1208870067443320	78	Equity share
JANHAVI	SANDIP	INGALEKAR		'1208870067516842	45	Equity share
SOURAV		GHOSH		'1208870067529845	8	Equity share
RINKU		YADAV		'1208870067536924	139	Equity share
SADDAM		KHAN		'1208870067542180	26	Equity share
CHANDAN		MAHATA		'1208870067610307	100	Equity share
GIRISH	JAYRAM	SAWANT		'1208870067614392	1	Equity share
ANANDHA		KRISHNAN		'1208870067644351	2	Equity share
SELVAMURUGAN		VIGNESH		'1208870067679465	28	Equity share
SHYAM		SINGH		'1208870067721512	6	Equity share
VIGNESH				'1208870067727324	5	Equity share
THANGAM		DHANAPAL		'1208870067728123	1	Equity share
SUNIL		ROOPA		'1208870067779559	150	Equity share
SHASHANK		SINGH		'1208870067795218	5	Equity share
SANJAY	KUMAR	SINHA		'1208870067837118	100	Equity share
VIKAS				'1208870067947558	2	Equity share
SHIVENDU		AMAN		'1208870067948760	104	Equity share
MAHAMMEDFAISAL		KASAR		'1208870067949399	1	Equity share
SANDESH	BABAJI	PADAVE		'1208870067954090	10	Equity share
KAUSHIK	KUMAR	SHARMA		'1208870067980754	500	Equity share
PRASANTA		BARUAH		'1208870068004557	50	Equity share
KALA		CHOCKALINGAM		'1208870068036281	16	Equity share
PATILBUWA	SITARAM	JADHAV		'1208870068084133	6	Equity share
MADAN	KUMAR	DOYAL		'1208870068118949	1	Equity share
RADHIKA	SHARMA			'1208870068119923	10	Equity share
BHIMRAO	RAOSAHEB	TUPE		'1208870068122573	10	Equity share
RAJNI	DEVI			'1208870068173747	10	Equity share
KAVYA		SREERAMULA		'1208870068206332	3	Equity share
SASMITA		BEHERA		'1208870068257261	1	Equity share
SURESH	KUMAR	PATEL		'1208870068259104	201	Equity share
DURAIRAJ		PUSHPARAJ		'1208870068306367	1	Equity share
AJAY	RAJ	SAXENA		'1208870068334312	57	Equity share
SAROJ		AGARWAL		'1208870068479703	10	Equity share
SANJAY		VARMA		'1208870068490271	100	Equity share
VAISHALI	ANUPKUMAR	BADKAR		'1208870068521286	1	Equity share
YATIN	RAJKUMAR	KALRA		'1208870068525052	11	Equity share
MOHAMMED	ABRAR	KHAN		'1208870068539555	5	Equity share
PRADIP		GHOSH		'1208870068545461	13	Equity share
ARINDAM		PODDAR		'1208870068553542	3	Equity share
JEETENDRA		TRIPATHI		'1208870068616794	1	Equity share
KAMAL	JYOTI	ROY		'1208870068617175	2	Equity share
FAISAL	MOHAMMAD	KASIMANSARI		'1208870068671609	34	Equity share
SHARVARI	PRAFULLA	JAADHAV		'1208870068724692	28	Equity share

VINOD	LAXMAN	SADAVARTI		'1208870068746218	1	Equity share
PONNURAJ		MONISHA		'1208870068767137	393	Equity share
JAYABALAN		AIYANAR		'1208870068773436	20	Equity share
SHATRUGHAN		KUMAR		'1208870068821595	100	Equity share
VENKUREDDY		BAYYAPUREDDY		'1208870068881178	205	Equity share
HIMASMITA		KAKATI		'1208870068918207	1	Equity share
NEELU		SEHGAL		'1208870068922625	100	Equity share
ABHILASH	CHITHRA	GUPTHA		'1208870068928914	20	Equity share
PRACHI	VIRAJ	PALYEKAR		'1208870068936028	15	Equity share
NAVYA	SREE	SRIRAMOJU		'1208870069015558	10	Equity share
SONIA				'1208870069089764	100	Equity share
LAL	SHIVKUMAR	NATHSHAHDEO		'1208870069144147	100	Equity share
VAZHAKODAN		RANJITH		'1208870069145516	73	Equity share
AVINASH		MATHUR		'1208870069178926	3000	Equity share
SAKSHI		GOEL		'1208870069206722	4	Equity share
ROHIT	KUMAR	RAM		'1208870069292213	1200	Equity share
BIBHAS		MONDAL		'1208870069345309	20	Equity share
DHANANJAY		PANDEY		'1208870069355281	8	Equity share
AFSAL	MOHAMED	VALIAKATHKONDOTIL		'1208870069367348	1	Equity share
MANDAKINI		POTHAL		'1208870069378909	17	Equity share
HARSH		RAJ		'1208870069427421	75	Equity share
SEEMA		SHARMA		'1208870069440369	10	Equity share
MALLIKARJUN		SANKHYA		'1208870069450453	5	Equity share
HRISHIKESH		INDORIA		'1208870069489409	36	Equity share
VINODBHAI	JIVRAJBHAI	DHANANI		'1208870069498407	2	Equity share
NEERAJ		SHARMA		'1208870069502340	74	Equity share
PRASHANT		RATHORE		'1208870069509346	1	Equity share
ADITYA	RAMESHCHANDRA	PATEL		'1208870069526543	180	Equity share
CHANDRESH		MAHAUR		'1208870069578121	23	Equity share
VIKAS	KUMAR	AGRAWAL		'1208870069589701	50	Equity share
RAJU		POODARI		'1208870069637201	30	Equity share
JIREN		RONGPEE		'1208870069662663	48	Equity share
PERUMAL		RATHINASABAPATHI		'1208870069692046	2	Equity share
PUTHIYA	VEETIL	SAJAN		'1208870069693951	392	Equity share
SANJAY	KUMAR	ROUT		'1208870069710727	60	Equity share
KESHAVJI	RAJA	BHAIBABHANIYA		'1208870069730127	50	Equity share
PREM	PRAKASH	RGAWALI		'1208870069742354	100	Equity share
NAGARAJ		PADMA		'1208870069767740	250	Equity share
MOHAMEDALI		MOHAMEDNAVAS		'1208870069778560	1	Equity share
ROHIT	PUNDLIK	PATIL		'1208870069798150	1	Equity share
NEELAM		SINGH		'1208870069843608	200	Equity share
SAMIPA		KUNDU		'1208870069869261	15	Equity share
SRIASWATH		RAJAN		'1208870069879605	61	Equity share
HASNAIN		ANSARI		'1208870069892014	40	Equity share
VAISHALI	RUPESH	MANGULKAR		'1208870069899632	100	Equity share
ASHNA	P	B		'1208870069934410	30	Equity share
PUSHPARAJ				'1208870069947563	300	Equity share
RAMCHANDRA		CHOURASIYA		'1208870069948888	301	Equity share
ATHINARAYANAN		YOGARAJ		'1208870069977438	50	Equity share
NEHA		VARSHNEY		'1208870069979190	5	Equity share
SAMEER	DHONDIRAM	SARVANKAR		'1208870069979718	97	Equity share
MOKSH	RAKESH	DESAI		'1208870070005302	97860	Equity share
VIKAS		SINGH		'1208870070006553	400	Equity share
VISHAL	VINOD	CHAUDHARY		'1208870070011975	2650	Equity share
ANJALI	MADHUKAR	TAMBIDKAR		'1208870070060265	4	Equity share
RAJIV		KUMAR		'1208870070068074	119	Equity share
RAMAKRISHNA	NAIK	JATOTH		'1208870070081361	23	Equity share
SAGAR	SHANKAR	RAKSHE		'1208870070118821	136	Equity share
MARISELVI				'1208870070123519	2	Equity share
SANDEEP		CHAUHAN		'1208870070131171	30	Equity share

PRABAKARAN				'1208870070240599	51	Equity share
VINOD	KUMAR	GUPTA		'1208870070259751	100	Equity share
VIJENDRA				'1208870070266750	3	Equity share
LAKHI	PRASAD	CHUTIA		'1208870070269620	145	Equity share
KOLATHAYI		SREEJITH		'1208870070345598	25	Equity share
DHANLAL	BABARAO	RATHOD		'1208870070386721	25	Equity share
KAUSTUBH	BALWANT	KULKARNI		'1208870070396776	1	Equity share
AMITESH		RUPAK		'1208870070407662	43	Equity share
BHANWARLAL		MEENA		'1208870070417060	46	Equity share
ANUSHA		ANEJA		'1208870070444181	20	Equity share
AMIT	KUMAR	NAUTIYAL		'1208870070481101	10	Equity share
RAVI		HARIBABU		'1208870070499229	8	Equity share
AKHILESH	KUMAR	SINGH		'1208870070520127	60	Equity share
MUNUSWAMY		RAJAKUMAR		'1208870070530532	10	Equity share
BRIJESHKUMAR	PARASNATH	SINGH		'1208870070552719	48	Equity share
KIRANKUMAR	LAVJIBHAI	MORKER		'1208870070556329	300	Equity share
MEET	ARVINDBHAI	PATEL		'1208870070570846	3	Equity share
KIRAN	BALASAHEB	ALHAT		'1208870070611991	29	Equity share
JYOTI	PAWAN	AGARWAL		'1208870070662861	204	Equity share
RIMY		MANDAL		'1208870070683396	10	Equity share
POONAM	KIRAN	KAPADNE		'1208870070685087	50	Equity share
SARVESH				'1208870070720101	149	Equity share
GAJULA	JHANSI	RANI		'1208870070737086	10	Equity share
RAJESH		KUMAR		'1208870070758216	21	Equity share
BRAJESH		SINGH		'1208870070758273	39	Equity share
SWATI		KUMARI		'1208870070859833	100	Equity share
TAHER		SHAREEF		'1208870070875034	110	Equity share
RIDIP		TUKARIA		'1208870070918016	25	Equity share
SURABHI				'1208870071098402	10	Equity share
RAVENDRA	SINGH	KATIYAR		'1208870071098698	9	Equity share
SUSHAMA	VIJAY	JAGADALE		'1208870071128702	5	Equity share
PRAKASH	KRISHNA	RAO		'1208870071165918	12	Equity share
BHARAT	KALA	VASAN		'1208870071186102	1	Equity share
TARUN		VERMA		'1208870071198101	13	Equity share
ALAGAPPAN	SREE	MEYYAMMAI		'1208870071203021	20	Equity share
AKSHAY	KUMAR	RANGI		'1208870071249846	2	Equity share
RETNASWAMY		PRABHU		'1208870071254381	3	Equity share
MALKEET	DEVENDER	SINGH		'1208870071298233	3	Equity share
PRASANNAKUMARAN				'1208870071324674	200	Equity share
GOVINDARAJ		SAMUDI		'1208870071399033	10	Equity share
RANGA	REDDY	BUDDAREDDYGARI		'1208870071407011	160	Equity share
TRILLOCHAN		NAYAK		'1208870071419823	42	Equity share
SAATVIK		SAGAR		'1208870071424261	2074	Equity share
DIPAK	KUMAR	CHAUDHARI		'1208870071477637	20	Equity share
PARMANAND		SHUKLA		'1208870071491886	10	Equity share
SOUMYA		BHATTACHARYA		'1208870071505735	300	Equity share
SHARIQUE				'1208870071524414	97	Equity share
POOJA		DEVI		'1208870071573477	5	Equity share
VINAYKUMAR	JAYANTIBHAI	PATEL		'1208870071614219	7	Equity share
MAURICE	NICKHOLAS	FERNANDES		'1208870071656076	171	Equity share
SUNIL	KUMAR	SINGH		'1208870071726544	251	Equity share
VAISHALI		PATEL		'1208870071737201	20	Equity share
KAFIL	AHMAD	SIDDIQI		'1208870071737501	10	Equity share
RANGA	SAI	BYSANI		'1208870071838257	6	Equity share
KAMLA		BISHT		'1208870071851903	450	Equity share
RIDHI	VISHAL	CHAUDHARY		'1208870071889323	1080	Equity share
UTSAV		JAIN		'1208870071905306	300	Equity share
MACHINENI		RAVALI		'1208870071916373	10	Equity share
ISSAC	DANIEL	BABYKUTTY		'1208870071918518	240	Equity share
UMESH	DILIP	BARMUKH		'1208870071932218	37	Equity share

SANDHYA	VIRENDRA	PARDHI		'1208870071948631	286	Equity share
ARUL		RAJ		'1208870071987751	2	Equity share
LAXMI		CHAUHAN		'1208870072003796	400	Equity share
MEGHA	GANESH	SINGH		'1208870072035254	27	Equity share
SUMIT	KUMAR	GUPTA		'1208870072038289	2	Equity share
SATYABRATA		PRAHARAJ		'1208870072041568	200	Equity share
SANDEEP		SODHI		'1208870072125726	2448	Equity share
ROHIT	SUNIL	GANVIR		'1208870072190490	15	Equity share
HIMANSHU	DINESH	JAISWAL		'1208870072208173	3	Equity share
ISHRITA	VISHAL	DIDWANIA		'1208870072228504	10	Equity share
ANAND		SADANANDAN		'1208870072249921	2	Equity share
NATWAR		SHARMA		'1208870072300308	70	Equity share
SOUJITH	S	NAIR		'1208870072332499	202	Equity share
ASHVIN	KUMAR	BABARIYA		'1208870072340514	10	Equity share
ABHIRAJ		MISHRA		'1208870072351883	26	Equity share
KRISHNA		DAS		'1208870072387798	1000	Equity share
CHANDRA	NATH	MISHRA		'1208870072389630	27	Equity share
DEVESH		AGRAWAL		'1208870072391555	1250	Equity share
SHAILESH		KUMAR		'1208870072410349	30	Equity share
KUNDAN		SINGH		'1208870072410995	10	Equity share
NARENDRA		GUNDETI		'1208870072418561	20	Equity share
SAGAR		BAUL		'1208870072420302	59	Equity share
ATIV		GOYAL		'1208870072421549	2	Equity share
BADAKERE	KARTHIK	DHANYA		'1208870072443987	20	Equity share
GEETIKA		NEGI		'1208870072450973	11	Equity share
MEENAKSHI		DEOL		'1208870072460479	300	Equity share
YOGESH		PANDEY		'1208870072472727	87	Equity share
POOJA		SRIVASTAVA		'1208870072488526	400	Equity share
GEETHA				'1208870072504697	5	Equity share
KIRANBHAI	RAVATABHAI	CHAUDHARY		'1208870072532832	200	Equity share
AJAY	KUMAR	GUPTA		'1208870072612576	2	Equity share
SUNITA		MITTAL		'1208870072632341	150	Equity share
GANESH		KUMAR		'1208870072632774	120	Equity share
NEMI	CHAND	CHOUDHARY		'1208870072717799	1	Equity share
JADHAV	SHARAD	SHIVAJI		'1208870072749409	1	Equity share
PULAK	KUMAR	BAG		'1208870072770304	150	Equity share
JAI	PRAKASH	PANDEY		'1208870072771496	286	Equity share
JOSVIN		DSOUZA		'1208870072798759	120	Equity share
JURI	KALITA	MAZUMDAR		'1208870072812048	25	Equity share
VIBHUTI	NARAIN	SINGH		'1208870072849604	1012	Equity share
AKBARKHAN		ANARKALI		'1208870072884563	2	Equity share
SUMIT	KUMAR	ADHIKARY		'1208870072908205	9	Equity share
MONIKA		AGRAWAL		'1208870072912788	40	Equity share
BED	PRAKASH	SINGH		'1208870072919439	200	Equity share
SAHIL		MALHOTRA		'1208870072938876	450	Equity share
GOUTHAM	REDDY	AKULA		'1208870073012831	2	Equity share
ABHIJIT		MONDAL		'1208870073054528	50	Equity share
MEENAKSHI		RATHORE		'1208870073120056	156	Equity share
LAXMAN	FATURAJ	MUMBARKAR		'1208870073159415	20	Equity share
HEMANT	SINGH	RAWAT		'1208870073163020	31	Equity share
AMRESH		KUMAR		'1208870073175978	5	Equity share
KATTI	KOLOTH	JITHIN		'1208870073191447	1000	Equity share
TANUJ		PANDEY		'1208870073224047	19	Equity share
SHIVKUMAR	ANANTHARAMAN	IYER		'1208870073234619	29	Equity share
RAKESH				'1208870073248478	378	Equity share
ANIL	SAHEBRAO	PARTE		'1208870073277543	19	Equity share
NITESH		KUMAR		'1208870073278718	247	Equity share
SUMEDHA				'1208870073314616	101	Equity share
AJAY	VASANTRAO	BANSOD		'1208870073340511	51	Equity share
NEELAM		SINGH		'1208870073359873	50	Equity share

NIKHIL		PATERIYA		'1208870073362700	106	Equity share
NARENDER		KUMAR		'1208870073369102	10	Equity share
NITISH	KUMAR	AGARWAL		'1208870073373248	100	Equity share
NIDHI		AGARWAL		'1208870073389163	100	Equity share
MOHAMMAD	AJEEM	USMANGANIYARAGUDI		'1208870073417618	4	Equity share
SUDHIR	SHEKHAR	ASWANI		'1208870073436787	27	Equity share
RAJEEV		RANJAN		'1208870073441377	509	Equity share
MANISHKUMAR	KANHAIYALAL	MEGHANI		'1208870073455871	2	Equity share
SONALI		SINGHAL		'1208870073467051	30	Equity share
KIRAN		JAIN		'1208870073482627	10	Equity share
NEELES	KUMAR	PANDEY		'1208870073554026	90	Equity share
MEENA	SIVA	SHANMUGAM		'1208870073594855	3	Equity share
MONIL	PRAFUL	GOSALIA		'1208870073607582	100	Equity share
SUKHWINDER		SINGH		'1208870073627928	1	Equity share
NARESHKUMAR	UDHARAM	RAJAI		'1208870073636263	50	Equity share
PIYUSH		RAJ		'1208870073668608	1000	Equity share
TEJAS	PRAKASH	NIMANKAR		'1208870073696912	44	Equity share
PARAG	RAVINDRA	MORE		'1208870073761354	17	Equity share
VINOD	GAJANAN	SONKUSARE		'1208870073789454	10	Equity share
NACHIKET	MUKESHBHAI	PRAJAPATI		'1208870073836018	100	Equity share
TAMMI	SETTY	RAVI		'1208870073888962	134	Equity share
SAMEER		XALXO		'1208870073920604	22	Equity share
RAMHARI		JATAV		'1208870073972366	25	Equity share
PULKIT		BAHL		'1208870073976571	85	Equity share
RASHID	RAFIK	KHAN		'1208870073988199	30	Equity share
GAUTAM		RANA		'1208870074000232	485	Equity share
JANARDAN		TIWARI		'1208870074046854	7	Equity share
SHREYA				'1208870074070727	3	Equity share
SAMRUDHI	RAHUL	MISHAL		'1208870074072057	11	Equity share
HARMANPREET		SINGH		'1208870074105757	5	Equity share
SAFINA	SHABBIR	NALBAND		'1208870074118988	220	Equity share
BHUSHAN	KUMAR	SAXENA		'1208870074140055	10	Equity share
SRINIVASAMURTHY				'1208870074202153	501	Equity share
MANJUSHA	BHAGWAN	PANDIT		'1208870074241575	32	Equity share
MEET	HASMUKHBHAI	PATEL		'1208870074257448	10	Equity share
DINESHCHANDRA	FALINDRA	ROY		'1208870074329134	191	Equity share
SONU	KUMAR	SHUKLA		'1208870074380016	18	Equity share
VIBHUTI		KAUSHIK		'1208870074382275	2261	Equity share
RAKHI		CHAUHAN		'1208870074415960	200	Equity share
RAMGOPAL				'1208870074561951	56	Equity share
KASI		SENTHILNATHAN		'1208870074570415	2	Equity share
CHANDU		ADEPU		'1208870074573887	2	Equity share
RAMAKANT				'1208870074582321	11	Equity share
SANDIP		MINJ		'1208870074599882	50	Equity share
MANAS		JAISWAL		'1208870074608883	1	Equity share
SANTOSH	GANPAT	SALEKAR		'1208870074612222	500	Equity share
GAUTAM				'1208870074652405	1	Equity share
VIKASH		PRAKASH		'1208870074688776	48	Equity share
DNYANESHWAR	VISHNU	RAUT		'1208870074689328	9	Equity share
SURYA		RAO		'1208870074702580	100	Equity share
VISHAL		KUMAR		'1208870074729727	2	Equity share
RIJO		VARGHESE		'1208870074777412	27	Equity share
SIV	SANKAR	PAL		'1208870074859888	362	Equity share
ASHU		KUMAR		'1208870074873934	4	Equity share
BANDANADHAM	VELANGINI	CHINARATNAKUMAR		'1208870074890084	1288	Equity share
GOVINDARAJ	SURESH	BABUVIGNESHKRISHNA		'1208870074907289	79	Equity share
SALMAN		QURESHI		'1208870074958021	2	Equity share
PRASHANT	BAJIRAO	KULKARNI		'1208870074967830	100	Equity share
PRAJAY		SHIRODKAR		'1208870074990203	41	Equity share
SIMHACHALAM		KONARI		'1208870075052711	49	Equity share

PRIYA	SHIVAKUMAR	SRIVATSA	'1208870075131316	80	Equity share
MANJEET		RATHEE	'1208870075147801	135	Equity share
PRAJWAL		V	'1208870075196131	2	Equity share
AKARSH		KUMAR	'1208870075203264	1	Equity share
BALRAM	KRISHNA	PANDEY	'1208870075204648	10	Equity share
BIBIN		JOHN	'1208870075250661	2	Equity share
SHANKAR		DAS	'1208870075295462	30	Equity share
MANOJ	KUMAR	GUPTA	'1208870075394683	1	Equity share
SAMBIT		SAHA	'1208870075408678	100	Equity share
DORAISWAMI		DEGALESAN	'1208870075441534	1	Equity share
OM		PRAKASH	'1208870075526409	45	Equity share
ASHWANI		BHAT	'1208870075528594	30	Equity share
KIRTI	KEDAR	MAHADIK	'1208870075541461	100	Equity share
VISHAL	VIJAY	PHARANDE	'1208870075560900	1	Equity share
JAGADISH		SAHA	'1208870075568971	8	Equity share
NIKHIL		GIRDHANI	'1208870075579151	50	Equity share
JANVI	HIMESH	SHAH	'1208870075629789	250	Equity share
VIKRAM		KUMAR	'1208870075647236	17	Equity share
MURALIKRISHNAN		MOHANRAJ	'1208870075713961	3	Equity share
SIDRAM		VAISHNAVI	'1208870075717075	10	Equity share
VIJAY		YADAV	'1208870075737955	1	Equity share
BALIT	LAXMAN	CHAURE	'1208870075744124	4	Equity share
SAHEB		SINGH	'1208870075779755	135	Equity share
RAUSHAN		KUMAR	'1208870075794556	140	Equity share
SUMIT		KUMAR	'1208870075849007	50	Equity share
REENA		VISHWAKARMA	'1208870075858252	20	Equity share
RAMASAMY		THIRUSELVAM	'1208870075872064	20	Equity share
PRAVIN		UPADHYAY	'1208870075925409	2	Equity share
MOHAMMAD	GOWHAR	FAROOQBHAT	'1208870075943253	24	Equity share
MAHAVEER	PRASAD	VAISHNEV	'1208870075966579	100	Equity share
URMILA	KANTI	PRASADTYAGI	'1208870075971568	24	Equity share
PANKAJ	ARUNRAO	KURHADE	'1208870075990213	13	Equity share
CHOCKALINGAM		RAMANATHAN	'1208870076016499	37	Equity share
GHANSHAM	DEEPAK	JEKTE	'1208870076038958	10	Equity share
SUNIL		RANA	'1208870076053043	80	Equity share
PRABHAV		PRASOON	'1208870076070523	2	Equity share
DAHIRABANU		MOHAMMEDALI	'1208870076072461	100	Equity share
SHUBHANGI	ANKUSH	KURWARE	'1208870076086151	2	Equity share
YASH		SHARMA	'1208870076147197	1	Equity share
ANUJ	KUMAR	RAM	'1208870076148338	1	Equity share
CHIRAG	RAMAKRISHNA	RATHOD	'1208870076150229	1	Equity share
YOGESHKUMAR	BABUBHAI	SARVAIYA	'1208870076152815	68	Equity share
RAKHI	ARJUNLAL	JAIN	'1208870076188491	1000	Equity share
GUDDU			'1208870076199233	1	Equity share
TUFAN	KUMAR	MAHATO	'1208870076208895	1	Equity share
TARUN		MEHTA	'1208870076237027	2	Equity share
RITESH		GUPTA	'1208870076239161	350	Equity share
ISWAR		GHIMIRE	'1208870076289038	12	Equity share
UPENDRA		YADAV	'1208870076302803	2	Equity share
RAGHU		VISHWABHARATHI	'1208870076336248	11	Equity share
DIVYA	SANTHANAM		'1208870076344242	1	Equity share
ASHUTOSH		SINGH	'1208870076361591	1	Equity share
JOY		SARKAR	'1208870076384051	1	Equity share
SUNIL	KUMAR	SINGH	'1208870076420101	545	Equity share
ROSE	JAMES	KALLUVITIL	'1208870076459321	42	Equity share
ADITYA	SANDIP	AHER	'1208870076514916	3	Equity share
ARUCHAMY		GOKULKRISHNAN	'1208870076525964	19	Equity share
MALIPEDDI		SHASHANK	'1208870076572749	50	Equity share
TEENA		SHARMA	'1208870076578472	1	Equity share
JITENDRA		MALHOTRA	'1208870076619345	1	Equity share

MANOJ		KACKER		'1208870076620141	350	Equity share
SARAL		JAIN		'1208870076684981	250	Equity share
JATIN		KASHYAP		'1208870076695856	1	Equity share
RAJNISH		THAPLIYAL		'1208870076715434	1	Equity share
AMIT	KUMAR	SINGH		'1208870076723601	3	Equity share
KEERTHANA		BOSE		'1208870076741061	100	Equity share
SANDIP	RAMKRUSHNA	SINDPURE		'1208870076773535	1	Equity share
PRAMOD	RANGNATH	SHIROLE		'1208870076787225	500	Equity share
BHARAT		YADAV		'1208870076838974	1	Equity share
PROSENJIT		MONDAL		'1208870076849971	20	Equity share
HARSHIT	ARPIT	JOSHI		'1208870076857391	1335	Equity share
VIKAS		YADAV		'1208870076868834	76	Equity share
RAVI	SHANKAR	MARASWETTSHALLIGURUSI DDAI		'1208870076870096	10	Equity share
HARAVIND		RAMU		'1208870076870592	13	Equity share
VIKAS		SINGROHA		'1208870076880347	1	Equity share
ANSHUL		CHHAJER		'1208870076915022	10	Equity share
RAM	KISHOR	SINGH		'1208870076924677	1	Equity share
VIJAYBHAI	LAKHABHAI	BAMBHANIYA		'1208870076941568	1	Equity share
MANOHARAN		ARUMUGAM		'1208870076942390	1	Equity share
AHABAB	KAMRUDDIN	PALLAWKAR		'1208870076954811	2	Equity share
VANKADARI	DHRUVA	KUMAR		'1208870076955997	6	Equity share
AJIT	JAYPRAKASH	GATTANI		'1208870076966648	40	Equity share
ASHISH	RAJ	SAXENA		'1208870076971721	16	Equity share
DHIRENDER	KUMAR	PRAJAPATI		'1208870076975952	15	Equity share
SWARUP		DAS		'1208870077002882	2	Equity share
JAYMIN	BHARATKUMAR	MODH		'1208870077004968	15	Equity share
SHYAM	KUMAR	DANABALA		'1208870077021181	215	Equity share
HIRAWAT		KARANN		'1208870077046924	400	Equity share
GANESAN		GAJENDHIRAN		'1208870077118230	2	Equity share
SANJEEV		PASSI		'1208870077151967	60	Equity share
ROSHAN	ARJUN	RAUT		'1208870077157160	300	Equity share
NARAYANBHAI	BABUBHAI	PRAJAPATI		'1208870077188271	50	Equity share
SATYENDRA				'1208870077200167	18	Equity share
KOMAL		RANI		'1208870077249631	20	Equity share
VISHAL	KUMAR	MISHRA		'1208870077306894	2	Equity share
SHIVIKA		SETHI		'1208870077308279	1000	Equity share
GUDDU	KUMAR	JHA		'1208870077328935	1	Equity share
AAKASH		SIROHI		'1208870077401031	29	Equity share
VAIBHAV	BHAGWANRAO	PAWAR		'1208870077415378	200	Equity share
RAJESH		KUMAR		'1208870077445531	452	Equity share
NEELAM		TANDON		'1208870077505892	20	Equity share
SURAJ	BALKRUSHNA	SHINDE		'1208870077529774	20	Equity share
KHIALDAS	SAHAJRAM	DARYANI		'1208870077549229	83	Equity share
ANTONY		KIBSON		'1208870077643382	100	Equity share
NIKITHA	P	JAIN		'1208870077677671	1	Equity share
VIPUL		THAKUR		'1208870077682012	480	Equity share
PRASAD		NARAYANA		'1208870077709373	1	Equity share
VEER	DHARMENDRA	PATEL		'1208870077728506	32	Equity share
SURESH	KUMAR	PANCHAL		'1208870077747451	87	Equity share
MANAS	KUMAR	MAJI		'1208870077760713	1	Equity share
ROHAN	HEMCHANDRA	BELTANGADY		'1208870077774359	1	Equity share
EKTA		SINGH		'1208870077854979	14	Equity share
PRADEEP	KUMAR	PIWAL		'1208870077867855	5	Equity share
SANJAY		KUMAR		'1208870077958119	60	Equity share
PRADUMAN				'1208870077978701	87	Equity share
SHRADDHA	GANESH	SARMALKAR		'1208870077987009	42	Equity share
VAIBHAV	GURUSHARAN	PATEL		'1208870077996621	30	Equity share
DEEPANKAR		RANJAN		'1208870078061997	5	Equity share
KAMAL		SWARNAKAR		'1208870078086074	441	Equity share

SOURABH		BAKSHI		'1208870078088905	6	Equity share
SONU		SINGH		'1208870078104449	834	Equity share
KETANKUMAR	PRAFULCHANDRA	FITTER		'1208870078130441	101	Equity share
ASWIN	UNIIKRISHNAN	NAIR		'1208870078132924	2	Equity share
SHANMUGANANDAVADIVEL		KALAIVANI		'1208870078223245	1	Equity share
SURENDRA	KRISHNA	HOLKAR		'1208870078224517	5	Equity share
RAHUL		PATEL		'1208870078250195	50	Equity share
AMRIT		VISHWAKARMA		'1208870078251389	2	Equity share
AKHILESH		VISHWAKARMA		'1208870078297029	4	Equity share
SHIVANI		NEGI		'1208870078309453	5	Equity share
AMIT		DAS		'1208870078389823	1	Equity share
KIDAR		NATH		'1208870078401501	300	Equity share
PONNUSAMY		SIVANESAN		'1208870078403701	1	Equity share
SARANAM		BAGHEL		'1208870078503259	1	Equity share
MEGHNATH		CHAURASIA		'1208870078506722	5	Equity share
KADAVATH	ABDULRAHMAN	ANFER		'1208870078519860	2	Equity share
THILAKARAJ				'1208870078534401	500	Equity share
SAKSHI		TIWARI		'1208870078596197	151	Equity share
ABHIMUNYA		ROY		'1208870078630370	5	Equity share
THOKCHOM	SHANTIDAS	SINGH		'1208870078633580	10	Equity share
SURAJ	MUGATRAO	KADAM		'1208870078648903	23	Equity share
ARUNACHALAM	MUTHU	KUMAR		'1208870078655976	19	Equity share
ANIL		KUMAR		'1208870078693182	6	Equity share
RAKESH		TIBREWAL		'1208870078733661	300	Equity share
SUNIL	SHIVAJI	SALVADE		'1208870078744422	28	Equity share
OWAIS	SHAKIL	KHAN		'1208870078764669	7	Equity share
KARTIK		SHARMA		'1208870078794037	160	Equity share
MAYANKKUMAR	JASHAVANTBHAI	PATEL		'1208870078814812	50	Equity share
KIRAN	NELLIPARAMBIL	KRISHNANKUTTY		'1208870078824508	101	Equity share
PENDEM		USHARANI		'1208870078857111	180	Equity share
PRAMOD		AGRAWAL		'1208870078922803	200	Equity share
NILUTPAL		GOGOI		'1208870078928051	40	Equity share
PRAVIN	RAMABHAI	PATEL		'1208870078972699	100	Equity share
PRAHALADA	CHAR	KERI		'1208870079103455	5	Equity share
MEHUL	PRAVEEN	MUNDADA		'1208870079174603	300	Equity share
RAJESH		KUMAR		'1208870079189369	41	Equity share
RAMESH		SANGHVI		'1208870079328410	10	Equity share
JITENDRA	BANSNARAYAN	SINGH		'1208870079351347	1	Equity share
TARKESHWAR		PRASAD		'1208870079352813	158	Equity share
AYYAKKANNU		VIJAYAKUMAR		'1208870079352847	50	Equity share
VISHESH		KUMAR		'1208870079365121	35	Equity share
ZUZER	HATIMALI	NAGARIA		'1208870079444216	11	Equity share
RAJESH		KUMAR		'1208870079614153	27	Equity share
HANS		RAJ		'1208870079644260	3	Equity share
HARSH	SINGH	GOSAIN		'1208870079686698	1	Equity share
RATHISH		DARSHAN		'1208870079729359	3	Equity share
SNIGDHARJ		GAVARARAJU		'1208870079737505	24	Equity share
PADMA	DILIPRAO	JEHURKAR		'1208870079874614	309	Equity share
TAPAS		BARMAN		'1208870079939236	20	Equity share
PRABHAKAR		SHARMA		'1208870079941146	200	Equity share
MANOJ	HAMIRBHAI	VAROTARIYA		'1208870079950655	2	Equity share
RADHAKRISHNAN		MUNISWAMY		'1208870079964588	1	Equity share
MAHESH	KUMAR	DAVE		'1208870080009692	100	Equity share
RAMBHAVANSINGH		YADAV		'1208870080063123	169	Equity share
RANJANA		SINHA		'1208870080147182	20	Equity share
RITESH	BIHARILAL	SARVE		'1208870080147524	17	Equity share
VINAYAK	SANJAY	PAWALE		'1208870080250268	82	Equity share
CHANDRAKANT	RAMACHANDRA	KADAM		'1208870080413871	38	Equity share
BHAKTI	BHAGWANRAO	BHALERAO		'1208870080451979	30	Equity share

GEORGE		ARUNBOSCO		'1208870080628311	150	Equity share
VAIBHAV		RIKHARI		'1208870080683798	100	Equity share
RAMASHRAY	DASAI	PANDEY		'1208870080722488	147	Equity share
PRAVANJAN		ROUT		'1208870080764119	3	Equity share
HOLENARASIPURA	CHELUVAPPA	SANDEEP		'1208870080823292	550	Equity share
SUTHAR	GAUTAMKUMAR	KANTILAL		'1208870080841246	1	Equity share
VASU	BABU	KARI		'1208870080888502	75	Equity share
SASHIKANTA		PRUSTY		'1208870080899337	16	Equity share
ROSHAN	UDDHAVRAO	SHINGARWADE		'1208870080960494	10	Equity share
SOUMYA		SAHA		'1208870080961293	110	Equity share
TAMAL		DEY		'1208870081000429	15	Equity share
RAMESH		MAITY		'1208870081004011	2	Equity share
BHAWANA				'1208870081004351	10	Equity share
GAURAVSINH	BHARATSINH	DODIYA		'1208870081015695	200	Equity share
SHAHEENA	MOHD	SALEEMSHAIKH		'1208870081146828	200	Equity share
KRISHNAN	MOHAN	KUMAR		'1208870081179649	10	Equity share
ISHAMUDDIN	HUSEN	SHIRALKAR		'1208870081275100	20	Equity share
DINESH	KUMAR	MALI		'1208870081437345	501	Equity share
SHALU		SINGH		'1208870081466313	2	Equity share
MANAS	KUMAR	MOHANTA		'1208870081477093	1	Equity share
ARVIND	KUMAR	PANDIT		'1208870081660594	19	Equity share
AGRASEN		YADAV		'1208870081750103	41	Equity share
NEERAJ		GUPTA		'1208870081761151	31	Equity share
BHARAT	RAMESHWAR	SINGH		'1208870081808799	2	Equity share
PARAMASIVAM		ARUMUGAM		'1208870081876492	4	Equity share
PARAMITA		KARMAKAR		'1208870081890023	100	Equity share
ANUP	KUMAR	PANDA		'1208870081951755	40	Equity share
BABAN		PAL		'1208870081978579	14	Equity share
RAJA		VETRIVEL		'1208870082003119	7	Equity share
MANOJ		SINGH		'1208870082035958	28	Equity share
DATTATRAY	DIGAMBAR	GEDAM		'1208870082036339	121	Equity share
MOHD	RAHMAN	BEG		'1208870082047275	11	Equity share
SUBIR	KUMAR	SAHA		'1208870082075940	17	Equity share
AMIT	KUMAR	SAHOO		'1208870082078371	1	Equity share
MADHAV	MURALIDHAR	KHEMNAR		'1208870082086245	3	Equity share
BISHESH		GAURAV		'1208870082111950	1	Equity share
TRILOKI		VAISH		'1208870082157565	100	Equity share
DEEPAK		GEHLOT		'1208870082160728	7	Equity share
SANDEEP		SINGH		'1208870082164492	10	Equity share
GUNTAKAL		SUBRAMANYAM		'1208870082182009	11	Equity share
DARSHAN		SINGH		'1208870082188963	100	Equity share
KAJENDRAN		KANDHAPILLAI		'1208870082232788	10	Equity share
DEEPAK		BHILALA		'1208870082318029	25	Equity share
PRATEEK		RAI		'1208870082342060	12	Equity share
BHARAT	LAL	MEENA		'1208870082347867	30	Equity share
JASWANT	BHIMRAJ	JAIN		'1208870082379247	10	Equity share
VISHAL	RAMBAHADUR	YADAV		'1208870082390189	1	Equity share
MONIS		ABBAS		'1208870082432931	10	Equity share
SURESH		GOWRUBOYINA		'1208870082512491	3	Equity share
ABHISHEK		SHARMA		'1208870082549676	2	Equity share
ANJULATA		PATWA		'1208870082610094	11	Equity share
PUKHRAMBAM	SANTOSH	MEITEI		'1208870082640539	2	Equity share
NIRAVKUMAR	SUBHASHCHANDRA	RANA		'1208870082647705	1	Equity share
SURESH		BISHNOI		'1208870082651515	100	Equity share
APURVAI	PRAVIN	RAUT		'1208870082658749	100	Equity share
SUSHIL		SHARMA		'1208870082714661	15	Equity share
MANGESH	LAXMAN	DOLAS		'1208870082726236	5	Equity share
AMOL	MADHUKAR	SHENDE		'1208870082763739	8	Equity share
VIJAYAN		SUDARSAN		'1208870082767596	1	Equity share
GANESH	PRASAD	TIMILSAINA		'1208870082798673	507	Equity share

PANKAJ		BISHT		'1208870082870221	32	Equity share
RAMLINGAM		YADAV		'1208870082871111	31	Equity share
MAHESH		KUMAR		'1208870082901430	75	Equity share
KAPIL				'1208870082909030	648	Equity share
HARENDRA		SINGH		'1208870082912651	1	Equity share
SOMYA		JAISWAL		'1208870082980617	50	Equity share
DINESH	KUMAR	GUPTA		'1208870082992523	1	Equity share
PRASAD	SAHEBRAO	KUTE		'1208870083014099	5	Equity share
SRAVAN	KUMAR	MANDLIPALLIREDDY		'1208870083050925	30	Equity share
FAZIL		BASHA		'1208870083067099	1	Equity share
HRISHIKESH	RAJENDRA	SAWANT		'1208870083107479	1	Equity share
DEEPA				'1208870083129617	321	Equity share
AMAN				'1208870083132915	5	Equity share
LAKSHMI		PANDEY		'1208870083145333	695	Equity share
VISHNU		KUMAR		'1208870083146132	1	Equity share
RAMU		ARUN		'1208870083188861	1	Equity share
ROSHAN	BALWANT	SURYAVANSHI		'1208870083196224	37	Equity share
PRASHANT	SHARAD	PAITHANKAR		'1208870083204825	1	Equity share
SHAMNAD		THAJUDEEN		'1208870083234567	9	Equity share
KAMAL		JAIN		'1208870083250663	2	Equity share
KIRAN	LALBABU	YADAV		'1208870083273030	81	Equity share
GAURAV		RUNGTA		'1208870083304636	2	Equity share
SHIVAM				'1208870083310916	1	Equity share
YOGESH		KUMAR		'1208870083321658	5	Equity share
MOHAMMED		ASIM		'1208870083350440	2	Equity share
SUNITA				'1208870083356457	8	Equity share
AJAY		RAJ		'1208870083389911	93	Equity share
PRAMOD	RAGHUNATH	SHIRSALKAR		'1208870083409878	2	Equity share
PRIYANKA	ANIL	KADAM		'1208870083412422	1	Equity share
SRI	RASHMI	MATTA		'1208870083425805	10	Equity share
BABLU		KUMAR		'1208870083519619	121	Equity share
CHINTALAPUDI	MANIKANTA			'1208870083520884	60	Equity share
DIVYA		SINGH		'1208870083532372	12	Equity share
MANOJ		KUMAR		'1208870083572941	13	Equity share
NANDAN	SINGH	YADAV		'1208870083630338	2	Equity share
SHISHIR	MUKESH	GUPTA		'1208870083645129	1000	Equity share
SUNIL		KUMAR		'1208870083677330	40	Equity share
NITHISH				'1208870083706341	57	Equity share
NITHIN	GEORGE	TOM		'1208870083735225	2	Equity share
MD	ZAYED	ANSARI		'1208870083792303	371	Equity share
PREETI				'1208870083802601	42	Equity share
ARJUN	N	V		'1208870083804060	10	Equity share
JIGNESHBHAI	GIRISHBHAI	VARIA		'1208870083819362	20	Equity share
SHIVAM		BAJPAI		'1208870083821327	17	Equity share
MRIDHA		JAYDEV		'1208870083845213	1	Equity share
RUNI	BOSE	GHOSH		'1208870083894392	20	Equity share
SURESH		KUMAR		'1208870083909245	18	Equity share
SHAHBAZ	CHAND	NALBAND		'1208870083954381	10	Equity share
VISHAL	KISHANBHAI	CHAVDA		'1208870083969501	1	Equity share
AVHAD	GORAKH	DEVRAM		'1208870084001049	1929	Equity share
SHASHIKANT	BAPU	DESALE		'1208870084045887	100	Equity share
NEERAJ		KUMAR		'1208870084059923	2	Equity share
HARI		OM		'1208870084075975	3	Equity share
ABHISHEK		SAXENA		'1208870084078748	3	Equity share
DATTATRAY	BHIMRAO	KALE		'1208870084081161	17	Equity share
PULKIT		TYAGI		'1208870084098853	24	Equity share
RAJ		KUMAR		'1208870084148331	3	Equity share
VIKASH		TOSNIWAL		'1208870084185361	200	Equity share
AKSHAY		NAHAR		'1208870084209231	5	Equity share
ATHARV	SUBHASH	SUKATE		'1208870084219757	20	Equity share

DHARMASHILA		DEVI		'1208870084223761	25	Equity share
ROHIT	RAMAKANT	PANDE		'1208870084238820	175	Equity share
PAWAN	BALKRUSHNA	KULKARNI		'1208870084274103	11	Equity share
KALYAN	CHAKRAVARTY	PRIYA		'1208870084302805	1	Equity share
AKASH		SAHA		'1208870084312159	12	Equity share
SONU		KUMAR		'1208870084319325	1	Equity share
ANKUR				'1208870084319515	8	Equity share
ALOK		KUMAR		'1208870084334506	1	Equity share
DHARM		VEER		'1208870084414881	1	Equity share
SOUBHAGYA	KUMAR	DEO		'1208870084453661	100	Equity share
SHIVAM		DIWAN		'1208870084456930	10	Equity share
SAMRUDH	SHIVAJI	DESSAI		'1208870084582227	2	Equity share
SOMIT		KUMAR		'1208870084607411	86	Equity share
AJAY	MADHU	SWAMY		'1208870084618094	13	Equity share
SACHIN	KUMAR	VARSHNEY		'1208870084639526	2	Equity share
PRADEEP		VARSHNEY		'1208870084646191	2	Equity share
AMZAD		ALI		'1208870084646793	16	Equity share
ANAND		JAIN		'1208870084647136	60	Equity share
ANUSAYA	DILEEP	MORE		'1208870084658809	2	Equity share
SHRUTI				'1208870084680750	5	Equity share
TUSHAR	JALINDAR	RANDIVE		'1208870084693111	1	Equity share
MOHMAD	YOUSUF	DAR		'1208870084728764	1	Equity share
JASWANT	KUMAR	SHARMA		'1208870084777356	1	Equity share
HARIMOHAN		SARKAR		'1208870084780012	50	Equity share
AMIT		KUMAR		'1208870084818189	98	Equity share
SOUMEN		ROY		'1208870084824323	43	Equity share
PADMA	SUSHAMA	MUDIGONDA		'1208870084874035	485	Equity share
PARVEEN				'1208870084893789	93	Equity share
SAKSHI	VIMALKUMAR	RANGVANI		'1208870084907982	5	Equity share
PARTH	VISHWANATH	MAHAJAN		'1208870084919111	1	Equity share
HEMANT	SANJAY	PATIL		'1208870084933565	1	Equity share
JAYBHAI	KETANBHAI	MAKWANA		'1208870084945243	42	Equity share
DEEPAK		GANTA		'1208870084954790	20	Equity share
AHANA		GHOSH		'1208870084955678	108	Equity share
DUNGAR	SINGH	JAIN		'1208870084983642	28	Equity share
NIRAJ		SHARMA		'1208870085042518	100	Equity share
SHABBIR	BADRUDDIN	ANSARI		'1208870085048524	22	Equity share
KISHORI	VASUDEV	PATIL		'1208870085061216	1	Equity share
VISHAL		SINGH		'1208870085086408	1	Equity share
VAIDEHI		CHANDAK		'1208870085236829	1500	Equity share
RANJAN		KUMAR		'1208870085248486	21	Equity share
ANILKUMAR				'1208870085275541	1	Equity share
NEHA				'1208870085284246	300	Equity share
SWAPNA		MUNICONDA		'1208870085312500	2	Equity share
HARESH	GHANSHYAMDAS	MULCHANDANI		'1208870085314191	100	Equity share
ABHAY	BABURAO	GANVIR		'1208870085362115	1	Equity share
MITHUNKUMAR	CHANDAN	KUMARMAJUMDAR		'1208870085378235	62	Equity share
AMIR		KHUSROO		'1208870085424568	10	Equity share
JITENDRA	GAUTTAMBHAI	MAHESHWARI		'1208870085428281	3	Equity share
HARDEEP		SINGH		'1208870085437594	20	Equity share
AMIT	KUMAR	VARSHNEY		'1208870085445166	2	Equity share
ABHISHEK	KUMAR	GUPTA		'1208870085445453	1	Equity share
NAGENDRA		GUPTA		'1208870085469126	1	Equity share
MANOS	DAS			'1208870085489932	14	Equity share
HARSHITA	CHANDRASHEKAR	ANNIYAPPA		'1208870085519415	50	Equity share
ARJUN		CHATTERJEE		'1208870085520490	700	Equity share
SUNIL		SINGH		'1208870085600747	1	Equity share
RAJANI	PRAVIN	FULZELE		'1208870085617613	1	Equity share
MOHAMMED	SHAHID	ANSARI		'1208870085676703	50	Equity share
BABU	MANU	LAMANI		'1208870085677783	1	Equity share

SIDDHARTH	DILIP	CHAVDA		'1208870085702916	47	Equity share
VENKATA	SATYA	SURYANARAYANARAJURUD RARAJU		'1208870085713394	100	Equity share
PRADOSH		NAIK		'1208870085793371	100	Equity share
KARUPPIAH		RAJALAKSHMI		'1208870085849067	1	Equity share
MOHD		SAHIL		'1208870085851946	1	Equity share
TARSEM	CHAND	GUPTA		'1208870085883457	9	Equity share
AMRUTA	MADHUSUDAN	BALGI		'1208870085894832	95	Equity share
ABHIJIT		KAR		'1208870085970723	20	Equity share
JIGNESHBHAI		MALI		'1208870086015882	21	Equity share
BHUPENDER		CHUNDAWAT		'1208870086024272	2	Equity share
KAJAL	KASHINATH	PASHTE		'1208870086027691	92	Equity share
MANJITA	SUJIT	SHUKLA		'1208870086036189	10	Equity share
PRAWEEEN	KUMAR	JHA		'1208870086061454	1	Equity share
SHREYA	RAJENDRA	RAUT		'1208870086122962	5	Equity share
PREETI		YADAV		'1208870086140823	3	Equity share
AMIT		MARANDI		'1208870086181805	1	Equity share
VISHAL	BALASAHEB	JADHAV		'1208870086194563	10	Equity share
JABA		CHAKRABORTY		'1208870086208961	20	Equity share
GANESAN		MARIKANI		'1208870086271751	112	Equity share
ROSHAN		LAL		'1208870086274843	179	Equity share
DEEPAK	KUMAR	VAISHNAV		'1208870086277981	1	Equity share
PONMANISHA		S		'1208870086296747	1	Equity share
MAHENDRA		SINGH		'1208870086312510	5	Equity share
LALITHA	KRISHNABABU	NAIR		'1208870086329858	52	Equity share
SHRIPALI	SHEKHAR	SHAH		'1208870086341231	50	Equity share
SHRADDHA	MADHUKAR	SALUNKHE		'1208870086374713	1	Equity share
MAKHAN		LAL		'1208870086391997	103	Equity share
BHUPENDRA	PRASAD	MISHRA		'1208870086422631	2	Equity share
ROHIT		YADAV		'1208870086430045	1	Equity share
NAVEEN		KUMAR		'1208870086482003	2	Equity share
MURALI		JAYENDRA		'1208870086508421	4	Equity share
ASHISH	SUDHAKAR	BELOSE		'1208870086623557	10	Equity share
VEENA		KUMARI		'1208870086675821	100	Equity share
VISHNU		KUMAR		'1208870086684473	9	Equity share
PRATHAP		MAGON		'1208870086739631	10	Equity share
VED	UMESH	BHADRA		'1208870086764485	135	Equity share
ZULFIQAR	ALI	MIR		'1208870086843265	30	Equity share
NIKITABEN	RAMESHCHANDRA	PATEL		'1208870086846441	14	Equity share
ABHISHEK		JAIN		'1208870086901316	44	Equity share
RAVINDRAKUMAR		VAIJAYANTHI		'1208870086945170	2	Equity share
SAURABH		KAKKAR		'1208870087015455	283	Equity share
BHOOPATHI		GOWTHAM		'1208870087063953	56	Equity share
THIYAGARAJAN				'1208870087250572	2	Equity share
JANARDHANA	REDDY	MARAPAREDDY		'1208870087309106	30	Equity share
MANUSHI		VEKARIA		'1208870087469165	5	Equity share
GOURAV		BERIA		'1208870087486134	35	Equity share
RIZWAN	AHMAD	SHAIK		'1208870087489475	2	Equity share
MANJU	LATA	TRIVEDI		'1208870087512478	201	Equity share
KAPIL		NANKANI		'1208870087516035	3	Equity share
TAPAS		LAHA		'1208870087585112	2138	Equity share
BHUPENDRA				'1208870087602424	10	Equity share
LAXMI	NARAYAN	PANDEY		'1208870087631099	10	Equity share
HEMANTH				'1208870087653281	25	Equity share
RAM	CHARAN	MEENA		'1208870087834165	10	Equity share
RAJESH	MALKARI	MOTE		'1208870087848385	2	Equity share
MANGESH	PANDURANG	KHARE		'1208870087848522	3	Equity share
KRIPAN	SINGH	CHOUHAN		'1208870087858446	1	Equity share
VIJOY	KISHORE	PRASADSHARMA		'1208870087862596	145	Equity share
BIJENDRA	KUMAR	MEENA		'1208870087865578	150	Equity share

KETA	DEEPAK	DAVE	'1208870087881767	277	Equity share
KRUSHNA	CHANDRA	SAHU	'1208870087915789	10	Equity share
AMIT	DEVJI	SOLANKI	'1208870087924772	98	Equity share
KALYAN	JANARDHAN	DESHMUKH	'1208870087977827	63	Equity share
VIPIN			'1208870087985135	36	Equity share
SAMBHAJI	SHAHAJI	JADHAV	'1208870087986065	22	Equity share
HITESH		KUMAR	'1208870088069129	200	Equity share
LAVESH		KUMAR	'1208870088101704	30	Equity share
RAJU		MANDAL	'1208870088151971	3	Equity share
SOUMO		SARKAR	'1208870088218907	2	Equity share
ZAFAR		KHAN	'1208870088290254	100	Equity share
SANJAY		RASTOGI	'1208870088338823	28	Equity share
BALASUNDER			'1208870088353565	2	Equity share
ANAND		SARAFF	'1208870088557202	100	Equity share
VRUSHALI	VIJAY	SHINDE	'1208870088897918	15	Equity share
ARYAN		SHIVHARE	'1208870088991594	500	Equity share
MONIKA		YADAV	'1208870089010671	10	Equity share
KUMARI		RUCHI	'1208870089041972	200	Equity share
LAKSHAY	KRISHAN	LAL	'1208870089154427	5	Equity share
JOGA		SINGH	'1208870089163621	20	Equity share
DURGA	PRASAD	VASAMSETTI	'1208870089194798	15	Equity share
NARENDRA	KUMAR	ATTILI	'1208870089354754	3	Equity share
GAURAV		KOTHARI	'1208870089537183	1199	Equity share
JOGI	ANAND	VIJAYBHAI	'1208870089537981	43	Equity share
RAJESH		KUMAR	'1208870089542552	1	Equity share
MANISH	DWARKADAS	SUCHDEV	'1208870089645423	1	Equity share
SAYANTAN		GIRI	'1208870089653071	1	Equity share
RAMESH	KUMAR	GUPTA	'1208870089660452	100	Equity share
DARSHAN	BHARAT	RATHOD	'1208870089678170	20	Equity share
MADHU		GUPTA	'1208870089683351	4	Equity share
RAVIKUMAR	YOGESHKUMAR	JAYSWAL	'1208870089710469	400	Equity share
EGNATIOUS	MANIYAPOZHIL	ANTONY	'1208870089731392	4400	Equity share
FRANKLIN	RAJA	AARONRAPHAELRAJA	'1208870089788665	2	Equity share
PARTH	VINODBHAI	NAGANI	'1208870089845064	6	Equity share
PETHANNAN		NAGARAJAN	'1208870089888438	200	Equity share
SANJAY	MURLIDHAR	DUSANE	'1208870089890669	75	Equity share
AASHI		AGARWAL	'1208870089994888	50	Equity share
SUNDAR		SINGH	'1208870090038055	12	Equity share
CHITTARANJAN		KHANDAGIRI	'1208870090065195	100	Equity share
SAGAR	KISHOR	JADHAV	'1208870090085433	1	Equity share
REKHA	MOHAN	SINGAL	'1208870090109983	200	Equity share
KAPIL		BHATT	'1208870090121861	1	Equity share
CHARU		DIXIT	'1208870090140589	20	Equity share
YESU	PRASAD	MADDILA	'1208870090226725	1	Equity share
ABHISHEK		ANAND	'1208870090279096	33	Equity share
DILIP	KUMAR	KARANJAMBAR	'1208870090309651	30	Equity share
RAHUL			'1208870090393523	5	Equity share
SUMIT	PRASAD	ARYA	'1208870090430235	1	Equity share
SUMUKHA		MALENKI	'1208870090440334	1	Equity share
ZULEKHA	BASHIR	BHESANIA	'1208870090493701	50	Equity share
VIVEK		VASHISHTH	'1208870090499389	1000	Equity share
PALANISAMY		ANANDAKUMAR	'1208870090558131	10	Equity share
SHUBHAM		BAJPAI	'1208870090568631	95	Equity share
ANKIT		JAIN	'1208870090585267	275	Equity share
PRATHAMESH	RAMESHWAR	BHISE	'1208870090721491	6	Equity share
KINGSTON	JENORISH		'1208870090758659	1010	Equity share
JITENDER		KUMAR	'1208870090821999	500	Equity share
DATTATRYA	BALBHIM	SHELKE	'1208870090875063	100	Equity share
JOYDEB		MAHALDAR	'1208870090909032	100	Equity share
THOYAMANI		GAJENDRAN	'1208870090950495	2	Equity share

SAKTHIVELAN				'1208870090978806	50	Equity share
AVINASH	TUKARAM	SHINDE		'1208870091064505	1	Equity share
KAPIL	KUMAR	AGRAWAL		'1208870091112651	228	Equity share
RAHUL	DILIP	KHADAKE		'1208870091134650	3	Equity share
ROYET	ZULFIQAR	ALIANSARI		'1208870091168213	2	Equity share
PURNIMA		PANDEY		'1208870091185615	2	Equity share
RAJENDRA	AMRUT	AGASHE		'1208870091265441	204	Equity share
CHANDAN		KUMAR		'1208870091342321	51	Equity share
PURANDAR		NAG		'1208870091344329	90	Equity share
AMBIKA				'1208870091362397	26	Equity share
RAJIT	RADHAMOHAN	BADGANDI		'1208870091410391	25	Equity share
ASHWIN	SURESHBHAI	SONI		'1208870091603681	755	Equity share
SUDHIR	KUMAR	THAKKAR		'1208870091609035	75	Equity share
PARMANAND	DNYANESHWARJI	GAHANE		'1208870091665747	10	Equity share
PRATEEK		BATHLA		'1208870091755503	101	Equity share
DEVENDRA	VASANT	NAIK		'1208870091755917	10	Equity share
MADHAV				'1208870091759375	1	Equity share
PRASHANT	MOHAN	SHETTY		'1208870091827145	20	Equity share
BIKRAM		DEBNATH		'1208870091849792	1	Equity share
GOVINDA		KUMAR		'1208870092013394	20	Equity share
ESAI	SELVAM	SHANMUGASABAREESH		'1208870092070073	40	Equity share
AKILAN				'1208870092148082	2	Equity share
MOHD		NAWAZ		'1208870092164516	10	Equity share
SHYLENDRA	A	P		'1208870092201437	1	Equity share
KANNAN		RAMKUMAR		'1208870092220591	50	Equity share
PANDURANG	GANPAT	WALUNJKAR		'1208870092267940	197	Equity share
VIJAY		BOLLI		'1208870092268000	15	Equity share
MONOTOSH		GHOSH		'1208870092271366	200	Equity share
SHIHAB				'1208870092289426	150	Equity share
ARCHANA	OMPRAKASH	SINGH		'1208870092339033	1	Equity share
AVADHESH		YADAV		'1208870092366266	15	Equity share
MANMOHIT		RAWAT		'1208870092511636	1	Equity share
RAJEEV	LOCHAN	NANDI		'1208870092550441	50	Equity share
NIHAR	RANJAN	MOHANTY		'1208870092774454	2	Equity share
KRUTARTH		PATEL		'1208870092786979	30	Equity share
KESHULAL	KUSHAL	DANGI		'1208870092790472	300	Equity share
REVATI	BHANUDAS	KANARKAR		'1208870092801721	100	Equity share
SAIPRASEEDHA		BIDURU		'1208870092832085	23	Equity share
ADITYA	KUMAR	GOUTAM		'1208870092897046	100	Equity share
VIVEKANAND				'1208870092919852	37	Equity share
MINTU		KUMAR		'1208870092966048	100	Equity share
GAGAN	PURUSHOTTAM	THOOL		'1208870093088692	10	Equity share
RENUKA		KUMARI		'1208870093163784	5	Equity share
JORAWAR	SINGH	MALIK		'1208870093256385	10	Equity share
AJAY		KUMAR		'1208870093311741	8	Equity share
THERAYIL		REMESH		'1208870093375177	5	Equity share
RAYAPPA	PARAMANAND	ITNAL		'1208870093422391	1	Equity share
SATYAJIT	ANAND	DESAI		'1208870093425238	50	Equity share
VISHAL		KUMAR		'1208870093433591	19	Equity share
RAJESH		KUMAR		'1208870093575787	1	Equity share
NAGASIVA	RAMBABU	RAMAYANAM		'1208870093577235	130	Equity share
GARGI		BISWAS		'1208870093635299	30	Equity share
VINOD		YADAV		'1208870093645461	5	Equity share
ARUN		GUSAIN		'1208870093734467	1	Equity share
AMIT	MEWALAL	NIRMAL		'1208870093766489	93	Equity share
SURAJ	KUMAR	MISHRA		'1208870093787467	94	Equity share
RAMU		BALAKRISHNAN		'1208870093792889	3	Equity share
KIRAN		JOSHI		'1208870093795005	110	Equity share
ANUJ		CHATURVEDI		'1208870093872282	150	Equity share
ROHIT	KUMAR	JHAMB		'1208870093949528	10	Equity share

JITENDRA		KUMAR		'1208870094059643	4	Equity share
MAMTA		VERMA		'1208870094060262	70	Equity share
CHANDRIKA	PRASAD	YADAV		'1208870094100258	114	Equity share
KANCHAN	KUMAR	PAUL		'1208870094341396	4	Equity share
ANUP		MONDAL		'1208870094421720	2	Equity share
SHAHBEHRAM	FARZIN	BEHDIN		'1208870094433808	45	Equity share
ANILKUMAR	KAILASHNATH	VISHVAKARMA		'1208870094438561	2	Equity share
SATISH	CHANDRA	WANKHEDE		'1208870094454902	20	Equity share
RASHMI				'1208870094500948	36	Equity share
ANIL	KUMAR	ANNAND		'1208870094557275	35	Equity share
CHAMPAK		BARMAN		'1208870094566292	27	Equity share
PARTHA	SARATHI	SENAPATI		'1208870094619204	4	Equity share
PARTHA		MONDAL		'1208870094762120	1050	Equity share
CHAVADI	ALWARKURICHI	KALYANASUNDARAMRATN AVEL		'1208870094775444	15	Equity share
ANISH		RAMACHANDRAN		'1208870094793820	15	Equity share
SAIDALAVI				'1208870094869087	10	Equity share
LAKSHMAN	SIVA	GURUNATHAN		'1208870094870219	1	Equity share
RAJESH		EERNI		'1208870094879606	50	Equity share
VIPUL				'1208870094882693	3	Equity share
SONALBEN	DALPATBHAI	TADVI		'1208870094905365	2	Equity share
ANIKET	ASHOK	CHAUDHARY		'1208870094976298	37	Equity share
VIVEKANAND		SINGH		'1208870094995093	80	Equity share
SHANKAR		LAL		'1208870095026068	2	Equity share
MEHUL	YOGESH	KHANDHADIYA		'1208870095283380	2	Equity share
SANJEEV	KUMAR	SINGH		'1208870095317516	125	Equity share
ANANTHAVARAPU	RAVINDRA	KUMAR		'1208870095352521	12	Equity share
ASHUTOSH	KUMAR	SRIVASTAVA		'1208870095380395	388	Equity share
ROBIN		GUPTA		'1208870095395401	178	Equity share
JEYARADHI				'1208870095421838	4	Equity share
SHUBHAM		PRIYADARSHI		'1208870095430684	1	Equity share
SAI	KIRAN	RAMTENKI		'1208870095478471	6	Equity share
SUNIL	SUDHAKAR	PISOTE		'1208870095597147	500	Equity share
HARSH		JOUNWAR		'1208870095624602	55	Equity share
PREETI		THOMAS		'1208870095628820	1	Equity share
ANILKUMAR	SWAMINATH	DUBEY		'1208870095680214	10	Equity share
MAHESH	ANIL	JAGADALE		'1208870095690332	50	Equity share
RIPON		DAS		'1208870095932194	90	Equity share
DEVAKI		NANDAN		'1208870095968396	2	Equity share
SUBHAS		NANDI		'1208870096020057	5	Equity share
SASANKA		GHOSH		'1208870096033862	50	Equity share
NEELAM		SHARMA		'1208870096059513	10	Equity share
RAHUL		SHEKHAR		'1208870096135495	677	Equity share
AMAN		GARG		'1208870096137226	30	Equity share
CHAITALI		BHATTACHARJEE		'1208870096167620	1	Equity share
ANIL		KUMAR		'1208870096169934	3	Equity share
DANESH		QURESHI		'1208870096195141	425	Equity share
BHUVNESHWAR				'1208870096279523	200	Equity share
MANOHAR	PUNDLIK	TAKARKHEDE		'1208870096324599	10	Equity share
ASHIKMIYA	KAMUMIYA	MALEK		'1208870096409811	10	Equity share
SAHIL				'1208870096517380	2	Equity share
SAHIL		ABBAS		'1208870096521984	1	Equity share
VENKATA	RAMA	KARTHIKKRISHNAPALANKI		'1208870096601276	1	Equity share
SANJAY		KUMAR		'1208870096674909	1	Equity share
BHARTESH	SHASHIKANT	MADKAIKAR		'1208870096699193	1	Equity share
SHOBHANA	SHARADBHAI	PATEL		'1208870096765730	100	Equity share
CHAMAKURA	CHAKRADHAR	REDDY		'1208870096848914	1	Equity share
VIPUL	VINAYAK	SANKPAL		'1208870096863451	5	Equity share
MAHABOOB	BASHA	SYED		'1208870096924621	12	Equity share

PRITHVIRAJ	MOOPUHADU	CHENNAKESHAHAHERLE		'1208870096949070	10	Equity share
SANKARALINGAM		VIVEK		'1208870096974823	50	Equity share
KHURRAM	PASHA	SARDAR		'1208870097079926	24	Equity share
MOHAMMED	OMER	FAROOQ		'1208870097084613	40	Equity share
NHASAN	MUJIBUL	HASANNOORUL		'1208870097089611	10	Equity share
VIRENDRA	NARENDRA	BOGA		'1208870097226081	15	Equity share
MAHAMADVASIM	SALIMBHAI	HARAGAN		'1208870097284220	50	Equity share
GAYTRI		DEVI		'1208870097289759	500	Equity share
YAMEEN				'1208870097323951	11	Equity share
CHANDER		GABU		'1208870097389253	35	Equity share
ARVINDKUMAR	KRISHNAKANT	PATEL		'1208870097453694	1	Equity share
DEEPAK		BISHT		'1208870097500433	100	Equity share
VINITA		MISHRA		'1208870097566738	1	Equity share
SHAHRUKH	NAUSHAD	TAMBOLI		'1208870097572661	1	Equity share
NARASIMHA	PRABHAKAR	GADIYAR		'1208870097593601	200	Equity share
RAHUL		KUMAR		'1208870097656682	15	Equity share
GOPAL		DUTTA		'1208870097670500	1	Equity share
GOPINATH		MONDAL		'1208870097713972	1	Equity share
RANABIR		CHOWDHURY		'1208870097741951	100	Equity share
UJALA	KUMARI	CHAUBEY		'1208870097742955	20	Equity share
NILIMA		PATRA		'1208870097745825	1	Equity share
AKHLESH		PAL		'1208870097857523	1	Equity share
SUMAN		SAHA		'1208870097885308	2	Equity share
RAGHUVEER		SHARMA		'1208870097965892	1	Equity share
SUPRIYA		NAYAK		'1208870098003532	26	Equity share
SUMAN		PAL		'1208870098029616	45	Equity share
ARVIND		KUMAR		'1208870098030254	38	Equity share
HALAHALLI	MADEGOWDA	MANU		'1208870098040562	15	Equity share
KALYANI	LOBHESHRAO	GADEKAR		'1208870098070209	1	Equity share
PAUL	JEBADURAI	SATHIAVANAN		'1208870098212547	5	Equity share
SHUVOJIT		GHOSH		'1208870098213010	20	Equity share
VIKAS	KUMAR	JAIN		'1208870098435032	20	Equity share
NAGA	VENKATA	ADITYAKOPELLA		'1208870098495675	100	Equity share
SUNNY	KETANKUMAR	PARIKH		'1208870098501597	5	Equity share
AMIT	BHAURAO	DESHMUKH		'1208870098563498	750	Equity share
DEBKANTA		SHEE		'1208870098574362	6	Equity share
SHRIKANT	DEVAPPA	NARUTE		'1208870098655855	10	Equity share
BALA	YOGESH	SUNDARESAN		'1208870098675301	5	Equity share
SONIYA		YADAV		'1208870098711698	12	Equity share
SAI	KIRAN	BOLLOJU		'1208870098757927	11	Equity share
YASH	RAJESH	ARORA		'1208870098866983	1	Equity share
JAGDISH	HARIRAM	GAVALI		'1208870099067187	1	Equity share
MUKESH	KUMAR	SINGH		'1208870099096077	1	Equity share
SINDIYA		RAVI		'1208870099235264	35	Equity share
ANUJ		KUMAR		'1208870099484559	300	Equity share
PRASHANT	RAMKISHAN	SURWASE		'1208870099494890	10	Equity share
DIVYA				'1208870099573229	10	Equity share
DHARA	HITESH	DESAI		'1208870099585572	100	Equity share
PRABHAT	MADAN	LALSHRIVASTAVA		'1208870099592290	1	Equity share
NIRMALA	SHAILENDRA	MEHTA		'1208870099690714	20	Equity share
CHIRAG	DEVENDRA	SANGHVI		'1208870099805283	1	Equity share
DEEPESH		KEWALRAMANI		'1208870099827191	3	Equity share
JITENDRA	KUMAR	PANDA		'1208870099877737	175	Equity share
MUSKAN		CHOPRA		'1208870099902868	2001	Equity share
MANOJ				'1208870099944858	13	Equity share
PRASANT	KUMAR	MALOO		'1208870099957831	200	Equity share
JEESHURAM		SAHOO		'1208870099964931	2	Equity share
PARIMAL		DAS		'1208870099965116	1	Equity share
PRIYA	ASHOK	DEVADIGA		'1208870099984986	150	Equity share
MOHAMMAD		FAEEM		'1208870100113567	1000	Equity share

SHAGUN		TEWARI		'1208870100148235	2	Equity share
BHAWANA		SHARMA		'1208870100195725	50	Equity share
SUMITH		VELAPPAN		'1208870100223424	40	Equity share
SUMIT	KUMAR	SRIVASTAVA		'1208870100267673	20	Equity share
CHANDRESH		GAHLOT		'1208870100285608	2383	Equity share
MANOJ	KUMAR	DAS		'1208870100341339	100	Equity share
PREMLATA		JAIN		'1208870100346512	200	Equity share
GOVIND		AWASTHI		'1208870100365702	130	Equity share
ALKA		SINGH		'1208870100421982	45	Equity share
MADHU		AGARWALLA		'1208870100438255	50	Equity share
DEEPAK		CHHALOTRE		'1208870100446148	10	Equity share
ADITYA	ATMARAM	BARVE		'1208870100492541	2	Equity share
DIPANKAR		DEBNATH		'1208870100521717	23	Equity share
NASIBUNNISA	MOHD	ANEESCHAUDHARY		'1208870100539872	251	Equity share
MIKULKUMAR	RAMESHCHANDRA	PATEL		'1208870100550869	2	Equity share
CHELLAM		MURUGANANDAM		'1208870100573770	16	Equity share
ARTI		WADHWA		'1208870100773369	70	Equity share
MANISHA		DEVI		'1208870100774970	130	Equity share
MANIKANDAN	RAMAIYA	THEVAR		'1208870100927811	605	Equity share
PARAMANANDA		CHUTIA		'1208870100997578	3	Equity share
JAIKARN				'1208870101388801	6	Equity share
VENKATA	SUBBARAO	CHANDOLU		'1208870101413016	41	Equity share
HARSHA	T	P		'1208870101463277	2	Equity share
HARISH		JOSHI		'1208870101538549	200	Equity share
PRASHANTKUMAR	BABUBHAI	PATEL		'1208870101545058	4	Equity share
DEEPAK		JAIN		'1208870101586010	150	Equity share
AMIT		SINGHI		'1208870101804220	58	Equity share
SONALI	SUSHIL	DESHMUKH		'1208870101840700	2	Equity share
ADITYA		CHIRODIYA		'1208870101878802	10	Equity share
SACHIN		SINGH		'1208870101915343	1	Equity share
SUCHISMITA		MOHANTY		'1208870101932880	150	Equity share
ANAGHA	ASHISH	JEHURKAR		'1208870101962147	100	Equity share
VIPIN		KUMAR		'1208870101996360	8	Equity share
DHARSHIT		NAIK		'1208870102322456	1	Equity share
SHIVA	SANKAR	PADHI		'1208870102328078	1	Equity share
JAHNVI		AGGARWAL		'1208870102335370	400	Equity share
CHANDANI	KUMARI	SAH		'1208870102389146	50	Equity share
JADAV	ASHOKBHAI	ISHWARBHAI		'1208870102425458	5	Equity share
PARMOD		KUMAR		'1208870102490809	219	Equity share
VINITH	KUMAR	M		'1208870102578668	20	Equity share
AMITA		KUMARI		'1208870102609980	100	Equity share
VENKATESWARA	RAO	LANKA		'1208870102641104	100	Equity share
SUNIL	KUMAR	GARG		'1208870102740671	2	Equity share
NAGARAJ		RAMKUMAR		'1208870102838469	6	Equity share
SAUMYA		GUPTA		'1208870102865765	50	Equity share
MANAS		JANA		'1208870102889043	1	Equity share
SANJAY		CHOUHDARY		'1208870102984426	5	Equity share
KULDEEP		JAIN		'1208870103014093	1270	Equity share
NILOTPALA		NAYAK		'1208870103096422	70	Equity share
RAKESH		KOUL		'1208870103126849	167	Equity share
KAJAL				'1208870103143140	49	Equity share
MEENA		MAHESHWARI		'1208870103220421	100	Equity share
RAJU	NARAYAN	KAMALE		'1208870103272139	1	Equity share
JITENDRA		KHATIK		'1208870103324537	4	Equity share
NEM		SINGH		'1208870103366151	100	Equity share
SHUBHAM	KANAKMAL	JAIN		'1208870103422127	100	Equity share
AJU	HOSSAIN	MIDDYA		'1208870103457901	25	Equity share
ASHUTOSH	DILIPKUMAR	PADIYA		'1208870103491660	10	Equity share
HITESH	KUMAR	JAIN		'1208870103519174	1300	Equity share
MOHD		WASEEM		'1208870103542915	519	Equity share

ROCKY		SHARMA		'1208870103618283	10	Equity share
SRIKANTA		MISTRY		'1208870103663271	50	Equity share
VIJAYKUMAR	RAMSAMUJH	MAURYA		'1208870103688822	1	Equity share
CHANDRASINGH		THAPA		'1208870103725266	100	Equity share
JITENDRAKUMAR	NAVINCANDRA	RAVAL		'1208870103771465	51	Equity share
ROCKY		SAINI		'1208870103825949	10	Equity share
TEJNARAYAN		PRASAD		'1208870103826353	1	Equity share
SUJATA		SAHU		'1208870103932672	5	Equity share
SATYENDRA		SINKU		'1208870103936487	24	Equity share
NADEEM	ABDULHAQUE	ANSARI		'1208870103941710	200	Equity share
HIMANSHU		SINGLA		'1208870103959804	8	Equity share
LAXMIKANT	PREMNATH	PRAJAPATI		'1208870103985045	19672	Equity share
SWAPNIL	JINPAL	CHAPANE		'1208870104082381	20	Equity share
AVIJIT		SANTRA		'1208870104116916	85	Equity share
RISHINA	MIHIR	JETHWA		'1208870104139545	1	Equity share
SALMA	SULTANBHAI	BOBADA		'1208870104149279	2	Equity share
GOVINDHAN		BALAJI		'1208870104303934	135	Equity share
MANOJ		PRAJAPATI		'1208870104341351	350	Equity share
PRIYANKA		GUPTA		'1208870104348021	50	Equity share
GOPALA	PILLAI	THANU		'1208870104405738	2	Equity share
DEBASHIS		SARKAR		'1208870104501884	60	Equity share
RAJNISH		SHARMA		'1208870104581270	38	Equity share
SHILPA	ANIL	GURJAR		'1208870104649961	10	Equity share
RAGHVENDRA	PRATAP	YADAV		'1208870104736077	20	Equity share
PAMEE		SINGHA		'1208870104996791	34	Equity share
FARWAZ		MOLLAH		'1208870105009204	13	Equity share
SINTU		MANDAL		'1208870105032219	1	Equity share
AMRUTHA	VALIPARAMBIL	ANIL		'1208870105063674	400	Equity share
RAHUL		KUMAR		'1208870105063693	5	Equity share
SUMIT	KUMAR	PATEL		'1208870105081290	5	Equity share
SAJJAD		HUSSAIN		'1208870105097427	19	Equity share
SHITAL	RAOSAHEB	TARE		'1208870105122511	63	Equity share
SAPNA		DEVI		'1208870105227065	20	Equity share
SOUMAJIT		KHAN		'1208870105295820	88	Equity share
JADEJA	HARPALSINH	RAJENDRASINH		'1208870105330541	2	Equity share
RAVI	KANT	GARG		'1208870105347148	35	Equity share
DODIA	JAYDIP	VIJAYBHAI		'1208870105350368	8	Equity share
NILESH	BHARATBHAI	THUMMAR		'1208870105583142	200	Equity share
MANISH		ADHIKARI		'1208870105584931	2	Equity share
CHIRAG	JAGDISHBHAI	PANCHAL		'1208870105637679	75	Equity share
INDER		SINGH		'1208870105691186	107	Equity share
RAVEEN		KUMAR		'1208870105695406	2	Equity share
ARNAV		ANAND		'1208870105773974	134	Equity share
SUBODH		KUMAR		'1208870105827168	2164	Equity share
LAXMAN	DALLARAM	PATEL		'1208870105915725	200	Equity share
RAJ	KUMAR	BOGI		'1208870106005545	10	Equity share
VINOD	KUMAR	AGARWAL		'1208870106030105	108	Equity share
RONIT	NITINBHAI	LODHARI		'1208870106052596	50	Equity share
PARTHA		MUKHERJEE		'1208870106068551	1	Equity share
MAHESH	ANAND	PANDEY		'1208870106187115	500	Equity share
JAMINI		RONGPEE		'1208870106274069	300	Equity share
SARBESH	KUMAR	DAS		'1208870106300480	750	Equity share
NIRAV	VRAJLAL	SANGHANI		'1208870106326205	47	Equity share
HEMANT		KUMAR		'1208870106373334	208	Equity share
SHANKAR	LAL	KUMHAR		'1208870106420029	5	Equity share
IBRAHIMKUTTY		PARAKUNDIL		'1208870106474231	150	Equity share
JANAKIRAMAIAH		PEDAPUDI		'1208870106506260	200	Equity share
GARIMA	RISHABH	JAIN		'1208870106632978	30	Equity share
DAMODARAN	MURALI	MOHAN		'1208870106667095	1	Equity share
VINAY		VERMA		'1208870106775257	1	Equity share

RANVEER	AVINASH	JADHAV		'1208870106862329	205	Equity share
CHARUPREET				'1208870106877352	10	Equity share
NARENDRA	KUMAR	SUNEJA		'1208870106932358	1	Equity share
BICHITRA		GOUDA		'1208870106967142	9	Equity share
YOGESH		YADAV		'1208870107016696	1	Equity share
KATTATHEVAR		SELVAKUMAR		'1208870107213167	50	Equity share
TANUJ	PRAMOD	PAWAR		'1208870107248916	1	Equity share
AMIR	A	KHAN		'1208870107260224	1	Equity share
RAJENDRA		TIKYANI		'1208870107260262	90	Equity share
RAJSEN				'1208870107288742	1	Equity share
SUDIPTA		CHATTERJEE		'1208870107367560	1	Equity share
NAND	LAL	VADHRANI		'1208870107429654	2000	Equity share
SEKH		SAHAJAN		'1208870107497440	1	Equity share
MANA	RAM			'1208870107508318	1	Equity share
NIKHIL		BANSAL		'1208870107537611	1	Equity share
ANIL		KUMAR		'1208870107621638	87	Equity share
PARIJAT	RAJA	BANERJEE		'1208870107702550	2	Equity share
LAB	KUMAR	SINGHA		'1208870107743114	2	Equity share
SAPNA		KUMARI		'1208870107947321	9	Equity share
KARMBEER				'1208870108034396	5	Equity share
JAWED		MUMTAZ		'1208870108045898	600	Equity share
GHANSHYAM		GUPTA		'1208870108047798	1	Equity share
REETU		BHANOT		'1208870108081054	2	Equity share
APOORVA		PATERIYA		'1208870108183582	108	Equity share
VIJAY	PRABHAKAR	RODGE		'1208870108249081	5	Equity share
RAHMATHULLA				'1208870108257962	200	Equity share
AVANI	BIPIN	PAREKHBHATT		'1208870108297862	1800	Equity share
RUCHIT		BERI		'1208870108307225	100	Equity share
AMRISH				'1208870108377481	19	Equity share
KAILASH		CHANDRA		'1208870108498114	9	Equity share
KAVITA		SIRVI		'1208870108534713	82	Equity share
PRAKASH		DOBHAL		'1208870108635965	1	Equity share
AKRAM	HATIM	MOHD		'1208870108635971	120	Equity share
MAJIV		RAY		'1208870108641977	1	Equity share
SARIKA	VISHNU	KOKARE		'1208870108654279	149	Equity share
ARUN	KUMAR	VADAKKERA		'1208870108665635	100	Equity share
PRAJAKTA	PREMANATH	POLLE		'1208870108757057	4	Equity share
RAJESH		SHARMA		'1208870108823383	5	Equity share
DILIP		SHANMUGASUNDARAM		'1208870108839674	1	Equity share
ASHOK		KUMAR		'1208870108858334	30	Equity share
PRADEEP		THAKUR		'1208870108880628	300	Equity share
AJITKUMAR	ASHOK	SHINDE		'1208870108924791	2	Equity share
AMIT		VISHWAKARMA		'1208870108943884	1	Equity share
GOVIND		KUMAR		'1208870109197472	1	Equity share
MASANARAJ		GANGESH		'1208870109253429	50	Equity share
DANANJAY		SIDDARTH		'1208870109288646	2	Equity share
RAVI		YADAV		'1208870109338517	33	Equity share
RENU	KUMARI	DEVI		'1208870109403738	20	Equity share
ARVIND	KUMARSWAMI	CHIMANCHODI		'1208870109411960	20	Equity share
USHA		YARAMAKULA		'1208870109426922	5	Equity share
SATYANARAYAN	BHUMAYYA	PALLERLA		'1208870109440485	50	Equity share
ANAMIKA		YADAV		'1208870109456873	12	Equity share
VIMALA		KUMARI		'1208870109547481	67	Equity share
AYUSH		ROY		'1208870109555885	10	Equity share
SANGITA		CHOWDHURY		'1208870109591421	2	Equity share
SAGAR		GUPTA		'1208870109593127	8	Equity share
SANJANA	VASANT	PUJARI		'1208870109621073	250	Equity share
PRAMOD	KUMAR	ROHILLA		'1208870109626388	5	Equity share
SAIBAL		PATHAK		'1208870109660573	10	Equity share
LAKSHMI		KALLAM		'1208870109704899	20	Equity share

RACHNA		SINGH		'1208870109715860	16	Equity share
GOPAL		SHASMAL		'1208870109774532	5	Equity share
TAMBE	RAHUL	RAMESH		'1208870109785791	50	Equity share
RAVINDER				'1208870110126539	87	Equity share
MRUDULA	ULHAS	KOLAMBKAR		'1208870110224678	3	Equity share
ARUNACHALAM		GUNASEKARAN		'1208870110333337	154	Equity share
KAUSHALENDRA		KUMAR		'1208870110335182	15	Equity share
DOLLY		PURI		'1208870110371231	1	Equity share
PRADEEP		PAL		'1208870110401749	168	Equity share
AAYUSH		DESAI		'1208870110407677	85	Equity share
RAHUL		KAINTURA		'1208870110507722	200	Equity share
ABHIJIT		SAIKIA		'1208870110512671	5	Equity share
RAMANATHAN		VIJAYARAGAVAN		'1208870110556084	35	Equity share
NAVANEETHAKRISHNAN				'1208870110670224	18	Equity share
SURAJ		VERMA		'1208870110689613	1	Equity share
MUMMANA	HALLI	ANJINAPPAMANJUNATH		'1208870110720357	58	Equity share
AMOL	ASHOKRAO	DESHKAR		'1208870110730901	100	Equity share
ABHISHEK	SINGH	KUSHWAHA		'1208870110781811	2	Equity share
MD	KHURSHID	ANSARI		'1208870110843844	2	Equity share
SWAYAM	PARKASH	SHARMA		'1208870110890992	101	Equity share
ANISH	PRAKASH	SAPKAL		'1208870110927531	2	Equity share
RAM	KUNDALIK	HIPPARKAR		'1208870110982420	20	Equity share
AKSHAY		KUMAR		'1208870111053407	500	Equity share
PANKAJ		KUMAR		'1208870111080002	7	Equity share
SUNIL	KUMAR	CHOUHDARY		'1208870111150641	1	Equity share
MOLOY	CHANDRA	DEY		'1208870111275317	25	Equity share
KRISHNA		KUMAR		'1208870111276874	34	Equity share
GURSHINDER	PAL	SINGH		'1208870111323569	2	Equity share
SATISH	KUMAR	PAHADIA		'1208870111376573	500	Equity share
SIPRA		DAS		'1208870111389012	1500	Equity share
AMISH	GANGARAM	SAH		'1208870111425548	100	Equity share
SUJIT	KUMAR	PATRA		'1208870111624400	120	Equity share
SUNIL		KUMAR		'1208870111669653	30	Equity share
BABU	RAM	YADAV		'1208870111709425	2	Equity share
CHANDRA	MOHAN	BHATT		'1208870111754903	50	Equity share
NARESH	CHOUHDARY			'1208870111795321	4	Equity share
BOLLINENI		SHOBHA		'1208870111826832	5	Equity share
VIVEK		DADHICH		'1208870111841764	100	Equity share
SURESHKUMAR	RAMKUMAR	AGARWAL		'1208870111841916	1	Equity share
NAGAPPAN		SURESH		'1208870111853351	8	Equity share
SANTOSH	KUMAR	ISHWARSAHOO		'1208870111914226	4	Equity share
SURAJ	BIRBAL	RAMTEKE		'1208870111928919	2	Equity share
NEELES		DUBEY		'1208870112023046	10	Equity share
CHEELEN	CHALIL	FAYAS		'1208870112064484	150	Equity share
MITHUN		THAKOR		'1208870112114258	11	Equity share
VEERAPANDIYAN		VIMALRAJ		'1208870112136677	5	Equity share
SUNEEL	KUMAR	AHIRWAR		'1208870112153437	17	Equity share
CHARANJEET		KUMAR		'1208870112154620	150	Equity share
AMAR	MADHUBAN	RAJBHAR		'1208870112248166	10	Equity share
MINAL	VITHOBA	JIVALE		'1208870112287005	128	Equity share
SAJID				'1208870112328281	1	Equity share
AJAY		KUMAR		'1208870112412521	80	Equity share
RAJENDRA	KUMAR	KHATIK		'1208870112415746	571	Equity share
SANJAY	VIJAY	SINGHJESRANI		'1208870112423303	4000	Equity share
MOHSIN	ABBAS	SHAIKH		'1208870112444826	584	Equity share
DINESH		CHANDNA		'1208870112450308	50	Equity share
MOHIT				'1208870112460445	1	Equity share
ANURAG		KAUSHIK		'1208870112513773	300	Equity share
ABDUL		SUBHAN		'1208870112520852	10	Equity share
MITHILESH		KUMAR		'1208870112655745	60	Equity share

DILKUSHA				'1208870112728908	25	Equity share
DHARANJAN	KUMAR	PANDEY		'1208870112779117	17	Equity share
VINAY	BHUSHAN	SINGH		'1208870112780344	15	Equity share
KRISHNA		DUTTA		'1208870112814176	45	Equity share
FIRODUSE		REHANA		'1208870112879031	43	Equity share
PAWAN	SHANKAR	RAJPOOT		'1208870112879857	13	Equity share
AMITKUMAR	NAGINBHAI	SATAPARA		'1208870112885284	500	Equity share
KRISHNAKUMAR	KUMAR	VAISHNAV		'1208870112950021	50	Equity share
KRISHNA	KUMAR	DEWANGAN		'1208870112957103	20	Equity share
HIMANSHU	SHEKHAR	SINGH		'1208870112984112	50	Equity share
ADKI	ARUN	KUMAR		'1208870113098475	10	Equity share
HARSHAD	KARSHANBHAI	KANOTARA		'1208870113110755	1	Equity share
MANJUNATHA	NUGGAHALLI	MARIGOWDA		'1208870113259718	2	Equity share
UMESH	KUMAR	YADAV		'1208870113267142	50	Equity share
DEEPTHI		NARLA		'1208870113290007	1	Equity share
KAVITA		YADAV		'1208870113398241	155	Equity share
BHAWESH		PATANKAR		'1208870113462638	1	Equity share
VIJAYKUMAR	JEETNARAYAN	PANDEY		'1208870113466117	50	Equity share
KEVIN	PATEL	GOR		'1208870113472492	20	Equity share
SHRISHAIL	KALAKANAGOUD	TIMMANAGOUDRA		'1208870113478861	7	Equity share
ANBAZHAGAN		POORNIMAA		'1208870113582136	100	Equity share
AKASH	SANJEEVKUMAR	MANUDHANE		'1208870113584927	32	Equity share
HARSHIV		THULAL		'1208870113650966	300	Equity share
VIJAY	KUMAR	SINGH		'1208870113707944	10	Equity share
SANTOSH		SINGH		'1208870113780335	26	Equity share
OMKAR	KIRAN	BERDE		'1208870113850759	100	Equity share
KAPIL		JOSHI		'1208870113974889	1	Equity share
JAGMAL		SINGH		'1208870114085731	120	Equity share
SUDHIR		KUMAR		'1208870114139928	1	Equity share
MEENA		VADHRANI		'1208870114179262	200	Equity share
GARIMA		PANDEY		'1208870114187233	64	Equity share
KISHAN	SINGH	MEHRA		'1208870114224855	10	Equity share
NAGARAJ	SAMBARAO	KULKARNI		'1208870114282922	326	Equity share
ABHISHEK		GHOSH		'1208870114294668	200	Equity share
ASHVIN	RAMBHAI	KHUNTAD		'1208870114345441	26	Equity share
SWASTIBRATA		MISHRA		'1208870114357998	15	Equity share
VIVEK	KUMAR	VERMA		'1208870114652439	3	Equity share
GOURAV		PRAJAPATI		'1208870114664193	3	Equity share
BAUAN	JIVACH	JHA		'1208870114680456	76	Equity share
PUSHPA		SAW		'1208870114803659	149	Equity share
MUKUL		GOYAL		'1208870115081065	50	Equity share
ANISHA		KUMARI		'1208870115118128	220	Equity share
MUKESH	KUMAR	MEENA		'1208870115152463	3	Equity share
APPANNA		KARUKONDA		'1208870115206590	55	Equity share
SRI	ANJALI	GAJAM		'1208870115249789	5	Equity share
GOVIND	VITTHALRAO	GHULE		'1208870115449461	39	Equity share
SUYASH		MISHRA		'1208870115526943	100	Equity share
MAHESH	CHAND	CHEEPI		'1208870115708379	100	Equity share
DHIRENDRA		KUMAR		'1208870115734614	3	Equity share
ILTEMAS		SHAIKH		'1208870115800045	2	Equity share
SANDEEP	GAJANAN	SAHANI		'1208870115816701	5	Equity share
HARISH	SINGH	BISHT		'1208870115995492	36	Equity share
PAVNEET	SINGH	CHAWLA		'1208870116031475	1	Equity share
MAHENDRA		SUMAN		'1208870116116301	8	Equity share
VINITA		PRASAD		'1208870116122993	41	Equity share
SUMIT		DAS		'1208870116141269	8	Equity share
BALASUBRAMANIAN	SUBBAMMAL	SURIYA		'1208870116162568	12	Equity share
TALAPAKULA		LOKESH		'1208870116162889	1	Equity share
DAKSHA		JOSHI		'1208870116178751	20	Equity share
NIKUNJ	DHANSUKHBHAI	PATEL		'1208870116179755	15	Equity share

ANKITA		MEDAM		'1208870116188179	250	Equity share
SRINIVAS		GOTTAM		'1208870116204736	2	Equity share
KULDEEP				'1208870116695860	118	Equity share
PANKAJ	KUMAR	MISHRA		'1208870116754058	1	Equity share
SRINIVASAN				'1208870116847383	5	Equity share
PARIKSHIT	SINGH	PARIHAR		'1208870116860037	1	Equity share
MAHENDRA	MOHANLAL	GUPTA		'1208870116868946	38	Equity share
ADITYA	CHANDRABHAN	BALE		'1208870116885480	2	Equity share
SANKET	SANTOSH	LICHODE		'1208870117033858	20	Equity share
DEBARGHYA		SENGUPTA		'1208870117043218	2	Equity share
MAHESH	CHANDRA	JOSHI		'1208870117063585	200	Equity share
DAYARAM	MAHIPAL	KANNOJIYA		'1208870117099700	3	Equity share
ANUP	KUMAR	LAHARIYA		'1208870117244141	3	Equity share
SHASHIKANT		BHARTI		'1208870117292648	33	Equity share
AMUDHA		ARUMUGAM		'1208870117326961	60	Equity share
ASHISH		KUMAR		'1208870117328118	38	Equity share
MANIRUL		ISLAM		'1208870117375587	72	Equity share
PRASANTA	KUMAR	PRADHAN		'1208870117409292	400	Equity share
PRABHAT		KADYAN		'1208870117464884	100	Equity share
RAKESH		MEENA		'1208870117492713	5	Equity share
GANESH	NAMDEV	SHIRODKAR		'1208870117579931	25	Equity share
MANAN	MAHENDRABHAI	HARIYANI		'1208870117598150	13	Equity share
KAILASH		PRASAD		'1208870117654694	30	Equity share
RAVI		KUMAR		'1208870117674854	4	Equity share
RITESH	VAGHO	ZORE		'1208870117740397	1	Equity share
GOVERDHAN	SINGH	NEGI		'1208870117755080	5	Equity share
RAJ	GANESHBHAI	SOMPURA		'1208870117797408	3	Equity share
MAHADEV	GOROBA	SHETE		'1208870117847642	40	Equity share
ASHOK	VAMANRAO	PATIL		'1208870117851243	161	Equity share
PRATEEK		BALWANI		'1208870117897090	75	Equity share
SRIVIDHYA				'1208870117904991	120	Equity share
SHAMBHUNATH		SINHA		'1208870117927371	200	Equity share
SHAILESH	PURSHOTTAMBHAI	PAREKH		'1208870117936118	8	Equity share
DURGA		SHARMA		'1208870117992800	53	Equity share
LOKESH	NARENDRA	PATIL		'1208870118042131	26	Equity share
MANDAR	DATTATRAY	JOSHI		'1208870118124102	200	Equity share
MALINI		SAMVEDI		'1208870118222032	12	Equity share
MAHABIR		GOPE		'1208870118314229	2	Equity share
DISHAN	TABREZ	QURESHI		'1208870118361311	2000	Equity share
TRUPTIBEN	MOHITKUMAR	PATEL		'1208870118366282	10	Equity share
BRAJESH		KUMAR		'1208870118462673	20	Equity share
POONAM		GARG		'1208870118496770	145	Equity share
SNEHA	DIWAKARRAO	GOTMARE		'1208870118624485	50	Equity share
GOPI		RAM		'1208870118653624	4	Equity share
SATHYARAJ		RAMASWAMY		'1208870118667498	1	Equity share
ATISHAY		JAIN		'1208870118686111	200	Equity share
LACHMAN	VASUMAL	MATLANI		'1208870118746421	380	Equity share
RISHABH		JAIN		'1208870118796068	97	Equity share
ARCHANA	KETAN	SHAH		'1208870118845957	10	Equity share
ANUPAM		ROY		'1208870118925916	10	Equity share
KRISHAN	MOHAN	YADAV		'1208870119019648	8	Equity share
MAHALAKSHMI		JAGADEESAN		'1208870119037585	50	Equity share
POONAM	GHEWARCHAND	JAIN		'1208870119056663	420	Equity share
SHILPA	AJIT	GADA		'1208870119252164	5	Equity share
KAMALJIT		SINGH		'1208870119266424	1	Equity share
SHIVAM		SINGH		'1208870119316616	100	Equity share
KUSUM		UPADHYAYA		'1208870119370537	15	Equity share
SHAILENDER		VYAS		'1208870119394900	50	Equity share
SHAKUNTHALA		RAMASAMY		'1208870119398179	300	Equity share
DIVYANSHU	CHANDRASHEKHAR	YADAV		'1208870119471375	2	Equity share

KARISHMA	SATISH	SALIAN	'1208870119552853	500	Equity share
MUNNA		KUMAR	'1208870119564571	10	Equity share
JAGPREET		SINGH	'1208870119679061	10	Equity share
KRISHNA	BHAUSAHEB	POTARE	'1208870119764664	1	Equity share
MYAKALA	SHRAVAN	KUMAR	'1208870119835931	1	Equity share
AAFRINBANU	MOHAMED	SAADCHANNIWALA	'1208870119875622	2	Equity share
HRITIK		KUMAR	'1208870119893160	71	Equity share
DHARMENDRA		PRASAD	'1208870119905217	5	Equity share
RAJNIKANT		DUTT	'1208870120124711	10	Equity share
MOHAMMAD	YAKUB	KHAN	'1208870120271172	2	Equity share
SONAL	RAKESH	CHAUHAN	'1208870120361682	10	Equity share
AMBRUSHI	BHAGAVAN	GADHAVE	'1208870120365621	5	Equity share
BHAGAWAN	BHARAT	YERAM	'1208870120436025	30	Equity share
NAYAN	KUMAR	KUNDU	'1208870120608491	6	Equity share
SAURABH	VIKAS	LODHA	'1208870120648051	99	Equity share
RAMANPREET		SINGH	'1208870120694147	38	Equity share
TAMILMANI		SANTHANALAKSHMI	'1208870120823708	86	Equity share
AJAY	GOPAL	SOHONI	'1208870120864099	80	Equity share
SONU		KUMAR	'1208870120895877	15	Equity share
SANTOSH	PADMANABHA	POOJARI	'1208870120982233	15	Equity share
VISHAL	MALLAPPA	KANBARKAR	'1208870121117851	10	Equity share
VIKAS	KUMAR	RANWA	'1208870121262680	48	Equity share
YOGESH	VIJAY	ZENDE	'1208870121359987	2	Equity share
AMARESH	DEBDAS	CHANDRA	'1208870121505873	150	Equity share
RICHA		SHARMA	'1208870121769165	250	Equity share
UTTAM	KUMAR	CHAKRABORTY	'1208870121846011	1	Equity share
NEHA		TYAGI	'1208870121899843	400	Equity share
RAMDULAR		KUSHWAHA	'1208870121959931	314	Equity share
ALKA		SINGH	'1208870122014872	100	Equity share
MANOHAR		PRASAD	'1208870122044519	13	Equity share
NEETU		RAWAT	'1208870122135623	10	Equity share
ANIL		KUMAR	'1208870122379705	2	Equity share
VIPUL	PRAVINKUMAR	CHHEDA	'1208870122474881	5	Equity share
KRISHANA		RATHOR	'1208870122510741	216	Equity share
GUNJAN	KUMAR	SHRIVASTAVA	'1208870122543543	20	Equity share
NIDHI		PAWAR	'1208870122563376	2	Equity share
SUDHIR	YASHWANT	DALI	'1208870122857975	2	Equity share
SUNIL	KUMAR	YOGI	'1208870123000546	1	Equity share
MAHDIYYAH	MOHAMED	SAEEDSHAIKH	'1208870123036883	42	Equity share
SWETA		KUMARI	'1208870123069613	1	Equity share
MAYARAM		MEENA	'1208870123262341	1	Equity share
JAYJIT	SUDHIR	JADHAV	'1208870123367885	3	Equity share
DEVI		MELEPPARAMBIL	'1208870123751564	40	Equity share
ABHAY		KUMAR	'1208870123761532	5	Equity share
SANDEEP		KUMAR	'1208870123779305	100	Equity share
HAMMAD		AHMAD	'1208870123808922	150	Equity share
DIVYA		VERMA	'1208870124145698	188	Equity share
SOURAV		NEGI	'1208870124161927	29	Equity share
KULSUM	AMIR	PANDLEKAR	'1208870124239478	16	Equity share
BHUPESH		PANCHAL	'1208870124276149	10	Equity share
SRIMANTA	JOGENDRANATH	BARIK	'1208870124369888	14	Equity share
VIPUL	RASIKBHAI	VAGHASIYA	'1208870124411671	18	Equity share
SATYA	NARAYAN	SINGH	'1208870124433026	1	Equity share
AFROZ	SALIM	SHAIKH	'1208870124600606	200	Equity share
HOSHIYAR		SINGH	'1208870124701478	18	Equity share
FAIZAL	YUSUF	MANKANIYA	'1208870125028271	100	Equity share
SATISH	MAHADEO	KUDAPKAR	'1208870125084951	1	Equity share
KRISHNAKUMAR	DAMODHARAN	UNNI	'1208870125290262	2000	Equity share
KRISHNA		MANDAL	'1208870125333041	30	Equity share
PADDAMBAIL		DHEERAJ	'1208870125402191	3	Equity share

RITU	RAJ	SOLANKI		'1208870125450588	30	Equity share
RUTHVIK	SIRUPU	JAGADISHKUMAR		'1208870125457087	10	Equity share
AYUSH		YADAV		'1208870125495604	16	Equity share
SHALINI		KESHARWANI		'1208870125825375	10	Equity share
TEJ		SINGH		'1208870125951056	2	Equity share
ROSY	YASHPAL	SINGH		'1208870125960185	1	Equity share
DALJEET		SINGH		'1208870126172125	500	Equity share
JAI		SHARMA		'1208870126222507	40	Equity share
SUKHDEV		NAUTIYAL		'1208870126406928	19	Equity share
RAKESH		ROUSHAN		'1208870126447232	106	Equity share
BHIMRAJ		SHARMA		'1208870126521033	133	Equity share
RAKHI		SHARMA		'1208870126559608	49	Equity share
SWETA		SINGH		'1208870126629884	100	Equity share
AJAYA	KUMAR	NAYAK		'1208870126688902	25	Equity share
VIKASH		SAINI		'1208870126831724	29	Equity share
MASUD		ALAM		'1208870126857151	19	Equity share
RITESH		DEBBARMA		'1208870126871789	20	Equity share
ATIF	ARFEEN	ARIFF		'1208870129235597	1	Equity share
MANITA				'1208870129280068	3	Equity share
PRITI		DEB		'1208870129883026	507	Equity share
ANITA		DESAI		'1208870130047171	1	Equity share
MANIT		KUMAR		'1208870130161018	23	Equity share
BIMAL	KUMAR	GHOSH		'1208870130239012	100	Equity share
ANISHABANO	IMTIYAZAHMED	SHAIKH		'1208870130303546	500	Equity share
ROHAN		GARG		'1208870130551330	21	Equity share
RAM	BALI	CHAUBEY		'1208870130626051	2	Equity share
SUBRAMANIAN				'1208870130649571	50	Equity share
RAHUL		VERMA		'1208870130799149	19	Equity share
GAURI	SHRIKANT	CHAVAN		'1208870130815535	4	Equity share
RAKESH	KUMAR	SHARMA		'1208870130992280	4	Equity share
SANDIP		DAN		'1208870131402650	37	Equity share
AMIT		PANDE		'1208870131435205	5	Equity share
MANDA	BABAN	WAMANE		'1208870131943295	2000	Equity share
ANIL		GUPTA		'1208870131982776	1	Equity share
BALKRISHNA	KASHINATH	KULKARNI		'1208870132024241	1	Equity share
CHANDANBALA	PRAVEEN	JAIN		'1208870132119057	6800	Equity share
NISHAL	BHASKARAN	KOLAZHY		'1208870132284223	40	Equity share
VIKAS		PRASAD		'1208870132307235	50	Equity share
ANIL		SAIKIA		'1208870132320685	323	Equity share
MANIK		DAS		'1208870132402295	2	Equity share
KARUN		RANA		'1208870132463232	1	Equity share
RAJBIR		SINGH		'1208870132490144	10	Equity share
PAZHANIVEL		JAYAKUMAR		'1208870132772987	4	Equity share
NARENDER		KUMAR		'1208870132955650	500	Equity share
SAJID	SHABBIR	SHAIKH		'1208870133457101	1	Equity share
RAJ	KUMAR	AHUJA		'1208870133652424	30	Equity share
DEEPIKA		PHADKE		'1208870133720587	50	Equity share
AKHILESH		YADAV		'1208870133732985	10	Equity share
PRAGATI	JEETENDRA	GHOLAP		'1208870133781182	20	Equity share
SUBHRANSU	SEKHAR	MISHRA		'1208870133903664	3	Equity share
AMIT	KUMAR	DUBEY		'1208870133948368	8	Equity share
ASHA		JAIN		'1208870134019173	100	Equity share
PARTH	JITENDRA	UPADHYAY		'1208870134087924	50	Equity share
AMOL	RAGHUNATH	PAWAR		'1208870134177830	19	Equity share
MAHALINGAPPA		NAVEEN		'1208870134422971	9	Equity share
MONOJ	KUMAR	SINGH		'1208870134432141	500	Equity share
RAHUL		BAIRAGI		'1208870134606921	66	Equity share
LALITA		GUPTA		'1208870134779322	67	Equity share
JITENDRA	KUMAR	VERMA		'1208870134785085	20	Equity share
RAHUL		VISHWAKARMA		'1208870134928243	5	Equity share

SHAHJAHAN		SHEIKH		'1208870134943350	200	Equity share
BAHADUR	SINGH	RAWAT		'1208870134951361	55	Equity share
KAUSAR	BEGAM	ZAHIDHUSSAINSHAIKH		'1208870135012270	2	Equity share
JYOTI	TULSHIRAM	TINGUSALE		'1208870135392717	2	Equity share
TARUN		PRIYANSHU		'1208870135552097	40	Equity share
OMPRAKASH		SARGARA		'1208870135843321	10	Equity share
SHARAD	ASHOK	POWAR		'1208870135985536	3	Equity share
CHANDRA	SHEKHAR	SINGH		'1208870136117980	5	Equity share
MALHARI	POPAT	KOLEKAR		'1208870136343421	99	Equity share
YASHWANTH	RAO	MANDHRE		'1208870136436945	125	Equity share
JOGENDRO		GOMANGO		'1208870136560103	2	Equity share
MAHESH		KUMAR		'1208870136616466	1	Equity share
KINJALBEN	RAHULBHAI	RANK		'1208870136691194	46	Equity share
DILIP		KUMAR		'1208870136828239	2	Equity share
AMAN		NAUTIYAL		'1208870136907967	70	Equity share
SANJAY		FOTANI		'1208870137268464	7	Equity share
KHAIRUNNISA	SHAHBAAZ	QURESHI		'1208870137904106	7	Equity share
SAHIL		TANEJA		'1208870138371262	130	Equity share
SANJIB		SARKAR		'1208870138575896	10	Equity share
VINAY		KADU		'1208870138657381	15	Equity share
SUKDEB		SAHOO		'1208870138813527	3	Equity share
MANTU		SARMAH		'1208870138833307	1	Equity share
SUMIT		GURUNG		'1208870138834465	5	Equity share
MAMTA		BAGRECHA		'1208870138971629	200	Equity share
PADELA	JANARDHANA	NIMISHA		'1208870139075371	50	Equity share
KASHISH				'1208870139113851	21	Equity share
TUSHAR				'1208870139161304	1	Equity share
BRIJESH				'1208870139426308	1	Equity share
JASWINDER		SINGH		'1208870139487661	5	Equity share
ANIL		SHARMA		'1208870139591871	5	Equity share
SATYANARYAN				'1208870139601536	20	Equity share
MAHESH				'1208870139626770	150	Equity share
JUNGBAHADUR		YADAV		'1208870139740414	1	Equity share
ISHWARBHAI		RATHVA		'1208870139817658	8	Equity share
KHUSHIRAM		GURJAR		'1208870139846022	4	Equity share
URVASHI		CHANNA		'1208870139980510	745	Equity share
MANEKCHAND	RAJARAM	SONI		'1208870140074519	50	Equity share
ASHISH		KUMAR		'1208870140195156	60	Equity share
SREEJA		MUNSHI		'1208870140382326	3	Equity share
RAJ		GUPTA		'1208870140468441	102	Equity share
MANOJ				'1208870140667946	7	Equity share
SHIVAJI	ANNAPPA	PANDHARE		'1208870140782260	200	Equity share
UPASANA		GUPTA		'1208870140824667	1000	Equity share
PINKI	DEB	ROY		'1208870140931542	2	Equity share
NIKET	MANOJBHAI	GHADIYA		'1208870141063635	300	Equity share
MANISHA	SHIVAJI	PANDHARE		'1208870141445307	100	Equity share
JAIPAL		SINGH		'1208870141544074	5	Equity share
ANAM		BHARTI		'1208870141724925	1	Equity share
SIKHAMONI	BORGOHAIN	BARUAH		'1208870141911341	1	Equity share
PRATYUSH	PRATIM	DAS		'1208870142040883	200	Equity share
LALABHAI	AMARATBHAI	RABARI		'1208870142351011	19	Equity share
VINEETA				'1208870142373162	1	Equity share
DIPTI		VERMA		'1208870142428483	18	Equity share
SONI		DEVI		'1208870142449569	10	Equity share
ARTI		AGGARWAL		'1208870142517134	50	Equity share
SUMESH	BHARATKUMAR	MURKUTE		'1208870142568122	40	Equity share
VINAY	GURUNATH	VERNEKAR		'1208870142571737	6	Equity share
POOJA				'1208870142745271	297	Equity share
HITESH	KAMALAKAR	MANJAREKAR		'1208870142814628	1	Equity share
AMAR	TULSHIRAM	DUKARE		'1208870142816703	3	Equity share

BITTU		SARKAR		'1208870142825021	4	Equity share
AKSHAY	DINKAR	TAWATE		'1208870143130081	4	Equity share
PARTH	HARSHADBHAI	VALA		'1208870143241052	2	Equity share
PARAKAPALU	MUNICHANDRA	REDDY		'1208870143355444	1	Equity share
PINTU		PANDIT		'1208870143485022	5	Equity share
CHARAN	KAMATH			'1208870143953685	1	Equity share
SAJAL		GOEL		'1208870144099871	30	Equity share
MANASA	BALAKRISHNA	SHETTY		'1208870144144763	100	Equity share
MOHD	ZAFAR	KHAN		'1208870144217468	25	Equity share
SHUBHAM		KUMAR		'1208870144323001	2	Equity share
SHADAB	HUSSAIN	HASANALISAYYED		'1208870144409558	1	Equity share
SRIKANTH		RAKSHITHA		'1208870144714725	10	Equity share
GURUSAMY		SONAI		'1208870144748383	25	Equity share
SHIVAM		SRIVASTAVA		'1208870144865807	2	Equity share
PRAVIN	ASHOK	DIXIT		'1208870145216153	2	Equity share
RITU		MISHRA		'1208870145253067	112	Equity share
RANJIT		PAUL		'1208870145350295	609	Equity share
ARUNACHALAM		SIVARAMAN		'1208870145368224	1	Equity share
MOHD	NADEEM	ANSARI		'1208870145452181	40	Equity share
MOHAMMAD		MUSHTAQUE		'1208870145500492	56	Equity share
WAZID	TIGER	SIZOHAN		'1208870145786150	1	Equity share
VIBHA				'1208870145815005	30	Equity share
RAVINDRA	DILIP	SALUNKE		'1208870146273484	200	Equity share
VISHWAJEET		MISTRI		'1208870146378445	1	Equity share
AMOLAK	CHAND	MEENA		'1208870146450287	100	Equity share
ASHWIN	ANANT	SURVE		'1208870146801042	1	Equity share
SAMIRAN	ROY	CHOWDHURY		'1208870147385325	2	Equity share
KUNDAN	SINGH	BISHT		'1208870147462336	6	Equity share
PARESH	PANDHARI	JADHAV		'1208870147507408	2	Equity share
ARVIND	GANDHI	SINGH		'1208870147535328	8	Equity share
ASHISH		NEGI		'1208870147867551	177	Equity share
RAMBHAU	KARBHARI	NAGARE		'1208870148020498	10	Equity share
STEFFY	MICHAEL	GOMES		'1208870148220392	1	Equity share
RAMAIAH		KILARI		'1208870148572919	63	Equity share
SUSHANT		KUMAR		'1208870148818775	5	Equity share
ANSH		MISHRA		'1208870149331550	1	Equity share
RITESH		MOR		'1208870149494933	4	Equity share
VISHAL		ALI		'1208870149725561	1	Equity share
ABDUL	AHAD	SIDDIQUI		'1208870149972810	100	Equity share
SAI	RAM	ALLURI		'1208870150082797	1	Equity share
VINOD	KUMAR	MOURYA		'1208870150450920	39	Equity share
SHUBHANSHU		PATEL		'1208870151132551	1	Equity share
SHILPA		DEBNATH		'1208870151250597	12	Equity share
MITHLESH		KUMARI		'1208870151541500	3	Equity share
MAYURI		DE		'1208870153109191	50	Equity share
GANESH				'1208870153180307	2	Equity share
VANDANA	DATTATRAYA	BHANDAR		'1208880000019727	5	Equity share
PRIYADARSAN		NAYAK		'1208880000060590	7	Equity share
MOHAMED	NAZIR	NASIRAHMED		'1208880000066077	15	Equity share
MOHAN		ARUNKUMAR		'1208880000070201	35	Equity share
JIBIN	MATHEW	JAMES		'1208880000072781	50	Equity share
JATIN	KUMAR	CHAUDHARY		'1208880000078494	200	Equity share
ANKUR		JAIN		'1208880000099658	1070	Equity share
NALLURI	VASANTHA	RAO		'1208880000102281	1	Equity share
DEEPAKKUMAR	VEDPRAKASH	SINGH		'1208880000119620	5	Equity share
JIGAR	NAVIN	BHEDA		'1208880000123751	2000	Equity share
ANAND	BHARMU	BHINGUDE		'1208880000131682	3	Equity share
RAHUL		KUMAR		'1208880000142859	35	Equity share
ABHISHEK		JETLY		'1208880000143356	38	Equity share
RAKESH		NAITHANI		'1208880000144351	100	Equity share

RITESH		ARORA		'1208880000144972	25	Equity share
KULDIP	LAXMANBHAI	JOTANIYA		'1208880000168698	20	Equity share
YASHPAL		CHHABRA		'1208880000188478	800	Equity share
SHRIKANT	DINKAR	ANEKAR		'1208880000205532	1	Equity share
HEMANT	KUMAR	SHARMA		'1208880000209974	100	Equity share
ROHAN		YADAV		'1208880000210156	600	Equity share
JEEVARAJAN				'1208880000211981	1000	Equity share
NARESH		SHARMA		'1208880000230107	9	Equity share
PARSU	RAM	CHANDRAKAR		'1208880000230223	100	Equity share
ANKIT		UTTAM		'1208880000231985	130	Equity share
VENKATESWARA	REDDY	KEESARA		'1208880000234914	540	Equity share
AMOL		SAVANT		'1208880000237351	4	Equity share
JATIN	RAJESHKUMAR	KHATIWALA		'1208880000240911	100	Equity share
SIBIN		GANGADHARAN		'1208880000248754	1	Equity share
SUNIL		KUMAR		'1208880000249796	1	Equity share
GIRISHKUMAR	AMRUTLAL	PATEL		'1208880000257830	1	Equity share
JASMINA	SHISHIR	SOPARIWALA		'1208880000264641	10	Equity share
PIYUSH		SADANI		'1208880000265417	10	Equity share
SHIVAN	MIHIR	BHAGVATI		'1208880000272861	14	Equity share
JOBIN		SEBASTIAN		'1208880000273352	76	Equity share
SANJAY	KUMAR	GAGRAI		'1208880000286171	84	Equity share
SANDEEP	SINGH	BABBER		'1208880000287817	1156	Equity share
ANITHA	VILASAN	ADHISH		'1208880000325098	40	Equity share
ROMESH	MOHAN	RASTOGI		'1208880000327650	12	Equity share
AJAY	KUMAR	PRADHAN		'1208880000328732	16	Equity share
RAJ	KUMAR	SAXENA		'1208880000331967	19	Equity share
HARKANWAR		SINGH		'1208880000334592	160	Equity share
RAHUL	GUNVANTBHAI	RATHOD		'1208880000346169	4	Equity share
RAKESH	ANNA	ADHAU		'1208880000346378	108	Equity share
PURUSHATTAM	RAVINDRA	BANGALE		'1208880000347785	10	Equity share
VENKATA	MOHANA	KRISHNAPOLYSETTY		'1208880000366261	10	Equity share
RAJEEV	CHANDRASHEKAR	NAIR		'1208880000367318	20	Equity share
VISHAL		SHRIVASTAVA		'1208880000397902	8	Equity share
GAURAV		KUMAR		'1208880000400798	10	Equity share
VINOD	KUMAR	TOMAR		'1208880000408077	2000	Equity share
ASHOK		KUMAR		'1208880000409919	17	Equity share
YASHPAL		SINGH		'1208880000413558	50	Equity share
ABHISHEK		LIGGA		'1208880000419910	50	Equity share
KARAN		RAJPAL		'1208880000448868	222	Equity share
HIMANSHU		PANDEY		'1208880000452040	75	Equity share
VASUDEVAN	VISHNU	KARTHIK		'1208880000455037	20	Equity share
HARSH	SHASHIKANT	JOSHI		'1208880000459766	100	Equity share
SATHISH	RAVICHANDRAN	KUMAR		'1208880000467190	2	Equity share
ADITYA		CHANDRA		'1208880000493913	1	Equity share
VENUGOPALAN	RAJESH	KANNA		'1208880000504565	37	Equity share
MANISH	MEGHSHAM	DUDHANI		'1208880000507887	1	Equity share
ANKIT	SINGH	DEV		'1208880000529533	27	Equity share
SANTOSH	KUMAR	MAHAPATRA		'1208880000533339	1	Equity share
VARUN	KUMAR	NARAYANA		'1208880000542998	1249	Equity share
KALYANI	PRASAD	KESHRI		'1208880000557565	27	Equity share
PRAKASH	KUMAR	BADAL		'1208880000567698	85	Equity share
SANDEEP	SINGH	KHANGWAL		'1208880000575751	100	Equity share
SAURABH		MISHRA		'1208880000575770	6	Equity share
GURWINDER		SINGH		'1208880000586913	22	Equity share
RAVIKUMAR	SHIVANNA			'1208880000587011	5	Equity share
KAUSHAL		JAIN		'1208880000594407	80	Equity share
SHARATH	BABU	PAMU		'1208880000598152	5	Equity share
CHAKKI	KAVIL	JOSHYLAL		'1208880000609165	1	Equity share
PARADESHI		SHREESHMA		'1208880000628433	16	Equity share
AMITAVA		DAS		'1208880000632281	20	Equity share

SANTANU		DE		'1208880000637028	14	Equity share
LAVISH		JAIN		'1208880000637942	3	Equity share
HIMANSHU		SARDANA		'1208880000643424	60	Equity share
PARAGKUMAR	KIRITKUMAR	BHAGAT		'1208880000649367	250	Equity share
TRUSHNAL	KHUSHAL	INGOLE		'1208880000656883	10	Equity share
UTPAL		KUMAR		'1208880000678001	92	Equity share
SIRAZ		KALLURU		'1208880000694110	22	Equity share
AROGYA	SUDHAKAR	REDDYGADE		'1208880000718559	110	Equity share
JIGURU	SHIVA	NARAYANA		'1208880000731293	10	Equity share
SIDHARTHA		HAJRA		'1208880000736574	7	Equity share
VIKAS		KUMAR		'1208880000738075	2	Equity share
NEHA		LALWANI		'1208880000752520	150	Equity share
MANSI	JANAK	MEHTA		'1208880000754509	40	Equity share
HITENDER		PRASHAD		'1208880000755365	10	Equity share
SRIKAR		BHAT		'1208880000769416	69	Equity share
NIRAV	NARENDRAKUMAR	MODI		'1208880000770166	1000	Equity share
RAJARAM		VINOTHKUMAR		'1208880000775905	1	Equity share
DIPANKAR		SARMAH		'1208880000780417	35	Equity share
SHIV	SHANKAR	SINGH		'1208880000781839	12	Equity share
ASHWANI		GUPTA		'1208880000787581	27	Equity share
ANSHU		KAPOOR		'1208880000799620	40	Equity share
ADITYA	ASHOK	HARLALKA		'1208880000814097	493	Equity share
CHAITANYA	RAVINDRA	RANADE		'1208880000852194	120	Equity share
SWAPNIL	BHUPENDRAKUMAR	SHAH		'1208880000853107	1000	Equity share
CHANDU	SHANKARRAO	MADANKAR		'1208880000853223	197	Equity share
AMIT	KUMAR	YADAV		'1208880000859151	1000	Equity share
VIVEK	KUMAR	MISHRA		'1208880000863394	10	Equity share
JIGNESHKUMAR	RAMESHBHAI	VADAVIYA		'1208880000869533	91	Equity share
DEEPANKAR				'1208880000895057	13	Equity share
PARITOSH		DAS		'1208880000897930	51	Equity share
GAJA	RAM			'1208880000931219	800	Equity share
HIMANK		MANAV		'1208880000938875	50	Equity share
SANTOSH		BAGDI		'1208880000956736	12	Equity share
ASHOK	KUMAR	DAS		'1208880000961554	17	Equity share
RAJASHEKAR	REDDY	BARRE		'1208880000962655	136	Equity share
PRANEETH		BADAM		'1208880000966586	15	Equity share
PANKAJ		KUMAR		'1208880000973397	1120	Equity share
ASHISH	K	GUPTA		'1208880000973874	28	Equity share
MANISH		KUMAR		'1208880000982279	1	Equity share
HARSHAY		SINGH		'1208880000988169	7	Equity share
RAM	KRISHNA	MISHRA		'1208880001004737	160	Equity share
PANKAJKUMAR		RAKEE		'1208880001031176	45	Equity share
VISHWAS		KHANNA		'1208880001040480	20	Equity share
GOURAV		WADHWA		'1208880001044447	1	Equity share
SHARAD		SHARMA		'1208880001044850	400	Equity share
ANKIT	RAMDAS	KESHARWANI		'1208880001050216	100	Equity share
NITIN		YADAV		'1208880001050952	10	Equity share
SUDHIR	KUMAR	CHOUHAN		'1208880001059603	125	Equity share
DIGANTA		BARUAH		'1208880001086475	8	Equity share
NADELLA		ANUSHA		'1208880001093949	100	Equity share
NAVEEN		KHANDELWAL		'1208880001098723	500	Equity share
RAKESH		MAURYA		'1208880001115851	100	Equity share
RAKESH	KUMAR	SINGH		'1208880001128717	75	Equity share
DEEPAK		MAKHIJA		'1208880001137597	1	Equity share
LAKSHMI	NEERAJA	MUMMADISSETTY		'1208880001140536	12	Equity share
KEDARNATH	PRABHAKAR	NARINGREKAR		'1208880001170244	1	Equity share
SHIKHARSH				'1208880001180461	5	Equity share
VINIKSHA	KAILASH	RATHOD		'1208880001184451	1	Equity share
TARUN	KUMAR	SRIVASTAVA		'1208880001186214	12	Equity share
HIRANNAIAH	SUDHEENDRA	NAG		'1208880001197205	15	Equity share

HARSH		SRIVASTAVA		'1208880001198325	20	Equity share
ANIL		PAUL		'1208880001209323	100	Equity share
PRADIP		JHA		'1208880001214838	100	Equity share
MANISH	KUMAR	ANAM		'1208880001219209	1	Equity share
PRAVEEN	KUMAR	SHARMA		'1208880001220869	1	Equity share
TARUN		KAMAL		'1208880001222619	28	Equity share
SHANTI	LAL	KHATHER		'1208880001230155	160	Equity share
SURESH		PURI		'1208880001243747	686	Equity share
MUKESH	KUMAR	MANGILAPRAJAPATI		'1208880001244035	350	Equity share
HARSHAD	MAHESH	GEHI		'1208880001269567	59	Equity share
PRITHWISH		SATPATI		'1208880001270473	69	Equity share
SANDEEP		GARG		'1208880001271648	5	Equity share
SHAKILUR		RAHMAN		'1208880001273533	2	Equity share
VIJAY				'1208880001296050	10	Equity share
AAKASH		RAJU		'1208880001297696	45	Equity share
SIDHARTH		MEHTA		'1208880001300720	1	Equity share
ASHWIN	RANCCHODBHAI	PARMAR		'1208880001302692	780	Equity share
MAHIPAL		MAURYA		'1208880001309187	10	Equity share
HIREN	RAJESHKUMAR	THAKKAR		'1208880001315695	25	Equity share
ARUMUGAM		SANGEETHA		'1208880001323628	377	Equity share
CHAMPALAL	DIXIT	JAIN		'1208880001331871	50	Equity share
RAM	NARAYAN	SINGH		'1208880001351820	20	Equity share
ANANDKUMAR	MITHALAL	CHOUDHARI		'1208880001377674	100	Equity share
BIKKI		SINGH		'1208880001386119	11	Equity share
SHANKAR	JAGANNATH	TONE		'1208880001398633	1	Equity share
VIKAS		KUMAR		'1208880001421689	25	Equity share
SAKTHIVEL	KAILASAM			'1208880001424637	1	Equity share
PARBHAT		ROY		'1208880001439700	3	Equity share
GOVIND		PANWAR		'1208880001449964	10	Equity share
ROHIT		AGARWAL		'1208880001454900	100	Equity share
ATUL		VERMA		'1208880001458335	40	Equity share
HETAL	KISHORBHAI	KIKANI		'1208880001462939	250	Equity share
PALLAB	PRATIM	DAS		'1208880001468890	13	Equity share
ANIL	KUMAR	SAINI		'1208880001472829	40	Equity share
OMKAR	SUNILRAO	SANAP		'1208880001479843	10	Equity share
SACHIDANAND				'1208880001481413	5	Equity share
GOPAL		SAINI		'1208880001484171	5	Equity share
GAURAV		CHATURVEDI		'1208880001513632	1	Equity share
SARANG	PRAKASH	DOLE		'1208880001514066	50	Equity share
PARSHANT		SHARMA		'1208880001517700	55	Equity share
SOBRAHMANAYAM		GUDISEVA		'1208880001526825	152	Equity share
SHRIRAM		RAI		'1208880001534251	8	Equity share
GOVIND		SINGH		'1208880001570326	10	Equity share
MOHAMEDIBRAHIMSAIT		SADDAMHUSSAIN		'1208880001604595	129	Equity share
SWATI		MAHAJAN		'1208880001615841	12	Equity share
NAVIN		KUMAR		'1208880001631625	200	Equity share
CHRISTOPHER		MASSEY		'1208880001639282	79	Equity share
NARESH	KUMAR	MAJHI		'1208880001644569	90	Equity share
SANDEEP	NIVRUTTI	TUPE		'1208880001656481	200	Equity share
TARPAN	NATVARBHAI	PATVARI		'1208880001678121	155	Equity share
ANMOL		KAPOOR		'1208880001690130	168	Equity share
SANDEEP		SHARMA		'1208880001708835	1	Equity share
GULSHAN		KUMAR		'1208880001722193	153	Equity share
MAHABOOB	SUBANI	SHAIK		'1208880001729579	4	Equity share
ANKIT		RAJ		'1208880001767127	20	Equity share
VENKATESH	KUMAR	NARAYANASAMY		'1208880001785784	200	Equity share
UTKARSH		DUTT		'1208880001798637	3	Equity share
MOHIT		NEGI		'1208880001811471	10	Equity share
TARUNA		KABRA		'1208880001813785	20	Equity share
MANJUNATH		KAREMANI		'1208880001827684	50	Equity share

BHAVESHKUMAR	KANTILAL	PATEL		'1208880001828713	2000	Equity share
BABINA		GUPTA		'1208880001850889	65	Equity share
JUSTIN	EASOW	SAM		'1208880001854321	255	Equity share
PRAMOD		KUMAR		'1208880001855171	7	Equity share
KONERU		HEMANTH		'1208880001862265	100	Equity share
TADAWAPALLI		SADANAND		'1208880001882083	5	Equity share
MILIND		SINGH		'1208880001892427	20	Equity share
ERA		GUPTA		'1208880001894327	50	Equity share
AMOL		MAHAJAN		'1208880001903917	35	Equity share
TANUJ	PRADEEP	PATEL		'1208880001926337	7500	Equity share
VIKASH		KUMAR		'1208880001933395	1000	Equity share
TARUN		SHARMA		'1208880001953044	220	Equity share
UTKARSH		CHAUDHARY		'1208880001956482	117	Equity share
VIJAYAN		GAUTHAM		'1208880001956936	20	Equity share
AMITH	JAIN	ITESHKUMAR		'1208880002009707	100	Equity share
PRATIK	PRAMOD	KUBAL		'1208880002012678	1100	Equity share
RISHIRAJ				'1208880002015284	35	Equity share
KRISHNA	MURARI	AGARWAL		'1208880002047861	100	Equity share
PANNEER	SELVAM	INDUMATHI		'1208880002066082	50	Equity share
RENU		BALA		'1208880002066462	300	Equity share
PANAYADIYAN	SHANMUGAM	SENTHILKUMAR		'1208880002070215	10	Equity share
GANESH		CHANDAK		'1208880002073765	50	Equity share
VISHESH		GUPTA		'1208880002096998	11	Equity share
RAGHAV		BANSAL		'1208880002117740	20	Equity share
SHIVAM				'1208880002144876	18	Equity share
NIRAJ	KAMLESHBHAI	KANJANI		'1208880002150191	816	Equity share
ADITYA		VEMURU		'1208880002163941	136	Equity share
SWETA		JAISWAL		'1208880002163954	205	Equity share
MUNNA	KUMAR	PANDEY		'1208880002166098	127	Equity share
RAKESH		CHOUHDARY		'1208880002182819	1	Equity share
VISWANATH	VENKATABALA	AKULA		'1208880002215248	20	Equity share
PRAKASH	DIGAMBAR	KHADILKAR		'1208880002219388	516	Equity share
RUNA	MONI	BORAH		'1208880002230171	5	Equity share
SAI	TEJA	PULLURI		'1208880002252774	15	Equity share
MANISH		WASON		'1208880002271415	21	Equity share
VISHAL		PARMAR		'1208880002272554	100	Equity share
SHABAD		PRIYATHA		'1208880002278581	2	Equity share
SAGAR		MAKKAR		'1208880002289207	1	Equity share
SHIV	KUMAR	MALVIYA		'1208880002296324	6	Equity share
VISHAL		KERKAR		'1208880002300861	12	Equity share
RAKESH		KUMAR		'1208880002304997	2	Equity share
SUBHASH		SHARMA		'1208880002307191	500	Equity share
ASHWIN		MUKUNDAN		'1208880002322313	100	Equity share
RAHUL		DEWAN		'1208880002326848	243	Equity share
VISHAL	SAROOP	GUPTA		'1208880002329532	410	Equity share
ROHIT		AGGARWAL		'1208880002329853	600	Equity share
GHANSHYAM		SHARMA		'1208880002349160	45	Equity share
SWATI	SHANKARRAO	KORE		'1208880002355343	26	Equity share
AARTI		AGARWAL		'1208880002363289	450	Equity share
CHAKRAVARTHY		VARUGUNDA		'1208880002363941	51	Equity share
ISTEKHAR	AHMAD	MOHAMMADGULAMMUST AFA		'1208880002370714	25	Equity share
HIMANSHU		BAJAJ		'1208880002390868	100	Equity share
SUPREETH		KALBURGI		'1208880002402967	160	Equity share
AMAN		SINGH		'1208880002406655	2	Equity share
KULDEEP	SINGH	PANWAR		'1208880002448698	100	Equity share
VENKATESH		ANU		'1208880002485048	2	Equity share
DEEPAK		DIVAKAR		'1208880002495658	20	Equity share
SANDEEP	SINGH	BAGHEL		'1208880002500181	50	Equity share
JAY	DINESHBHAI	RAVAL		'1208880002512902	350	Equity share

BANGALORE	LAKSHMAN	RAGHAVENDRA		'1208880002521501	102	Equity share
PRIYANKA		KSHATRIYA		'1208880002542133	1	Equity share
SANJAY		KUMAR		'1208880002550161	10	Equity share
KUMAR		SANKET		'1208880002551258	800	Equity share
SIDDHANT	RAJESH	KHANDELWAL		'1208880002558439	20	Equity share
SHASHIKANT	RAVINDRA	SINGH		'1208880002620551	7	Equity share
RAJESH		KUMAR		'1208880002628449	7	Equity share
NAVNEET	KUMAR	GUPTA		'1208880002641238	1	Equity share
DURAIRAJ	MANOJ	VENKATESH		'1208880002653431	16	Equity share
SENTHILVEL	EANATHYMANGALAM	KAILASANATHAN		'1208880002686915	372	Equity share
SHUBHI		BHARDWAJ		'1208880002703448	100	Equity share
DHAVAL		JAGAVAT		'1208880002711894	55	Equity share
MANOJ		KUMAR		'1208880002717431	10	Equity share
NARENDRA	PRATAP	SINGH		'1208880002736503	100	Equity share
ARUN	KUMAR			'1208880002755385	321	Equity share
PALAVESAM		SUBRAMANIAN		'1208880002767103	18	Equity share
DHARMESHKUMAR	RAMESHBHAI	THAKOR		'1208880002792607	4	Equity share
RATAN		SINGH		'1208880002796595	350	Equity share
SHOBHIT		GUPTA		'1208880002797755	19	Equity share
GAUTAM		DAS		'1208880002820971	23	Equity share
MAYILSAMI		SANGEETHA		'1208880002826690	75	Equity share
SEEMA	JAIN	CHORDIA		'1208880002827641	28	Equity share
EDWIN	DAVIS	THATTIL		'1208880002841945	79	Equity share
DURGA	SAI	RAVITEJAREDDYKETHU		'1208880002850029	3	Equity share
ANJU		THANKACHAN		'1208880002861201	2	Equity share
GYANENDRA	AMLESH	SINGHSINGH		'1208880002896505	1473	Equity share
SOMNATH		BHUNIA		'1208880002950171	100	Equity share
ABHISHEK		SHARMA		'1208880002961025	135	Equity share
NEHA		GARG		'1208880002961439	30	Equity share
SUKHVIR				'1208880002996242	4	Equity share
ANJALI		SINHA		'1208880003002540	500	Equity share
ROHIT		BATRA		'1208880003011270	310	Equity share
TUKARAM	MAHADEO	WAGHARALKAR		'1208880003069283	50	Equity share
PRANAY		DUTTA		'1208880003098475	3	Equity share
VIRENDER		SINGH		'1208880003109021	283	Equity share
MANOJ	RAMESH	MANDHAN		'1208880003112714	100	Equity share
SAGAR	CHIDANAND	KORE		'1208880003116679	1	Equity share
VIVEK		DIWAKAR		'1208880003124367	5	Equity share
HARPREET		SINGH		'1208880003150256	517	Equity share
PARISHA		TANDON		'1208880003155805	25	Equity share
PRADEEP				'1208880003167988	2	Equity share
PRITAM		DAS		'1208880003169626	2	Equity share
SAMARTH		VERMA		'1208880003170357	40	Equity share
ASHISH	KUMAR	PANDA		'1208880003170984	53	Equity share
INDERPAL		SINGH		'1208880003173567	128	Equity share
SATPAL		SEHRAWAT		'1208880003191715	60	Equity share
KEDAR	SHRIRANG	PHADKE		'1208880003193518	18	Equity share
ASHUTOSH		DWIVEDI		'1208880003224408	169	Equity share
QUEENY		THOMAS		'1208880003241041	504	Equity share
BHAVYA		RISHI		'1208880003258790	3	Equity share
VIPULKUMAR	NAVINCHANDRA	DOSHI		'1208880003260907	100	Equity share
RAJU		DEBNATH		'1208880003273135	100	Equity share
RAVEEN	KUMAR	RAJAN		'1208880003273213	5	Equity share
DARSHAN		LAL		'1208880003313004	11	Equity share
SANJAYA	KUMAR	DAS		'1208880003318872	40	Equity share
GOVIND	KUMAR	JANGID		'1208880003331788	114	Equity share
HARSHIL	VINODBHAI	GAJJAR		'1208880003337663	25	Equity share
UMA	SIVA	KIRANADIGARLA		'1208880003353945	10	Equity share
ABHISHEK		RAWAT		'1208880003360074	21	Equity share
SANJEEV		UPPULAPU		'1208880003406671	1	Equity share

DEEPAK		BHADRI		'1208880003433636	4	Equity share
GAGAN		AHUJA		'1208880003438594	4	Equity share
MONI				'1208880003464937	125	Equity share
KANCHAN	PARAG	SHARMA		'1208880003465998	6	Equity share
VAMSI		MOKARI		'1208880003466797	1375	Equity share
ASWIN		KRRISHNAN		'1208880003481053	1	Equity share
SAYANI		MONDAL		'1208880003497758	100	Equity share
UMAR	FAROOQ	KHAN		'1208880003503534	5	Equity share
RAMCHANDRA	NATHURAM	WANAYE		'1208880003508868	5	Equity share
ANTONY	DEEVIYESTER			'1208880003541004	11	Equity share
BALAMURUGAN		ABINAYA		'1208880003560359	1	Equity share
ANKUSH	JAYANTILAL	CHHAJED		'1208880003587757	100	Equity share
MANISH	KUMAR	MUDGAL		'1208880003594515	300	Equity share
ANITA		DSOUZA		'1208880003595196	3	Equity share
RAHUL		KUMAR		'1208880003599401	56	Equity share
SANTOSH	SHARADCHANDRA	GANDHI		'1208880003611432	20	Equity share
RAMESH	NARAYAN	SHARMA		'1208880003624036	20	Equity share
MOHAMMAD	NAYIM	AKHTAR		'1208880003630911	293	Equity share
HARSH				'1208880003655793	2	Equity share
NISHANTH		MURTHY		'1208880003667224	12	Equity share
KARTIK	SAKHARAM	SAWANT		'1208880003667809	1	Equity share
VISHWANATHAN		THANGAVELU		'1208880003668817	16	Equity share
KHUSHBOO	ABHIJEET	AGRAWAL		'1208880003676321	225	Equity share
GARIMA		SINGH		'1208880003707199	10	Equity share
BISWAJIT		PAL		'1208880003750855	50	Equity share
JOSEPH	VINEET	MATHEW		'1208880003758250	30	Equity share
VISHAL	JAGANNATH	KHARBADE		'1208880003759560	2	Equity share
SIDDHARTH	ANIL	LODHA		'1208880003779131	11	Equity share
ROSE		GEORGE		'1208880003831345	1000	Equity share
RAJNISH		KUMARI		'1208880003833129	55	Equity share
ANUPAM		BHATTACHARJEE		'1208880003837917	276	Equity share
JAINAM	KAMLESH	SHAH		'1208880003844367	50	Equity share
HARCHARAN		SINGH		'1208880003877739	20	Equity share
THANMAYA		RAVI		'1208880003895870	5	Equity share
VISHAL	CHINTAMANI	PATIL		'1208880003904926	29	Equity share
GURTEJPAL	SINGH	NOTEY		'1208880003914421	18	Equity share
SUDHA				'1208880003918903	100	Equity share
PARUL	NARENDRAKUMAR	JHAWAR		'1208880003921285	50	Equity share
RAVINDER	PRATAP	SINGH		'1208880003929723	10	Equity share
ASHOK	K	BURMAN		'1208880003931350	20	Equity share
AJAY		MEENA		'1208880003943763	3	Equity share
SAMARPITA		SAMANTA		'1208880003966086	16	Equity share
PRASHANT		BANDIKATLA		'1208880003974344	18	Equity share
SENTHIL	KUMAR	SUDHAN		'1208880003985261	3	Equity share
NANDAN		JAIN		'1208880004013119	4	Equity share
GARIMA		CHAND		'1208880004028541	14	Equity share
PRATIK	BHIMAJI	NAYKODI		'1208880004028653	1	Equity share
JASMINE		PANNU		'1208880004054561	11	Equity share
DISHA	KETAN	SHAH		'1208880004057471	100	Equity share
NAVEEN				'1208880004064977	10	Equity share
VIVEK		ATTRI		'1208880004113352	20	Equity share
PARAG		SHARMA		'1208880004218727	309	Equity share
SYED		NASRULLA		'1208880004240493	14	Equity share
PRIYANKA		GANDHI		'1208880004255003	61	Equity share
VIKAS		KAUSHIK		'1208880004306085	150	Equity share
PRASEETH		KALAMULLATHIL		'1208880004350141	135	Equity share
AMIT		AGGARWAL		'1208880004356897	100	Equity share
DOLLY		SHARMA		'1208880004391064	600	Equity share
HALIMA		AYOUB		'1208880004437596	50	Equity share
NEELAM		AGRAWAL		'1208880004521010	100	Equity share

KANHAIYA		JEE		'1208880004533189	11	Equity share
NEERAJ		KUMAR		'1208880004549353	1	Equity share
HIMANSHU	GIRISH	AGRAWAL		'1208880004555555	5	Equity share
GURWINDER		SINGH		'1208880004556827	100	Equity share
GAURAV		GUPTA		'1208880004596765	1	Equity share
ANSEER				'1208880004634111	3	Equity share
AKSHAY		AGRAWAL		'1208880004702557	10	Equity share
ANKUR		AGRAWAL		'1208880004712295	26	Equity share
WILSON	CHRISLA	MARTHA		'1208880004735004	46	Equity share
CHOWDARY	KUMAR	ASHOK		'1208880004735500	1	Equity share
VIJAY	PRAKASH			'1208880004736445	200	Equity share
FAISAL		AHMED		'1208880004765787	20	Equity share
THOFEEKUL	AMEEN	MUZAMMILMEERAN		'1208880004787741	1	Equity share
PRATEEK		SAIGAL		'1208880004811273	85	Equity share
DIPAK	VINODBHAI	PATEL		'1208880004812866	800	Equity share
SOUNDARARAJAN		VARATHARAJKANNAN		'1208880004814111	10	Equity share
BIRENDRA	BABULAL	ANCHALIA		'1208880004822853	35	Equity share
CHHAVI		GUPTA		'1208880004856971	4	Equity share
ADABETTU	SADASHIVA	PRABHAKARA		'1208880004882358	350	Equity share
KANDULA	ARUN	KUMAR		'1208880004912611	20	Equity share
ANJALI		SINGHANIA		'1208880004922801	400	Equity share
JAGDISH	RAMBILAS	SARDA		'1208880004932647	1	Equity share
AMIT		KUMAR		'1208880004950717	48	Equity share
ALLA	SAIBHARATH			'1208880004952047	5	Equity share
KIRAN	AMBIKESAN	KESAV		'1208880005042743	10	Equity share
ROOPA		NAGARJUNAKONDA		'1208880005044356	784	Equity share
PAWAN	CHANDRAKANT	BANGAR		'1208880005066230	147	Equity share
HITESH		JAIN		'1208880005088548	19	Equity share
SRIJAN		SHUKLA		'1208880005097979	100	Equity share
SHUBHAM		CHAUHAN		'1208880005105771	35	Equity share
TANYA	RUSHAD	GINWALA		'1208880005107439	25	Equity share
RISHI		KUMAR		'1208880005121692	23	Equity share
SRINIVAS		SRIRAMOJI		'1208880005177511	800	Equity share
RACHIT		KHANNA		'1208880005256298	2	Equity share
VIVEK		SHARMA		'1208880005281962	70	Equity share
NAGARU	VELVI	NITHYA		'1208880005288062	50	Equity share
MUDRABETTU	SUBHASCHANDRA	DEVIKIRAN		'1208880005321525	1	Equity share
SABYASACHI		CHATTERJEE		'1208880005326217	1	Equity share
NIRAJ		NAHATA		'1208880005354200	20	Equity share
BHAGWANLAL	DAYARAM	BOLIWAL		'1208880005360153	40	Equity share
SAURAV		DWIVEDI		'1208880005375776	1	Equity share
REETESH	KUMAR	MITTAL		'1208880005389506	10	Equity share
PAWAN		KUMAR		'1208880005395805	150	Equity share
JINESHKUMAR	VISHNUBHAI	PATEL		'1208880005399930	128	Equity share
ATUL	LALBHAI	SHAH		'1208880005422500	3	Equity share
MONIKA		AGRAWAL		'1208880005427279	30	Equity share
ASIM	SHARIF	KHAN		'1208880005437481	2	Equity share
RAGINEE		GUPTA		'1208880005440108	35	Equity share
SIDDHARTH		SHARMA		'1208880005491966	138	Equity share
DEBASIS		MAITY		'1208880005505606	16	Equity share
CHITTARANJAN		SATAPATHY		'1208880005527966	100	Equity share
SURESH		KUMAR		'1208880005533545	4	Equity share
VISHAL		JAIN		'1208880005534076	14	Equity share
ARUN		KUMAR		'1208880005557733	2	Equity share
AKHIL		TYAGI		'1208880005577912	195	Equity share
MAGANBHAI		MUCHHADIA		'1208880005582935	2000	Equity share
VIKAS	KIRTIKUMAR	AMRELIA		'1208880005622118	9	Equity share
SHAIENDRA	BHARAT	SINGH		'1208880005625195	13	Equity share
MAMTA		GOSWAMI		'1208880005630258	300	Equity share
ANKITA				'1208880005640927	178	Equity share

RAGINI	SACHIN	PATEL	'1208880005651451	110	Equity share
KALARANJANI		DHANAPAL	'1208880005682575	3	Equity share
AMAN	VISHWAS	PARCHURE	'1208880005735280	70	Equity share
PRASHANT	JAYRAM	KARANJEKAR	'1208880005861259	15	Equity share
NIDHI		GOYAL	'1208880005884561	1010	Equity share
MANOJKUMAR	DINESHBHAI	SUTHAR	'1208880005913317	100	Equity share
YATIN		JAIN	'1208880005940248	100	Equity share
PAWAN		KUMAR	'1208880005980659	100	Equity share
ANUJ	MADAN	DESHPANDE	'1208880005983626	100	Equity share
KAPLESH		KUMAR	'1208880005999653	171	Equity share
SANKET	SANJAY	KANSE	'1208880006126793	20	Equity share
MANOJ		KUMAR	'1208880006196310	5	Equity share
RAHUL		PRASAD	'1208880006229060	9	Equity share
TAMANNA		MOHAPATRA	'1208880006263028	3	Equity share
RAJENDRA	PRASAD	MIKKILINENI	'1208880006289120	1	Equity share
BRIJ	GOPAL	SINGHAL	'1208880006348836	20	Equity share
SHIVAM		CHAUHAN	'1208880006368557	50	Equity share
SURAJ		PRASAD	'1208880006373449	19	Equity share
SANTOSH	KAMALA	PRASADGUPTA	'1208880006392151	200	Equity share
RAHUL		SRIVASTAVA	'1208880006525702	20	Equity share
UTTAM		SINGH	'1208880006586160	46	Equity share
DEELIP	GANPATRAO	BHANDARE	'1208880006642628	101	Equity share
PRADEEP		SINGH	'1208880006649053	16	Equity share
SANDEEP		SINGH	'1208880006658543	5	Equity share
REKHA		SUGUNAN	'1208880006668832	20	Equity share
CHINNAPPA		SENTHIL	'1208880006699884	1	Equity share
AMIT		PRAMANICK	'1208880006752124	50	Equity share
REKHA	PAL	SHAH	'1208880006902127	55	Equity share
PRATHAMA		SHARMA	'1208880006909160	401	Equity share
AJIT		MUKHOPADHYAY	'1208880006937481	6	Equity share
ASHLESHA	KAMLAKAR	PATIL	'1208880006993146	15	Equity share
YOGESHKUMAR	KEVALBHAI	PRAJAPATI	'1208880007058110	20	Equity share
MAHAVEER		CHOUHDARY	'1208880007068545	10	Equity share
SWETA		SINGH	'1208880007126195	23	Equity share
SURESH	KUMAR	BHATT	'1208880007130687	4	Equity share
SHAIK		AYESHA	'1208880007205891	60	Equity share
RAHUL		UIKEY	'1208880007317619	5	Equity share
SIDDHARTH	VIRENDRA	SINGH	'1208880007447459	125	Equity share
JAISWAL	ADYA	PRASAD	'1208880007541726	25	Equity share
MANISH		SINGH	'1208880007598982	520	Equity share
RAHUL		MAHAJAN	'1208880007636835	3750	Equity share
GEETA		JOSHI	'1208880007642809	50	Equity share
KAILASH	NARAYAN	VAIDYA	'1208880007659859	100	Equity share
RUPESH	KUMAR	ANGALAKURTHI	'1208880007743554	1	Equity share
VINIL	REDDY	GUVALA	'1208880007831687	10	Equity share
DNYANESH	SANJAYRAO	BHOSLE	'1208880008024874	9	Equity share
MUTHU		MUTHUKRISHNAN	'1208880008053861	2	Equity share
IRAM		SAIFI	'1208880008058627	103	Equity share
SWATI	VAIBHAVBHAI	GANDHI	'1208880008223055	20	Equity share
VAIBHAVI	ASHOKKUMAR	THAKKAR	'1208880008406069	100	Equity share
VIKASH		KUMAR	'1208880008571138	1000	Equity share
GAGANDEEP			'1208880008709117	15	Equity share
ANURAG		JAISWAL	'1208880008787323	1	Equity share
KAUSHAL	MOHANLAL	RANA	'1208880008804240	100	Equity share
MRITYUNJAY		PARMAR	'1208880008817963	10	Equity share
VIVEK		VERMA	'1208880008845450	50	Equity share
VIKAS		KUMAR	'1208880008848090	10	Equity share
JAGDISH			'1208880008910629	790	Equity share
DEEP	ASHOKBHAI	THAKKAR	'1208880008929870	136	Equity share
ASHOK		KASHYAP	'1208880008970410	202	Equity share

PAYAL		SAXENA		'1208880009165132	20	Equity share
NEHA				'1208880009199930	100	Equity share
AJAY		GOEL		'1208880009204111	10	Equity share
RONAK	RAMESHCHANDRA	SHAH		'1208880009206058	300	Equity share
UDHAYA	KUMAR	VELUSAMY		'1208880009338256	3	Equity share
VINAY	KUMAR	SRIVASTAVA		'1208880009340020	401	Equity share
VIVEK		RAJPUT		'1208880009340092	450	Equity share
RAMKRISHNA		AGRAWAL		'1208880009340658	25	Equity share
RAJA		KESHRI		'1208880009340829	10	Equity share
DEEPAK		SHARMA		'1208880009436264	150	Equity share
ANIL		BAWEJA		'1208880009622293	1	Equity share
SHYAM	SUNDER	KUMAWAT		'1208880009698171	20	Equity share
TEJPRATAP		VERMA		'1208880009923521	5	Equity share
MEHAK		JAIN		'1208880009996162	250	Equity share
FIRDOUS		KHAN		'1208880010087286	200	Equity share
JAYESHKUMAR	SURESHKUMAR	HEMNANI		'1208880010215731	2	Equity share
NIKITHA		BACHARAJU		'1208880010215771	4	Equity share
SAPANA	SHARANBASAPPA	WANGE		'1208880010256616	80	Equity share
MAHAVEER		SINGH		'1208880010303786	19	Equity share
VINAY	KUMAR	SHARMA		'1208880010314120	25	Equity share
SHAKTI	SINGH	RAJAWAT		'1208880010380074	5	Equity share
RAVI	SHANKAR	SAHU		'1208880010487524	3	Equity share
AJMAIL		MANDAL		'1208880010533031	10	Equity share
RAJEEV		MAHATO		'1208880010603035	57	Equity share
SANDEEP		JOSHI		'1208880010622434	20	Equity share
SHUBHAM	KUMAR	SHAHI		'1208880010710299	12	Equity share
VINOD	POIKAYIL	MAMMEN		'1208880010824281	5	Equity share
DHRUV	JAYESHBHAI	NAIK		'1208880010858393	110	Equity share
AARTIBEN	VASANTRAI	TERAIYA		'1208880010862277	11	Equity share
DIGAMBAR	GANPAT	JADHAV		'1208880010894299	1	Equity share
SACHIN	BHIMRAO	RAMTEKE		'1208880011126843	7	Equity share
AKASH		TIWARI		'1208880011244758	4	Equity share
VIKAS		RANA		'1208880011253815	1	Equity share
PRATEEK		BHATIA		'1208880011291171	95	Equity share
DIN	DAYAL	AGGARWAL		'1208880011500330	60	Equity share
RAKESHKUMAR	ISHWARLAL	MODI		'1208880011513897	200	Equity share
SONALI	ROHIT	SAWANT		'1208880011536528	3	Equity share
SOURAV		MAHAJAN		'1208880011594916	240	Equity share
AKSHAY		REWARI		'1208880011714586	74	Equity share
ANJALI				'1208880011826780	90	Equity share
SHOVAN		BHATTACHARJEE		'1208880012276036	61	Equity share
MANOJ	KUMAR	SINGH		'1208880012326836	41	Equity share
DINESH				'1208880012328848	1	Equity share
VISHNU		PRASADH		'1208880012468341	12000	Equity share
DEVJEET	KUMAR	SINGH		'1208880012524786	1	Equity share
ANNAMALAI	DINESH	BABU		'1208880012575531	1	Equity share
RAAM	KISHOR	DIXIT		'1208880012896147	71	Equity share
BASKAR		YOGARATHINAM		'1208880012976689	1	Equity share
SANJAY		KUMAR		'1208880013075251	11	Equity share
RABINDRA		KUJUR		'1208880013296054	33	Equity share
KAPIL		SINGHAL		'1208880013570372	500	Equity share
ASHVINBHAI	BHURABHAI	MAVANI		'1208880013646861	15	Equity share
VASANTKUMAR	KANTILAL	PATEL		'1208880013702398	10	Equity share
SANJEEV		MALIK		'1208880013987772	70	Equity share
MOHAMMED		NIZAMUDHEEN		'1208880014138703	17	Equity share
SANJAY	KUMAR	TRIPATHI		'1208880014424047	150	Equity share
MANISHA				'1208880014533202	180	Equity share
MUKUL		GUPTA		'1208880014659135	100	Equity share
SUNIL	KUMAR	SHARMA		'1208880014709555	14	Equity share
KIRAN	KUMAR	VADDADI		'1208880014941731	545	Equity share

NAND	LAL	VADHRANI		'1208880015152471	20	Equity share
MOHD	JAVED	AHMAD		'1208880015228041	1150	Equity share
ABHISHEK	KUMAR	PATHAK		'1208880015437391	38	Equity share
HARSHIT		MUCHHAL		'1208880015451701	125	Equity share
RAJESH	PRASAD	BARNWAL		'1208880015482961	100	Equity share
KIRANBHAI	PREMABHAI	MITTAL		'1208880015626491	200	Equity share
DINESH	KUMAR	SHARMA		'1208880015627921	1	Equity share
SRINIVASU		NALLAPATI		'1208880015633211	15	Equity share
SIBASANKAR		SAHOO		'1208880015640681	30	Equity share
ROSHNI		AGRAWAL		'1208880015990858	461	Equity share
GUDDENNAGARI		JEEVITHA		'1208880016019585	3	Equity share
PRIYANKA	ANKIT	AGRAWAL		'1208880016201250	100	Equity share
MEBIN		ALIAS		'1208880016312071	2	Equity share
CHENTHAMARAI		NINI		'1208880016405335	505	Equity share
RAMA	MOHAN	MAGAPU		'1208880016438156	1115	Equity share
SIVA	KRISHNA	KANDAGADDA		'1208880016496582	10	Equity share
SHYAM	SUNDAR	JANGIR		'1208880016564162	2	Equity share
BHARATCHANDRA		DESAI		'1208880016714741	4	Equity share
SANNY	RAYBHAN	GAIKWAD		'1208880017031171	10	Equity share
PRABHA		ANDOLA		'1208880017320341	5	Equity share
SAMBIT	N	SUMAN		'1208880017323701	6	Equity share
MAHENDRA		KUMAR		'1208880017807633	5	Equity share
AJAY		CHIB		'1208880017823782	10	Equity share
RAJENDRA	KUMAR	SHUKLA		'1208880017909521	50	Equity share
LAKSHMI		MAURYA		'1208880017932952	100	Equity share
RAJENDRA		SINGH		'1208880018281349	15	Equity share
VIRAJ		SETHI		'1208880018450206	10	Equity share
SHYAMU				'1208880018496545	1	Equity share
GOPINDAR		CHADHA		'1208880018565965	50	Equity share
JAYAPRAKASH				'1208880019061203	20	Equity share
MOHAMMAD		SHAKIL		'1208880019117342	20	Equity share
MAMTA		RANI		'1208880019400831	100	Equity share
PRIYA				'1208880019631484	1	Equity share
DEEPAK		DANG		'1208880019773855	100	Equity share
RAJESH		KUMAR		'1208880019975377	100	Equity share
RANGAIHNAPALYA	SHETTALIAH	DEVARAJ		'1208880020622612	200	Equity share
PRAVIN	MERUBHAI	AAL		'1208880020648392	20	Equity share
SUBHASH	CHAND	CHAUHAN		'1208880021299861	20	Equity share
KUMARAVEL	SEKAR			'1208930000007653	500	Equity share
CHINNADURAI	NADAR	KATTERUMPERUMAL		'1208930000027429	2	Equity share
JITENDRA	KUMAR	SINGHAL		'1208940000002937	100	Equity share
JAYESH		MAHAJAN		'1208940000013892	5	Equity share
ASHOK		HANDUJA		'1208940000022658	65	Equity share
RAMARAO		RAGHAVENDRAN		'1208940000068336	100	Equity share
PRAKASH		MALI		'1208940000114975	100	Equity share
VISHNU		KUMAR		'1208940000122488	6	Equity share
KALAI	SELVI	B		'1208940000122887	9	Equity share
VELAPPAN	NAIR	THANKAMVINODHKUMAR		'1208940000129139	1	Equity share
NAVAL	NARAYANDAS	SARDA		'1208940000259802	200	Equity share
VISHAL	NAMDEV	CHIKANE		'1208940000305702	200	Equity share
SUJIT	KUMAR	KUMAR		'1208940000334928	100	Equity share
JUSTIN	LIVINGSTON	LIVINGSTON		'1208940000335615	1	Equity share
ANANTHA		KAMATH		'1208940000349231	100	Equity share
DIPISMITA		SAHOO		'1208940000358453	300	Equity share
GULAB		KHONA		'1208940000377263	300	Equity share
PANJUMAL	TOLARAM	TINDWANI		'1208940000390164	12	Equity share
MADAN		KUMAR		'1208940000404446	1	Equity share
NRAPENDRA		SINGH		'1208940000444272	150	Equity share
SAFDAR	HAYATH	FAROOQUI		'1208940000509065	1182	Equity share

PURVI	RAJESH	PUNMIYA		'1208940000520260	15	Equity share
MINI		ANTONY		'1208940000530340	700	Equity share
DHANILDAS				'1208940000619184	351	Equity share
AROONRAJ	RAJKUMAR	JESRANI		'1208940000628980	12	Equity share
BODDUPALLI	SAI	SREEKAR		'1208940000628995	76	Equity share
SWARNA		VIJ		'1208940000656672	290	Equity share
SHUBHANGI	SANDIP	BELDARE		'1208940000664394	84	Equity share
ANILDAS	K	S		'1208940000677893	18	Equity share
AMIT	SINGH	CHAUHAN		'1208940000684972	131	Equity share
M	SURIYA	SRINIVASA		'1208940000687327	128	Equity share
NANDI		SRIKANTH		'1208940000711625	32	Equity share
ANNAVARAPU		SHRIHARIRAO		'1208940000740861	81	Equity share
SOWMYA				'1208940000794922	50	Equity share
SANJEEV		KUMAR		'1208940000813583	40	Equity share
TEJAS	G	KONERI		'1208940000935849	4	Equity share
CHETAN	PRABHAKAR	PATIL		'1208940000960871	100	Equity share
ABHISHEK		KUMAR		'1208940000988547	31	Equity share
BONTU		NAGIREDDY		'1208940001046442	5	Equity share
VECHALAPU		GANESH		'1208940001050953	277	Equity share
RAGIRI	PAVANKANTH	REDDY		'1208940001051942	15	Equity share
SATISH		BUDIGAM		'1208940001054447	100	Equity share
DEEPIKA				'1208940001064147	100	Equity share
RAHUL	KUMAR	SINGH		'1208940001079132	45	Equity share
MAROTHI	DEVENDRA	KUMAR		'1208940001114440	100	Equity share
DHARMESH	KISHOR	PATEL		'1208940001120317	51	Equity share
JHILMIL		KOCHAR		'1208940001133645	200	Equity share
RAVIKANT		SHARMA		'1208940001199574	700	Equity share
SHIVAPPA				'1208940001215240	1	Equity share
SIVALAKSHMI		B		'1208940001471838	500	Equity share
ETI		GARG		'1208940001629859	50	Equity share
VANISHREE		N		'1208940001674412	150	Equity share
RAJESH		SHARMA		'1208940001682271	200	Equity share
DEEPAK				'1208940001757332	10	Equity share
ANSHUL		BAFNA		'1208940001766744	50	Equity share
VIJAY	DEORAO	TAYADE		'1208940001778310	100	Equity share
LATIKA	DATTATRAY	SUPNER		'1208940001780522	300	Equity share
MERLYN	ZITA	MENDONCA		'1208940001786655	42	Equity share
DEEPA	PURUSHOTHAMAN	NAIR		'1208940001814827	2	Equity share
VENKATESULU		GANESH		'1208940001829238	3	Equity share
SHANKAR		SWAMY		'1208940001839054	250	Equity share
VEERBHADRAYYA	CHANNABASAYYA	HIREMATH		'1208940001855792	70	Equity share
REDDY		SRIKANTH		'1208940001959601	127	Equity share
RAJU		PAHUJA		'1208940002101652	100	Equity share
AJAY		PRATAP		'1208940002142902	1	Equity share
VISHAL		KUMAR		'1208940002150487	10	Equity share
SAIKUMAR		KASULA		'1208940002176195	1	Equity share
ARCHNA		ARORA		'1208940002188327	10	Equity share
SAFIULLYA	AYUB	GAZI		'1208940002247751	10	Equity share
NIZAR		NOUFAL		'1208940002348963	115	Equity share
RENJI		JAMES		'1208940002368821	350	Equity share
MUHAMMED	RAFI	KUNNATHPEEDIKA		'1208940002489376	105	Equity share
SACHIN	ANANT	PURAV		'1208940002507907	34	Equity share
AMIT	CHAND	CHAUDHARY		'1208940002569618	15	Equity share
MADINI	KISTA	REDDY		'1208940002589250	220	Equity share
ASHOK	KUMAR	RAY		'1208940002603641	20	Equity share
ANWAR	SADATH	POTTACHOLA		'1208940002665916	125	Equity share
SUDHA		SINGH		'1208940002839839	10	Equity share
SUYOG		SINGH		'1208940002885191	25	Equity share
UTKARSH		CHAUDHARY		'1208940002942251	555	Equity share
HARINDER	KUMAR	SAHU		'1208940003008234	340	Equity share

SAKARIYA	VARSHABEN	AJAYBHAI		'1208940003130698	30	Equity share
ALNAJSHA	SULAIKHA	BADHUSHA		'1208940003132545	15	Equity share
PIYUSHKUMAR	NARANBHAI	SAVANI		'1208940003143589	1	Equity share
RAJESH	HARIHARA	RAGHAVAN		'1208940003149538	1080	Equity share
MINAKSHI	SUDHIR	AHIRE		'1208940003151034	130	Equity share
PRASHANT	VINOD	SHARMA		'1208940003191202	100	Equity share
LEELAMMA		ROY		'1208940003216908	135	Equity share
JAYA	KALI	PRASADBABUGRANDHI		'1208940003237090	1	Equity share
DIPAKKUMAR		PRAJAPATI		'1208940003284181	20	Equity share
AMIT	MAHESHBHAI	PAREKH		'1208940003353637	60	Equity share
THOMMENVALLAPPIL	YAVOO	NOWSHAD		'1208940003377713	2	Equity share
MURTUZA	ABDUL	NASIRSHAIKH		'1208940003478971	20	Equity share
PRADEEP		GOPAL		'1208940003497971	50	Equity share
PRACHI		NAVLAKHE		'1208940003630177	2	Equity share
BIJAYALAXMI		NAYAK		'1208940003654764	54	Equity share
SUDHA		SHARMA		'1208940003700493	150	Equity share
ARUL	DAVID	LOURTSDEEPAK		'1208940003720083	800	Equity share
ACHUTHAPETTE	NARAYANA	SHETTIGAR		'1208940003723960	20	Equity share
BHUPENDRA		SINGH		'1208940003792459	245	Equity share
RAJKAPOOR		KAMALBASHA		'1208940003803632	10	Equity share
JITENDER		VERMA		'1208940003864603	10	Equity share
DILJITH	THARAKKAL	PURAYIL		'1208940004026289	3	Equity share
GOPALAKRISHNAN		VIJAYALAKSHMI		'1208940004069006	100	Equity share
SEENU		DEEPA		'1208940004090144	10	Equity share
SUDHEESH	KATTUPARAMBIL	SUBRAHMANIAN		'1208940004375540	1	Equity share
MOHAMMAD		NASRULLAH		'1208940004627064	74	Equity share
RSWM	FINCAP	PRIVATELIMITED		'1208960000000203	374	Equity share
VINOD	THONAKODE	MENON		'1209000000007268	10	Equity share
PURUSHOTTAM		KUMAR		'1209000000015931	1	Equity share
NEEHARIKA		ARASADA		'12090000000311321	40	Equity share
SANGITA	NARAYAN	PATIL		'12090000000350129	14	Equity share
VEDANT		VISHNOI		'1209000000423811	20	Equity share
SACHIN	KESHAV	JAWADE		'1209000000450134	1	Equity share
JITENDRA	NARAYAN	DUBEY		'1209000000526809	50	Equity share
HARSH	SUNIL	GOHIL		'1209000000553174	15	Equity share
SAMIR	RAJNIKANT	KANAKIA		'1209000000571225	3000	Equity share
RAHUL	RAJ	KAKI		'1209000000702665	19	Equity share
DATTATREYA	RAJ	URS		'1209000000703975	19	Equity share
HEMANSHU	PRAVIN	SANGHVI		'1209000000711606	1	Equity share
DEVRAJ				'1209000000718960	60	Equity share
DHIRAJ	KUMAR	SAH		'1209000001653225	186	Equity share
NIKITA		MAHESHWARI		'1209000001946970	1	Equity share
JASBINDER		KAUR		'1209000002136958	200	Equity share
ASHWIN		SHANKAR		'1209000002173764	4	Equity share
ASHISH		RAJANI		'1209000002222061	101	Equity share
KIRAN	BHAVESHBHAI	KALKANI		'1209000002224964	100	Equity share
ANIL		KUMAR		'1209020000000655	100	Equity share
MOHAMMED		SHAKEEL		'12090200000004664	2784	Equity share
PRATIPAL	SINGH	VALECHA		'1209020000011325	700	Equity share
NILESH		GUPTA		'1209020000020800	200	Equity share
SUSHILA	DEVI	SALECHA		'1209020000024537	4500	Equity share
NARESH	KUMAR	BHANDARI		'1209020000028886	500	Equity share
NANDA		MEHTA		'1209020000028911	1050	Equity share
SUMAN		VAISHNAV		'1209020000029900	50	Equity share
DEEPAK		THANVI		'1209020000031844	100	Equity share
PANKAJ		VAISHNAV		'1209020000034693	95	Equity share
KHUSHAL		GOYAL		'1209020000042761	25	Equity share
VINITA		BHANDARI		'1209020000044526	200	Equity share
TABBSUM		BANO		'1209020000049558	750	Equity share
BHANWAR	LAL	SHARMA		'1209020000056943	2050	Equity share

DEEPAK		CHOYAL		'1209020000057645	4	Equity share
AMIT	ANIL	KOTHARI		'1209020000059809	50	Equity share
BABITA	SURENDRA	SINGHRAWAT		'1209020000059931	350	Equity share
KHUSHALI		BAGRECHA		'1209020000060865	500	Equity share
JYOT	MUKESHKUMAR	PATADIA		'1209020000065620	100	Equity share
ASHOKKUMAR		PATEL		'1209020000069186	500	Equity share
NAVRATAN	MAL	PATWA		'1209020000073211	100	Equity share
PRAKASH	CHANDRAKANT	SHAH		'1209020000075958	50	Equity share
RAJNIKANT	PRABHDAS	MANDAVIA		'1209020000075981	5000	Equity share
MOHINI	NARASIMHA	HEGDE		'1209020000077123	100	Equity share
DHRUVA	VIJAY	TOTALA		'1209020000112602	5	Equity share
ARABINDA		DEY		'1209040000000712	10	Equity share
RISHABH	KUMAR	JINDAL		'1209040000000765	5500	Equity share
JULI		KARMAKAR		'12090400000003371	320	Equity share
SUNITA		JALAN		'12090400000003407	1500	Equity share
SAKSHI		JALAN		'12090400000003411	3000	Equity share
SANTOSH	KUMAR	JALAN		'12090400000003426	1500	Equity share
OM	PRAKASH	LATH		'12090400000004472	300	Equity share
NARENDRA	DAYANAND	KAMATH		'12090600000001830	25	Equity share
ANOOP	KUMAR	JAIN		'120906000000010119	500	Equity share
SRIDHARAN		SRIDHARAN		'12090600000016427	2	Equity share
AMIT	SUBHASH	TOSHNIWAL		'12090600000049797	35	Equity share
JILL	RAKESH	TAPADIA		'12090600000051111	50	Equity share
ANKIT		GUPTA		'12090600000067472	20	Equity share
RAVINDER		SINGH		'1209060000109701	100	Equity share
KUSHAL	CHAND	KATOCH		'1209100000007262	1000	Equity share
SHIV	KUMAR	ABROL		'1209150000000131	850	Equity share
REKHA		ABROL		'1209150000000146	450	Equity share
MOHINDER		BAJAJ		'1209150000000847	600	Equity share
JATINDER	PAL	SINGHKANWAR		'12091500000003016	100	Equity share
ASHWIN	ARVINDKUMAR	SHAH		'12091800000069740	500	Equity share
RAJAMALLAIAH	GANGARAM	CIRUMALLA		'12091800000070619	3300	Equity share
MALTI	RAJAN	NEGANDHI		'12091800000077200	500	Equity share
SEETA	BANWARILAL	GUPTA		'12091800000080741	1500	Equity share
PALLAVI	MAYUR	PANDYA		'12091800000085507	250	Equity share
JUSTINE		SKARIA		'1209180000102954	85	Equity share
TONY	KURIAN	KOITHARA		'1209180000109508	40	Equity share
DHIRESH	MANSUKHLAL	MALAVIYA		'1209180000126568	200	Equity share
SADANAND	KADAPPA	JOGIN		'1209180000128833	50	Equity share
ABHILASH	PASARE	RAVINDRANATH		'1209210000016591	100	Equity share
KANAV		TRIKA		'1209210000068499	1150	Equity share
RUPENDRA	SINGH	BATRA		'1209210000477741	100	Equity share
RAM	DITTA	MALL		'1209210001490135	400	Equity share
ANUJ		KUMAR		'1209210001546960	1	Equity share
PAROMITA		BISWAS		'1209210001650674	10	Equity share
VISHAL		SHINDE		'1209210002566104	199	Equity share
RUHANAHMED	RAISAHMED	SHAIKH		'1209210002820931	9	Equity share
SANDEEP		KAMRA		'1209210002881516	125	Equity share
SANJU	DEVI	SURANA		'12092300000000119	100	Equity share
KAILASH		CHANDAK		'1209230000001851	10	Equity share
DEV	KANYA	MUNDHRA		'1209230000004951	400	Equity share
SUMAN	DEVI	SOMANI		'1209230000005461	100	Equity share
NEETA	DEVI	SARDA		'1209230000006091	50	Equity share
MANISH	KUMAR	DAGA		'1209230000008025	300	Equity share
SUNIL	KUMAR	SETHIAHUF		'1209230000009033	100	Equity share
PURNIMA		TIWARI		'1209230000010693	5478	Equity share
GAYATRI	DEVI	VYAS		'1209230000010701	3000	Equity share
ASH	KARAN	SURANAHUF		'1209230000011528	100	Equity share
GOURI	SHANKAR	SARDA		'1209230000013257	100	Equity share
VASUNDHARA		SHARMA		'1209230000013373	575	Equity share

MEENADEVI		BHANSALI		'1209230000017494	200	Equity share
RINALDO	A	FERNANDEZ		'1209240000021795	5	Equity share
SAFIYA	P	P		'12092400000279037	12	Equity share
AJIT		SINHA		'1209290000019312	65	Equity share
RAMESH		RAJPAL		'1209290000022338	500	Equity share
CHETNA	DIVYESH	MISTRY		'1209290000029177	320	Equity share
SEEMA		GUPTA		'1209290000036748	100	Equity share
OM		PRAKASH		'1209290000097187	100	Equity share
RUKMINI		MANOJ		'1209290000107673	1100	Equity share
MEENU	LAKHO	KESWANI		'1209290000110500	200	Equity share
SHALINI		AVINASH		'1209290000144893	100	Equity share
PRIYA	HARISH	SHETH		'1209290000166161	100	Equity share
DINESH		CHAND		'1209290000174204	3	Equity share
SRINIVASAN		GOPALAN		'1209290000174656	700	Equity share
INDRANIL		BARTHAKUR		'1209290000188424	45	Equity share
SANJEEV	KUMAR	SINGH		'1209290000190543	50	Equity share
RAJESH	KUMAR	SINGH		'1209290000194626	350	Equity share
MITESH	RAMESHCHANDRA	THACKER		'1209290000199472	25	Equity share
MUKESH		YADAV		'1209290000204960	500	Equity share
JABIR				'1209290000239643	1	Equity share
KAUSHAL	CHANDRAKANT	DESAI		'1209290000268985	350	Equity share
RAMA	RAO	AKULA		'1209290000273649	250	Equity share
MAHIPAL		SINGH		'1209290000297252	1	Equity share
TRUPTI	RAMNIKLAL	JETHVA		'1209290000300019	130	Equity share
PANDIT	DNYANADEO	ULAPE		'1209290000304408	5	Equity share
SANTOSH	KUMAR	SINGH		'1209290000304864	50	Equity share
VIJAY	KUMAR	GUPTA		'1209290000317696	11	Equity share
HEMLATA		MESHARAM		'1209290000340624	40	Equity share
NETTA	JAYESH	JANJOT		'1209290000349310	25	Equity share
SUDHA		SINGH		'1209290000349325	100	Equity share
AISHWARYA	PRASADRAO	DESHMUKH		'1209290000360062	100	Equity share
SHIVPRASAD	GAJANAN	RAIBAGKAR		'1209290000362492	30	Equity share
RAVINDRA		DUTTA		'1209290000379510	50	Equity share
MEENU		KUMAWAT		'1209290000383772	300	Equity share
ALPESH	HARISH	TRIVEDI		'1209290000400501	100	Equity share
RAHUL	PRAKASH	KATHADE		'1209290000402061	12	Equity share
ANUJ		KUMAR		'1209290000403097	4	Equity share
GURUSWAMI		SANKARASUBRAMANIAN		'1209290000403916	25	Equity share
ANKIT	HASMUKHBHAI	SHETH		'1209290000407642	7	Equity share
DILEEP		CHENGHOT		'1209290000409451	5	Equity share
DIPAK	BABURAO	TIJARE		'1209290000438151	25	Equity share
PRAKASH	BABURAO	PAWAR		'1209290000500901	100	Equity share
RAMAKRISHNA		BEERAKUPPAM		'1209290000501850	52	Equity share
MAYURESH	DASHRATH	BHOIR		'1209290000600974	50	Equity share
MANISH		MESHARAM		'1209290000602004	186	Equity share
PASUMARTHY	VENKATARADHA	KRISHNAMURTHY		'1209290000605307	497	Equity share
ROSHAN	LAL	DHAWAN		'1209290000620258	100	Equity share
RAMACHANDRAN		ASHOK		'1209290000637008	1	Equity share
DIVYA				'1209290000647261	200	Equity share
POOJA		SHARMA		'1209290000647656	150	Equity share
DANTHULURI		KALYANI		'1209290000659070	300	Equity share
SAMBHAJI	SITARAM	AHER		'1209290000670451	10	Equity share
SURANJAN		CHOWDHURY		'1209290000672581	114	Equity share
HEMENDRA	LAXMICHAND	DHULLA		'1209290000678353	100	Equity share
MILIND	SHARADCHANDRA	SOVANI		'1209290000692832	2	Equity share
RAKESH		SHARMA		'1209290000729325	750	Equity share
PAWAN		RANA		'1209290000738021	10	Equity share
SELVARAJ				'1209290000761323	6	Equity share
SHUBHAM	BRAJESH	UPADHYAY		'1209290000768688	250	Equity share

PAYAL		JAIN		'1209290000807777	200	Equity share
AMIT	RAMESHBHAI	PATEL		'1209290000810642	75	Equity share
SOMPURA	CHIKKANNA	SOMAPRASAD		'1209290000827289	500	Equity share
SHOBHA		KUMAR		'1209290000835304	27	Equity share
ANIL	KUMAR	GOYAL		'1209290000874521	5	Equity share
VEENA	PADMAN	MUNDAYADAN		'1209290000883310	50	Equity share
DEEPAK	KUMAR	RAMTEKKER		'1209290000901679	7	Equity share
VISHAL	PRAKASH	PATIL		'1209290001043480	250	Equity share
PADMINI	MADHAVAN	NAIR		'1209290001118733	200	Equity share
NIRANJAN	MOHANLAL	AKHANI		'1209290001189856	862	Equity share
DIVYANSHU	SUBHASHCHANDRA	RAVAL		'1209290001213801	100	Equity share
ABHINAV		KUMAR		'1209290001265289	135	Equity share
JITENDRA	NARSIMHBHAI	VAISHNAV		'1209290001349996	2	Equity share
RAJENKUMAR	DILIPBHAI	MEHTA		'1209290001420247	300	Equity share
PREETHI	GURUDATH	RAO		'1209290001471273	25	Equity share
DILIP		KUMAR		'1209310000002414	100	Equity share
MEHRAB	SHIAVAX	NARGOLWALA		'1209330000000020	34000	Equity share
PERCY	SORABJI	CHOWDHRY		'1209330000000468	25000	Equity share
ADIL	SHIAVAX	NARGOLWALA		'1209330000000611	10000	Equity share
VEDIKA	VANIYA	PRIVATELIMITED		'1209340000000015	25000	Equity share
ALGOQUANT	FINANCIALS	LLP		'1209410000000301	5705	Equity share
TAURUS	INTELLIGENT	TRADINGSOLUTIONSPRIVAT ELTD		'1209440000000379	1000	Equity share
SWANAND	SUDHAKAR	KAKADE		'1209470000000718	175	Equity share
NAVIN	RATANSHI	GALA		'1209470000001935	100	Equity share
VIKRAM		SHARMA		'1209550000026739	1	Equity share
UTTPAN		SURI		'1209550000037544	2	Equity share
ABDUL	AJEES	MOHAMMEDSHAFI		'1209550000051278	4	Equity share
PRASENJIT		PATRA		'1209550000060151	10	Equity share
YOGESH	DATTATRAYA	GHATKAR		'1209550000208428	100	Equity share
SNEHAL	SHANTANU	BHAVE		'1209550000256421	16	Equity share
VAIBHAV		VIJAY		'1209550000448879	2	Equity share
SHIVAM		SHARMA		'1209550000547365	25	Equity share
KADI	AMARENDER	SAI		'1209550000560948	2	Equity share
AKSHAY		T		'1209550001422767	1	Equity share
PATLOLLA	SIDDHARTH	REDDY		'1209550001426932	1	Equity share
VIVEKNATH	T	S		'1209550001475070	1	Equity share
PRADEEP		MANDHANA		'1209670000050281	15000	Equity share
KAMLESH	SEVANTILAL	PATWA		'1301190300000392	500	Equity share
RITA	KAMLESH	PATWA		'1301190300000409	300	Equity share
SARITA	SUNIL	KAPOOR		'1301190300004382	250	Equity share
PARESH	BHUPATRAY	SHAH		'1301190300009279	20000	Equity share
GAJANAN	MADHUKAR	PALKAR		'1301190300009338	200	Equity share
PRIYA	PARESH	SHAH		'1301190300009703	30000	Equity share
DILIP	RAMNIKLAL	THAKKAR		'1301190300010322	1000	Equity share
JYOTI	DIPAK	DHEKNE		'1301190300014399	100	Equity share
SHIRISH	CHANDRAVADAN	DEKHTAWALA		'1301190300019213	1000	Equity share
ROONGTA	CAPITAL	MARKETSPVTLTD		'1301190300019422	43000	Equity share
NIRAV	DINESH	SHAH		'1301190300022978	2000	Equity share
CHHAYA	JAIKISHANDAS	PANCHAL		'1301190300023739	500	Equity share
FALGUNI	NIRAV	SHAH		'1301190300024386	1500	Equity share
RANJITSINGH	MOHANSINGH	RAJPUT		'1301190300026311	100	Equity share
BHARAT		PAREKHHUF		'1301190300027505	500	Equity share
HEMINA	BHARAT	GANDHI		'1301190300028251	250	Equity share
JAYESH	DOLATRAI	ZAVERI		'1301190300029916	100	Equity share
ADITYA	VINODKUMAR	ROONGTA		'1301190300037604	6500	Equity share
KIRAN	PANDURANG	WALKAR		'1301190300037910	1000	Equity share
RADHIKA	ADITYA	ROONGTA		'1301190300037944	5500	Equity share
MANJULADEVI	VINODKUMAR	ROONGTA		'1301190300038023	8000	Equity share
VINOD	KUMAR	ROONGTAHUF		'1301190300038802	24000	Equity share

SHILPEE	AMAR	SONIMINDE		'1301190300044774	500	Equity share
SANCHITA	ADITYA	ROONGTA		'1301190300048031	5000	Equity share
RITIKA	ADITYA	ROONGTA		'1301190300048044	10500	Equity share
POORVI	MARAZBAN	KOTWAL		'1301190300048574	500	Equity share
KK	STOCK	MANAGEMENTPVTLTD		'1301190300049466	18917	Equity share
HARSHAD	HIRALAL	GANDHI		'1301190300051722	13500	Equity share
HEMENDRA	SHANTILAL	PARIKH		'1301190300055254	1000	Equity share
RAMNARAYAN	RAMNATH	GUPTA		'1301190300077202	500	Equity share
CHIRAG	MAHENDRA	PARMAR		'1301190300085435	600	Equity share
LILAVATI	M	PARMAR		'1301190300085441	500	Equity share
AMIT	R	VORAHUF		'1301190300087451	2500	Equity share
JAYESH	VASANJI	SAVLA		'1301190300087544	1000	Equity share
RUCHI	HARDIK	JAIN		'1301190300087939	200	Equity share
SANJAY	K	SHAH		'1301190300089030	3000	Equity share
NEELA	SUNIL	SAMPAT		'1301190300089391	300	Equity share
RAJENDRAKUMAR	BHAWARLAL	SHAH		'1301190300090118	2000	Equity share
NIKUNJ	ALKESH	DAVE		'1301190300090880	1	Equity share
JESAL	N	SHAH		'1301190300092932	8	Equity share
VASANTI	BHUPENDRA	JHAVERI		'1301190300093431	100	Equity share
ANJANA	S	SHAH		'1301190300098461	700	Equity share
JINESH	H	SHAH		'1301190300099851	67	Equity share
DILIP	RASIKLAL	SHAH		'1301190300100281	3000	Equity share
SHEETAL	ARIF	GHANCHI		'1301190300100720	500	Equity share
SUNITA	SANDEEP	BUBNA		'1301190300101120	200	Equity share
ASHOK	VASHDEV	AHUJA		'1301190300101382	2000	Equity share
ANANDI		RAMACHANDRAN		'1301190300101549	1500	Equity share
MONA	RONAK	SHAH		'1301190300101840	1000	Equity share
PADMAJA	ASHOK	KELKARPRABHUNE		'1301190300101855	2000	Equity share
ASHOK	V	PRABHUNE		'1301190300101861	2000	Equity share
PRABHUNE	ASHOK	VASUDEOHUF		'1301190300101893	2000	Equity share
SHASHIKANT	V	PRABHUNE		'1301190300101914	2000	Equity share
MOHIT	RABINDER	CHADHA		'1301190300102770	2500	Equity share
SAVITA	KISHAN	PAREKH		'1301190300102825	2000	Equity share
ALOK	DEEPAK	KOTHARI		'1301190300102882	11500	Equity share
MANOJ	CHIMANLAL	MEHTA		'1301190300103278	150	Equity share
JETHALAL	K	SHAH		'1301190300104117	600	Equity share
VANDANA	ARUN	PAREKH		'1301190300104364	1000	Equity share
JYOTSNA	RAMESH	SHAH		'1301240000087865	100	Equity share
SHALIN	P	THAKER		'1301240000135711	50	Equity share
DEEPAN	KUMAR	SAHOO		'1301240000147440	100	Equity share
DEEPAK	JAMNADAS	VORA		'1301240000150721	50	Equity share
VAIBHAV	SURESH	JAIN		'1301240000159441	500	Equity share
PADMA		AGARWAL		'1301240000179517	750	Equity share
YOJNA				'1301240000215073	1500	Equity share
VIKASH		AGARWAL		'1301240000238477	400	Equity share
R	M	SAMEER		'1301240000248012	700	Equity share
REKHA	PRAVIN	JAIN		'1301240000298366	250	Equity share
NIGABH		GULATI		'1301240000314976	190	Equity share
ABHISHEK		SURANA		'1301240000352275	1850	Equity share
CHAITANYA	DILIP	HUBLIKAR		'1301240000363711	20	Equity share
BALESHWAR	DAYAL	JAIWAL		'1301240000377619	500	Equity share
CHARANDEEP	S	NARULA		'1301240000425778	1	Equity share
HYMAJA		VIJAY		'1301240000466371	100	Equity share
RUCHI		PURWAR		'1301240000511753	27777	Equity share
ARUN	KUMAR	TRIPATHI		'1301240000554595	100	Equity share
HETAL	P	PATEL		'1301240000582059	500	Equity share
NARESH	BABU	V		'1301240000610687	150	Equity share
R		RAVI		'1301240000647367	50	Equity share
ANKITA		LAL		'1301240000662018	200	Equity share
AASHISH		KADEL		'1301240000715122	100	Equity share

SHAFEEER	K	M		'1301240000725728	50	Equity share
VIKAS		YELISHALA		'1301240000788721	375	Equity share
LAXMI	ANUPAM	MALPANI		'1301240000825032	500	Equity share
K	MURALI	KRISHNA		'1301240000833738	300	Equity share
ABHIJIT		JOSHI		'1301240000852474	100	Equity share
NAYANA	MUKESHKUMAR	SHAH		'1301240000908328	500	Equity share
SHASHANK		GOYAL		'1301240000921520	50	Equity share
SOJINKUMAR	E	K		'1301240000996010	6	Equity share
MUKESH	KANTILAL	SHAH		'1301240001000140	500	Equity share
PULKIT		LALWANI		'1301240001049592	100	Equity share
BELLAPU	KRISHNA	SANDEEP		'1301240001094458	200	Equity share
NAGARJUNA		BODAPATI		'1301240001118936	100	Equity share
PATEL	VIRENDRA	TRAMBAKLAL		'1301240001122672	85	Equity share
ANAND		BAID		'1301240001133061	200	Equity share
SURESH	M	KANZARIYA		'1301240001170281	1000	Equity share
RUSHIL	ASHWIN	SHAH		'1301240001231200	1000	Equity share
GIRDHAR	GUNOMAL	KARNA		'1301240001246648	300	Equity share
AVNISHKUMAR	D	BHAVSAR		'1301240001294289	200	Equity share
RENJITH		R		'1301240001298338	210	Equity share
ASHISH		MURCHIKAR		'1301240001316151	400	Equity share
KISHAN	BABUBHAI	THUMAR		'1301240001356368	2000	Equity share
TIRUCHIRAPALLI	NAGARATHNAM	SRINIVASAN		'1301240001370490	7	Equity share
MAYANK		RAWAT		'1301240001405649	165	Equity share
TRUPTI	VISHWAS	JAGTAP		'1301240001415315	20	Equity share
S	M	BHADURAHMED		'1301240001499732	2000	Equity share
AMARESHWARI		UPPARA		'1301240001504325	100	Equity share
SACHIN		ABROL		'1301240001507569	1000	Equity share
SURYANARAYANA	REDDY	M		'1301240001508883	10	Equity share
AARTI	HARSHAD	BHANDE		'1301240001547207	500	Equity share
MANGA	DEVI	DASAM		'1301240001560224	1800	Equity share
HAIDALE	SANTOSH	VITHOBA		'1301240001563434	750	Equity share
MOHAMMAD	MAZAHAR	MOHAMMADTAHERSHAIKH		'1301240001570931	10	Equity share
K	CHANDRABABU	NAIDU		'1301240001594978	100	Equity share
C	SURENDRA	BABU		'1301240001625055	270	Equity share
KULBHUSHAN	RAI	MADAN		'1301240001626350	500	Equity share
MANISH		MUNJAL		'1301240001654023	100	Equity share
SUDESH	KUMAR	SUDHAKAR		'1301240001668072	10	Equity share
AMIT		KANTHED		'1301240001671541	5000	Equity share
NAFSEER	A	P		'1301240001672701	1	Equity share
REKHABEN	BHARATBHAI	DESAI		'1301240001675016	1000	Equity share
TARAK	GAURANGBHAI	ACHARYA		'1301240001687676	21000	Equity share
PRASHANT		SHARMA		'1301240001705660	50	Equity share
PAL		SUJATA		'1301240001713101	230	Equity share
PADMA	CHARAN	MAHARANA		'1301240001717577	1	Equity share
G	V	BHUMESWARAREDDY		'1301240001726313	306	Equity share
SAVAN	SAMIRBHAI	SHAH		'1301240001736110	25	Equity share
KARNATAKAM	NAVEEN	KUMAR		'1301240001740349	50	Equity share
VISHAKHA		SINGHI		'1301240001741760	178	Equity share
LIJO		AUGUSTIN		'1301240001761443	1	Equity share
MAYA		SINGH		'1301240001763928	8000	Equity share
VUCHIDI		PRABHAKAR		'1301240001771673	75	Equity share
JASH	SAMIR	DEDHIA		'1301240001782231	810	Equity share
REETIMA		ROY		'1301240001788189	1000	Equity share
RADHA	KRISHNA	MADDI		'1301240001796559	600	Equity share
PRABHATSINH	BHATHIBHAI	KHANT		'1301240001798482	1650	Equity share
SEEMA		JOSHI		'1301240001802183	500	Equity share
KATAKAM	PAVAN	KUMAR		'1301240001859382	1	Equity share
KHURSHEED	VISPI	ENGINEER		'1301240001875134	100	Equity share
HITESH		B		'1301240001883367	2000	Equity share

YADUNANDAN	RAMCHANDAR	JALUKA		'1301240001892988	300	Equity share
MINU		JAISWAL		'1301240001909941	200	Equity share
BIRENDRA		PRASAD		'1301240001915873	220	Equity share
RAMESHCHANDRA	PURSHOTTAMBHAI	PATEL		'1301240001916254	300	Equity share
PAUL		RAJAN		'1301240001916858	3000	Equity share
S	V	NGSSSOMESWARARAO		'1301240001958871	200	Equity share
MONIL	ASHWIN	SHAH		'1301240001981571	1000	Equity share
RAHUL		CHECHANI		'1301240002040498	700	Equity share
HARI		OM		'1301240002041491	102	Equity share
MEENAKSHI		MITTAL		'1301240002057419	5000	Equity share
MITHIL	KAMLESH	SHAH		'1301240002107161	500	Equity share
DIVYA	CHETAN	SHAH		'1301240002114519	275	Equity share
SATYASRINIVAS		MANDARAPU		'1301240002155602	100	Equity share
PIYUSH		JAIN		'1301240002205638	100	Equity share
CINGARAM		BALARAJU		'1301240002246571	100	Equity share
DHARMENDRA		MAHANT		'1301240002253509	301	Equity share
ASHISH		SHARMA		'1301240002283314	250	Equity share
NILESHKUMAR	NAVINCHANDRA	SHAH		'1301240002330431	900	Equity share
TRIVEDI	BHAVESH	B		'1301240002331606	2	Equity share
RAKESH		AGRAWAL		'1301240002366895	3000	Equity share
KOLLI	VENKATA	RAO		'1301240002371681	200	Equity share
SEERAM	REVATHI	DEVI		'1301240002373594	200	Equity share
UDAI	PRATAP	SINGH		'1301240002379539	10000	Equity share
T	SRILATHA	HARI		'1301240002382915	1000	Equity share
NITI	R	MANJAREKAR		'1301240002408265	1000	Equity share
NOWFAL		SHARAF		'1301240002417020	500	Equity share
SAMEER	SUBHASH	CHAVAN		'1301240002431801	100	Equity share
VARINDER	PAL	SINGHTULI		'1301240002499265	1100	Equity share
CHETAN		JANGID		'1301240002511389	151	Equity share
JIGNESH	JASHWANTBHAI	SHAH		'1301240002566143	7037	Equity share
BHAVIKA	G	VAGHELA		'1301240002570878	100	Equity share
M		RAVI		'1301240002576052	300	Equity share
YADAV	RAKESH	MANTLAL		'1301240002622079	50	Equity share
MANDAR	DAMODAR	JOSHI		'1301240002640719	400	Equity share
BHARAT	HARIRAM	WADHWA		'1301240002649411	200	Equity share
SURESH		J		'1301240002653555	1	Equity share
REKHA		JAIN		'1301240002655455	100	Equity share
KUNAL	HASMUKHBHAI	PATEL		'1301240002735788	1000	Equity share
USHA		BHATIA		'1301240002745395	680	Equity share
RAMEEZ		MOIDU		'1301240002746804	400	Equity share
VENUKRISHNA		VAKALAPUDI		'1301240002750137	500	Equity share
RASHMI	A	MODI		'1301240002812459	200	Equity share
P	K	NIRMALA		'1301240002823547	300	Equity share
UDAY	BALKRISHNA	JOSHI		'1301240002867460	2000	Equity share
SANDEEP	RATAN	PRAJAPATI		'1301240002922506	500	Equity share
HANSABEN	BHARATBHAI	PATEL		'1301240002939805	130	Equity share
SUNIL	KUMAR	KANSAL		'1301240002943195	100	Equity share
SIMAR		TALREJA		'1301240002960871	1600	Equity share
SAVITRI		POTTA		'1301240002977750	150	Equity share
T	S	RAMESH		'1301240002991539	5	Equity share
ARCHANA		MOHAPATRA		'1301240003032923	300	Equity share
SANDIP	SHIVAJI	PUJARI		'1301240003074835	200	Equity share
ARUN		VISWANATHAN		'1301240003150194	16750	Equity share
JYOTI		KAPLISH		'1301240003178961	130	Equity share
YOGESH		KUMAR		'1301240003184861	10	Equity share
UMESH	G	JOSHI		'1301240003201020	750	Equity share
DIVYANSHU		GULYANI		'1301240003230571	1000	Equity share
NISHANT		JINDAL		'1301240003250955	500	Equity share
SUNILKUMAR	SATYANARAYAN	AGARWAL		'1301240003285340	3000	Equity share
MUKESH	CHAND	MAHAWANIYA		'1301240003303107	300	Equity share

VISHAL	MAFATBHAI	PATEL	'1301240003316644	400	Equity share
RAJU	RANJAN	SINGH	'1301240003317686	50	Equity share
SREERAM			'1301240003328278	375	Equity share
YASHKUMAR	V	MUNDHADA	'1301240003362581	1000	Equity share
SANDEEP	Y	P	'1301240003366225	221	Equity share
ANITA		KALGAPURKAR	'1301240003390632	500	Equity share
ROHIT		WALIA	'1301240003393458	500	Equity share
SHARAD		TANDON	'1301240003401271	500	Equity share
SANTOSH	KUMAR	SINGH	'1301240003424158	100	Equity share
PRANGYA	PARAMITA	PATI	'1301240003432585	1	Equity share
GAMPA		SULOCHANA	'1301240003462162	200	Equity share
REGHU	RAMAN	MENON	'1301240003489839	50	Equity share
VINOTH	KUMAR	E	'1301240003510380	500	Equity share
P	R	UMAMAHESWARI	'1301240003514824	1	Equity share
CHADALAVADA	PAVAN	KUMAR	'1301240003520650	25	Equity share
ANIL		BHIDE	'1301240003523442	200	Equity share
RITU		DRALL	'1301240003527827	1000	Equity share
ASIYA		BEGUM	'1301240003543714	300	Equity share
OSLINE	NAINA	DSOUZA	'1301240003557039	263	Equity share
PARMINDER		SINGH	'1301240003584466	3000	Equity share
BABUBHAI	DEVJIBHAI	CHAUDHARI	'1301240003593561	100	Equity share
PAVAN		KUMAR	'1301240003632004	10	Equity share
MANISH	GURBAX	BAKSANI	'1301240003636581	200	Equity share
KANAGA	BRAVIN	CHANDER	'1301240003655790	20	Equity share
SANJEEV		BHATTARAI	'1301240003667084	500	Equity share
SANCHITA		BHOWMIK	'1301240003671542	120	Equity share
VIKRAM	SHANTARAM	KULKARNI	'1301240003713554	31	Equity share
HARSH		GANDHI	'1301240003725251	650	Equity share
SATISH		GHATGE	'1301240003736544	500	Equity share
BALAJI		R	'1301240003752237	1128	Equity share
ANAND		PUROHIT	'1301240003753631	521	Equity share
ASHISH	P	PATIL	'1301240003763494	100	Equity share
JAYANTI		BHATTACHARJEE	'1301240003816621	25	Equity share
OTRA	ABHIRAM	PRASAD	'1301240003821832	1	Equity share
BHOLA		PATEL	'1301240003827984	300	Equity share
SIVANANDAM			'1301240003844685	200	Equity share
SHRIYA		GOYAL	'1301240003858491	78	Equity share
HEMANT	YALLAPPA	BAMANE	'1301240003861859	250	Equity share
KRUPA	RUPEN	DALAL	'1301240003877979	1000	Equity share
UMANAGA	SUBHADRA	RAOKALIPATNAPU	'1301240003900665	200	Equity share
RAVI	KUMAR	KHANDELWAL	'1301240003913805	200	Equity share
HIMANSHI			'1301240003930198	10	Equity share
RAJANI	K	A	'1301240003943420	1	Equity share
SAVITA	JATIN	SHAH	'1301240003943473	2000	Equity share
SARVESH		BUBNA	'1301240003961013	1250	Equity share
POONAM	M	SAMBHAJI	'1301240003962585	400	Equity share
JANDAMAN		KALEEMULLA	'1301240003980106	250	Equity share
RADHIKA		TAK	'1301240003982443	100	Equity share
PRIYANKA	KUSHAL	SARAF	'1301240003984761	100	Equity share
V	R	RVASANTHAKUMAR	'1301240003990526	15	Equity share
GEETA	KANTILAL	SHAH	'1301240004010757	100	Equity share
S	HANUMANATH	REDDY	'1301240004014859	250	Equity share
AXAY	CHIMANBHAI	DESAI	'1301240004037891	2000	Equity share
KRISHNAPAL	SINGH	NARVARIYA	'1301240004047188	200	Equity share
MEHTA	RAJESH	JAYANTILAL	'1301240004051948	600	Equity share
T		RAJKANNAN	'1301240004052217	50	Equity share
MINESH		PARIKH	'1301240004059474	1100	Equity share
VYAS	PRACHI	SHAILESHBHAI	'1301240004080118	50	Equity share
SUNIL		MALVIYA	'1301240004086464	50	Equity share
BODDUKURI		UMA	'1301240004090301	50	Equity share

PRINCE		ARORA		'1301240004092364	222	Equity share
PARMINDER		SINGH		'1301240004098007	1	Equity share
SANGEETHA	SANJEEVAN	M		'1301240004121656	600	Equity share
NAKIRAKANTI	V	SKUMAR		'1301240004124657	300	Equity share
ABHIJIT	SADANAND	DALVI		'1301240004127206	46	Equity share
NEHA		JAIN		'1301240004129790	500	Equity share
ELURI		PRAPULKUMAR		'1301240004130084	400	Equity share
SHANU		SHRIVASTAVA		'1301240004140958	2000	Equity share
JADHAV	PARTHA	SARATHI		'1301240004141168	550	Equity share
HETAL	S	PILLAI		'1301240004167661	300	Equity share
VANDANA		DEVI		'1301240004173707	600	Equity share
SURESHKUMAR	ROOPCHANDJI	JAIN		'1301240004178116	1000	Equity share
RAJIV	MEGHASHYAM	PATIL		'1301240004186315	1000	Equity share
DAKSHA	NAVNIT	DOSHI		'1301240004209593	200	Equity share
MUKUL		GUPTA		'1301240004221243	10	Equity share
KUNDANBEN	UDAYKUMAR	SHAH		'1301240004247707	200	Equity share
DEEPA	IMELDA	BENADICT		'1301240004254497	100	Equity share
PATEL	AMITKUMAR	LAXMANBHAI		'1301240004256038	150	Equity share
SANJEEV	KUMAR	SINGH		'1301240004271179	500	Equity share
PULLARAO		GADDAM		'1301240004274321	250	Equity share
AAKASH	ANIL	JAGAD		'1301240004297710	400	Equity share
NITA	SANJAY	GANDHI		'1301240004299251	5	Equity share
AMI	ANKUR	PATEL		'1301240004317341	400	Equity share
MAGGIE	VINCENT	EDASSERY		'1301240004328503	100	Equity share
KAMLESH	NAVINCHANDRA	KHATIWALA		'1301240004335791	1000	Equity share
JAIRAM		SINGH		'1301240004336073	5000	Equity share
AMIR	HASSAN	MIR		'1301240004337685	5	Equity share
AREPALLY	LAKSHMIKANTHA	REDDY		'1301240004341632	2000	Equity share
VANKADARU	VIJAYA	BHARATHI		'1301240004348401	500	Equity share
KOTHARI	PARTH	RAJESHBHAI		'1301240004357387	20	Equity share
JUGAL	VINAY	MAJETHIA		'1301240004381319	500	Equity share
ALKA		BAJPAI		'1301240004398977	100	Equity share
SAMJUBEN	D	BHADANI		'1301240004408777	1000	Equity share
PATEL	JIGNESH	THAKORBHAI		'1301240004421853	5000	Equity share
BHARAT	HARAKHCHAND	SHAH		'1301240004427534	220	Equity share
BINA	BHARAT	SHAH		'1301240004427549	220	Equity share
BARNALI		GHOSH		'1301240004430429	50	Equity share
SAURABH		HURIA		'1301240004431631	400	Equity share
PATEL	BHAKTI	RAKESHBHAI		'1301240004431762	2900	Equity share
MUKTA		MANAKTAHLA		'1301240004434763	500	Equity share
NIRMALA	RAMACHANDRA	KADABA		'1301240004434797	125	Equity share
ARCHANA	VIJAY	MODI		'1301240004441268	250	Equity share
UMADEVI	A	KAJA		'1301240004449233	100	Equity share
BHANUBEN	KUMUDBHAI	SHAH		'1301240004470371	125	Equity share
MANSUR	M	SIPAI		'1301240004478961	200	Equity share
MANISH	PRANJIVAN	CHHATROLA		'1301240004489931	1000	Equity share
PATEL	BHAVESHKUMAR	N		'1301240004522241	500	Equity share
NUTAN	AJAY	KUMARJAIN		'1301240004524232	15000	Equity share
ANKITA		JANGID		'1301240004535924	2500	Equity share
MONI	SINDHU	SHANMUGAKUMAR		'1301240004542467	40	Equity share
UMANG		AGRAWAL		'1301240004550706	100	Equity share
RAVISHANKAR	SIDDESHWAR	NARONE		'1301240004551942	25	Equity share
YASH	AMIT	THAKAR		'1301240004562363	2000	Equity share
PARTHO	PROTIM	BHATTACHARYYA		'1301240004581777	1000	Equity share
VIDHYA		JANGID		'1301240004582255	9150	Equity share
SONALI		PUROHIT		'1301240004586435	1000	Equity share
BHATALA	DEVENDRA	KUMAR		'1301240004613067	250	Equity share
VEDA				'1301240004615370	20	Equity share
KUSHAL	KUMAR	SINGH		'1301240004621023	400	Equity share
MANINDER		SINGH		'1301240004626114	20	Equity share

SHIFALI			'1301240004630171	15000	Equity share
NEERU		RANI	'1301240004647660	200	Equity share
RAHUL		KUMAR	'1301240004651183	13	Equity share
SUPRIYA		GANNAVAPURU	'1301240004655076	900	Equity share
TULSIDAS	S	PATIL	'1301240004674762	5	Equity share
VIMALBHAI	HASMUKHBHAI	JIVRAJANI	'1301240004675806	1000	Equity share
GEETA	M	JATHAN	'1301240004695702	1000	Equity share
VISHAL	VENKATESH	V	'1301240004699764	2490	Equity share
K	S	RAGURAAM	'1301240004756334	210	Equity share
JAY		PRAKASH	'1301240004758253	1	Equity share
K		HEMALATHA	'1301240004762439	3	Equity share
BASANI	SHIVA	PRASAD	'1301240004763261	500	Equity share
NARENDRA	PRABHUBHAI	PATEL	'1301240004773231	10000	Equity share
JOHN	PETER	PINTO	'1301240004790378	1	Equity share
DEEPAK	MADHUKAR	MANDKE	'1301240004795927	500	Equity share
PRASANNA	V	K	'1301240004826285	100	Equity share
YOGENDRA	PRAKASH	RAWAT	'1301240004859741	60	Equity share
VEMPARALA		SURESH	'1301240004867731	50	Equity share
RUPESH	GANGADHAR	LIMJE	'1301240004870109	250	Equity share
VIJETA		PAHARIYA	'1301240004990291	100	Equity share
SHILPA	VIMALBHAI	PATOLIYA	'1301240005011230	300	Equity share
DETTY		ANTONY	'1301240005017228	1	Equity share
GOWRISHANKAR		R	'1301240005021948	35	Equity share
DENIS	P	DEVASSY	'1301240005026532	5	Equity share
VIBHA		BAGLA	'1301240005034176	17000	Equity share
ALOK		RAJ	'1301240005070204	300	Equity share
VISHWAMBHAR		SINGH	'1301240005135191	1000	Equity share
SOORAJ	P	V	'1301240005142718	2	Equity share
K		VINOD	'1301240005149386	1	Equity share
BOTSA		SUMANJALI	'1301240005191810	10	Equity share
DESAI		DARSHAN	'1301240005197320	200	Equity share
CHATTA		POTHULURIAH	'1301240005207724	100	Equity share
KANCHAN		JAIN	'1301240005226209	125	Equity share
LAVANYA		L	'1301240005229554	30	Equity share
T	SURYANARAYANA	MURTHY	'1301240005238271	2500	Equity share
SWATI	MADHUKAR	ASABE	'1301240005253203	100	Equity share
SHRIKANT	MADHUKAR	ASABE	'1301240005255954	100	Equity share
ALOK		JAIN	'1301240005256447	200	Equity share
M	K	PAVAN	'1301240005263355	50	Equity share
MAHENDRA	KUMAR	GUPTA	'1301240005263906	8	Equity share
JAGADISH	V	R	'1301240005280305	500	Equity share
MOTHUKAPALLI		KENCHAPPA	'1301240005301780	1	Equity share
ANKUR		MISHRA	'1301240005304840	200	Equity share
PRASANNA		PREMKUMAR	'1301240005329249	47	Equity share
PARTH	PRATIM	ROY	'1301240005394809	1000	Equity share
AKHIL	KUMAR	SHARMA	'1301240005405581	1500	Equity share
PRAKARSH		AIRAN	'1301240005415828	45	Equity share
SOWMIYAN		MADHAVAN	'1301240005417301	1619	Equity share
VILAS	A	NAGPURE	'1301240005417464	3	Equity share
VISHAL		GOYAL	'1301240005417878	10	Equity share
RAKHI	MADHUKAR	SHAHAKAR	'1301240005447339	300	Equity share
SUDHA		GUPTA	'1301240005464671	200	Equity share
SOURAV		BISWAS	'1301240005472199	70	Equity share
ANURAG		SHIVHARE	'1301240005477203	1000	Equity share
SALMAN		QURESHI	'1301240005488971	10	Equity share
ASHWANI		KUMAR	'1301240005494303	30	Equity share
SHENSA	E	J	'1301240005509095	200	Equity share
RAHUL	SURESH	GOSAR	'1301240005518566	235	Equity share
KAMLESHWAR	KANT	VERMA	'1301240005521431	250	Equity share
MAHENDRA	RAMANBHAI	PATEL	'1301240005522251	500	Equity share

HEMANT		JAIN		'1301240005544501	400	Equity share
NITIN		KANORIA		'1301240005551591	1000	Equity share
PRAVESH	KUMAR	KANTHEDHUF		'1301240005554731	10000	Equity share
SATISH	CHANDRA	AGARWAL		'1301240005567027	50	Equity share
SANJEEV		KUMAR		'1301240005582719	100	Equity share
AKASH	PRAKASH	MANDORE		'1301240005587829	50	Equity share
MUKUL		RANJAN		'1301240005592837	200	Equity share
BATA	KRISHNA	MOHANTY		'1301240005613457	250	Equity share
IMTIYAZ	AHMAD	RATHER		'1301240005633904	2	Equity share
SUSHIL	KUMAR	KHETARPAL		'1301240005635880	25	Equity share
SHIV	KUMAR	KANODIA		'1301240005639317	200	Equity share
BHANU	PRATAP	SHUKLA		'1301240005642220	100	Equity share
ROHIT	KHILAWAN	SAHU		'1301240005688141	1300	Equity share
LISHA		DILEEP		'1301240005711471	200	Equity share
ANCHA	KRISHNA	MOHAN		'1301240005748257	100	Equity share
SIJU		S		'1301240005760534	500	Equity share
GHANSHYAM		VIJAY		'1301240005773045	269	Equity share
RAKSHA	YOGESH	VORA		'1301240005775023	5000	Equity share
RAJESH		KUMAR		'1301240005784927	40	Equity share
PATEL	AASTHA	JAYESHBHAI		'1301240005788961	750	Equity share
N		CHANDRA		'1301240005793828	200	Equity share
MAMTORA	NARENDRA	PRANLAL		'1301240005793978	200	Equity share
KHUSHAL	CHAND	JAIN		'1301240005805473	1000	Equity share
TEJAS		SHAH		'1301240005815120	400	Equity share
DAMAYANTI		DASH		'1301240005824927	9	Equity share
BABU	LAL	KOTHARI		'1301240005880661	351	Equity share
SHREE	KANT	SHAH		'1301240005888143	50	Equity share
MUKESH	KUMAR	NAYAK		'1301240005903384	5	Equity share
SHLOK		BHANSALI		'1301240005904373	125	Equity share
SANJAY	PRAKASH	MALOTIA		'1301240005919768	10	Equity share
PRASAD		K		'1301240005951177	1	Equity share
SATYANARAYANA		GANTA		'1301240005955283	100	Equity share
SHAH	KHANJAN	HASMUKHKUMAR		'1301240005958664	50	Equity share
VANSH		ARORA		'1301240005960517	3000	Equity share
BHARAT		SONI		'1301240005974357	100	Equity share
SALID		ARUPUZHA		'1301240005979832	55	Equity share
KUPPAMMA				'1301240005982157	20	Equity share
YASHWANTH		VUTUKURI		'1301240005984967	60	Equity share
RAJIV	KUMAR	SAXENA		'1301240005993834	476	Equity share
PATEL	MANISH	R		'1301240006011956	1	Equity share
PUSHPA		LALWANI		'1301240006013894	206	Equity share
JITENDRA		BHATTAD		'1301240006017618	400	Equity share
NANAG	RAM	GUPTA		'1301240006019351	150	Equity share
MANMOHAN	YOGIRAJ	SETHI		'1301240006021831	1	Equity share
DEEPALI	CHETANBHAI	SONETA		'1301240006026314	1	Equity share
AJAY		PARASHAR		'1301240006030329	200	Equity share
KHUMAN	AJAYBHAI	B		'1301240006031054	60	Equity share
KISHAN		KUMAR		'1301240006045918	50	Equity share
RAKESH	KUMAR	SHARMA		'1301240006046926	200	Equity share
MOHAMMED	SOYEL	MOHAMMEDI SULEMAN		'1301240006055559	250	Equity share
NAMIT		JAIN		'1301240006058433	200	Equity share
KARUN		MALHOTRA		'1301240006081720	2910	Equity share
JYOTI		SHARMA		'1301240006113141	200	Equity share
MADHU	GAJANAN	GOKHALE		'1301240006116672	200	Equity share
HITESH	GULABRAI	DESAI		'1301240006117676	10000	Equity share
GIRISH	CHAND	GUPTA		'1301240006127061	200	Equity share
RANJANA		BHASIN		'1301240006134421	1	Equity share
HARSHABEN	P	MANSETA		'1301240006135241	1	Equity share
SAURIN	RAJENDRA	JHAVERI		'1301240006137422	800	Equity share
Y	SHASHIKANTHA	RAO		'1301240006152808	250	Equity share

G		RAMACHANDRAN		'1301240006158073	750	Equity share
MADAN		JAIN		'1301240006173839	200	Equity share
NIKHILKUMAR		BHATT		'1301240006177210	100	Equity share
KANCHAN	KESHAV	BHATADE		'1301240006182495	675	Equity share
KUNDAN	K	BUCH		'1301240006216751	120	Equity share
DESAI	HARSHIL	MEHULBHAI		'1301240006232425	500	Equity share
BALA	RAGHAVA	KUMARTHIRUVEEDULA		'1301240006316484	25	Equity share
NIRMALA	VIJAY	SHETTY		'1301380000034049	50	Equity share
SHRADDHA	PRADEEP	PARAB		'1301380000081729	500	Equity share
BALIRAM	RAMCHANDRA	BHAGAT		'1301380000105111	300	Equity share
SHAILESH	DWARKADAS	VED		'1301380000181582	250	Equity share
MANISHA	SANJAY	SAWANT		'1301380000186504	100	Equity share
PRAKASH	MANJUNATH	POOJARI		'1301380000188915	400	Equity share
NEEPA	GHANSHYAM	SONI		'1301380000224847	1500	Equity share
VILAS	MARUTI	DUMBRE		'1301380000245027	500	Equity share
KAMAL	SAMBAJIRAO	MOHITE		'1301380000248602	50	Equity share
KALPAK	PATIL			'1301380000310383	50	Equity share
SHAILAJA	JAYANT	CHAUDHARI		'1301380000317131	2000	Equity share
ARUN	PREMANAND	PINGE		'1301380000317211	1440	Equity share
NEHA		KALRA		'1301380000330446	200	Equity share
LAJJA	HITESH	RAJA		'1301380000415363	1000	Equity share
BHARAT	AMRISHCHANDRA	DESAI		'1301420000032212	500	Equity share
RAJESH	NANALAL	SHETH		'1301420000032381	200	Equity share
MADHURA	I			'1301440000665590	50	Equity share
K	R	SURESHKUMAR		'1301440000797653	12	Equity share
VASUDHA	BALASUNDARAM			'1301440000801525	80	Equity share
MANJU	HARSH			'1301440000881967	250	Equity share
MURUGAN				'1301440000986100	1	Equity share
SATHISH	G			'1301440001019807	30	Equity share
A	V	SUBBAREDDY		'1301440001097287	8	Equity share
DASARISEKHAR	MALLELA			'1301440001113882	143	Equity share
PRASHANTH	T	SHETTY		'1301440001124474	150	Equity share
R	NARESH			'1301440001127743	13	Equity share
NARENDRA	KUMAR	MOHANTY		'1301440001129206	40	Equity share
SOWJANYA	A	SUVARNA		'1301440001152322	800	Equity share
BODANGADA	MONNAPPA	SONI		'1301440001160181	40	Equity share
RAJESH	MOOLCHAND	KOTHARI		'1301440001164906	300	Equity share
PRANJAL	GOGOI			'1301440001172286	125	Equity share
SUSHANTA	SARKAR			'1301440001183638	65	Equity share
KAMALAKAR	BETHI			'1301440001216660	265	Equity share
DIVYA	VIDYUT	PARIKH		'1301440001233659	10	Equity share
VIPIN	KAILASHNATH	KEDIA		'1301440001270353	2	Equity share
RANJIT	KUMAR	PRASAD		'1301440001305535	80	Equity share
RADHIKA	YUVRAJ			'1301440001313111	2400	Equity share
ALKA	SANTOSH	TAWDE		'1301440001339326	95	Equity share
SHAILENDRA	KUMAR	SRIVASTA		'1301440001396077	200	Equity share
RAMESH	CHANDRA	AGRAWAL		'1301440001413053	44	Equity share
KHYATI	SANTOSH	TAWDE		'1301440001457226	150	Equity share
M	SAMSATH			'1301440001465482	250	Equity share
M		VIJAYAN		'1301440001471209	719	Equity share
MOHAMMED	MOFIZUR	RAHMAN		'1301440001519246	68	Equity share
SHEELA	GUPTA			'1301440001543273	12	Equity share
MOHAMMED	ABDUL	NASEEM		'1301440001544530	1	Equity share
HARISH	P	S		'1301440001566434	50	Equity share
RITA	RAJENDRA	BHATT		'1301440001576284	1800	Equity share
RAJESH	SHANTILAL	MANEK		'1301440001614365	1	Equity share
SHIKHA				'1301440001744152	200	Equity share
MONAL	BASANTLAL	JAIN		'1301440001752537	30	Equity share
JATIN	SADANI			'1301440001791642	454	Equity share
PRAKASH	MITTAL			'1301440001854461	15	Equity share

AMEET	L	BATRA		'1301440001889144	50	Equity share
NAVEEN	KUMAR			'1301440001890065	100	Equity share
NIMESHKUMAR	H	PATEL		'1301440001975075	100	Equity share
PATEL	PRAGATI	H		'1301440001989466	100	Equity share
ANIL	KUMAR	MR		'1301440002004515	100	Equity share
MANJUNATH	KALLAPUR			'1301440002036594	1200	Equity share
SHASHANK		JAIN		'1301440002083797	450	Equity share
VEENA	VIVEK	MEHARWADE		'1301440002128461	500	Equity share
NIKHILESH	KUMAR	JAIN		'1301440002132311	200	Equity share
PATEL	JITENDRAKUMAR	I		'1301440002243749	50	Equity share
PRIYANKA		SINGH		'1301440002245444	1228	Equity share
PALAK	BANSAL			'1301440002257291	100	Equity share
SHANMUGAM	PACHAYAPPAN			'1301440002659843	12	Equity share
PUNATHUM	KANDIYIL	JAGAN		'1301440002915903	600	Equity share
NITIN	JOSHI			'1301440003036570	136	Equity share
MOOLCHAND		PRAJAPATI		'1301440003064832	10	Equity share
RAMESH		KOLA		'1301440003171129	19	Equity share
B	SUDIR	RAO		'1301440003244051	250	Equity share
UDAY	GAJANAN	PARANJAPE		'1301440003248284	1485	Equity share
LUKMANUL	HAKEEM			'1301440003418905	2	Equity share
KAMAL		SHEKHAR		'1301440003447282	10	Equity share
RAJ	KUMAR			'1301440004128213	1055	Equity share
NARESH		SAINI		'1301440004239931	100	Equity share
MAMTA	GANESH	SONAWANE		'1301440004331756	74	Equity share
ARPITA	ARUN	SHAH		'1301490000009541	300	Equity share
DATTARAM	SHRIPAT	SHINDE		'1301490000009974	50	Equity share
HARESH	VALJI	PATEL		'1301520000005723	100	Equity share
PARAG	RAMANLAL	SHAH		'1301520000015535	1000	Equity share
VINODBHAI	NAGJIBHAI	PATEL		'1301520000015706	200	Equity share
GAUTAM	BHAI	KANTILALRATHOD		'1301520000016427	500	Equity share
HEMABEN	VIPULBHAI	PANDYA		'1301520000019525	100	Equity share
CHAUHAN	DEVENDRASINGH	P		'1301520000025431	100	Equity share
SHILPI	PARAG	SHAH		'1301520000028255	1000	Equity share
SAROJBEN	BHARATKUMAR	SHAH		'1301520000030321	200	Equity share
PARIMALKUMAR	JAYANTILAL	PARIKH		'1301520000030414	500	Equity share
JITUBHAI	SEVANTILAL	SHAH		'1301520000041031	500	Equity share
MUKESHKUMAR	S	PANCHANI		'1301520000041200	13500	Equity share
KAUSHAL	RAMESH	TRIVEDI		'1301520000053121	1	Equity share
KENA	DEVANGBHAI	SHAH		'1301520000053731	200	Equity share
URVI	RAJAL	FOZDAR		'1301520000055821	150	Equity share
KEVAL	NARSHINHBHAI	PONKIYA		'1301520000055999	100	Equity share
ASHADEVI	ASHOKKUMAR	KOTHARI		'1301520000056137	1000	Equity share
TARABEN	R	CHAUHAN		'1301520000062041	100	Equity share
NILAYKUMAR	ASHVINKUMAR	GANDHI		'1301520000073427	1000	Equity share
KHUSH	KARTIKBHAI	BAKERI		'1301520000075876	2500	Equity share
JAYESH	PARSHOTTAMDAS	BHAVSAR		'1301520000084711	50	Equity share
NILAMBEN	PRAFULKUMAR	SHAH		'1301520000087011	200	Equity share
MINAL	SUNDERBHAI	BHAVSAR		'1301520000088883	200	Equity share
VAISHALI	KIRAN	SHINTRE		'1301520000095491	1350	Equity share
PATEL	BHUMIKABEN	A		'1301520000101198	50	Equity share
DHARMISHTHABEN	D	MEHTA		'1301520000114488	1100	Equity share
MEHTA	DIPAK	KANTILAL		'1301520000114492	100	Equity share
PRITI	NAIMISH	VYAS		'1301520000134751	100	Equity share
PRAKASH		KEWALRAMANI		'1301520000137668	150	Equity share
YOGESHBHAI	NYALCHANDBHAI	SHAH		'1301520000138389	4900	Equity share
JIGNESH		PATEL		'1301520000143188	200	Equity share
VIJAY	NAROTTAMDAS	SHAH		'1301520000144386	400	Equity share
VALLABHDAS	GOVINDJI	LADANI		'1301520000144960	300	Equity share
MUKTABEN	VALLABHDAS	LADANI		'1301520000144981	400	Equity share
LILABEN	RAMANLAL	DARJI		'1301520000146894	200	Equity share

HINA	KARTIKKUMAR	PATEL		'1301520000151125	25	Equity share
MEENA	MUKUNDLAL	SHAH		'1301520000153424	550	Equity share
GNANESH	BHAGAVATPRASAD	VYAS		'1301520000156708	100	Equity share
RAJKUMAR		MURLIDHAR		'1301520000157906	500	Equity share
HANSABEN	CHHOTUBHAI	PATEL		'1301520000159825	300	Equity share
KAMAL	MANISH	NAGPAL		'1301520000159859	2000	Equity share
ANIL	GIRISHBHAI	BOSMIYA		'1301520000163654	500	Equity share
RENUKABEN	GIRISHKUMAR	BOSMIYA		'1301520000163688	300	Equity share
GIRISHKUMAR	JAGJIVANDAS	BOSMIYA		'1301520000163692	500	Equity share
VIKRAMKUMAR	POPATLAL	SHAH		'1301520000165759	1150	Equity share
NEHA	SAUMIL	PATEL		'1301520000167230	1000	Equity share
SAUMIL	BABUBHAI	PATEL		'1301520000167251	1000	Equity share
SHILPA	PRAMOD	SHAH		'1301520000167849	2000	Equity share
MAYURIKA	PIYUSH	SHAH		'1301520000171659	100	Equity share
DHARITA	SANDIP	SHAH		'1301520000175799	600	Equity share
VANDANA	VIRENDRA	GANDHI		'1301520000178728	100	Equity share
HANSA	RAJENDRA	SHAH		'1301520000182071	915	Equity share
KISHOR	JETHALAL	SHAH		'1301520000184516	100	Equity share
UNNATI	VIJAYBHAI	VYAS		'1301520000190230	150	Equity share
MONA	DEVANG	SHETH		'1301520000194482	50	Equity share
PURVI	YOGESH	VORA		'1301520000195302	100	Equity share
PUKHRAJ	DHARAMCHAND	SHAH		'1301520000196422	240	Equity share
HIREN	CHANDRAVADAN	PARIKH		'1301520000201978	2500	Equity share
DEMOLI	PIYUSH	SHAH		'1301520000202173	300	Equity share
PANKIL	BACHUBHAI	SHAH		'1301520000202363	3500	Equity share
SHAILA	PRABHAKAR	SHETTY		'1301540000003627	1103	Equity share
PRABHAKAR	VASU	SHETTY		'1301540000003671	10000	Equity share
GOKULCHAND		INANI		'1301540000009861	200	Equity share
MANMOHAN	SINGH	RATTI		'1301540000018042	1000	Equity share
PUSHPA	MANAHAR	MEHTA		'1301540000019386	1300	Equity share
MADHVI	ARUN	ZAVERI		'1301540000021433	200	Equity share
KISHOR	RATILAL	KACHALIA		'1301540000033086	3	Equity share
NARESH	RATILAL	KACHALIA		'1301540000033090	5	Equity share
RAMA	RATILAL	KACHALIA		'1301540000033107	1	Equity share
BHANUMATI	RATILAL	KACHALIA		'1301540000033111	1	Equity share
MADHUBEN	BABULAL	PARMAR		'1301540000042542	8	Equity share
SURESH	GOPALJI	SOMAIYA		'1301540000051312	70	Equity share
KESAR	ROSHANLAL	JAIN		'1301540000062381	1000	Equity share
KRISHNA	SUHAS	PAREKH		'1301540000063628	100	Equity share
GIRISH	HARISHCHANDRA	NANDOSKAR		'1301540000075743	500	Equity share
RADHADEVI	BHAGWANDAS	KHANDELWAL		'1301540000079125	500	Equity share
MILAN	NANDLAL	DAFTARY		'1301540000080314	510	Equity share
HARCHARAN	SINGH	HARNAMSINGHRATTI		'1301540000085439	1000	Equity share
LOPA	JATIN	SHAH		'1301540000090694	500	Equity share
MAHENDRA	RAJMAL	GADIA		'1301540000093281	5	Equity share
HARSHAT	PURSHOTTAMDAS	JOSHI		'1301540000119674	400	Equity share
PRAKASH	VITHALDAS	SARAIYA		'1301540000126151	100	Equity share
MUKESH	CHANDRAKANT	JHAVERI		'1301540000129741	100	Equity share
SHARAD	SHANTARAM	PARAB		'1301540000143401	50	Equity share
JITENDRA	KANTILAL	SHAH		'1301540000154903	1000	Equity share
KIRAN	MAHAVEER	GADIYA		'1301540000156423	10	Equity share
DHIRESH	JAYANTILAL	SHAH		'1301540000158319	2500	Equity share
ASHUTOSH	BHARAT	PAWAR		'1301540000171131	570	Equity share
SUKUMAR	VITTAL	SHETTY		'1301540000174206	1000	Equity share
HARSHA	VIPUL	VORA		'1301540000175419	100	Equity share
VARSHA	KAMALESH	SHAH		'1301540000178156	100	Equity share
JAYESH	DILIPBHAI	SHAH		'1301540000179261	1000	Equity share
NIMISHA	DILIP	SHAH		'1301540000188673	250	Equity share
MAHIPAL	RAMESHCHANDRA	MEHTA		'1301540000189318	200	Equity share
NILESH	RAVJI	BHAIBHESANIA		'1301540000190657	50	Equity share

RAMESHBHAI	RAMBHAI	DESAI		'1301540000214662	1000	Equity share
JAYESH	D	SHAHHUF		'1301540000227893	1500	Equity share
SOHIL	KISHOR	GANGAR		'1301540000229341	100	Equity share
DEVANG	CHOTUBHAI	DESAI		'1301540000235159	1100	Equity share
SAPNA	MANISHKUMAR	JAIN		'1301540000237954	250	Equity share
HINA	PANKAJ	SHAH		'1301540000238428	400	Equity share
UCHITA	RAHUL	JHAVERI		'1301540000238618	90	Equity share
SHOBHANA	ARVIND	SHAH		'1301540000243719	150	Equity share
PREET	RAJ	SINGHRATTI		'1301540000253949	1000	Equity share
PANKAJ	VIRENDRANATH	BHARGAVA		'1301670000000881	1000	Equity share
PARIMAL	DHAIRYASHEEL	SWAYAMPATI		'13016700000007701	1500	Equity share
KALPESHKUMAR	RAOJIBHAI	PATEL		'13016700000009177	100	Equity share
DAKSHABEN	JAYESHKUMAR	VORA		'13016700000013673	2650	Equity share
LAL	CHAND	KWATRA		'13016700000016879	3492	Equity share
MAHENDRA	BALAVANTRAY	BRAHMBHATT		'13016700000032008	730	Equity share
ILABEN	JAYESHKUMAR	THAKKAR		'13016700000037496	250	Equity share
JAYESHKUMAR	VASUDEV	THAKKAR		'13016700000037517	250	Equity share
NAINESH	RAMENDRABHAI	PARIKH		'13016700000040591	250	Equity share
BHARAT	ZAVERBHAI	PATEL		'13016700000045642	500	Equity share
SHAH	CHANDRAKANT	MANILAL		'13016700000046572	65	Equity share
SARJANBEN	MAHENDRASINH	DEVADHARA		'13016700000047483	100	Equity share
MONIL	HEMEN	KOTHARI		'13016700000059391	500	Equity share
SUMANLAL	DHULABHAI	MEHTA		'13016700000067487	2495	Equity share
ANILKUMAR	OCHHAVLAL	SHAH		'13016700000067512	100	Equity share
MODI	VARSHA	MAHESH		'13016700000068921	25	Equity share
VINUBHAI	RANCHHODBHAI	PATEL		'13016700000069938	200	Equity share
RAMANLAL	VADILAL	SHAH		'13016700000076641	500	Equity share
SUMANTLAL	PRABHULAL	SHAH		'13016700000077022	300	Equity share
MANJULABEN		SHAH		'13016700000082503	500	Equity share
VIJAY	MADHUKAR	WAGH		'13016700000091136	500	Equity share
RAMESH	CHUNILAL	PATEL		'13016700000096704	3500	Equity share
JYOTSANA	ROHITKUMAR	VAKHARIA		'1301670000100633	150	Equity share
SATISHKUMAR	PRABHUDAYAL	AGRAWAL		'1301670000100973	15	Equity share
SHAKUNTALA	KRISHNAKANT	THAKKAR		'1301670000111069	1000	Equity share
IMTIYAZ	NOORMAHMAD	VAHORA		'1301670000119530	150	Equity share
YOGESH	KANTILAL	SHAH		'1301670000122410	500	Equity share
AARTI	ATUL	DESAI		'1301670000137425	50	Equity share
KIRITKUMAR	CHAMPAKLAL	KHATRI		'1301670000138963	25	Equity share
VINISH	THAKORBHAI	SHETH		'1301670000139397	400	Equity share
PRAGNYA	MANUBHAI	TANNA		'1301670000147131	50	Equity share
ANITA	JAYANT	GAEKWAD		'1301670000150326	100	Equity share
RAKESH	BHAILALBHAI	PATEL		'1301670000153175	400	Equity share
KAZI	MOIYEZUDDIN	MOHAYUDDIN		'1301670000156351	250	Equity share
ASHWIN	JAYANTILAL	DAVE		'1301670000157087	100	Equity share
ATUL	VASANTRAO	SAWANT		'1301670000160051	300	Equity share
ASHWINBHAI	MAGANBHAI	PATEL		'1301670000170294	25	Equity share
URMILABEN	NAVIN	PATEL		'1301670000176374	50	Equity share
SHALIN	ARUNKUMAR	SHAH		'1301670000188151	50	Equity share
INDRAVADAN	AMBALAL	PATEL		'1301670000191555	350	Equity share
JAINA	A	SHETH		'1301670000200581	400	Equity share
RUJUTA	RAJESH	SHAH		'1301670000203791	50	Equity share
MANJU	K	FATNANI		'1301670000206471	100	Equity share
SINDHU		RAI		'1301670000207376	300	Equity share
PARMAR	DAKSHA	RAJENDRAKUMAR		'1301670000213831	1100	Equity share
DIPAK	AMRUTLAL	PANCHAL		'1301670000218897	200	Equity share
SEEMA	SUNIL	KOHALE		'1301670000223643	1000	Equity share
VIRAL	KALPESHBHAI	SHAH		'1301670000224271	100	Equity share
VALLABHDAS	JIVANLAL	SHAH		'1301670000226625	315	Equity share
SUSHMA	LALITKUMAR	VERMA		'1301670000226741	250	Equity share
SHARDABEN	BHAGAVATIBHAI	PATEL		'1301670000227895	1000	Equity share

NASIMBEN	YASINBHAI	VHORA		'1301670000229231	100	Equity share
HARSHABEN	BHARATKUMAR	GANDHI		'1301670000239229	90	Equity share
SUSHIL	RAMNARAYAN	PAREEK		'1301670000240266	100	Equity share
HITESH	S	SHAH		'1301670000240270	200	Equity share
PATEL	PRAJESHBHAI	INDRAVADAN		'1301670000241221	500	Equity share
VALLABH	BHAI	DWARKADASSHAH		'1301670000245872	140	Equity share
VARSHA	HEMANT	SHAH		'1301670000247164	250	Equity share
RUPAL	MITUL	SHAH		'1301670000250411	500	Equity share
RENUKABEN	BHUPENDRAKUMAR	PATEL		'1301670000251578	500	Equity share
PRANAV	MUKUNDBHAI	SHAH		'1301670000253691	500	Equity share
DINESHCHANDRA	BABULAL	THAKKAR		'1301670000259661	2000	Equity share
SANGITABEN	MAYURKUMAR	SHAH		'1301670000260981	300	Equity share
MUKESH	PARBATBHAI	PATEL		'1301670000261394	500	Equity share
SATISHBHAI	JASHBHAI	PATEL		'1301670000265992	500	Equity share
PRAVINA	JAYANT	LIMBAD		'1301670000268216	500	Equity share
SHWETA	RASHESH	CHHAYA		'1301670000270812	100	Equity share
JYOTIBEN	THAKORBHAI	CHOKSI		'1301670000272799	100	Equity share
VIRATI	HITESH	SHAH		'1301670000273389	2000	Equity share
ZAHEERABBAS	YASINMIYA	RANGREJ		'1301670000274549	100	Equity share
MEENABEN	POPATBHAI	PATEL		'1301670000284861	200	Equity share
SUDHA		GARG		'1301670000286168	100	Equity share
AJAY	DIPAKBHAI	SONI		'1301670000286873	100	Equity share
MANDA	MAHESH	SHAH		'1301670000286947	800	Equity share
SHAH	JIGNESH	JAYANTILAL		'1301670000288171	300	Equity share
NIRANJANA	BHUPENDRA	SHAH		'1301670000291843	10	Equity share
MEENAXIBEN	BHARATBHAI	CHAUDHARI		'1301670000298492	200	Equity share
DARSHANABEN	DHARMESHKUMAR	PATEL		'1301670000302991	1000	Equity share
SUBHANA	MOHAMMEDI	MARCHAWALA		'1301670000306071	7500	Equity share
MOHAMMEDI	SAMSUDDIN	MARCHAWALA		'1301670000306280	3000	Equity share
DIPAKKUMAR	VITHALDAS	SHAH		'1301670000307056	50	Equity share
NILESHVARI	ANIL	PANCHAL		'1301670000313925	1300	Equity share
SANDEEP	VITTHALBHAI	RANA		'1301670000315181	200	Equity share
ILABEN	KIRITKUMAR	JOSHI		'1301670000319002	1000	Equity share
IQBAL	JAMALBHAI	DABHOIWALA		'1301670000320225	2000	Equity share
PANNA	ASHOK	KAMDAR		'1301670000326514	100	Equity share
PIYUSH	CHAMPAKLAL	SHAH		'1301670000327594	150	Equity share
JYOTIBEN	GIRISHBHAI	PATEL		'1301670000328583	1000	Equity share
PATEL	GIRISHBHAI	MANIBHAI		'1301670000328642	1000	Equity share
GIRISHBHAI	VINUBHAI	THAKKAR		'1301670000335964	100	Equity share
RAVAL	HEMANTKUMAR	KISHORCHANDRA		'1301670000339574	100	Equity share
GIRISHKUMAR	BHAGUBHAI	PATEL		'1301670000343371	500	Equity share
NARESH	UDHAVDAS	DALWANI		'1301670000348500	100	Equity share
VASAVA	ASHOKBHAI	CHATURBHAI		'1301670000350917	200	Equity share
JENANDRA	ANOPSINGH	JAIN		'1301670000351959	100	Equity share
MITESHKUMAR	OCHHAVLAL	DARU		'1301670000356368	100	Equity share
CHANDER	DAYANAND	AMLANI		'1301670000356621	200	Equity share
DAVE	VIPULBHAI	MADHUSUDAN		'1301670000358249	50	Equity share
SACHIN	D	SHAH		'1301670000358312	450	Equity share
NILESH	CHANDRAKANT	VAIDYA		'1301670000359067	100	Equity share
PATEL	ARUNBHAI	CHIMANBHAI		'1301670000363219	200	Equity share
MAULIK	RAMANLAL	SHAH		'1301670000366199	1000	Equity share
PATEL	PIYUSH	SHANTILAL		'1301670000374043	1000	Equity share
RITESH	NATUBHAI	PATEL		'1301670000379003	100	Equity share
BHAVIN	MAHENDRABHAI	SHAH		'1301670000379396	400	Equity share
JAGDISHBHAI	JASHBHAI	PATEL		'1301670000389201	500	Equity share
JAGDISH	REVASHANKAR	PUROHIT		'1301670000392643	100	Equity share
KARAMSHI	RAMJI	VANANI		'1301670000397126	100	Equity share
MILKA	MADHUSUDAN	PATEL		'1301670000400562	500	Equity share
SHRADDHA	RAJIV	KANETKAR		'1301670000402097	2500	Equity share
LALITKUMAR	ANAKABHAI	BHIL		'1301670000402690	400	Equity share

ANJANABEN	DILIPBHAI	PATEL		'1301670000407665	250	Equity share
THAKKAR	JAYESHKUMAR	VASUDEVHUF		'1301670000407739	250	Equity share
DHARMESH	PRAVINCHANDRA	SHAH		'1301670000420264	500	Equity share
HARSH	ALKESH	SHAH		'1301670000424799	2000	Equity share
NIMISHA	UMESHKUMAR	SHAH		'1301670000431882	500	Equity share
BHAVIKBHAI	K	THAKKAR		'1301670000439993	100	Equity share
VINOD	PADAMCHAND	AGRVAL		'1301670000451508	100	Equity share
JOSHI	JITENDRAPRASAD	LALJIBHAI		'1301670000454114	1000	Equity share
GUPTA	NAMRATA	N		'1301670000458668	300	Equity share
NARAYAN	NICHALDAS	JETHWANI		'1301670000458765	100	Equity share
PRAHLAD	HASHMUKHBHAI	MAKWANA		'1301670000458917	150	Equity share
SWETA	RAJESH	PATEL		'1301670000464135	800	Equity share
BECHARBHAI	MERABHAI	BHARWAD		'1301670000464889	100	Equity share
PATEL	PRAVINBHAI	LALLUBHAI		'1301670000468408	100	Equity share
PARMAR	THAKOR	I		'1301670000470643	400	Equity share
NARAYANKUMAR	SHANTILAL	SHAH		'1301670000474312	100	Equity share
SHAH	VIRAG	MANOJKUMAR		'1301670000475151	50	Equity share
VIJAYKUMAR	RATILAL	JARIWALA		'1301670000475470	100	Equity share
SURESHBHAI	C	VASAVA		'1301670000479080	50	Equity share
SURESH	VASANTLAL	SHAH		'1301670000479893	204	Equity share
KETAN	V	NANDU		'1301670000481771	25	Equity share
JITENDRA	MAHADEV	MORE		'1301670000482034	300	Equity share
NARESHSINH	HARISINH	ZALA		'1301670000482735	5000	Equity share
MEENABEN	MANUBHAI	PRAJAPATI		'1301670000486024	200	Equity share
PATEL	SUDHABEN	H		'1301670000491961	500	Equity share
SHAH	NIRANJANKUMAR	KUNDANLAL		'1301670000500506	300	Equity share
PURNIMA	B	SHAH		'1301670000505538	100	Equity share
RAJESH	PUNJABHAI	PATEL		'1301670000506337	100	Equity share
BABAIWALA	ZAHIRMAHAMMAD	M		'1301670000507476	500	Equity share
PRAJAPATI	JIGNESHKUMAR	MOHANLAL		'1301670000507731	10	Equity share
KALPESHKUMAR	MANUBHAI	PATEL		'1301670000509509	100	Equity share
PARMAR	RANDHIR	VIJAYBHAI		'1301670000511307	200	Equity share
SACHINKUMAR	ASHWINBHAI	PATEL		'1301670000516951	100	Equity share
GEETABEN	RAMJIBHAI	TRIVEDI		'1301670000521843	450	Equity share
OMPRAKASH	SWAROOPCHAND	AGRAWAL		'1301670000532055	500	Equity share
BHAVINKUMAR	RAVJIBHAI	PATEL		'1301670000535191	100	Equity share
DAVE	HARIOM	HARSHADBHAI		'1301670000539673	500	Equity share
PARIKH	SUNILABEN	V		'1301670000541769	100	Equity share
PARUL	AMIT	SHAH		'1301670000552521	1000	Equity share
PARIKH	MINABEN	MUKUND		'1301670000553130	50	Equity share
SHABBIR	GULAMMOHD	SHAIKH		'1301670000554651	1500	Equity share
JITENDRA	SHANTILAL	PATEL		'1301670000557711	50	Equity share
MAHENDRABHAI	KANCHANBHAI	CHAUHAN		'1301670000574104	100	Equity share
PUSHPA	JENANDRA	JAIN		'1301670000574195	150	Equity share
MEENA	HASMUKH	PANCHAL		'1301670000575184	200	Equity share
THAKKAR	RITABEN	JITENDRA		'1301670000591544	400	Equity share
JIGNASA	PRAMODKUMAR	PATEL		'1301670000593104	3000	Equity share
PATEL	HARISH	GHANSHYAMBHAI		'1301670000594809	1000	Equity share
BHIKHUBHAI	ZAVERBHAI	PATEL		'1301670000600490	200	Equity share
MANISHA	SANJAY	MEHTA		'1301670000604271	200	Equity share
RAMESHCHANDRA	PURSOTAMLAL	SHRIVASTAV		'1301670000612335	64	Equity share
DAKSHA	BAKUL	MANIAR		'1301670000617673	1500	Equity share
SUNANDA	PRASHANT	LANDGE		'1301670000623480	1170	Equity share
KRISHNA	PRAVIN	BHAMWALA		'1301670000630272	325	Equity share
RAMABEN	PARBATBHAI	GAJERA		'1301670000632571	1000	Equity share
MAYURIKABEN	P	PATEL		'1301670000634598	1000	Equity share
RENUKA	H	MEHTA		'1301670000645726	150	Equity share
SANGITA	NILESHBHAI	PATEL		'1301670000650808	100	Equity share
INDUPRASAD	SHANKARLAL	TRIVEDI		'1301670000658499	250	Equity share
SHAH	HITESH	VINODRAY		'1301670000664122	4000	Equity share

SANDIP	GOKULDAS	DARU		'1301670000665295	400	Equity share
DHARMISTHABEN	ARVINDBHAI	PATEL		'1301670000673553	300	Equity share
DILIPKUMAR	KANTIBHAI	PATEL		'1301670000674143	200	Equity share
KHAYATI	URMESH	SHAH		'1301670000674411	100	Equity share
SMITABEN	ASHWINKUMAR	PATEL		'1301670000675231	250	Equity share
MANJULABEN	SUNILBHAI	PATEL		'1301670000675605	400	Equity share
KOSHI	NARAINDAS	MOTWANI		'1301670000679857	150	Equity share
HEMANTBHAI	THAKORBHAI	PATEL		'1301670000685421	1000	Equity share
PINKY	SHAILESH	SHAH		'1301670000685567	750	Equity share
HIMANSHU	A	TRIVEDI		'1301670000688192	1	Equity share
JIGAR	S	PAREKH		'1301670000692986	50	Equity share
MAYUR	B	SHAH		'1301670000700073	20	Equity share
SHAH	PRAKASH	RAVIKANT		'1301670000702980	500	Equity share
DHARMESH	NAVINCHANDRA	SHAH		'1301670000706191	100	Equity share
HEMANT	SHANKARRAO	NAVALE		'1301670000707881	140	Equity share
BHUPENDRA	THAKORDAS	SHAH		'1301670000709460	15	Equity share
KRISHNAKUMARI	LAXMANPRASAD	AGRAWAL		'1301670000712564	200	Equity share
NIMESH	S	PARIKH		'1301670000715041	800	Equity share
JYOTSNABEN	S	PARIKH		'1301670000715166	700	Equity share
HASMUKEH	S	PATEL		'1301670000715318	300	Equity share
HANSA	KAMLESH	PATEL		'1301670000724491	1000	Equity share
MALTBIBEN	YOGESHKUMAR	PANDYA		'1301670000737469	200	Equity share
RAJEEV	RAMESHCHANDRA	SHETH		'1301670000737488	250	Equity share
TRIVEDI	CHHAYA	M		'1301670000739563	100	Equity share
MOHDAIYUB	ABDULGANI	TAHERWALA		'1301670000740674	250	Equity share
PISSE	JITENDRA	R		'1301670000742443	300	Equity share
NIKITA	SAMKIT	MAKATI		'1301670000744149	200	Equity share
ASHOK	PRAGMALBHAI	RATHOD		'1301670000745273	500	Equity share
ASHWIN	RAMANLAL	MEHTA		'1301670000745575	175	Equity share
PARIMALBHAI	DHIRAJLAL	SHETH		'1301670000746511	700	Equity share
RAJESH	KANUBHAI	THAKKAR		'1301670000747042	50	Equity share
HIMANSHUBHAI	B	PATEL		'1301670000748825	15	Equity share
PATEL	NIMISHA	ALPESHBHAI		'1301670000752937	100	Equity share
KAUSHAL	PIYUSHKANT	SHAH		'1301670000754691	709	Equity share
VIPUL	PIYUSHKANT	SHAH		'1301670000754706	708	Equity share
PATEL	VARSHABEN	RAMESHCHANDRA		'1301670000758413	600	Equity share
DHIRAJ	RAMESH	RAMCHANDANI		'1301670000762219	200	Equity share
MAHESH	JAYANTILAL	SHAH		'1301670000763966	200	Equity share
PATEL	GIJNESHKUMAR	BHAGAVANBHAI		'1301670000765053	500	Equity share
NARESHKUMAR	JAYANTILAL	SHAH		'1301670000765340	100	Equity share
NAVINCHANDRA	CHAMPAKLAL	AMIN		'1301670000768983	300	Equity share
MANJULA	SHRAVANKUMAR	JAIN		'1301670000770042	2300	Equity share
MODI	AMISHA	MANISHKUMAR		'1301670000774471	6000	Equity share
BRIJESH	A	PANCHAL		'1301670000775703	250	Equity share
BHAVANABEN	A	SOLANKI		'1301670000778529	30	Equity share
ALPESHBHAI	SURESHBHAI	PATEL		'1301670000779594	1000	Equity share
PANKAJ	NAGINBHAI	PATEL		'1301670000779649	1200	Equity share
PATEL	ALKABEN	GORDHANBHAI		'1301670000781301	200	Equity share
MADHUBEN	MULJIBHAI	PATEL		'1301670000784302	100	Equity share
PATEL	DHARA	ALKESH		'1301670000785840	475	Equity share
MUKESH	HASMUKHLAL	SHETH		'1301670000797571	350	Equity share
ALPA	NITIN	SHAH		'1301670000807202	1500	Equity share
BHARAT	JAGMOHANDAS	GANDHI		'1301670000809837	90	Equity share
HITESH	SHANTILAL	SHAHHUF		'1301670000810397	200	Equity share
DHIRENDRAKUMAR	FULABHAI	PANCHAL		'1301670000810665	100	Equity share
PATEL	SNEHA	BHIKHABHAI		'1301670000811314	100	Equity share
JAYVIR	MAULIK	SHAH		'1301670000826255	500	Equity share
SAIFYAZ	MUNAF	AVADIYA		'1301670000826941	300	Equity share
UPENDRA	N	PATEL		'1301670000826956	500	Equity share
DHAVALKUMAR	SURESHBHAI	KANOJIYA		'1301670000828573	300	Equity share

SHAMSHADBANOO		FAIZI		'1301670000830673	10	Equity share
RIYA	H	SHAH		'1301670000834283	200	Equity share
MANISHA	KETAN	PATEL		'1301670000839997	500	Equity share
SONAL	R	THAKKAR		'1301670000846113	100	Equity share
DILIPKUMAR	SHANTILAL	SHAH		'1301670000846848	200	Equity share
GOPAL	BANSHILAL	SHAH		'1301670000851541	100	Equity share
NOVA	INDUSTRIAL	GASESPRIVATELIMITED		'1301670000859057	120	Equity share
GAUTAM	NAGINBHAI	PATEL		'1301670000859855	400	Equity share
SURESHKUMAR		BANKA		'1301670000860212	300	Equity share
DHRUV	RAJUBHAI	SONAVANE		'1301670000861503	100	Equity share
KAPADIA	RAMABEN	RAMESHCHANDRA		'1301670000861731	375	Equity share
DHANRAJ		AHARI		'1301670000863116	500	Equity share
DILIPKUMAR	CHAMPAKLAL	SHAH		'1301670000865814	2500	Equity share
DHAVAL	J	THAKKAR		'1301670000876157	500	Equity share
LEENABEN	HIMATBHAI	AGRAWAL		'1301670000881680	300	Equity share
DISHANG	J	GANDHI		'1301670000882169	100	Equity share
PRAKASHBHAI	VITHALDAS	SHAH		'1301670000890218	200	Equity share
PATEL	MIHIR	MAHESHBHAI		'1301670000890655	100	Equity share
PARICHHA		PRAFULLAKUMAR		'1301670000900153	100	Equity share
JAYNA	MAULIK	SHAH		'1301670000902131	700	Equity share
AALIZ		KAPADIA		'1301670000903095	350	Equity share
JYOTI	KIRANBHAI	JOSHI		'1301670000904688	150	Equity share
MODI	VIPUL	JAYENDRAKUMAR		'1301670000904941	250	Equity share
GIRISHKUMAR	KRISHNACHANDRA	SHAH		'1301670000906860	500	Equity share
RAJESH	KANAIYALAL	PATEL		'1301670000907144	500	Equity share
DEEPTI	PARESH	ADALJA		'1301670000909804	200	Equity share
RAKSHABEN	ARVINDBHAI	JOSHI		'1301670000915311	400	Equity share
VIBHA	NIRAJ	BHAVSAR		'1301670000916045	500	Equity share
RAJIV	JAGDISHCHANDRA	BHATT		'1301670000917866	100	Equity share
MEHTA	GEETA	RAJESH		'1301670000918494	10	Equity share
RANJANBEN	THAKORBHAI	THAKKAR		'1301670000918612	100	Equity share
AAKRUTI	DIPAK	GANDHI		'1301670000918743	200	Equity share
ANSUYA	B	SHAH		'1301670000918929	75	Equity share
MEGHA	DHAVAL	SHAH		'1301670000919960	500	Equity share
RAJIV	MADHUKAR	KANETKAR		'1301670000923065	750	Equity share
GOVINDLAL	HIRALAL	PARIKH		'1301670000923314	75	Equity share
RAVAL	KAVYA	C		'1301670000924001	300	Equity share
JAYNA	MAULIK	SHAH		'1301670000926110	1000	Equity share
MAHESH	NAGINDAS	SHAH		'1301670000938202	800	Equity share
NARENDRAKUMAR	CHANDUBHAI	CHAUHAN		'1301670000939584	100	Equity share
VIKESHKUMAR		AGARWAL		'1301670000940467	10	Equity share
ALKESH	GOVINDBHAI	SHAHHUF		'1301670000941971	950	Equity share
SHARMA	KULDIP	ROHITAS		'1301670000942451	400	Equity share
SOLANKI	NEHABEN	PANKAJKUMAR		'1301670000942654	200	Equity share
SARITA		SINGH		'1301670000943696	75	Equity share
SOPARIWALA	IBRAHIM	GULAMMOHAMAD		'1301670000944535	500	Equity share
SUBHASHCHANDRA	PARASOTTAMBHAI	AMIN		'1301670000947842	400	Equity share
SURENDRASINH	MANUJI	CHAVDA		'1301670000949100	100	Equity share
SATISHBHAI	RAMDASBHAI	PATEL		'1301670000950283	100	Equity share
RASILABEN	YOGESH	KUMARPATEL		'1301670000951667	100	Equity share
YAGNESH	SURESHBHAI	PATEL		'1301670000953227	200	Equity share
PARESH		MEHTA		'1301670000953436	100	Equity share
PRAVINA	PARESH	MEHTA		'1301670000953440	600	Equity share
RASHMI	AMISHBHAI	PARIKH		'1301670000957012	300	Equity share
VANDANA	KUMARKANT	YAJNIK		'1301670000957158	1150	Equity share
BIMLADEVI	RAMCHANDRA	VERMA		'1301670000958550	50	Equity share
VINODSINH	BALAVANTSINH	PAGI		'1301670000962565	1000	Equity share
RAMESH	NAROTTAMDAS	PANCHAL		'1301670000962814	50	Equity share
VANDANA	KEYUR	SHAH		'1301670000963535	195	Equity share
BHAVANA	HARAKHCHAND	GOSAR		'1301670000968134	250	Equity share

KULDEEPSINH	BHISHMDEV	SINDHA	'1301670000970141	260	Equity share
PRAGNABEN	SURESHKUMAR	MODI	'1301670000970671	100	Equity share
AJAY	SHANTILAL	PARIKH	'1301670000972474	25	Equity share
MHARISH	KUMAR		'1301740000006481	100	Equity share
MIR	HASAN	ALI	'1301740000015226	250	Equity share
GAUTAM	CHAND	BAGHMAR	'1301740000015357	200	Equity share
GSOMASUNDARAM			'1301740000015509	5	Equity share
RGIRIJA			'1301740000027930	100	Equity share
N	NARENDRAN		'1301740000031453	50	Equity share
SL	OM	PRAKASH	'1301740000031867	12000	Equity share
VIJI	JOSEPH		'1301740000038824	10000	Equity share
M	HEMENDRA	KUMAR	'1301740000053211	100	Equity share
P	MUTHUKRISHNAN	HUF	'1301740000063684	250	Equity share
NEBU	THOMAS		'1301740000067661	100	Equity share
N	MALATHI		'1301740000067689	100	Equity share
SYGFINANCIERS		LTD	'1301740000077598	200	Equity share
PARVEEN	MOIN		'1301740000078608	500	Equity share
RGANESAN			'1301740000096490	100	Equity share
SP	ALAGAPPAN		'1301740000107281	200	Equity share
K	VALLIAPPAN		'1301740000122646	1500	Equity share
LAKSHMI	RAGHAVAN	SUKUMAR	'1301740000125778	100	Equity share
N	RAVI		'1301740000134932	150	Equity share
M	ARUNALAGAPPAN		'1301740000147253	1500	Equity share
S	RATAN	KANWARKOTHARI	'1301740000155429	100	Equity share
SP	RAMASAMY		'1301740000159875	494	Equity share
SHOBHA	SURANA		'1301740000165984	245	Equity share
RG	MANGALAM		'1301740000167812	900	Equity share
BABULAL	JAIN		'1301740000172081	1600	Equity share
KAMAL	CHAND	DUGHAR	'1301740000173839	5000	Equity share
SURESH	CHAND	DUGHAR	'1301740000173843	4200	Equity share
SURESH	CHAND	DUGHARSONS	'1301740000174015	1800	Equity share
K	ANBU		'1301740000193131	275	Equity share
ELIZABETH		GEORGE	'1301740000197326	1000	Equity share
A	K	SUBRAMANIAM	'1301740000211939	50	Equity share
VIJAY	JHAVER	M	'1301740000227645	1000	Equity share
RAJKUMARI	M		'1301740000229931	450	Equity share
PL		ANNAMALAI	'1301740000232288	500	Equity share
ALAGAPPAN	K		'1301740000234553	2000	Equity share
AYLUR	KAILASOM	SRIKRISHNAN	'1301740000251235	800	Equity share
P		KASTHURIRANGAN	'1301740000252680	1400	Equity share
AKHILA		N	'1301740000254407	2000	Equity share
K		PADMAGIRISAN	'1301740000254831	100	Equity share
HEMA	SHANKAR		'1301740000260856	400	Equity share
MEENAKSHI			'1301740000274282	120	Equity share
ANANTHANARAYANAN		SUBASHINI	'1301740000284501	1250	Equity share
RAMAWATAR		MEHARWAL	'1301760000003282	200	Equity share
LEELA		DEVI	'1301760000008597	340	Equity share
DEEPAK		DUSAD	'1301760000020101	80	Equity share
SHYAM	SUNDER	DEWANI	'1301760000026838	300	Equity share
ISHWAR		KAUSHAL	'1301760000038778	100	Equity share
CHETAN	KUMAR	JAIN	'1301760000075755	500	Equity share
CHANDAN	BALA	JAIN	'1301760000080953	300	Equity share
ABDUL	MAJEED	SHEIKH	'1301760000105865	100	Equity share
RAMESH	CHANDRA	TOSHNIWAL	'1301760000116077	100	Equity share
SUKHMILA		AGARWAL	'1301760000215570	1500	Equity share
OM	PRAKASH	GUPTA	'1301760000220521	300	Equity share
AMBA		VERMA	'1301760000232005	200	Equity share
NIRMAL	KUMAR	JAIN	'1301760000275041	500	Equity share
T	JNANESWARA	RAO	'1301760000276541	200	Equity share
RASHMI		JAIN	'1301760000302507	1000	Equity share

JAGDISH	NARAIN	KHANDELWAL		'1301760000317773	200	Equity share
NARINDER		KHANDELWAL		'1301760000377624	200	Equity share
NARENDRA		LADDHA		'1301760000502868	1000	Equity share
MAHENDRA	SINGH	CHAUHAN		'1301760000569256	100	Equity share
MOHIT		JAIN		'1301760000579471	100	Equity share
GAURAV		SOGANI		'1301760000593435	200	Equity share
DHANYA	KUMAR	JAIN		'1301760000600082	50	Equity share
SATISH	KUMAR	VGUJRATHI		'1301760000605270	400	Equity share
RAJESH	LADDHA	HUF		'1301760000648190	1300	Equity share
SHYAM	SUNDER	BANSAL		'1301760000650710	200	Equity share
NISHA		TALWADIA		'1301760000653481	1618	Equity share
PRATIBHA	PUSHPKUMAR	SHARMA		'1301760000656712	300	Equity share
ANITA		PANCHAL		'1301760000671211	200	Equity share
RAJENDRA	KUMAR	AAGAAL		'1301760000677739	50	Equity share
REKHA		JAIN		'1301760000678580	500	Equity share
ASHOK	KUMAR	MODI		'1301760000689305	200	Equity share
CHANDRA	KANTA	TAPADIYA		'1301760000693440	100	Equity share
ASHISH	KUMAR	CHUGH		'1301760000699326	100	Equity share
JAIMALA	JAIN			'1301760000700463	400	Equity share
SUDHIR	KUMAR	SAHNI		'1301760000716340	100	Equity share
CHANDRA	PRABHA	JAIN		'1301760000720211	300	Equity share
RENU		DUBEY		'1301760000764488	200	Equity share
HEMANT		GUPTA		'1301760000781058	100	Equity share
RAJENDRA		SALVI		'1301760000847809	100	Equity share
ASHOK		BHANDARI		'1301760000875674	1000	Equity share
SURESH	CHAND	JAIN		'1301760000913054	250	Equity share
OMPRAKASH	KANAIYALAL	JAIN		'1301760000919246	100	Equity share
JYOTSNA	JITENDRA	SHAH		'1301870000008723	600	Equity share
DHARMAGNA	HEMANTKUMAR	JOSHI		'1301870000024722	150	Equity share
MANJU	ASHOKKUMAR	LACHHWANI		'1301870000034840	100	Equity share
JITENDRA	AMBALAL	SHAH		'1301870000044764	300	Equity share
SMRUTI	AJAY	PATEL		'1301870000063941	100	Equity share
TEJAS	ARVIND	SOLANKI		'1301870000074702	200	Equity share
V	CHANDRASEKHARA	KURUP		'1301870000099402	100	Equity share
VARSHABEN	VALLABHBHAI	MENDAPARA		'1301870000120450	500	Equity share
BHATT	BAKUL	MAGANLAL		'1301870000138107	110	Equity share
VIJAYALAXMI	RAJENDRA	DEONALLI		'1301870000142014	500	Equity share
KALPANA	MAHENDRAKUMAR	SHAH		'1301870000148512	100	Equity share
RAJSHREE	RUPANG	JOSHI		'1301870000151111	500	Equity share
SOHINI	YOGESH	PAREKH		'1301870000157392	7000	Equity share
MADHAV	JAYESH	SONPAL		'1301870000157846	100	Equity share
VEENA	VITHALDAS	SAMPAT		'1301870000167531	5000	Equity share
SEJAL	KAUSHIK	DOSHI		'1301870000168613	1000	Equity share
ABHAY	KANUBHAI	DOSHI		'1301870000170027	50	Equity share
JAYESH	SURYAKANT	SHETH		'1301870000170111	1050	Equity share
MAHESH	NILKANTH	SHIRKE		'1301870000171360	120	Equity share
ASHISH	BALABHAI	DAKHARA		'1301870000180295	120	Equity share
NEETA		BHARTI		'1301870000196780	50	Equity share
HASMUKH	MUKUNDRAI	DAVE		'1301870000198910	100	Equity share
VAISHALI	SHRIPAD	ATRE		'1301870000202723	100	Equity share
VISHAL	KRUSHNARAO	RAPERTIWAR		'1301870000213577	1	Equity share
KOYELI		MUKHERJEE		'1301870000220014	251	Equity share
FALGUNI	ALPESH	SHAH		'1301870000238277	200	Equity share
PRAVIN	BHIMJI	KATESHIA		'1301870000245128	200	Equity share
BHARAT	HEMCHAND	SHAH		'1301870000248644	200	Equity share
KAILASH	YASHVANT	SOLANKI		'1301870000253141	340	Equity share
YASHVANT	MADHAVJI	SOLANKI		'1301870000253156	340	Equity share
SHEKHAR	BALARAM	RUMDE		'1301870000259111	500	Equity share
VIKRAM	MANGESH	AKERKAR		'1301870000270879	2500	Equity share
RITA	TUSHAR	SHAH		'1301870000273977	250	Equity share

ALPA	SUNIL	SIROYA		'1301870000281418	200	Equity share
MEHUL	RAMNIKLAL	SHAH		'1301870000284875	250	Equity share
NATWARBHAI	MAGANBHAI	PATEL		'1301870000293607	1510	Equity share
RITA	DHARMENDRA	GONDALIA		'1301870000303221	2000	Equity share
HARSHA	ARVIND	MEHTA		'1301870000306372	340	Equity share
LOKESH	RAMESH	SHARMA		'1301870000317173	10	Equity share
BHAVANA	ASHOK	VAGHASIA		'1301870000322411	300	Equity share
ANKIT	RAMESH	SAVLA		'1301870000323109	589	Equity share
SHRINIVAS	NARAYANAN	IYER		'1301870000335302	20	Equity share
ASHOK	KUMAR	DANGAICH		'1301870000340363	700	Equity share
BIDHU	BHUSAN	PRADHAN		'1301870000342259	400	Equity share
SUNANDA	DILIPKUMAR	SHAH		'1301870000349750	875	Equity share
SUNANDA	DILIP	KUMARSHAH		'1301870000349862	1500	Equity share
DILIP	KUMAR	POPATLALSHAH		'1301870000349877	3550	Equity share
PUSHPAVATI	KISHORILAL	GUPTA		'1301870000351618	100	Equity share
SAMIR	GUNVANTLAL	PARIKH		'1301870000354851	300	Equity share
DILIP	SHANTILAL	SHAH		'1301870000357951	150	Equity share
ONIKA	ASHOK	NAGARALE		'1301870000365481	321	Equity share
AMIT	A	AIYARHUF		'1301870000365901	1000	Equity share
ASHISH		TRIVEDI		'1301870000371738	200	Equity share
AARISHA	RAMESH	JAIN		'1301870000399063	5	Equity share
RITA	BHARAT	SHAH		'1301870000400557	1650	Equity share
RAJPUT	VIJAY	RAMESHBHAI		'1301870000406768	2000	Equity share
SWAMI		CHARAN		'1301870000442756	179	Equity share
SIVA	RAMA	KRISHNA		'1301870000443160	100	Equity share
KULDIP		SINGH		'1301870000451321	500	Equity share
SURBHI		SHARMA		'1301870000458992	73	Equity share
NAYNA	HASHMUKHLAL	SHAH		'1301870000469979	100	Equity share
MOUMIKA		RAUT		'1301870000478510	200	Equity share
VINAY		SINGH		'1301870000480678	1670	Equity share
ANITA		KUMARI		'1301870000486781	300	Equity share
REKHA	KIRTIKUMAR	DOSHI		'1301870000496010	500	Equity share
UTTAMCHAND	D	JAIN		'1301870000505104	200	Equity share
AMIT	KUMAR	GUPTA		'1301870000509318	42	Equity share
LALITKUMAR	G	JAIN		'1301870000511874	37	Equity share
VINOD	VISHNU	RAWOOL		'1301870000513599	50	Equity share
NEETU	SHANTILAL	JAIN		'1301870000515349	100	Equity share
HEMANT	BIPINCHANDRA	SHAH		'1301870000544695	1000	Equity share
DISHA	SUNIL	MAGNANI		'1301870000571841	2000	Equity share
NARENDRA	SINGH	JYALA		'1301870000576081	100	Equity share
SURESH	RAMACHAL	PANDEY		'1301870000582034	20	Equity share
RAM		NARAYAN		'1301870000588089	2000	Equity share
SHEETAL	RINESH	JAIN		'1301870000611968	50	Equity share
BIPLAB		SAHA		'1301870000736635	5	Equity share
VIJENDRA	KUMAR	SARAN		'1301870000950088	20	Equity share
ABHINAV		KUMAR		'1301870001002940	45	Equity share
DIPAK	PRABHULAL	SHAH		'1301990000025408	500	Equity share
NITIN	JAYANTILAL	SHETH		'1301990000035262	1000	Equity share
SADHANA	NILESH	RUPANI		'1301990000041863	600	Equity share
DIVYANG	DHIRUBHAI	SHAH		'1301990000051827	2500	Equity share
MAYABEN	DEVARAJBHAI	GADHIYA		'1301990000052440	200	Equity share
BAKULESH	HIRALAL	KAMDAR		'1301990000060785	200	Equity share
BHARAT	ARAJANBHAI	VAISHNAV		'1301990000076282	100	Equity share
HARISH	LAXMIDAS	LAKHANI		'1301990000079718	300	Equity share
PASHMINA	HARISH	LAKHANI		'1301990000079722	300	Equity share
AMRITLAL	DEVSHIBHAI	AMIPARA		'1301990000080605	100	Equity share
TARAMATI	VRAJLAL	MEHTA		'1301990000081039	900	Equity share
RAMABEN	HASMUKHLAL	ASHARA		'1301990000087556	100	Equity share
JYOTINDRA	MANSUKHLAL	MEHTA		'1301990000088108	14705	Equity share
JAGRUTI	ASHOKKUMAR	VASA		'1301990000089650	200	Equity share

NAYANA	NIKHILBHAI	BHATT		'1301990000090630	300	Equity share
YOGESH	BHIKHABHAI	AJUDIA		'1301990000098760	1500	Equity share
SAMEER	SURESHBHAI	PANDIT		'1301990000123357	150	Equity share
REENABEN	DILIPBHAI	VORA		'1301990000130928	100	Equity share
JAYSUKHLAL	NENSHI	VORA		'1301990000133705	100	Equity share
NEHAL	DHIREN	AJMERA		'1301990000145985	500	Equity share
JYOTSANA	PIYUSH	LODHIYA		'1301990000160391	130	Equity share
PRARTHANA	PRAFULCHANDRA	UPADHYAY		'1301990000161946	400	Equity share
KANCHANGAURI	BHANULAL	PAREKH		'1301990000166866	500	Equity share
SWETA	PRADIP	POPAT		'1301990000168859	35	Equity share
PRAKASH	HASMUKHLAL	ASHARA		'1301990000188926	300	Equity share
NEHA	PRAKASH	ASHARA		'1301990000189077	200	Equity share
JAYABEN	DILIPBHAI	SHINGRAKHIYA		'1301990000189193	300	Equity share
VARSHA	SURESH	NAGARIYA		'1301990000200830	1000	Equity share
KULDIP	JAMNADAS	VIKANI		'1301990000204548	500	Equity share
DEVEN	JASVANTRAI	DOSHI		'1301990000206150	150	Equity share
RAKSHA	GIRISH	SHETH		'1301990000206205	1110	Equity share
PRAVINCHANDRA	KAPURCHANDBHAI	BABARIA		'1301990000214875	50	Equity share
DEVYANI	MANISH	VASA		'1301990000230711	200	Equity share
MANISH	INDULAL	VASA		'1301990000230724	300	Equity share
ASHOKKUMAR	AMRUTLAL	VINCHHI		'1301990000235129	250	Equity share
REKHA	NAVNITBHAI	DHRUV		'1301990000237812	1000	Equity share
SHARAD	DHIRAJLAL	VAGADIA		'1301990000245460	100	Equity share
RAJIYA	ANWARKHAN	PATHAN		'1301990000264889	500	Equity share
PRATIK	RAJENDRA	KOTHARI		'1301990000265595	50	Equity share
PREETI	HARSHADRAI	DAVE		'1301990000280892	30	Equity share
NILESH	KANJIBAHU	PARMAR		'1301990000300808	500	Equity share
PRATIPALSINH	V	GOHIL		'1301990000334884	100	Equity share
DAMANI	HEER	M		'1301990000355993	500	Equity share
KALANI	MAHENDRA	N		'1301990000360657	100	Equity share
DIGANT	NAVNEETRAI	JOSHI		'1301990000371346	500	Equity share
RAKSHA	SURESHBHAI	UPADHYAY		'1301990000372544	200	Equity share
DILIPBHAI	SAVJIBHAI	FALDU		'1301990000392567	45	Equity share
BINIT	ASHOKKUMAR	VASA		'1301990000434959	101	Equity share
KAVITA	VIKRAMBHAI	UPADHAYAY		'1301990000442706	200	Equity share
BHARAT		KAPADIA		'1302070000020222	2000	Equity share
VINEET		DAWAR		'1302070000029303	500	Equity share
ANIL	KUMAR	JAIN		'1302070000050587	1000	Equity share
RACHNA	VIRAL	JAIN		'1302070000054752	100	Equity share
SANDEEP		KOSHTI		'1302070000066240	500	Equity share
SUNDARLAL	SOMCHAND	SHAH		'1302070000087691	2500	Equity share
MUKESH	CHAMPAKLAL	SHAH		'1302070000092281	4000	Equity share
ANILKUMAR	PALRAM	BANSAL		'1302070000129251	200	Equity share
WAZIRCHAND	PALARAM	BANSAL		'1302070000129264	200	Equity share
SHRUTI	KADUBHAI	SHAH		'1302080000014551	180	Equity share
SIDHARTH	NAVIN	JOGANI		'1302080000017035	500	Equity share
NAVIN	NAGINDAS	JOGANIHUF		'1302080000020162	800	Equity share
VIPUL	BABUBHAI	SHAH		'1302080000025331	1000	Equity share
PRAMOD	DURGADAS	NATHANI		'1302080000029336	1500	Equity share
ROJA		SUDISH		'1302080000030831	200	Equity share
AMIT	BHIKHALAL	RAJPUT		'1302080000034821	1000	Equity share
HARIOM	CHHAGANLAL	JAIPURIA		'1302080000037457	500	Equity share
JOAQUIM	AUGUSTINE	RAPOSE		'1302080000040833	200	Equity share
MAHAVIR	PRASAD	JAIN		'1302080000041058	500	Equity share
SANJAY		R		'1302080000078331	1000	Equity share
KOTHARI	INTERGROUP	LTD		'1302080000083641	5	Equity share
S	MEENAKSHI	SUNDARAM		'1302080000106727	500	Equity share
MANGILAL	BADARMAL	JAIN		'1302080000136908	100	Equity share
ARUNA		BAHL		'1302080000158056	450	Equity share
JAI	PAL	SINGH		'1302080000167584	200	Equity share

MRS		ANITA		'1302080000201772	200	Equity share
DALJIT		KAUR		'1302080000202381	200	Equity share
RAVINDRA	KUMAR	GUPTA		'1302080000204296	100	Equity share
NARAYANAN		APPADURAI		'1302080000225863	10	Equity share
INDU	BALA	PANSARI		'1302080000230789	200	Equity share
BINA	DEVI	SURANA		'1302080000239460	1000	Equity share
BIPLAB	KANTI	MUKHERJEE		'1302080000241098	300	Equity share
PRAMOD	KUMAR	MAHESWARI		'1302080000244367	50	Equity share
SRIPATI		MUKHERJEE		'1302080000273958	200	Equity share
JIGER	ASHOKBHAI	RINGWALA		'1302080000330152	200	Equity share
RAJIV	SHIRISHBHAI	SHETH		'1302080000333022	500	Equity share
PRERANABEN	NARESHKUMAR	DAMANI		'1302080000404513	1000	Equity share
AMIT	RAMNIKLAL	SHAH		'1302080000436759	100	Equity share
SATYA	DARSHI	SAHOO		'1302080000440875	20	Equity share
HEMANG	RAJNIKANT	MANIAR		'1302080000469375	1915	Equity share
NARGIS	SHAUKAT	MAVANI		'1302080000470623	6615	Equity share
SONAM	JAIKUMAR	THAKUR		'1302080000491329	300	Equity share
NARENDRA	LAHERILAL	JANI		'1302080000521118	100	Equity share
MOLINA		BISWAS		'1302080000523683	500	Equity share
SARASWATHY		VENKATESWARAN		'1302080000536819	100	Equity share
CHETAN	CHINUBHAI	NANAVATI		'1302080000545861	500	Equity share
ASHISH	MADHUKAR	JHAVERI		'1302080000546139	1000	Equity share
MONIKA	SACHIN	LAHANE		'1302080000546348	1	Equity share
YOG	RAJ	GULATI		'1302080000554908	190	Equity share
SHRINIWAS		MALPANI		'1302080000561417	1650	Equity share
BISWAJIT		MOULIK		'1302080000614291	40	Equity share
VIVEK	MANILAL	DHARIA		'1302080000877485	500	Equity share
ADARSH	NAVIN	KUCKIAN		'1302080000888782	100	Equity share
ASHOK	KUMAR	KUREEL		'1302080000889845	1960	Equity share
RIMLABAI	KANTILAL	GUGALE		'1302190000000314	100	Equity share
KISHOR	LALCHAND	MUTHA		'13021900000008391	500	Equity share
RANJANA	SHANTILAL	CHANGEDE		'1302190000013507	500	Equity share
RAJU	BABULAL	KATARIYA		'1302190000016740	10	Equity share
INDIRA	KANTILAL	GANDHI		'1302190000018300	100	Equity share
MANGESH	KANTILAL	GANDHI		'1302190000018315	450	Equity share
MANISH	KANTILAL	GANDHI		'1302190000018321	250	Equity share
VISHVNATH	KEDARNATH	KASAT		'1302190000026892	200	Equity share
SACHIN	MANIKCHAND	SUNDECHA		'1302190000028847	1005	Equity share
ASHOK	TARACHAND	MUTHA		'1302190000030461	4000	Equity share
ASHOKLAL	HIRALAL	POKHARNA		'1302190000032433	1000	Equity share
LABHESH	SHANTILAL	MUTHA		'1302190000033403	10000	Equity share
BALDEV	SINGH	SANTSINGHWAHI		'1302190000045932	250	Equity share
SHEKHAR	SUBHASH	BHANDARI		'1302190000048893	50	Equity share
MANDAR	JAYANT	TAMBOLI		'1302190000050522	500	Equity share
PRABHAVATI	JAYANTILAL	OSWAL		'1302190000051741	500	Equity share
MADANLAL	HASRAJ	KARNAWAT		'1302190000059223	300	Equity share
YOGESH	RAMSUKH	MANTRI		'1302190000061319	1500	Equity share
ARCHANA	ASHISH	MUNOT		'1302190000070224	100	Equity share
PANKAJ	PANDIT	CHAUDHARI		'1302190000073681	200	Equity share
SHOBHA	MAHENDRA	BORA		'1302190000077025	2000	Equity share
SANDEEP	AMOLAKCHAND	FIRODIYA		'1302190000078029	500	Equity share
SUBHASH	AMOLAKCHAND	MUNOT		'1302190000079841	500	Equity share
NITIN	KANTILAL	GANDHI		'1302190000090173	100	Equity share
MADHURI	NITIN	LODHA		'1302190000090933	290	Equity share
SUBHASH	ARJUN	KAMBLE		'1302190000092337	200	Equity share
NILESH	RASIKLAL	RATADIYA		'1302190000093953	500	Equity share
YOGESH	RASIKLAL	RATADIYA		'1302190000093968	1000	Equity share
AJIT	MANAKCHAND	BHANDARI		'1302190000096137	100	Equity share
ALPANA	ATUL	GANDHI		'1302190000098168	100	Equity share
MADHUSUDAN	SHAMSUNDAR	JAKHOTIYA		'1302190000102215	100	Equity share

SHARDA	ASHOKLAL	POKHARNA		'1302190000110486	1000	Equity share
VILAS	SOMNATH	NIGHOJKAR		'1302190000115830	100	Equity share
SUNIL	DAYALDAS	VACHHATANI		'1302190000117010	100	Equity share
AMIT	SHANKAR	ASAL		'1302190000124993	1000	Equity share
USHA	KANTILAL	MUTHA		'1302190000132527	800	Equity share
PRASAD	PAVANKUMAR	SHINGAVI		'1302190000134178	100	Equity share
DNYANESHWAR	PRABHAKAR	KALE		'1302190000140156	200	Equity share
RAJESH	SUNDARLAL	RATHOD		'1302190000151109	180	Equity share
CHITRA	UMESH	AGRAWAL		'1302310000003398	500	Equity share
MUKUND	PURSHOTTAM	NANOTY		'1302310000008835	50	Equity share
SUNANDA	VINODKUMAR	JHAWAR		'1302310000011130	1000	Equity share
SANJAY	RAMDATTA	AGRAWAL		'1302310000013385	910	Equity share
VARSHA	AMIT	BHAGWANI		'1302310000028459	1000	Equity share
PRABHA	JAYPRAKASH	ATTAL		'1302310000041860	200	Equity share
VISHNU	SHRIRAMJI	KEDIA		'1302310000043469	500	Equity share
KANTABEN	KESHAVJI	HARIA		'1302310000050212	500	Equity share
LILAVANTI	SHANTILAL	DEDHIA		'1302310000053817	100	Equity share
PRAKASH	RADHAKISAN	BHAIYAHUF		'1302310000083700	600	Equity share
RENU	GOVIND	GOENKA		'1302310000086321	110	Equity share
SATYANARAYAN	PRALHADDAS	KABRAHUF		'1302310000099888	1500	Equity share
KANTILAL	NARAYANDAS	LODHA		'1302340000000360	100	Equity share
PRITAMKUMAR	CHANDULAL	THAKUR		'1302340000001921	1200	Equity share
ANIL	DATTATRAY	DESHPANDE		'1302340000003984	10	Equity share
GOPINATH	TRIMBAKRAO	MHASE		'1302340000020286	50	Equity share
MAHENDRA	CHAND	SINGHVI		'1302340000024183	125	Equity share
INDIRA	BAI	JAIN		'1302340000030522	3100	Equity share
CHANDRAKANT	LALJI	SAVLA		'1302340000033937	175	Equity share
BHANUMATI	C	SAVLA		'1302340000033956	150	Equity share
CHITRA		AGRAWAL		'1302340000037279	100	Equity share
PRAVEEN	KUMAR	SEKSARIA		'1302340000041401	1	Equity share
ANITA	RAJENDRA	GANDHI		'1302340000047004	200	Equity share
ISS	ENTERPRISE	LIMITED		'1302340000052728	50	Equity share
JANARDAN		TIWARY		'1302340000073495	75	Equity share
JEEVAN	PRAKASH	MANGILALGHINYAHUF		'1302340000094756	2700	Equity share
KHURSHID		BEGUM		'1302340000097719	2500	Equity share
MANOJ		KUMAR		'1302340000106705	100	Equity share
SHARAD	R	VORA		'1302340000109725	500	Equity share
MAHIPATBHAI	KHODABHAI	DOBARIYA		'1302340000123653	500	Equity share
RADHESHYAM	DWARIKA	PRASADYADAV		'1302340000135517	1000	Equity share
P		RAJAMALAR		'1302340000135536	100	Equity share
BHARATKUMAR	SURYAKANTBHAI	SHAH		'1302340000140130	500	Equity share
SANTOSH	NARAYAN	RATHI		'1302340000142560	1250	Equity share
MADHUMILAN	CREDIT	CAPITALPRIVATELIMITED		'1302340000144080	1900	Equity share
UMESH	DNYANESHWAR	SAMBHARE		'1302340000144397	350	Equity share
RAKESH	KUMAR	JAINHUF		'1302340000151351	600	Equity share
KALA		PARMAR		'1302340000152938	2000	Equity share
JAYAPRAKASH	M	S		'1302340000165611	550	Equity share
GOURISHANKAR		JAJU		'1302340000167689	1008	Equity share
P		GURUSAMY		'1302340000167729	100	Equity share
NANASAHEB	DNYANDEO	KADASKAR		'1302340000168361	200	Equity share
SANJAY		JAIN		'1302340000171091	200	Equity share
VIJAY	PAL	SINGH		'1302340000171412	1000	Equity share
CHETANBHAI	HIMMATLAL	KANADIAHUF		'1302340000171748	8000	Equity share
RAJESH	HIMMATLAL	KANADIAHUF		'1302340000171752	8000	Equity share
LOKESH		JAIN		'1302340000172547	2500	Equity share
SANTOSH	SHRIPAD	ATRE		'1302340000172718	1000	Equity share
SANDEEP		KOTHARI		'1302340000173462	100	Equity share
SAPNA		KOTHARI		'1302340000173477	50	Equity share
HANSABEN	RAMANBHAI	MANIYA		'1302340000187376	500	Equity share
RAKHIBEN	VIJAYBHAI	THAKKER		'1302340000192521	300	Equity share

KAMAL	KUMAR	JAIN		'1302340000193905	1000	Equity share
BASHIR		UDDIN		'1302340000194018	1600	Equity share
GHANSHYAMBHAI	MADHUBHAI	AKBARI		'1302340000194081	100	Equity share
HIRVA	SHASHIKANT	PAREKH		'1302340000197893	100	Equity share
RAJESH	VINODCHAND	JHAVERI		'1302340000206102	1000	Equity share
ASHOKKUMAR	JERAMBHAI	MORADIYA		'1302340000208513	200	Equity share
SARVAN	KUMAR	GUPTA		'1302340000208610	150	Equity share
SHOBHNA	CHETAN	MEHTA		'1302340000209137	65	Equity share
ASHOK	KUMAR	KHEMKA		'1302340000212416	200	Equity share
JANARTHANAN		N		'1302340000249873	200	Equity share
CHETAN	ARVINDBHAI	PATEL		'1302340000258964	200	Equity share
PRADEEP	KUMAR	AGARWAL		'1302340000264222	100	Equity share
CHANDRASHEKHAR		TRIPATHI		'1302340000265089	100	Equity share
KESARDEVI		BOHRA		'1302340000276027	2000	Equity share
KAVITA	BHAVESHKUMAR	SHAH		'1302340000281001	500	Equity share
SHIV	MANGAL	SINGH		'1302340000281151	500	Equity share
PAYAL	PRAMOD	PARMAR		'1302340000283976	1000	Equity share
PRAMOD	RAMESH	PARMARHUF		'1302340000284950	1000	Equity share
TARUN		JAGGA		'1302340000309176	2800	Equity share
KARKALA	RAJENDRA	PRABHU		'1302340000315141	1000	Equity share
GUNJAN		SARODE		'1302340000328273	300	Equity share
UMAKANT	FULCHAND	SHAH		'1302340000329583	500	Equity share
PRAGNYA	UMAKANT	SHAH		'1302340000329598	1100	Equity share
DEEPAKKUMAR	DWARKADAS	VAISHNAV		'1302340000338408	150	Equity share
INDU		JAIN		'1302340000338505	10	Equity share
MAYANK	UMAKANT	SHAH		'1302340000341271	500	Equity share
SHAILESHKUMAR	JAGJIVANDAS	SHAH		'1302340000344181	2000	Equity share
AKSHAY	HEMANT	KETKAR		'1302340000344601	5000	Equity share
PANNALAL	RATANCHAND	PITALIYA		'1302340000344861	2150	Equity share
BHAVESH	NARENDRA	THAKKAR		'1302340000346757	300	Equity share
SANJAY		DUREJA		'1302340000355639	20	Equity share
SATYENDRA	KUMAR	GUPTA		'1302340000374890	100	Equity share
BHAKTI	PARAS	MARU		'1302340000386720	2000	Equity share
SAKUN		SINGH		'1302340000386931	1800	Equity share
PRABHA		BAGLA		'1302340000392878	1000	Equity share
KIRAN		HIMMATRAMKA		'1302340000399311	1000	Equity share
JITENDRA	K	JAIN		'1302340000402756	68	Equity share
SHAH	RAMESHCHANDRA	CHATRABHUJ		'1302340000415404	11000	Equity share
SUMITH		DMELLO		'1302340000427952	375	Equity share
MEENA	BIPIN	SHAH		'1302340000448717	138	Equity share
PREM	NIKHILBHAI	JHAVERI		'1302340000449573	1001	Equity share
MANISH	JAIN	SOGANI		'1302340000452907	1000	Equity share
SHIV	RAM	DEY		'1302340000453330	2000	Equity share
GARIMA		KEDIA		'1302340000459410	1500	Equity share
MADHURI		MOHTA		'1302340000459858	100	Equity share
HARISHCHANDRA	DULICHAND	GUPTA		'1302340000466616	30	Equity share
CHETAN	DHIRAJLAL	SHAH		'1302340000466810	400	Equity share
GORDHAN	DAS	MOHTA		'1302340000476884	500	Equity share
GOURI	SHANKAR	BHARALAWALA		'1302340000479769	300	Equity share
VINOD		SIVAN		'1302340000480223	300	Equity share
PRABHURAM	V	PRAJAPATI		'1302340000480939	5000	Equity share
RAJESH	KANCHANLAL	TAILOR		'1302340000482537	1000	Equity share
ALKA	DEVI	GUPTA		'1302340000485348	50	Equity share
RUSHIKESH	RAMESH	GHAG		'1302340000486774	5500	Equity share
SUNITA	SATISH	MEHER		'1302340000490016	180	Equity share
SUDHIR	NAYAK	M		'1302340000493338	50	Equity share
CHINTAN	NIKHIL	JHAVERIHUF		'1302340000493678	1000	Equity share
ARCHANA		GUPTA		'1302340000498851	200	Equity share
VIKASH		SHARMA		'1302340000499475	200	Equity share
ASHALATHA	SASIKUMAR	NAIR		'1302340000500327	500	Equity share

JOGESH	RAMESHCHANDRA	KAPADIA		'1302340000501491	100	Equity share
SWETA		HARLALKA		'1302340000504281	5000	Equity share
RAJESH	KUMAR	SARAF		'1302340000507611	30	Equity share
MUKESH	GAJRAJ	MEHTA		'1302340000508011	100	Equity share
MANJU		DHOOT		'1302340000508647	200	Equity share
TUSHARBHAI	ANANTRAI	SANGHVI		'1302340000509275	500	Equity share
SANJAY	SHAMLAL	DARAK		'1302340000510941	50	Equity share
BHAVIN	BHOGILAL	MEHTA		'1302340000512480	567	Equity share
REKHABEN	GNANENDRA	SHAH		'1302340000522600	100	Equity share
SURESH	MADANLAL	KABRA		'1302340000527949	100	Equity share
PREMA		VYAS		'1302340000533152	100	Equity share
PRIYAL	PURAV	SHAH		'1302340000535899	5000	Equity share
SHENILA	ANWARKHAN	PATHAN		'1302340000541503	1000	Equity share
NARENDRA	SINGH	LODHA		'1302340000546782	500	Equity share
MAITRI	MAYANK	SHAH		'1302340000547701	600	Equity share
MAYUR	MAGANLAL	MEHTA		'1302340000550685	200	Equity share
KAVITA	LALCHAND	SINDHI		'1302340000565081	570	Equity share
DHIRENDRA	MADHAVJI	THAKKAR		'1302340000566499	100	Equity share
DIMPLE	CHIRAGKUMAR	LAVANA		'1302340000566733	400	Equity share
ANSHU		JAIN		'1302340000569466	700	Equity share
PRATIBHA	SHRIKANT	KARLE		'1302340000576891	500	Equity share
ARUN	KUMAR	JAIN		'1302340000579571	800	Equity share
RAVIRATTAN		MAHESHWARI		'1302340000585674	200	Equity share
DWARKA	DAS	GUPTA		'1302340000585938	300	Equity share
SHREYANSH		JAIN		'1302340000587671	600	Equity share
PRATIK	JAGDISH	MUTHA		'1302340000589121	177	Equity share
NIRMAL	KUMAR	JAIN		'1302340000590251	340	Equity share
PAWAN	KUMAR	JAIN		'1302340000590264	340	Equity share
DILIP		PANWAR		'1302340000591194	1000	Equity share
SAGAR	RAJESHBHAI	TAILOR		'1302340000591574	2000	Equity share
RICHA	RAJESH	TAILOR		'1302340000591589	1000	Equity share
SHAKUNTALA		KOTHARI		'1302340000595716	200	Equity share
RABINDRANATH		SAHU		'1302340000604206	300	Equity share
PAWAN	KUMAR	AGARWAL		'1302340000604508	155	Equity share
BANAMALI		BEHERA		'1302340000604755	200	Equity share
MEENA		BANSAL		'1302340000605875	100	Equity share
BHAWESH		GOENKA		'1302340000608988	300	Equity share
MAYANK		GOENKA		'1302340000609335	300	Equity share
KESHAV		BAGREE		'1302340000614704	300	Equity share
SHRUTI		KHEMANI		'1302340000615522	200	Equity share
PINAL	DILIP	SHAH		'1302340000623185	2000	Equity share
SHAH	HASMIN	PREMCHANDHUF		'1302340000627346	200	Equity share
VENUGOPAL	HANJAPPAGOUNDER	PALANISAMY		'1302340000628506	2	Equity share
INDU	KANTILAL	JADHAV		'1302340000635944	1	Equity share
REKHA	PRADIP	DESAI		'1302590000002820	200	Equity share
NEENA	SHYAM	BIHARIGOENKA		'1302590000004769	2000	Equity share
GUL	HASSOMAL	BATHIJA		'1302590000008326	50	Equity share
SUBHASH	RANGRAO	JAKALI		'1302590000009241	500	Equity share
LATIKA	KESHAV	NAYAK		'1302590000017928	50	Equity share
BHARATI	HARISH	ASHER		'1302590000024004	500	Equity share
SHYAMSUNDER		KESAVAN		'1302590000063709	700	Equity share
REGHUNATHAN	K	N		'1302590000064113	1000	Equity share
SUNIL	KUMAR	PAUL		'1302590000111211	5	Equity share
PAWAN	ISHWARDAS	KAMRA		'1302590000118255	200	Equity share
NIPESH	KHIMCHAND	SHAH		'1302590000150405	250	Equity share
SUJATA	UTTAM	HATTANGADI		'1302590000180092	32	Equity share
CHANDMAL	SIREMAL	HINGARH		'1302590000198703	250	Equity share
POONAM	SURESH	JADYE		'1302590000200293	274	Equity share
HEMA	ARJUN	GIDVANI		'1302590000253561	1100	Equity share
NATUBHAI	HARIBHAI	THAKKAR		'1302590000258973	400	Equity share

ALI		HATIM		'1302590000261002	250	Equity share
BIRENKUMAR	MAGANLAL	BHIMANI		'1302590000269166	500	Equity share
RAVINDRA	KISHORILAL	PAHARIA		'1302590000270000	5430	Equity share
SITA	ASHOK	PAHARIA		'1302590000270021	3500	Equity share
ASHOK	KISHORILAL	PAHARIA		'1302590000270049	1930	Equity share
MAGANLAL	RAICHAND	BHIMANI		'1302590000284940	2500	Equity share
SAVITA	MUKESH	GOYAL		'1302590000335965	2000	Equity share
SURESH	KUMAR	GUPTA		'1302590000577110	3400	Equity share
SHIVAJI	GANAPATI	KARALE		'1302590000786110	114	Equity share
GANESH	PRASAD	TIWARI		'1302590000825058	300	Equity share
ARJUN	SAHADEVAPPA	HALAPPANNAVAR		'1302590000834381	1000	Equity share
FAKIRAPPA	DYAMAPPA	MURGOD		'1302590000885078	1000	Equity share
SHAGUFTA	NOORUDDIN	AKOLAWAL		'1302590000918351	100	Equity share
JYOTINDRAKUMAR	POONAMCHAND	SHAH		'1302590001061044	500	Equity share
NATHMAL	GOVINDRAM	SARAF		'1302590001062578	6000	Equity share
SULABHA	RAJESH	SHAH		'1302590001078212	629	Equity share
PPM	ABDUL	NASSAR		'1302590001094089	300	Equity share
KISHOR	PRADHAN	BHANUSHALI		'1302590001102432	200	Equity share
RAMPAL		BANSAL		'1302590001103533	300	Equity share
DWIJESH	R	MEHTAHUF		'1302590001107897	300	Equity share
SAYYEDBASHA	MEHBOOB	SHAIKH		'1302590001137966	100	Equity share
RAJEEV	RAGHUNATHRAO	KULKARNI		'1302590001146206	60	Equity share
NISHAT	DHARAMSHIBHAI	VELANI		'1302590001150721	1	Equity share
VARSHA	SANDESH	PATIL		'1302590001151782	100	Equity share
ANAND	VASUDEV	CHHABRIA		'1302590001152499	500	Equity share
AKSHAY	SUDHIR	VORA		'1302590001155656	200	Equity share
PAWAN	KUMAR	GARG		'1302590001168251	50	Equity share
VIKRAM	SURYAKANT	MEHTA		'1302590001169764	14	Equity share
PIYUSH		MANGAL		'1302590001175003	200	Equity share
GAURAV	RAMESH	PRAJAPATI		'1302590001176858	500	Equity share
SUSHILA	BHOPAL	CHANDJAIN		'1302590001189369	100	Equity share
NIMAT	NISHAT	VELANI		'1302590001196146	1	Equity share
KIRAN		GARG		'1302590001198994	50	Equity share
ANITA	JEROM	LOPES		'1302590001221205	500	Equity share
VISHTASP	NEVILLE	PALKHIWALLA		'1302590001226558	500	Equity share
NEHA	SNEHAL	SHAH		'1302590001263096	7500	Equity share
PRABHAVANTI	POONAMCHAND	SHAH		'1302590001317624	500	Equity share
JYOTI	SHRIPAL	CHOUHAN		'1302590001321890	650	Equity share
RAJESH	CHIMANLAL	SHAHHUF		'1302590001342505	500	Equity share
JIGNA	VORA			'1302590001348847	2000	Equity share
MANISH	HASMUKHLAL	GOR		'1302590001349665	125	Equity share
MEENA		TIBREWALA		'1302590001357864	2000	Equity share
KAVITA	GAUTAM	BHEDA		'1302590001374512	1500	Equity share
JAYESH	NAGJEE	CHHEDA		'1302590001376602	500	Equity share
SONAMM	TAUFIQ	DAMANWALA		'1302590001415535	500	Equity share
SUKHESH	LOMESH	SHAH		'1302590001424854	1000	Equity share
JAYAL	RAJNIKANT	LAKHANI		'1302590001431270	1500	Equity share
MOOBUSSHERA		HATIM		'1302590001441160	250	Equity share
ELSY		GEORGE		'1302790000021264	100	Equity share
SALEENA	SHAJI	THOMAS		'1302790000026832	100	Equity share
SHAINSHAD	A			'1302790000137862	5	Equity share
MAYUR	C	MEHTAHUF		'1302790000139684	250	Equity share
SHYAM	SUNDER	MALIK		'1302790000168502	303	Equity share
VADDE	NARESH			'1302790000185334	90	Equity share
K	LEELAVATHY			'1302790000205311	65	Equity share
CHIREPARAMBIL	JOSEPH	ANTONY		'1302790000209052	200	Equity share
SNEHA	ALEX	THALODY		'1302790000222770	5	Equity share
NEENA		VARGHESE		'1302790000233284	200	Equity share
SHUBHAM		GARG		'1302790000274967	2500	Equity share
VARALAKSHMI	PRABHU	N		'1302790000275065	45	Equity share

SEEMA		SINHA		'1302790000275806	55	Equity share
SONU	GANESH	MORE		'1302790000276020	100	Equity share
MANJU		RAJU		'1302790000283226	4000	Equity share
NANDLAL		MUKUNDLAL		'1302860000000488	1125	Equity share
SHANKAR	LAL	KARDA		'1302860000033621	500	Equity share
BHAVESH	DEVJI	BHAIDUDHATRA		'1302860000052786	500	Equity share
KHATUN				'1302860000073308	200	Equity share
RAJ	KUMAR	BAID		'1302860000081296	100	Equity share
MAHENDRA	AMRATLAL	SHAH		'1302950000000071	2000	Equity share
PRATIK	MAHENDRA	SHAH		'1302950000011474	10000	Equity share
ABHAY	YASHVANT	DADBHAWALA		'1302950000013507	4000	Equity share
SHRUTI	P	KOTHARI		'1302950000016041	300	Equity share
SUNIL	KUMAR	GUPTA		'1303190000037371	300	Equity share
UMA	KANT	TIWARI		'1303190000043343	500	Equity share
SANJAY		TIWARI		'1303190000062358	200	Equity share
MOHAMMAD	MERAJ	KHAN		'1303190000092845	400	Equity share
SONAL	SANJAY	DHABALIA		'1303580000001274	200	Equity share
KALPANA	GIRISH	DHABALIA		'1303580000001293	200	Equity share
AMIT	GOPIKISAN	KASAT		'1303580000001751	100	Equity share
PURUSHOTTAM	BRIJMOHAN	GUPTA		'1303580000005093	900	Equity share
ARCHANA	KESHAV	KHATOD		'1303580000005794	750	Equity share
NISHI	MADHAV	KHATOD		'1303580000005800	250	Equity share
SHOBHA	RATANLAL	AGRAWAL		'1303580000006555	500	Equity share
HEMANT	JANARDAN	MOREY		'1303580000010371	500	Equity share
JITENDRA	SARALAL	SHAH		'1303580000013668	50	Equity share
NEHA	VIPUL	DOSHI		'1303580000014642	100	Equity share
SANTOSH	RAMKISHOR	BIRLA		'1303580000019182	250	Equity share
VIJAY	SAMADHAN	DONGRE		'1303580000040001	300	Equity share
KAVITA	MANISH	HARKUT		'1303580000058036	100	Equity share
NILESH	SHAMSUNDER	MALPANIHUF		'1303580000058513	250	Equity share
KISHORCHANDRA	GAJENDRA	SHINDE		'1303870000078530	680	Equity share
KRIPA	SHANKAR	SINGH		'1303870000137393	200	Equity share
RAMANBHAI	RANCHHODBHAI	RATHWA		'1303870000141258	150	Equity share
PURNIMA	ASHOK	SHAH		'1303870000211097	315	Equity share
PERCY	FRAMROZE	GORIMAR		'1303870000472528	1485	Equity share
KEYUMURZ	SHAPOOR	SHERIARY		'1303870000557426	1410	Equity share
ABHISHEK		KUMAR		'1303870000560192	90	Equity share
DARSHANA	PRIYESH	SANGHAVI		'1303890000003709	680	Equity share
RAJU	MOTILAL	SHAH		'1303890000008823	200	Equity share
PREMJI	VELJI	GALAHUF		'1304030000015402	1650	Equity share
SAMPATLAL	BHAWARLAL	JAIN		'1304030000025666	500	Equity share
NATHA	DADABHAU	WAGH		'1304030000028686	100	Equity share
VIDULA	HEMANT	NADKARNI		'1304030000030976	250	Equity share
MILIND	SUHAS	PRADHAN		'1304030000036317	100	Equity share
SONAL	AMEET	PATEL		'1304030000041612	3000	Equity share
SHAILAJA	BHAGWAN	CHAVAN		'1304030000052772	25	Equity share
VASANTI	RAMESH	CHIKARMANE		'1304030000060232	380	Equity share
RAMESH	DEVNAS	BAROT		'1304030000060665	10	Equity share
NEELA	ANIL	SUKHATHANKAR		'1304030000062930	885	Equity share
KALPANA	SHARAD	PATEL		'1304030000069649	2000	Equity share
NEELAM	SHARAD	PATEL		'1304030000069668	2000	Equity share
MEHA	NILESH	PATEL		'1304030000069672	2000	Equity share
SHARAD	JATINBABU	PATEL		'1304030000069687	2000	Equity share
KIRAN	SUSHIL	HOLANI		'1304030000077546	200	Equity share
VEDANT	PRAKASH	CANSER		'1304030000080181	100	Equity share
HARSH	JITENDRA	BHAT		'1304030000109347	1605	Equity share
SAMPRAADA	SHIVPRASAD	ULLAL		'1304030000120181	40	Equity share
PRATIBHA	PARAG	SAKHALKAR		'1304030000122024	270	Equity share
GIRISH	PREMJI	GALA		'1304030000125221	1170	Equity share
SHIRAZ	HYDERALI	WORLIWALA		'1304050000021957	500	Equity share

DEWLYAN	SANJAY	MORARKA		'130405000074106	200	Equity share
MALAVIKA	M	Y		'1304050000102341	100	Equity share
AARTHY	P	J		'1304050000111012	100	Equity share
SUDARSHAN	K	R		'1304050000114321	72	Equity share
MANAMOHANA	H	G		'1304050000143530	500	Equity share
SEELA	CHANDRA	MOWLI		'1304080000071881	10	Equity share
ANOOP	KUMAR	KUMAWAT		'1304080000136391	10	Equity share
RAJESH	ANANDJI	KHONA		'1304140000003221	100	Equity share
MANOJ		BHATIA		'1304140000013413	199	Equity share
BHAVESHKUMAR	MANUBHAI	PATEL		'1304140000024860	2	Equity share
GAURANG	PUSHPAK	OZA		'1304140000051656	7000	Equity share
TUSHARKANTI	HARSHADRAI	DAVE		'1304140000069467	595	Equity share
ANURADHA		GOLLAMUDI		'1304140000079055	1	Equity share
YATIN	PREMJI	DEDHIA		'1304140000079984	159	Equity share
VINOD		PB		'1304140000080113	10	Equity share
SAMIR	DILIP	KOTHARI		'1304140000085787	50	Equity share
MITESH	VINAYKANT	JOSHI		'1304140000091007	450	Equity share
NEERU		RUDRA		'1304140000095907	13	Equity share
CHITRAMAL	RATANCHAND	JAIN		'1304140000192774	1	Equity share
N		PARAMESWARI		'1304140000210598	1000	Equity share
RAJAN	NARAYAN	VN		'1304140000214024	220	Equity share
SARDAR		AHMAD		'1304140000217783	69	Equity share
KALPESHKUMAR	MOHANLAL	SHAH		'1304140000247041	300	Equity share
NITA	DAYANAND	OCHANI		'1304140000251907	2	Equity share
DIPAKKUMAR	SHANTILAL	RAMI		'1304140000256145	18	Equity share
SUSHEEL	KUMAR	SHARMA		'1304140000259511	1000	Equity share
SUSY	ROBERT	JOSEPH		'1304140000261265	10	Equity share
NEELABEN	P	THAKKAR		'1304140000308066	100	Equity share
ANSUYABEN	NARESHKUMAR	CHAMPANERIYA		'1304140000320679	183	Equity share
RAJESH	BHIMSEN	KALRA		'1304140000331733	3000	Equity share
YADUVAMSI	KRISHNA	T		'1304140000374220	2	Equity share
DEEPAK		SAINI		'1304140000380646	2000	Equity share
M		JAGADEESH		'1304140000404117	100	Equity share
ALLAUKIKA	DEEPAK	VAIDYA		'1304140000410551	250	Equity share
ARUNA	SATISH	SHAH		'1304140000437041	360	Equity share
JITENDERA	KUMAR	SETHIA		'1304140000466271	100	Equity share
DHARMESHBHAI	K	PANCHAL		'1304140000471784	367	Equity share
SANJEEV		KUMAR		'1304140000478682	5	Equity share
DHARMARAJ		P		'1304140000522834	145	Equity share
JAYDEEP	R	PATEL		'1304140000569778	100	Equity share
KIRAN	KUMAR	KOPPARAM		'1304140000651286	75	Equity share
SURENDER	KUMAR	JAIN		'1304140000682665	200	Equity share
BAIJANTI	MALA	PODDAR		'1304140000708794	200	Equity share
HARIVALLABH	DAHVALAL	PATEL		'1304140000731999	310	Equity share
SANJAY	RASIKLAL	SHAH		'1304140000750566	900	Equity share
UPENDRA	SINGH	CHAUHAN		'1304140000785078	100	Equity share
SANJAY	V	SIYANIYA		'1304140000820217	200	Equity share
VATSALA		VISHWAKARMA		'1304140000836983	500	Equity share
SANJAY		TRIVEDI		'1304140000837290	4	Equity share
GAUTAM	VIMAL	JAIN		'1304140000846208	100	Equity share
MANOJ	BHAI	POPATBHAI SAVANI		'1304140000869261	162	Equity share
VIJAYA	LAKSHMI	SULAM		'1304140000882783	91	Equity share
VIKAS		KHANDELWAL		'1304140000886997	200	Equity share
RAHUL	PADMAKAR	MUSALE		'1304140000894461	210	Equity share
DEEPTI		JAIN		'1304140000913181	567	Equity share
LALITA	ARUN	SHEJWAL		'1304140000937707	50	Equity share
RAVINDRA		RATHAUR		'1304140000939022	1	Equity share
MEERAJ	FEROZ	SHAIKH		'1304140000941312	24	Equity share
SATISH		HARODE		'1304140000944824	36	Equity share
HANSMUKH		PATEL		'1304140000945127	360	Equity share

SANTOSH	DEVI	KATTA		'1304140000952231	500	Equity share
ARPAN		DUTTA		'1304140000952871	1	Equity share
BHARAT	V	MALVANIA		'1304140000960574	200	Equity share
NARESH	RAMJIBHAI	MANIYA		'1304140000976808	100	Equity share
DEVENDRA	KUMAR	SRIVASTAVA		'1304140000976899	40	Equity share
VIKAS	KUMAR	KHANDELWAL		'1304140000981932	40	Equity share
AJAY		GUPTA		'1304140000989950	70	Equity share
RAJENDRA	MADHUKAR	PAWAR		'1304140001019518	2	Equity share
MOHANLAL		JAIN		'1304140001049663	250	Equity share
KANTA		GOYAL		'1304140001051731	2000	Equity share
KRISHNA		BHAT		'1304140001051987	1	Equity share
A		MANIVASAGAM		'1304140001054751	210	Equity share
ASHOK	KUMAR	RASTOGI		'1304140001058997	132	Equity share
SUNILKUMAR	RADHESHYAM	SONI		'1304140001064981	100	Equity share
PANKAJ		KHILLAN		'1304140001070987	100	Equity share
RAJAT	GYANCHAND	JAIN		'1304140001071178	21	Equity share
PRAVEEN		SUDHAKARAN		'1304140001074787	121	Equity share
YOGESH		KUMAR		'1304140001104728	154	Equity share
RAJVI	DATTATREY	MANDALIA		'1304140001106364	250	Equity share
HANSABEN		RANA		'1304140001139360	200	Equity share
SUNDER		RAM		'1304140001146946	225	Equity share
DIPTI	VALLABHBHAI	PANCHAL		'1304140001154007	1000	Equity share
AMIT		GARG		'1304140001188201	110	Equity share
AMIT	KUMAR	BHALOTIYA		'1304140001193906	100	Equity share
DILIP	KHODABHAI	SANGHANI		'1304140001206880	332	Equity share
SHAKUNTALABAI	SURYAKANT	BACCHEWAR		'1304140001215699	200	Equity share
SEEMA		GARODIA		'1304140001226899	500	Equity share
ANOOP	KUMAR	AGARWAL		'1304140001230090	50	Equity share
SUKHDEV	SINGH	JHELUMI		'1304140001232621	1	Equity share
MARY		CHANDRASEKHAR		'1304140001235498	85	Equity share
MUNINDER		NALUMACHU		'1304140001249363	29	Equity share
VIJAYA	SHANTI	GC		'1304140001261957	100	Equity share
BHUPAT	D	SORANI		'1304140001280602	60	Equity share
SANJAY	BAVCHANDBHAI	MALAVIYA		'1304140001308270	25	Equity share
ASHOKKUMAR	SHANTILAL	BANTHIA		'1304140001318308	5	Equity share
VINAYAK	V	AMBEKAR		'1304140001329449	500	Equity share
MALLIKA	J	S		'1304140001330401	350	Equity share
VIKRAM		SINGH		'1304140001332105	43	Equity share
KANTILAL	TRIBHUVANDAS	SHAH		'1304140001337221	250	Equity share
ANIL	KUMAR	PAGARIA		'1304140001341901	144	Equity share
SANDEEP	KUMAR	SUHAG		'1304140001342831	100	Equity share
RAMESHKUMAR	KESHAVJIBHAI	AJUDIA		'1304140001358172	525	Equity share
SANTOSH	AITHAPPA	KOTIAN		'1304140001383680	10	Equity share
LATESH		SANKHLA		'1304140001388412	1000	Equity share
DEEPAK	SINGH	BORA		'1304140001402951	435	Equity share
MADANLAL		SHARMA		'1304140001430814	100	Equity share
VIVEKANANDAN		G		'1304140001448380	200	Equity share
MANOJ		BAHL		'1304140001451767	10000	Equity share
RAJENDRA	SONU	BHANGALE		'1304140001458209	51	Equity share
JAMANBHAI	J	KACHHADIA		'1304140001460328	243	Equity share
S		MUTHURAMALINGAM		'1304140001463348	100	Equity share
M	T	MAHESHWARI		'1304140001483907	50	Equity share
SUBRAMANIAN		THIRUPATHI		'1304140001505423	20	Equity share
DHARMESH	K	GANDHI		'1304140001520891	230	Equity share
VINAY		SHARMA		'1304140001524189	500	Equity share
ROCKY		GARDNER		'1304140001542677	30	Equity share
TUSHAR	KUNDAKUMAR	JAVERI		'1304140001545984	90	Equity share
VIPUL	K	MANIYA		'1304140001552343	1400	Equity share
MADHUSUDAN	K	TAPADIYA		'1304140001569832	38	Equity share
VEENA		KALRA		'1304140001570320	400	Equity share

SUNILKUMAR	SHANTIPURI	GOSWAMI		'1304140001572079	587	Equity share
GAUTAM		KUMAR		'1304140001572615	260	Equity share
GIRISH	SHRIDHAR	RANE		'1304140001585622	19	Equity share
GURUPRASAD		S		'1304140001591541	1	Equity share
NIDHI		VERMA		'1304140001602476	1000	Equity share
RAMAMOCHAN	REDDY	AVULA		'1304140001644071	1	Equity share
ABHISHEK		KUMAR		'1304140001678014	5000	Equity share
PANKAJ	KUMAR	DIWEDY		'1304140001681063	202	Equity share
RAJNIKANT	JIVRAJBHAI	GOTI		'1304140001681540	100	Equity share
PINKI		KUMARI		'1304140001683966	193	Equity share
ANURADHA		MANDOVARA		'1304140001707515	635	Equity share
PARMANAND	SHIVLAL	PATEL		'1304140001725828	100	Equity share
HETAL	A	PANCHAL		'1304140001730169	59	Equity share
SORABH		TOSHNIWAL		'1304140001781581	1000	Equity share
SIVARAMAPRASAD		KOMMALLAPATI		'1304140001784557	100	Equity share
MANJUNATH	SADASHIVA	SHETTY		'1304140001802142	125	Equity share
HARJIT		SINGH		'1304140001815219	99	Equity share
ZEBA	ZIAURREHMAN	ANSARI		'1304140001829331	200	Equity share
VIPUL	RAJENDRABHAI	GANDHI		'1304140001832416	1	Equity share
RAVINDERJIT	SINGH	KALRA		'1304140001857095	35	Equity share
SUDARSHAN	A	CHANDRAPPA		'1304140001883894	7500	Equity share
RADHA	MADHAV	KAMATH		'1304140001892991	200	Equity share
BHAGWANDIN		GARG		'1304140001919252	354	Equity share
RUPA		MEHTA		'1304140001940960	285	Equity share
SUJITH		C		'1304140001991165	20	Equity share
DINESH		KUMAR		'1304140002011187	7	Equity share
UTTAM		SINGH		'1304140002051870	30	Equity share
NITESH	RAMSINGH	RATHOR		'1304140002103257	50	Equity share
VENKATESWARA	RAO	KURAPATI		'1304140002104324	11	Equity share
PARTH	SARTHI	MISHRA		'1304140002130173	100	Equity share
DAXESH	RAJANIKANT	MISTRY		'1304140002135152	15	Equity share
HEMANT	ANANT	KHADKE		'1304140002146669	100	Equity share
ANAND	MANILAL	LOHAR		'1304140002171860	40	Equity share
BALASUBRAMANIAN		L		'1304140002173361	678	Equity share
MOUSUMI		MAJI		'1304140002200470	100	Equity share
AARTI	SATISH	NATHANI		'1304140002246203	200	Equity share
KAJAL	VIJAY	KASWALA		'1304140002320914	200	Equity share
GOMTESH	V	UPADHYE		'1304140002341113	12	Equity share
VARSHABEN	R	MAVANI		'1304140002343237	100	Equity share
VENKATESWARA	RAO	NANDIKONDA		'1304140002433430	105	Equity share
MANOJ		PAUL		'1304140002441821	75	Equity share
LOVELESH	KUMAR	MUDGAL		'1304140002454077	200	Equity share
NIRMAL		KATARUKA		'1304140002477694	4500	Equity share
RAKESH	KUMAR	SHARMA		'1304140002502219	80	Equity share
MUKESH	KUMAR	PALIWAL		'1304140002512434	200	Equity share
VANAJA		S		'1304140002565278	35	Equity share
MAHESWARI		B		'1304140002587570	115	Equity share
BHANWAR	LAL	JAT		'1304140002593721	150	Equity share
NITHYANANDAN		L		'1304140002617813	50	Equity share
MANJU		BHATTER		'1304140002625307	110	Equity share
RASHEED	P	H		'1304140002695956	3	Equity share
JITENDRABHAI	RASIKBHAI	PATEL		'1304140002770026	10	Equity share
HEMLATA	J	VORA		'1304140002812306	200	Equity share
PANKHURI		MISHRA		'1304140002847430	84	Equity share
PREM		KHARDWAL		'1304140002892851	300	Equity share
ANJU	SANJAY	ARORA		'1304140002933610	51000	Equity share
ARJUN		SINGH		'1304140003003739	50	Equity share
BHADRESHKUMAR	SHIVUBHAI	PATEL		'1304140003007391	2000	Equity share
KUMAR		VARUN		'1304140003360940	250	Equity share
ANSHU		SHARDA		'1304140003381631	1000	Equity share

SRIDHAR	REDDY	KURA		'1304140003394784	496	Equity share
ANIL	C	KARELIA		'1304140003431707	100	Equity share
MALABHAI	G	MALI		'1304140003497577	11	Equity share
MANISH		BHATIA		'1304140003509545	1000	Equity share
SHYAM	SUNDER	AGARWAL		'1304140003576853	8	Equity share
SHANTAYYA	M	SWAMI		'1304140003607192	100	Equity share
RADHA	ACHUTHAN	PILLAI		'1304140003625773	237	Equity share
MAHIN	M	A		'1304140003689707	52	Equity share
PRATIK	GIRISHKUMAR	MEHTA		'1304140003708942	10	Equity share
K		PORKODI		'1304140003725983	3775	Equity share
MANPREET		KAUR		'1304140003805701	52	Equity share
VISHAL		SHARMA		'1304140003827831	150	Equity share
JISHA		B		'1304140003880081	1	Equity share
NITIN	PURUSHOTTAM	DALAL		'1304140003901161	20	Equity share
GIRISH	MOHAN	PHADKE		'1304140003983575	200	Equity share
INDIRABEN	ASHABHAI	PATEL		'1304140003998902	8727	Equity share
NEELAM		SHARMA		'1304140004043575	25	Equity share
CHHANDA		BARMAN		'1304140004184203	130	Equity share
MUKESH	KUMAR	SONI		'1304140004251094	15	Equity share
HITENDRA	N	VYAS		'1304140004396369	100	Equity share
SANGEETA	BIMALKUMAR	BOTHRA		'1304140004412356	1	Equity share
RAJESHKUMAR	GIRDHARLALI	GOSWAMI		'1304140004435462	500	Equity share
M	K	TIWARI		'1304140004440525	19	Equity share
GAJENDRASINH	A	RATHOD		'1304140004534611	100	Equity share
MUHAMMAD	NASEEM	ANSARY		'1304140004541418	50	Equity share
VIPIN	KUMAR	TIWARI		'1304140004636210	1500	Equity share
SURESH	KUMAR	SAHOO		'1304140004787782	20	Equity share
NARINDER		KAUR		'1304140004790833	7	Equity share
ARCHANA		JOSHI		'1304140004816531	1	Equity share
DEB	PRATIM	CHAKRABORTY		'1304140004890625	100	Equity share
RAJEEV		JHA		'1304140004923421	2800	Equity share
DEVJIBHAI	D	DEGAMA		'1304140004944733	200	Equity share
ISAAC		ABRAHAM		'1304140004958476	2	Equity share
SHAILZA		JAIN		'1304140004978714	150	Equity share
CHORDIA	ASHOK	KUMAR		'1304140005010327	10	Equity share
SAMEER	I	VAHORA		'1304140005144541	650	Equity share
MEERA		AGARWALLA		'1304140005161827	1000	Equity share
V		ANANTHAKRISHNAN		'1304140005199494	26	Equity share
PRADIP	VASANT	JAMBHEKAR		'1304140005308969	118	Equity share
VINIT	N	GANDHI		'1304140005336247	1	Equity share
SHIV	KUMAR	PALIWAL		'1304140005425715	50	Equity share
SRIKANTH		G		'1304140005538003	1585	Equity share
VIVEK	KUMAR	VASUDEV		'1304140005595679	6	Equity share
HIMANSHU		GUPTA		'1304140005609061	10	Equity share
SAVITHRI		S		'1304140005613509	1077	Equity share
MOHAMMAD	NAUSHAD	AHMAD		'1304140005624669	250	Equity share
SHERYAR	DINYAR	SHROFF		'1304140005656015	900	Equity share
MOHAN	VISHNU	POTDARHUF		'1304140005668029	75	Equity share
SNEHLATA		SHRIDHAR		'1304140005699661	1000	Equity share
ALKA		GOYAL		'1304140005730614	2500	Equity share
NITESH		AGARWAL		'1304140005756998	500	Equity share
NANDHA	KUMAR	PT		'1304140005761193	106	Equity share
LEELA	VENKATA	PAVANKUMARNUKALA		'1304140005763821	10	Equity share
GAURAV		CHADHA		'1304140005786176	200	Equity share
AFSANA		KHATOON		'1304140005904600	47	Equity share
URMILA		PATEL		'1304140005994436	1000	Equity share
JEREMIAS		FERNANDES		'1304140006026345	300	Equity share
DHIRENDRA	KUMAR	TIWARY		'1304140006056277	600	Equity share
RAJESH	HANSRAJ	SALIYA		'1304140006081371	3116	Equity share
VISHWANATH	SHIVLING	MALI		'1304140006102538	485	Equity share

DIVESH		KUMAR		'1304140006115302	80	Equity share
DEVENDRAN		DHANAPAL		'1304140006173914	122	Equity share
MUDIT	KUMAR	CHORARIA		'1304140006302831	1	Equity share
SITARAMASWAMY		A		'1304140006313423	100	Equity share
CHANDAN		CHATTERJEE		'1304140006335097	10	Equity share
MEHUL	JAYSHANKAR	MEHTA		'1304140006362642	3	Equity share
AKRITI		JAIN		'1304140006366592	25	Equity share
BEATRICE		KULDEEP		'1304140006368644	250	Equity share
RAKESHBHAI	T	PATEL		'1304140006384639	100	Equity share
MATHEWS		A		'1304140006405833	2	Equity share
SHIPRA		BISWAL		'1304140006434231	150	Equity share
MANOJ	KUMAR	S		'1304140006444351	330	Equity share
SHUBHANGI	MADHUKAR	NAIK		'1304140006444953	100	Equity share
VIPUL	RAMESHCHANDRA	JOSHINA		'1304140006467392	1745	Equity share
NETHRAVATHI		G		'1304140006484682	464	Equity share
YASHWANT	ANANT	GURAV		'1304140006495941	4	Equity share
PURNIMA	PRABODH	KAPADIA		'1304140006561349	5100	Equity share
SATISH	KUMAR	GARG		'1304140006617663	10	Equity share
NACHIKETA		MISHRA		'1304140006618234	150	Equity share
DEEPTI		JAIN		'1304140006770505	1070	Equity share
SRINIVASULU	REDDY	PALAGANI		'1304140006832865	1575	Equity share
PANNEER	SELVAM	E		'1304140006838662	5	Equity share
NIKHIL	S	JADHAV		'1304140006930060	500	Equity share
PRATAP	SHANKER	KULSHRESTHA		'1304140007009791	600	Equity share
MITUL	AJAY	SHAH		'1304140007013766	110	Equity share
SANJUKTA		CHOUDHURY		'1304140007045754	157	Equity share
MUSHEER	ALAM	JAHANGIRM		'1304140007090487	18	Equity share
SANJAY		S		'1304140007113904	245	Equity share
ARUN	KUMAR	SHARMA		'1304140007232470	100	Equity share
MOHIT		BANSAL		'1304140007262818	4	Equity share
ANIL	SHANKAR	PATIL		'1304140007270111	220	Equity share
KUNDAKUMAR	MOHANCHANDRA	JAVERI		'1304140007305312	825	Equity share
THIYAGARAJAN		A		'1304140007325388	2	Equity share
SINDHU		K		'1304140007325939	2	Equity share
UTSAV		GUHA		'1304140007332015	5	Equity share
MADHUBALA		AGARWAL		'1304140007339601	110	Equity share
GAUR	SHARAN	AGRAWAL		'1304140007348836	600	Equity share
PREM	SHANKAR	SINGH		'1304140007362783	75	Equity share
KAUSHIK	D	VASAVA		'1304140007363428	700	Equity share
AMIT		CHOURARIA		'1304140007367116	200	Equity share
SWATI		SINGH		'1304140007376133	300	Equity share
JAGDISH	CHANDRA	NAREDI		'1304140007425355	60	Equity share
NISHA	HARESH	TANWANI		'1304140007433383	400	Equity share
BRIJESHBHAI	AMRUTLAL	PAGHDAR		'1304140007439011	1000	Equity share
DHANANJAY		GIRI		'1304140007473186	2	Equity share
NITU		CHORARIA		'1304140007490588	26	Equity share
MEHUL	UMARSHI	GANATRA		'1304140007521668	250	Equity share
SHANKAR	NARSING	SALVI		'1304140007551606	101	Equity share
RANJIT	BABURAO	GHARAT		'1304140007611935	500	Equity share
KIRTIDABEN	SHAILESHKUMAR	VYAS		'1304140007612052	500	Equity share
BHAVANA	RAJENDRAKUMAR	PATEL		'1304140007616762	2900	Equity share
SUREKHABEN	PRAVINBHAI	SHAH		'1304140007635646	162	Equity share
RAKESH		KUMAR		'1304140007695024	5	Equity share
JITENDRA	BANSILAL	SARDA		'1304140007708809	100	Equity share
JIGNABEN	S	MODI		'1304140007718469	300	Equity share
SHWETA	NEERAV	SHAH		'1304140007740471	60	Equity share
ARADHANA	AJITKUMAR	SINGH		'1304140007744003	150	Equity share
SANJEEV		KUMAR		'1304140007775591	20	Equity share
POOJA		SHARMA		'1304140007777301	123	Equity share
SNEHASIS		PANI		'1304140007795399	200	Equity share

SUSHMA				'1304140007799262	1025	Equity share
LALIT		JAIN		'1304140007815528	500	Equity share
ARPIT		DESAI		'1304140007845240	2500	Equity share
KEVAL	V	SANGHAVI		'1304140007889485	50	Equity share
MAHESH		MOHTA		'1304140007909496	50	Equity share
SURESH		KUMAR		'1304140007928031	1000	Equity share
RICHA		GUPTA		'1304140007930581	600	Equity share
GAURAV		MADHAV		'1304140007955355	10	Equity share
AMIT	PRAVINKUMAR	DARJI		'1304140007967001	200	Equity share
PANNABEN		BHATT		'1304140007967656	400	Equity share
SHANKARBHAI	K	SHUKLA		'1304140007970726	10	Equity share
ADWITI		CHATURVEDI		'1304140007971466	25	Equity share
HARDIK	VIBHAKAR	PANDYA		'1304140007986164	3000	Equity share
VITTAL		K		'1304140007989545	50	Equity share
BHIMJIBHAI	RAMJIBHAI	JADAV		'1304140007990791	200	Equity share
KALPESH	DINESH	BHAIVASAVA		'1304140007998674	350	Equity share
RATNAMAIH		BOGANADHUNI		'1304140008033138	21	Equity share
SEEMA		GUPTA		'1304140008056113	100	Equity share
DHANALAKSHMI		V		'1304140008058294	1000	Equity share
ANJALI		JAIN		'1304140008061267	50	Equity share
SARITA		MOHAPATRA		'1304140008073948	100	Equity share
JOSEPH	ANTHONY	CORDEIRO		'1304140008080404	11	Equity share
PARESH	SUBHASH	RAVAL		'1304140008088821	318	Equity share
RAJKUMAR	NATVARBHAI	LADANI		'1304140008116691	501	Equity share
DEVANSH	RASHMIKUMAR	KOTICHA		'1304140008144075	207	Equity share
VIJAY	KUMAR	GROVER		'1304140008188364	275	Equity share
SANTOSH	KUMAR	PRASAD		'1304140008224530	200	Equity share
SUPRIYA	SITARAM	GAONKAR		'1304140008235287	200	Equity share
SHAIENDRA	KUMAR	JAIN		'1304140008236451	20	Equity share
M		VELAN		'1304140008245561	1000	Equity share
DHEERAJ	SANTOSHKUMAR	KHANCHANDANI		'1304140008245616	49	Equity share
MAYURBHAI	K	CHAVDA		'1304140008286562	100	Equity share
EDAKOLATUR	KURIAN	VERGHESE		'1304140008323483	334	Equity share
VAIBHAVIBEN	BHOGILAL	CHAVDA		'1304140008343282	46	Equity share
SUNIL		GARG		'1304140008355978	50	Equity share
ABDUL	GAFOOR	CHAKKINGAL		'1304140008371768	60	Equity share
USHA	RANI	YADAV		'1304140008384093	1000	Equity share
BEENA	PAWANKUMAR	AGARWAL		'1304140008391873	100	Equity share
PACHIGOLLA		RAMADEVI		'1304140008403759	100	Equity share
JAYESH	VINODRAI	MALVANIA		'1304140008404786	1200	Equity share
SHAHINA		SHAIK		'1304140008406895	166	Equity share
N		MALATHY		'1304140008421584	15	Equity share
RASHMI		MISHRA		'1304140008451537	100	Equity share
HITESHKUMAR	KALUBHAI	PARMAR		'1304140008478629	100	Equity share
BHUMI	AVADHESHBHAI	OZA		'1304140008479242	200	Equity share
SANDIP		GAYEN		'1304140008488261	25	Equity share
SANJAY		RATHI		'1304140008499489	1	Equity share
DIPAK	ANANDA	DHOLE		'1304140008503992	35	Equity share
MANICKASEVUGAN		VELAN		'1304140008516771	1000	Equity share
SANGU	VENKAT	RAMAKRISHNARAO		'1304140008521513	10	Equity share
MINU		VELAN		'1304140008528498	1000	Equity share
PATEL	NAVINKUMAR	VALJIBHAIHUF		'1304140008532008	700	Equity share
SIMRANJEET	SINGH	BHATIA		'1304140008535408	116	Equity share
VISHNUKUMAR	AMBARAMBHAI	PATEL		'1304140008550534	1000	Equity share
SHRINIWAS	RAMRATAN	KALANTRI		'1304140008581153	500	Equity share
ROHIT		YADAV		'1304140008591345	100	Equity share
DHARMESH	LALITBHAI	RATHOD		'1304140008610766	90	Equity share
SANJAY		JAIN		'1304140008633469	5	Equity share
BHARATENDU	MADHUSUDAN	PUROHIT		'1304140008676199	2	Equity share
HITESH		TAKHTANI		'1304140008724364	100	Equity share

NAMRATA	HITESH	SHAH		'1304140008746842	5	Equity share
DEEPALI		SRIVASTAVA		'1304140008788165	25	Equity share
AMBRISH	KUMAR	GUPTA		'1304140008843405	67	Equity share
SRIRAM	DINKERRAO	NILESHWAR		'1304140008853595	58	Equity share
DEEPAK	KUMAR			'1304140008917031	1	Equity share
ANURAG		BURMAN		'1304140008971987	6	Equity share
MOHD	AHSAN	RAHEEM		'1304140008981522	100	Equity share
SONALI	SAGAR	FULSUNDAR		'1304140008991159	50	Equity share
ANKIT	ANIL	CHHEDA		'1304140009006371	50	Equity share
NINA	HITESH	SHAH		'1304140009008161	100	Equity share
DEVINDER	LAL	MITTAL		'1304140009022366	1000	Equity share
AKASH		GUPTA		'1304140009036358	100	Equity share
RAJA				'1304140009082348	50	Equity share
BHAVIK				'1304140009084763	30	Equity share
VASDEO		PANJWANI		'1304140009096004	231	Equity share
SHARMISHTABEN	VINODCHANDRA	SHAH		'1304140009103217	800	Equity share
PUSHPA	PRAKASH	SHAH		'1304140009137751	1000	Equity share
NITESH		TIWARI		'1304140009166491	10	Equity share
JASWANT		SINGH		'1304140009215561	25	Equity share
TAPAS	PANCHANAN	MANDAL		'1304140009271591	100	Equity share
HIRANI	DHAVALBHAI	CHANDRAKANTBHAI		'1304140009287348	4000	Equity share
PRATEEK		GUPTA		'1304140009311948	42	Equity share
RUTUJA	UTTAMRAO	HONSHETTE		'1304140009361246	10	Equity share
BIFY		VARGHESE		'1304140009372602	2000	Equity share
TUSHARBHAI	GIRISHBHAI	ACHARYA		'1304140009401932	100	Equity share
SHANTI		DEVI		'1304140009414462	500	Equity share
MANU		GUPTA		'1304140009430613	1	Equity share
RAJINDER	PAL	KAUR		'1304140009446904	200	Equity share
YOGESH	NEMICHAND	MODI		'1304140009448215	400	Equity share
GANDHI	ARUNABEN	P		'1304140009449341	5	Equity share
CHANDRAKALA		JAIN		'1304140009460676	500	Equity share
DISHITA	JAYESHBHAI	MALVANIA		'1304140009465767	2240	Equity share
VTM	VELAYUTHAM	HUF		'1304140009469571	1000	Equity share
RAJU	BHARAT	WAGHCHOURE		'1304140009491850	1	Equity share
PRADEEP	KUMAR	DHOOT		'1304140009498915	200	Equity share
MOHAMMED	IRSHAD	AMAN		'1304140009508067	100	Equity share
TINANI	LAVINA	BHAVESH		'1304140009550525	811	Equity share
ARUN	KUMAR	SRIVASTAVA		'1304140009553792	200	Equity share
REENA	PRASHANT	AGRAWAL		'1304140009570381	200	Equity share
ANAND				'1304140009597441	406	Equity share
RAJKUMAR				'1304140009606835	1500	Equity share
RAMAKRISHNA	HANDE	KOTA		'1304140009651914	200	Equity share
NEHAL	G	RAVALHUF		'1304140009671105	800	Equity share
KAILASBEN	DIPAKBHAI	BARAIYA		'1304140009703299	200	Equity share
PADAMJEET	SINGH	SAINI		'1304140009731166	200	Equity share
ARUN		SINGH		'1304140009738839	200	Equity share
AVNI		JOSHI		'1304140009754540	1	Equity share
KANHEYALAL	K	MEHTA		'1304140009803901	425	Equity share
KUNDAN		KUMAR		'1304140009832439	100	Equity share
NEERAV		NIKUNJ		'1304140009842196	1	Equity share
MANOJ	B	UPADHYAY		'1304140009868018	400	Equity share
SHALINI		JAIN		'1304140009883562	480	Equity share
HARMEET		SINGH		'1304140009921487	750	Equity share
SURAJ	JAYAVANT	PATIL		'1304140009966385	15	Equity share
ASHWIN	PATEL	HUF		'1304140009973975	2000	Equity share
SAMIR		DASMOHAPATRA		'1304140009998242	2	Equity share
VIVEK	VITTHAL	BURUMAKAR		'1304140010004095	30	Equity share
RAJMOHAN	P	R		'1304140010007875	240	Equity share
DEBASHIS		PATRA		'1304140010015734	2	Equity share
SUJIT	KUMAR	SAHOO		'1304140010017220	1	Equity share

ARSHAD	KADARBHAI	METAR	'1304140010017877	100	Equity share
VASANT	FATTUJI	BHANSE	'1304140010026330	50	Equity share
SRINATH		POTHUGANTI	'1304140010033819	5	Equity share
NARESH	CHANDRA	UNIYAL	'1304140010045438	100	Equity share
DHARMESHBHAI	ARUNBHAI	MOGAL	'1304140010059643	100	Equity share
DIPALI	KAIRAV	SHAH	'1304140010060906	90	Equity share
RAVI		KUMAR	'1304140010064024	25	Equity share
SURENDER		PUNIA	'1304140010112637	60	Equity share
SRUSHTI	NALINKUMAR	PATEL	'1304140010114201	2000	Equity share
ANKIT	KUMAR	MISHRA	'1304140010207161	1	Equity share
RUPA		KUMARI	'1304140010225928	1	Equity share
HEMA		KUMARI	'1304140010230045	1	Equity share
ASHRAF	HAJIABOO	UPLETAWALA	'1304140010234979	700	Equity share
MOHAMMAD		MANAF	'1304140010239850	1	Equity share
SONALISA		JENA	'1304140010243808	1	Equity share
NIMOH		KUMAR	'1304140010243846	1	Equity share
SANTOSH		MEHER	'1304140010244820	1	Equity share
AMAR	ARJUN	PATIL	'1304140010247135	10	Equity share
MITHUN		SETHI	'1304140010252882	1	Equity share
BALESHWAR		YADAV	'1304140010256357	1	Equity share
PRAMOD		SHARMA	'1304140010266076	1	Equity share
SWATI	SWAPNA	MAHANTA	'1304140010266893	1	Equity share
GITA		DEVI	'1304140010268677	1	Equity share
SURENDRA		KUMAR	'1304140010271601	1	Equity share
ANKITA		BISWAL	'1304140010272793	1	Equity share
RANDHIR		KUMAR	'1304140010273609	1	Equity share
RUDRA	NARAYAN	MOHANTY	'1304140010275420	1	Equity share
TUMMALAPALLI	NAGA	DEEPAK	'1304140010277451	100	Equity share
RAGHUVIR		KUMAR	'1304140010277831	1	Equity share
ANANYA		SINGH	'1304140010278343	1	Equity share
ARVIND		KUMAR	'1304140010279064	1	Equity share
MINA		DEVI	'1304140010279254	1	Equity share
BALARAM		DAS	'1304140010279902	1	Equity share
OM	PRAKASH	KUMAR	'1304140010280405	1	Equity share
MANOJ	KUMAR	SWAIN	'1304140010281179	1	Equity share
NILESH	SHIVAJI	KADAM	'1304140010286878	5	Equity share
HARIS		BHUE	'1304140010322873	1	Equity share
HIMANSU	SEKHAR	PANDA	'1304140010328252	1	Equity share
SAKTIPADA		SWAIN	'1304140010333106	1	Equity share
REJAUL		KARIM	'1304140010335291	1	Equity share
BHAKTIPADA		SWAIN	'1304140010335633	1	Equity share
NIKET	MANOJBHAI	GHADIYA	'1304140010354272	2000	Equity share
PARAS	MANOJBHAI	GHADIYA	'1304140010355582	1250	Equity share
VIJAY	LALCHAND	GANGVANI	'1304140010378802	25	Equity share
MAYANK		SRIVASTAVA	'1304140010434630	16	Equity share
HETVI	GIRISHBHAI	PATEL	'1304140010547235	2000	Equity share
DODDIPATLA	VERAVENKATA	SATYAGASHIVAKUMAR	'1304140010550075	10	Equity share
SHIVANIBEN	MAULIK	KAPADIA	'1304140010587057	1000	Equity share
SANTOSH	SUNILKUMAR	ADLAKHA	'1304140010587990	10000	Equity share
MOHIT	KISHORE	BHAGNARI	'1304250000048708	750	Equity share
GOPAL	LAXMAN	PAI	'1304250000075611	500	Equity share
RITA	RAJENDRA	MASRANI	'1305010000005944	200	Equity share
SHASHIKANT	KANTILAL	MODI	'1305010000015570	41	Equity share
PURNIMA	NAGENDRA	MEHTA	'1305010000025310	1125	Equity share
RANJIT	KUMAR	MONDAL	'1305130000022969	2200	Equity share
SEBAK	DAS		'1305130000077343	1000	Equity share
PANKAJ	KUMAR		'1305130000102757	500	Equity share
SUBHAS	CHANDRA	BASU	'1305130000113938	25	Equity share
RITESH	KUMAR	SHAW	'1305130000153044	10	Equity share
PREMILA	HANSRAJ	NAGDA	'1305850000027285	1000	Equity share

JAGRUTI	KIRAN	CHHEDA		'1305850000098091	4000	Equity share
HARSHA	PANKAJ	GANDHI		'1305850000119813	150000	Equity share
NARENDRA		MOHAN		'1306130000000912	2000	Equity share
USHA		AGGARWAL		'1306130000005551	47	Equity share
MURLI	MANOHAR	BHATIA		'1306130000009495	200	Equity share
PRAGATI		BHATIA		'1306130000009860	300	Equity share
ANITA		DIXIT		'1306130000014131	700	Equity share
VIMLESH		JAIN		'1306130000019955	1238	Equity share
PREM	KISHORE	GUPTA		'1306130000022299	100	Equity share
KASHI	NATH	TULSIAN		'1306130000023098	500	Equity share
MANOHAR	LAL	KESWANI		'1306130000026975	400	Equity share
SARITA		CHATURVEDI		'1306130000030692	1000	Equity share
SANJAY	KUMAR	MAHESHWARI		'1306130000031550	500	Equity share
JYOTI		SRIVASTAVA		'1306130000031639	100	Equity share
MANJU		MAHESHWARI		'1306130000031793	800	Equity share
NAVIN	PARWANI	HUF		'1306130000035589	3000	Equity share
TRIPTI		CHITLANGIA		'1306130000040660	100	Equity share
VIJAY	SURESH	PARIKH		'1306130000041529	20852	Equity share
ANJANA		KHANDELWAL		'1306130000041552	1000	Equity share
BRIJ	LAXMI	HUF		'1306130000041816	15000	Equity share
SHILPA		MAHESHWARI		'1306130000045751	7000	Equity share
RAM	BILASH	GUPTA		'1306130000048315	700	Equity share
VISHNU		CHITLANGIA		'1306130000051043	100	Equity share
ANIL	KUMAR	BHATIA		'1306130000053323	700	Equity share
HARI	RAM	AGARWAL		'1306130000054346	500	Equity share
RAM	KRISHNA	MAHESHWARI		'1306130000054411	300	Equity share
GOKUL	CHANDRA	MAHESHWARI		'1306130000055071	100	Equity share
KIRTI	KUMAR	MAHESHWARIHUF		'1306130000059724	500	Equity share
RAM	KRISHNA	CHITLANGIAHUF		'1306130000060153	100	Equity share
MUKESH	KUMAR	RAIYAT		'1306130000060265	32	Equity share
RADHEY	SHYAM	MAHESHWARI		'1306130000062507	100	Equity share
UMESH		CHANDRA		'1306130000062866	100	Equity share
ANJALI		MAHESHWARI		'1306130000062982	100	Equity share
SHYAM	SUNDAR	GUPTA		'1306130000064831	1000	Equity share
ANJU		VISHNOI		'1306130000064960	300	Equity share
GAUTAM		TANDON		'1306130000065128	800	Equity share
MADHUSOODHANAN	VADAKKU	VEETIL		'1308730000010589	1400	Equity share
AJAY	MAHASUKHLAL	SHAH		'1601010000025944	5000	Equity share
CHHAYA	AJAY	SHAH		'1601010000025959	2030	Equity share
RAJANI	P	MEHTA		'1601010000063638	200	Equity share
NAGESH		BILLAVA		'1601010000084202	500	Equity share
JIGNESH	HARESH	VORA		'1601010000103657	200	Equity share
CHITRA	KASHINATH	TABHANE		'1601010000105747	325	Equity share
BHARAT	NATHALAL	TRIVEDI		'1601010000108218	4100	Equity share
BHARAT	NATHALAL	TRIVEDI		'1601010000110453	4500	Equity share
GANGADHAR	SADASHIVAPPA	SHETTAR		'1601010000130706	100	Equity share
REKHA	CHANDRAKANTH	KINI		'1601010000159829	250	Equity share
KULAI	RAGHAVENDRA	KINI		'1601010000159848	3000	Equity share
UMESH	RUKKA	SHETTI		'1601010000160642	1000	Equity share
DHIRAJ	DAMJI	GALA		'1601010000220821	100	Equity share
MAHENDRA	VIJAY	VYAS		'1601010000224218	1180	Equity share
SUDHIR	KUMAR	JAIN		'1601010000229581	200	Equity share
YUSUF	YUNUS	RANGWALA		'1601010000232396	20	Equity share
BHARATI	MALLIKARJUNAPPA	SHETTAR		'1601010000235901	200	Equity share
G	APARNA			'1601010000256624	100	Equity share
PRADEEP	KEDARMAL	BAJAJ		'1601010000262412	4900	Equity share
HANSA		DAGA		'1601010000268296	50	Equity share
ARUN	M	NARSINGHANI		'1601010000268642	100	Equity share
ESHABEN	NIRAV	PARIKH		'1601010000275318	500	Equity share
RASHMI	REKHA	SAHOO		'1601010000279601	100	Equity share

VANDANA		SONI		'1601010000296942	100	Equity share
PRAJAKTA	SATISH	JOSHI		'1601010000321125	400	Equity share
CHATURBHUJ		LAKHOTIA		'1601010000322775	1000	Equity share
PRAFULLA	KANUBHAI	THAKKAR		'1601010000343506	780	Equity share
RAJAN	MANMAL	KHINVASERA		'1601010000345026	250	Equity share
R	GANAPATHY			'1601010000353789	1000	Equity share
PUNEET	KUMAR	GARG		'1601010000374752	1000	Equity share
DEEPAK	KUMAR	BHAMBHANI		'1601010000376122	100	Equity share
CHHAVI		CHOUDHARY		'1601010000392201	600	Equity share
CHANDRA	MOHAN	DASAUNDHI		'1601010000397121	11	Equity share
SMK	SHARES	ANDSTOCKBROKINGPVTLTD		'1601010000408926	5100	Equity share
SURESH	VALLABHDAS	KANAKIA		'1601010000409290	50	Equity share
MATHEW		THOMAS		'1601010000412599	114	Equity share
VASANTHA	RAO	KATHARU		'1601010000438142	30	Equity share
NARENDRA	MOHANLAL	HUF		'1601010000442731	1500	Equity share
P	RAMACHANDRAN			'1601010300005141	1000	Equity share
RAVI	KIRAN	KROVI		'1601430100033981	190653	Equity share
APEKSHIT	GANGADHAR	TAMBAKE		'1601430100066711	100	Equity share
BALASUBRAMANI		S		'1601430100080481	1	Equity share
RAJESH		THOUTA		'1601430100091911	110	Equity share
ULHAS	P	DEBADWAR		'1601430100120234	7	Equity share
REETESH		SHUKLA		'1601430100144840	50	Equity share
KUSUM	SHASHIKANT	SHAH		'1601430100181262	500	Equity share
PRATIK	MAHENDRA	GUPTA		'1601430100209443	15	Equity share
KISHOR	R	MANIKPURE		'1601430100251745	8	Equity share
PAYAL	HARDIK	SHAH		'1601430100277259	50	Equity share
SANKARALAKSHMI		M		'1601430100283640	39	Equity share
KAMATH		SHWETA		'1601430100298131	1000	Equity share
RAMKUMAR	SUNDARA	KALATHARAN		'1601430100336926	250	Equity share
SARVOTTAM		KUMAR		'1601430100353933	1	Equity share
JYOTI	KUMAR	TIWARI		'1601430100396528	13200	Equity share
AMIT	KUMAR	DEORA		'1601430100400201	11	Equity share
S		RAMACHANDRAN		'1601430100411813	200	Equity share
SAIRAM		DALIPARTY		'1601430100442238	900	Equity share
NARSING	RAO	SANGANI		'1601430100481835	300	Equity share
GAURAVBHAI	D	PUROHIT		'1601430100487569	135	Equity share
ABHINAV		TOLETY		'1601430100500861	2	Equity share
PRASADA	RAO	INKULA		'1601430100522273	1	Equity share
D	CHANDRA	SEKHARPATRO		'1601430100558437	100	Equity share
SARAVANAN		KUPPUSAMY		'1601430100679190	34	Equity share
MAHENDRA	KUMAR	BOHRA		'1601430100781063	100	Equity share
KRANTI	TANAJI	DARADE		'1601430100785433	200	Equity share
PRANAB		PARIDA		'1601430100796798	300	Equity share
B		SUBHASH		'1601430100854887	25	Equity share
SHUBHAM		VERMA		'1601430100879363	1	Equity share
ADITYA				'1601430100912851	200	Equity share
KESHAV		BALDWA		'1601430100960053	1940	Equity share
MAHESH	GOVIND	JAJU		'1601430101056348	500	Equity share
KAMAKSHA	JENA	KRISHNAPRASAD		'1601430101129378	52	Equity share
SHARADCHANDRA	J	GARUD		'1601430101131235	50	Equity share
SHIRLEY	JOSEPH	GONSALVES		'1601430101288036	250	Equity share
ABDULLA		M		'1601430101290419	1	Equity share
NINAD	SHRIDHAR	PATIL		'1601430101323705	1	Equity share
M		KARTHIK		'1601430101326670	1	Equity share
MANISH		KAMBALE		'1601430101339240	1	Equity share
G		VENKATESH		'1601430101348010	1	Equity share
RITU		GUPTA		'1601430101359356	1	Equity share
KALAGA	SURYA	SRINIVAS		'1601430101387559	148	Equity share
P	SIVA	KRISHNA		'1601430101451704	1	Equity share

GANDHAR	NANDKISHOR	MUJUMDAR		'1601430101458032	10	Equity share
VINOD	KUMAR	JOSHI		'1601430101476077	100	Equity share
NEELAM	C	SOBHANI		'1601430101495267	550	Equity share
NIKITA	PRAVIN	SAVLA		'1601430101503868	100	Equity share
TIKARAM	JIBHADUR	THAPA		'1601430101514728	1	Equity share
PAYAL	JITENDRA	SHAH		'1601430101637533	2000	Equity share
PRATEEK		JAIN		'1601430101649965	1500	Equity share
EKTA		LADIA		'1601430101671300	1200	Equity share
S		SASIKALA		'1601430101697061	400	Equity share
NAYNA	SANJAY	CHAUHAN		'1601430101703061	6000	Equity share
HARSH	BHARAT	SANGHANI		'1601430101703359	500	Equity share
SUNNY	BHAUMIK	BHAYANI		'1601430101709880	300	Equity share
KIRAN	KUMAR	KOTTAKOTA		'1601430101720288	400	Equity share
KALYANI	SANJAYKUMAR	PATIL		'1601430101732502	600	Equity share
TANUJA		MERATWAL		'1601430101745957	250	Equity share
SRINIVAS	V	BN		'1601430101750226	605	Equity share
MIKKILINENI	VENKATA	KAVITHA		'1601430101762829	100	Equity share
AKULA	HARI	PRIYA		'1601430101786223	120	Equity share
MOHAMMAD	ZAFAR	ALI		'1601430101830151	200	Equity share
SHILPA		KEVLANI		'1601430101891901	5	Equity share
SHUBHRA		BANTHIA		'1601430101925843	1290	Equity share
VIJAY	SHRIRANG	THORAT		'1601430101935032	1000	Equity share
VENKAT	SUDEER	K		'1601430101987934	300	Equity share
SOLAIRAJAN		SRINIVASAN		'1601430102014845	20	Equity share
SYED	SHEERAZ	ZAIDI		'1601430102026616	10	Equity share
R		VINAYAK		'1601430102119217	33	Equity share
CHIDAMBARAM		VISHWANATHAN		'1601430102136361	1	Equity share
NIMISHA	NITESH	JADHAV		'1601430102167977	84	Equity share
SAPNA		KIRTANE		'1601430102178953	200	Equity share
SHALINI	MANISH	MITTAL		'1601430102182894	200	Equity share
DEEPAK		SILSWAL		'1601430102218161	1500	Equity share
NAVEEN	K	SRAJU		'1601430102218480	17000	Equity share
ABDULMATEEN		MOHAMMED		'1601430102253986	11000	Equity share
KAVITA	HANUMAN	KAMBLE		'1601430102260934	20	Equity share
ABHISHEK	KUMAR	SINGH		'1601430102325858	150	Equity share
DAXSHA	MAHENDRA	SHROFF		'1601430102336872	3700	Equity share
PALAK	GHETIA	LADDHA		'1601430102404885	560	Equity share
GAURAVKUMAR	PRAVINBHAI	PATEL		'1601430102430109	200	Equity share
KULDIP	SUDHAKAR	BHADANE		'1601430102441668	80	Equity share
PARAS	MAL	JAIN		'1601430102449350	600	Equity share
INSIYA	TURAB	DHANKOT		'1601430102482483	500	Equity share
MANOJ	MAHAVIR	THOTE		'1601430102506241	20	Equity share
VIGHNESH		NARKHEDE		'1601430102597349	100	Equity share
RACHERLA	BINDU	MADHAVI		'1601430102705687	100	Equity share
SACHIN	KALIDAS	DESHMUKH		'1601430102712595	1500	Equity share
SUSHIL	PRAKASH	DESHPANDE		'1601430102787640	100	Equity share
ANURADHA		BAHETI		'1601430102794675	100	Equity share
ANKUR	SURESH	SHAH		'1601430102804631	200	Equity share
SANJAY		MOOLCHANDANI		'1601430102813631	500	Equity share
DIPTIMAYEE		SWAIN		'1601430102839479	3500	Equity share
SMITA		KHANTWAL		'1601430102916116	1	Equity share
RAJESH	KUMAR	BAGDA		'1601430102940844	1	Equity share
SONAL	ANILKUMAR	CHANDKAPURE		'1601430102977391	150	Equity share
RAMESH	CHANDRA	RASTOGI		'1601430103013448	1	Equity share
LAKSHMANAN		A		'1601430103016375	1	Equity share
SESHAGIRI	RAO	VADLAMUDI		'1601430103041028	9	Equity share
MEGH	KUMAR	KOTHARI		'1601430103064626	200	Equity share
MEERA	K	PANI		'1601430103065083	1	Equity share
MAYANK	SUBHASH	GAGGAR		'1601430103083100	210	Equity share
GEETANJALI		JAIN		'1601430103083402	70	Equity share

KIRANPREET		KAUR		'1601430103166453	200	Equity share
RAMNATH	NARASIMHA	PRABHU		'1601430103215204	100	Equity share
SUSHAMA	S	GOKHALE		'1601430103216187	425	Equity share
HARSHADKUMAR	N	SONI		'1601430103242901	500	Equity share
GAGANMEET	SINGH	KHURANA		'1601430103245081	500	Equity share
ISUB		KHAN		'1601430103294336	3987	Equity share
JASON		DCRUZ		'1601430103302139	250	Equity share
DHAIRYA	VIKRAM	BHUTA		'1601430103313630	100	Equity share
SNEH	ANUJ	THAKKAR		'1601430103321791	30	Equity share
CHUGH		RISHABH		'1601430103328208	550	Equity share
SHIVA	KRISHNA	REDDYCHENGAL		'1601430103328212	2	Equity share
VINIT		GUPTA		'1601430103393810	15300	Equity share
MEGHA	NARESH	DHOOT		'1601430103405145	200	Equity share
AKASH		AGGARWAL		'1601430103424001	1000	Equity share
ADITYA	SWARUP	KATOCH		'1601430103426765	200	Equity share
GIRISH	PREMCHAND	DEDHIA		'1601430103428515	100	Equity share
AMIT		GAONKAR		'1601430103448426	2	Equity share
SAGAR	VINOD	NAIK		'1601430103459909	900	Equity share
PRITI		RAJ		'1601430103466861	400	Equity share
PAWANKUMAR		SINGH		'1601430103510699	2	Equity share
HARISH		THANUSUBRAMANIAN		'1601430103534101	112	Equity share
NARESH	RAMGOPAL	SINGHANIA		'1601430103535601	10298	Equity share
KAPIL	NARAYAN	AGARWAL		'1601430103560060	2100	Equity share
JACINTA	THEREZA	MATHEWS		'1601430103579903	906	Equity share
HITESH		VAGHASIA		'1601430103605225	50	Equity share
CHETNA	MANISH	SHAH		'1601430103613861	63	Equity share
TRISHNA	LAKHMAN	KHUNTI		'1601430103628726	500	Equity share
ABHISHEK		TYAGI		'1601430103637101	10	Equity share
ANUP		BASIL		'1601430103643054	500	Equity share
KANCHAN	DEEPAK	RANE		'1601430103689281	10	Equity share
NEENA	SURINDARKUMAR	DAWAR		'1601430103722077	1500	Equity share
JASMINE	JOVITA	DSOUZA		'1601430103724591	400	Equity share
DIANA		COUTINHO		'1601430103752429	100	Equity share
MEETA	SAPANBHAI	MODI		'1601430103798850	250	Equity share
RAKESH	ANILBHAI	PANDYA		'1601430103880219	2000	Equity share
NIRMALA		DADHICH		'1601430103892465	500	Equity share
SNEHA	H	PANCHAL		'1601430103913465	10	Equity share
RABIYA	ANWAR	AHMADKHAN		'1601430103953481	601	Equity share
ALPESH	NARENDRABHAI	PATEL		'1601430104042504	100	Equity share
PARTHIV	ANILKUMAR	SOLANKI		'1601430104053985	25	Equity share
VIPUL	HASMUKHBHAI	GANDHI		'1601430104093720	1000	Equity share
MANASA		KARRE		'1601430104183656	37	Equity share
JOEL	SOLOMON	RAJCHELLADURAI		'1601430104189231	50	Equity share
ANNIE	ROYALD	LOBO		'1601430104199780	61	Equity share
RAJEEV	PARSHURAM	KADAM		'1601430104227080	207	Equity share
PAWAN		TAK		'1601430104247994	1	Equity share
ANUSHKA	RAJEEV	PANDIT		'1601430104256819	50	Equity share
ANWAR	ALI	KHAN		'1601430104299403	56	Equity share
CHAVVA	MANIKYALA	RAO		'1601430104333469	1	Equity share
RAJNEESH		BHARGAVA		'1601430104373850	250	Equity share
DEVEN	DILIPKUMAR	SHAH		'1601430104375621	100	Equity share
RAMARANJAN		MISHRA		'1601430104385636	105	Equity share
SHOBHADEVI	MUNABHAI	YADAV		'1601430104391059	2000	Equity share
JEEYA	RAVI	TEJUJA		'1601430104410013	50	Equity share
RAJESH	MANOHAR	PUROHIT		'1601430104410826	75	Equity share
VISHAL	NARESH	PONDA		'1601430104423761	100	Equity share
AKSHAYA	SANJAY	PODDAR		'1601430104428531	3541	Equity share
NITESH		KANWAR		'1601430104469258	150	Equity share
RENUDEVI	J	CHAUDHARY		'1601430104470884	25	Equity share
SHRUTIKA	SUDHIR	BHUWAD		'1601430104476453	125	Equity share

KALPANA	PANDURANG	MAHADIK		'1601430104480736	150	Equity share
K	V	VINODKUMAR		'1601430104506700	30	Equity share
RAKESH		AGRAWAL		'1601430104514758	701	Equity share
PANNALAL	ACHLESWAR	DAVE		'1601430104537505	300	Equity share
CHANDRAKANT		POTLE		'1601430104541321	3005	Equity share
RAJU	CHANDRAKANT	JOSHI		'1601430104565045	750	Equity share
PRANAY	KRISHNA	MEHTA		'1601430104593267	300	Equity share
ROSHAN		SETHIA		'1601430104698247	5000	Equity share
A		BALAKUMAR		'1601430104706658	10	Equity share
MANISH	KUMAR	P		'1601430104733614	25	Equity share
SWANAL	BOSCO	PIMENTA		'1601430104764763	275	Equity share
MD	MAHBOOB	ALI		'1601430104771920	2000	Equity share
LAXMAN	UTTAM	BHONG		'1601430104773645	30	Equity share
PRASHANT		SHARMA		'1601430104780534	410	Equity share
JYOTI		SHARMA		'1601430104786156	60	Equity share
DEEPA	DILIP	KAPADIA		'1601430104804541	450	Equity share
KAJA	SAI	PRASANNA		'1601430104815847	500	Equity share
VIJAYA		GOPALKRISHNAN		'1601430104845287	680	Equity share
ASHISH	KUMAR	JHA		'1601430104850939	25	Equity share
VIPIN	KUMAR	UPADHYAY		'1601430104949886	70	Equity share
MANISH		KUMAR		'1601430104960492	50	Equity share
NEMMIKANTI		SRIKANTH		'1601430104983459	64	Equity share
SAMIR	VINAYAK	SAKPAL		'1601430104988841	362	Equity share
ANURAG		SHUKLA		'1601430104998936	50	Equity share
SONI		RAY		'1601430105031576	1000	Equity share
ANKIT		KUMAR		'1601430105267560	300	Equity share
DELIA		VINCENTIA		'1601430105283861	50	Equity share
RAHUL	JONATHAN	MASCARENHAS		'1601430105314084	1	Equity share
SEEMA		SRIVASTAVA		'1601430105355334	100	Equity share
RAJESH	R	PATEL		'1601430105362409	2000	Equity share
KUNAL		SHAHDEV		'1601430105372867	400	Equity share
SHRUTI		SHARMA		'1601430105509365	47	Equity share
FIRDOS		NAMIRIAN		'1601430105513160	150	Equity share
G		THIRUGNANAM		'1601430105530539	77	Equity share
PRAGATI	NISHITHBHAI	UPADHYAY		'1601430105544837	200	Equity share
VIJETHA	A	S		'1601430105771833	50	Equity share
RAJKUMAR	VIRBHANDAS	SACHDEV		'1601430105826696	900	Equity share
PREM	G	MENEZES		'1601430105851830	130	Equity share
NIRMALKUMAR		SINHA		'1601430105854447	1000	Equity share
MUNEEWARLU		M		'1601430105866767	550	Equity share
NITEEN	SHRIPAD	GANDHWALE		'1601430105886021	500	Equity share
MEERA		DEVI		'1601430105892544	500	Equity share
NITHIYAKALYANAM				'1601430105927648	10	Equity share
SUNDHARESAN		GANESAN		'1601430105932126	250	Equity share
RAJU	RAMCHAND	PUNJABI		'1601430105989705	2900	Equity share
MINAXI	NIKETU	RAO		'1601430105990299	200	Equity share
NEETABEN	DOSHI			'1601430105992564	13000	Equity share
DILIP	RAMCHANDRA	TEREDESAI		'1601430105995166	6070	Equity share
ANKALA		TEJASWI		'1601430105996573	50	Equity share
ZAHUR	ISMAIL	MANIAR		'1601480000016802	50	Equity share
TRAMBAKLAL	RATILAL	PAREKHSONSECURITIESPRIV ATELIMITED		'1601480000016840	2000	Equity share
KRISHNADARSHANA	RAMESH	PAYMASTER		'1601480000017504	2260	Equity share
JAYKUMAR	NAGINDAS	PAREKH		'1601480000018983	2828	Equity share
RAJESH	AMRATLAL	MEHTA		'1601480000019778	500	Equity share
VIJAY	AMRATLAL	MEHTA		'1601480000035821	500	Equity share
USHA	VIJAY	MEHTA		'1601480000035836	3000	Equity share
RITA	RAJESH	MEHTA		'1601480000037550	3000	Equity share
TARAL	SANJIV	PAREKH		'1601480000067600	700	Equity share
RIDDHI	R	MEHTA		'1601480000070780	10	Equity share

IL	AND	FSSECURITIESSERVICESLIMIT ED		'160148000072021	3000	Equity share
HARI	NARAYANAN	R		'1601480000293694	500	Equity share
SHEKHAR	PRABHAKAR	SHINDE		'1601480000308129	250	Equity share
K	RAJAGOPALAN			'1601480000311689	25	Equity share
SHRIPAL	GIRISH	SHAH		'1601480000517171	500	Equity share
ANANDHA	RAMAN	S		'1601480000645206	200	Equity share
PIYUSH	ARVINDBHAI	VASA		'1601480000745606	500	Equity share
VAIBHAV	VASUDEO	BORKAR		'1601480001011088	1000	Equity share
GANDHI	SARYU	HARSHAD		'IN00101910009663	16000	Equity share
PARIDHI		PANSARI		'IN00101910012458	10000	Equity share
G	DAS	CAPITALMARKETSPVTLTD		'IN00101910012886	4000	Equity share
NIRANJAN	RANCHHODDAS	SHAH		'IN00101910013008	250	Equity share
ASHOK	C	SAMANI		'IN30001110003221	22077	Equity share
FRANCIS	ROYAL	HEREDIA		'IN30001110020667	2500	Equity share
DILIPBHAI	CHUNILAL	PAREKH		'IN30001110025534	1255	Equity share
NEETA	HARSHAD	MEHTA		'IN30001110033254	565	Equity share
PRABHA		PARAKH		'IN30001110035059	180	Equity share
YOGESH	A	SHAH		'IN30001110053976	500	Equity share
SUDHIR	N	MATANI		'IN30001110069067	50	Equity share
TUSHAR	KHIMJI	SHAH		'IN30001110078711	570	Equity share
CHERRY	A	MEHTA		'IN30001110081549	3000	Equity share
INNOVATION	HANDICRAFTS	INDIAPRIVATELIMITED		'IN30001110090244	4290	Equity share
SAMRIDHI	SHARE	STOCKBROKERSLIMITED		'IN30001110090277	4000	Equity share
HEMANT		PARSAWALA		'IN30001110096423	2616	Equity share
MAHESH		AGARWAL		'IN30001110104582	150	Equity share
VIVEK		SARAN		'IN30001110137009	1200	Equity share
KRISHAN	KUMAR	CHADHA		'IN30001110137293	280	Equity share
PURSHOTTAM		NAGPAL		'IN30001110155088	11000	Equity share
MALA		NAGPAL		'IN30001110155107	1770	Equity share
AGRAWAL		ASHOK		'IN30001110198990	2000	Equity share
PARMESHWAR	VASUDEV	RAO		'IN30001110202036	100	Equity share
DHEERAJ		ACHARYA		'IN30001110205000	400	Equity share
ANILA	H	MODI		'IN30001110253542	8635	Equity share
KIRTI	B	MODI		'IN30001110253559	8700	Equity share
NARESH		DEVNANI		'IN30001110267985	1000	Equity share
SITALAKSHMI				'IN30001110289363	700	Equity share
JYOTI	ASHWIN	SHAH		'IN30001110302408	750	Equity share
ASHA		AGRAWAL		'IN30001110319737	2800	Equity share
BHARAT	CHAMPAKLAL	MEHTA		'IN30001110334973	1020	Equity share
MAHENDRA	DAMJI	CHHEDA		'IN30001110342756	5000	Equity share
PRADIP	LALDAS	SHAH		'IN30001110397159	3000	Equity share
DAKSHA	PRADIP	SHAH		'IN30001110397167	7000	Equity share
KHAIROON	FAKHRUDDIN	LEILA		'IN30001110397556	2500	Equity share
FAKHRUDDIN	SALEHBHAI	LEILA		'IN30001110397564	2000	Equity share
HARSHADKUMAR	JADAVJI	MANEK		'IN30001110413479	260	Equity share
ASHOK	CHHOTALAL	GANDHI		'IN30001110414705	300	Equity share
SARYU	H	GANDHI		'IN30001110418013	2500	Equity share
URVASHI	BALUBHAI	SHAH		'IN30001110429330	110	Equity share
RAJIV	KUMAR	KANODIA		'IN30001110458528	200	Equity share
JAYESH	HARILAL	SHETH		'IN30001110462190	500	Equity share
NANDLAL	A	GOTHI		'IN30001110463924	2500	Equity share
VIBHA		RAI		'IN30001110475626	130	Equity share
VIMALA	K	JAIN		'IN30001110490192	200	Equity share
VIMAL	KUMAR	SHARMA		'IN30001110498040	250	Equity share
ANAHAITA		SHAH		'IN30001110501454	10	Equity share
NAYANA	NIHAR	MODY		'IN30001110515153	500	Equity share
DR	ASHOK	KUMARJONEJA		'IN30001110522714	100	Equity share
RAKESH	SEVENTILAL	SHAH		'IN30001110553761	900	Equity share

PANKAJ	S	SHAH		'IN30001110555056	2000	Equity share
DIPAK	K	DOSHI		'IN30001110566372	1000	Equity share
K	HARIHARA	PRASAD		'IN30001110579000	100	Equity share
ISHA	SAMIR	SHAH		'IN30001110582135	5815	Equity share
SARASWATHI	T	BHAT		'IN30001110626623	500	Equity share
ANIL	GOPALKRISHNA	KAMAT		'IN30001110654452	2000	Equity share
SARYU	PRAFUL	SHAH		'IN30001110706032	230	Equity share
FIZZA	YOUSUFALI	ARSIWALA		'IN30001110708160	2960	Equity share
DEEPAK	HARISH	CHANDRAGUPTA		'IN30001110715773	680	Equity share
JITENDRA	V	PARIKH		'IN30001110724820	300	Equity share
PANKAJ		KUMAR		'IN30001110740732	2200	Equity share
RAJKUMAR		M		'IN30001110750349	200	Equity share
RAMESH	KOTUMAL	PAHLAJANI		'IN30001110759900	250	Equity share
VIKAS		AGARWAL		'IN30001110766038	500	Equity share
P	K	KISHENPEJATHAYA		'IN30002010023557	3035	Equity share
ASHISH		JAIN		'IN30002010033203	10966818	Equity share
USHA	P	JAIN		'IN30002010057285	7047761	Equity share
SHOBHANA	N	PARIKH		'IN30002010061851	25	Equity share
PATEL	ASHRUDA	B		'IN30002010107996	2710	Equity share
URMILA	RANJITLAL	MEHTA		'IN30002010117503	2560	Equity share
NAVIN	N	PARIKH		'IN30002010121633	25	Equity share
M	VITTALDAS	MALLYA		'IN30002010123649	885	Equity share
SHARMISHTHA	RAMESH	GANDHI		'IN30002010125329	670	Equity share
RAMESH	MANEKLAL	GANDHI		'IN30002010125353	3620	Equity share
GANDHI	VIJAY	MANEKLAL		'IN30002010125370	3170	Equity share
KUSUM	HASMUKH	KANSARA		'IN30002010128782	200	Equity share
DEVENDRA	NAVIN	SHAH		'IN30002010132150	40	Equity share
BHARAT	GUNVANTRAI	SHAH		'IN30002010136895	3335	Equity share
VIJAY	K	KHANDELWAL		'IN30002010142776	1000	Equity share
PRADEEP	AMRATLAL	SHAH		'IN30002010158344	100	Equity share
THAKUR	MAHESH	MUKUND		'IN30002010180115	2500	Equity share
MADHUKAR	KANTILAL	SHAH		'IN30002010185258	1500	Equity share
PRITI		SHRIMAL		'IN30002010185993	200	Equity share
NILESH	NARENDRA	GANDHI		'IN30002010206449	450	Equity share
REKHA	RAJENDRA	DHOLAKIA		'IN30002010219726	500	Equity share
LATA	ASHOK	BENGALI		'IN30002010256059	500	Equity share
RAMESH	CHANDRA	TSHAH		'IN30002010256489	4000	Equity share
GANDHI	CHHAYA	UMESH		'IN30002010309422	585	Equity share
GANDHI	UMESH	MANEKLAL		'IN30002010309463	1800	Equity share
SHAKUNTALA	RAMESH	THOLE		'IN30002010319341	750	Equity share
KASTUR	SURYAKANT	NISAR		'IN30002010349493	2500	Equity share
SURYAKANT	UMARSHI	NISAR		'IN30002010349516	5000	Equity share
GEETA	SHAILESH	JOSHI		'IN30002010394424	1250	Equity share
BEGANI		MOTILAL		'IN30002010401020	100	Equity share
JUGRAJ		DAGA		'IN30002010414131	500	Equity share
DHIRAJLAL	CHIMANLAL	JHAVERI		'IN30002010430406	20000	Equity share
JYOTINDRA	VISHANJI	SHAH		'IN30002010442691	430	Equity share
ANIL	HARSHI	HARIA		'IN30002010442714	20	Equity share
JYOTINDRA	VISHANJI	SHAH		'IN30002010442763	300	Equity share
SONALIKA		JAIN		'IN30002010444732	3436029	Equity share
NAMITA	P	JAIN		'IN30002010450860	3891945	Equity share
BHOGILAL	ZAVERCHAND	VASA		'IN30002010465163	200	Equity share
PRAKASH	K	MISTRY		'IN30002010482213	1000	Equity share
YOGESH		SHAH		'IN30002010484522	300	Equity share
VINITA		PURI		'IN30002010486330	85	Equity share
A	V	RAMESHBABU		'IN30002010488479	50	Equity share
ANJALI	PURUSHOTTAM	WAGLE		'IN30002010489391	5000	Equity share
PURUSHOTTAM	NARAYAN	WAGLE		'IN30002010489414	1300	Equity share
RAMESH	PRABHUDAS	SHAH		'IN30002010494934	500	Equity share
N	VIJAYALAKSHMI	SURANA		'IN30002010495700	500	Equity share

REKHA	RAJEN	DAMANI		'IN30002010502594	500	Equity share
NAIMISH	NARESH	GODIAWALA		'IN30002010515627	500	Equity share
AMBRISH	MANILAL	TEJANI		'IN30002010521537	21950	Equity share
ABRAR	AHMED	SPENWALLA		'IN30002010530675	250	Equity share
JAYESH	RAMANLAL	SHAH		'IN30002010579075	2000	Equity share
DEEPAN	S	MEHTA		'IN30002010606898	2000	Equity share
ILA	BHARAT	PATEL		'IN30002010633528	100	Equity share
AMBIKA		NAIR		'IN30002010696087	500	Equity share
SATISH	RASIKLAL	SHAH		'IN30002010714032	330	Equity share
KOONAMPACKEL	MATHEW	JOSEPH		'IN30002010752290	200	Equity share
REKHA	HARESH	PARIKH		'IN30002010757826	5500	Equity share
KISHORI	BHARAT	SHAH		'IN30002010776177	3100	Equity share
CHAND	RATAN	THIRANI		'IN30002010814258	500	Equity share
HEMANT	SHAILESH	JOSHI		'IN30002010816499	300	Equity share
DURGAVATI		JAIN		'IN30002010816780	428832	Equity share
SAHU	BROTHERS	PRIVATELIMITED		'IN30002010874984	52459860	Equity share
S		SUBRAMANIAM		'IN30002010885663	100	Equity share
DURGAVATI		JAIN		'IN30002010893719	2113159	Equity share
BAKUL		JAIN		'IN30002010893727	1122494	Equity share
VANDANA		JAIN		'IN30002010909004	9467206	Equity share
VARSHA		JAIN		'IN30002010909029	1004579	Equity share
VIJAY	KUMAR	CHHABRIA		'IN30002010918606	500	Equity share
JAIRAJ	VEMMELIL	THOMAS		'IN30002010922346	2500	Equity share
ARUN	BHASKAR	KASBEKAR		'IN30002010934577	1015	Equity share
SAHU	CYLINDERS	UDYOGPVT LTD		'IN30002010939597	1103250	Equity share
ANIL	SHAMALDAS	VORA		'IN30002010992970	1750	Equity share
RODNEY	D	SOUZA		'IN30002011012780	4000	Equity share
AMEET	V	PRABHUNACHINOLKAR		'IN30002011012798	500	Equity share
KALA	BIPINCHANDRA	SHAH		'IN30002011040674	300	Equity share
VARSHA	K	SHAH		'IN30002011072119	500	Equity share
RAJU	S	YADAV		'IN30002011094528	299	Equity share
RAJA	RAM	KANKANI		'IN30002011103702	751	Equity share
UMESH	MANEKLAL	GANDHI		'IN30002011103989	975	Equity share
UMESH	MANEKLAL	GANDHI		'IN30002011104004	2950	Equity share
VIDHYA		KANKANI		'IN30002011109523	2000	Equity share
RITU		AGARWAL		'IN30002011119653	3405	Equity share
HARSHA	JITENDRA	MEHTA		'IN30002011122875	4500	Equity share
UNNIKRISHNAN		A		'IN30002011131385	3000	Equity share
RADHIKA		YUVRAJ		'IN30002011135984	200	Equity share
SAVITRI		NARWANI		'IN30002011143327	250	Equity share
ARCHNA		SRIVASTAV		'IN30002011146727	500	Equity share
INDRA	T	KANDHARI		'IN30002011177036	600	Equity share
NANDEETA	N	GANDHI		'IN30002011187317	7650	Equity share
VE		SEETHALAKSHMI		'IN30002011213049	115	Equity share
SHAILESH		JOSHI		'IN30002011249940	890	Equity share
G	V	SHIVALEELA		'IN30002011255897	500	Equity share
N	KARUNAKARAN	NAIR		'IN30002011262336	50	Equity share
POOJA	RAJKUMAR	DOSHI		'IN30002011272167	100	Equity share
SURENDRA	KUMAR	KAUSHIK		'IN30002011283508	200	Equity share
J	DEEPAK	KUMARGOEL		'IN30002011288442	1000	Equity share
AMITA	SATISH	SAKHALKAR		'IN30002011300135	2170	Equity share
NUTANBEN	DEEPAKKUMAR	DOSHI		'IN30002011316858	400	Equity share
JAYSHREE	AJAY	MEHTA		'IN30002011318337	600	Equity share
RAJESH	N	GANDHI		'IN30002011339540	250	Equity share
NILESH	N	GANDHI		'IN30002011339896	32000	Equity share
NISHA	NARENDRAKUMAR	DHADDA		'IN30002011386376	1000	Equity share
BILQIS	MAZHAR	FALAK		'IN30002011398688	500	Equity share
KANAKABANDI	PRABHAKAR	RAO		'IN30002011403359	700	Equity share
MADHAVI	SESHU	KETHARAJU		'IN30002011448588	500	Equity share
KRUNAL	JAWAHARBHAI	PARIKH		'IN30002011463458	1000	Equity share

NUTAN	RASHMIKANT	SHAH		'IN30002011490832	100	Equity share
NIKITA	PARESH	VIRWADIA		'IN30002011491724	300	Equity share
URVASHI	PARESH	SUKHADIA		'IN30002011495502	100	Equity share
ASHA		KESWANI		'IN30002011521575	180	Equity share
DIPESH	UTTAMLAL	SHAH		'IN30002011522656	300	Equity share
SMITA		VARAIYA		'IN30002011532344	1000	Equity share
HARPREET	KAUR	HARVINDERSINGHWASAN		'IN30002011535267	200	Equity share
K	VAJI	RAJARAO		'IN30002011547373	300	Equity share
SANGHAMITRA	NEELKAMAL	MOHANTY		'IN30002011554444	500	Equity share
MONTEIRO	CYRIL	CASMIRO		'IN30002011554532	100	Equity share
JEETENDRA	BABULAL	OSWAL		'IN30002011563558	500	Equity share
SHAILAJA	RAGHUVIR	GAWADE		'IN30002011570645	200	Equity share
PRATIK	PRAKASH	KABALI		'IN30002011580375	100	Equity share
KHODA	RAMJI	CHAUDHARY		'IN30002011592160	50	Equity share
RAJEN	JAYANTILAL	DAMANIHUF		'IN30002011597516	10	Equity share
DSOUZA		ALBERT		'IN30002011601655	100	Equity share
M		VAIRAM		'IN30002011603464	1000	Equity share
ASHISH	JAIN	HUF		'IN30002011612808	79750	Equity share
VISHWESH		SHARMA		'IN30002011652882	25	Equity share
DEEPA		BAJAJ		'IN30002011652905	500	Equity share
MEENA		MALHOTRA		'IN30002011655385	100	Equity share
LALIT	KUMAR	BHANSALY		'IN30002011665643	100	Equity share
NIMITA	MAHEK	SHAH		'IN30002011668565	200	Equity share
BINODKUMAR		AGARWAL		'IN30002011670465	570	Equity share
MEERADEVI		AGARWAL		'IN30002011673865	570	Equity share
NAIMISH	N	GODIAWALA		'IN30002011674724	500	Equity share
MADHURI	MILIND	ASHRIT		'IN30002011677462	15	Equity share
PATEL	KRINESHKUMAR	KRUSHNAKANT		'IN30002011690108	500	Equity share
DAKSHA	MANOJ	VORA		'IN30002011690958	6155	Equity share
PRAKASH	UPENDRALAL	DALAL		'IN30002011693333	135	Equity share
KAVITHA	S	D		'IN30002011706392	5	Equity share
RAMCHANDRA				'IN30002011716177	3100	Equity share
HARESH	A	SHAH		'IN30002011726343	1750	Equity share
RIKEN	SHAILESH	SHAH		'IN30002011732312	300	Equity share
SWETA	NILESH	SAVADEKAR		'IN30002011737307	10	Equity share
KALPANA	PRAKASH	KABALI		'IN30002011741805	200	Equity share
SHREY	NIKHIL	PAREKH		'IN30002011742513	500	Equity share
FORBES	ROHINTON	NARIMAN		'IN30002011742708	1000	Equity share
ANIL	DNYANOBA	SHELKE		'IN30002011753498	200	Equity share
RASILA	DILIP	KAKABALIA		'IN30002011769316	100	Equity share
DEEPAK	KUMARPRHLAD	BANKA		'IN30002011776782	450	Equity share
RAMCHANDRA				'IN30002011777855	1400	Equity share
HEMANG	VIJAY	GANDHI		'IN30002011791693	1000	Equity share
SANGEETA	SUBHASH	GHOTGE		'IN30002011800254	100	Equity share
MADHUBEN	N	LIMBACHIA		'IN30002011802649	500	Equity share
KUMAR		SWETABH		'IN30002011804415	40	Equity share
SHARMISHTHA	RAMESH	GANDHI		'IN30002011834322	870	Equity share
DHARMENDRA		KUMAR		'IN30002011896722	200	Equity share
AKANKSHA	DEEPAL	CHANDIWALA		'IN30002011978601	3000	Equity share
NIRUPAMA	D	UDYAWAR		'IN30002011979604	50	Equity share
MAHESH	M	THAKUR		'IN30002011990042	2680	Equity share
PALA		DAS		'IN30002011996041	2000	Equity share
GOPAL	H	MAHESHWARI		'IN30002011997671	1500	Equity share
LAJA	LACHHMANDAS	GWALANI		'IN30002011999154	1500	Equity share
PRITEE		KHARBANDA		'IN30002012001441	3240	Equity share
MANOHAR	T	MANSUKHANI		'IN30002012002194	1140	Equity share
USHA		DHANESHA		'IN30002012002516	1000	Equity share
SAATVIK		JAIN		'IN30002012003488	1148618	Equity share
VIVEK		JAIN		'IN30002012003507	8671844	Equity share

MEETA		JAIN		'IN30002012003523	778720	Equity share
VIVEK		JAIN		'IN30002012003531	553000	Equity share
VIVEK		JAIN		'IN30002012003540	217400	Equity share
SAATVIK		JAIN		'IN30002012003558	217400	Equity share
MEETA		JAIN		'IN30002012003574	100000	Equity share
PAULOMI	BAKUL	JAIN		'IN30002012003687	480085	Equity share
VIVEK		JAIN		'IN30002012003718	88020	Equity share
FLORIDA	HOLDINGS	ANDTRADINGPVTLTD		'IN30002012003791	1322450	Equity share
DHRANGADHRA	TRADING	COMPANYPVTLTD		'IN30002012003806	1280500	Equity share
DEV	GURBUX	ADWANI		'IN30002012007665	300	Equity share
CHILUKURI		ANNAPURNA		'IN30002012022211	500	Equity share
RAM	A	MULCHANDANI		'IN30002012031099	2	Equity share
SUMIT		SEN		'IN30002012039044	10	Equity share
RISHI	KUMAR	GARG		'IN30002030005538	200	Equity share
NEELAM		SABHARWAL		'IN30002030011341	200	Equity share
VIRENDRA		KAPOOR		'IN30002030030467	200	Equity share
REVA		SABHARWAL		'IN30002030167095	100	Equity share
HARI	MOHAN	VARMA		'IN30002030169099	100	Equity share
BHARAT	AGENCIES	PVTLTD		'IN30002060051311	1000	Equity share
ALKA		SACHDEV		'IN30002060055855	1000	Equity share
SASHI		NETHWEWALA		'IN30002060058600	3000	Equity share
MINU		JAIN		'IN30002060061484	145	Equity share
SUNDEEP	KUMAR	MURARKA		'IN30002060067196	1000	Equity share
PRADEEP	KUMAR	MURARKA		'IN30002060067307	500	Equity share
BIMLA		MAHANSARIA		'IN30002060078599	2500	Equity share
DINESH	KUMAR	AGARWAL		'IN30002060081940	2100	Equity share
LOS	ANGELES	CITYEMPLOYEESRETIREMEN TSYSTEM		'IN30005410009298	22689	Equity share
THE	EMERGING	MARKETSSMALLCAPSERIES OFTHEDFAINVESTMENTTRU STCOMPANY		'IN30005410013268	319843	Equity share
EMERGING	MARKETS	COREEQUITYPORTFOLIO THE PORTFOLIOOFFDFAINVEST MENTDIMENSIONS GROUPINC DFAIDG		'IN30005410013410	1088459	Equity share
EMERGING	MARKETS	SOCIALCOREEQUITYPORTFO LIOFFDFAINVESTMENTDIM ENSIONS GROUPINC		'IN30005410017712	83262	Equity share
UTAH	STATE	RETIREMENTS SYSTEMS		'IN30005410023614	34304	Equity share
CITY	OF	LOSANGELESFIREANDPOLIC EPENSIONPLAN		'IN30005410032536	42638	Equity share
DIMENSIONAL	EMERGING	MARKETS VALUEFUND		'IN30005410040054	318812	Equity share
WORLD	EX	USTARGETEDVALUEPORTFO LIOFFDFAINVESTMENTDIM ENSIONS GROUPINC		'IN30005410074841	37568	Equity share
WORLD	EX	USCOREEQUITYPORTFOLIO OFFDFAINVESTMENTDIMENS IONS GROUPINC		'IN30005410074905	49031	Equity share
JOHN	HANCOCK	FUNDSIEMERGINGMARKET SFUND		'IN30005410080999	19322	Equity share
EMERGING	MARKETS	SUSTAINABILITYCORE1PORT FOLIO		'IN30005410097678	46170	Equity share
EMERGING	MARKETS	TARGETEDVALUEPORTFOLI O		'IN30005410100216	20413	Equity share
AXA	IM	EQUITYTRUSTAXAIMALLCO UNTRYASIAPACIFICEXJAPAN SMALLCAPEQUITYQI		'IN30005410106287	179033	Equity share

DIMENSIONAL	EMERGING	COREEQUITYMARKETETF OF DIMENSIONALETFTRUST		'IN30005410112036	17352	Equity share
DIMENSIONAL	WORLD	EXUSCOREEQUITY2ETF OF DIMENSIONALETFTRUST		'IN30005410115788	77422	Equity share
EMERGING	MARKETS	EXCHINACOREEQUITYPORTFOLIO OF FDI INVESTMENT DIMENSIONS GROUP INC		'IN30005410116787	52366	Equity share
EMERGING	MARKETS	SUSTAINABILITY CORE EQUITY FUND OF DIMENSIONAL FUNDS PLC		'IN30005410117128	30754	Equity share
DIMENSIONAL	EMERGING	MARKETS VALUE ETF OF DIMENSIONALETFTRUST		'IN30005410118830	23959	Equity share
DIMENSIONAL	EMERGING	MARKETS CORE EQUITY 2 ETF OF DIMENSIONALETFTRUST		'IN30005410118856	29098	Equity share
DIMENSIONAL	EMERGING	MARKETS SUSTAINABILITY CORE 1 ETF OF DIMENSIONALETFTRUST		'IN30005410123673	756	Equity share
SAGUNA	MILAN	MEHTA		'IN30006210011003	2000	Equity share
VINAY		NANGALIA		'IN30007910035745	5403	Equity share
SATISH	RAGHAVAN	WARRIER		'IN30007910047095	750	Equity share
MAVULETI	SRIDHAR	RAJU		'IN30007910068559	50	Equity share
B	G	RAVEEN		'IN30007910070016	552	Equity share
SARVESH		PANWAR		'IN30007910075916	32	Equity share
NAGESWARA	RAO	SREERAM		'IN30007910077929	800	Equity share
KUNWARDEEP	SINGH	VATSA		'IN30007910081829	100	Equity share
TEDAWAIE		RAKESH		'IN30007910093873	20	Equity share
SUBBURAJ		R		'IN30007910101627	20	Equity share
RAJU		NAGANKERI		'IN30007910102888	297	Equity share
BAKULABEN	MANGILAL	PAREKH		'IN30007910118282	120	Equity share
MILIND	VIJAY	JOSHI		'IN30007910131286	1	Equity share
KALA		MATHUR		'IN30007910166472	300	Equity share
SANJAY		BHATT		'IN30007910187799	100	Equity share
SANTOSH	SHANTARAM	VARTAK		'IN30007910196076	101	Equity share
VINAY	BHIKHUBHAI	BAROT		'IN30007910219488	190	Equity share
RAJESH		KUMAR		'IN30007910225505	115	Equity share
NIPUN		PARASHAR		'IN30007910228583	200	Equity share
KEYUR	MUKESHKUMAR	SHAH		'IN30007910260009	1000	Equity share
NIRAJ		GUPTA		'IN30007910264745	150	Equity share
ANASUYA		MOHARANA		'IN30007910270756	300	Equity share
SWARNIMA		SINGH		'IN30007910291669	200	Equity share
MURALI		SREEPURAM		'IN30007910292812	70	Equity share
ASHOK		SINGH		'IN30007910293477	300	Equity share
RAJENDRA	KUMAR	SINHA		'IN30007910298712	2000	Equity share
REETA		SRIVASTAVA		'IN30007910299658	50	Equity share
ABHISHEK		JADON		'IN30007910300592	2630	Equity share
PANCHAL	NILESH	K		'IN30007910312820	50	Equity share
NAVEEN		BHASIN		'IN30007910315479	200	Equity share
SHIVA		KUMAR		'IN30007910316116	1201	Equity share
KRISHNA	M	ASTHANA		'IN30007910320426	100	Equity share
VISHAL	NAVNITBHAI	MEHTA		'IN30007910325502	5	Equity share
BINAY	KUMAR	SINHA		'IN30007910329216	97	Equity share
SURAJ		NATH		'IN30007910331926	1	Equity share
SALMAN		NIAZ		'IN30007910333884	100	Equity share
SONALBEN	MUKESHBHAI	JODHANI		'IN30007910334893	50	Equity share
RANBIR	KUMAR	LALL		'IN30007910335049	50	Equity share
SIMA	GURUDAS	KAPDI		'IN30007910336489	50	Equity share

REEMA		TEJAN		'IN30007910336569	20	Equity share
JAMAN	LAL	SHARMA		'IN30007910351234	5	Equity share
RAJU	YASHWANTRAO	CHAUGULE		'IN30007910355258	20	Equity share
SUNNY	UPENDRA	GUPTA		'IN30007910366790	35	Equity share
FAIZULLAH	JANABULLAH	SHAH		'IN30007910373508	155	Equity share
KIRTHIKA				'IN30007910374935	1000	Equity share
JAWAHAR		JYOTHI		'IN30007910386818	2	Equity share
NORONHA	IRENE	TERESIA		'IN30007910389896	1065	Equity share
ASHOKKUMAR	DHANRAJ	JAIN		'IN30007910390323	250	Equity share
MOHAMMAD		MANNAWAR		'IN30007910391594	90	Equity share
PRANATI		PANDA		'IN30007910405489	50	Equity share
PRAKASH	MURLIDHAR	MAHAJAN		'IN30007910410394	1000	Equity share
HEMANT	KUMAR	MAMORIYA		'IN30007910413315	300	Equity share
VEENA	SHRIRAM	DHAVALA		'IN30007910461148	100	Equity share
PRADEEP		RAMESH		'IN30007910501077	10	Equity share
SHAGUFTA		ZAIDI		'IN30007910513883	60	Equity share
MALLAM	PALLI	SAIRAJAKUMAR		'IN30007910520059	500	Equity share
KUSUM		VIKAL		'IN30007910543262	900	Equity share
SATISH	RENJALA	SHENOY		'IN30007910552082	1100	Equity share
CHETNA	POONAMCHAND	SHAH		'IN30007910648340	500	Equity share
AMBESH		KUMAR		'IN30007910687889	100	Equity share
RASHMI	RANJAN	PARIDA		'IN30007910711405	60	Equity share
TRIVEDI	MANOJ	M		'IN30007910717445	50	Equity share
JAYASREE		MASILAMANI		'IN30007910727797	155	Equity share
P		SIVASAMI		'IN30007910729788	100	Equity share
TANAY	SECURITIES	ANDSERVICESPRIVATELIMIT ED		'IN30007910734245	4000	Equity share
NAVRE	JAYASHRI	SHRIDHAR		'IN30007910758708	70	Equity share
SHASHANK		UPADHYAY		'IN30007910798362	200	Equity share
SAJJAN		NAHAR		'IN30007910834632	8000	Equity share
SRINIVASULU		DASARI		'IN30007910842987	5	Equity share
PRIYANKA		BHARTI		'IN30007910860273	200	Equity share
RAM	MOHAN	RAOSANAM		'IN30007910868489	1050	Equity share
USHA		RAVI		'IN30007910875198	2000	Equity share
AKASH		SANCHETI		'IN30007910875202	350	Equity share
MANSUKH	RAVJIBHAI	PARMAR		'IN30007910880751	37	Equity share
NIRAB		MEDHI		'IN30007910884078	50	Equity share
ATLURI	HIMA	BINDU		'IN30007910907842	4	Equity share
SHUBHAM		SURYA		'IN30007910908819	1000	Equity share
SUMANTA		BHATTACHARJEE		'IN30007911011932	60	Equity share
NEEL	ABHIJIT	TAMHANKAR		'IN30007911023843	110	Equity share
RAHUL	SANJEEV	JHA		'IN30007911025476	100	Equity share
ASHOK		JHUNJHUNWALA		'IN30009510003561	15000	Equity share
KALYAN	KUMAR	JAIN		'IN30009510091622	5	Equity share
PARESH	C	GALA		'IN30009510207005	500	Equity share
PRISURE	PROMOTION	TRADINGSLTD		'IN30009510243470	2777750	Equity share
KALYAN	KUMAR	JAIN		'IN30009510264979	15	Equity share
SUSHILA		BAGRI		'IN30009510345465	3000	Equity share
DEVENDRA	D	MODY		'IN30009510375444	100	Equity share
PRAVIN	JAGJIVAN	KAPADIA		'IN30009510463373	1000	Equity share
RAMESH		SONPAL		'IN30009510480897	300	Equity share
R	GOPALAKRISHNA	SHENOY		'IN30009510491288	500	Equity share
DHARAM	VIR	BHATIA		'IN30009510579403	300	Equity share
CHETAN	NAVNITLAL	SHAH		'IN30009510582877	180	Equity share
REVATHI		CHANDRU		'IN30009510661642	15000	Equity share
SAVITHRI		NAGARAJAN		'IN30009510670843	4720	Equity share
ARVIND	B	GUNDERIA		'IN30009510679327	650	Equity share
A		ANANDASUBRAMANIAM		'IN30009510727277	340	Equity share
ANAND		DAGA		'IN30009510735113	400	Equity share

P	N	RADHAKRISHNAN		'IN30009510742909	100	Equity share
PRANAV	ARVIND	GANDHI		'IN30009510751899	750	Equity share
ZEHRA	FIDAALI	LALA		'IN30009510772222	4655	Equity share
TRUPTI	M	DHANANI		'IN30009510778787	302	Equity share
JITEN	SHANTILAL	GATHANI		'IN30009510782044	1	Equity share
P	PATTABI	RAMAN		'IN30009510789656	215	Equity share
PRIYA	DARSHNA	VYAS		'IN30009510905822	750	Equity share
DEEPAK				'IN30009511013446	1005	Equity share
KUSUM	VALABHAJI	GALA		'IN30009511064073	500	Equity share
MANOJ	H	SHAH		'IN30009511086322	300	Equity share
KETAN	PRAVINCHANDRA	GOHIL		'IN30009511133954	100	Equity share
PRANAV		JAIN		'IN30009511179752	1000	Equity share
PRANAY	JAYANTILAL	MEHTA		'IN30009511185057	500	Equity share
RAJESH	MALLYA	K		'IN30009511219799	100	Equity share
SHAIKH	MOHMAD	SARAFARAJ		'IN30009511253800	200	Equity share
DHARMPAL		GUPTA		'IN30009511257897	500	Equity share
DILIP	KUMAR	H		'IN30009511321586	100	Equity share
NAFISA	EBRAHIM	KHORAKIWALA		'IN30009511333555	5750	Equity share
NITA	A	GUPTA		'IN30009511347010	1000	Equity share
DEEPAI	S	GOGRI		'IN30009511367933	1000	Equity share
PARMANAND	UTTAM	PEDNEKAR		'IN30009511370577	162	Equity share
AASHNA	NIMISH	KENIA		'IN30009511372862	20000	Equity share
ANISHA	NIMISH	KENIA		'IN30009511372879	20000	Equity share
ANBARASI				'IN30009511376604	1000	Equity share
SIVANADIAN		SIVAKAMI		'IN30009511401390	400	Equity share
INDRA	KUMAR	BAGRI		'IN30009511415372	1001	Equity share
URMILA	RASIKLAL	SHAH		'IN30009511608785	500	Equity share
G		VANDANA		'IN30009511627352	1000	Equity share
HARMANPREET	SINGH	JASPAUL		'IN30009511644587	1	Equity share
MARIAPPAN		S		'IN30009511672382	12	Equity share
RANJAN	KUMAR	MUSADDI		'IN30009511711639	10600	Equity share
AKKALKOTE	RAMESHWAR	S		'IN30009511747138	33	Equity share
FIZZA	T	LOKHANDWALA		'IN30009511929197	2000	Equity share
RAHUL				'IN30009512033043	4460	Equity share
KRYPTONITE	CAPITAL	ADVISORYLLP		'IN30009512083878	3000	Equity share
MEENAL		KEDIA		'IN30009512118700	2000	Equity share
SEJAL	RITESH	KOTHARI		'IN30009512128924	300	Equity share
DILIP	NAVIN	DALAL		'IN30009512182014	1500	Equity share
DINESH	B	SANGHAVIHUF		'IN30009512196729	500	Equity share
OMPRAKASH	HIRALAL	JAIKWAL		'IN30009512208551	500	Equity share
SANTKUMAR	C	JHUNJHUNWALA		'IN30010012595467	360	Equity share
RAJEEV	KUMAR	ARORA		'IN30011810001605	1300	Equity share
MANJEET		NANDA		'IN30011810015532	25	Equity share
RAMINDER	SINGH	NANDA		'IN30011810015549	25	Equity share
OM	PRAKASH	GOENKA		'IN30011810046602	200	Equity share
SURJIT	SINGH	NANDA		'IN30011810060762	185	Equity share
SAT	PARKASH	GUPTA		'IN30011810095184	660	Equity share
SATNAM		KAUR		'IN30011810096706	100	Equity share
R	R	GUPTA		'IN30011810102302	1000	Equity share
LALITA		MISHRA		'IN30011810116711	150	Equity share
ANITA		ARORA		'IN30011810123155	300	Equity share
SUBHASH		JAIN		'IN30011810133626	250	Equity share
JITENDRA	NATH	MISHRA		'IN30011810146116	400	Equity share
SUSHMA		WADHWA		'IN30011810152469	450	Equity share
VIJAY	KUMAR	GUPTA		'IN30011810169792	4335	Equity share
RAJINDER	KUMAR	ARORA		'IN30011810239067	6	Equity share
SUNIL		DUGGAL		'IN30011810281019	300	Equity share
RAM	CHANDRA	SINGH		'IN30011810298914	55	Equity share
PRADEEP	KUMAR	GARG		'IN30011810368724	630	Equity share
BALLU		GUPTA		'IN30011810378818	441	Equity share

S	C	SINGHAL		'IN30011810382088	5000	Equity share
PRATIBHA		DUBEY		'IN30011810382545	100	Equity share
SUROJIT		DEY		'IN30011810426740	100	Equity share
SUNIL	KUMAR	GUPTA		'IN30011810434725	2200	Equity share
MADHU		BALA		'IN30011810446175	250	Equity share
DIVYASHREE		PRATAP		'IN30011810448265	95	Equity share
NEERU		MEHROTRA		'IN30011810465045	1000	Equity share
GURJEET		KAUR		'IN30011810475953	50	Equity share
PUSHP		JAIN		'IN30011810483104	500	Equity share
SATY	NARAIN	GUPTA		'IN30011810488553	300	Equity share
SURENDER	KUMAR	AGGARWAL		'IN30011810491783	7000	Equity share
PUNEET		KHURANA		'IN30011810552964	9	Equity share
MANISH		KUMAR		'IN30011810574700	1000	Equity share
VANDANA		GARG		'IN30011810585030	500	Equity share
BABU	RAM	JAIN		'IN30011810645743	5000	Equity share
ANIL	KUMAR	KHERA		'IN30011810650685	70	Equity share
RAVINDER	KUMAR	SHARMA		'IN30011810651469	400	Equity share
DHARAM	CHAND	RUSTOGI		'IN30011810672729	150	Equity share
BHARAT		KUMAR		'IN30011810686033	120	Equity share
RAJ	KUMAR	AGARWAL		'IN30011810688575	2000	Equity share
GHANSHYAM	DAS	GUPTA		'IN30011810702173	1000	Equity share
ANUP		MEHROTRA		'IN30011810736294	1000	Equity share
VINEET		GARG		'IN30011810738435	100	Equity share
RADHEY	KRISHAN	GAUR		'IN30011810740346	100	Equity share
RACHNA	GULSHAN	SAPRA		'IN30011810750500	250	Equity share
DINESH	KUMAR	AGARWAL		'IN30011810751143	200	Equity share
RAJESH	KUMAR	GHAI		'IN30011810771626	50	Equity share
RAKESH		GARG		'IN30011810776585	300	Equity share
GURJEET	K	CHHABRA		'IN30011810781050	50	Equity share
DINESH	CHANDRA	PANT		'IN30011810805840	44	Equity share
SARITA		GUPTA		'IN30011810808683	500	Equity share
GAUTAM		LALWANI		'IN30011810831406	340	Equity share
RAJAN		LALWANI		'IN30011810831414	340	Equity share
MANJU		BANSAL		'IN30011810832775	300	Equity share
ARUN	KUMAR	GOEL		'IN30011810845306	680	Equity share
HARNAM		SINGH		'IN30011810861380	66	Equity share
PRAMESH		GAUTAM		'IN30011810880193	100	Equity share
MEENA		GUPTA		'IN30011810888682	680	Equity share
HUKAM	CHAND	GARG		'IN30011810892153	535	Equity share
PRANAY	JUS	ROY		'IN30011810919154	1000	Equity share
SUSHIL		BANSAL		'IN30011810944593	500	Equity share
ARTI		AGARWAL		'IN30011810951010	200	Equity share
URMILA		YADAV		'IN30011810966156	300	Equity share
SACHINDRA	NATH	ROY		'IN30011810966795	100	Equity share
NEERU		AGGARWAL		'IN30011810979386	50	Equity share
SANDEEP		GOEL		'IN30011810984734	1000	Equity share
GURMEET		BATRA		'IN30011811010273	250	Equity share
NEELAM		JAIN		'IN30011811011653	3050	Equity share
ANKUSH		GUGNANI		'IN30011811019989	100	Equity share
SAROJ		BALA		'IN30011811036143	600	Equity share
RAJIV		GUPTA		'IN30011811036465	1760	Equity share
RAM	NIRANJAN	TULSAYAN		'IN30011811041240	75	Equity share
BAMA		M		'IN30011811046667	20	Equity share
RAKESH		KHANDELWAL		'IN30011811055018	200	Equity share
MEGHA		MITTAL		'IN30011811070474	1000	Equity share
VISHAL				'IN30011811073363	1317	Equity share
YASHPAL		AHUJA		'IN30011811074250	500	Equity share
BINA		AGRAWAL		'IN30011811077253	2000	Equity share
DEEPAK		MITTAL		'IN30011811078482	180	Equity share
SUDHA	DEVI	MANGLUNIA		'IN30011811079432	1000	Equity share

HARVINDER		KAUR		'IN30011811084209	50	Equity share
GAGAN	KUMAR	PATWA		'IN30011811091605	1	Equity share
MAYANK	KUMAR	JAIN		'IN30011811112867	500	Equity share
MAHENDER	KUMAR	GOYAL		'IN30011811116143	5000	Equity share
TAPAS		RAY		'IN30011811122203	500	Equity share
RAVI		ACHARYA		'IN30011811127730	100	Equity share
RUCHI		GARG		'IN30011811129235	140	Equity share
MAHESH		KUMAR		'IN30011811129382	400	Equity share
PARKASH	CHAND	SINGHAL		'IN30011811138987	1000	Equity share
VIRENDER	KUMAR	GARG		'IN30011811140499	500	Equity share
POONAM		SAIGAL		'IN30011811157648	100	Equity share
RAJENDER	PRASHAD	GUPTA		'IN30011811184930	2000	Equity share
JAYA		KOTHARI		'IN30011811219509	500	Equity share
GAURAV		BHANSALI		'IN30011811222345	1000	Equity share
SATISH	CHANDER	NAYYAR		'IN30011811225917	240	Equity share
VISHWA		DEEPAK		'IN30011811247990	100	Equity share
ERAM		HASHMI		'IN30011811249819	400	Equity share
SUNIL	KUMAR	AGGARWAL		'IN30011811265973	258	Equity share
ANJALI		ARORA		'IN30011811277926	156	Equity share
MADHU		GUPTA		'IN30011811283434	2323	Equity share
MEENAKSHI		KHOSLA		'IN30011811283443	153	Equity share
RAM		JUVARY		'IN30011811297312	600	Equity share
NIRMALA		DEVI		'IN30011811315357	200	Equity share
JYOTI		BALA		'IN30011811319924	100	Equity share
PANKAJ		PRASAD		'IN30011811322067	500	Equity share
K		HARIKRISHNAREDDY		'IN30011811367239	8000	Equity share
SUDHIR	K	SRIVASTAV		'IN30011811392415	100	Equity share
SUJIT		PAUL		'IN30011811396379	200	Equity share
DEEPAK	KUMAR	AGGARWAL		'IN30011811426363	100	Equity share
SAURABH		GUPTA		'IN30011811428437	750	Equity share
RAMESH	KUMAR	SAINI		'IN30011811435733	33	Equity share
VIVEK		AGGARWAL		'IN30011811459818	80	Equity share
HARMOHAN	SINGH	SAWHNEY		'IN30011811508900	200	Equity share
PRAVESH	KUMAR	AGGARWAL		'IN30011811510793	500	Equity share
ANIL	KUMAR	JAIN		'IN30011811511593	488	Equity share
RICHA		BANSAL		'IN30011811516428	400	Equity share
NAMITA		KAPILA		'IN30011811525726	100	Equity share
MANMOHAN		SINGH		'IN30011811528478	25	Equity share
MAHESH	CHANDRA	KALOUNI		'IN30011811541292	100	Equity share
AVDHESH	KUMAR	TYAGI		'IN30011811548329	100	Equity share
NAND		GOPAL		'IN30011811552617	350	Equity share
USHA		AGRAWAL		'IN30011811553031	200	Equity share
ANUPAM		MALOO		'IN30011811558425	25000	Equity share
INDRA		JEET		'IN30011811618416	430	Equity share
VISHAL		AGARWAL		'IN30011811635947	5000	Equity share
DEVENDER	KUMAR	GOEL		'IN30011811656700	1200	Equity share
SANJU		MUNDRA		'IN30011811662931	250	Equity share
LAKSHAY		ROHILLA		'IN30011811682550	897	Equity share
HARSHA	VARDHAN	S		'IN30011811693216	500	Equity share
PULKIT		MANCHANDA		'IN30011811698948	250	Equity share
JITENDER		RAHEJA		'IN30011811699828	200	Equity share
AMISHA		ARORA		'IN30011811716005	400	Equity share
SADANAND		YADAV		'IN30011811716771	280	Equity share
SARIKA		GUPTA		'IN30011811721701	500	Equity share
BHAGWAT		SWAROOP		'IN30011811723720	300	Equity share
NISHI		SUD		'IN30011811731230	100	Equity share
SANJAY		KUMAR		'IN30011811737411	10	Equity share
PARYANSH		BHUTANI		'IN30011811740185	150	Equity share
CHANDER	KANTA	ARORA		'IN30011811751898	80	Equity share
SINDHU		MITTAL		'IN30011811756117	390	Equity share

DEEPAK		AHUJA		'IN30011811765458	700	Equity share
KARTIK		BANSAL		'IN30011811766274	700	Equity share
VIJAY	KUMAR	MAKHARIA		'IN30011811779107	200	Equity share
SIDDHANT		WADHWA		'IN30011811781626	200	Equity share
AMIT		ROY		'IN30011811782032	200	Equity share
SUNIL		JAIN		'IN30011811784410	300	Equity share
STUTI		BHANDARI		'IN30011811792975	700	Equity share
SANDEEP		JAIN		'IN30011811806781	100	Equity share
VINTOO		AGGARWAL		'IN30011811812878	120	Equity share
VIJAY	SHANKAR	VYAS		'IN30011820020863	100	Equity share
ASHA		KHANNA		'IN30011820035426	200	Equity share
SHIV	GOPAL	KHATTAR		'IN30011820046399	100	Equity share
SUMAN		KHATTAR		'IN30011820056617	100	Equity share
ASHISH		AGARWAL		'IN30011820058823	430	Equity share
RAVINDRA	KUMAR	SHARMA		'IN30011820066826	2300	Equity share
ANUPAM		AGRAWAL		'IN30011820079105	50	Equity share
ANIL	KUMAR	AGARWAL		'IN30011820079558	1700	Equity share
VRINDA		GUJRATI		'IN30011820089406	300	Equity share
NEETA		GUPTA		'IN30011820102498	70	Equity share
RENU		ARORA		'IN30011820104147	3000	Equity share
SATISH		CHANDRA		'IN30011820110158	200	Equity share
RENU		MISRA		'IN30011820120987	300	Equity share
JASVEER		SINGH		'IN30011820138874	1800	Equity share
SHEELA		GUPTA		'IN30011820140604	200	Equity share
RAGHUVEER		SINGH		'IN30011820149530	16	Equity share
ANUJ	KUMAR	MEHROTRA		'IN30011820154027	500	Equity share
KRISHNA		SHARMA		'IN30011830006872	500	Equity share
SUNITA		RAWAT		'IN30011830006928	550	Equity share
SATYA	NARAIN	KHANDELWAL		'IN30011830006936	300	Equity share
ALKA		SOGANI		'IN30011830010380	500	Equity share
KANCHAN	DEVI	BENGANI		'IN30011830012795	100	Equity share
NIRMALA		KHANDELWAL		'IN30011830020787	500	Equity share
GULAB	CHAND	CHANDALIA		'IN30011830026892	1100	Equity share
SAROJ		LOHIYA		'IN30011830037858	46000	Equity share
KIRAN	DEVI	AGARWAL		'IN30011830040476	500	Equity share
RADHA		GHIYA		'IN30011830048968	200	Equity share
VINOD		KAUSHIK		'IN30011830057805	100	Equity share
RAJ	KUMAR	KESHAN		'IN30011830059707	500	Equity share
HARJEET		KAUR		'IN30011830079622	25	Equity share
TULSI	RAM	RANWA		'IN30011830094905	300	Equity share
MOTI	LAL	CHORARIA		'IN30011830100214	100	Equity share
RAJENDRA		SARDANA		'IN30011830100981	500	Equity share
KIRAN		CHOUDHARY		'IN30011830107991	100	Equity share
RG		ATAL		'IN30011830114412	2500	Equity share
USHA		GUPTA		'IN30011830125760	300	Equity share
AJAY		GUPTA		'IN30011830136895	500	Equity share
GEETA		KHANDELWAL		'IN30011830164340	1046	Equity share
SURAJ	MAL	MEENA		'IN30011830168609	100	Equity share
K.K.SINGHAL				'IN30011830172094	400	Equity share
RAJESH		BHATIA		'IN30011830185137	200	Equity share
BHARATI		BANSAL		'IN30011830200395	400	Equity share
NARANDER		BATWARA		'IN30011830220020	200	Equity share
MALA	DEVI	TOTLA		'IN30011830226611	590	Equity share
SUBHASH	CHAND	SARAOGI		'IN30011830245390	2050	Equity share
BABU	LAL	NATANIHUF		'IN30011830254606	200	Equity share
KAMLESH		RANWA		'IN30011830254866	200	Equity share
PRADEEP		KHANDELWAL		'IN30011830270428	4400	Equity share
RAI	CHAND	BOTHRA		'IN30011830274321	700	Equity share
PREMLATA				'IN30011830275442	200	Equity share
RAJESH		CHOUDHARY		'IN30011830277245	200	Equity share

SUDHA		CHOUDHARY		'IN30011830281057	700	Equity share
SUSHMA		PALIWAL		'IN30011830293198	400	Equity share
VISHNU		AGARWAL		'IN30011830293211	600	Equity share
LALIT	KUMAR	JHAWAR		'IN30011830294246	200	Equity share
GAURI	SHANKER	PATODIA		'IN30011830299346	25	Equity share
SANTOSH		SHARMA		'IN30011830313751	200	Equity share
CHANDRA	PRAKASH	KESHAN		'IN30011830316391	100	Equity share
NITESH		AGARWAL		'IN30011830317238	300	Equity share
CHHAJU	LAL	SAINI		'IN30011830324454	100	Equity share
PRADEEP	KUMAR	PARASAR		'IN30011830324995	215	Equity share
PAWAN	KUMAR	SOMANI		'IN30011830328797	50	Equity share
MEENA	DEVI	KABRA		'IN30011830331688	100	Equity share
SHAKUNTLA				'IN30011830338259	100	Equity share
YOGESH		SHARMA		'IN30011830341587	150	Equity share
KESHAV	DEV	GUPTA		'IN30011830345217	100	Equity share
VANDANA		AGARWAL		'IN30011830346865	500	Equity share
GHAN	SHYAM	DAYAMA		'IN30011830365621	100	Equity share
SITA	DEVI	SINGHAL		'IN30011830367669	50	Equity share
KAMAL	KUMAR	GUPTAHUF		'IN30011830413552	500	Equity share
UMA		PARASAR		'IN30011830417993	100	Equity share
ROHIT		SHARMA		'IN30011830418138	275	Equity share
MANOJ		YADUVANSHI		'IN30011830430041	100	Equity share
ANJU	DEVI	KHATOD		'IN30011830431633	200	Equity share
ANITA	DEVI	SOMANI		'IN30011830431738	1000	Equity share
RAJESH	KUMAR	SANGHI		'IN30011830442556	300	Equity share
VIJAY	KUMAR	LALWANI		'IN30011830452380	400	Equity share
MEENA	DEVI	CHANDALIA		'IN30011830456494	5000	Equity share
SACHIN		BUBNA		'IN30011830475109	100	Equity share
PUSHPA		TOTLA		'IN30011830481363	100	Equity share
KAMLESH		GUPTA		'IN30011830482405	1000	Equity share
GIRIRAJ	NATANI	HUF		'IN30011830484353	500	Equity share
JYOTI		BHATI		'IN30011830488172	100	Equity share
KRISHNA	ARUN	MANDHANA		'IN30011830495516	200	Equity share
REKHA				'IN30011830495934	500	Equity share
INDIRADEVI	GANPATLAL	MANDHANA		'IN30011830497173	500	Equity share
GANPATLAL	MOHANLAL	MANDHANA		'IN30011830497181	1700	Equity share
DINESH	KUMAR	GOVIL		'IN30011830511756	200	Equity share
AAYUSH		KHANDELWAL		'IN30011830516346	200	Equity share
MEERA		GUPTA		'IN30011830520517	3000	Equity share
RAJESH	KUMAR	GUPTA		'IN30011830520525	1500	Equity share
DEEPANSHU		GOYAL		'IN30011830525417	1000	Equity share
VRANDAWAN	SECURITIES	PVTLTD		'IN30011830525907	5000	Equity share
SUSHIL	KUMAR	BHUTORIA		'IN30011830541628	20	Equity share
POOJA		ARORA		'IN30011880032912	500	Equity share
MANISH		AJMERA		'IN30012610013709	340	Equity share
NIRMALABEN	N	DALWADI		'IN30012610020208	200	Equity share
ASHOK	KUMAR	DEY		'IN30012610023330	9205	Equity share
J	S	SIVASUBRAMANIAN		'IN30012610023670	10000	Equity share
PRANAV		CHIRIMAR		'IN30012610036449	200	Equity share
BALASUNDARAM		V		'IN30012610036570	500	Equity share
SURESH	DINDAYAL	KHATRI		'IN30012610039020	35000	Equity share
KAJAL	SURESH	KHATRI		'IN30012610039038	15000	Equity share
SUCHARITHA		NAIK		'IN30012610054539	3250	Equity share
SS		PREMAVALLY		'IN30012610056670	380	Equity share
PRAMOD	P	GHOGALE		'IN30012610058876	200	Equity share
BHAVINI	M	DALAL		'IN30012610060109	2000	Equity share
BINOD	KUMAR	KHEMKA		'IN30012610062864	680	Equity share
DALIP	KUMAR	BAHL		'IN30012610063302	1000	Equity share
PARAS		BOHRA		'IN30012610069309	400	Equity share
SUDARSHAN		MALHOTRA		'IN30012610069946	680	Equity share

KAMLESH		KUMAR		'IN30012610070889	8	Equity share
SANDEEP	VIRENDRA	SHAH		'IN30012610077788	5000	Equity share
MONICA	NATVARLAL	PARIKH		'IN30012610105399	500	Equity share
BELA	PRAKASH	SHETH		'IN30012610106096	8100	Equity share
ANAND	DATTARAM	PANDIT		'IN30012610111412	750	Equity share
PRAKASH	CHANDRAKANT	SHETH		'IN30012610118678	8100	Equity share
SHARDA		SHARMA		'IN30012610119239	1000	Equity share
RAJESH		AGARWAL		'IN30012610133780	45	Equity share
RAMESHBHAI	MANGALDAS	SHAH		'IN30012610139406	200	Equity share
ALPABEN	RAMESHBHAI	SHAH		'IN30012610140051	200	Equity share
SUJATA		SINGH		'IN30012610147342	500	Equity share
VINAY	BHUSHAN	POPLAI		'IN30012610196638	666	Equity share
ANUJ		BHARGAVA		'IN30012610223917	500	Equity share
PARESH	ARVIND	BHATT		'IN30012610231763	4000	Equity share
SHILPA	RAKESH	PARIKH		'IN30012610232506	1040	Equity share
NIKHIL	S	SHETH		'IN30012610236655	300	Equity share
SUSHMA		KOCHAR		'IN30012610270705	4000	Equity share
SARAH		MATTHEW		'IN30012610285102	200	Equity share
BHAVESH		SHAH		'IN30012610298569	702	Equity share
MEENU		GOEL		'IN30012610302588	50	Equity share
PAMELLA		PURI		'IN30012610308794	345	Equity share
ASHISH	HEMENDRA	SHAH		'IN30012610310711	9000	Equity share
JIGAR	RAJESH	PARIKH		'IN30012610328553	1000	Equity share
ANU		GARG		'IN30012610329968	20	Equity share
BHAVIN	ASHOK	MEHTA		'IN30012610334295	250	Equity share
KETAN	C	KAMDAR		'IN30012610335040	2500	Equity share
SHANTHI		HARIHARAN		'IN30012610335912	5200	Equity share
PUSHPA		ARRAWATIA		'IN30012610346005	500	Equity share
DEEPIKA	ASHWINBHAI	PATEL		'IN30012610371547	1685	Equity share
MINOTI	ASHWINBHAI	PATEL		'IN30012610371580	3100	Equity share
SANDEEP		SHAH		'IN30012610384066	20000	Equity share
POMA		SHAH		'IN30012610386078	320	Equity share
BHARAT	KHIMCHANO	SHAH		'IN30012610392007	500	Equity share
MARIA		FICHARDO		'IN30012610404559	300	Equity share
ASHWINBHAI	MANUBHAI	PATEL		'IN30012610412734	1500	Equity share
NILAM	VINAY	SHAH		'IN30012610426185	500	Equity share
PRAVINSINH	DIPSINH	CHAUHAN		'IN30012610429493	50	Equity share
BHANWAR	LAL	MOHATTA		'IN30012610446113	6920	Equity share
BHANUBEN	PRAVINSINH	CHAUHAN		'IN30012610464007	50	Equity share
GALA	MANOJ	JOSHI		'IN30012610464937	2000	Equity share
ATMARAM	RATNAKER	KODIAL		'IN30012610478581	2051	Equity share
MANGALA	ATMARAM	KODIAL		'IN30012610481219	586	Equity share
SHARDA	MAHENDRAKUMAR	PATEL		'IN30012610483587	100	Equity share
VARDHAMAN	S	PATRAVALI		'IN30012610497279	5000	Equity share
PRAKASH	P	SHAH		'IN30012610497981	5000	Equity share
JYOTI	J	TIJORIWALA		'IN30012610506851	1250	Equity share
CYRUS	DARABSHA	NOBLE		'IN30012610508724	495	Equity share
GAVIN	PAUL	FERNANDES		'IN30012610517305	500	Equity share
PARUL	PANKAJ	SHAH		'IN30012610528957	760	Equity share
HITENDRA	LILADHAR	SIDHPURA		'IN30012610538673	3000	Equity share
SALEEM	S	PUNJANI		'IN30012610547562	10158	Equity share
ASHOK	KUMAR	JAIN		'IN30012610549003	100	Equity share
RAJENDRA	NAGINDAS	SHAH		'IN30012610553376	305	Equity share
BINA	SATISH	MEHTA		'IN30012610553987	1000	Equity share
AJAY	K	GUPTA		'IN30012610582428	1000	Equity share
PINITA	A	GUPTA		'IN30012610582688	100	Equity share
BHAGAVATI	M	PATEL		'IN30012610593382	10000	Equity share
KARUNA		TIBREWAL		'IN30012610605820	1000	Equity share
YASHODHAR	NATVARLAL	MODH		'IN30012610622157	90	Equity share
DHARMESH	ARVINDBHAI	PARIKH		'IN30012610631166	500	Equity share

TR		MAHESHWARI		'IN30012610646508	10000	Equity share
KAMALA		MAHESHWARI		'IN30012610646532	15000	Equity share
RAJESH	HIRALAL	TANNA		'IN30012610666630	300	Equity share
NIRAV		JHAVERI		'IN30012610673825	500	Equity share
ALKESH	CHHOTALAL	SHAH		'IN30012610687910	2000	Equity share
RAVINDRA	S	WATWE		'IN30012610689330	1000	Equity share
ARTI		GUPTA		'IN30012610699253	100	Equity share
DIPTI	DILIP	JOBANPUTRA		'IN30012610699743	2300	Equity share
BHARATI	RAMNIK	SHAH		'IN30012610705193	530	Equity share
SURUPAM	INFIN	SERVICESPVT LTD		'IN30012610713722	4000	Equity share
GEETA		AGARWAL		'IN30012610716022	250	Equity share
RENU		POPLAI		'IN30012610733381	1668	Equity share
PATEL		DARSHAN		'IN30012610734972	120	Equity share
RAMESH	KUMAR	GUPTA		'IN30012610740853	300	Equity share
DR	MAHIMA	CHHAJER		'IN30012610763377	4000	Equity share
RAJESH	KUMAR	DOSHI		'IN30012610763947	2000	Equity share
SNEHPRABHA	N	GHORPADE		'IN30012610780667	620	Equity share
SHRIDHAR	N	DESHPANDE		'IN30012610798362	200	Equity share
UMESH	DHIMANTRAI	BUCH		'IN30012610801933	200	Equity share
HARPARKASH		KAUR		'IN30012610805679	2000	Equity share
TADPHALE	SHAILAJA	BHALCHANDRA		'IN30012610805855	250	Equity share
MUKUND	S	THAKKAR		'IN30012610808486	5000	Equity share
JANAK	S	THAKKAR		'IN30012610808541	1000	Equity share
GEETA	M	THAKKAR		'IN30012610808568	4000	Equity share
ARUNA	J	THAKKAR		'IN30012610808605	1000	Equity share
ARVIND		MANGLIK		'IN30012610826235	2300	Equity share
NEENA		MANGLIK		'IN30012610826858	250	Equity share
SHAMLAL		MUNJAL		'IN30012610854931	100	Equity share
YOGESH	JAGJIVANDAS	SUCHAK		'IN30012610858748	40	Equity share
VINAY	MEGHASHYAM	LIMAYE		'IN30012610864791	1800	Equity share
BEETHI		BISWAS		'IN30012610873836	211	Equity share
ISMAIL	MOHMED	MATADAR		'IN30012610891770	400	Equity share
DUNGARSHI	DHANJI	DEDHIA		'IN30012610899764	500	Equity share
DEEPAK	RAMNIKLAL	LADHANI		'IN30012610927532	3435	Equity share
PRAXIS	CONSULTING	INFORMATION SERVICES PVT LTD		'IN30012610938801	1	Equity share
ANAND	NATWERLAL	PATEL		'IN30012610945647	250	Equity share
RAJESH	VALLABHAJI	SHAH		'IN30012610947146	200	Equity share
PRIYAM	DEEPAK	BATHIJA		'IN30012610965072	500	Equity share
BHARTI		ARVIND		'IN30012610967100	1965	Equity share
MAYUR	MANUBHAI	BHAVSAR		'IN30012610980939	100	Equity share
BAHUBALI		BATIA		'IN30012610981353	2000	Equity share
ASHOK	KUMAR	AHUJA		'IN30012610989616	375	Equity share
SANTOSH	VINAYAK	KAMAT		'IN30012610991468	500	Equity share
RAJ	LUXMI	BOTHRA		'IN30012611000766	3000	Equity share
GHANSHYAM	H	BHARUCHA		'IN30012611001025	20	Equity share
NERGISH	RUSSI	ARYA		'IN30012611001620	1000	Equity share
MURARI	RAMCHANDRA	MODI		'IN30012611023013	150	Equity share
PUSHPA	MURARI	MODI		'IN30012611023511	250	Equity share
JAIKUMAR		MENGHANI		'IN30012611027148	10000	Equity share
DAYANAND	B	AMIN		'IN30012611029158	50	Equity share
AKSHYA		SHAH		'IN30012611045334	300	Equity share
BHARAT	B	GOSALIA		'IN30012611053868	4000	Equity share
ARUN	KUMAR	JHAWAR		'IN30012611110971	5000	Equity share
SAVITABEN	GOPALBHAI	PANDYA		'IN30012611111396	200	Equity share
HASMUKEH	PREMJI	GALA		'IN30012611113521	4000	Equity share
SHILPA	HASMUKEH	GALA		'IN30012611113589	2500	Equity share
NUTAN	ANIL	GALA		'IN30012611113610	4000	Equity share
UPENDRA		CHANDE		'IN30012611116331	1000	Equity share
ARAVAMUDHAN	N	S		'IN30012611118023	300	Equity share

KOLLAMALA	MATHAI	JOSEPH		'IN30012611119075	500	Equity share
KUNTAL	DINESH	VAKIL		'IN30012611127026	350	Equity share
DINESHBHAI	R	PATEL		'IN30012611136510	1595	Equity share
SAROJ	DINESHBHAI	PATEL		'IN30012611136608	680	Equity share
ASHOK	KUMAR	BAID		'IN30012611144235	3000	Equity share
DINESH	CHANDER	BAHL		'IN30012611150334	5000	Equity share
SURJIT	SINGH	MONGA		'IN30012611160083	100	Equity share
THARUVAI	HARIHARAN	NARAYANAN		'IN30012611165039	5000	Equity share
SHRADHA	HASMUKE	GALA		'IN30012611173879	12000	Equity share
CANARA	ROBECO	MUTUALFUNDACGAD1		'IN30012611223939	2755	Equity share
SHARAD	HIRUBHAI	PATEL		'IN30014210017261	110	Equity share
SUSHILA		KHEMKA		'IN30014210073228	500	Equity share
KIRAN	J	ABICHANDANI		'IN30014210087666	6500	Equity share
SANDHYA		RASTOGI		'IN30014210107736	100	Equity share
IQBAL	N	MALIK		'IN30014210150733	1000	Equity share
BANI		DAS		'IN30014210243365	150	Equity share
ROHINI	PRAVIN	KAMAT		'IN30014210244884	1695	Equity share
BABLU	ROY	CHODHURY		'IN30014210252445	100	Equity share
HOMAI	D	WADIA		'IN30014210261663	500	Equity share
RAJESH	KUMAR	PUGALIA		'IN30014210315792	500	Equity share
NAFISA	EBRAHIM	KHORAKIWALA		'IN30014210405212	3000	Equity share
KALPANA	J	SHAH		'IN30014210438655	2000	Equity share
SHOBHA	JAIPRAKASH	MUNDRA		'IN30014210466409	1800	Equity share
SONAL		SHAH		'IN30014210471376	1000	Equity share
DURRIYA	MOIEZ	POONAWALLA		'IN30014210487815	5420	Equity share
BIJAL	HIREN	KARA		'IN30014210507468	2500	Equity share
MOHAK	AMIT	MEHTA		'IN30014210511614	3000	Equity share
HARSH	AMIT	MEHTA		'IN30014210511622	3000	Equity share
SAGAR	JAGDISH	ABICHANDANI		'IN30014210540269	3500	Equity share
ADITYA	PRADYUMNA	THACKERSEY		'IN30014210542086	3000	Equity share
VIVEK	NATWARLAL	DESAI		'IN30014210554345	1000	Equity share
BHASKAR	ARVIND	DESAI		'IN30014210616020	340	Equity share
ANIL	BHAVANJI	SHAH		'IN30014210704440	500000	Equity share
BHUPENDRA	BHAGWANJI	PAREKH		'IN30014210731861	500	Equity share
GEETA		GUPTA		'IN30014210748048	1000	Equity share
SEJAL	SANJAY	DALAL		'IN30014210750236	7000	Equity share
KAMLESH	SHANTILAL	SHAH		'IN30014210760029	1510	Equity share
KAVITA		DADIA		'IN30014210760439	460	Equity share
RAJVEER	VIRCHAND	DHARAMSHI		'IN30014210771682	1000	Equity share
PUBLIC	EMPLOYEES	RETIREMENTSYS	EMOFOHI	'IN30014210779541	412700	Equity share
CITY	OF	NEWYORKGROUP	TRUST	'IN30014220774577	102607	Equity share
SANJAY		DAGA		'IN30015910005049	100	Equity share
UDAYANKUMAR	N	KOTHARI		'IN30015910026383	14900	Equity share
MINOO		BABU		'IN30015910059633	200	Equity share
JIGISHA	C	PARIKH		'IN30015910077987	2000	Equity share
CHETAN	B	PARIKH		'IN30015910082068	625	Equity share
UDAYANKUMAR	N	KOTHARIHUF		'IN30015910084869	12308	Equity share
NILESHKUMAR	N	KOTHARIHUF		'IN30015910095859	5000	Equity share
RAJENDRA	KUMAR	HIRAWAT		'IN30015910106990	250000	Equity share
GARIMELLA	NARASIMHA	MURTY		'IN30015910108501	200	Equity share
ANJU		GOEL		'IN30015910115278	100	Equity share
VINISHA	J	BHOJWANI		'IN30015910150475	500	Equity share
BAKIR	T	DARUWALA		'IN30015910175963	1000	Equity share
HANUMAN	MAL	DUGAR		'IN30015910176579	2500	Equity share
JAYANT	MULJI	GALA		'IN30015910193346	200	Equity share
MEHTA	NILESH	R		'IN30015910199494	200	Equity share
KANCHARLA		PADMAJA		'IN30015910212541	2500	Equity share
PREM	LATA	HIRAWAT		'IN30015910234669	450180	Equity share
MRS	MEGHA	KIRITPARIKH		'IN30015910236189	1000	Equity share

JNJ	HOLDINGS	PVTLTD		'IN30015910259280	1	Equity share
T	V	VSREDDY		'IN30015910260250	150	Equity share
VINAY		HIRAWAT		'IN30015910293515	2001111	Equity share
DINESH	B	DARJI		'IN30015910293564	200	Equity share
KISHORE	GANGARAM	HINDUJA		'IN30015910304222	860	Equity share
C		SELVARAJ		'IN30015910311908	500	Equity share
RASHMI		MALPANI		'IN30015910363888	2500	Equity share
PANKAJ		KAPOOR		'IN30015910375460	250	Equity share
PARVINDER		SINGH		'IN30015910384848	500	Equity share
ROHIT	FULCHAND	SHAH		'IN30015910451030	300	Equity share
KSHAMA	JAGDISH	SHAH		'IN30015910487016	625	Equity share
RASESH		TRIVEDI		'IN30015910510884	4100	Equity share
DEEPAK		AGARWAL		'IN30015910561242	500	Equity share
LAXMAN	DAS	AGRAWAL		'IN30015910561259	1000	Equity share
UJWAL	KANAIYALAL	KAKARIAHUF		'IN30015910563118	335	Equity share
DISHA	ABHAY	DADBHAWALA		'IN30015910565676	2000	Equity share
MITESH	KUMAR	NAVNITLALDESAI		'IN30015910579154	500	Equity share
NANJI	K	BHANUSHALI		'IN30015910631106	500	Equity share
A	S	CHEEMA		'IN30015910631260	100	Equity share
PREETI		RATHI		'IN30015910655539	25000	Equity share
NAVINCHANDRA	NAROTTAMDAS	PATEL		'IN30015910675629	300	Equity share
AMITA		SAXENA		'IN30015910694230	500	Equity share
LOKESH		GUPTA		'IN30015910723529	100	Equity share
SANGEETA	M	PUNJABI		'IN30015910726867	5000	Equity share
SWATI	NITESH	KOTAK		'IN30015910780560	2000	Equity share
RAJESHKUMAR	S	CHAUDHARI		'IN30015910787400	100	Equity share
AKSHITA	NIRAV	KOTHARI		'IN30015910787768	20000	Equity share
SHUBHADA	KAMLAKAR	PAWAR		'IN30015910789920	250	Equity share
MAYURKUMAR	HARGOVINDDAS	BHAVSAR		'IN30015910791506	100	Equity share
MADHU		BHATERA		'IN30015910802328	150	Equity share
SANJAY	HARILAL	LAKHDIR		'IN30015910827343	200	Equity share
MAHIPAL	CHAND	JAIN		'IN30015910833524	100	Equity share
ARVIND		VARMA		'IN30015910849043	5	Equity share
FERRUZAN	RUSI	KHAMBATTA		'IN30015910855940	10000	Equity share
SUNITHA		GIRDHARIDAS		'IN30015910875105	355	Equity share
ROHINI	DINESH	PATEL		'IN30015910884786	3600	Equity share
AMEET	DATTATRAYA	KHER		'IN30015910890007	333	Equity share
VIPUL	DHANJI	CHHEDA		'IN30015910890664	2000	Equity share
CHAUHAN		SANTOSH		'IN30015910935918	1000	Equity share
KHALIQUZZAMAN	AYUB	KHAN		'IN30015910951611	10	Equity share
RANJANBEN	KALPESHBHAI	PATEL		'IN30015910968225	60	Equity share
MANOJ	KUMAR	VISHWAKARMA		'IN30015911058499	80	Equity share
ROHIT		BANGA		'IN30015911060076	7	Equity share
PARIMAL	CHANDRAKANT	ZAVERI		'IN30015911070641	1000	Equity share
SEEMA		AGRAWAL		'IN30015911079817	1404	Equity share
NIDHI		DAGA		'IN30015911095253	100	Equity share
SANGEETA	RAMESH	KHUSHALANI		'IN30015911100509	1000	Equity share
KUMAR		SHREYANS		'IN30015911161221	37777	Equity share
RAJVEER	SINGH	RAGHAV		'IN30015911163635	2000	Equity share
ARTHUR	CHRISTOPHER	REGO		'IN30015911164159	500	Equity share
RAJESH	S	SINGH		'IN30015911176990	75	Equity share
SONAL	DHIREN	SHAH		'IN30015911179289	500	Equity share
NIMISH	J	BHANSALI		'IN30015911189685	8700	Equity share
SHRIKANT		SHUKLA		'IN30015911204036	20	Equity share
MAHESH		SHAH		'IN30015911227231	200	Equity share
ANIL	KUMAR	SHROFF		'IN30015911228837	126000	Equity share
ANJITA		SHROFF		'IN30015911230764	130500	Equity share
TUSHAR	HASMUKHLAL	PUJARA		'IN30015911234763	500	Equity share
MANISHA	NIMISH	BHANSALI		'IN30015911242600	13500	Equity share
ASHWINA	D	SHAH		'IN30015911268571	1000	Equity share

SARAVANAN		N		'IN30015911278356	3968	Equity share
ANIL	KUMAR	JAIN		'IN30015911283739	50000	Equity share
ISAT	SALIM	MUSA		'IN30015911286372	100	Equity share
JITEN	KISHOR	GORADIA		'IN30015911303267	1750	Equity share
MAHESH	MOTILAL	MEHTA		'IN30015911306520	1000	Equity share
AAYUSHI	VIVEK	KAJARIA		'IN30015911326855	20000	Equity share
NAYANA	DIPAK	TASWALA		'IN30015911335614	1000	Equity share
ANIL		KEDIA		'IN30015911337146	1750	Equity share
SHAH		MADHUBEN		'IN30015911340645	1000	Equity share
PATEL	SANJAYBHAI	DHIRUBHAI		'IN30015911340766	2000	Equity share
RAKESHBHAI	DHIRUBHAI	PATEL		'IN30015911340799	1000	Equity share
PATEL	MAHESHBHAI	DHIRUBHAI		'IN30015911340820	1000	Equity share
PAYAL	PRASHANT	DHOLAKIA		'IN30015911342825	3500	Equity share
ALASKA	PERMANENT	FUND		'IN30016710021055	70742	Equity share
EMERGING	MARKETS	TARGETEDVALUEFUNDOFT HEDIMENSIONALFUNDSIIPU BLICLIMITEDCOMPANY		'IN30016710100511	16487	Equity share
EMERGING	MARKETS	VALUEFUNDOFDIMENSION ALFUNDSPLC		'IN30016710100587	59369	Equity share
DIMENSIONAL	FUNDS	PLCMULTIFACTOREQUITYFU ND		'IN30016710128022	17902	Equity share
KURUS	JEHANGIR	COYAJI		'IN30016710138237	5000	Equity share
KURUS	JEHANGIR	COYAJI		'IN30016710138487	1000	Equity share
EMERGING	MARKETS	COREEQUITYFUNDOFDIME NSIONALFUNDSICVC		'IN30016710156689	47700	Equity share
SAGUNTHALA		ANNAAMALAI		'IN30017510003264	50	Equity share
VALLIAMMAI		RM		'IN30017510015782	50	Equity share
SUNDARAM		KVS		'IN30017510022669	400	Equity share
SATHIAMURTHI.R.				'IN30017510026949	7000	Equity share
NEELAKANDA	PASUPATHY	C		'IN30017510029640	2500	Equity share
RAJALAKSHMI.C.				'IN30017510030820	340	Equity share
DEVARAJ.V.				'IN30017510041391	200	Equity share
DHANAGOPALA		KRISHNANK		'IN30017510043122	500	Equity share
LATHA		SELVARAJ		'IN30017510048305	300	Equity share
THIYAGARAJAN		D		'IN30017510048820	5	Equity share
MURALI		J		'IN30017510053763	1500	Equity share
ARUNACHALAM	AR	K		'IN30017510073898	50	Equity share
SURESH	JAIN	D		'IN30017510083116	35	Equity share
RAGAVAN		S		'IN30017510103573	500	Equity share
DHANASEKARAN		A		'IN30017510104679	600	Equity share
AKILA		D		'IN30017510106166	250	Equity share
JANAKI		K		'IN30017510111349	610	Equity share
RAMESH		M		'IN30017510114283	570	Equity share
RAMACHANDRA	REDDY	A		'IN30017510126258	187	Equity share
GOVINDARAJAN		M		'IN30017510129814	250	Equity share
RAMANI	S	GS		'IN30017510131632	988	Equity share
NATARAJAN		S		'IN30017510138749	100	Equity share
PERUMAL		NIRMALA		'IN30017510139444	500	Equity share
KRISHNANANTHAM	T	C		'IN30017510143076	100	Equity share
AHAMEDJUBEER	A	K		'IN30017510152440	1000	Equity share
DHARMALINGAM		U		'IN30017510156449	30	Equity share
ABDUL	ADIL	VELLIKKAN		'IN30017510167024	70	Equity share
LAKSHMANAN		P		'IN30017510202644	1000	Equity share
UMA	SUNDARI	P		'IN30017510218280	250	Equity share
SHANMUGA	SUNDARAM	T		'IN30017510224309	50	Equity share
THIAGARAJAN		V		'IN30017510259464	250	Equity share
RAGURAAM	K	S		'IN30017510264290	300	Equity share
SHANMUGAM		R		'IN30017510276867	530	Equity share
ASHOK	KUMAR	SINGH		'IN30017510284009	550	Equity share

SARANGAN		G		'IN30017510286684	50	Equity share
THEIVEEGAN		S		'IN30017510304270	1000	Equity share
SELVI		S		'IN30017510305439	5485	Equity share
SYAMALA		M		'IN30017510310278	100	Equity share
SRINIVASAN		G		'IN30017510311965	1000	Equity share
SIVA	KUMAR	S		'IN30017510315056	1000	Equity share
KRISHNAMOORTHY		S		'IN30017510330625	525	Equity share
MEENAKSHI	SUNDARAM	S		'IN30017510337889	200	Equity share
NAGARAJAN		N		'IN30017510341724	600	Equity share
RAMALAKSHMI		S		'IN30017510346053	250	Equity share
VELLADURAI		S		'IN30017510356390	250	Equity share
ZAKIR	HUSSAIN	A		'IN30017510366635	50	Equity share
RAMANATHAN		KR		'IN30017510372699	150	Equity share
SHANMUGAM		A		'IN30017510399056	30	Equity share
VIJAYA	KUMAR	S		'IN30017510399643	1	Equity share
GEETHA		D		'IN30017510420400	369	Equity share
THANGAVELU		R		'IN30017510425032	60	Equity share
BRINTHA		G		'IN30017510437712	250	Equity share
PREMALATHA		R		'IN30017510438400	3	Equity share
RAJESWARI		DURAIRAJ		'IN30017510443255	350	Equity share
CHITHRA.T				'IN30017510443739	675	Equity share
ASHOKA		M		'IN30017510449660	5000	Equity share
PRABHAKARAN		M		'IN30017510458283	200	Equity share
SUGUNA		G		'IN30017510462530	170	Equity share
SENTHIL	KUMAR	R		'IN30017510489268	400	Equity share
SABITHA		D		'IN30017510489778	400	Equity share
JAGANNATH		R		'IN30017510497403	35	Equity share
RAVI	KUMAR	P		'IN30017510502866	20	Equity share
MATHARSHA	MARICAR	A		'IN30017510506592	5	Equity share
SURIYAVATHI		P		'IN30017510508480	150	Equity share
SAMBATH		S		'IN30017510511896	150	Equity share
VALLIAPPAN		A		'IN30017510519898	1125	Equity share
SELVARAJU		M		'IN30017510520507	9	Equity share
VENKATARAMAN	N	H		'IN30017510523296	100	Equity share
DHINESH	KUMAR	T		'IN30017510524316	1000	Equity share
EASWARAN		B		'IN30017510531649	250	Equity share
KANDASAMY		S		'IN30017510540835	150	Equity share
PARVATHY		S		'IN30017510542530	100	Equity share
VISALAKSHMI		N		'IN30017510556747	950	Equity share
SAKTHIDEVI		P		'IN30017510559869	200	Equity share
MURUGAN		T		'IN30017510573625	200	Equity share
SHANMUGAVEL		M		'IN30017510574520	400	Equity share
BHARATH	KUMAR	S		'IN30017510583426	500	Equity share
SUDHAKARAN		K		'IN30017510588806	2110	Equity share
KALYANASUNDARAM		A		'IN30017510598816	100	Equity share
THAJUL	HUTHA	A		'IN30017510599706	200	Equity share
RAGHAVAN		K		'IN30017510610429	500	Equity share
MELAVASI		M		'IN30017510618494	50	Equity share
SIVAKAMI		B		'IN30017510631067	200	Equity share
NAVANEETHAKRISHNAN		S		'IN30017510636860	500	Equity share
KUMARASAMY		N		'IN30017510640135	30	Equity share
SHANKAR		R		'IN30017510647127	93	Equity share
UMAMAHESWARI		S		'IN30017510653640	600	Equity share
JAGANNATH		N		'IN30017510658918	250	Equity share
SHUNMUGASUBRAMANIAN		G		'IN30017510659829	754	Equity share
SANTHI		B		'IN30017510674463	1	Equity share
GOPALARETHINAM		B		'IN30017510677377	100	Equity share
MOHIT	M	ACHPAL		'IN30017510678595	4600	Equity share
VENKATACHALA	RAO	SUBRAMANIAN		'IN30017510678827	100	Equity share

UMAMAHESWARAN		N		'IN30017510683082	135	Equity share
SIVAKAMA	SUNDARI	A		'IN30017510694110	50	Equity share
SELWYN		S		'IN30017510710187	100	Equity share
VIJAYALAKSHMI		V		'IN30017510712184	1	Equity share
VEDAVATHI		KADAM		'IN30017510719203	100	Equity share
RAMAKUMARI		R		'IN30017510722215	50	Equity share
PRASAD	S	N		'IN30017510736066	500	Equity share
GANAPATHY		P		'IN30017510737673	1000	Equity share
AVINASH	VENKATACHALAM	V		'IN30017510742156	1000	Equity share
NARAYANA	PRAKASH	M		'IN30017510750461	10	Equity share
BHUVANESWARI		T		'IN30017510757395	500	Equity share
SREE	RAMULU	KN		'IN30017510760893	500	Equity share
VIJAYA		SHIVASWAMY		'IN30017510761138	500	Equity share
VISHWANATH	G	V		'IN30017510761443	1040	Equity share
SATHIAVAN		K		'IN30017510763205	200	Equity share
PALANI	KIRTHIKA	S		'IN30017510764675	500	Equity share
PADMINI		R		'IN30017510766812	1000	Equity share
SELVAMANI		M		'IN30017510768687	200	Equity share
ASHOK	P	KARNIK		'IN30017510771289	200	Equity share
PREEYAA		JADHAV		'IN30017510771369	420	Equity share
S	V	ASHWINMEYYAPPAN		'IN30017510773776	1000	Equity share
S	V	ARUNTHANEERMALAI		'IN30017510773784	1000	Equity share
C		VIVAKARAN		'IN30017510781901	10	Equity share
ASARAF		ALI		'IN30017510785124	200	Equity share
D	L	SATISHKUMAR		'IN30017510786061	257	Equity share
G	J	VENKATESH		'IN30017510787486	1	Equity share
SV		ALAGAMMAI		'IN30017510787656	1000	Equity share
B		KRISHNAMURTHI		'IN30018310003385	1000	Equity share
NITA		COLACO		'IN30018310008935	60	Equity share
NITIN	PUNJALAL	DAVE		'IN30018310010831	2000	Equity share
NIRU	NITIN	DAVE		'IN30018310010840	2000	Equity share
STEVAN	DANIEL	DMELLO		'IN30018310016197	100	Equity share
SURA	SONAL	UPENDRA		'IN30018310020193	680	Equity share
OM	PRAKASH	SINGH		'IN30018310020265	200	Equity share
PALA		DAS		'IN30018310025639	500	Equity share
ANIL	VASANT	PAI		'IN30018310038571	1250	Equity share
RITESH	PRAKASH	SHAH		'IN30018310038985	2000	Equity share
RAMCHANDRA	M	PATIL		'IN30018310049898	1000	Equity share
GIRDHAR	LAL	LAKHOTIA		'IN30018310056707	300	Equity share
ANURADHA		JHURANI		'IN30018310080923	200	Equity share
SATYA	PRAKASH	SRIVASTAV		'IN30018310081846	1	Equity share
RAMESHKUMAR	JAVERCHAND	JAIN		'IN30018310088968	2000	Equity share
MANJU	B	DESAI		'IN30018310092551	100	Equity share
VIJAY		LAKSHMI		'IN30018310110895	500	Equity share
MEENAKSHI	CHANDRESH	SHETH		'IN30018310111687	340	Equity share
RAVI		KOTIAN		'IN30018310113924	700	Equity share
ASHA	DILIP	KAMATH		'IN30018310117110	2035	Equity share
GAJINDAR	KUMAR	DUA		'IN30018310123704	100	Equity share
KIRAN	DEEPAK	SUKHIJA		'IN30018310123840	1000	Equity share
SHANTI	M	LAL		'IN30018310130103	1250	Equity share
BANKIM		VAISHNAV		'IN30018310134627	1000	Equity share
RAJKUMAR		GUPTA		'IN30018310153638	1200	Equity share
GOPAL		AGARWAL		'IN30018310157745	500	Equity share
PRAVIN	K	SHAH		'IN30018310171989	125	Equity share
MADHUSUDAN		DAS		'IN30018310174294	200	Equity share
V	MALA	SEHGAL		'IN30018310186183	130	Equity share
BEEJAL	DEVARSHI	BUCH		'IN30018310190139	1	Equity share
NARAYAN	NAYAK	SUJIR		'IN30018310190979	200	Equity share
MUKESH	KUMAR	BHANDARI		'IN30018310211174	100	Equity share
RADHA		KUMARI		'IN30018310221376	300	Equity share

MAMTA		SONI		'IN30018310225167	165	Equity share
MEENAKSHI		SEHGAL		'IN30018310232725	175	Equity share
KAUSHIKA	DEVENDRA	THAKER		'IN30018310258337	500	Equity share
OM	PARKASH	AGGARWAL		'IN30018310268572	100	Equity share
SURESHKUMAR	J	SHAH		'IN30018310275602	500	Equity share
IQBAL		AHMAD		'IN30018310277811	200	Equity share
KAMLESH	D	PUNAMIYA		'IN30018310284011	10000	Equity share
HIREN	DAMJI	CHHEDA		'IN30018310287382	3200	Equity share
MEMUNA	Y	MANASAWALA		'IN30018310291936	10	Equity share
LOBO	MELWYN	DOMINIC		'IN30018310297040	5	Equity share
PUNAM	M	MEHTA		'IN30018310316204	1000	Equity share
SNEHLATA		AGRAWAL		'IN30018310343961	910	Equity share
SNEHLATA		AGRAWAL		'IN30018310343970	640	Equity share
ASHOK	MULCHAND	SHAH		'IN30018310365918	54	Equity share
A	R	RADHAKRISHNAN		'IN30018310375948	639	Equity share
JAGDISH	CHANDRA	JHURANI		'IN30018310382204	400	Equity share
VINOD	B	PATEL		'IN30018310384306	100	Equity share
HEMA	CHANDRU	CHHABRIA		'IN30018310411047	750	Equity share
TEHMTAN	MANECKJEE	DAVAR		'IN30018310430107	770	Equity share
VIJAYA		PANDURANGI		'IN30018310431082	1000	Equity share
SHAILESH	RAMANLAL	SHAH		'IN30018310432657	1500	Equity share
SANJEEV	J	AGRAWAL		'IN30018310437581	19	Equity share
HALEEMA		SULTANA		'IN30018310445485	500	Equity share
SHAH		CHANDANMAL		'IN30018310445731	2500	Equity share
RANJANA		WALHE		'IN30018310448916	270	Equity share
LAKSHMI		RASAMSETTI		'IN30018310449443	800	Equity share
HOMIAR	M	VAGHCHHIPAWALA		'IN30018310453209	10000	Equity share
PUSHPA		KATARIA		'IN30018310459377	350	Equity share
VAIBHAV	S	SURYAVANSHI		'IN30018310480226	300	Equity share
MIHIR	HARISH	NANAVATY		'IN30018310484024	1500	Equity share
VIKRAM	JAYANTILAL	SANGHVI		'IN30018310500687	230	Equity share
BIPIN	AMULAKHBHAI	BALU		'IN30018310505738	1000	Equity share
CHANDRASEKHAR		GRANDHI		'IN30018310510414	200	Equity share
SAI	SRINIVAS	GRANDHI		'IN30018310510447	100	Equity share
VIVEK	RAMKRISHNA	PAI		'IN30018310519108	300	Equity share
MAN	MOHAN	KUMAR		'IN30018310519331	1000	Equity share
JAYAPRAKASH	C	NAIR		'IN30018310522056	920	Equity share
MEHUL		VORA		'IN30018310545903	5800	Equity share
JYOTI		JANGID		'IN30018310573652	100	Equity share
JATIN		SONI		'IN30018310574268	200	Equity share
FALGUNI	DEVANG	MEHTA		'IN30018310576719	1250	Equity share
PRAKASH		TECKCHANDANI		'IN30018310579882	170	Equity share
HITESH		KUVELKAR		'IN30018310586179	750	Equity share
N	NAGESH	KUDVA		'IN30018310609517	100	Equity share
SANJAY	BIPINCHANDRA	KOTHARI		'IN30018310616199	1000	Equity share
ASHOK	SUGANCHAND	BORA		'IN30018310617808	90	Equity share
ROHIT		MEHTA		'IN30018310638493	6000	Equity share
SURESH	JAYANTILAL	SHAH		'IN30018310648487	75	Equity share
ROHIT		MEHTA		'IN30018310648956	1300	Equity share
PARESHA	RASHMIKANT	DAVE		'IN30018310649061	6000	Equity share
TARUN		PURI		'IN30018310657012	600	Equity share
DR	NIKHILESH	ASHAH		'IN30018310663172	90	Equity share
PREMILA	FRANCES	FERNANDES		'IN30018310693002	1895	Equity share
SHREEKANT		JAKHOTIYA		'IN30018310708305	300	Equity share
SHRIKRISHNA	H	KULKARNI		'IN30018310725349	5	Equity share
DISHANT	ASHWINKUMAR	SHAH		'IN30018310729770	1000	Equity share
SULEKHA	SUDHIR	RAUT		'IN30018310733791	500	Equity share
NAIK	GANAPATI	GOVIND		'IN30018310775477	1001	Equity share
V	SANKARA	KRISHNANIYER		'IN30018310776507	200	Equity share
V	D	VSUNILKUMAR		'IN30018310789615	100	Equity share

VISHAL		DOSHI		'IN30018310806825	100	Equity share
VIRESH		CHADDHA		'IN30018310808275	5155	Equity share
NEKCHEHER	HOSHANG	SINOR		'IN30018310827035	5880	Equity share
MAYUR	KISHOR	SHAH		'IN30018310839524	1000	Equity share
AMITA	HEMANG	NANAVATI		'IN30018310840578	500	Equity share
WALTER	IGNATIUS	MENEZES		'IN30018310857926	25	Equity share
KAILASH	CHANDRA	MJAIN		'IN30018310860428	100	Equity share
SRINIVAS	NARAHARI	KAMATH		'IN30018310868176	2000	Equity share
VINITA	P	PANJUANI		'IN30018310868775	2000	Equity share
RUPA	JITENDRA	SHAH		'IN30018310871634	200	Equity share
MEHROO	NAVROZ	VANDRIWALA		'IN30018310872723	1500	Equity share
SANJAY	KESHAVE	CHAMPANERKAR		'IN30018310872820	200	Equity share
DR	VEENA	GUPTA		'IN30018310882940	30	Equity share
RITA	HEMRASHMI	PAREKH		'IN30018310889683	3500	Equity share
PRAJAPATI		AMRUTBHAI		'IN30018310896703	100	Equity share
ASHOK	VINAYAK	KALE		'IN30018310900139	200	Equity share
NANDA	SURESH	PINGALE		'IN30018310901369	1425	Equity share
BHARTI		JOSHI		'IN30018310907082	5200	Equity share
AMITABHA		RAY		'IN30018310924052	500	Equity share
BHUPENDRA		SINGH		'IN30018310929926	3700	Equity share
VINOD		MODI		'IN30018310935246	2000	Equity share
GOVIND	KUMAR	BHATTACHARYA		'IN30018310936923	895	Equity share
BHAVANA	DAKSHESH	SHAH		'IN30018310953110	885	Equity share
YASHPAL	SINGH	CHOUHDARY		'IN30018310964610	150	Equity share
GAURAV		KHANNA		'IN30018310975315	500	Equity share
RAJIV	KUMAR	JAISWAL		'IN30018310980725	5	Equity share
VARSHA	VENKATESH	PATIL		'IN30018310983833	2000	Equity share
P	N	VSSRIDHAR		'IN30018310986275	50	Equity share
VIJAY	LAXMI	SONI		'IN30018311003912	250	Equity share
VIJAYKUMAR	HUKAMCHAND	BHATIA		'IN30018311012878	1	Equity share
MANOHAR	KRISHNA	SHANBHOG		'IN30018311016166	3120	Equity share
RAMESH	BABU	GAIKWAD		'IN30018311017307	25	Equity share
ROSHAN	LAL	JODHAWAT		'IN30018311034318	380	Equity share
SHIV		GARG		'IN30018311039194	75	Equity share
NALINI		KRISHNAN		'IN30018311052169	300	Equity share
RACHANA	NARESH	BHATIA		'IN30018311059316	300	Equity share
ALKA	SUNIL	POTDAR		'IN30018311071878	200	Equity share
DEVENDRA	K	PATEL		'IN30018311074428	500	Equity share
DARSHANABEN	K	PATEL		'IN30018311074436	2200	Equity share
MOHNOT		USHA		'IN30018311079266	1800	Equity share
BHARAT	VASANTRAI	JOSHI		'IN30018311087475	50	Equity share
REKHA		KABRA		'IN30018311103077	845	Equity share
MRINAL		CHAKRABORTY		'IN30018311123763	100	Equity share
MANOJKUMAR	N	DAVE		'IN30018311132013	25	Equity share
PRITISH	SUBHASH	ACHALIA		'IN30018311149545	5000	Equity share
R		VASAN		'IN30018311156577	1000	Equity share
MEETA		BHANDARI		'IN30018311156809	2000	Equity share
HILARY	WILLIAM	SEQUEIRA		'IN30018311171184	1001	Equity share
RAJENDRA	LALIT	AGARWAL		'IN30018311171254	10	Equity share
NEETA	NARESH	DALAL		'IN30018311173318	50	Equity share
PRAKASH	K	MALVANKAR		'IN30018311178150	200	Equity share
VASANTLAL	RATILAL	SHAH		'IN30018311188674	500	Equity share
KALPESH	CHANDRAVADEN	SHAH		'IN30018311201464	3	Equity share
JATIN		AGGARWAL		'IN30018311208460	447777	Equity share
HARBALA	BHARAT	CHUDGAR		'IN30018311215423	7535	Equity share
AJAY	MATTULAL	SHAH		'IN30018311225226	300	Equity share
DHEERAJ	KISHORE	AGGARWAL		'IN30018311236307	180000	Equity share
SURENDRA		KUMAR		'IN30018311237545	50	Equity share
HEENA	ASHIT	SHAH		'IN30018311240088	200	Equity share
USHA	RAJENDRA	SANKHE		'IN30018311248339	200	Equity share

VARSHA	RAVINDRA	RAJE		'IN30018311250702	100	Equity share
MEHUL	MANSUKHLAL	GAGLANI		'IN30018311254466	100	Equity share
BIJOY		POTTEKAT		'IN30018311257175	300	Equity share
GAJRAJ	RANULAL	GOLECHHA		'IN30018311269268	1	Equity share
BANSI	LAL	CHAWLA		'IN30018311281127	25	Equity share
SHAILESH	RAMBHAI	PRAJAPATI		'IN30018311281792	300	Equity share
AMARJIT	SINGH	WALIA		'IN30018311284818	1000	Equity share
RAMASWAMY		SAMAVEDHI		'IN30018311291865	79	Equity share
LAKSHMAN		KOKONDA		'IN30018311302515	405	Equity share
RASHPAL	SINGH	SOHAL		'IN30018311305138	10	Equity share
SAVITA		GUPTA		'IN30018311306462	150	Equity share
RAVI		CHINNASWAMY		'IN30018311309002	500	Equity share
T	REDDAPPA	REDDY		'IN30018311340736	1	Equity share
KANAN	JAY	DESAI		'IN30018311347487	2000	Equity share
JAGDISH	KUMAR	GHAI		'IN30018311356078	450	Equity share
HASU	TRIKAM	SHAH		'IN30018311359185	350	Equity share
ROHIT		PRATIK		'IN30018311359999	630	Equity share
MOHAN	LAL	NAGPAL		'IN30018311374123	5630	Equity share
BHAVNA	DHANANJAY	JOSHI		'IN30018311375280	10	Equity share
VISHAL		KUMAR		'IN30018311392930	1	Equity share
KUSUMA		RAMESH		'IN30018311406675	200	Equity share
KALPANA	RAVINDRA	AMRUTKAR		'IN30018311411915	250	Equity share
SAMEER	KANAIYALAL	PUROHIT		'IN30018311414100	500	Equity share
K	B	PRAKASH		'IN30018311416025	2	Equity share
PRATYUSH		SENGUPTA		'IN30018311419584	500	Equity share
THOMAS		JOHN		'IN30018311421249	100	Equity share
GAURAV		KHOSLA		'IN30018311421337	2400	Equity share
DEEPANWITA		CHATTERJEE		'IN30018311425119	25	Equity share
PALAKUNNATH	NANGOLATH	DEVADASAN		'IN30018311430514	150	Equity share
NILESH	ACHYUT	DESAI		'IN30018311436140	55	Equity share
SYED		SHAFI		'IN30018311439642	10	Equity share
A	KRISHNA	REDDY		'IN30018311454529	2000	Equity share
KETAN	JYOTINDRA	SHAH		'IN30018311455360	16	Equity share
CHANDRAKANT	YESHWANT	RAWOOL		'IN30018311457103	1500	Equity share
MALLELA	SRI	RAMANA		'IN30018311464098	350	Equity share
HEMALATHA		KOCHAR		'IN30018311476305	15	Equity share
PARTHASARATHI		GUPTA		'IN30018311498329	100	Equity share
RASHMI	JAYPRAKASH	PISAT		'IN30018311506184	100	Equity share
RAGHUNATHAN		PILLAI		'IN30018311510520	200	Equity share
PARVINDER	SINGH	KOHLI		'IN30018311511758	950	Equity share
VED		MITRA		'IN30018311523552	500	Equity share
DEEPA		MOHAN		'IN30018311562612	9	Equity share
CHANDRA	SEKHAR	TADEPALLI		'IN30018311567640	200	Equity share
PARESH	GOUTHAMCHAND	CHORDIA		'IN30018311589373	2500	Equity share
RATIKA		JAIN		'IN30018311592217	5	Equity share
JERON	KAITAN	MENEZES		'IN30018311595452	500	Equity share
L		SRIRAM		'IN30018311602455	50	Equity share
VISHWANATH	BHIVAJI	RANE		'IN30018311604406	2000	Equity share
RITESH	DEEPAK	SHETH		'IN30018311630876	150	Equity share
G		MANJUNATH		'IN30018311682555	1	Equity share
SUNIL	KANAI	PARAI		'IN30018311699785	750	Equity share
HARSHA	GAUTAM	PATEL		'IN30018311716614	1100	Equity share
R		SRINIVASAN		'IN30018311735537	500	Equity share
ANUPAM		SHARMA		'IN30018311743130	100	Equity share
VIJAY	S	CHITLANGE		'IN30018311745619	500	Equity share
KAMLESH		CHITKARA		'IN30018311765000	750	Equity share
SHASHI	KANT	PASARI		'IN30018311792617	170	Equity share
SANDIP		DE		'IN30018311813924	400	Equity share
SHIBU	DEVANESAN	CLARA		'IN30018311820913	1	Equity share
TEJAS	PURUSHOTTAM	TALATI		'IN30018311826355	2100	Equity share

AJIT	RAMESH	SATHAYE		'IN30018311831089	80	Equity share
MANUBHAI	MAGANLAL	BAROT		'IN30018311848457	500	Equity share
RAMACHANDRAN		SRIDHAR		'IN30018311849072	100	Equity share
MOHD	NASIR	ISLAMCHOUDHARY		'IN30018311880139	1000	Equity share
SADANANDA	REDDY	S		'IN30018311882634	40000	Equity share
SHANTI		TAYALIA		'IN30018311902170	250	Equity share
ROSHAN	LAL	TAYALIA		'IN30018311902188	200	Equity share
P	RAVIKIRAN	DHARMAREDDY		'IN30018311919227	1	Equity share
SANDEEP	KUMAR	MARWAHA		'IN30018311924870	200	Equity share
AMALKUMAR	N	NANDI		'IN30018311944123	400	Equity share
PRADEEP	KUMAR	SHARMA		'IN30018311948045	50	Equity share
PARESH	P	CHANDARIA		'IN30018311961578	1000	Equity share
JAGTAR	SINGH	LAKHMAN		'IN30018311966549	500	Equity share
ASHOK		KUMAR		'IN30018311994420	950	Equity share
HIRANAND		KOTWANI		'IN30018312015804	25	Equity share
DILIPSINH	KARSANDAS	SAMPAT		'IN30018312037205	1000	Equity share
NAMRITA	AMISH	SHAH		'IN30018312048672	1000	Equity share
DIPTI	PRAKASH	MOHANTY		'IN30018312052657	1	Equity share
BABITA	VIJAYKUMAR	BHATIA		'IN30018312060156	48	Equity share
BALAWANT	KRISHNAJI	KURUNDWAD		'IN30018312063033	900	Equity share
SUNIL	KUMAR	AGRAWAL		'IN30018312076527	2000	Equity share
SRINIVASAN		SIVARAMAN		'IN30018312081355	100	Equity share
KAVITA	DINESH	AGRAWAL		'IN30018312099400	150	Equity share
NITIN	SUDHAKAR	GAIKWAD		'IN30018312104088	1	Equity share
MONIKA		BAGDA		'IN30018312114115	1	Equity share
CHETAN	SHARAD	HIRURKAR		'IN30018312148585	100	Equity share
VENKATESH		SRINIVASAN		'IN30018312149243	12000	Equity share
VASUDEV		MITTAL		'IN30018312149250	800	Equity share
SUNDER		GOLECHHA		'IN30018312149712	1	Equity share
NAMITA	ASHWANI	AGARWAL		'IN30018312150137	75	Equity share
S		RAJASHEKAR		'IN30018312151225	1	Equity share
RAJENDRA		DUGAR		'IN30018312154065	1000	Equity share
PUNIT	KUMAR	GOEL		'IN30018312158779	900	Equity share
A	S	NARAYANASWAMY		'IN30018312169777	23	Equity share
DHARMENDRA		JAIN		'IN30018312192510	1200	Equity share
MAGESH		NANDAKUMAR		'IN30018312205710	1000	Equity share
SNEH		LATA		'IN30018312249806	400	Equity share
GIRISH	M	PATHAK		'IN30018312259895	1000	Equity share
SUNITA		AGGARWAL		'IN30018312274468	1500	Equity share
SUNIL	KUMAR	SHARMA		'IN30018312276435	1000	Equity share
SIJUMON		JOSEPH		'IN30018312296615	600	Equity share
ARVINDER	KAUR	KHURANA		'IN30018312296954	150	Equity share
JOGA	RAO	VADREVU		'IN30018312300570	30	Equity share
MRS	MALATHI	RAMASWAMY		'IN30018312306764	340	Equity share
ASWINI	K	SAHOO		'IN30018312316156	5922	Equity share
ANJANA		PUROHIT		'IN30018312332537	700	Equity share
ANIL	KUMAR	SHARMA		'IN30018312334065	750	Equity share
ALLWYN		DSOUZA		'IN30018312347584	9000	Equity share
RAJESHWARI	VINOD	SHAH		'IN30018312358962	2000	Equity share
DINESH	PRABHUDAS	KOTECHA		'IN30018312364647	1	Equity share
AJAY	AMAR	MUNOT		'IN30018312421393	15	Equity share
BHUPENDRABHAI	DAHYABHAI	SUTHAR		'IN30018312422579	900	Equity share
RANGAPRASAD		SANNIDHI		'IN30018312428614	150	Equity share
BRAJENDRA		BHANDARI		'IN30018312444245	50	Equity share
CHHELSHANKER		JOSHI		'IN30018312470094	500	Equity share
RUPALI	RAVINDRA	JADHAV		'IN30018312470825	2000	Equity share
SUSHIL	BHADRASEN	CHHABRA		'IN30018312481599	2000	Equity share
PRAMOD	HARI	RANADE		'IN30018312482513	600	Equity share
ANJALI		GUPTA		'IN30018312495729	18000	Equity share
YALAMANCHILI	GIFFORD	RAJU		'IN30018312496545	123	Equity share

RAJAN		SHARMA		'IN30018312506320	500	Equity share
DHANANJAY		KULKARNI		'IN30018312512355	1000	Equity share
SEJAL	VIVEK	DAVE		'IN30018312528659	200	Equity share
REKHA	PURSHOTTAM	SONI		'IN30018312545266	500	Equity share
GOVIND	P	AGARWAL		'IN30018312551763	200	Equity share
DIPAK	KUMAR	DEY		'IN30018312553396	50	Equity share
NAFISA	ASGARALI	UDAIPURWALA		'IN30018312555282	300	Equity share
MOHANLAL	THAKARSHI	RUPARELIYA		'IN30018312578467	50	Equity share
SARASWATHI		NAYAK		'IN30018312636935	100	Equity share
KRISHNAVENI		SURYANARAYAN		'IN30018312640985	165	Equity share
SANJAY		ABLASH		'IN30018312644822	300	Equity share
BHASKAR		BANERJEE		'IN30018312647455	100	Equity share
NEELAM	SITARAM	SARDA		'IN30018312653938	1800	Equity share
LEELA		MANDOWARA		'IN30018312661735	50	Equity share
RAKESH	KUMAR	JAIN		'IN30018312668958	5000	Equity share
DILIP	ANKUSH	PATKAR		'IN30018312686695	130	Equity share
JYOTI	VAIBHAV	PUROHIT		'IN30018312688639	20	Equity share
K	KRISHNA	CHAITANYA		'IN30018312698535	3000	Equity share
GLORIA	MARINA	SEQUEIRA		'IN30018312701422	500	Equity share
RAVI		VALECHA		'IN30018312702753	500	Equity share
RAJESHWARI		VERMA		'IN30018312708845	100	Equity share
PRASAD	CHANDRAKANT	PHATAK		'IN30018312710545	1420	Equity share
GIRISH	PADMANABHA	BHATTARMAKKI		'IN30018312720160	700	Equity share
AMIT		SETHI		'IN30018312729587	250	Equity share
JOSE	MANUEL	DSOUZA		'IN30018312750236	500	Equity share
NILESH	BALKRISHNA	SHARMA		'IN30018312754805	750	Equity share
SATISH	M	SUDI		'IN30018312778593	200	Equity share
RAMESH	ACHALMAL	MEHTA		'IN30018312787553	200	Equity share
T	V	JOHN		'IN30018312788064	400	Equity share
ANURADHA		RAMESH		'IN30018312788265	500	Equity share
DHARAM	PRAKASH	JAIN		'IN30018312798355	200	Equity share
SIKHA		TALUKDER		'IN30018312815212	1	Equity share
ARVIND		NACHAYA		'IN30018312823622	2800	Equity share
T	S	KAHLON		'IN30018312846205	5000	Equity share
DEEPAK	KUMAR	THAKKAR		'IN30018312859772	2000	Equity share
KAMLESH		GUPTA		'IN30018312876420	4151	Equity share
RAJESH	PRASAD	MISRA		'IN30018312968815	500	Equity share
HUFRISH	MEHERNOSH	BAMJI		'IN30018312969572	1125	Equity share
SHAIENDRA	SINGH	NEGI		'IN30018312976208	270	Equity share
DR	KAMAL	GUPTA		'IN30018313002542	151	Equity share
DHANASUKHBHAI	ZINABHAI	PATEL		'IN30018313009222	701	Equity share
PATEL	MUKESHKUMAR	RAOJIBHAI		'IN30018313017288	255	Equity share
SURESH	LALJIBHAI	HINDOCHA		'IN30018313039409	1000	Equity share
SUMAN		AGRAWAL		'IN30018313041389	155	Equity share
SANJAYKUMAR	SURESHCHANDRA	KADIWALA		'IN30018313087287	10000	Equity share
KISHOR	V	MEHTA		'IN30018313091343	100	Equity share
ARUN	KUMAR	KHANNA		'IN30018313099024	200	Equity share
SANGEETA		SHRIVASTAVA		'IN30018313101179	15	Equity share
BHARATI	AJAY	MULGAOKAR		'IN30018313129063	275	Equity share
NARENDRA	P	BARVALIA		'IN30018313131075	150	Equity share
SARJU	D	MORAKHIA		'IN30018313134104	1000	Equity share
SHUBHRA		MUKHERJEE		'IN30018313154967	600	Equity share
SRINIVASAN		NARASIMHAN		'IN30018313190393	100	Equity share
DEVENDRA		KUMAR		'IN30018313193259	500	Equity share
VIMAL		JAIN		'IN30018313193267	200	Equity share
SUBRAMANI	ADISESHARAO	LINGAM		'IN30018313201905	50	Equity share
MUKUND		VENKATARAMAN		'IN30018313217565	500	Equity share
RAJENDRA	KUMAR	CHATURVEDI		'IN30018313221130	1000	Equity share
SUBODHKUMAR		SHARMA		'IN30018313241087	200	Equity share
ANAND	SINGH	BISHT		'IN30018313241829	100	Equity share

NITINKUMAR	SHANTILAL	SHAH		'IN30018313250695	1500	Equity share
ASHOK	KUMAR	JAIN		'IN30018313282749	3000	Equity share
ABHIJIT	SUDHIR	GITAY		'IN30018313293495	100	Equity share
NARESH	KUMAR	AHUJA		'IN30018313298225	300	Equity share
VIKAS	CHANDRAKANT	DAKWE		'IN30018313304347	10	Equity share
ASHOK	KUMAR	KOCHHAR		'IN30018313333800	100	Equity share
HARIDAS	LALCHAND	RAYGANGARE		'IN30018313334680	450	Equity share
SHIV	KUMAR	SRIVASTAVA		'IN30018313355637	150	Equity share
RASHMI	RANJAN	ROUT		'IN30018313364315	1055	Equity share
SUDHIR	SHRIPAD	KUSURKAR		'IN30018313378416	100	Equity share
USHA	KHIRENDRA	LODAYA		'IN30018313388319	50	Equity share
PRASHANT	RAMCHANDRA	BHOSLE		'IN30018313403105	4	Equity share
RADHIKA		LALL		'IN30018313407156	2710	Equity share
MOODBIDRI	VASANTHA	KUMARA		'IN30018313418025	500	Equity share
ASHUTOSH	BALKRISHNA	PURKAR		'IN30018313451389	600	Equity share
ANUSHREE		JAIN		'IN30018313480760	1000	Equity share
VANDANA		AGGARWAL		'IN30018313481728	35000	Equity share
HARI	SHANKER	RAI		'IN30018313486637	800	Equity share
RAMILABEN	AMBALAL	PATEL		'IN30018313502875	560	Equity share
SUDHA		AEDABETTU		'IN30018313506208	50	Equity share
J		KANNAN		'IN30018313514456	8000	Equity share
BRIJ	MOHAN	VIJ		'IN30018313522175	10000	Equity share
VIRAJIT	KAMALAKAR	SAMANT		'IN30018313537835	1500	Equity share
NITESH	HARNARAYANCHAND	BHANDARI		'IN30018313538292	200	Equity share
I	V	SVPRASAD		'IN30018313539275	1	Equity share
MANJIT		KAUR		'IN30018313544955	300	Equity share
ARUN	VINOD	GOPALAKRISHNAN		'IN30018313554813	310	Equity share
JOSEPH		ALEXANDER		'IN30018313572937	85	Equity share
DHARMESH	THAKORBHAI	PATEL		'IN30018313578526	50	Equity share
SANJIV		GANDHI		'IN30018313594928	800	Equity share
VITHAL	JAMNADAS	MODI		'IN30018313599175	1700	Equity share
CHANDRAKANTA	ANIL	SHAHA		'IN30018313605740	100	Equity share
GAURANG	NANALAL	MEHTA		'IN30018313616826	1	Equity share
ICICI	SECURITIES	LIMITED		'IN30018313632245	13596	Equity share
HARPAL		KAUR		'IN30020610021805	1	Equity share
PRAKASH		PAREEK		'IN30020610224776	15	Equity share
RAMAN		KUMAR		'IN30020610228212	300	Equity share
DILIP	KUMAR	PAUL		'IN30020610423737	1000	Equity share
RAJIV		JAIN		'IN30020610426715	100	Equity share
VINOD	KUMAR	SHARMA		'IN30020610454000	2500	Equity share
SARAF	CREDIT	ANDPORTFOLIOPVTLTD		'IN30020610532021	50	Equity share
SACHIN		JAIN		'IN30020610565336	2000	Equity share
GURU		DATT		'IN30020610604975	200	Equity share
POONAM		GUPTA		'IN30020610607592	500	Equity share
ANIL		KHANNA		'IN30020610645565	16600	Equity share
SAWARA	GOPAL	KHANDELWAL		'IN30020610685690	200	Equity share
SHALINI		ARORA		'IN30020610698122	1250	Equity share
HANSRAJ		BAID		'IN30020610767099	200	Equity share
ROHTAS	KUMAR	GOEL		'IN30020610768237	30	Equity share
DEEPAK	KUMAR	RAJPUT		'IN30020610788164	50	Equity share
KAUSHLENDRA	KUMAR	MISHRA		'IN30020610828539	600	Equity share
DAVINDER		KAUR		'IN30020610869763	125	Equity share
NAGENDRA	PRATAP	SINGH		'IN30020610894388	60	Equity share
SABRA		BEGAM		'IN30020610920677	200	Equity share
GAURAV	KUMAR	GHAWRI		'IN30020610948228	500	Equity share
MUKESH		KUMAR		'IN30020610963594	200	Equity share
SUNDER		SINGH		'IN30020610982241	20	Equity share
SARVJEET		SINGH		'IN30020610997625	50	Equity share
DEVKI	RANI	JOSHI		'IN30020611002117	400	Equity share
RAJENDER	SINGH	SIROHI		'IN30020611018803	150	Equity share

ABHAY		PRATAP		'IN30020611039510	100	Equity share
KOTAK	SECURITIES	LIMITED		'IN30021410000070	638	Equity share
VENKATTU		SRINIVASAN		'IN30021410075756	1000	Equity share
AMIT	K	DESAI		'IN30021410076103	135	Equity share
KULIN	M	THAKER		'IN30021410099072	2000	Equity share
KALMADI		RANJIT		'IN30021410100258	700	Equity share
SUJEET		MULKI		'IN30021410105086	500	Equity share
LAXMAN	SWROOP	GAUR		'IN30021410165997	100	Equity share
PARASMAL		LUNAWAT		'IN30021410171205	2570	Equity share
SWATI		PATEL		'IN30021410212495	750	Equity share
PRIYANKA	CHANDRAKANT	AGRE		'IN30021410214280	1000	Equity share
USHA	ANNASAHEB	SOLKHAN		'IN30021410216831	335	Equity share
TEJASKUMAR	AJITKUMAR	SHAH		'IN30021410276645	600	Equity share
K		VENKATESH		'IN30021410312216	2800	Equity share
NEELES		VERNEKAR		'IN30021410327955	30000	Equity share
GNANESH		LAKHIA		'IN30021410354993	1005477	Equity share
SHRADHA		TODI		'IN30021410355603	1000	Equity share
SARYU	JAGDISHBHAI	THAKKAR		'IN30021410369593	100	Equity share
VIJAY		HINDOLE		'IN30021410408712	200	Equity share
L		GANESH		'IN30021410413109	1000	Equity share
RUPAL		TALATI		'IN30021410429200	6300	Equity share
NARENDRA	KUMAR	SOMANI		'IN30021410432832	100	Equity share
URMILA		NAHAR		'IN30021410482923	3250	Equity share
P	ESHWAR	BABU		'IN30021410488851	200	Equity share
DEEP	VISHWANATH	SETH		'IN30021410502706	1050	Equity share
SHRIKANT	P	JOSHI		'IN30021410510878	100	Equity share
KAMLESH		JAIN		'IN30021410524897	307	Equity share
PRABHAKAR	T	FEGDE		'IN30021410530861	1100	Equity share
ANTONY	ARUN	SALDANA		'IN30021410531154	50	Equity share
RAMAN	JAGDISH	KOHLI		'IN30021410560403	100	Equity share
VEERESH	S	TEGGINMANI		'IN30021410567768	110	Equity share
NALINI		KALRA		'IN30021410567872	5000	Equity share
V		KAMALAKUMARI		'IN30021410570964	100	Equity share
ROLIZA	JOANNA	MASCARENHAS		'IN30021410573782	10	Equity share
SRINIVAS	PRABHU	P		'IN30021410574322	50	Equity share
JAISHANKAR		BALAN		'IN30021410584053	4991	Equity share
SONALI		MADAN		'IN30021410588981	5	Equity share
KULDEEP	KUMAR	DUBEY		'IN30021410595090	38	Equity share
JADAV	DAXA	ANIL		'IN30021410618228	400	Equity share
PUSHPA		AGARWAL		'IN30021410649212	260	Equity share
PREM	KUMAR	GERA		'IN30021410687113	100	Equity share
RABINDRA	CHANDRA	BISWAS		'IN30021410700367	100	Equity share
RAMCHANDRA	ANANTHKRISHNA	PAI		'IN30021410700800	500	Equity share
GOPAL	KANUBHAI	THAKKAR		'IN30021410737947	100	Equity share
PRAVINDRA		JAIN		'IN30021410753745	100	Equity share
MARIO	ANTHONY	NAZARETH		'IN30021410760038	5000	Equity share
ROHIT	RAMAKANT	GULGULE		'IN30021410774580	500	Equity share
R		CHANDRASEKARAN		'IN30021410792359	750	Equity share
ANIRUDH		PODDAR		'IN30021410792527	2500	Equity share
CHETAN	MAHENDRA	CHANDAN		'IN30021410804582	300	Equity share
RITA		AGARWAL		'IN30021410808882	5350	Equity share
C		GANESH		'IN30021410812638	100	Equity share
ANAND		PALTEWAR		'IN30021410820119	3210	Equity share
PRASAD		GHADI		'IN30021410823246	100	Equity share
NIKITA	R	LALWANI		'IN30021410828570	1400	Equity share
VAISHALI	N	BAHEKAR		'IN30021410829911	100	Equity share
J	SAMIULLAH	SHERIFF		'IN30021410839662	10000	Equity share
PROMILA		BHUSARI		'IN30021410876667	250	Equity share
SANGITA		MIDYA		'IN30021410878189	500	Equity share
NIMESH		SHAH		'IN30021410880519	1650	Equity share

DEVANSHU		PANDIT		'IN30021410886427	1500	Equity share
PADAMCHAND	BHANWARLAL	LALWANI		'IN30021410896741	1200	Equity share
TALAKANTI	SUJATA	DEVI		'IN30021410904933	500	Equity share
HENRY	J	MPINTO		'IN30021410963720	200	Equity share
THADI	PRABHAKAR	RAO		'IN30021410965942	1270	Equity share
LALWANI	LEASE	FINANCELTD		'IN30021410970330	1000	Equity share
PARASMAL		PAGARIA		'IN30021410976509	500	Equity share
RAJESH		LAMBA		'IN30021410992591	5000	Equity share
RAKSHA	N	REDDY		'IN30021411033709	1000	Equity share
ANITA		ANAND		'IN30021411038971	1500	Equity share
ANURAG		MAHESHWARI		'IN30021411046526	20	Equity share
ARIGAPUDI		VENKATRAM		'IN30021411106195	1000	Equity share
S		CHITTIMANI		'IN30021411111969	300	Equity share
N		ELANGOVAN		'IN30021411124834	150	Equity share
AVINASH		RAI		'IN30021411130281	3000	Equity share
MUKUND	MADHUKAR	PATHAK		'IN30021411137214	25	Equity share
MOONLAL		KOTHARI		'IN30021411149863	200	Equity share
SHEEJA	N	K		'IN30021411152050	1000	Equity share
GAUTAM		SUREKA		'IN30021411164127	1000	Equity share
JAYESH		VORA		'IN30021411171679	300	Equity share
ARUN		SACHAN		'IN30021411174497	100	Equity share
RANJAN	KISHOR	SHAH		'IN30021411178084	1000	Equity share
SHRAWAN	KUMAR	YADAV		'IN30021411190308	200	Equity share
MILAP	PARASMALJI	LUNAWAT		'IN30021411191634	1000	Equity share
RAKESH	PARASMAL	LUNAWAT		'IN30021411191642	910	Equity share
SEVGUR	MADHUSUDHAN	KAMATH		'IN30021411194884	100	Equity share
SUMAN	SUKESH	KARIR		'IN30021411209879	100	Equity share
ARADHANA		NAGPAL		'IN30021411217747	106	Equity share
L		YAMINI		'IN30021411224545	700	Equity share
JAGDISH		SHUKLA		'IN30021411250781	50	Equity share
VEENA	SANJAY	LATAKAR		'IN30021411252889	60	Equity share
EUGENE	CASMIR	FERNANDES		'IN30021411271020	10	Equity share
ASHA	SATEESH	KUMAR		'IN30021411291408	500	Equity share
SUNIL	KANAIYALAL	SHAH		'IN30021411296914	500	Equity share
ANURADHA	R	NOLKHA		'IN30021411301125	750	Equity share
SANJAY		JAIN		'IN30021411307082	700	Equity share
S		LATHA		'IN30021411328175	1300	Equity share
NILESH	RAMESH	GOHIL		'IN30021411341792	100	Equity share
NOBEL	RATAN	MASIH		'IN30021411348476	30	Equity share
ASHOK	RATANLAL	DARGAD		'IN30021411350316	100	Equity share
RAJESH	PUKHRAJJI	LUNAWAT		'IN30021411351239	910	Equity share
VIJAY	ANANT	BHOIR		'IN30021411374620	50	Equity share
ASHOK		MORE		'IN30021411378971	1	Equity share
ANKUR		SHARDA		'IN30021411387123	1000	Equity share
SOURENDRA	NARAYAN	DAS		'IN30021411403726	600	Equity share
NARENDRA	RAMESH	GOHIL		'IN30021411411082	700	Equity share
KAKARLA		SUSEELA		'IN30021411424825	1500	Equity share
MEENU		BAPNA		'IN30021411440292	15000	Equity share
CHANDER	MOHAN	MUTREJA		'IN30021411459342	4020	Equity share
DHARMENDRASINH	J	UDAWAT		'IN30021411478879	300	Equity share
P	G	REKHA		'IN30021411485884	379	Equity share
J		PASUPATHI		'IN30021411494781	1	Equity share
MINAL	PRABHAKAR	SAWANT		'IN30021411508950	1000	Equity share
PAWAN	KUMAR	TODI		'IN30021411525719	100	Equity share
KAPIL		SIBAL		'IN30021411526818	2573	Equity share
MALLIKARJUNA	SARMA	PR		'IN30021411528593	100	Equity share
HARINDER	SINGH	GILL		'IN30021411536268	50	Equity share
ISHWARLAL		AGARWAL		'IN30021411543158	100	Equity share
SHYAM	KUMAR	KHANDELWAL		'IN30021411547827	300	Equity share
KIRAN	VINOD	MUNDADA		'IN30021411554199	2000	Equity share

RAJESH	KUMAR	JAIN		'IN30021411555721	1900	Equity share
PARUL	SURESH	MODY		'IN30021411584575	3530	Equity share
DEV	KRISHAN	AGARWAL		'IN30021411628596	100	Equity share
RUPALBEN	KHODABHAI	PATEL		'IN30021411636977	250	Equity share
P	A	NARAYANASAMY		'IN30021411674444	1000	Equity share
VIRUPAXAPPA	VENKAPPA	ARAHUNSHI		'IN30021411680543	100	Equity share
DHEERAJ		RAJPAL		'IN30021411688144	1000	Equity share
ANKUR		MITTAL		'IN30021411722076	100	Equity share
NAVEEN		RAWAT		'IN30021411737752	999	Equity share
NAVYA		T		'IN30021411745736	914	Equity share
SANJAY	KUMAR	MAHAJAN		'IN30021411752922	100	Equity share
SANJAY		TIWARI		'IN30021411820178	1000	Equity share
ADDEPALLI	NAGAKRISHNA	SASTRY		'IN30021411827680	100	Equity share
PANKAJ		JAIN		'IN30021411846610	1000	Equity share
K		PALANISAMY		'IN30021411850083	500	Equity share
SANTOSH	GOPAL	CHOMWAL		'IN30021411855889	233	Equity share
PARVINDER		SINGH		'IN30021411861723	32000	Equity share
SRIDEVI	D	REDDY		'IN30021411867054	90	Equity share
AVANISH		AGRAWAL		'IN30021411875183	1	Equity share
BIPIN		VIVEK		'IN30021411879934	500	Equity share
S		POOSAIKANNU		'IN30021411897154	1	Equity share
M		MEYYAMMAI		'IN30021411898975	1050	Equity share
J		SOHANLAL		'IN30021411906204	5000	Equity share
BHARAT	VASANTRAI	PATEL		'IN30021411923529	500	Equity share
ARUP	KUMAR	GHOSH		'IN30021411924036	500	Equity share
POONAM		MALHOTRA		'IN30021411932755	50	Equity share
DEVENDRA		AGARWAL		'IN30021411960184	36	Equity share
C	N	RSRIKANTH		'IN30021411964991	1	Equity share
V		RADHAKRISHNA		'IN30021411967608	3	Equity share
SUBHASHCHANDRA	TULJARAM	PUJARI		'IN30021411968926	200	Equity share
M	K	KAKKAR		'IN30021411971404	1000	Equity share
MAHESH		CHANDRA		'IN30021411971761	600	Equity share
NARMADA		BHANUSHALI		'IN30021411972626	500	Equity share
RAMESH	KALYANMAL	SOMANI		'IN30021411981866	150	Equity share
VIRAG	RAJENDRA	SHAH		'IN30021411987030	6700	Equity share
LATA		GUPTA		'IN30021411999428	181	Equity share
R	MADAN	MOHANGUPTA		'IN30021412000849	500	Equity share
PRIYA	RAJESH	LUNAWAT		'IN30021412007406	1000	Equity share
PRIYA	PARASMAL	LUNAWAT		'IN30021412009588	910	Equity share
PRATIBHA		GUPTA		'IN30021412012881	100	Equity share
RADHIKA		V		'IN30021412017788	2000	Equity share
YASHPAL		MADAN		'IN30021412019978	400	Equity share
TEENA		VIRMANI		'IN30021412039842	2000	Equity share
MANGALA		SADAVARTE		'IN30021412042031	1000	Equity share
RATAN	PANACHAND	RATHOD		'IN30021412052434	100	Equity share
POONAMCHAND		JAIN		'IN30021412053671	3000	Equity share
TARASANKAR		DEBNATH		'IN30021412070851	350	Equity share
PRADEEP		VORA		'IN30021412076831	100	Equity share
PRAMILA	DEVI	RATERIA		'IN30021412080235	100	Equity share
SAURIVI		SINHA		'IN30021412094533	287	Equity share
RAJESH	KUMAR	SAINI		'IN30021412099970	351	Equity share
NEENA		SAINI		'IN30021412103518	350	Equity share
S		SHENBAGALAKSHMI		'IN30021412115283	100	Equity share
SHREEKISHAN		RATERIA		'IN30021412120841	100	Equity share
P		JANAKI		'IN30021412130065	1000	Equity share
ARVIND		KHANNA		'IN30021412145988	1000	Equity share
PINKY	H	SHAH		'IN30021412162329	100	Equity share
ISHWAR	DAS	KESWANI		'IN30021412162675	140	Equity share
MEENAKSHI		KHANNA		'IN30021412173119	1000	Equity share
BINITA	NIKUNJ	GHEEWALA		'IN30021412195542	200	Equity share

SUDHIR		MISHRA		'IN30021412221165	250	Equity share
KUNNUKATTIL	PRAKASAN	MURALIRAJ		'IN30021412221830	60	Equity share
AL		SOMASUNDARAM		'IN30021412224284	200	Equity share
BHUPENDRABHAI	M	PATEL		'IN30021412236082	300	Equity share
NIDHI	SUMIT	AGARWAL		'IN30021412236880	2000	Equity share
VENKATESWARALU		THOTA		'IN30021412251266	50	Equity share
VASANTI		GANDHI		'IN30021412267594	20	Equity share
JAYAPRAGASH		N		'IN30021412272856	97	Equity share
RAJESH		KUMAR		'IN30021412276406	550	Equity share
ABDULRASID	HUSENMIYA	MALEK		'IN30021412307774	200	Equity share
MADANLAL		PALRECHA		'IN30021412328479	400	Equity share
B	K	GANAPATHY		'IN30021412342333	500	Equity share
RUCHI		KABRA		'IN30021412380772	2325	Equity share
S	ANBU	KRISHNAN		'IN30021412395092	1	Equity share
ANIL		SHUKLA		'IN30021412403990	200	Equity share
JACOB	C	K		'IN30021412411485	950	Equity share
SUNITA	V	HALINGALE		'IN30021412423404	100	Equity share
VIVEK		MISHRA		'IN30021412429937	1000	Equity share
R		PRABU		'IN30021412445138	150	Equity share
RAMESH	KANJIBHAI	BUTANI		'IN30021412448952	700	Equity share
RIMA	MUKESHLAL	CHAWLA		'IN30021412495004	500	Equity share
SHUSHMA				'IN30021412523641	900	Equity share
SHYAMALA		CHANDRASEKAR		'IN30021412545324	50	Equity share
PADHY		CHANDRASEKHAR		'IN30021412546722	1	Equity share
ARVIND	KUMAR	KEJRIWAL		'IN30021412556440	2550	Equity share
BIMALENDU		SHAW		'IN30021412556616	50	Equity share
BIPIN	L	SHAH		'IN30021412572118	500	Equity share
SHAIENDRA		GOYAL		'IN30021412580513	1000	Equity share
JAYASHREE	J	KABARA		'IN30021412587925	1500	Equity share
JAYANTILAL	JIVANBHAI	PATEL		'IN30021412597377	25	Equity share
P		SHANTHA		'IN30021412602867	250	Equity share
M	N	RAMESH		'IN30021412604266	100	Equity share
M		SIVARAMAN		'IN30021412609359	700	Equity share
SUSHIL	KUMAR	GOENKA		'IN30021412617851	1000	Equity share
DEVENDRA	JAGANNATH	KALRA		'IN30021412621742	875	Equity share
BHARAT				'IN30021412645389	199	Equity share
CHANDRAVADAN	RANGILDAS	DHRUV		'IN30021412649872	2110	Equity share
BHUPESH		KUMAR		'IN30021412677261	800	Equity share
SUDARSHAN	KUMAR	SHARMA		'IN30021412696836	499	Equity share
PRASANNA		SAGAR		'IN30021412708633	300	Equity share
ASHA	SINGH	PARIHAR		'IN30021412732329	750	Equity share
SUVINDER	KUMAR	CHADHA		'IN30021412737340	200	Equity share
KAREPPA	SHIVABASAPPA	KOUJALGI		'IN30021412746238	180	Equity share
PAWAN		SARDA		'IN30021412748364	300	Equity share
KABRA	REENA	DEEPAK		'IN30021412751063	2200	Equity share
KIRAN	B	NADGOUDA		'IN30021412754488	550	Equity share
RACHNA		TYAGI		'IN30021412756163	460	Equity share
CHENNAPPA		BHAIRAGOND		'IN30021412771893	125	Equity share
ANOORADHA		KHODE		'IN30021412775892	400	Equity share
SURESH	P	PUNJABI		'IN30021412784153	2000	Equity share
BHAGWANDAS		GILADA		'IN30021412793636	25000	Equity share
PUNAM	CHAND	KANTIHUF		'IN30021412797869	5300	Equity share
CHITTUR	RAMACHANDRAN	VISWANATHAN		'IN30021412805529	72	Equity share
A	VIJAYA	BALAJI		'IN30021412806417	500	Equity share
SHILPA	JASMEEN	SHAH		'IN30021412808849	300	Equity share
VITHAL	DILIP	SAMPAT		'IN30021412830907	1000	Equity share
HEMANT	NATHURAM	CHINGALE		'IN30021412884846	500	Equity share
PREETH		KRISHNAN		'IN30021412899302	200	Equity share
GNANAM		R		'IN30021412911258	50	Equity share
SEEMA	VASANT	JHAVERI		'IN30021412921418	2000	Equity share

SUSHIL	HANUMANT	PEDNEKAR		'IN30021412921629	49	Equity share
A		STEPHEN		'IN30021412925798	1	Equity share
SAHABUDDIN		MONDAL		'IN30021412926032	1500	Equity share
RAKESH	KUMAR	AGRAWAL		'IN30021412945185	250	Equity share
LATA		GUPTA		'IN30021412948004	250	Equity share
SHOME	NATH	GHOSH		'IN30021412963468	100	Equity share
PRATHAPACHANDRAN	NAMPARAMASSERIL	SANKARAPILLAI		'IN30021412971370	20	Equity share
JAGDISH	S	DALALHUF		'IN30021412974420	500	Equity share
MADHU		MANSHARAMANI		'IN30021412979425	145000	Equity share
SATYANARAYAN		HEDA		'IN30021412986876	10000	Equity share
S		PITCHUMANI		'IN30021412994280	800	Equity share
ALBERT		DSOUZA		'IN30021413009737	100	Equity share
R	K	VANKAYALA		'IN30021413009874	150	Equity share
MANJULA		POTTURU		'IN30021413011865	230	Equity share
SHAH	AJITKUMAR	SHOBHAGCHAND		'IN30021413012598	260	Equity share
S		PRABAKARAN		'IN30021413014114	78	Equity share
DIESEL	COMPONENTS	PVTLTD		'IN30021413054064	1150	Equity share
HITENDRA	DINKAR	VAIDYA		'IN30021413057368	500	Equity share
KAUSTUBH	SHRIRANG	MACHHE		'IN30021413058201	20	Equity share
V		MEERALAKSHMI		'IN30021413071200	30	Equity share
VISHNUBHAI	TRIBHOVANDAS	PATEL		'IN30021413074089	900	Equity share
RAJA	PRATHAPA	PRABAKARANITHI		'IN30021413087138	100	Equity share
JAGMOHAN	SINGH	RAWAT		'IN30021413094274	600	Equity share
SNEHA		VIMAL		'IN30021413122450	1000	Equity share
SHYAM	RAMSHARAN	KHANDELWAL		'IN30021413124144	610	Equity share
SUNIL	R	SANGHVI		'IN30021413132179	5000	Equity share
HANISH		GOEL		'IN30021413143736	200	Equity share
SHANTHY		K		'IN30021413169752	1300	Equity share
S		THANGAVELUCHAMY		'IN30021413173388	1200	Equity share
NITIN		DHIMOLE		'IN30021413179891	190	Equity share
RAMILA		KOTHARI		'IN30021413190285	100	Equity share
M	RANJITH	PRAKASH		'IN30021413208372	891	Equity share
RENUKA	ANANTRAI	MEHTA		'IN30021413221380	700	Equity share
K		JAGANATHAN		'IN30021413226035	5	Equity share
RAJEEV	JAWAHAR	HUF		'IN30021413231289	1	Equity share
V		MOHANARENGAN		'IN30021413238344	1	Equity share
SARITA		CHOWDHARY		'IN30021413240749	450	Equity share
AJIT	KUMAR	PANDA		'IN30021413258464	30	Equity share
AMIR		HUSSAIN		'IN30021413276222	558	Equity share
PRITESHKUMAR	LAXMICHAND	SHAH		'IN30021413276482	500	Equity share
TANMOY	KUMAR	MITRA		'IN30021413282024	70	Equity share
RAMA	KOTESWARA	RAOKAMTAMNENI		'IN30021413284827	50	Equity share
GUDURU		SUBRAMANYAM		'IN30021413290147	900	Equity share
SANJAY		AGARWAL		'IN30021413297294	200	Equity share
ASHOK	KUMAR	NAHATA		'IN30021413302532	200	Equity share
ABHAY	HIRACHAND	MEHTA		'IN30021413316588	800	Equity share
ANIL	JAYANTILAL	CHAUHAN		'IN30021413324467	500	Equity share
AJAY	KUMAR	AGARWAL		'IN30021413324643	1000	Equity share
AL		MUTHAL		'IN30021413341091	25	Equity share
BEENA		MEENA		'IN30021413347059	200	Equity share
HOKAMI	CHAND	SHAH		'IN30021413349214	100	Equity share
PANKAJ		JAIN		'IN30021413370989	250	Equity share
PANKAJ		WADHWA		'IN30021413383344	100	Equity share
T	U	SHANTHI		'IN30021413391813	3000	Equity share
HIMANSHU		GUPTA		'IN30021413396163	1500	Equity share
ASHA	PRADEEP	BOHRA		'IN30021413397210	2000	Equity share
HEMANSHU	DILIPKUMAR	PAREKH		'IN30021413411843	20	Equity share
RANGANATHAN		E		'IN30021413413679	1	Equity share
T	M	VIMALA		'IN30021413422101	5	Equity share
HARI	K	J		'IN30021413424575	100	Equity share

DEBASISH		CHATTERJEE		'IN30021413431881	300	Equity share
MILAN	LAXMICHAND	SHAH		'IN30021413434201	80	Equity share
PRADEEP	KUMAR	MISRA		'IN30021413442461	100	Equity share
JINESH	NAVRATANMAL	GANNA		'IN30021413451123	9000	Equity share
TARADEVI		AGRAWAL		'IN30021413456365	350	Equity share
PRALAY	KUMAR	DAS		'IN30021413471782	100	Equity share
KANTA	BAI	JAIN		'IN30021413479588	28	Equity share
INDIRA		KHANDELWAL		'IN30021413482253	675	Equity share
SANJAYKUMAR	PRABHUDAS	PATEL		'IN30021413490899	750	Equity share
REMA	MURALI	KUTTIKAT		'IN30021413501321	200	Equity share
KAMLADEVI	N	GANNAJAIN		'IN30021413503453	18000	Equity share
KRISHNAKANT	SHRINIVAS	NAWANDAR		'IN30021413503478	400	Equity share
PULIYATH	PARAMBIL	VASUVALSON		'IN30021413506642	100	Equity share
MOHAMMAD		ADIL		'IN30021413511309	448	Equity share
DEEPAK		GUPTA		'IN30021413519660	500	Equity share
D	M	THAMPY		'IN30021413524417	35	Equity share
GOVIND	KRISHNA	KHADDAR		'IN30021413530170	100	Equity share
SANJAY	N	SHINDE		'IN30021413535303	50	Equity share
LATA		BHANDARI		'IN30021413540981	1000	Equity share
BABITA		PORWAL		'IN30021413543310	200	Equity share
ASHOKBHAI	L	KANZARIYA		'IN30021413546885	267	Equity share
CHANDRAKANT	N	PADTI		'IN30021413566762	100	Equity share
M		MARIAPPAN		'IN30021413575632	131	Equity share
RAJIV		KUMAR		'IN30021413579453	200	Equity share
JAWAHAR		ALI		'IN30021413581075	100	Equity share
JOSHI	KARDAM	C		'IN30021413588497	50	Equity share
S		SRINIVASAN		'IN30021413595411	299	Equity share
PUSHPA		METHI		'IN30021413604041	200	Equity share
MITESH	HASMUKHLAL	SHAH		'IN30021413610029	2500	Equity share
KRISHNA	TANDAVA	PANCHAMGAM		'IN30021413617101	50	Equity share
DARSHINI		BHODIA		'IN30021413625805	500	Equity share
SURINDER	KUMAR	BHUTANI		'IN30021413634533	200	Equity share
BALASUBRAMANIAN		RAGHAVENDRAN		'IN30021413639832	240	Equity share
PATEL	MANISHKUMAR	PRAVINCHANDRA		'IN30021413648675	200	Equity share
SANJAYA		PATIL		'IN30021413664545	200	Equity share
VISWANATH		KEDIA		'IN30021413689593	10	Equity share
CHANDRAPRAKASH		LADDHA		'IN30021413703692	100	Equity share
SUNIL	SOMA	MAHAJAN		'IN30021413721192	100	Equity share
M	I	MARKUS		'IN30021413732910	500	Equity share
PARVEZ		MERCHANT		'IN30021413745788	3180	Equity share
LINA	RAMCHANDRA	PARIKH		'IN30021413751067	900	Equity share
JAGANNATH	NARASIMHA	MALLYA		'IN30021413775906	5000	Equity share
N	A	BALAJI		'IN30021413793181	100	Equity share
SONAL		GOYAL		'IN30021413798654	1100	Equity share
PRADEEP	KUMAR	JAIN		'IN30021413806155	300	Equity share
JITENDRA		KUMAR		'IN30021413822503	3000	Equity share
CHANDRA	KUMAR	V		'IN30021413825513	1	Equity share
CHAMPALAL	BANSILAL	AGRAWAL		'IN30021413826627	200	Equity share
MOHANLAL	MULCHANDBHAI	PANCHAL		'IN30021413832921	75	Equity share
SHEETAL	NILESH	GOHIL		'IN30021413843548	1800	Equity share
N		SATISHKUMAR		'IN30021413859868	1	Equity share
JAYA		DEVI		'IN30021413865705	150	Equity share
NIDHI		JAISWAL		'IN30021413907742	320	Equity share
ANU		BAJORIA		'IN30021413953244	2500	Equity share
P	JAYA	SAMUEL		'IN30021413953545	1	Equity share
GOUTAM		MAHAJAN		'IN30021413960008	200	Equity share
AAKRITI		SINGLA		'IN30021413992567	2000	Equity share
SATYA	RANJAN	SAHOO		'IN30021414008195	600	Equity share
RENU		AGARWAL		'IN30021414012538	500	Equity share
GURIOBAL		SINGH		'IN30021414016322	345	Equity share

KONDRU	JAYA	LAKSHMI		'IN30021414024689	1000	Equity share
S	K	SSHARMILA		'IN30021414042382	5	Equity share
RUSHABH	PRAVINCHADRA	SHAH		'IN30021414043029	1000	Equity share
VAIDEHEE	VINAY	RAOLE		'IN30021414044860	50	Equity share
SWEETY		LOHIA		'IN30021414052917	500	Equity share
CHANDRASHEKHAR	BASAPPA	NARGUND		'IN30021414062156	100	Equity share
R		RANGAMANI		'IN30021414081224	1000	Equity share
AMEETA	VIKAS	MANOHAR		'IN30021414096981	200	Equity share
NIJESH	V	T		'IN30021414102484	1	Equity share
RAVINDER	PRASAD	AGARWAL		'IN30021414114535	100	Equity share
JEPPU	NAGESH	NAYAK		'IN30021414122253	200	Equity share
VARSHA	SHIRISH	DEO		'IN30021414125614	150	Equity share
LAXMAN	V	SAHASRABUDHE		'IN30021414132579	1000	Equity share
NAVEEN		KUMAR		'IN30021414142586	200	Equity share
SUJATHA	RAMACHANDRA	KANKONKAR		'IN30021414157421	200	Equity share
GAURAV		SINGH		'IN30021414167858	185827	Equity share
SURESH	CHANDRA	JAJOO		'IN30021414175988	1640	Equity share
MAHENDRA	KUMAR	SETHIA		'IN30021414197508	1300	Equity share
M	GANDHI	SEKAR		'IN30021414216031	5	Equity share
PAWAN	KUMAR	AGARWAL		'IN30021414233009	800	Equity share
SNEHLATA	ARVIND	BORSE		'IN30021414260949	100	Equity share
KUSUM	DEVI	JAJOO		'IN30021414263279	3500	Equity share
SHOBHA	SURESH	ADVANI		'IN30021414264876	500	Equity share
ROOPA		ARUN		'IN30021414265209	1000	Equity share
YOGEESHA	ANTHAPPA	SHETTY		'IN30021414289326	998	Equity share
AMBIKA	SANJAY	JADHAV		'IN30021414318552	350	Equity share
LAXMICHAND		SUNDARDAS		'IN30021414320643	1000	Equity share
HARSHWARDHAN	PIYUSHKUMAR	SRIVASTAVA		'IN30021414322908	200	Equity share
RICHA		GOEL		'IN30021414337416	50	Equity share
NITIN		SAVALKAR		'IN30021414348662	102	Equity share
KANTILAL	DOLACHAND	SHAH		'IN30021414359005	1000	Equity share
RAVEENDRA	PAI	VAMANA		'IN30021414360409	100	Equity share
NARINDRA	KUMAR	BACHLAUS		'IN30021414384587	3100	Equity share
KAMAL	KUMAR	CHAURASIA		'IN30021414388810	200	Equity share
SURABHI		GUPTA		'IN30021414394625	1150	Equity share
VIJAY	KIMATRAI	ADVANI		'IN30021414397806	10000	Equity share
M	BAGAVATHY	KRISHNAN		'IN30021414403783	100	Equity share
SANJAY	SHIVANATH	UGALE		'IN30021414426857	250	Equity share
ODIYOOR		SATHISHA		'IN30021414433895	21	Equity share
VIRENDRA	NATVARLAL	VANATWALA		'IN300214144468684	15000	Equity share
M		PATTABIRAM		'IN30021414507951	470	Equity share
SUJITH	KUMAR	V		'IN30021414510254	250	Equity share
SIMPLE	M	JAIN		'IN30021414517967	200	Equity share
MANISHA	K	MUKHIJA		'IN30021414520032	2000	Equity share
SUSHILA	BASAYYA	HIREMATH		'IN30021414529097	500	Equity share
MUTHALAGAN		G		'IN30021414536447	1	Equity share
ANIL	KUMAR	GUPTA		'IN30021414543245	400	Equity share
SHIV	KUMAR	GUPTA		'IN30021414543366	70	Equity share
RAJEEV		MAHESHWARI		'IN30021414602763	5000	Equity share
DAXABEN	DEVESHBHAI	SHAH		'IN30021414611483	500	Equity share
SULOCHANA	HARSINGH	PATIL		'IN30021414614968	500	Equity share
BINA	RAJNIKANT	SOTA		'IN30021414616094	300	Equity share
RAJNIKANT	NAROTTAMDAS	SOTA		'IN30021414616205	300	Equity share
PRASHANT	KUMAR	MANDLOI		'IN30021414620849	100	Equity share
JITENDRA	KUMAR	JHANWAR		'IN30021414621328	2500	Equity share
RAJNIKANT	NAROTTAMDAS	SOTA		'IN30021414624906	300	Equity share
BHAGAVATI	NILESH	SHELADIA		'IN30021414625046	987	Equity share
MAHESH		BANSAL		'IN30021414669024	1	Equity share
ANIN		NANDANAN		'IN30021414678904	2000	Equity share
NAVAZ	VIRAF	CHHAYELA		'IN30021414755316	500	Equity share

USHA		JAIN		'IN30021414760896	948	Equity share
SRIDHAR		KAMINENI		'IN30021414765203	10000	Equity share
NAVARATAN		SONI		'IN30021414782835	1500	Equity share
BHILAI	RANJAN	GUCHHAIT		'IN30021414793686	10	Equity share
NEERAV	PRAVIN	THAKER		'IN30021414798235	9000	Equity share
ANISHA	JAGJEET	SINGH		'IN30021414812027	100	Equity share
MANDEEP		SAINI		'IN30021414861092	1	Equity share
ASHOK		MANGAL		'IN30021414891517	100	Equity share
RADHA	KISHAN	MISHRA		'IN30021414893869	100	Equity share
RAJ	KUMAR	AGARWAL		'IN30021414923054	200	Equity share
ROHIT	GORDHANDAS	AMLANI		'IN30021414930109	1000	Equity share
VIJAY	J	MANIAR		'IN30021414930174	1000	Equity share
SHRICHAND	ASUDMAL	TEHALANI		'IN30021414952734	100	Equity share
NEERAJ		KUMAR		'IN30021414973672	61	Equity share
KAMLESH	DALPATLAL	SHAH		'IN30021414973869	1000	Equity share
YASHOVARDHAN		SABOO		'IN30021414978129	2665	Equity share
SANJAY	KUMAR	AGRAWAL		'IN30021414983410	500	Equity share
SUDHA		TIBAREWAL		'IN30021415004845	1500	Equity share
RENU		NAHAR		'IN30021415025484	1500	Equity share
KETUL	GANESHBHAI	SHAH		'IN30021415046845	20000	Equity share
MANOJ	KUMAR	JAIN		'IN30021415047330	21	Equity share
BHAKTISAR		GUDIMELLA		'IN30021415084605	2000	Equity share
HEMAL	PRADIP	MEHTA		'IN30021415096067	2200	Equity share
KAPIL	KUMAR	SHARMA		'IN30021415108696	500	Equity share
RAMANAIAH	GUPTA	RV		'IN30021415175013	450	Equity share
JATIN	JAMNADAS	MAVANI		'IN30021415217547	3500	Equity share
JAYESH	SHANKARLAL	GURBANI		'IN30021415226492	120	Equity share
SAVITA		GUPTA		'IN30021415235602	9000	Equity share
MUKUL		AGARWAL		'IN30021415247706	75	Equity share
ANIL	KUMAR	ARORA		'IN30021415249545	1100	Equity share
SAURABH		CHORARIA		'IN30021415268305	1000	Equity share
MUKESH	A	PATEL		'IN30021415307730	1500	Equity share
SANDEEP		ARORA		'IN30021415322177	300	Equity share
ANKIT	ATULKUMAR	SHAH		'IN30021415330513	200	Equity share
PRABHAT		MUTREJA		'IN30021415331186	1200	Equity share
SANTOSH		SOMANI		'IN30021415344158	400	Equity share
ANKUR	ATULKUMAR	SHAH		'IN30021415349305	200	Equity share
KANTA	DEVI	GOLCHHA		'IN30021415358209	200	Equity share
SHUBHADA	VASANT	MANJARE		'IN30021415359572	250	Equity share
ANITHA		KHANDELWAL		'IN30021415362423	500	Equity share
SARALA	PRAKASH	PARAKH		'IN30021415363954	200	Equity share
RAJENDER	KUMAR	KHANDELWAL		'IN30021415365222	500	Equity share
KRISHNABEN	BHAVANISHANKAR	VYAS		'IN30021415381003	6582	Equity share
ARCHANA		MAHESHWARI		'IN30021415387656	250	Equity share
SRIDEVI	S	NAYUDU		'IN30021415393179	500	Equity share
NEETA		KHANDELWAL		'IN30021415402796	500	Equity share
SARASWATHI				'IN30021415495049	50	Equity share
ANIL	KUMAR	PODDAR		'IN30021415506436	12	Equity share
ASHWIN	PRABHAKAR	KELKAR		'IN30021415515702	700	Equity share
KIRAN		KEJRIWAL		'IN30021415524252	800	Equity share
KEVINKUMAR	SANJAY	DESAI		'IN30021415562002	3000	Equity share
SANJAY		SHARMA		'IN30021415577299	161	Equity share
HEM	CHANDRA	CHILKOTI		'IN30021415580356	130	Equity share
V		JAGANNATHAN		'IN30021415581123	8	Equity share
VENKATESH	A	S		'IN30021415584347	50	Equity share
SHEROO	SAROSH	GANDHI		'IN30021415586269	500	Equity share
AMISHA		GUPTA		'IN30021415594935	500	Equity share
DHARMENDRA	KUMAR	VARMA		'IN30021415602535	200	Equity share
VASANTH		SUNDARAM		'IN30021415619454	99	Equity share
MAYANK	DINESHCHANDRA	MALI		'IN30021415637550	491	Equity share

SHRIGOPAL		CHOWDHARY		'IN30021415644314	200	Equity share
RAJNISH		KUMAR		'IN30021415645368	110	Equity share
KESHAV		GARG		'IN30021415646980	1	Equity share
PARESHA	R	PATEL		'IN30021415680483	792	Equity share
ASHA		TIWARI		'IN30021415689458	750	Equity share
SURESH	CHANDRA	GUPTA		'IN30021415716801	600	Equity share
RISHI	KUMAR	AGRAWAL		'IN30021415718761	500	Equity share
DIILIP		CHORDIA		'IN30021415752207	1000	Equity share
BHARAT	CHIMANLAL	CHOKSHI		'IN30021415754811	1000	Equity share
VINAYAK	KASHINATH	SANE		'IN30021415767761	330	Equity share
AMIT	KUMAR	DOSHI		'IN30021415793529	500	Equity share
SARITHA	V	SHAH		'IN30021415796628	30	Equity share
PRAVEEN	RAJESH	CHAUHAN		'IN30021415822598	110	Equity share
TULSI	RAM	RANWA		'IN30021415861701	100	Equity share
SHANTANU		KUMAR		'IN30021415862673	1	Equity share
RANCHHODJI	MOHANJI	RATHOD		'IN30021415871947	100	Equity share
PREMLATA		TULSIYAN		'IN30021415875573	200	Equity share
SUDESHNA		RAY		'IN30021415882433	10	Equity share
KANCHAN	VINODRAI	SHAH		'IN30021415894242	2000	Equity share
C	S	SURESH		'IN30021415910065	150	Equity share
KAMLABEN	MOTILAL	PARMAR		'IN30021415913316	106	Equity share
K	P	RANJIT		'IN30021415923288	200	Equity share
CHINMAY	MALAY	SHETH		'IN30021415923583	250	Equity share
PUSHPA		DATT		'IN30021415925849	250	Equity share
NEHA	NITINBHAI	BHAGAT		'IN30021415928128	300	Equity share
NUPUR	NITINBHAI	BHAGAT		'IN30021415929049	300	Equity share
INDRA		BHANDARI		'IN30021415930574	200	Equity share
SUSHIL	KUMAR	VERMA		'IN30021415934202	5100	Equity share
MAHENDRA	KUMAR	JAIN		'IN30021415959929	1000	Equity share
PRASAD		P		'IN30021415988803	1000	Equity share
BRIJ	MOHAN	RUSTAGI		'IN30021415997017	82	Equity share
PRIYANKA	JINESH	GANNA		'IN30021415997687	9000	Equity share
RAVINDER	PAL	SINGH		'IN30021415999238	41	Equity share
DALJEET	AMARJEET	NAGI		'IN30021416017097	100	Equity share
ANIN		NANDANAN		'IN30021416017388	4000	Equity share
KARAN		ARORA		'IN30021416051907	300	Equity share
RAM	ANAND	M		'IN30021416058658	3	Equity share
KINNARI	R	PAREKH		'IN30021416058947	750	Equity share
PAL	SURESH	LALBAHADUR		'IN30021416067192	5	Equity share
PRATIBHA	PRABHAKAR	FEGDE		'IN30021416068706	1250	Equity share
PARAG	BHARAT	SHAH		'IN30021416075141	100	Equity share
MADHU		RUSTOGI		'IN30021416082712	87	Equity share
NEELAM		SETH		'IN30021416084072	23830	Equity share
MOHAN		KUMAR		'IN30021416131667	50	Equity share
PRADEEP	KUMAR	AGNIHOTRI		'IN30021416131976	500	Equity share
BHATT	JIGNASHA	NISHANT		'IN30021416133861	100	Equity share
ANANTHA		KAMATH		'IN30021416210674	100	Equity share
AMOD	KUMAR	SETH		'IN30021416212768	7150	Equity share
SAKET		DEORA		'IN30021416229562	2000	Equity share
PAVAN	KUMAR	PANDEY		'IN30021416232017	280	Equity share
RAJIV		WADHWA		'IN30021416242088	199	Equity share
SURENDRA	KUMAR	SALGIA		'IN30021416243058	2000	Equity share
PURNIMA	MAHENDRA	DESAI		'IN30021416249740	150	Equity share
MAHENDRA	GOKALDAS	DESAI		'IN30021416249758	100	Equity share
SUNIL		SAINI		'IN30021416251347	6	Equity share
SUDHA		BABEL		'IN30021416253481	1400	Equity share
DEBASIS		TIARI		'IN30021416259487	25	Equity share
A	JOSEPH	AUGUSTINDHAS		'IN30021416263231	300	Equity share
DHANESH		KHETAWAT		'IN30021416279481	500	Equity share
TALEGAONKAR	HARSHWARDHAN	DILIP		'IN30021416293489	11000	Equity share

SANKAR	PROSAD	MONDAL		'IN30021416300032	100	Equity share
SOHIT		BABEL		'IN30021416301167	300	Equity share
VAIBHAV	KUMAR	AGRAWAL		'IN30021416362921	500	Equity share
N		LAKSHMI		'IN30021416374971	100	Equity share
NAVEENA		BEDI		'IN30021416384379	110	Equity share
ASHOK	KUMAR	BEDI		'IN30021416394524	500	Equity share
HASUMATIBEN	HITENDRABHAI	PANDYA		'IN30021416397455	400	Equity share
REENKU		KUMARI		'IN30021416434734	100	Equity share
SARVESH	SHRIKRISHNA	KAMAT		'IN30021416441156	115	Equity share
SURYA	MADDULETY	REDDYNARAPUREDDY		'IN30021416445737	500	Equity share
SANTOSH	M	SHETTY		'IN30021416446051	800	Equity share
TEJALBEN	NILESHBHAI	RATHOD		'IN30021416493487	500	Equity share
RAJ	KUMAR	SINGH		'IN30021416501221	800	Equity share
SURESH	KUMAR	SHARMA		'IN30021416507315	300	Equity share
NITA	MAHEN	SHAH		'IN30021416539373	100	Equity share
ANIL		NARULA		'IN30021416560137	1000	Equity share
ANILKUMAR	SHIVBHAGWAN	SHARMA		'IN30021416561521	100	Equity share
SANDEEP	RADHAKISHAN	RATHI		'IN30021416581307	100	Equity share
ANIL	KUMAR	RATHI		'IN30021416609390	100	Equity share
SYLVIA	J	MENDONSA		'IN30021416657467	500	Equity share
BASKER		DEVADASS		'IN30021416658319	500	Equity share
SANDEEP	A	KHANVILKAR		'IN30021416659740	1300	Equity share
SUNIL	KUMAR	CHAWLA		'IN30021416682062	20	Equity share
V		GOPI		'IN30021416692930	3	Equity share
RAJNISH	KUMAR	CAROLI		'IN30021416718537	101	Equity share
IJJIPREDDY		SATYANARAYAN		'IN30021416745467	15	Equity share
JATINDER		VIJH		'IN30021416798583	100	Equity share
MANOJKUMAR	THAKORLAL	BHATT		'IN30021416798964	500	Equity share
AAKASH		PRIYADARSHI		'IN30021416816361	40	Equity share
DAYA	NAND	BUTTA		'IN30021416834011	200	Equity share
VIJAY	KRISHNAN	R		'IN30021416858694	1000	Equity share
KALPATARU	BOTANICAL	GARDENSPRIVATELIMITED		'IN30021416914999	22500	Equity share
NITESH		NAHAR		'IN30021416931687	950	Equity share
INGENUITY	DESIGNS	LLP		'IN30021416934744	262750	Equity share
INGENUITY	GAMING	PRIVATELIMITED		'IN30021416935067	433704	Equity share
JAYESH	NAGJI	NISAR		'IN30021416947958	3500	Equity share
VEERANJANEYA	PRASAD	T		'IN30021416948268	1	Equity share
MANDEEP		MANCHANDA		'IN30021416983518	2500	Equity share
ANAND	BAPUJI	NALAMWAR		'IN30021417016296	100	Equity share
ARCHANA	SANJAY	KANKARIYA		'IN30021417017801	500	Equity share
NIRANJAN	MAHESH	PANJWANI		'IN30021417060180	1	Equity share
REMYA	K	SKARIAH		'IN30021417083852	50	Equity share
DIVYAA		KUMMAR		'IN30021417097790	59096	Equity share
GAURAV	VIJAYRAO	CHANGOLE		'IN30021417125746	350	Equity share
HANUMANTHAIH	DASAPPA	THIMMANNA		'IN30021417127258	100	Equity share
VISHWANATH	GOVIND	PARCHURE		'IN30021417140091	250	Equity share
SANJAY		PRABHUDESAI		'IN30021417155868	1000	Equity share
SADHANA	RAJKISHORE	YADAV		'IN30021417165384	5694	Equity share
LALITHA		JAIN		'IN30021417173114	100	Equity share
SANTOSH	MARUTI	NALAVADE		'IN30021417175909	1248	Equity share
THAIKATTIL		JOSE		'IN30021417184864	1610	Equity share
NOBLE	J	THAIKATTIL		'IN30021417186397	17275	Equity share
SUNITA	VIKESH	WALLIA		'IN30021417196438	990	Equity share
ANIL	KANTILAL	DALAL		'IN30021417203380	200	Equity share
YOGENDRA	KUMAR	GOYAL		'IN30021417219680	13000	Equity share
SHILPEE		SRIVASTAVA		'IN30021417219989	30	Equity share
N	K	MURALEEDHARAN		'IN30021417224829	100	Equity share
G		RAVINDRAN		'IN30021417247177	200	Equity share
SANDEEP	SINGH	JASWAL		'IN30021417259172	200	Equity share

KOTLA	N	VSMOHINILATHA		'IN30021417292919	75	Equity share
ANIL		MANOCHA		'IN30021417323203	100	Equity share
SUNIL	KESHRIKAL	CHANDALIYA		'IN30021417328274	500	Equity share
HAI	MOHAMMED	SATTAR		'IN30021417407931	15000	Equity share
RAVIBHAI	TUSHARBHAI	DALAL		'IN30021417414223	2129	Equity share
ALPANA		ANAND		'IN30021417416428	50	Equity share
GURMINDER	SINGH	ANAND		'IN30021417428525	20	Equity share
GILARMINA	DAVID	DSOUZA		'IN30021417437497	999	Equity share
RUSHABH	C	MEHTA		'IN30021417454122	300	Equity share
LANCY		DCUNHA		'IN30021417458492	500	Equity share
SILA	BETAL	DAS		'IN30021417475723	1000	Equity share
ANPURNA		SINGH		'IN30021417476349	450	Equity share
ABHISHEK		AGRAWAL		'IN30021417477905	1000	Equity share
RAHUL	PRALHAD	JANGID		'IN30021417482804	100	Equity share
DAMODAR	DAS	MUCHHAL		'IN30021417482896	2400	Equity share
ABHAYKUMAR	SOBHAGCHAND	SHAH		'IN30021417484076	1200	Equity share
SUNIL		MOHTA		'IN30021417495657	500	Equity share
ANILKUMAR	V	KARADDI		'IN30021417496795	30	Equity share
GEETA		PILLA		'IN30021417498483	150	Equity share
CHEITNA	BHARATKUMAR	MALKAN		'IN30021417500615	1000	Equity share
DINESH	KUMAR	SHUKLA		'IN30021417525865	50	Equity share
RAMAKRISHNA	UDAYA	KUMAR		'IN30021417545065	500	Equity share
NANDINI				'IN30021417554394	399	Equity share
BHAVYA		L		'IN30021417563397	255	Equity share
RITESH		UPADHYAYA		'IN30021417593290	500	Equity share
KRISHNAKUMAR	KUMARAN	NAIR		'IN30021417599713	1000	Equity share
ROSHAN		SRIVASTAV		'IN30021417632618	300	Equity share
SATYASADHAN		CHALAMALA		'IN30021417640520	99	Equity share
VASIM		ATAR		'IN30021417642386	100	Equity share
CHANDRASHEKAR	ASHOK	YALAGI		'IN30021417649289	1000	Equity share
CHIRAG	M	SAJJANAR		'IN30021417670568	350	Equity share
ANANTRAI	SUNDARJI	KARIYA		'IN30021417677646	500	Equity share
NANIGOPAL		DATTA		'IN30021417704992	100	Equity share
BHAGWANDAS		BHARADIYA		'IN30021417721506	200	Equity share
ANIL	RAMAWATAR	KHANDELWAL		'IN30021417722020	100	Equity share
SUSHILA		MEHTA		'IN30021417736473	40	Equity share
KAUSTUBH	PURUSHOTTAM	SAKHALKAR		'IN30021417738274	1500	Equity share
SNEHA	KUNAL	KOTHARI		'IN30021417740639	3000	Equity share
SUBODH		JOHRI		'IN30021417744939	400	Equity share
SUSHIL	KUMAR	SOMANI		'IN30021417768242	100	Equity share
ANURADHA	ANIL	KULKARNI		'IN30021417775238	50	Equity share
AMI	PARIMAL	SHETH		'IN30021417780386	2000	Equity share
RAMKRISHNA		GHOSH		'IN30021417791077	70	Equity share
SAIKAT		GANGULY		'IN30021417799983	500	Equity share
SAI	SHIRISH	DEO		'IN30021417801813	800	Equity share
J		VIVEK		'IN30021417809432	5	Equity share
GAURAV		JODHAWAT		'IN30021417828233	1000	Equity share
UMA		RATTAN		'IN30021417833976	2000	Equity share
PANKAJ	RAMMOHAN	JINDAL		'IN30021417861645	5000	Equity share
JAGDISH		JANGID		'IN30021417863253	200	Equity share
PREM	HARI	NARAINSHARMA		'IN30021417874544	100	Equity share
ROHINI		MANIAN		'IN30021417877320	40000	Equity share
AARTI	MANGESH	SHIRODKAR		'IN30021417877635	35	Equity share
THADI	ANANTA	LAKSHMI		'IN30021417879612	700	Equity share
SUSHMA		JAREWAL		'IN30021417885362	499	Equity share
HARVINDER	SINGH	BHATIA		'IN30021417899517	100	Equity share
MEGHANA	P	HATTANGADY		'IN30021417916266	500	Equity share
SWATI		GANGULY		'IN30021417935726	50	Equity share
RUSHABH	N	GANDHI		'IN30021417943902	300	Equity share
SANJAY		THAPAR		'IN30021417952009	101	Equity share

MANISH	P	SHAH		'IN30021417971306	10000	Equity share
VASAVADA	SHRADDHA	S		'IN30021418001680	500	Equity share
SARITA		SHARMA		'IN30021418002287	9	Equity share
ALOK		RASTOGI		'IN30021418003816	100	Equity share
KUNAL	KIRANKUMAR	RATHOD		'IN30021418006431	200	Equity share
DIP	NARAYAN	BURMAN		'IN30021418008601	1	Equity share
PRADEEP		KOTHARI		'IN30021418021980	1000	Equity share
KARAN	M	RAJASTH		'IN30021418029648	400	Equity share
SLV		SUBRAHMANYAM		'IN30021418034172	50	Equity share
PRERNA		TANEJA		'IN30021418038577	1750	Equity share
SAKETI		PRASAD		'IN30021418041488	10	Equity share
BHAVIN	KAUSHIK	ACHARYA		'IN30021418045649	500	Equity share
VIKAS	VIJAYKUMAR	JAIN		'IN30021418092189	900	Equity share
CHHAYABEN	ANANTKUMAR	TAMBOLI		'IN30021418093052	200	Equity share
LEELAM	CHAND	BAFNA		'IN30021418098642	500	Equity share
ADARSH		CHOPRA		'IN30021418114009	100	Equity share
JINITA	MITESH	DESAI		'IN30021418127722	200	Equity share
H	T	SANDEEPHEGDE		'IN30021418132451	500	Equity share
MISHRA	GEETA	RAKESH		'IN30021418133946	1000	Equity share
NARENDRA	KUMAR	SINGH		'IN30021418138967	100	Equity share
HARSH	KUMAR	SANDHIR		'IN30021418145513	100	Equity share
LALIT		JAIN		'IN30021418175697	200	Equity share
NAVNEET		CHAUDHARI		'IN30021418192585	100	Equity share
VINOD	JAYRAM	DAYMA		'IN30021418193150	100	Equity share
SAFA	ASLAM	MODAK		'IN30021418212699	1000	Equity share
SUNDER	RAM	KORIVI		'IN30021418221595	10	Equity share
NASRUDDIN		MADHUPURWALA		'IN30021418224661	600	Equity share
PREMILABEN	S	MISTRI		'IN30021418238631	200	Equity share
N		JAYACHANDRAN		'IN30021418246962	1000	Equity share
RAMESH	DILIP	CHINCHAKAR		'IN30021418270106	300	Equity share
NIRMAL	KUMAR	CHOWDHARY		'IN30021418284009	4000	Equity share
VENKATESWARAN		SIVARAMAN		'IN30021418293885	2000	Equity share
JAYSHRI	DILIPKUMAR	SHAH		'IN30021418297013	100	Equity share
SHREERAJ	HARISHBHAI	SHAH		'IN30021418302032	600	Equity share
PRANAY		SHARAN		'IN30021418307885	250	Equity share
TAMAL		GHATAK		'IN30021418315211	80	Equity share
ALOK		SALOOJA		'IN30021418329137	400	Equity share
APARNA	SUDHIR	SAHOO		'IN30021418338837	100	Equity share
NIRMALA		RUSIA		'IN30021418347348	2000	Equity share
MANOHAR		MISHRA		'IN30021418369473	20	Equity share
JENNY		FERNANDES		'IN30021418392875	50	Equity share
SOUMYA		THANTRY		'IN30021418400335	800	Equity share
GEET	MOHAN	VEKHANDE		'IN30021418419549	100	Equity share
CHETANA	M	SHAH		'IN30021418430770	15	Equity share
GR	AMBIKA	YASHASWINI		'IN30021418434020	150	Equity share
ANAND		DHARMALINGAM		'IN30021418435887	425	Equity share
SHALABH		MAHAJAN		'IN30021418440290	3000	Equity share
KALPESH		DEVCHAND		'IN30021418440835	10	Equity share
KOTI	VENKATARATNAM	TEKI		'IN30021418441311	1760	Equity share
V	S	GOPINATH		'IN30021418462785	30	Equity share
KISHORKUMAR	BALVANTRAY	DAVE		'IN30021418463807	335	Equity share
MANISH	ASHOK	SHUKLA		'IN30021418471018	2499	Equity share
NILESH	BHIKHALAL	SANGHAVI		'IN30021418471593	211	Equity share
RAJIV		NAIR		'IN30021418482379	25	Equity share
A		PREMKUMAR		'IN30021418523766	400	Equity share
PRABHAVATI	G	MEHTA		'IN30021418529078	1000	Equity share
MAHESH	CHANDRA	AGRAWAL		'IN30021418533123	18	Equity share
VEENA	KIRITKUMAR	SHETH		'IN30021418536060	500	Equity share
VILASBEN	SANJAY	CHAUHAN		'IN30021418541869	108	Equity share
JWALIN		NAYAK		'IN30021418544826	300	Equity share

HARISH	TIRATHDAS	LULLA		'IN30021418553554	6000	Equity share
MAHESH		KUMAR		'IN30021418557919	305	Equity share
NAVINKUMAR	SATYAPRAKASH	SINGH		'IN30021418561503	92	Equity share
NILESH	KISHORBHAI	SHETH		'IN30021418578800	300	Equity share
RAHIL	VIJAY	SHAH		'IN30021418592965	2018	Equity share
BHAVITA	RUPESH	CHOKSHI		'IN30021418593996	1000	Equity share
ROOPESH	K	SHAH		'IN30021418599485	2000	Equity share
MEENAKSHI	VASUDEO	WADEKAR		'IN30021418601196	100	Equity share
SIDDHARTH		RAWAT		'IN30021418604806	100	Equity share
MEETA	NAYAN	DHAROD		'IN30021418620446	1000	Equity share
VASUDEO	DATTATRAY	WADEKAR		'IN30021418620606	90	Equity share
DAYA	DATTATRAY	WADEKAR		'IN30021418646794	100	Equity share
PRABHAT		KUMAR		'IN30021418654296	1000	Equity share
SSG	FINCOM	PLTD		'IN30021418716387	2000	Equity share
MANILA		MALPANI		'IN30021418726063	5000	Equity share
RAJAN	R	INANI		'IN30021418726758	45	Equity share
SUDHAKAR	MADHUKAR	PATIL		'IN30021418733126	100	Equity share
VINNI		BABY		'IN30021418745334	7750	Equity share
DRASHTI	SHAIL	SHAH		'IN30021418769217	400	Equity share
ZEENAT		NAQUATEE		'IN30021418770318	299	Equity share
SANDEEP		KOTHARI		'IN30021418781027	2000	Equity share
SOMNATH		DUTTA		'IN30021418788279	400	Equity share
DARSHAN	ASHOKBHAI	PAREKH		'IN30021418795212	200	Equity share
SOURABH		BHARGAVA		'IN30021418810473	35	Equity share
JAIPRAKASH		TIWARI		'IN30021418817498	750	Equity share
SAMSUKHA	PAWAN	KUMARTOLARAMHUF		'IN30021418817668	1500	Equity share
CHANDRAKANT		PARAB		'IN30021418819858	1500	Equity share
CHARMI	KUNAL	MEHTA		'IN30021418824010	3000	Equity share
MAYANK		TYAGI		'IN30021418836616	200	Equity share
LAVINDER	KAUR	NARANG		'IN30021418837168	1500	Equity share
KIRAN		D		'IN30021418870013	500	Equity share
PRADEEP	KUNVERJI	VED		'IN30021418921930	500	Equity share
LEENA	PANKAJ	SANGHVI		'IN30021418952915	500	Equity share
SWAPNIL	PREMCHAND	NAHAR		'IN30021418962997	2000	Equity share
MAHENDRAGIR	RAMESHGIR	GOSWAMI		'IN30021418964402	100	Equity share
JIGNASA	NILESH	SHETH		'IN30021418964961	280	Equity share
TAMY		DEDHIA		'IN30021418998179	380	Equity share
VIMALA	ASHOKKUMAR	LALWANI		'IN30021419003327	1000	Equity share
KRISHNA	M	KAMBLE		'IN30021419020038	100	Equity share
PRIYANKA		CHOWDHARY		'IN30021419030603	1000	Equity share
DESHPANDE	CHAITANYA	SUDHIR		'IN30021419032764	100	Equity share
KUNAL	H	BILAKHIYA		'IN30021419051264	600	Equity share
RAKESH		P		'IN30021419060072	90	Equity share
NISHCHAYA	KUMAR	JAIN		'IN30021419061320	112	Equity share
RAHUL	SURESH	GANDHI		'IN30021419071197	500	Equity share
RAHUL		BHANDARI		'IN30021419078910	1000	Equity share
VINOD	N	HINGORANI		'IN30021419087669	1000	Equity share
RISHI		BHANDARI		'IN30021419092842	1000	Equity share
MONIKABEN	RAMSWAROOP	AGRAWAL		'IN30021419104949	170	Equity share
SHANKARLAL	R	DHOOTHUF		'IN30021419118206	33300	Equity share
TUMATI		PADMA		'IN30021419120586	300	Equity share
ABHISHEK		RATHI		'IN30021419138463	211	Equity share
ASHOK	KUMAR	JAIN		'IN30021419146764	250	Equity share
VIKAS		GUPTA		'IN30021419148413	300	Equity share
RENITA	MATHEW	DENNIS		'IN30021419194500	53	Equity share
STAKEHOLDERS	EMPOWERMENT	SERVICES		'IN30021419219785	1	Equity share
SAMPADA	SUNIL	BHUVAD		'IN30021419244596	200	Equity share
BEENABEN	MAHADEVBHAI	DESAI		'IN30021419275123	11500	Equity share
ANJU		PUROHIT		'IN30021419305052	175	Equity share
MANOJ	AGARWAL	ANDSONSHUF		'IN30021419314953	1000	Equity share

PRADEEP		DADLANI		'IN30021419327915	400	Equity share
KISHOR	TILOKCHAND	LADHANI		'IN30021419332141	700	Equity share
PRASHANTH	KUMAR	JAIN		'IN30021419341224	130	Equity share
PRANAV	NITIN	VIPANI		'IN30021419343062	268	Equity share
RAMESHBHAI	JIVRAJBHAI	UJIA		'IN30021419347131	150	Equity share
SAKARIYA	YOGESHKUMAR	J		'IN30021419359136	400	Equity share
KALI	PRASAD	SWAIN		'IN30021419373701	250	Equity share
SHASHI		KUMAR		'IN30021419377977	25	Equity share
KARISHMA	SHEEL	KOTHARI		'IN30021419386378	100	Equity share
MUKESH	M	DHOOT		'IN30021419398158	100	Equity share
AJITH	KUMAR	C		'IN30021419410606	500	Equity share
KUNAL	ANILBHAI	GANDHI		'IN30021419424969	500	Equity share
MUKESH		AGARWAL		'IN30021419426477	300	Equity share
PRAKASH	NATHMAL	OSWAL		'IN30021419429295	500	Equity share
INDRA		SHARMA		'IN30021419438752	1000	Equity share
HITESH		MEHTA		'IN30021419442670	100	Equity share
NEHA		TALREJA		'IN30021419446259	2000	Equity share
VRUSHALI	VINEET	WADKE		'IN30021419449538	500	Equity share
SUBHAM		BONDIA		'IN30021419458232	1000	Equity share
ANJU	CHAINROOP	DUGAR		'IN30021419467346	500	Equity share
CHETAN		JHAMNANI		'IN30021419467643	200	Equity share
BHARTI		GUPTA		'IN30021419485477	300	Equity share
ARUN	PURUSHOTTAM	ALBAL		'IN30021419486775	100	Equity share
JAYASHREE	PRABHU	BASRUR		'IN30021419491792	1600	Equity share
VIKASH	KUMAR	SARAOGI		'IN30021419495735	300	Equity share
NAMADEVA	PRABHU	BASRUR		'IN30021419499301	500	Equity share
SRINIVAS		CHIMALAMARRI		'IN30021419529281	1	Equity share
ARCHANA		TAGORE		'IN30021419536899	500	Equity share
SHIRISH	TRIVIKRAM	KUSURKAR		'IN30021419543752	60	Equity share
SAMPATHKUMAR		CHINNASWAMY		'IN30021419557397	500	Equity share
RAJAN		PRASAD		'IN30021419561818	100	Equity share
PARESHBHAI	D	BHAVSAR		'IN30021419562048	500	Equity share
SUDHIR	CHANGDEV	GAIKWAD		'IN30021419581646	140	Equity share
SAURABH		GUPTA		'IN30021419586537	1000	Equity share
KRANTI	MAHAVIR	MUTHA		'IN30021419603324	150	Equity share
ARUN		V		'IN30021419608457	66	Equity share
RAUNAQ		KUMAR		'IN30021419609739	300	Equity share
RAMSWAROOP		SODHANI		'IN30021419610038	1500	Equity share
SUMAN				'IN30021419618968	35	Equity share
ARVIND	PREMCHAND	MEHTA		'IN30021419621542	1000	Equity share
JAYABEN	PREMCHAND	MEHTA		'IN30021419624286	2500	Equity share
ASHWANI	KUMAR	YADAV		'IN30021419639500	3	Equity share
BINOD	KUMAR	BAGARIA		'IN30021419663383	75	Equity share
BIMAL	KUMAR	CHORARIA		'IN30021419673665	1500	Equity share
RAJUL	DILIP	GANDHI		'IN30021419701500	500	Equity share
NIVRUTTI	PATILBUVA	KHUTAL		'IN30021419705561	200	Equity share
KRISHAN	KUMAR	GURNANI		'IN30021419708915	100	Equity share
DEVANG	NARENDRABHAI	SHAH		'IN30021419720831	17500	Equity share
M		KRISHNAMURTHY		'IN30021419724610	5	Equity share
NARESH	JASHBHAI	SONI		'IN30021419725127	400	Equity share
GAURAV	PARESHKUMAR	DALAL		'IN30021419734863	250	Equity share
HARI	PRAKASH	SHARMA		'IN30021419735534	100	Equity share
PALLAVI		BAKHAI		'IN30021419740688	500	Equity share
BHARAT	D	SHETHHUF		'IN30021419757263	4000	Equity share
ELIZABETH	ARVIND	TIGDI		'IN30021419760621	1000	Equity share
SHAGUN		AGARWAL		'IN30021419768663	5000	Equity share
VIMAL	KUMAR	SARAOGIHUF		'IN30021419774688	50000	Equity share
MAHAJAN	VIVEK	SURINDER		'IN30021419775847	1000	Equity share
ASHOK	PRASAD	YADAV		'IN30021419777070	361	Equity share
SRIPAL		G		'IN30021419786066	1000	Equity share

ANITA		SHARMA		'IN30021419789396	400	Equity share
REKHA		JAIN		'IN30021419797301	600	Equity share
SOURAV		CHAKRABORTY		'IN30021419812974	4062	Equity share
SHIVANNAGOWDA	H	K		'IN30021419826545	364	Equity share
VIJAYA	G	SHAH		'IN30021419835780	100	Equity share
ASHOK	MOHANDAS	MEHTA		'IN30021419845685	1000	Equity share
SHITAL	SHRIPAD	NALGIRKAR		'IN30021419852090	150	Equity share
BIJENDRA	KUMAR	JHA		'IN30021419855113	230	Equity share
FALGUNI	NILESH	SHAH		'IN30021419875120	200	Equity share
SHARON		MASCARENHAS		'IN30021419880113	900	Equity share
PRIYANKA		EADALA		'IN30021419882391	3500	Equity share
THAKKAR	VIPUL	RAMESHCHANDRAHUF		'IN30021419886144	963	Equity share
ANIRUDDH	ASHOK	AGRAWALHUF		'IN30021419886232	1000	Equity share
SACHIN	NANALAL	ROKANIHUF		'IN30021419889127	19968	Equity share
SHEKHAR		MEHROTRA		'IN30021419922864	80	Equity share
SHEMESH	S	RAJAN		'IN30021419949813	500	Equity share
RIZWANA	JUJAR	KANCHWALA		'IN30021419958100	500	Equity share
NITIN		LALAN		'IN30021419961146	1050	Equity share
SALBA	NASIRUDDIN	MADHUPURWALA		'IN30021419964224	2000	Equity share
PRIYA		SAVLA		'IN30021419968863	100	Equity share
PAWAN		BHATIA		'IN30021419977868	100	Equity share
RIMA		LALAN		'IN30021419979509	500	Equity share
KRISHIKA	MUKESH	GANDHI		'IN30021419979865	500	Equity share
NAYNABEN	RAMESHCHANDRA	SHAH		'IN30021419988421	200	Equity share
KANCHAN	HARSHIT	GOENKA		'IN30021420004157	1400	Equity share
NIKHIL		SARAOGI		'IN30021420014203	8827	Equity share
JURYANI	JEETU	H		'IN30021420015912	222	Equity share
RUCHI		BHARGAVA		'IN30021420030053	900	Equity share
PRADEEP	KUMAR	BHARGAVA		'IN30021420030070	700	Equity share
MANOJ		TECKCHANDANI		'IN30021420031816	11	Equity share
RACHNA	NARESH	JAIN		'IN30021420037983	81720	Equity share
MOHIT		KULKARNI		'IN30021420047719	500	Equity share
ALPESH	ARVIND	SHETH		'IN30021420059947	2000	Equity share
GOPAL		CHADHA		'IN30021420092813	700	Equity share
RAVIKANTH		TALASILA		'IN30021420095076	3	Equity share
VIKALP		SAHAY		'IN30021420101307	4	Equity share
NAITIK	PRAFULCHANDRA	SHAH		'IN30021420117508	1139	Equity share
PRADIP	HIMATLAL	SHAHHUF		'IN30021420121504	1000	Equity share
VIKASHKUMAR	C	JAIN		'IN30021420122110	1500	Equity share
RAVINDRA	SOPAN	PATIL		'IN30021420129584	200	Equity share
SHELJA		GUPTA		'IN30021420141523	400	Equity share
MOHIT		GUPTA		'IN30021420148547	200	Equity share
BANSHILAL	JEEWANMAL	DHARIWAL		'IN30021420171030	500	Equity share
HULSHI		BHATTAR		'IN30021420185578	1500	Equity share
MAHESH	LALJIBHAI	RATHOD		'IN30021420191926	10	Equity share
RONAK	PARESH	DOSHI		'IN30021420219842	100	Equity share
AKSHITA	NARESH	KAMALJAIN		'IN30021420232187	14000	Equity share
ISHIRA		KUMAR		'IN30021420236282	7100	Equity share
BHIKHABHAI	P	PARMAR		'IN30021420237433	100	Equity share
VISHAL	SHAMBHUNATH	SINGHANIA		'IN30021420239285	100	Equity share
JILL	ATUL	SHAH		'IN30021420239978	65	Equity share
AMITA	SANTOSHKUMAR	VALBHANI		'IN30021420243423	940	Equity share
SHEETAL		MALIK		'IN30021420251917	1350	Equity share
HARESH	SOMALAL	VYAS		'IN30021420253923	50000	Equity share
GIRISH	L	SHAH		'IN30021420281181	100	Equity share
VIRAL	AJAYBHAI	MODY		'IN30021420305968	4000	Equity share
SUNNY		GOYAL		'IN30021420316127	100	Equity share
AISHWARYA		BAZAZ		'IN30021420323298	250	Equity share
GAURANG	BALUBHAI	PATEL		'IN30021420385655	800	Equity share
RAJESHKUMAR	K	PRAJAPATI		'IN30021420385751	6500	Equity share

NARESH	DEEPCHAND	JAIN		'IN30021420394074	55000	Equity share
V	SIDDARTH	DUDHERIA		'IN30021420427465	500	Equity share
NEHA		RAMAN		'IN30021420441656	6000	Equity share
NANDKISHOR		SAWANT		'IN30021420450106	100	Equity share
MANISH		PAGARIA		'IN30021420462011	500	Equity share
SANGITA	PURUSHOTTAM	KALANTRI		'IN30021420478008	40	Equity share
VINEETA		GAVRI		'IN30021420489324	1000	Equity share
SUDHA		BOHRA		'IN30021420497349	50	Equity share
DHRUVI	RAKESH	SONI		'IN30021420501629	555	Equity share
ARPAN	VIJAYBHAI	NAIK		'IN30021420535330	1000	Equity share
RUCHIKA		BAJAJ		'IN30021420553949	275	Equity share
JAGRUTIBEN	S	PRAJAPATI		'IN30021420565819	1000	Equity share
DAWA		DORJE		'IN30021420571737	180	Equity share
SEEMA		SONI		'IN30021420578382	2	Equity share
KARTIK		RAVI		'IN30021420580800	500	Equity share
ANIRUDH	PRADUMNA	GARG		'IN30021420589235	250	Equity share
AMAN		DHARIWAL		'IN30021420590864	1000	Equity share
RAJENDRAKUMAR	SHYAMLAL	SABOO		'IN30021420595543	700	Equity share
SAGAR	RAJESH	THAKKAR		'IN30021420624332	500	Equity share
RASMITABEN	BHARATBHAI	CHODAVADIYA		'IN30021420626295	200	Equity share
PRIYANKA		CHORDIA		'IN30021420630637	500	Equity share
NOOPUR		AGARWAL		'IN30021420630983	1999	Equity share
B	PADMAJA	GOWRI		'IN30021420664942	1000	Equity share
DEENA		JAIN		'IN30021420673453	4000	Equity share
NIKHIL	PRAKASH	PUNJABI		'IN30021420681401	1000	Equity share
PENDLI		SRINIVAS		'IN30021420732762	584	Equity share
ASHABEN	MAHESHBHAI	KOSHIYA		'IN30021420742282	150	Equity share
SULOCHANA		SHARMA		'IN30021420751062	500	Equity share
NITIN	TULSHIRAM	PHAD		'IN30021420752549	1385	Equity share
ANJALI	SHYAM	RAJWANAY		'IN30021420768353	380	Equity share
SHIVANGI	MAHESH	MULL		'IN30021420778386	650	Equity share
PARSH	RAM	BHATTAR		'IN30021420785338	100	Equity share
SANDESH	N	PATKAR		'IN30021420785928	50	Equity share
UTKARSH	VASANTKUMAR	MEHTA		'IN30021420786572	10000	Equity share
SRICHAND	MAIDASANI	HUF		'IN30021420790510	1000	Equity share
AMITKUMAR	RAMESHBHAI	PATEL		'IN30021420805106	150	Equity share
SHREYANS	PRAKASHCHAND	JAIN		'IN30021420805681	200	Equity share
TARACHAND	GALALCHAND	SHAHHUF		'IN30021420815177	2000	Equity share
SUVRAT		TRIPATHI		'IN30021420816073	400	Equity share
AVI		AGGARWAL		'IN30021420820832	300	Equity share
HARESH	PREMJI	GAJARA		'IN30021420842186	2000	Equity share
PRATIK	JITENDRA	DOSHI		'IN30021420844340	200	Equity share
JITENDRA	KUMAR	PANDEY		'IN30021420851612	300	Equity share
BHAVESH	K	KOKAL		'IN30021420862965	500	Equity share
SONAL	RAMESH	BUTANI		'IN30021420866706	400	Equity share
SAURIN	MAHENDRAKUMAR	SHAH		'IN30021420878767	4500	Equity share
BHAVIK	ASHOK	BABARIA		'IN30021420883215	125	Equity share
INDRAJIT		RAY		'IN30021420883889	87	Equity share
SURESHKUMAR		MANDAWEWALA		'IN30021420888877	500	Equity share
DHWANI	MANOJ	TOSHNIWAL		'IN30021420891207	1500	Equity share
ALPESH	VASUDEV	ASRANI		'IN30021420895841	250	Equity share
TRISHALA	RANI	JAIN		'IN30021420899800	101	Equity share
ASHA		SURANA		'IN30021420900218	100	Equity share
SHANKAR	LAL	SURANA		'IN30021420912547	100	Equity share
MOHIT	ARVINDKUMAR	MADANI		'IN30021420915236	1000	Equity share
MANOJJ		RAWAT		'IN30021420959850	150	Equity share
MOKSHA	HITESH	SANGHAVI		'IN30021420973629	100	Equity share
MANOJ		BATHEJA		'IN30021420977040	1	Equity share
MANISH		TRIPATHI		'IN30021420987562	2	Equity share
NILESH	PUNAMCHAND	JAINHUF		'IN30021421000770	1000	Equity share

YATIN	AVINASH	PATWARDHAN		'IN30021421009486	350	Equity share
ROSHAN		LAL		'IN30021421021822	1500	Equity share
MANCHIKATLA		RAMU		'IN30021421032881	10	Equity share
DHWANI	SAURIN	SHAH		'IN30021421050369	2000	Equity share
SOMESH		SARKAR		'IN30021421054217	200	Equity share
VAGHELA	YUVRAJSINH	G		'IN30021421060338	250	Equity share
NARAPA	REDDY	TALLA		'IN30021421065166	500	Equity share
RASIKBHAI	VIRJIBHAI	NANDASANA		'IN30021421068588	125	Equity share
MAHENDRA	KUMAR	RUSTGI		'IN30021421075398	500	Equity share
KRUNAL	B	VALA		'IN30021421079792	400	Equity share
RAJAT	VIKAS	JADHAV		'IN30021421094110	7	Equity share
SANJAY	KUMAR	GUPTA		'IN30021421149717	1310	Equity share
RATNESH		SHARMA		'IN30021421166845	500	Equity share
AMMUNJE	GURUPRASAD	NAYAK		'IN30021421168783	300	Equity share
DIVYESH	VALLABH	BHAIKANJARIYA		'IN30021421179478	1125	Equity share
SMITA	VITTHAL	PAWAR		'IN30021421180780	250	Equity share
PURVISHABEN	YATINKUMAR	PATEL		'IN30021421181161	25	Equity share
SAMEEKSHA	NARENDRA	GOHIL		'IN30021421182126	500	Equity share
SANTHOSH	DEVI	NAHAR		'IN30021421194419	1000	Equity share
NOOPUR		CHATURVEDI		'IN30021421251457	500	Equity share
NANDESH		KATTA		'IN30021421302412	1250	Equity share
ANKITA	RAVI	CHAUDHARI		'IN30021421308950	250	Equity share
SUBHASH	CHANDRAKANT	VYAS		'IN30021421314456	1000	Equity share
SHALINI		BHATIA		'IN30021421315184	150	Equity share
VINOD	SURESHBHAI	TORANIHUF		'IN30021421317459	100	Equity share
PALLAVI		BANSAL		'IN30021421321179	192	Equity share
DINESH	AMARCHAND	RATHODHUF		'IN30021421325081	500	Equity share
RAUNAK		AGARWAL		'IN30021421342247	168	Equity share
DONGARE	JYOTI	ASHOK		'IN30021421344381	250	Equity share
GYAN		PRAKASH		'IN30021421351277	1000	Equity share
SHALINI		AGGARWAL		'IN30021421355788	2000	Equity share
JIGAR	RAJESHBHAI	RAVAL		'IN30021421365909	4	Equity share
JIMMY		ALIAS		'IN30021421369603	10	Equity share
VIJAY		SONI		'IN30021421373136	500	Equity share
VIBHA		SWARUP		'IN30021421376436	65750	Equity share
PRANJAL		GUPTA		'IN30021421399005	50	Equity share
SAGAR	MAHAVIR	KURUNDWADAKAR		'IN30021421405207	50	Equity share
RUPABEN	HARINBHAI	PANDYA		'IN30021421405897	700	Equity share
SAVITA		BAHAL		'IN30021421438821	2000	Equity share
VINOD	KUMAR	BAHAL		'IN30021421440671	2000	Equity share
MAMTA	MANGESH	RAO		'IN30021421443552	100	Equity share
KIRITKUMAR	AMRUTLAL	SHETH		'IN30021421444150	190	Equity share
RISHABH	O	GUNDECHA		'IN30021421465718	2350	Equity share
BALACHANDRA		BHAT		'IN30021421470024	200	Equity share
HARI	RAM	GARG		'IN30021421475246	120	Equity share
MAURYA	MATADEVI	SHIVKUMAR		'IN30021421488224	326	Equity share
VIKAS		JAIN		'IN30021421494903	150	Equity share
CHIRAG	BHARAT	LADOLA		'IN30021421504582	100	Equity share
PRITI		SHALINI		'IN30021421508139	1800	Equity share
SARITA	D	JAIN		'IN30021421519853	20000	Equity share
MUKUNDBHAI	PARSHOTTAMDAS	SARAIYA		'IN30021421538817	1000	Equity share
SNEHALKUMAR	RAJENDRAKUMAR	BHATT		'IN30021421551589	300	Equity share
MAYUR	MOHAN	KADAM		'IN30021421560247	800	Equity share
MRITYUNJOY		BISWAS		'IN30021421563663	94	Equity share
MEENAL		JAIN		'IN30021421576290	150	Equity share
NILESH	MADHUKARRAO	PAMPATTIWAR		'IN30021421577153	1400	Equity share
GURURAJ	YALGURDRAJ	PUROHIT		'IN30021421577223	2000	Equity share
GOBINDA	LAL	DUTTA		'IN30021421588210	500	Equity share
BELLALA	LALITHA	SREE		'IN30021421588349	800	Equity share
SPARSH	MAHESH	GUPTA		'IN30021421592056	40	Equity share

JAYESH	HARKISHANDAS	PAREKH		'IN30021421599961	500	Equity share
SUSHILA	PASU	GADA		'IN30021421614086	400	Equity share
CHIRAG	ANIL	ADVANI		'IN30021421618178	2000	Equity share
ANUJ		SHARMA		'IN30021421630963	400	Equity share
ANANDRAM	BHAGWANDAS	BELANIHUF		'IN30021421635277	1000	Equity share
PATEL	PRAVINBHAI	B		'IN30021421635515	700	Equity share
HITESH	RAMNIKLAL	MEHTA		'IN30021421642055	300	Equity share
PREMCHAND	SUGANLAL	NAHAR		'IN30021421643017	2500	Equity share
NISHA		KARN		'IN30021421643189	68	Equity share
VISHAL		SAXENA		'IN30021421658440	26	Equity share
SHARMILA	HASMIN	SHAH		'IN30021421659379	250	Equity share
AKANKSHA		KUMARI		'IN30021421671363	20	Equity share
ARJUNLAL	KOTHARI	HUF		'IN30021421680624	100	Equity share
KISHAN	MAHENDRAKUMAR	PANDYA		'IN30021421687614	200	Equity share
NEHA	JATIN	THAKKAR		'IN30021421688756	100	Equity share
JANAKKUMAR	RATILAL	RAWAL		'IN30021421689275	100	Equity share
KACHHATIYA	MITESHKUMAR	MANJIBHAI		'IN30021421696096	200	Equity share
CHITRA		BASUMATARY		'IN30021421698665	1000	Equity share
KIRAN	VISHNU	VERNEKAR		'IN30021421701106	600	Equity share
THAKKAR	RONAK	KUMAR		'IN30021421703281	500	Equity share
YOGESH	NANALAL	SANGHVI		'IN30021421715839	1000	Equity share
SUSHEELA				'IN30021421724403	400	Equity share
MANOJ	RAMPAL	SHRIVASTAV		'IN30021421726267	1	Equity share
AMOL	ARVIND	MHADE		'IN30021421736106	300	Equity share
KALYANI	RAJENDRA	GHAG		'IN30021421737682	100	Equity share
CHETNA	YOGESH	SANGHVI		'IN30021421741735	1000	Equity share
NASIBA		KHATOON		'IN30021421745623	189	Equity share
VISHWANATH	PRASAD	SRIVASTAVA		'IN30021421750140	1094	Equity share
SHOBHA		SAXENA		'IN30021421751074	500	Equity share
AKSHAY	SURESH	DOSHI		'IN30021421756564	500	Equity share
TUSHAR				'IN30021421758390	230	Equity share
MANISH	SHASHIKANT	PATIL		'IN30021421760874	10	Equity share
ARUN	BHALCHANDRA	MALANKAR		'IN30021421769031	100	Equity share
DIMPLE	KUMARI	M		'IN30021421783981	5	Equity share
JITENDRA	CHINUBHAI	NANAVATI		'IN30021421784881	2000	Equity share
KEDAR	SHRIKANT	DESAI		'IN30021421792613	100	Equity share
NIKHIL	SUNIL	KHUBCHANDANI		'IN30021421803775	500	Equity share
PRAJAPATI	KANUBHAI	GANESHBHAI		'IN30021421804817	375	Equity share
SANDESH	S	GANDHI		'IN30021421811356	100	Equity share
HITESH	HARJIBHAI	VARIA		'IN30021421825352	75	Equity share
JIGNASHABEN	NAVNIT	KYADA		'IN30021421832392	20	Equity share
SURABHI		BHAGAT		'IN30021421844038	25000	Equity share
SHIVANI	CHINTAN	MEHTA		'IN30021421850755	100	Equity share
VIJAY	KUMAR	BERA		'IN30021421851491	300	Equity share
RAKHI	SHIRISH	PEDNEKAR		'IN30021421856885	200	Equity share
SANWAR	MAL	KHETAN		'IN30021421877513	100	Equity share
PARIMAL	HIMATLAL	JOSHI		'IN30021421882264	115	Equity share
SANKET	SURESH	DOSHI		'IN30021421888825	500	Equity share
MEENA	PREMCHAND	NAHAR		'IN30021421961608	3500	Equity share
DEEPALI	AVINASH	RAI		'IN30021421979448	5000	Equity share
VARUN	MUKESH	MOTA		'IN30021421981079	130	Equity share
NILESH	VINOD	PARIKH		'IN30021421995533	5000	Equity share
SAPNA		MITTAL		'IN30021421999346	6250	Equity share
DISHA	BHARAT	KHIMAVAT		'IN30021422006442	1800	Equity share
SANDEEP	VIJAYSINGH	BUTOLA		'IN30021422018366	100	Equity share
ANURAG		BERI		'IN30021422024803	100	Equity share
APURVA	HEMANT	SHAH		'IN30021422025994	5000	Equity share
AKANKSHA		BHALLA		'IN30021422029624	1250	Equity share
VAVAIYA	KALPESHBHAI	MADHUBHAI		'IN30021422031749	435	Equity share
DEVIREDDY	JAYANTH	REDDY		'IN30021422034010	800	Equity share

MONALIBEN	PRATIKBHAI	DEPANI		'IN30021422064128	925	Equity share
RAHUL	MAHENDRA	THAKER		'IN30021422077606	600	Equity share
GOPAL	RAJAN	MODI		'IN30021422079419	2000	Equity share
SUMAN	PRADEEPKUMAR	KHANDELWAL		'IN30021422079701	13	Equity share
NAND	KISHORE	MODI		'IN30021422080458	500	Equity share
SWATI	VINIT	METHI		'IN30021422091806	250	Equity share
AGRAWAL	ABHISHEK	MAHENDRAKUMAR		'IN30021422130189	200	Equity share
UPENDRA	SINGH	CHAUHAN		'IN30021422140391	550	Equity share
ANNIYAPPA		VENKATESHAN		'IN30021422143248	500	Equity share
ANSHUL		JAISWAL		'IN30021422162548	13000	Equity share
MIHIR	PRAFUL	MADIA		'IN30021422166498	400	Equity share
RAHUL	CHAUDHARY	HUF		'IN30021422210252	800	Equity share
HRITHIK	JUDE	DSOUZA		'IN30021422226302	1000	Equity share
PARMINDER		KAUR		'IN30021422233821	50	Equity share
CHANDAN	VINAYAK	NAIK		'IN30021422246801	200	Equity share
SAROJ		BHANDARI		'IN30021422272561	200	Equity share
GOPESHWAR	PRASAD	VERMA		'IN30021422289649	170	Equity share
SHWETA		MOOTHA		'IN30021422307356	12000	Equity share
SURAJ	MUKHI	MOOTHA		'IN30021422307811	56500	Equity share
DINESHKUMAR	XAVIER	DHAS		'IN30021422318107	200	Equity share
MEGHNA	SANJAY	SHAH		'IN30021422321709	500	Equity share
VUYYURU		DIVYA		'IN30021422324935	100	Equity share
MAMTA		SHARMA		'IN30021422364900	1000	Equity share
NUPUR		SWARUP		'IN30021422366438	54095	Equity share
ROHITKUMMAR		MUNDHRA		'IN30021422410516	100	Equity share
PATEL		JAYDEEP		'IN30021422444581	500	Equity share
JAYNE		KUMAR		'IN30021422446702	181	Equity share
MOHAMED	IQBAL	S		'IN30021422454500	45	Equity share
BHUSHAN	DNYANDEO	VARPE		'IN30021422457294	1000	Equity share
CHETAN		TODI		'IN30021422463382	10	Equity share
LIPIKA		DUTTA		'IN30021422466075	500	Equity share
DULICHAND	SETHIA	SONSHUF		'IN30021422494441	100	Equity share
CHHABIL	JAYANTILAL	LIMMANI		'IN30021422514818	6000	Equity share
KADAMBI	APURVA	SANGHAVI		'IN30021422516207	90	Equity share
SAVLANI		JYOTIBEN		'IN30021422517319	1000	Equity share
BHAVINI		SHUKLA		'IN30021422554131	20	Equity share
DHARMI		KAWAR		'IN30021422556456	1	Equity share
DAISY		JAIN		'IN30021422589904	250	Equity share
BHARAT	SHAMJI	CHHEDA		'IN30021422623775	1200	Equity share
RAJINDER		AGGARWAL		'IN30021422634625	2000	Equity share
YASH		BHUTORIA		'IN30021422639090	13800	Equity share
NEETA	DINKAR	AKOLKAR		'IN30021422643074	500	Equity share
MAHALASA	MADHUKAR	PAI		'IN30021422649629	1500	Equity share
SAVALIYA	BHARTIBEN	SHIVLAL		'IN30021422654780	1000	Equity share
SHIVLAL	KESHABHAI	SAVALIYA		'IN30021422662798	1000	Equity share
MEENAXIBEN	BHARATBHAI	CHAUDHARY		'IN30021422688830	100	Equity share
DEPANI	JAYDEEP	VRUJLALHUF		'IN30021422701781	2000	Equity share
MUKESH		KANDOI		'IN30021422709546	200	Equity share
PATEL	NEHABEN	JIGARKUMAR		'IN30021422714692	50	Equity share
DEPANI	RAJENDRA	JAMNADASHUF		'IN30021422718021	2000	Equity share
NIRMALA		TANKARIYA		'IN30021422720574	7000	Equity share
TAHER		PALANPURWALA		'IN30021422735936	100	Equity share
DEPANI	PRATIK	VRUJLALHUF		'IN30021422742595	2000	Equity share
KARAN	KETANBHAI	PATEL		'IN30021422753071	500	Equity share
AARTI	SHYAMSUNDER	VANJANI		'IN30021422754919	100	Equity share
NARESH	SHANTILAL	RADIA		'IN30021422758903	125	Equity share
NIMESH	HARJIVANBHAI	PATEL		'IN30021422765616	300	Equity share
MINU	MANOJ	TOSHNIWAL		'IN30021422777556	850	Equity share
BHARAT	KANTILAL	SHAH		'IN30021422786321	1000	Equity share
MANISH		GUPTA		'IN30021422794080	575	Equity share

VINODBHAI	NIMBABHAI	PATIL		'IN30021422816597	101	Equity share
LATHA		RAMACHANDRA		'IN30021422817854	180	Equity share
RAKESH	KUMAR	KHEMANI		'IN30021422818759	310	Equity share
ZARANABEN	NILESHKUMAR	PATEL		'IN30021422825178	500	Equity share
PRADEEP	BANDIPALLIAM	VAMANRAO		'IN30021422844648	25000	Equity share
MAHESWARI				'IN30021422868663	100	Equity share
SOMIL	KISHOR	NEGANDHI		'IN30021422926221	8500	Equity share
MISTRY	YOGESH	BALVANTRAI		'IN30021422959147	180	Equity share
BABU	CHACKO	D		'IN30021422968481	100	Equity share
PARIN	KISHANCHANDRA	KOTHARI		'IN30021422992665	20	Equity share
BUTHAPATI	ANIL	DYANI		'IN30021423008579	100	Equity share
MAMATHA	G	S		'IN30021423013568	300	Equity share
BELA		AGRAWAL		'IN30021423033112	1500	Equity share
PEENAL	HITESH	KAMODIA		'IN30021423044898	400	Equity share
RAMA		CHADHA		'IN30021423056883	1000	Equity share
VIKAS		TIWARI		'IN30021423061279	157	Equity share
NAGARAJKUMAR		B		'IN30021423062275	140	Equity share
PAWAN	KUMAR	BANSAL		'IN30021423082985	13000	Equity share
RAHUL	MUKESH	GANDHI		'IN30021423100220	700	Equity share
PRNOTI		CHAKRAVARTY		'IN30021423107766	1000	Equity share
BENU		AHUJA		'IN30021423126391	100	Equity share
DILIP	KUMAR	TIBAREWALHUF		'IN30021423207832	5000	Equity share
PINESH		PATEL		'IN30021423209682	40	Equity share
PARVEEN		KUMAR		'IN30021423245574	500	Equity share
GANESHI	LAL	BANSAL		'IN30021423253236	5000	Equity share
RAJAGOPAL		VASUDEVAN		'IN30021423287469	400	Equity share
SHIVLAL	KESHABHAI	SAVALIYAHUF		'IN30021423311375	844	Equity share
SUMIT	RAJ	DIVYAM		'IN30021423373658	9	Equity share
SUDHIR	KUMAR	GUPTA		'IN30021423374503	400	Equity share
G	V	VINOTHKUMAR		'IN30021423383073	965	Equity share
PRAFULCHANDRA	I	PATEL		'IN30021423398995	10	Equity share
GODESI	SAI	SWAROOP		'IN30021423399596	2270	Equity share
PUNIT	P	JAIN		'IN30021423400099	25000	Equity share
DOLLY		BHATIA		'IN30021423411763	90	Equity share
SHALINI	UMESH	CHABLANI		'IN30021423417140	5000	Equity share
SHAH	RUPESH	DHIRAJLAL		'IN30021423420694	299	Equity share
UMESH	HIRANAND	CHABLANI		'IN30021423424639	18500	Equity share
KEDIA	SACHI	PANKAJ		'IN30021423437754	2500	Equity share
LAKSHMANA		V		'IN30021423446185	12	Equity share
AMI	RANKITKUMAR	THAKKAR		'IN30021423451752	100	Equity share
PREETI		MAURYA		'IN30021423482884	250	Equity share
DIPAKKUMAR	CHANDRAKANTBHAI	THAKKAR		'IN30021423485083	750	Equity share
DELHIBABU		S		'IN30021423516510	31	Equity share
DARSH	L	JAIN		'IN30021423519651	1000	Equity share
ASHA		CHAUDHARY		'IN30021423526345	1687	Equity share
PRADEEP		BALWANI		'IN30021423564881	40	Equity share
SUNITA		KELA		'IN30021423581657	50	Equity share
MAYUR	VINODBHAI	VARAIYA		'IN30021423581681	100	Equity share
NIRMALABEN	KANAIIY	LALTHAKKAR		'IN30021423603701	500	Equity share
AJITH		KUMAR		'IN30021423623514	150	Equity share
SANDEEP	JAGANNATH	YEOLA		'IN30021423655950	500	Equity share
TARAPADA		SAHA		'IN30021423656768	200	Equity share
RANJAN	RAMESHKUMAR	SHAH		'IN30021423754284	1000	Equity share
KUMAR	RATNA	SHANKER		'IN30021423786917	2490	Equity share
ANJANI		GUPTA		'IN30021423804834	1	Equity share
JAYESH	RAMESHCHANDRA	DAFTARY		'IN30021423834655	100	Equity share
PRAHALAD	KUMAR	MUNDRA		'IN30021423845494	1500	Equity share
KEDIA	DEVANSH	PANKAJ		'IN30021423887162	2500	Equity share
SUHAS	RAMCHANDRA	SHINDE		'IN30021423921268	100	Equity share
BHAVESH	S	PALANHUF		'IN30021423922210	1500	Equity share

DIPAKKUMAR	THAKKAR	HUF		'IN30021423923719	750	Equity share
ARTI	MAYANK	SHROFF		'IN30021423930935	3635	Equity share
NASIRKHAN	N	PATHAN		'IN30021423935481	80	Equity share
DUSHYANT	UDAY	BHATIAHUF		'IN30021423944747	4500	Equity share
RAMESHKUMAR	JAYANTILAL	SHAH		'IN30021423948130	800	Equity share
HARMANPREET	SINGH	OBEROI		'IN30021423964092	500	Equity share
RACHIT	JAYESH	KAPADIA		'IN30021424032875	100	Equity share
TIRUMALA	KODANDA	RAMAKRISHNARAO		'IN30021424079612	80	Equity share
MANDAR	RAMCHANDRA	NAIKAWADI		'IN30021424094134	1800	Equity share
DINESH	KUMAR	GUPTA		'IN30021424097245	700	Equity share
YOGESH	GYANCHAND	MOR		'IN30021424105083	50	Equity share
MANSUKHLAL	PRANJIVANDAS	RUPANI		'IN30021424118080	1	Equity share
AMIT		SINGH		'IN30021424172067	176	Equity share
VIKASHKUMAR	MUNDHRA	HUF		'IN30021424176239	5000	Equity share
PANDYA	NAINESH	AMBARISHHUF		'IN30021424184079	7	Equity share
N	SATHYA	NARAYANA		'IN30021424188908	500	Equity share
K	CHOCKALINGAM	HUF		'IN30021424201690	4350	Equity share
NITIN		GUPTA		'IN30021424234965	300	Equity share
SHISHIR	DEEPAK	JOSHI		'IN30021424289191	100	Equity share
DIVYA		TOLANI		'IN30021424301126	2205	Equity share
KHUSBOO		KOCHAR		'IN30021424332657	100	Equity share
KAVITA	SANJAY	PATIL		'IN30021424340114	190	Equity share
SHAH	BIMAL	RAMANLALHUF		'IN30021424402383	400	Equity share
SANDEEP	RAJ	MOOTHAHUF		'IN30021424402789	40000	Equity share
DEVANG	VRAJLAL	MEHTA		'IN30021424413596	5000	Equity share
SHIMLA		DEVI		'IN30021424413963	500	Equity share
PRIYANKA	C	GULAB		'IN30021424416589	500	Equity share
R	DINESH	KUMAR		'IN30021424418767	100	Equity share
AJAY	KUMAR	CHHAJER		'IN30021424423188	388	Equity share
RUCHI	SURESH	AGRAWAL		'IN30021424439473	300	Equity share
BINDU		SAINI		'IN30021424488248	100	Equity share
KIRTI	SANJAY	GAGGAR		'IN30021424521041	313	Equity share
RICHA		MISHRA		'IN30021424548307	5	Equity share
PANCHAL		CHANDUBHAI		'IN30021424558103	100	Equity share
UMA	MANOJ	JASRAPURIA		'IN30021424563308	2000	Equity share
VIKAS	KUMAR	SINGH		'IN30021424583996	471	Equity share
JAIN	HIRALAL	GULABCHAND		'IN30021424593035	1000	Equity share
SABRINA	PERCY	SHROFF		'IN30021424593109	800	Equity share
USHA	JAYANTH	SHETTY		'IN30021424604537	6000	Equity share
RINA	SURENDRA	TEKADE		'IN30021424612449	4000	Equity share
SUMIT		OLAK		'IN30021424612867	20	Equity share
NARESH		BANSAL		'IN30021424618069	200	Equity share
V		VENKATESH		'IN30021424721410	50	Equity share
HIREN	NAVINCHANDRA	SHETH		'IN30021424748357	500	Equity share
JYOTIRMOY		DATTA		'IN30021424769176	9	Equity share
H		KALPANA		'IN30021424776230	1000	Equity share
MANOJPRATAP	SANGRAM	SINGH		'IN30021424777144	301	Equity share
PREET		SINGH		'IN30021424827645	60	Equity share
TANVI		SHRIMAL		'IN30021424841400	15000	Equity share
MISHRIMAL	JAIN	HUF		'IN30021424848737	3536	Equity share
ANILBHAI	DHIRAJLAL	RUPAREL		'IN30021424852366	50	Equity share
AMIT		BESOYA		'IN30021424905090	10	Equity share
AISHWARYA	S	SHET		'IN30021424930397	200	Equity share
KHANDEKAR	POOJA	SHIVA		'IN30021424947907	100	Equity share
NITIL		KUMAR		'IN30021424971829	27	Equity share
HANSKUMAR	SHIVRAJ	NAGDA		'IN30021424993451	1140	Equity share
SARUPRAM	RAWAL	HUF		'IN30021424993744	2000	Equity share
GAURAV		CHAWLA		'IN30021425008760	1	Equity share
BANTIBAI	SANTOSH	DUMAWAT		'IN30021425011562	900	Equity share
JAI	KUMAR	LALWANI		'IN30021425060528	250	Equity share

HEMANT	ISHWARLAL	MODI	'IN30021425082964	51700	Equity share
ANKUR		GOYAL	'IN30021425091852	799	Equity share
ADARSH		PATWARI	'IN30021425106824	50	Equity share
ASHOK	KUMAR	JAIN	'IN30021425127993	115	Equity share
MRUDULA	VINODCHANDRA	MAMTORA	'IN30021425135627	300	Equity share
ASHOKKUMAR	DEVIPRASAD	YADAV	'IN30021425154927	1000	Equity share
PRAKHAR		SHARMA	'IN30021425157226	10000	Equity share
POOJA		SARDA	'IN30021425162575	700	Equity share
RAJNI		GOENKA	'IN30021425168426	5000	Equity share
SANTOSH	MUNESHWARNATH	MODI	'IN30021425176977	500	Equity share
DEEPAK		SONI	'IN30021425196212	100	Equity share
RICHA		SRIVASTAV	'IN30021425197551	655	Equity share
VASANTHI	MADHAVA	SHETTY	'IN30021425206281	800	Equity share
JITHESH		CHOYYAN	'IN30021425210676	225	Equity share
REETA		GUPTA	'IN30021425217661	1000	Equity share
SHAH	MEENA	P	'IN30021425247626	8856	Equity share
RITU		SACHIN	'IN30021425249046	1000	Equity share
PARESH	HIMATLAL	SHAH	'IN30021425292620	8856	Equity share
ANUJ		SHARMA	'IN30021425298520	57	Equity share
A		JEYASRI	'IN30021425302520	500	Equity share
LOMASH	P	DANGWAL	'IN30021425303792	10	Equity share
SANJEEV		BHATTARAI	'IN30021425309103	64	Equity share
BHARAT	KISHIN	RAMCHANDANI	'IN30021425315340	225	Equity share
SOUMYA		KUMAR	'IN30021425329046	50	Equity share
NANDITA		SINGH	'IN30021425344215	4000	Equity share
ANUPAM		AGARWALLA	'IN30021425353450	169342	Equity share
SANGEETA	K	OSTAWAL	'IN30021425361142	250	Equity share
SHARMA	KAJAL	MITESH	'IN30021425440966	500	Equity share
DUSHYANT		CHAUDHARY	'IN30021425462368	623	Equity share
VIJI		M	'IN30021425502274	85	Equity share
SHAILESH		MEHTA	'IN30021425505759	300	Equity share
KOTHA	SURESH	KUMAR	'IN30021425520610	1	Equity share
VINAYA	V	PRABHU	'IN30021425524498	330	Equity share
ZAHRA	MUKARRAM	RANGWALA	'IN30021425527424	100	Equity share
VIMLESH		JAIN	'IN30021425535117	100	Equity share
KALPANA	SANJAY	MAINKAR	'IN30021425554206	10	Equity share
PEEYA	VIPUL	SATAM	'IN30021425604852	200	Equity share
SATYAPAL	CHAMANLAL	RAWLLEY	'IN30021425620916	5500	Equity share
MANISH	SATYANARAYAN	RUJIA	'IN30021425648260	1000	Equity share
PREMKUMAR		AGARWALLA	'IN30021425651742	17000	Equity share
NAIDU		LAKSHMI	'IN30021425665538	48	Equity share
SUBHASH	NIHALCHAND	ADVANI	'IN30021425671235	500	Equity share
ALPA		JOSE	'IN30021425677574	790	Equity share
P	C	THARDANDOTHERSHUF	'IN30021425691417	1000	Equity share
NITIN	ANOOP	CHOPRA	'IN30021425693092	250	Equity share
S	R	KRISHNAN	'IN30021425741123	1	Equity share
PUNEET		GOABA	'IN30021425742306	1021	Equity share
SMITA		NAIR	'IN30021425755829	26	Equity share
NANDIMANDALAM	KRISHNA	CHAITANYA	'IN30021425814824	1	Equity share
KUPPAM		ESHWARAMMA	'IN30021425845236	28	Equity share
AMALKUMAR	NARENDRANATH	SAHA	'IN30021425924901	200	Equity share
VIPULKUMAR	J	PATEL	'IN30021425932555	800	Equity share
MANEK	ZOEB	CHITALWALA	'IN30021425933548	714	Equity share
KOMMARAJU		LALITHA	'IN30021425944500	280	Equity share
HARDIK		GOHIL	'IN30021425945029	100	Equity share
ASHOK	KUMAR	SHAH	'IN30021425949005	2817	Equity share
MONIKA	SANJAYBHAI	BANSAL	'IN30021425952308	100	Equity share
VASU		JAIN	'IN30021425956413	100	Equity share
RITESH		SHAH	'IN30021425971306	200	Equity share
ASKARAN		DOSHI	'IN30021425994105	215	Equity share

PANKAJ	KUMAR	SAVLA		'IN30021426000960	1728	Equity share
GURDEEP	KAUR	JAGJITSINGH		'IN30021426002625	40	Equity share
SAMEER		VERMA		'IN30021426024351	320	Equity share
JAIKUMAR	THAKURDAS	THAKUR		'IN30021426083638	300	Equity share
VIRAVANALLUR	SUNDARARAJAN	GOPAL		'IN30021426085772	100	Equity share
ANUJ	GIRISH	PANDE		'IN30021426086162	90	Equity share
RAMAKRISHNAN		B		'IN30021426087528	300	Equity share
KOTAK	SECURITIES	LIMITED		'IN30021426089554	60	Equity share
M		DHARANI		'IN30021426096737	144	Equity share
K		LENIN		'IN30021426102185	5	Equity share
JYOTI		TECKCHANDANI		'IN30021426125448	700	Equity share
DAYABEN	DHARAMDAS	KODNANI		'IN30021426144065	60	Equity share
DHARAMDAS	TOTARAM	KODNANI		'IN30021426144346	10	Equity share
VISHESH		NAHATA		'IN30021426150297	300	Equity share
RAM	PRATAP	SAINI		'IN30021426172566	200	Equity share
MANOJ	KUMAR	V		'IN30021426194714	100	Equity share
KALPANA		NAIR		'IN30021426207206	13622	Equity share
NIKHIL		DAURIA		'IN30021426210291	500	Equity share
SHYAM	SUNDAR	KHANDELWALHUF		'IN30021426213499	300	Equity share
CHANDNI		JAIN		'IN30021426218069	1	Equity share
SANJEEV		GUPTA		'IN30021426249258	2	Equity share
HETAL	D	TANKARIA		'IN30021426251296	3850	Equity share
GOHIL	ASHA	HIMAT		'IN30021426256290	2300	Equity share
ROMAL		CHANGWANI		'IN30021426272224	450	Equity share
RAM	MURAT	SINGH		'IN30021426275071	200	Equity share
SAROJBEN	BABUBHAI	GANDHI		'IN30021426285212	100	Equity share
BHAVIKA	DIPEN	MEHTA		'IN30021426285702	700	Equity share
INDERJIT		BANSEL		'IN30021426286578	50	Equity share
YOGESH	CHANDRA	SAREEN		'IN30021426288333	4000	Equity share
SUDHIR	VASANTRAO	PADHYE		'IN30021426298547	150	Equity share
SESHADRI		SAMADDAR		'IN30021426300711	200	Equity share
NAVEEN	B	HADAGALI		'IN30021426316099	60	Equity share
MITHLESH		AGRAWAL		'IN30021426319917	150	Equity share
RAJEEV	MANILAL	SANGOI		'IN30021426346915	10	Equity share
KARTIK	P	TRIVEDI		'IN30021426357245	10000	Equity share
PRIYANSHI	RANKITBHAI	THAKKAR		'IN30021426369043	300	Equity share
ANUPAM		SAHOO		'IN30021426369826	120	Equity share
D	VIJAYA	BHASKAR		'IN30021426374291	20	Equity share
ASHOK		MISHRA		'IN30021426378928	100	Equity share
MUKESH	KHUSHALDAS	GANDHI		'IN30021426384109	400	Equity share
VEENA	MUKESH	GANDHI		'IN30021426384133	400	Equity share
SUDHA		SHUKLA		'IN30021426395343	200	Equity share
SHARDA		GUPTA		'IN30021426396063	500	Equity share
KAUSHIK	CHHOTALAL	ADANI		'IN30021426396549	260	Equity share
CHARU	KAUSHIK	ADANI		'IN30021426396612	260	Equity share
PRITIBEN	ANILBHAI	SHAH		'IN30021426398735	500	Equity share
ADITI		RAMNATH		'IN30021426400142	100	Equity share
AMAR	NATH	AGARWAL		'IN30021426400628	5000	Equity share
MYRA	MARAZBAN	KODIA		'IN30021426402994	400	Equity share
YOGESH	RAMAKANT	JADHAV		'IN30021426403989	1000	Equity share
RITU		MAHESHWARI		'IN30021426408030	200	Equity share
ANURADHA		NATARAJAN		'IN30021426412764	1000	Equity share
PUSHPALATA	NARAYANRAO	VERNEKER		'IN30021426414202	170	Equity share
MAHESH		SONI		'IN30021426424415	25	Equity share
SUNIL	KUMAR	HUF		'IN30021426432843	500	Equity share
N	S	HAMMIGI		'IN30021426433741	100	Equity share
RISHABH	N	SHAHHUF		'IN30021426435879	250	Equity share
BHARAT	HARISHCHANDRA	NAHAR		'IN30021426452972	10000	Equity share
AJAYKUMAR	B	KHOLE		'IN30021426453182	50	Equity share
SUHAS	KRISHNAJI	DANDEKAR		'IN30021426453594	100	Equity share

MANDAR	M	DIXIT		'IN30021426454120	1910	Equity share
RAJ		SARASWAT		'IN30021426458129	1200	Equity share
MEENAKSHI		SARASWAT		'IN30021426458240	2700	Equity share
YOGESH		SARASWAT		'IN30021426459159	3000	Equity share
ASHOKKUMAR	SANKALCHAND	KHANDWALA		'IN30021426460921	181	Equity share
SHRUTI		KHATOR		'IN30021426463464	40	Equity share
SAMIR	KUMAR	PYNE		'IN30021426466320	200	Equity share
AISHWARYA		SARASWAT		'IN30021426467685	2020	Equity share
DIPESH	RAMESH	LADDHA		'IN30021426472393	3	Equity share
NILESH	BAFNA	HUF		'IN30021426474555	100	Equity share
BINA	SHAILESH	MEHTA		'IN30021426483749	2000	Equity share
UMESH	HIRANAND	CHABLANI		'IN30021426484766	12000	Equity share
MUZAFFAR		HUSSAIN		'IN30021426486743	700	Equity share
JATIN	M	SHAH		'IN30021426486892	500	Equity share
AVANTIKA	CHANDRESH	GANDHI		'IN30021426489106	1000	Equity share
JOHN		PHILIP		'IN30021426492565	4	Equity share
RANGANATHAN		SRINIVASAN		'IN30021426496138	100	Equity share
RUPESH	KUMAR	DIXIT		'IN30021426498971	1000	Equity share
ASHWANI	KUMAR	RASTOGI		'IN30021426505112	100	Equity share
SHARMISHTABEN	MAHENDRABHAI	SHAH		'IN30021426507313	1725	Equity share
RAMAWATI				'IN30021426508084	115	Equity share
SURENDRA		KUMAR		'IN30021426508531	50	Equity share
LINNET		MENDENCA		'IN30021426509069	300	Equity share
KISHOR	AMRATLAL	DOSHI		'IN30021426513660	1250	Equity share
DEEPAK		VASUDEVA		'IN30021426514907	500	Equity share
JASMINE	MANUBHAI	SHAH		'IN30021426516365	470	Equity share
ANITABEN	AJITKUMAR	SHAH		'IN30021426519744	600	Equity share
SHOBHA	ATULKUMAR	SHAH		'IN30021426520554	100	Equity share
SRINIVAS		KONDA		'IN30021426525454	200	Equity share
GAURANG	NAVINCHANDRA	SHAH		'IN30021426530967	240000	Equity share
SHERWIN		MENDONCA		'IN30021426534451	1000	Equity share
KULWANT	SINGH	MOKHA		'IN30021426535294	250	Equity share
ATULKUMAR	SOBHAGCHAND	SHAH		'IN30021426535938	1173	Equity share
ANJU	SHREE	BAJAJ		'IN30021426537312	43	Equity share
PRASHANT	VASANTLAL	SHAH		'IN30021426543657	500	Equity share
SMITA		HARLALKA		'IN30021426545739	25	Equity share
NEELES	PARASMAL	JAIN		'IN30021426551510	300	Equity share
RAGHUVVEER		BASHETTY		'IN30021426556080	500	Equity share
SANDEEPKUMAR	AARAVKUMAR	HUF		'IN30021426558743	290	Equity share
SIDDHARTH	PODDAR	HUF		'IN30021426560720	5000	Equity share
USHA		ROY		'IN30021426567053	100	Equity share
RAJESH	CHANDULAL	DAVE		'IN30021426569858	7000	Equity share
RAKESH	KUMAR	PAL		'IN30021426569874	300	Equity share
FALGUNI	P	SHAH		'IN30021426574997	500	Equity share
BHOOMI		VASA		'IN30021426576074	20	Equity share
PATEL	VADIBHAI	SOMNATHHUF		'IN30021426582404	1500	Equity share
RAVI	MADHAVDAS	RAHEJA		'IN30021426589231	5350	Equity share
JAYAKRISHNAN	REGHUNATHA	PILLAI		'IN30021426593785	2700	Equity share
NARAYANIPRASAD	SINGH	HUF		'IN30021426595141	1000	Equity share
YOGESH	DATTARAM	MAYEKAR		'IN30021426598812	50	Equity share
PANKAJ	KUMAR	AGARWALHUF		'IN30021426599143	1140	Equity share
ASHOK	KUMAR	BAIDHUF		'IN30021426600265	100	Equity share
SIDDANAKERE	SREEKRISHNA	BHAT		'IN30021426603645	40	Equity share
MANISHA	ASHOK	MUNJWANI		'IN30021426604700	100	Equity share
KETUL	BIPINCHANDRA	SHAHHUF		'IN30021426605868	500	Equity share
RAMESH	RAMCHAND	TANWANI		'IN30021426606287	500	Equity share
RAJESH	KUMAR	SINGHIHUF		'IN30021426606828	100	Equity share
ANIL		AGARWAL		'IN30021426610696	2100	Equity share
RIYAD	RASHID	OOMERBHOY		'IN30021426612403	4000	Equity share
FANCY	FOAM	PRIVATELIMITED		'IN30021426615665	6500	Equity share

PNS	TRADE	ANDDEALERSPLTD		'IN30021426626299	500	Equity share
GAURI	GIRISH	KAMATH		'IN30021426628565	1910	Equity share
SUNIL	KUMAR	UDAYABHANU		'IN30021426630218	140	Equity share
ARYAMAN		RAMAN		'IN30021426633431	6140	Equity share
DINESHBHAI	MOHANBHAI	CHAUHAN		'IN30021426637742	100	Equity share
S		THIYAGARAJAN		'IN30021426637847	25	Equity share
BAIJU		JULINA		'IN30021426639578	1016	Equity share
DEEPAK	SOMESHAR	JOSHIHUF		'IN30021426654296	500	Equity share
DEEPAK	KEDIA	HUF		'IN30021426656621	200	Equity share
YADATI		SRAVANTHI		'IN30021426656785	135	Equity share
ANJAMMA		GUDDETY		'IN30021426657544	500	Equity share
SHRIKANTH	VARMA	MOGILI		'IN30021426659048	300	Equity share
SAPNA		YADAV		'IN30021426659064	500	Equity share
SRINIVAS		AVUNOORI		'IN30021426659894	500	Equity share
USHA		BELIDE		'IN30021426661766	170	Equity share
SWAROOPA	RANI	P		'IN30021426667184	1000	Equity share
DHARAMKUMAR		PAREKH		'IN30021426667230	200	Equity share
PRAHLAD		TOTLA		'IN30021426668415	100	Equity share
SUNIL	KUMAR	AGARWAL		'IN30021426668739	500	Equity share
SEEMA		KANKANI		'IN30021426669274	1500	Equity share
SRINIVASULU		VALAKONDA		'IN30021426670164	1000	Equity share
HARSH	KAMLESH	VAGRECHA		'IN30021426670847	2000	Equity share
SHANTHI		PARASURAM		'IN30021426671479	50	Equity share
DAMODAR		BALDWA		'IN30021426671778	2000	Equity share
KAUSHIK	KUMAR	SARAWGI		'IN30021426673200	6000	Equity share
SAMRAJYAM		DASARI		'IN30021426673988	400	Equity share
VENKATA	LAKSHMAN	BABUNAGARARU		'IN30021426674421	10000	Equity share
SURESH	KUMAR	JAIN		'IN30021426674815	200	Equity share
RAJESH	KUMAR	RATHI		'IN30021426675596	600	Equity share
K	KALYAN	SESHUKUMAR		'IN30021426678669	100	Equity share
ANJANA	DEVI	SARAWGI		'IN30021426679160	3000	Equity share
PINKY	H	JAIN		'IN30021426680893	200	Equity share
AARTI		BUNG		'IN30021426684048	500	Equity share
SANTOSH		SARDA		'IN30021426684169	100	Equity share
HARSHVADAN	PUNJILAL	MEHTA		'IN30021426684595	500	Equity share
SANTOSH	M	SANWAL		'IN30021426684634	300	Equity share
KRISHNA		RATHI		'IN30021426685813	2750	Equity share
GIDUTHURI		SUBBALAKSHMI		'IN30021426687063	500	Equity share
SUDHA		RATHI		'IN30021426688041	200	Equity share
GOPAL	KRISHNA	PERUGU		'IN30021426688236	1000	Equity share
SHAIK		AMMAJAN		'IN30021426688599	600	Equity share
SRINIVAS	GUPTA	CHUNDURI		'IN30021426688742	50	Equity share
CHANDRAKALA		BUNG		'IN30021426689622	500	Equity share
DEEPTHI	REDDY	G		'IN30021426689647	2000	Equity share
S	ASHOK	KUMAR		'IN30021426697181	2000	Equity share
SATYANARAYANA		RATHI		'IN30021426697913	300	Equity share
SANJAY		GUPTA		'IN30021426699613	1000	Equity share
C		NEELAKANTESWARA		'IN30021426699793	5	Equity share
SHAIK	JAMEEL	THASNEEMBASHA		'IN30021426702446	1000	Equity share
ANOOP	KUMAR	JAIN		'IN30021426704592	3000	Equity share
ANITHA	MUKUND	JAWALKAR		'IN30021426706051	1500	Equity share
ANIL		MALU		'IN30021426706891	450	Equity share
RAVINDRA	KUMAR	JAIN		'IN30021426708897	50	Equity share
SYAMBABU		KANUMURI		'IN30021426710229	700	Equity share
H		LAKSHMINARAYANA		'IN30021426713528	1	Equity share
ROHINI		HOSAD		'IN30021426713552	1000	Equity share
SHYAM	SUNDER	SONI		'IN30021426713840	800	Equity share
HAJI	SHAKEERA	BEGUM		'IN30021426714615	49	Equity share
SATYANARAYANA		ARAVETI		'IN30021426714762	500	Equity share
PAYAL	BHARATKUMAR	KHIRAIYA		'IN30021426715177	3000	Equity share

PASULA	DODDAPPA	VIJAYALAKSHMI		'IN30021426716032	4500	Equity share
SAROJA				'IN30021426716792	2700	Equity share
MAHESH	KUMAR	SONI		'IN30021426716856	100	Equity share
S		SUBHAN		'IN30021426717011	50	Equity share
M		MOHAMMED		'IN30021426717298	760	Equity share
HARISH	P	SHAH		'IN30021426717327	3500	Equity share
NIMMALA		SUNANDA		'IN30021426717417	50	Equity share
SRI	GOPAL	JAJU		'IN30021426718356	500	Equity share
KRISHANA		PEDDI		'IN30021426720744	500	Equity share
RUDRA	V	T		'IN30021426722094	6	Equity share
MADIMI	KOTESWARA	RAO		'IN30021426722168	1000	Equity share
PANTHAM		CHANDRAKANTH		'IN30021426722779	500	Equity share
SEETHA	SESHU	LAKSHMINITTALA		'IN30021426722922	3000	Equity share
USHA	BAI	AGARWAL		'IN30021426724065	100	Equity share
SAMIKSHA		BIYANI		'IN30021426724258	400	Equity share
NAGARURU	MADHAVI	LATHA		'IN30021426726178	8200	Equity share
YADAV		BABLU		'IN30021426729877	400	Equity share
J		LAVANYA		'IN30021426733378	590	Equity share
BIRJ	GOPAL	TOTLA		'IN30021426738517	500	Equity share
INDER		CHAND		'IN30021426739569	500	Equity share
PALYAM	SHAIK	NAZEERBASHA		'IN30021426739823	275	Equity share
JYOTHI		NAGARURU		'IN30021426740153	9600	Equity share
LAKSHMI	KOTAMMA	O		'IN30021426743679	500	Equity share
AGARWAL	M	L		'IN30021426743767	100	Equity share
VENKATESULU		MANDIGIRI		'IN30021426746179	185	Equity share
PIYUSH		MEHTA		'IN30021426746961	10000	Equity share
M	FEROZ	KHAN		'IN30021426748051	340	Equity share
PRIYA		GILDA		'IN30021426751477	1000	Equity share
YELAMARTY		NAIMISHA		'IN30021426752960	1000	Equity share
YELAMARTY		SANTOSH		'IN30021426753173	1000	Equity share
KRISHNABHAT		MURALI		'IN30021426753518	75	Equity share
YUVA	RAJESH	SOMISETTY		'IN30021426759694	2000	Equity share
BHATTAD	RAHUL	OMPRAKASH		'IN30021426763040	500	Equity share
ANIL	KUMAR	MALANI		'IN30021426766249	200	Equity share
ASHA	JAYAKAR	SHETTY		'IN30021426766370	200	Equity share
SAMPAT	SANJAY	PRABHUDESAI		'IN30021426769900	1000	Equity share
GULABIDEVI		ACHALCHANDJI		'IN30021426770246	500	Equity share
RAGHAVENDRA	SHETTY	DESHNUR		'IN30021426772163	341	Equity share
ASHWIN		TOSHNIWAL		'IN30021426775563	500	Equity share
PADMAVATHAMMA		Y		'IN30021426777160	100	Equity share
FALGUNI	HAMIR	MEHTA		'IN30021426778943	130	Equity share
HEMABAI				'IN30021426779132	1500	Equity share
ABHAY	KUMAR	LUNIAHUF		'IN30021426782894	500	Equity share
DEEPA		CHITLANGI		'IN30021426785838	100	Equity share
C		PRAMEELA		'IN30021426786611	2	Equity share
GANGADHARA	GUPTA	RACHERLA		'IN30021426787868	25000	Equity share
HANSA	RAJNIKANT	PARIKH		'IN30021426788279	100	Equity share
GEETA	DEVI	GOEL		'IN30021426788789	200	Equity share
SRIRAM		SUDHAKAR		'IN30021426789592	25250	Equity share
KOVELA		SINDHURI		'IN30021426789664	500	Equity share
J	S	DAKSHINAMURTHY		'IN30021426790216	200	Equity share
VENKATA	RAVIKUMAR	NAGARURU		'IN30021426795663	5300	Equity share
SRIRAM	NAGA	PRABHA		'IN30021426795680	148565	Equity share
LAXMIKANTHAM		POTHUGANTI		'IN30021426798278	200	Equity share
SATYANARAYANA		M		'IN30021426799859	85	Equity share
M		RAMASWAMY		'IN30021426800777	50	Equity share
HITESH	GOVINDJI	THAKRAR		'IN30021426802272	1	Equity share
SACHIN	MAHESHWARI	HUF		'IN30021426802481	180	Equity share
SURESH	JAIN	HUF		'IN30021426805206	500	Equity share
UGMA		BAI		'IN30021426805530	100	Equity share

DHANESH	P	SHAHHUF		'IN30021426806532	2000	Equity share
BISWARUP		BANERJEE		'IN30021426807734	4	Equity share
RAMANLAL		HUF		'IN30021426811097	4000	Equity share
M	RAMA	KRISHNAREDDY		'IN30021426813773	1600	Equity share
SHASHI		SONI		'IN30021426815285	1000	Equity share
ANJALI		AGARWAL		'IN30021426815507	1000	Equity share
SURYAPRAKAS	M	HEDA		'IN30021426817140	1000	Equity share
ARCHANA		KALIYA		'IN30021426818322	600	Equity share
BRAHMADEO	R	GUPTA		'IN30021426824794	140	Equity share
LAKSHMI		ADUSUMALLI		'IN30021426824876	300	Equity share
ANKIT	KANAIYALAL	PATELHUF		'IN30021426826322	50	Equity share
ASHOK	KUMAR	HEDA		'IN30021426826988	10000	Equity share
VINOD	S	AGARWALHUF		'IN30021426827114	375	Equity share
BHAUMIK	BIPINKUMAR	THAKKERHUF		'IN30021426827251	500	Equity share
J		NAGABHUSHANAM		'IN30021426828529	200	Equity share
RAMESHBHAI	TRIBHUVANDAS	GOHIL		'IN30021426829144	1200	Equity share
NALLANI		NARAPPA		'IN30021426831372	3	Equity share
MANSIBAI				'IN30021426831524	6542	Equity share
PRAVEEN		KUMAR		'IN30021426832148	20000	Equity share
GOPAL	KUMAR	JAINHUF		'IN30021426833446	700	Equity share
P	PAVAN	KUMARGOUD		'IN30021426837109	250	Equity share
KOTESWARA	RAO	GANTA		'IN30021426838886	600	Equity share
RIDDHI	SUNIL	JADHAV		'IN30021426839944	100	Equity share
TRIVEDI	PRITI	KAMLESH		'IN30021426841149	300	Equity share
G	ASWARTHA	NARAYANAGUPTA		'IN30021426841542	100	Equity share
URMILA		SHAH		'IN30021426841591	1000	Equity share
SWETA	KRISHNARAJ	SARAIYA		'IN30021426843816	1000	Equity share
SUJATHA		SUNKA		'IN30021426844122	100	Equity share
NARESH	KUMAR	RASTOGIHUF		'IN30021426847073	8000	Equity share
MANJULA		MUMMIDI		'IN30021426848054	1250	Equity share
BHARATKUMAR	RASIKLAL	MODI		'IN30021426851953	5000	Equity share
VARSHA	BHARATBHAI	MODI		'IN30021426851961	5000	Equity share
BASANT	KUMAR	RASTOGIHUF		'IN30021426852882	3000	Equity share
SIVAGAMI	O	L		'IN30021426855821	150	Equity share
M		ALAGAPPAN		'IN30021426856441	400	Equity share
M	AGAR	CHAND		'IN30021426859261	570	Equity share
PAVAN	KUMAR	BHARADIYA		'IN30021426859921	700	Equity share
SANTHOSH	KUMAR	PEDDI		'IN30021426860122	100	Equity share
JETTY		LAKSHMI		'IN30021426860147	500	Equity share
J	VENKATESWARA	RAO		'IN30021426860333	700	Equity share
M		DEIVARAYAN		'IN30021426860510	400	Equity share
CHIDAMBARAM		RM		'IN30021426860858	12000	Equity share
MANONMANI		C		'IN30021426862329	2000	Equity share
B	KISHORE	KUMAR		'IN30021426862458	500	Equity share
VENU	GOPAL	NALAM		'IN30021426863362	200	Equity share
SONAL		SURANA		'IN30021426864263	1150	Equity share
RAMU		ANUMALA		'IN30021426866068	900	Equity share
BHIKAMCHAND		PREMPRAKASH		'IN30021426866791	500	Equity share
RAMA	GOPALAM	SISTA		'IN30021426867132	500	Equity share
ARIGELA	BALARA	MURTHY		'IN30021426867399	400	Equity share
CHIDAMBARAM		N		'IN30021426867542	500	Equity share
MODI	BHARAT	RASIKLALHUF		'IN30021426867719	5000	Equity share
SRIDEVI		OGGU		'IN30021426867825	200	Equity share
P	B	STEPHEN		'IN30021426869525	779	Equity share
B		SREERAMULU		'IN30021426869857	250	Equity share
RAGHAVENDRA	RAO	MADHVAPATHY		'IN30021426870101	110	Equity share
C		VARALAKSHMI		'IN30021426871889	200	Equity share
T		GOVINDARAJAN		'IN30021426872790	13200	Equity share
V		BHANUMATHY		'IN30021426872915	100	Equity share
NACHAMMAI		KATHIRESAN		'IN30021426873022	500	Equity share

RM		OLAGAPPAN		'IN30021426873811	160	Equity share
RANJANI	CHITTAL	MUTHIAH		'IN30021426874654	250	Equity share
SUJATHA		KONDRAGUNTA		'IN30021426878501	690	Equity share
VENKATA	SATYA	KRISHNAMOHANARAOTADI		'IN30021426879490	499	Equity share
MADANLAL		SANWAL		'IN30021426881599	202	Equity share
SHOBHA		JAIN		'IN30021426882288	500	Equity share
SUBRAMANYA	BHARATHI	RAVINUTALA		'IN30021426882956	200	Equity share
CHERUVU		RAJAK		'IN30021426883029	791	Equity share
NIDHI	RAHUL	GANDHI		'IN30021426883609	200	Equity share
SAILAJA		BANDREDDY		'IN30021426888426	500	Equity share
NAGAMANI		YERRAM		'IN30021426890892	800	Equity share
BHULAXMI		KOMMA		'IN30021426897896	900	Equity share
CHUNDRU	VENU	GOPALAM		'IN30021426900792	100	Equity share
SATEESH	KUMAR	D		'IN30021426908352	1000	Equity share
TAPADIA		GOVINDLAL		'IN30021426912523	1000	Equity share
EDUTEST	SOLUTIONS	PRIVATELIMITED		'IN30021426914650	42000	Equity share
BHASKAR		MUMMIDI		'IN30021426914713	5550	Equity share
BARKHA		AGARWAL		'IN30021426918520	1000	Equity share
RAJENDRANATH		LINGALA		'IN30021426918626	950	Equity share
NILAMBEN	YOGENDRABHAI	PARIKH		'IN30021426920734	520	Equity share
V	M	RAVISHANKAR		'IN30021426924413	295	Equity share
SNEHLATA	DHANVANT	SHAH		'IN30021426925094	300	Equity share
SUNDURU		KONDAIAH		'IN30021426936126	3000	Equity share
JAIKUMAR	JHAMANDAS	HUF		'IN30021426942755	1000	Equity share
ANCHURI		SUDARSHAN		'IN30021426943387	2000	Equity share
KOTAGIRI		MEENAKSHI		'IN30021426945436	300	Equity share
PARESHBHAI	HIMATLAL	SHAHHUF		'IN30021426951627	1800	Equity share
HARSHIT	H	MEHTAHUF		'IN30021426951733	5000	Equity share
NIRALI	PRADIP	DESAI		'IN30021426952126	300	Equity share
NALAMATI	VEERA	VENKATASATYAKRISHNAM OHANAA		'IN30021426953313	16200	Equity share
RISHIT	HARESH	MEHTAHUF		'IN30021426954210	5000	Equity share
PANNATI		KARUNAKAR		'IN30021426954919	100	Equity share
K		KANCHANAMALA		'IN30021426955366	100	Equity share
SUBITHA		SURANA		'IN30021426957234	350	Equity share
ROHINI	RAVINDRA	PHANSALKAR		'IN30021426958593	145	Equity share
CHANDRAYUDU		BOGGARAPU		'IN30021426959035	900	Equity share
SURESH	G	THADANI		'IN30021426959699	3960	Equity share
JANVI	RAMKISHAN	GARACH		'IN30021426961470	1500	Equity share
M	V	MURALIDHARREDDY		'IN30021426964419	1000	Equity share
ARUNACHALAM		ALAGAMMAI		'IN30021426965681	500	Equity share
U	SRINIVASA	RAO		'IN30021426966473	100	Equity share
RADHAKRISHNA		CHIRRAVURI		'IN30021426967675	1000	Equity share
SUNANDA		SUVARNA		'IN30021426970680	100	Equity share
ANJUM		KHAN		'IN30021426971543	1000	Equity share
LAXMI	VENKATA	BHASKARASHARMABRAHM ANANDAM		'IN30021426971609	100	Equity share
S		ARUNA		'IN30021426972162	100	Equity share
KETAN	JAYSUKHLAL	MEHTA		'IN30021426972525	500	Equity share
VENKATA	REDDY	SATHI		'IN30021426972890	700	Equity share
SURYANARAYANA	SARMA	DARBHA		'IN30021426977394	15000	Equity share
JYOTSANA		SINGH		'IN30021426984635	100	Equity share
VISALAKSHI		MUTHU		'IN30021426985556	400	Equity share
MAYUR	DILIP	LOYAHUF		'IN30021426986565	1000	Equity share
DEEPAK		SADH		'IN30021426987316	1000	Equity share
ARCHANA		SARDA		'IN30021426990570	2000	Equity share
SUBRAHMANYESWARA	RAO	KUCHIPUDI		'IN30021426992563	455	Equity share
INDUMATIBEN	CHINUBHAI	MODI		'IN30021426995620	100	Equity share
HARI		MORISSETY		'IN30021426998120	1500	Equity share

VANI		NUNNA		'IN30021426999745	850	Equity share
ROMI	MADHANI	HUF		'IN30021427003087	5000	Equity share
GAJANAN	SURESH	CHINDARKAR		'IN30021427008200	500	Equity share
JOSHI		SUSHMA		'IN30021427021485	650	Equity share
SRIRAMACHANDRA	MURTY	CHUNDRU		'IN30021427024625	200	Equity share
ANAPARTHI	SANTOSH	AKHIL		'IN30021427024810	500	Equity share
RAMA	SUGUNA	BANDI		'IN30021427025023	13000	Equity share
NAGAMANI		VANDANAPU		'IN30021427025218	405	Equity share
ABBIREDDI		NAGABABU		'IN30021427030880	20	Equity share
ANKIT	MODI	HUF		'IN30021427034552	13000	Equity share
MUTHUKKARUPPAN		ALAMELU		'IN30021427054343	500	Equity share
AITHA		SATISH		'IN30021427069588	500	Equity share
RAMESHCHANDRA	HARILAL	PANDYA		'IN30021427070991	1260	Equity share
RANGARAO		KOTAGIRI		'IN30021427071437	2	Equity share
CHITRAPURA	SUBRAMANYA	RAO		'IN30021427071540	560	Equity share
ASHOK	KUMAR	JAINISODIYA		'IN30021427074865	600	Equity share
DEVANA	VENKATA	PRAVEENKUMAR		'IN30021427079417	3000	Equity share
NILESH	ROOPCHAND	CHOUDHARY		'IN30021427080698	1500	Equity share
KANTILAL	MOHANLAL	SHAHHUF		'IN30021427084998	500	Equity share
RAMBABU		ANDRA		'IN30021427087974	700	Equity share
NARAYANAN		KRISHNAN		'IN30021427099625	585	Equity share
SAROJAMMA		RUPANAGUDI		'IN30021427100907	4340	Equity share
MADHUSUDHAN		VOORUGONDA		'IN30021427107607	60	Equity share
PIYOOSH	LODHA	ANDSONS		'IN30021427107674	25	Equity share
MEHER	KUMARI	DATLA		'IN30021427109081	15550	Equity share
NAGARAJA	RAO	SUNKADA		'IN30021427111972	15	Equity share
NISHA		AGARWAL		'IN30021427123640	300	Equity share
MALATHI		KOVVURI		'IN30021427133792	50	Equity share
PITCHIKAVANI		KUMARI		'IN30021427136228	900	Equity share
SUBRAHMANYAM		PISAPATI		'IN30021427136759	25	Equity share
SUVAS	BHARATBHAI	PATELHUF		'IN30021427137567	300	Equity share
SUBBA	RAO	BADVEETI		'IN30021427137727	1100	Equity share
MONISHA	MITEN	SHAH		'IN30021427156109	500	Equity share
JESSICA	MITEN	SHAH		'IN30021427156449	500	Equity share
SHREYA	KETAN	SHAH		'IN30021427157021	500	Equity share
ASHA	BHAGWANDAS	SHAH		'IN30021427157169	800	Equity share
LAKSHMI	RANGA	NAGANARASIMHARAOPAID IKONDALA		'IN30021427158928	1200	Equity share
RANI	RAJA	GOPAL		'IN30021427160212	175	Equity share
VENKATA	SATHYANARAYANA	MURTHYKONAKANCHI		'IN30021427161406	100	Equity share
RENU	GANGARAM	CHANDWANI		'IN30021427167966	165	Equity share
MUTHUKRISHNAN		SUBBULEKSHMI		'IN30021427168444	200	Equity share
LAHARI		CHALUVADI		'IN30021427171882	3000	Equity share
PEDDI	REDDY	SRINIVASRAO		'IN30021427177679	30	Equity share
SRINIVASA	KRISHNAN	BOBBA		'IN30021427180529	1000	Equity share
PURNIMA	SHAILEEN	SHAH		'IN30021427180682	3500	Equity share
SHANTILAL	MULJIBHAI	MALKAN		'IN30021427181992	340	Equity share
SURYA	PRAKASA	RAKOTNI		'IN30021427182240	100	Equity share
RAMANANDA	SUHAS	KOPPARTY		'IN30021427183394	603	Equity share
TEJA		DATLA		'IN30021427186382	5225	Equity share
SATYANARAYANA	MURTHY	MULAKALA		'IN30021427187973	200	Equity share
RAJESH	N	SANGHVIHUF		'IN30021427190065	4000	Equity share
CHIRAG	NARENDRA	SHAHHUF		'IN30021427190081	17699	Equity share
KUMAR	SURESH	BOYAPATI		'IN30021427191669	250	Equity share
CHIMIRALA	VENKATA	RAMALAKSHMI		'IN30021427194462	500	Equity share
SHRENIKRAJ		MOOTHA		'IN30021427195586	10000	Equity share
MUTHUKRISHNAN		UMA		'IN30021427196015	100	Equity share
SUNEETHA		SUBRAMANIAN		'IN30021427197075	200	Equity share
SALIM	MOHAMED	IQBAL		'IN30021427197770	1000	Equity share
VALLIAPPAN		VISWANATHAN		'IN30021427200852	100	Equity share

SUSHIL	KUMAR	SUD		'IN30021427201218	450	Equity share
SUKHAVASI		KIRAN		'IN30021427202042	1	Equity share
MAHALAKSHMI		KOTA		'IN30021427204595	504	Equity share
SANDHYA	RANI	SOMA		'IN30021427204886	1500	Equity share
VINDHYARANI		NIMMAGADDA		'IN30021427205379	500	Equity share
KRISHNA	MOORTHY	PASUPULA		'IN30021427205709	20	Equity share
SOMA		ABHILASH		'IN30021427206958	1500	Equity share
NAGASREE		MEENAVILLI		'IN30021427207983	100	Equity share
RAMAIAH		UNNAM		'IN30021427208236	1000	Equity share
SUNDARARAJAN	MUTHUKRISHNAN	HUF		'IN30021427208412	100	Equity share
SRI	LATHA	BANDA		'IN30021427209069	1000	Equity share
SREERAMULU		SAKE		'IN30021427209340	150	Equity share
REPALA		RAMESH		'IN30021427209622	1000	Equity share
SREE	PRASANNA	BOBBA		'IN30021427215895	100	Equity share
NARAYANA	RAO	BODA		'IN30021427220396	500	Equity share
LAVANYA		PANJALA		'IN30021427220554	150	Equity share
KUPPALA	JAMUNA	RANI		'IN30021427221571	200	Equity share
RADHA	VENKATA	LAKSHMINARASIMHAMURT HYMANDAP		'IN30021427225010	1500	Equity share
VITHAL	PRASAD	SONI		'IN30021427226295	500	Equity share
THIRUPATHI	DATLA	RAJU		'IN30021427229086	100	Equity share
RANI		BONDALAPATI		'IN30021427231189	125	Equity share
SUBHASH	CHANDRA	ARORA		'IN30021427232253	500	Equity share
RAMBABU		TUMMALAPALLI		'IN30021427238768	290	Equity share
ALAGAPPAN		ALAGAMMAI		'IN30021427238985	62000	Equity share
GONUGUNDLA	VEERA	RAJESH		'IN30021427241502	120	Equity share
SURESH	KUMAR	KANDUKURI		'IN30021427242904	10	Equity share
ZAYNALABIDIN	KHAN	MOHAMMED		'IN30021427243139	500	Equity share
VEMURI	LAKSHMI	ANNAPURNA		'IN30021427248862	200	Equity share
SANJEEVA	KUMAR	MAYA		'IN30021427254016	1300	Equity share
LAVANYA		PARAVATAM		'IN30021427256516	200	Equity share
MOGARAMPALLI	UMA	RUKMINI		'IN30021427257092	450	Equity share
NEELAYATHAKSHI		GADIRAJU		'IN30021427258575	340	Equity share
KOTESHWAR	RAO	VODDE		'IN30021427259748	50	Equity share
VENKATACHALAM	CHETTIAR	ALAGAPPAN		'IN30021427262282	62000	Equity share
TULASI	RANI	CHALASANI		'IN30021427265523	1000	Equity share
KUMARI	VENKATA	SATYAKIRANMAILAKKIMSET TI		'IN30021427268015	50	Equity share
VENKATACHALAM	CHETTIAR	ALAGAPPAN		'IN30021427269106	62000	Equity share
KRISHNA	PRASANNA	KUMARIMACHIRAJU		'IN30021427273822	1500	Equity share
RUPA	SANJAY	KOTHARI		'IN30021427275713	2000	Equity share
JNANI		KORAPATI		'IN30021427276744	9000	Equity share
KETAN	BHAGWANDAS	SHAH		'IN30021427276961	800	Equity share
MITEN	BHAGWANDAS	SHAH		'IN30021427278834	800	Equity share
JAYA	VENKATA	NAGABHUSHANARAOJANN U		'IN30021427279819	150	Equity share
RAKESH	CHIRRAVURI	VENKATKRISHNA		'IN30021427280548	1000	Equity share
ARAVAPALLI		ARUNA		'IN30021427282603	200	Equity share
JAIKUMAR	JHAMANDAS	BHAMBHANEY		'IN30021427283077	3098	Equity share
HIRU	JAIKUMAR	BHAMBHANEY		'IN30021427283085	1000	Equity share
SUDHIR	DURGESHBHAI	BHATT		'IN30021427283583	100	Equity share
GANESH		KATTA		'IN30021427295385	1500	Equity share
SINDHURA		KANNIKANTI		'IN30021427298589	1970	Equity share
VANAIAKSHI		LANKA		'IN30021427299186	4000	Equity share
SHANTI		KUNAMNENI		'IN30021427300634	20000	Equity share
SHWETA	RAJESH	DAVE		'IN30021427304978	6500	Equity share
ARUN	MULJIBHAI	PATEL		'IN30021430031319	1000	Equity share
VIRAL	DHIRAJLAL	SHAH		'IN30021430032321	150	Equity share
MADHUSUDHAN	H	K		'IN30021430033390	170	Equity share
SUSHILA	DEVI	JAIN		'IN30021430120062	300	Equity share

CHANDRAKANT	RAMESHBHAI	BHATIYA		'IN30021430163436	250	Equity share
HARBIR		KAUR		'IN30021430173295	1000	Equity share
NEHA	SHARAD	SALI		'IN30021430173668	500	Equity share
PATOLIYA	MANISHBHAI	RAMNIKBHAI		'IN30021430182568	100	Equity share
POONAM		ASIJA		'IN30021430228412	1230	Equity share
GAURAV		JAIKWAL		'IN30021430232835	500	Equity share
ANAND	KUMAR	AGRAWAL		'IN30021430270912	1	Equity share
RAKESH				'IN30021430283079	1	Equity share
SANJEEV		KUMAR		'IN30021430320755	87	Equity share
HEMALATA	MRUTYUNJAY	SHASTRI		'IN30021430334200	250	Equity share
NOORJAHAN		BEGUM		'IN30021430340591	100	Equity share
PRAVEEN		MALIK		'IN30021430387133	620	Equity share
MADHU		RAWAT		'IN30021430391663	3000	Equity share
PARAKH	PARUL	ARVIND		'IN30021430403524	95	Equity share
M		KASIVISWANATHAM		'IN30021430405077	5	Equity share
MITAL	JINALBHAI	NANDASANA		'IN30021430407291	200	Equity share
NIRAJ		TIWARI		'IN30021430433618	50	Equity share
KHADAYATE	ARCHANA	SANJAY		'IN30021430447609	111	Equity share
K		DAYALAN		'IN30021430457874	50	Equity share
SUMEET	SHYAMSUNDER	DEVIDAN		'IN30021430471124	600	Equity share
THAKER	UJAS	DILIPBHAI		'IN30021430479493	300	Equity share
DABHI		ALPESH		'IN30021430480053	3	Equity share
RAHUL		PAREEK		'IN30021430489989	85	Equity share
MAHENDRA	KISHOR	PARMAR		'IN30021430526071	1500	Equity share
YOGITA	K	SHARMA		'IN30021430555728	600	Equity share
RAJESH		KUMAR		'IN30021430616647	100	Equity share
AKASH	HASMUKHBHAI	DOSHI		'IN30021430621896	500	Equity share
SUDHANVA	SANDEEP	BEDEKAR		'IN30021430681252	20	Equity share
PRAVIN	L	PATIL		'IN30021430685000	50	Equity share
SEEMA		SINGHANIA		'IN30021430734747	100	Equity share
SUPRIYA		MUKHERJEE		'IN30021430747366	200	Equity share
ANIKET	BECHANPRASAD	GUPTA		'IN30021430784733	250	Equity share
NARENDRA	MADHAVLAL	PATEL		'IN30021430882653	1050	Equity share
RAMILABEN	NARENDRABHAI	PATEL		'IN30021430882661	3500	Equity share
DILPREET		SINGH		'IN30021430891209	30	Equity share
KOTAGIRIVENKATA	SATYANARAYANA	RAO		'IN30021430958435	500	Equity share
JOSANA		DEVI		'IN30021430963429	100	Equity share
ROHAN	R	MULUNDKAR		'IN30021430970020	20	Equity share
AMREEN	ASLAM	SHAIKH		'IN30021430990158	200	Equity share
ROHIT		THADANI		'IN30021431020721	2000	Equity share
SUDESH				'IN30021431042572	100	Equity share
LALITKUMAR	SOHANRAJ	TATER		'IN30021431053300	1000	Equity share
KHUSHI	AJAYKUMAR	SAND		'IN30021431067020	150	Equity share
MANJU		KHANDELWAL		'IN30021431106896	300	Equity share
HARENDRA	MOHAN	MEHER		'IN30021431109204	59	Equity share
RAJESH		SUBRAMANIAM		'IN30021431704644	2000	Equity share
SIVAELANGO		SELVARAJ		'IN30021431708287	100	Equity share
MUSTAQUEEM	IMTIYAZ	KHANAPURI		'IN30021431715892	300	Equity share
S	N	CHANDRANNA		'IN30021431767577	150	Equity share
I		SURESH		'IN30021431785192	300	Equity share
KUNAL	ASHOK	BHATIA		'IN30021431786722	600	Equity share
HARSH	SHAH	SATISHBHAI		'IN30021431787024	10	Equity share
NAWAL	BEHARI	SARDA		'IN30021431789071	240	Equity share
ANURADHA		SARDA		'IN30021431790107	700	Equity share
VINEET	KUMAR	MISHRA		'IN30021431794739	5000	Equity share
KALPESH	M	SHAH		'IN30021431833734	500	Equity share
CHIRANJEEV		SARKAR		'IN30021431834340	50	Equity share
KANTILAL	KEVALDAS	PATEL		'IN30021431836945	500	Equity share
DINESHBHAI	SENDHABHAI	PATEL		'IN30021431842332	400	Equity share
KRISHNA	CHANDRAN	KORATHIPARAMBIL		'IN30021431847826	10100	Equity share

BHARATKUMAR	NAROTAMBHAI	PATEL		'IN30021431853550	500	Equity share
BABUBHAI	PRABHUBHAI	PATEL		'IN30021431855192	200	Equity share
ADAK	VISHAL	VIJAY		'IN30021431872128	200	Equity share
ANSUYA	TAILAK	SHAH		'IN30021431883900	1200	Equity share
MAHENDRA	P	PARMAR		'IN30021431905742	212	Equity share
MRINAL		GOEL		'IN30021431996194	100	Equity share
RAJKUMARI		MOHNANI		'IN30021432010292	100	Equity share
SHER	SINGH	SHARMA		'IN30021432013246	980	Equity share
SHALINI		UPLAP		'IN30021432013586	100	Equity share
KOSHTI		KAUSHIK		'IN30021432029349	350	Equity share
DEEPAK	KUMAR	GUPTA		'IN30021432030314	25	Equity share
RAHIL	SUNILBHAI	PARIKH		'IN30021432046382	100	Equity share
RAGHAVENDRA		PRASAD		'IN30021432052565	500	Equity share
PUNEET		GUPTA		'IN30021432067051	100	Equity share
BIDESH		MONDAL		'IN30021432075465	100	Equity share
SWETA	SAURABH	GUPTA		'IN30021432078958	250	Equity share
KHALID	IQBAL	MALIK		'IN30021432081996	15200	Equity share
SHAH		YASH		'IN30021432083711	1998	Equity share
RAJ	GHANSHYAMBHAI	PATEL		'IN30021432091078	100	Equity share
A		LEELAVATHI		'IN30021432094417	200	Equity share
DEVANSHI		SANGHI		'IN30021432113091	200	Equity share
MALLIKA	H	SAMPAT		'IN30021432128399	1000	Equity share
HITESH	TARUNKUMAR	SAMPAT		'IN30021432144997	900	Equity share
AMIT	KUMAR	DEY		'IN30021432164405	150	Equity share
KUSHAL	CHAND	BOHRA		'IN30021432227585	1100	Equity share
SUKH	MAL	KOTHARI		'IN30021432269040	1990	Equity share
AZIZ	HABIB	MERCHANT		'IN30021432273887	200	Equity share
LOKESH		SANKALA		'IN30021432285657	500	Equity share
JAYESH		PATIL		'IN30021432309370	400	Equity share
SOUMIL		MISHRA		'IN30021432332405	500	Equity share
SATYANJANEYA	PRASAD	MOVVA		'IN30021432368395	75	Equity share
RAHUL		PANCH		'IN30021432376627	1500	Equity share
GANESH	RAMLING	MADHAVE		'IN30021432439352	700	Equity share
DEEKSHA		SAXENA		'IN30021432476454	200	Equity share
RAKESH		SHOME		'IN30021432484331	30	Equity share
BHAVNABEN	JAYESHKUMAR	BHIMANI		'IN30021432505637	9000	Equity share
SANKET	LALIT	DESHMUKH		'IN30021432555210	200	Equity share
YASH	ANUPAM	SHARMA		'IN30021432621249	1000	Equity share
SHARADA		MADHAVARAPU		'IN30021432628291	450	Equity share
PITAWAT	KARAN	SINGHC		'IN30021432629899	40	Equity share
SANGITA	SHAILESHKUMAR	SHAH		'IN30021432633041	2500	Equity share
PALLAVI		MAHESHWARI		'IN30021432663762	1000	Equity share
SHILPA	ABHAY	AHER		'IN30021432665081	100	Equity share
TUSHIKA		SHYAMSUKHA		'IN30021432666556	500	Equity share
ARVIND	KUMAR	SINGH		'IN30021432674255	50	Equity share
JOMY		MATHEW		'IN30021432681928	10	Equity share
PRAVIN		SOLANKI		'IN30021432711441	1000	Equity share
KAVITA		HEGDE		'IN30021432728843	20	Equity share
AKSHITA		AGARWAL		'IN30021432735842	1000	Equity share
K	S	SELVAM		'IN30021432744337	100	Equity share
VIKAS	RAVINDRA	JAGTAP		'IN30021432755766	1000	Equity share
CHANDRASHEKHAR		BHATKAR		'IN30021432760618	100	Equity share
TUSHAR		SAMAR		'IN30021432767398	50	Equity share
RANJITH		JANUMPALLY		'IN30021432780010	150	Equity share
HANS	RAJ	JAIN		'IN30021432797742	1000	Equity share
MAGAN	MURTI	JAIN		'IN30021432798173	8000	Equity share
RITIKA		ARYA		'IN30021432802316	500	Equity share
DHARMENDRA		PUROHIT		'IN30021432811786	1480	Equity share
GURURAJ		JAVALI		'IN30021432813259	20	Equity share
RAVI		ASTHANA		'IN30021432819217	1000	Equity share

SABITA		GARG		'IN30021432842931	714	Equity share
MAHESH	KUMAR	VAIRAGI		'IN30021432849213	100	Equity share
PREET	ASHOK	PUNAMIYA		'IN30021432863392	2000	Equity share
SUMAN		YADAV		'IN30021432864553	1500	Equity share
MONIL	RAMESH	PUNAMIYA		'IN30021432868846	1000	Equity share
PRASHANT	NATTHU	SAHARE		'IN30021432889593	20	Equity share
SANTOSH		BANSAL		'IN30021432892758	130	Equity share
PRAKASH	CHANDU	POOJARY		'IN30021432893025	50	Equity share
SHAHZEB		SALIM		'IN30021432896451	1	Equity share
PADIA	PRIYANKA	D		'IN30021432897911	250	Equity share
ANUJ		GOEL		'IN30021432899579	200	Equity share
PREMALATHA		MANOHARAN		'IN30021432901808	4401	Equity share
MANOJ		KUMAR		'IN30021432907127	10	Equity share
KANTEVARI		SRINIVAS		'IN30021432907135	100	Equity share
MAMTA				'IN30021432912423	50	Equity share
P	G	GEORGE		'IN30021432917751	25	Equity share
PANKAJ		PASARI		'IN30021432919953	500	Equity share
ASHWIN		GUPTA		'IN30021432937499	300	Equity share
VIMAL	SINGH	DUGAR		'IN30021432956645	100	Equity share
ALPESH	N	MAJIWALA		'IN30021432971079	50	Equity share
SYED	SHAMSHEER	BASHA		'IN30021432973429	20	Equity share
SUCHIT	PHILIP	GONSALVES		'IN30021432978465	80	Equity share
DILIP	PARAMANAND	MEHTA		'IN30021432981209	1000	Equity share
MD		IMAMUDDIN		'IN30021432983559	5	Equity share
SEEMA		SARDA		'IN30021432994585	200	Equity share
PRAVEEN		SHARMA		'IN30021433002891	27	Equity share
RAJEEV		KUMAR		'IN30021433004856	100	Equity share
MAYUR	G	CHHADWA		'IN30021433006696	100	Equity share
KHUSHAL		DODEJA		'IN30021433015210	180	Equity share
PRAMOD		DALMIA		'IN30021433029021	1800	Equity share
KHUSHBU		NAHATA		'IN30021433069621	500	Equity share
GIREESH		S		'IN30021433080022	100	Equity share
MOHAN		GANESH		'IN30021433086588	10	Equity share
U	N	VVSATYANARAYANA		'IN30021433090671	100	Equity share
CHAUDHARI	ASHABEN	SATISHBHAI		'IN30021433108176	100	Equity share
RAVI	KUMAR	SHARMA		'IN30021433112156	200	Equity share
DAXABEN	NAILESHBHAI	PATEL		'IN30021433119129	300	Equity share
NITU		CHANDWANI		'IN30021433120935	250	Equity share
SHWETA	RAJENDRA	KOTHARI		'IN30021433128343	1000	Equity share
RAMANUJA	DOSS	MURUGAN		'IN30021433152020	1600	Equity share
DIPALI	BHUSHAN	BUMB		'IN30021433166125	100	Equity share
KIRAN		DEVI		'IN30021433166490	70	Equity share
SANTOSH	KUMAR	JAIN		'IN30021433173155	90	Equity share
RAYOMAND	HOSHANG	PAVRI		'IN30021433197414	300	Equity share
NIDHI		MUKTIKAR		'IN30021433199753	10	Equity share
WASEEM	ABDUL	RAHIMSHAH		'IN30021433210828	1	Equity share
SHIRISHA		PATIBANDLA		'IN30021433212608	2000	Equity share
AKSHAY	KUMAR	JAIN		'IN30021433214771	300	Equity share
PANKAJ		DUDANI		'IN30021433221094	300	Equity share
SANGITA		KAUSHIK		'IN30021433221867	500	Equity share
ASHOK	KUMAR	DODEJA		'IN30021433224206	378	Equity share
ANKIT	MANSUKH	BHORANIA		'IN30021433226767	1000	Equity share
SHAM	BHAGWANDAS	LADDHA		'IN30021433230193	1000	Equity share
SARALA				'IN30021433243684	100	Equity share
SANJAY	KUMAR	VERMA		'IN30021433245995	100	Equity share
JYOTHSNA		ADIGA		'IN30021433248467	100	Equity share
JITENDRA	MANUBHAI	PATEL		'IN30021433254465	200	Equity share
SEKAR		B		'IN30021433260517	25	Equity share
JAYANTILAL	DEEPCHAND	JAIN		'IN30021433286363	600	Equity share
SOHAN	LAL	CHOPRA		'IN30021433294965	27504	Equity share

NARESH	SHEWAKRAM	PRITMANI		'IN30021433295808	500	Equity share
SANGEETH				'IN30021433301248	2	Equity share
PRASHANT	PRABHAKAR	SURDIKAR		'IN30021433304492	1000	Equity share
ROUNAK		TRIPATHI		'IN30021433304669	200	Equity share
ANKIT		SIPANI		'IN30021433309904	1750	Equity share
KAJAL	MEHUL	DOSHI		'IN30021433312492	200	Equity share
KANTILAL	SAKALCHAND	JAIN		'IN30021433318163	500	Equity share
ISH		BAGGA		'IN30021433344985	120	Equity share
JAYANT	JUGALKISHORE	JAJOO		'IN30021433353530	500	Equity share
HARDIK	JAGDISH	PUROHIT		'IN30021433396020	252	Equity share
PATEL	DHRUV	BHAVESHBHAI		'IN30021433439984	1000	Equity share
JAYARAMAN		MURALI		'IN30021433446552	115	Equity share
SHREENIDHI		PARANJPE		'IN30021433459397	500	Equity share
YAYATI	MOHAN	SHINDE		'IN30021433472714	200	Equity share
SHRUTI		DUBEY		'IN30021433486801	120	Equity share
DISHANK	SUKHDEV	NIKKAM		'IN30021433486949	200	Equity share
PANKAJ		MALKANI		'IN30021433495202	100	Equity share
LENA	ROSY	DSOUZA		'IN30021433519089	2500	Equity share
INDIRA	PRIYADARSINI	KOPPISETTI		'IN30021433525517	200	Equity share
RONAK	VIRENKUMAR	SHAH		'IN30021433566287	101	Equity share
SUMMIT		SETHI		'IN30021433589582	1300	Equity share
RANJIT	SUKHADEO	KALE		'IN30021433602898	200	Equity share
RAJEEV	KUMAR	JAIN		'IN30021433622163	30	Equity share
DEEPAK	ATMARAM	HEMNANI		'IN30021433641522	200	Equity share
VIKAS		SIHAG		'IN30021433648278	1000	Equity share
KALPESH	KANTIBHAI	PATEL		'IN30021433654648	2000	Equity share
SHAH	JAINIK	SANJIVKUMAR		'IN30021433692284	310	Equity share
SUBBIAH		VENISRI		'IN30021433703310	10	Equity share
RAMESHKUMAR	SHIVLAL	NAYAK		'IN30021433710147	50	Equity share
LIPIKA		AGARWALA		'IN30021433720587	5000	Equity share
PANKAJ	KUMAR	GUPTA		'IN30021433723549	80	Equity share
RENUBEN	KANAIYALAL	TAHILYANI		'IN30021433729529	65	Equity share
S	V	DHARSHITHA		'IN30021433731558	10	Equity share
AMIT	KUMAR	SINGH		'IN30021433738104	3000	Equity share
SURENDRA		TIWARY		'IN30021433740702	90	Equity share
TARUSHI		RAWAT		'IN30021433746776	100	Equity share
JIGISHA	SAUMINKUMAR	SHETH		'IN30021433751106	3000	Equity share
J	GORAVE	BISANI		'IN30021433768672	100	Equity share
MUSANI		SABBIR		'IN30021433768865	1	Equity share
MANIKA				'IN30021433805487	200	Equity share
ANIL		BOHRA		'IN30021433823180	1997	Equity share
SHARAD	NANASAHEB	WADEKAR		'IN30021433837960	100	Equity share
A	HARI	HARAMURTHY		'IN30021433857681	2033	Equity share
PRATIK	DEVENDRA	MEHTA		'IN30021433876185	200	Equity share
TARUN		LAHA		'IN30021433896978	750	Equity share
MAYURESH	SURESH	GUPTA		'IN30021433948971	600	Equity share
NISHA	PRASHANT	MOHABE		'IN30021433954463	150	Equity share
LEELADEVI		CHITLANGI		'IN30021433971769	100	Equity share
VENKATA	RAMA	KRISHNATUNUGUNTLA		'IN30021433980026	250	Equity share
DARSHIL	HITESH	SHAH		'IN30021433990691	603	Equity share
SEEMA	MAHESH	SHARMA		'IN30021433994293	16	Equity share
KAYALVIZHI				'IN30021434000252	4000	Equity share
DHARMPAL	NATTHUJI	MESHARAM		'IN30021434001719	105	Equity share
SADHANABEN	DINESHKUMAR	PATEL		'IN30021434039297	500	Equity share
SULBHA	SUBHASH	SHAH		'IN30021434049167	200	Equity share
SHOAIB		RAHMAN		'IN30021434051359	1000	Equity share
RAMAMURTHY		VIJAYAKUMARI		'IN30021434077406	200	Equity share
KORUMILLI	NAGA	VENKATASRIRAMKUMAR		'IN30021434084913	5	Equity share
SURENDRA	KUMAR	GUPTA		'IN30021434098634	700	Equity share

SHAH	VIJAY	DHUDALAL		'IN30021434100083	1540	Equity share
SHAH	MONIKABEN	VIJAYBHAI		'IN30021434101117	2520	Equity share
DINESH	KUMAR	PARASHAR		'IN30021434129812	100	Equity share
BHAGESHWAR		GAUR		'IN30021434131730	100	Equity share
PRITHIPAL	SINGH	GILL		'IN30021434142184	1000	Equity share
KOMAL	VIJAYBHAI	DOSHI		'IN30021434145302	800	Equity share
ARVINDBHAI	HIRJIBHAI	VEKARIA		'IN30021434150205	1000	Equity share
REENA		JAIN		'IN30021434181760	400	Equity share
NILESH	RASIKLAL	SANGHVI		'IN30021434202120	7738	Equity share
VIVIDHA		JAIN		'IN30021434208098	5	Equity share
ASHA		GUPTA		'IN30021434215837	300	Equity share
SHAIKH	NAZNEEN	MAZHARUDDIN		'IN30021434269165	200	Equity share
RAGHAVI	BHUPESH	ADONI		'IN30021434293375	100	Equity share
MOHAMEDNUFAL		SHEIKIMRAN		'IN30021434298258	20	Equity share
KAUSHAL		AGRAWALA		'IN30021434326392	500	Equity share
GEETIKA		JAIN		'IN30021434327221	100	Equity share
KISHAN		KUMAR		'IN30021434345651	100	Equity share
SACHIN	SUBHASH	UPADHYE		'IN30021434360353	50	Equity share
NIRAV	ARVIND	SHAH		'IN30021434384184	300	Equity share
VAISHALI	RAJESH	SHETH		'IN30021434404650	100	Equity share
SANJAY	DATTARAM	NAIK		'IN30021434405672	2000	Equity share
MOHIKA		BAZAZ		'IN30021434410582	200	Equity share
ANSHULA		PARWAL		'IN30021434419811	468	Equity share
SONA	CHETAN	SHAH		'IN30021434429591	400	Equity share
MURALIDHAR	RAO	NEKKANTI		'IN30021434458207	1000	Equity share
SUMITRA		MISRA		'IN30021434463823	48	Equity share
MAMTA		ARORA		'IN30021434480133	200	Equity share
S		PRASANTH		'IN30021434492799	11	Equity share
SIDRAM		VANGA		'IN30021434496865	2	Equity share
HEER	JAYESH	PAREKH		'IN30021434502788	450	Equity share
PRABIR	KUMAR	GHOSH		'IN30021434518203	200	Equity share
VERNON	SAVIO	PINTO		'IN30021434524033	500	Equity share
CHAITRIKA		BHAT		'IN30021434536086	1000	Equity share
DABHI	SONALBEN	AJITSINH		'IN30021434536955	50	Equity share
PARESH	NARAYAN	MAKWANA		'IN30021434539530	670	Equity share
LAKSHAY		SANWAL		'IN30021434559877	270	Equity share
SHWETA	RAVINDRA	SHERE		'IN30021434567836	100	Equity share
SINI		ROCKEY		'IN30021434573742	400	Equity share
RUPAL	DHIREN	DOSHI		'IN30021434574454	50	Equity share
RAJESH	KUMAR	DUTTA		'IN30021434584713	200	Equity share
PATEL	MANOJKUMAR	BABULAL		'IN30021434586456	1	Equity share
KIRTIBEN	HARENBHAI	DESAI		'IN30021434589196	1504	Equity share
MOHIT		SHARMA		'IN30021434594673	1	Equity share
PIYUSH				'IN30021434641642	100	Equity share
SHAH	AMAN	BHADRESH		'IN30021434669856	1200	Equity share
SHWETABEN	RAJIVKUMAR	BHATIYA		'IN30021434672772	40	Equity share
SURESH	CHAND	GUPTA		'IN30021434730385	800	Equity share
ANNAPURNA	VINOD	SHARMA		'IN30021434730826	500	Equity share
MOSES		JEBARAJ		'IN30021434735244	30	Equity share
MADHU		BAID		'IN30021434744495	100	Equity share
RITA		KOHLI		'IN30021434756911	80	Equity share
MANISH	NARENDRA	DAGARIA		'IN30021434761010	300	Equity share
PRIYANKA		SINGH		'IN30021434770391	1	Equity share
MAYURI	RAVILAL	GANATRA		'IN30021434841698	545	Equity share
YASH		BAID		'IN30021434845867	50	Equity share
SARASWATHY	AMMAL	KULATHUIYER		'IN30021434849740	40	Equity share
JAYA		BAID		'IN30021434864062	50	Equity share
PAMPA		DUTTA		'IN30021434884099	251	Equity share
NIYATI	HARISH	PAREKH		'IN30021434897492	280	Equity share
SAHIL	SUNIL	MEHTA		'IN30021434911225	500	Equity share

PILLAY	ANAND	ASHOK		'IN30021434940938	5	Equity share
NAITIK		SAHNI		'IN30021434961646	475	Equity share
SRI		RAM		'IN30021434975851	15	Equity share
ASHOK	KUMAR	BAID		'IN30021434983579	100	Equity share
CHIMLA	DEVI	BAID		'IN30021434986934	100	Equity share
NIKHIL	LALITKUMAR	SEMLANI		'IN30021434989203	170	Equity share
RUSHALI		AGARWAL		'IN30021434992627	200	Equity share
RAJANI		GOYAL		'IN30021435007439	3600	Equity share
RAJENDRA	KUMAR	GUPTA		'IN30021435025355	100	Equity share
GURUMURTHI		K		'IN30021435031655	200	Equity share
GAYATRI	D	DESAI		'IN30021435032088	125	Equity share
JASMIN	BHOGILAL	VASA		'IN30021435041355	4000	Equity share
BEENA	SUNIL	SEJPAL		'IN30021435058692	150	Equity share
SUVIDHA		NAIK		'IN30021435066287	248	Equity share
URMILA		JHANWAR		'IN30021435073096	400	Equity share
PATEL	PARVATIBEN	VADIBHAI		'IN30021435094717	1050	Equity share
PANCHAL	JASHVANTBHAI	LAXMANBHAI		'IN30021435095790	16	Equity share
BODKHE	ABHAY	VASANTRAO		'IN30021435128461	400	Equity share
DIMPLE	VIMAL	GHODADRA		'IN30021435178181	5000	Equity share
SONI		YOGESHKUMAR		'IN30021435198537	306	Equity share
SANDEEPA				'IN30021435201648	711	Equity share
PAVITRA	KUMAR	DAKALIA		'IN30021435202815	500	Equity share
ANINDITA		PATRA		'IN30021435217850	100	Equity share
JULURI		MAHALAKSHMI		'IN30021435231017	100	Equity share
NIKUL	MEPABHAI	AHIR		'IN30021435244027	300	Equity share
ASHOK	KUMAR	JAGGI		'IN30021435246733	1610	Equity share
PATEL		DIVYANG		'IN30021435253520	300	Equity share
RAJUSREYAS	P	A		'IN30021435276234	140	Equity share
JAYABALAN		RAJAKUMARI		'IN30021435288169	100	Equity share
GAURAV	DHIRUBHAI	PATEL		'IN30021435290986	100	Equity share
DINESH		KAUSHAL		'IN30021435296370	200	Equity share
PURAN	RAJ	ABANI		'IN30021435324529	1300	Equity share
MOHIT		CHOWDHARY		'IN30021435326977	100	Equity share
RISHAV		LADHA		'IN30021435328549	10000	Equity share
BHARATKUMAR	J	MISTRY		'IN30021435329806	350	Equity share
VIPULKUMAR	CHUNILAL	PATEL		'IN30021435374911	61	Equity share
MONIKA		AHUJA		'IN30021435376860	100	Equity share
SHARAN	DHAREAPPA	BANDI		'IN30021435397997	980	Equity share
KRISHNA	KUMAR	SHARMA		'IN30021435398166	100	Equity share
SINGIREDDY	VIJEYENDER	REDDY		'IN30021435411158	30	Equity share
KAKULAPATI	SURESH	BABU		'IN30021435424717	20	Equity share
MONISHA		GUHA		'IN30021435445406	100	Equity share
JAGDISHBHAI	PANCHABHAI	VIRANI		'IN30021435455785	91	Equity share
DILIP		PARASHAR		'IN30021435484126	770	Equity share
GAURANG	RAMJIBHAI	LAKKAD		'IN30021435487270	1150	Equity share
P	V	DIVAKARAN		'IN30021435507726	30	Equity share
PRAJAPATI		VISHNUKUMAR		'IN30021435568422	144	Equity share
JAYSHRIBEN	HITESHBHAI	CHAVADA		'IN30021435596073	500	Equity share
SATYA	PRAKASH	NAYAK		'IN30021435602549	330	Equity share
VAISHNAV	ABHISHEK	DEVENDRAKUMAR		'IN30021435603285	20	Equity share
KUNCHAKARRA	PRABHU	DEEPAK		'IN30021435636677	10000	Equity share
JANHAVI	MAHENDRA	KANKRIYA		'IN30021435697586	100	Equity share
GAUTHAM		SREEKUMAR		'IN30021435700531	500	Equity share
RATALA		SUMITHRA		'IN30021435726189	120	Equity share
ARPIT	RAMESHKUMAR	MEHTA		'IN30021435737031	100	Equity share
AISHWARYA		ABANI		'IN30021435746914	600	Equity share
AMAN		SARAFF		'IN30021435772709	10	Equity share
JITENDER		CHAUHAN		'IN30021435775189	350	Equity share
CHANNAPATNA	SRINIVASARAO	KALYANI		'IN30021435786138	96	Equity share
SURINDER		KUMAR		'IN30021435794586	4000	Equity share

AMIT	RAJENDRA	PRASADRATHI		'IN30021435798169	400	Equity share
GAURAV		AGGARWAL		'IN30021435824380	2000	Equity share
KIRAN	DEVIDAS	PATIL		'IN30021435857318	1	Equity share
JAYENDRA	KUMAR	BAHETI		'IN30021435908942	1500	Equity share
BALABHADRUNI		LAKSHMI		'IN30021435910701	5	Equity share
ANUSHREE	SAGAR	SHAH		'IN30021435933429	3500	Equity share
GAUTAM		KUMAR		'IN30021435964634	300	Equity share
KANIZFATEMA	GULAMABBAS	BHOJANI		'IN30021435969374	50	Equity share
KRISHIT	BHAVESH	SHAH		'IN30021435971682	104	Equity share
NARANGI	BAI	JAIN		'IN30021435971947	200	Equity share
VINAYAK	ANANT	MULIK		'IN30021435988139	400	Equity share
BHAVESH		BHARGAVA		'IN30021435992751	5	Equity share
GIJO	ALEX	GEORGE		'IN30021436016025	250	Equity share
GAGANDEEP		KOUR		'IN30021436072799	200	Equity share
VINOD		KUMAR		'IN30021436094831	107	Equity share
KAZI	RANJIBUL	ISLAM		'IN30021436098923	299	Equity share
TUSHAR	RAMAN	JHA		'IN30021436108317	40	Equity share
VIVEK	SAHADEV	PATADE		'IN30021436113447	50	Equity share
SUJAI	KUMAR	S		'IN30021436126459	200	Equity share
PRAGYA	PUNIT	AGARWAL		'IN30021436128039	100	Equity share
RESHMA		MADNANI		'IN30021436180578	200	Equity share
REKHA				'IN30021436197036	50	Equity share
VARSHA	RAMESHBHAI	PATEL		'IN30021436201293	25	Equity share
JAGDISH	CHANDR	SONI		'IN30021436211810	500	Equity share
ANIL		KUMAR		'IN30021436215361	1	Equity share
KABITA		BHOWMICK		'IN30021436216602	90	Equity share
ABHISHEK				'IN30021436217677	500	Equity share
APPUSAMY		SELVAKUMAR		'IN30021436234688	100	Equity share
HASMUKH	MANGILAL	JAIN		'IN30021436266128	1025	Equity share
SANJANA	SASHI	MENON		'IN30021436299377	1500	Equity share
KASHYAP	DEEPAKKUMAR	PATEL		'IN30021436306006	8376	Equity share
POOJA	KASHYAP	S		'IN30021436328875	5	Equity share
MUKESH		AGGARWAL		'IN30021436349022	19	Equity share
MANISHA	SANJAY	KHANNA		'IN30021436379094	3280	Equity share
MOHAN	KUMAR	GUPTA		'IN30021436399558	100	Equity share
SAMUELMUTHIAH	ATHISAYA	RAJ		'IN30021436410556	285	Equity share
KAVITA				'IN30021436485087	200	Equity share
RAVEENA	DINESH	BURAD		'IN30021436492215	1139	Equity share
SADHNANI		BHUMI		'IN30021436547030	820	Equity share
ALKA		JAIN		'IN30021436550190	1000	Equity share
DEELIP	SHASHIKANT	GANDHI		'IN30021436568077	1500	Equity share
SHANTANU	ARUN	KULKARNI		'IN30021436602128	1000	Equity share
MOHD	ASIF	ANSARI		'IN30021436659034	20	Equity share
PAWAN		KESHAV		'IN30021436669771	600	Equity share
SITESH	BABUBHAI	VAGHANSHI		'IN30021436670298	100	Equity share
ANNAPURNA		DIXIT		'IN30021436680461	350	Equity share
PREETI	LATA	MITTAL		'IN30021436723974	125	Equity share
SRI	VIDYA	SUBRAMANIAN		'IN30021436738035	50	Equity share
NIDHI	CHIRAG	NANDU		'IN30021436763922	30	Equity share
ARUMUGAM	SENTHIL	KUMAR		'IN30021436776742	1	Equity share
MITESH	VIKASHBHAI	BAROT		'IN30021436840551	2	Equity share
SONAL		DADLANI		'IN30021436855039	1500	Equity share
PAYAL	RONAK	SHAH		'IN30021436912070	400	Equity share
DIVYAN				'IN30021436921363	400	Equity share
DHRUV	HARSHAD	SHAH		'IN30021436924185	100	Equity share
NAZIMUDDIN	MOHAMED	SAIF		'IN30021436948489	151	Equity share
DILIP		SHARMA		'IN30021436994892	10	Equity share
PRADEEP	KUMAR	MAHESWARY		'IN30021437009351	50	Equity share
MUKESH	KUMAR	MAHESHWARI		'IN30021437025159	500	Equity share
VENUS				'IN30021437036655	1816	Equity share

ASHOK	KUMAR	KURMA		'IN30021437042696	10	Equity share
AYUSH		LOHIA		'IN30021437046728	325	Equity share
RAYCHANDANI	NILAY	PRAKASHCHANDRA		'IN30021437046777	1	Equity share
YASHIKA		LUTHRA		'IN30021437048834	100	Equity share
SHUBHANGI	AMIT	PASTE		'IN30021437057060	500	Equity share
RAYCHANDANI	PRAKASHKUMAR	GOVINDRAM		'IN30021437057432	1	Equity share
JAYAKUMAR		DHANYABASHINI		'IN30021437059024	800	Equity share
ABHISHEK	R	SINGH		'IN30021437074048	500	Equity share
MOHAN	VITTHAL	DESAI		'IN30021437081264	500	Equity share
ASIF		MAJEED		'IN30021437101147	500	Equity share
HARESH	ANANT	KHANDAGALE		'IN30021437122590	40	Equity share
HARSH	MUKESH	DARJI		'IN30021437150586	500	Equity share
BEENA		NAGWANSHI		'IN30021437156812	50	Equity share
SREEDEVI		YALAMANCHILI		'IN30021437184697	2000	Equity share
DIPENKUMAR	CHHAGANLAL	RANGANI		'IN30021437188426	1000	Equity share
SHIVPRASAD	MADHUKAR	PATIL		'IN30021437189521	1	Equity share
KALYAN	MAL	AGAL		'IN30021437192339	3000	Equity share
BARSHA		CHOUDHARY		'IN30021437194310	2	Equity share
DEEPAK	KUMAR	KHETAN		'IN30021437203839	150	Equity share
PRAMILADEVI	MANOJ	DUGAR		'IN30021437204850	1	Equity share
MAMTA	PRAKASH	MARLECHA		'IN30021437237098	100	Equity share
PATEL	KHUSHI	ASHISHBHAI		'IN30021437266906	45	Equity share
CHINMAYEE	KALIDAS	SHIRPURKAR		'IN30021437267345	30	Equity share
SATISH	SHANTILAL	OSWAL		'IN30021437301868	150	Equity share
ASHWINI	DEEPAK	BHAGWAT		'IN30021437308773	50	Equity share
JYOTI	NITIN	SAWANT		'IN30021437325967	100	Equity share
SANJEEV		GOYAL		'IN30021437354818	27	Equity share
DEVANI	SLESHA	JIGNESHBHAI		'IN30021437382799	285	Equity share
RAKESH		BHATARA		'IN30021437405217	500	Equity share
REKHA		JAIN		'IN30021437487215	500	Equity share
DHRUV		MAHAJAN		'IN30021437603280	50	Equity share
KETKI	SURESH	NAIK		'IN30021437610872	1000	Equity share
AAKRUTI	JATIN	NIKODAWALA		'IN30021437626235	50	Equity share
MUKESH		YADAV		'IN30021437717223	300	Equity share
SRIRAM		S		'IN30021437720115	500	Equity share
RAJIV		PAUL		'IN30021437749607	26	Equity share
RUPA	KETAN	DAMANI		'IN30021437753140	300	Equity share
VIJAY	SHANKAR	PAGARE		'IN30021437754347	28	Equity share
POOJA		PADIA		'IN30021437759343	2500	Equity share
AKSHAT	BHARATBHAI	CHAUDHARY		'IN30021437780473	50	Equity share
RANJIT	BHARAT	CHAVAN		'IN30021437781546	1	Equity share
BHARTIBEN	GUNJAN	SHETH		'IN30021437814513	1000	Equity share
ILA	RAJESHKUMAR	SHETH		'IN30021437814974	1500	Equity share
SHAH		BHUPENDRA		'IN30021437826973	44174	Equity share
EKTA		S		'IN30021437839958	150	Equity share
LALIT	LOTANRAO	SHINDE		'IN30021437844125	10	Equity share
MANJUDEVI	VINOD	AGARWAL		'IN30021437851155	50	Equity share
DEEPA	PAWAN	MAHESHWARI		'IN30021437893648	500	Equity share
ADITI	ALOK	SHINKHEDE		'IN30021437900177	3000	Equity share
SAMARJIT				'IN30021437920500	1	Equity share
POTHAM	VENU	GOPALREDDY		'IN30021437925546	20	Equity share
PREETI		AGARWAL		'IN30021437940248	600	Equity share
RESHMA		BASU		'IN30021437948857	40	Equity share
TRIPURARI	RADHA	KRISHNA		'IN30021437952436	100	Equity share
ASHISH		KUMAR		'IN30021437978433	50	Equity share
S		RAJASEKHAR		'IN30021437991795	200	Equity share
GAVVALA	VENKATA	RAMANA		'IN30021437995926	5	Equity share
SANGITA	SHAILESH	SHAH		'IN30021438021841	800	Equity share
MANOJ		SAINI		'IN30021438030439	83	Equity share
KALPESH	BABUBHAI	LIMBASIYA		'IN30021438081585	1	Equity share

NAYAN	ABHAY	PATEL		'IN30021438082891	10	Equity share
AMISH	MAHENDRA	SHAH		'IN30021438127446	1600	Equity share
PATEL	NIRMALA	BHARATKUMAR		'IN30021438128692	300	Equity share
RATHI	SUSHILA	LALIT		'IN30021438158774	1200	Equity share
RAJESH	PARSOTTAMBHAI	CHAUHAN		'IN30021438200608	6	Equity share
SANJEEV	KUMAR	GUPTA		'IN30021438218456	110	Equity share
DINESH		KUMAR		'IN30021438248680	1500	Equity share
VENKATA	SATYA	SURYAVANITIRUMALA		'IN30021438269917	200	Equity share
VARSHINI	GRANDI	SRINIVAS		'IN30021438272041	600	Equity share
KHUSHALI	PRASANNACHAND	PAREKH		'IN30021438273892	125	Equity share
NIKUL	RAJENDRAPRASAD	BHATT		'IN30021438278554	2500	Equity share
SANDEEP	VASANT	BORSE		'IN30021438295952	200	Equity share
HARSHIT	RAJENDRA	SHAH		'IN30021438313538	2000	Equity share
RUPINDER		SINGH		'IN30021438319455	123	Equity share
RATAN		DANGI		'IN30021438333871	200	Equity share
RAKESH	KUMAR	TRIPATHI		'IN30021438334315	100	Equity share
SONAL	NARESHBHAI	GANATRA		'IN30021438336120	245	Equity share
MALAY	CHANDAN	RAY		'IN30021438344246	1000	Equity share
VENKATESHWAR	RAO	BANDI		'IN30021438349362	20	Equity share
SANGEETA	JAGDISH	NAWANDAR		'IN30021438355720	200	Equity share
SUMIT		SUMIT		'IN30021438362962	45	Equity share
NAGA	VIJAY	GIDUTHURI		'IN30021438372136	1000	Equity share
PARTHA	PRATIM	DEY		'IN30021438379568	200	Equity share
RENISH	DEVNASBHAI	SIDPARA		'IN30021438381196	10	Equity share
RAMBABU		CHANDRA		'IN30021438382829	675	Equity share
USHA		AGARWAL		'IN30021438384986	100	Equity share
DEVI	KANCHAN	BOTHARA		'IN30021438386692	550	Equity share
PERAM		SIREESHA		'IN30021438394912	900	Equity share
VOOTUKOORU	LALITH	GUPTA		'IN30021438446958	28	Equity share
MAHAMMAD	RAFI	FAKIRMAHAMMADMALEK		'IN30021438447364	10	Equity share
KARAN		SHARMA		'IN30021438451834	500	Equity share
VIJAY	KUMAR	PRABHAKAR		'IN30021438461848	101	Equity share
KETU	RAMESH	PAREKH		'IN30021438467970	14500	Equity share
HIMOLI	DIMPLE	PAREKH		'IN30021438468704	24036	Equity share
FENIL	VINODCHANDRA	KAPADIA		'IN30021438471700	500	Equity share
VANSH		PUROHIT		'IN30021438511010	1310	Equity share
VINAYAK	TUKARAM	GHUNAKIKAR		'IN30021438524249	100	Equity share
NEETU		DUTT		'IN30021438564473	100	Equity share
SANJAYKUMAR	JANAKKUMAR	TANK		'IN30021438588242	100	Equity share
DIPTI	KETU	PAREKH		'IN30021438588398	24500	Equity share
KAMALBEN	MAHENDRABHAI	ANGHAN		'IN30021438591829	1000	Equity share
DIMPLE	RAMESHBHAI	PAREKH		'IN30021438599208	24500	Equity share
RUCHI		BISANI		'IN30021438621362	100	Equity share
NAGA	MALLESWARI	KONERU		'IN30021438626641	2000	Equity share
VARALAKSHMI		GIDUTHURI		'IN30021438636682	800	Equity share
JAGRUTIBEN	VIJAYKUMAR	GOR		'IN30021438641391	200	Equity share
MANINDER		SINGH		'IN30021438659609	61	Equity share
SHIV		KUMAR		'IN30021438660230	80	Equity share
VISHAL		CHANDAK		'IN30021438663003	500	Equity share
RAHUL	NARAYAN	AHUJA		'IN30021438665228	2595	Equity share
POOJA				'IN30021438671773	300	Equity share
HITESH		BOKADIA		'IN30021438674462	800	Equity share
SUSILA		VADDI		'IN30021438687150	300	Equity share
JIGNA		PATEL		'IN30021438720606	20	Equity share
DAYA	CHAND	JAIN		'IN30021438783826	200	Equity share
ANSHU	JAYESH	AGRAWAL		'IN30021438837730	500	Equity share
SUMIT		DAFTARY		'IN30021438883522	100	Equity share
KRISHNAMURTHY		MANGALAM		'IN30021438908044	850	Equity share
DEEPAK		JAIWAL		'IN30021438923960	100	Equity share

ASISH		DAS		'IN30021438940783	200	Equity share
BASUDEV		MUKHERJEE		'IN30021438961607	10	Equity share
MINALBEN	MAHENDRABHAI	SHAH		'IN30021438974308	159	Equity share
HARSH		PATEL		'IN30021439009785	100	Equity share
BINUKUMAR		S		'IN30021439016852	275	Equity share
HARDIK	VIRENDRA	DOSHI		'IN30021439059018	225	Equity share
LAKKALA	VENKAT	MADHAV		'IN30021439069345	100	Equity share
NIRALI	TEJAS	SHAH		'IN30021439082705	34482	Equity share
SHAH		TEJAS		'IN30021439082756	43103	Equity share
GAMPA		ANURADHA		'IN30021439119123	100	Equity share
SNEHA		JAIN		'IN30021439141160	500	Equity share
GUDIVADA	RAMACHANDRA	GUPTA		'IN30021439173346	400	Equity share
BABUL		GUPTA		'IN30021439174564	1000	Equity share
JITENDRA		SINGH		'IN30021439198580	300	Equity share
SHIVAM		SHUKLA		'IN30021439209114	10	Equity share
BHUPATHI	RAO	ADSUMALLI		'IN30021439211669	800	Equity share
SUNKARA		NAGABHUSHANAM		'IN30021439212047	14280	Equity share
PANCHAMI	SHENOY	K		'IN30021439213695	25	Equity share
ABHISHEK		PADIA		'IN30021439219482	2500	Equity share
ASIF		EQUBAL		'IN30021439264148	10	Equity share
GEETADEVI	RAMCHANDRA	AHUJA		'IN30021439264558	100	Equity share
MULCHAND		CHORARIA		'IN30021439285396	50	Equity share
SURAJRATAN	CHANDRATAN	MUNDHRA		'IN30021439314219	150	Equity share
V	ANANTA	PATRO		'IN30021439335983	100	Equity share
MADHUSHREE		K		'IN30021439351654	100	Equity share
KAJAL	A	CHAUHAN		'IN30021439373304	50	Equity share
PRACHI	PRAVINRAO	LINGAWAR		'IN30021439380416	50	Equity share
PUROHIT	DISHA	DIPAK		'IN30021439389745	300	Equity share
RAJESH	KISANRAO	BHALEKAR		'IN30021439465113	90	Equity share
RUSHIKA	BHUPESH	MODI		'IN30021439491930	300	Equity share
DINESH		N		'IN30021439528102	10	Equity share
DHRUV		PATEL		'IN30021439528186	50	Equity share
LALITENDU		BARAL		'IN30021439532963	100	Equity share
RAMGOPAL		PORWAL		'IN30021439589157	1000	Equity share
ALKESH	SUDARSHAN	AGGARWAL		'IN30021439619902	1000	Equity share
SAVITA	PRAMOD	KEDIA		'IN30021439660611	100	Equity share
SINDHUBAI	SAMBHAJI	PATIL		'IN30021439689066	500	Equity share
ANMOL		ANMOL		'IN30021439691303	200	Equity share
VENUGOPAL		MOHANPRASAD		'IN30021439751568	5	Equity share
SURYA	PRASAD	DEVAN		'IN30021440139954	60	Equity share
SURYAKANT				'IN30021440349849	205	Equity share
SACHIN		PANDEY		'IN30021440451004	100	Equity share
SAVITRI		KUMARI		'IN30021440481677	100	Equity share
MANOJ	KUMAR	GUPTA		'IN30021440732684	1800	Equity share
KRISHNA	KANT	KUMAR		'IN30021440733613	251	Equity share
ANAPARTHI	GITA	VANI		'IN30021440753303	800	Equity share
PRASHANTH		GADDAMPALLY		'IN30021440753514	90	Equity share
NAMAN		CHHABRA		'IN30021440757833	1000	Equity share
VIJAYA	VINOD	BAJAD		'IN30021440769504	150	Equity share
SANDEEP		SEHGAL		'IN30021440771986	500	Equity share
GHISHULAL		CHOPRA		'IN30021440790873	4000	Equity share
ANURAG		AGARWAL		'IN30021440795271	100	Equity share
VANDANA	MAHENDRA	KOCHER		'IN30021440803794	100	Equity share
KOVVURI	SRINIVASA	REDDY		'IN30021440804287	15000	Equity share
NACHAMMAI		RAMANATHAN		'IN30021440837778	400	Equity share
LAVI		CHANDAK		'IN30021440841977	50	Equity share
VEENA		DEVI		'IN30021440865388	300	Equity share
ANNU		KUMARI		'IN30021440872248	200	Equity share
JIMMY	TARACHAND	JAIN		'IN30021440874872	100	Equity share
SAHUKARI	SOBHA	RANI		'IN30021440885189	500	Equity share

VICKY	S	LADHA		'IN30021440915573	2000	Equity share
SUMANA		GHOSH		'IN30021440919419	800	Equity share
SHREYA		AGARWAL		'IN30021440934881	500	Equity share
B	C	VENKATARAMANA		'IN30021440936490	100	Equity share
GAURAV		RASTOGI		'IN30021440970008	6500	Equity share
SORABH		RASTOGI		'IN30021440971100	3000	Equity share
NARESH	KUMAR	RASTOGI		'IN30021440972143	7500	Equity share
ANITA		RASTOGI		'IN30021440974085	4500	Equity share
ARTI		RASTOGI		'IN30021440974212	3500	Equity share
MADHU		RASTOGI		'IN30021440975174	5000	Equity share
HASAN	ADAMALI	JAMNAGARWALA		'IN30021440975713	400	Equity share
VASAVA	FOGATBHAI	RAMJIBHAI		'IN30021440979423	15	Equity share
DEVANSH	SATISHKUMAR	MEHTA		'IN30021440989821	300	Equity share
NITEE		SINGH		'IN30021441017053	200	Equity share
PRAVEEN	KUMAR	KATHURIA		'IN30021441025578	530	Equity share
NISHA	BHAVESH	JAIN		'IN30021441068965	5000	Equity share
BOORA		RAVINDAR		'IN30021441072870	11	Equity share
BHAVANI		BOORA		'IN30021441073590	16	Equity share
SANDHYA	RANI	KOTTU		'IN30021441090446	100	Equity share
P	N	DORAIBABU		'IN30021441128011	1150	Equity share
GUDISEVA	VENKATA	SATYANARAYANA		'IN30021441164103	900	Equity share
SURENDRA	KUMAR	KHATWAR		'IN30021441170462	20	Equity share
RAGAVAN				'IN30021441172672	50	Equity share
BRIJESH		PATEL		'IN30021441208982	8620	Equity share
SHAINI	DINA	NAIK		'IN30021441223338	20	Equity share
RAMESHBHAI		KANERIYA		'IN30021441229162	300	Equity share
RAMANAND	SATYANARAYAN	AGRAWAL		'IN30021441236455	2	Equity share
CHITTURI	UMA	MAHESWARARAO		'IN30021441255747	900	Equity share
ARE		RAJANNA		'IN30021441305178	250	Equity share
SANDHYA				'IN30021441327587	1001	Equity share
ROSHAN	GIRISH	BATHIJA		'IN30021441352320	468	Equity share
KAUSHAL	GIRISH	BATHIJA		'IN30021441353417	42	Equity share
VIJAY	KUMAR	GUPTA		'IN30021441362516	150	Equity share
ASHLESHA	PANKAJ	WAGHMARE		'IN30021441377432	200	Equity share
LALWANI	SARLABEN	R		'IN30021441420449	500	Equity share
ANJU		LAL		'IN30021441471971	100	Equity share
HANISH				'IN30021441487435	50	Equity share
E	R	NAGARATHNAMMA		'IN30021441488831	150	Equity share
RUPA	SHASHIKANT	PHULARI		'IN30021441528136	50	Equity share
BHIMRAJ	VKTAVARMAL	BAGRECHA		'IN30021441529129	29	Equity share
RAMKRISHNA		CHANDRA		'IN30021441546271	100	Equity share
SURYAKANT	SHRIRAM	BANDEKAR		'IN30021441568413	17593	Equity share
APARNA	SAMEER	NAIK		'IN30021441570217	100	Equity share
SUBASRI				'IN30021441583000	11	Equity share
GOPALA	KRISHNAIAH	PUVVADA		'IN30021441603149	50	Equity share
A		RANI		'IN30021441606147	1	Equity share
VIJAY		SINGH		'IN30021441649754	350	Equity share
PUNAM		JAISHWAL		'IN30021441701314	1000	Equity share
VIDYA		HARKUT		'IN30021441721547	300	Equity share
KASSE	ANAND	KUMAR		'IN30021441722183	100	Equity share
TALLA	SUDHA	RANI		'IN30021441722958	300	Equity share
KRISHI	LALIT	MUTTA		'IN30021441723135	1000	Equity share
A		KEERTHANA		'IN30021441726772	20	Equity share
SANTOSH		SONIGARA		'IN30021441738522	5000	Equity share
JOSHUA	PRAMOD	KESWANI		'IN30021441766212	19	Equity share
M	NPULLA	REDDY		'IN30021441783420	8600	Equity share
SARVADE	RAGHUV ERA	RAO		'IN30021441809615	125	Equity share
SADHNA		PANJWANI		'IN30021441813334	500	Equity share
SUSHMA		SINGH		'IN30021441821684	1	Equity share
SURAJIT		BANERJEE		'IN30021441832787	600	Equity share

LEEMA	ROSE	A		'IN30021441844292	21	Equity share
VIRENDRA	RAI	MISHRA		'IN30021441862943	1400	Equity share
PAYAL		JAIN		'IN30021441885073	500	Equity share
HEERA		CHAND		'IN30021441899478	13500	Equity share
RIYA	NARENDRA	UPADHYAY		'IN30021441919461	94	Equity share
DINESH	SHANTILAL	JADHAV		'IN30021441923064	60	Equity share
ANITA		KEJRIWAL		'IN30021441947632	200	Equity share
RAMBHADUR	RAJKUMAR	YADAV		'IN30021441948465	50	Equity share
AYUSH		AGRAWAL		'IN30021441948746	1000	Equity share
PRATIK		AGARWAL		'IN30021441952700	600	Equity share
CHIMAN	MEGHJI	UKANI		'IN30021441982941	100	Equity share
NAVAL	KISHORE	AGRAWAL		'IN30021441985967	250	Equity share
RAMESH	KUMAR	SIRVI		'IN30021441999826	130	Equity share
SONA		GOYAL		'IN30021442005490	100	Equity share
VASIYAR	NAYANKUMAR	DURLABHJIBHAI		'IN30021442013596	50	Equity share
RIKITA	VINIL	KAPADIA		'IN30021442013658	1060	Equity share
SONAL		SHAILJA		'IN30021442020995	225	Equity share
PARAMJEET		SINGH		'IN30021442042382	501	Equity share
RUPESH	ABAJI	SAKPAL		'IN30021442069174	50	Equity share
RHEA	VAIBHAV	SHAH		'IN30021442073183	105	Equity share
JAI		KISHAN		'IN30021442080161	100	Equity share
NAVNEET		MOHTA		'IN30021442086322	1000	Equity share
ASHOK	SHRIDHAR	GUPTA		'IN30021442096761	2701	Equity share
GHAN	SHYAM	SINGH		'IN30021442101019	50	Equity share
MITAL	SAGARKUMAR	SHETH		'IN30021442101553	200	Equity share
SORNAM				'IN30021442111057	111	Equity share
FURTADO	ANITA	J		'IN30021442135579	100	Equity share
JANHAVI	MAHESH	DAVE		'IN30021442151909	20	Equity share
KRIKA	AKASH	BIRARI		'IN30021442237278	280	Equity share
RAKESH		JAIN		'IN30021442241991	1	Equity share
VINAYA	BABU	NADELLA		'IN30021442243261	20	Equity share
SABHAYA	HIMMATBHAI	DHIRUBHAI		'IN30021442289834	100	Equity share
PACKIRISAMY		SELVAGANAPATHI		'IN30021442306534	100	Equity share
PARINA		TANEJA		'IN30021442377642	1757	Equity share
ABHAY	MAHASUKHLAL	VASA		'IN30021442378008	300	Equity share
MUKESHBHAI	NATVARLAL	CHANDARANA		'IN30021442426054	50	Equity share
YAXA	RAJESH	PATEL		'IN30021442451646	200	Equity share
RAHUL	SANJEEV	JHA		'IN30021442458660	500	Equity share
ANITA	A	BADANI		'IN30021442460454	225	Equity share
RAGHAVENDRA		VANGIPURAM		'IN30021442464078	350	Equity share
VICTOR	VALERIANO	BORGES		'IN30021442465819	70	Equity share
ASHOK		NANGUNURI		'IN30021442485759	20	Equity share
MALKAN	RONAK	URVISH		'IN30021442492268	250	Equity share
PRAVESH	L	JAIN		'IN30021442496443	460	Equity share
SUVARNA	H	M		'IN30021442544922	500	Equity share
SEEMA				'IN30021442548055	900	Equity share
HEMA	CHANDRU	CHHABRIA		'IN30021442549662	300	Equity share
KARTHI				'IN30021442559422	100	Equity share
RUPESH	SUBHASHCHANDRA	NAHAR		'IN30021442579976	1000	Equity share
RAKESHKUMAR	AMRUTLAL	PATEL		'IN30021442580038	500	Equity share
LINGAMGUNTA		SARASWATHI		'IN30021442594665	35	Equity share
MANGESH	KUMAR	TYAGI		'IN30021442600224	100	Equity share
PINKY		PODDAR		'IN30021442609980	200	Equity share
INDHUJA		N		'IN30021442646237	4000	Equity share
DINESH	CHANDRA	JAIN		'IN30021442647772	600	Equity share
OEDARA	VIJAY	JETHABHAI		'IN30021442669864	100	Equity share
SHAH		KIRANKUMAR		'IN30021442697190	250	Equity share
SANTANU	KUMAR	KHANRA		'IN30021442704605	200	Equity share
KONDEMPUDI	SOMALINGESWARA	RAO		'IN30021442711455	350	Equity share
SUBHASH	CHANDER	SIWACH		'IN30021442794390	1500	Equity share

JAYESH	NAGARDAS	BOTADRA		'IN30021442860712	800	Equity share
RAJESH	KUMAR	YADAV		'IN30021442904825	1	Equity share
KUMKUM		KUMARI		'IN30021442916243	20	Equity share
JOTHI		SUNDARAM		'IN30021443026899	30	Equity share
DIPEN	AMRUTLAL	SOLANKI		'IN30021443096233	90	Equity share
HITESH	MANILAL	SHIYAL		'IN30021443108089	15	Equity share
GOPALAKRISHNAN		ABHIJITH		'IN30021443156529	100	Equity share
SHEETAL		SONVANE		'IN30021443272276	1	Equity share
JAMUNA	PRASAD	SAHU		'IN30021443424459	100	Equity share
ABHISHEK	BASANTILAL	MEHTA		'IN30021443449714	9	Equity share
NAGA	SIVATEJA	SHARMARAMAVAJJALA		'IN30021443485330	1	Equity share
MANALI	MANGESH	MORE		'IN30021443566210	20	Equity share
REKHA	VINAY	PRADHAN		'IN30021443584103	116	Equity share
SACHIN	SURANA	SACHINSURANA		'IN30021443589636	369	Equity share
MAYUR	PRAVINBHAI	SHAH		'IN30021443598209	200	Equity share
SIDDHANT	KISHORE	AGASHE		'IN30021443604495	10	Equity share
SHAHID	HUSSAIN	GULAMNABISHAIKH		'IN30021443652931	1600	Equity share
NEHA		ARORA		'IN30021443755128	75	Equity share
MOHAMMED		SAEED		'IN30021443760832	5	Equity share
ARJUN	A	AMIN		'IN30021443789370	300	Equity share
DEEPAK	ASHOK	CHAUDHARI		'IN30021443848559	1	Equity share
MALVIKA	ASHIR	AMIN		'IN30021443908846	755	Equity share
AJAY		BEDI		'IN30021443915812	1	Equity share
JAI	SHANKAR	RAGHAVACHANDRA		'IN30021444054346	130	Equity share
AJAY	KUMAR	MURARKA		'IN30021444064485	10	Equity share
YASHVI		KESHARWANI		'IN30021444116272	1910	Equity share
SHALU	SAURABH	BANERJEE		'IN30021444207819	1000	Equity share
SATVIK		MEENA		'IN30021444224354	100	Equity share
CHHAVI		MEENA		'IN30021444224571	200	Equity share
GEETA	PRADEEP	KUMARVARMA		'IN30021444231626	500	Equity share
NANDALAL		KHANDELWAL		'IN30021444263525	90	Equity share
MAADHI	REDDY	SUCHARITHAREDDY		'IN30021444280202	3941	Equity share
ATUL	CHHAGANBHAI	DAVRA		'IN30021444460707	200	Equity share
BABA	HARIBHAU	JAGTAP		'IN30021444611651	1	Equity share
ANUBHAV		AGARWAL		'IN30021444625042	5	Equity share
DIPIKABEN	MAYANKKUMAR	PATEL		'IN30021444712762	2250	Equity share
RANJIT	JADHAVJI	THACKER		'IN30021444754278	500	Equity share
PAVAN		KUMAR		'IN30021444758644	1	Equity share
GOMTI		JAIN		'IN30021444777622	48	Equity share
BHANU	PRATAP	JAIN		'IN30021444783178	1000	Equity share
SAURAV		JAIN		'IN30021444784164	1000	Equity share
SOMYA		GUPTA		'IN30021444792229	950	Equity share
BINDIYA	HITESH	BAFNA		'IN30021444814044	700	Equity share
THAMBIDURAI		DAVID		'IN30021444826632	5	Equity share
SUNITA	RAJENDRAKUMAR	PATEL		'IN30021444827369	1100	Equity share
MAYURI		GOPALKRISHNAN		'IN30021444901477	127	Equity share
GASTI	VAHEEDA	BEGUM		'IN30021444909733	500	Equity share
CHIRAG	NANDUBHAI	THAKKAR		'IN30021444924249	450	Equity share
OM	PRAKASH	PRASAD		'IN30021444937575	140	Equity share
SNEHAL	NARESHBHAI	SHAH		'IN30021444953045	2000	Equity share
PATEL	ASHABEN	NISARGKUMAR		'IN30021444954398	200	Equity share
BHUSHAN		KUMAR		'IN30021444966161	50	Equity share
SUMITRA	HARISINGH	RAJPUROHIT		'IN30021444970451	580	Equity share
RAJU	TUKRA	POOJARY		'IN30021444978010	100	Equity share
ANSHIKA		MANDOVARA		'IN30021444994719	100	Equity share
RAJESH	KUMAR	JAIN		'IN30021445000696	2000	Equity share
SHARDA		JAIN		'IN30021445005624	423	Equity share
LAJU	MITEN	SHAH		'IN30021445080690	500	Equity share
MANMOHAN	KUMAR	PURI		'IN30021445091952	94	Equity share
MURUGESAN		SURESH		'IN30021445151509	2	Equity share

SAUMYA	RAJESH	DAWRANI		'IN30021445163032	500	Equity share
MOHAN		NAGPAL		'IN30021445183748	85	Equity share
MADHUBALA		AGARWAL		'IN30021445197804	1000	Equity share
NELLYODAN		HUIIN		'IN30021445221149	50	Equity share
PRANAV	VINOD	DOSHI		'IN30021445225035	1975	Equity share
CHANDRASHEKHAR				'IN30021445313883	360	Equity share
HARITA	NIMISH	JANI		'IN30021445348266	10	Equity share
KARISHMA		GANWANI		'IN30021445406986	90	Equity share
SANTOSH	KUMAR	ROUT		'IN30021445513312	100	Equity share
SAVITRI	NANAGRAM	GUPTA		'IN30021445522977	250	Equity share
GIRISH	LAKSHMIKANTH	NIMBARAGI		'IN30021445557008	200	Equity share
JAINA	DINESH	PAREKH		'IN30021445581627	300	Equity share
RAMBHA		KUMARI		'IN300214455610491	50	Equity share
JITENDRA		KUMAR		'IN30021445673789	1	Equity share
BINDER		PAL		'IN30021445738463	498	Equity share
LEELA		SINGHAL		'IN30021445764027	500	Equity share
DATTATRAY	VITTHAL	BELEKAR		'IN30021445788664	2	Equity share
KHUSHBU				'IN30021445816269	2126	Equity share
HARSHIT		MANCHANDA		'IN30021445864590	31	Equity share
ATUL		CHOPRA		'IN30021446059297	2166	Equity share
YAMAN		FATMA		'IN30021446107161	962	Equity share
MAHESH	NEBHANDAS	BILDANI		'IN30021446172522	151	Equity share
SENTHILNATHAN		SEVUGAN		'IN30021446253716	300	Equity share
NARESH	JHAMANDAS	SUKHWANI		'IN30021446265439	100	Equity share
KALP	KISHORE	GOHIL		'IN30021446274957	100	Equity share
BIJOY	KUMAR	BURMAN		'IN30021446287805	2	Equity share
ASHOK	KANTILAL	SHAH		'IN30021446294273	500	Equity share
NIMISHKUMAR	MANUBHAI	KUKADIYA		'IN30021446294595	100	Equity share
GARIMA		KAPOOR		'IN30021446295944	50	Equity share
SANGEETA	ANAND	MANSINGHANI		'IN30021446397909	100	Equity share
CHANDRA	DOULATRAM	ASNANI		'IN30021446425656	100	Equity share
DIPESH	CHANDRAKANT	GHIA		'IN30021446431809	7	Equity share
KANTILAL	GANDABHAI	DODIYA		'IN30021446485917	300	Equity share
RAMKARAN	MADANLAL	AGARWAL		'IN30021446490752	2000	Equity share
PRITIBEN	KANAIYALAL	KOTECHA		'IN30021446493021	1000	Equity share
VAIBHAV		SURANA		'IN30021446515289	48	Equity share
KINNARIBEN		PANCHAL		'IN30021446551390	55	Equity share
ARPIT		SHARMA		'IN30021446612634	50	Equity share
SANJAY	DILIP	KAPADIA		'IN30021446613065	450	Equity share
BABLOO		BURMAN		'IN30021446614280	2	Equity share
RAVI		INDER		'IN30021446656276	70	Equity share
YASHESH	INDRAVADANBHAI	PATEL		'IN30021446708497	500	Equity share
PREMILABEN	INDRAVADAN	PATEL		'IN30021446709184	400	Equity share
DINESH	BUDHARAM	JELIYA		'IN30021446712340	2	Equity share
VIRENDER		AHUJA		'IN30021446878783	200	Equity share
RUSHIK	RAJENDRA	SHARMA		'IN30021447350799	50	Equity share
ROSHNI	RASHMIN	PATEL		'IN30021447398512	2000	Equity share
RADHA	KISANKUMAR	SATNANI		'IN30021447532906	1	Equity share
RUT		BADAYA		'IN30021447555199	1	Equity share
MUKESHBHAI	KANTIBHAI	PATEL		'IN30021447892231	5	Equity share
GIRIRAJ	SHANKARLAL	BHATTAR		'IN30021447933629	8000	Equity share
NAMAN	YOGESH	THAKKAR		'IN30021448008926	50	Equity share
SARVESH	BIJALBHAI	MEHTA		'IN30021448030627	1	Equity share
MANJU				'IN30021448055826	350	Equity share
VIJAYA	KUMAR	VEMULA		'IN30021448129467	40	Equity share
GAYATRI		KAMMARA		'IN30021448131719	2000	Equity share
KAMATCHI		KIRUSHNAKUMAR		'IN30021448259126	500	Equity share
RAVINDER	KUMAR	ROHILLA		'IN30021448293679	100	Equity share
SUJATHA		ALAPATI		'IN30021448373009	500	Equity share
PINAZ	RAFIQ	KACHWALA		'IN30021448779775	11	Equity share

PATEL	MADHURI	JAYANTILAL		'IN30021448799430	500	Equity share
ABHISHEK		JAIN		'IN30021448815856	250	Equity share
SATISH		RAJAK		'IN30021448816931	100	Equity share
GEEVARGHESE		CHANDAPILLAI		'IN30021448887608	5000	Equity share
ANNAMMA				'IN30021448888699	5334	Equity share
RAMACHANDRA		PADHI		'IN30021448901955	400	Equity share
JAGDISH	POPATLAL	MAJITHIA		'IN30021448975427	250	Equity share
ANKITABEN	NIKUNJ	BHUVA		'IN30021449046359	100	Equity share
BRIJESH	DAMJI	SAWLA		'IN30021449074090	1000	Equity share
RAJIV	RAMDAS	NAIK		'IN30021449109181	100	Equity share
DEVANGKUMAR	DHARMESHBHAI	SONAWALA		'IN30021449128489	14	Equity share
ASHOK	KUMAR	BALCHANDJAIN		'IN30021449182017	500	Equity share
JEEBESH		PANDA		'IN30021449192609	400	Equity share
MAYASANDRA	YASHODHARAIHAH	KIRANKUMAR		'IN30021449319695	1000	Equity share
LEKSHMANA	PERMAL	KRISHNASARATHI		'IN30021449330328	30	Equity share
MUKESH		KUMAR		'IN30021449356042	500	Equity share
SANJAY	NAGINDAS	GANDHI		'IN30021449424606	300	Equity share
ASHOK		KUMAR		'IN30021449467323	50	Equity share
VISHAL	RAMESHCHANDRA	JOSHI		'IN30021449491318	1	Equity share
VINEET		GAUTAM		'IN30021449506259	100	Equity share
GAURAV		AGARWAL		'IN30021449506371	400	Equity share
RAMANATHAN		RAVICHANDRAN		'IN30021449557138	400	Equity share
REKHA		GARG		'IN30021449599018	700	Equity share
DALIP		KUMAR		'IN30021449628617	150	Equity share
NAVNEET	SINGH	KHERA		'IN30021449649636	150	Equity share
KANAKSINH	MAHOBATTSINH	ZALA		'IN30021449690378	50	Equity share
BHAVESH		MEHTA		'IN30021449693583	145	Equity share
KISHAN		RAJ		'IN30021449820883	430	Equity share
NANDINI		JANYANI		'IN30021449845584	318	Equity share
VINOD	LALCHAND	GUPTA		'IN30021449980778	83	Equity share
ARCHANA		SURYAWANSHI		'IN30021450124402	1737	Equity share
RUCHITA	SUMEETH	HARAN		'IN30021450127193	10	Equity share
CHETAN	GEMRAJ	OSWAL		'IN30021450247939	499	Equity share
PRIYANKA		SOMANI		'IN30021450584383	450	Equity share
MATTUPALAYAM	RANGA	SWAMYRAJALAKSHMI		'IN30021450672439	100	Equity share
MARY	SHERLY	THANIKKALJACOB		'IN30021450756198	32439	Equity share
RAJAN	RAMAWATAR	SUREKA		'IN30021450942503	200	Equity share
BEENA	RAMESH	CHAUHAN		'IN30021451030349	218	Equity share
CHANDRA	KANT	VERMA		'IN30021451040730	10	Equity share
MAMATA		KOLEY		'IN30021451172060	5	Equity share
CHIRAG		SHAH		'IN30021451336707	35398	Equity share
DESHAL	CHIRAG	SHAH		'IN30021451337566	17699	Equity share
REENA	KETAN	PARMAR		'IN30021451463259	3960	Equity share
PUSHPA	DEVI	KARNAWAT		'IN30021451703904	3000	Equity share
ANIL	DATTARAM	SUKE		'IN30021451722458	3700	Equity share
MANIKANDAN		PALAVESAM		'IN30021451725991	5	Equity share
NANESWARAN				'IN30021451750841	10	Equity share
JYOTIBEN	PRASHANT	KUMARGOPIYANI		'IN30021451797596	50	Equity share
YASHODEEP	UTTAM	SHELAR		'IN30021451863437	20	Equity share
MUKESH		CHANDAK		'IN30021451877385	150	Equity share
PATHIK	HITESH	GANDHI		'IN30021452027744	1000	Equity share
BHIMJIBHAI	KANJIBHAI	VAGHANI		'IN30021452166180	7	Equity share
AKSHAYA	NAGINI	BANDI		'IN30021452178378	190	Equity share
RAMU		VASUDEVAN		'IN30021452264384	100	Equity share
SAI	SUBRAHMANYA	PAVANKUMARKAYALA		'IN30021452596920	1000	Equity share
NEELAKUMARI		KAYALA		'IN30021452597192	1000	Equity share
PREMCHAND		BHIMRAJ		'IN30021452619570	100	Equity share
RAJ	KUMAR	LAL		'IN30021452622420	310	Equity share
SUMANTA		ROY		'IN30021452638811	400	Equity share
ANANDA	KUMAR	TEKKAM		'IN30021452656399	2	Equity share

VENKATA	REDDY	KONALA		'IN30021452725470	200	Equity share
SEEMA		TANEJA		'IN30021452792876	20	Equity share
LAKSHMI		KOTAPATI		'IN30021452841494	2235	Equity share
ANJANA		LOHIA		'IN30021452851922	200	Equity share
RISHI		CHAWLA		'IN30021452856332	2	Equity share
ANJALIAH		KURA		'IN30021452862319	300	Equity share
EASWARAN		SURESHKUMAR		'IN30021452949168	3	Equity share
RAVIKANTH		YADLAPALLI		'IN30021453048529	200	Equity share
GOPAL		MAITY		'IN30021453053270	70	Equity share
NAGA	RAJU	MADDINAPUDI		'IN30021453086759	100	Equity share
SRINIVASAREDDY		VENNA		'IN30021453110035	1000	Equity share
JAYACHANDRAN		MOUCHI		'IN30021453125300	270	Equity share
DEEPIKA		MISHRA		'IN30021453159204	400	Equity share
LEELA	DEVI	AGARWAL		'IN30021453170415	800	Equity share
JAINENDRA		JOSHI		'IN30021453176300	10	Equity share
SANDEEP				'IN30021453271893	2	Equity share
DIPALI	KAMLESHKUMAR	HERUWALA		'IN30021453297166	200	Equity share
VIKASH		KUMAR		'IN30021453340975	2	Equity share
RAMASAMY		PALANIAPPAN		'IN30021453467657	900	Equity share
NIMISHABEN	HARESHBHAI	BHALGAMIYA		'IN30021453784119	50	Equity share
VIKAS	GOVIND	DESHPANDE		'IN30021455280913	700	Equity share
KHANDELWAL		GOPALKRISHNA		'IN30021455383749	200	Equity share
URMILA	BHIKULAL	AGRAWAL		'IN30021456015685	200	Equity share
PADAM	KUMAR	MUKLANIA		'IN30022210037020	1000	Equity share
SHIVNATH	ADITYA	NEOTIAHUF		'IN30022210062580	1000	Equity share
SUDHEESH	KUMAR	K		'IN30023910016654	10	Equity share
ROSILY		GEORGE		'IN30023910020370	100	Equity share
BOBBY		KURIAN		'IN30023910034443	4000	Equity share
MAHESH	NARAYANAN	S		'IN30023910034509	6	Equity share
BHANUMATHI	P	V		'IN30023910040149	200	Equity share
VASU	DEVAN	V		'IN30023910092551	200	Equity share
RAJESH	KUMAR	JAIN		'IN30023910135351	1000	Equity share
SREENIVAS		K		'IN30023910156689	2000	Equity share
VIJAYALAKSHMI		S		'IN30023910175256	550	Equity share
RAJEEV		RAM		'IN30023910183891	100	Equity share
REENA		ALEX		'IN30023910208311	4	Equity share
JORDAO	ABEL	DCOSTA		'IN30023910225206	2200	Equity share
MATHUKUTTY	N	C		'IN30023910280569	40	Equity share
VISWANATHAN	NAIR	R		'IN30023910280577	50	Equity share
SARALA	PILLAI	T		'IN30023910289451	10000	Equity share
SHEBA	ALICE	JACOB		'IN30023910349797	20	Equity share
ARAM	VALARTHANATHAN	K		'IN30023910374837	100	Equity share
ANTONY		GEORGE		'IN30023910394406	200	Equity share
DINKER	KAMATH	P		'IN30023910421995	500	Equity share
SUMANA	N	MOORTHY		'IN30023910423919	335	Equity share
SUDHIR	SREEDHARAN	NAIR		'IN30023910469997	1	Equity share
ELDHOSE		SKARIA		'IN30023910529986	500	Equity share
RENY	K	JOHN		'IN30023910538889	500	Equity share
IGNES		VARGHESE		'IN30023910565913	200	Equity share
SREEDHARAN		KAJANAYAR		'IN30023910566029	100	Equity share
MARUTHI	PRASANNA	R		'IN30023910611213	100	Equity share
SANTOSH	CHANDRA	SARKAR		'IN30023910624734	1000	Equity share
VIJAY		CHORDIA		'IN30023910643657	5000	Equity share
NARAYAN	DHARMASA	BADDI		'IN30023910650912	100	Equity share
MAHADEV		BALI		'IN30023910652063	300	Equity share
KESHAVA	NAIK	B		'IN30023910654869	445	Equity share
GOKULADAS	L	PAI		'IN30023910670510	10	Equity share
KUCHIPUDI	KRISHNA	VENI		'IN30023910675654	1	Equity share
JAYAPRAKASH	T	N		'IN30023910689635	1000	Equity share
MUSKI	SRINIVAS	REDDY		'IN30023910730676	120	Equity share

MADHU	GANAPAYYA	KUDALKAR		'IN30023910746209	620	Equity share
V	KUSHALTA	CHORDIA		'IN30023910776538	4000	Equity share
JOSHI		KISHORBHAI		'IN30023910795820	10	Equity share
PRABHAKARAN	M	V		'IN30023910815172	249	Equity share
SHAJI		DEVASY		'IN30023910828302	100	Equity share
NITIN	CHHAGANLAL	JAIN		'IN30023910840478	1250	Equity share
MANIKANDAN		P		'IN30023910843058	50	Equity share
UMESH	CHHAGANLAL	JAIN		'IN30023910847207	1250	Equity share
REKHA		RAGHAVAN		'IN30023910851375	200	Equity share
GEORGE	KUTTY	ABRAHAM		'IN30023910882646	500	Equity share
JIJIN	C	J		'IN30023910897909	100	Equity share
ASHOK	K	BAKSHI		'IN30023910903170	200	Equity share
LATHA		SASIDHARAN		'IN30023910936427	1000	Equity share
SHANTINATH	S	INDI		'IN30023910945604	950	Equity share
CHANDRAKANTH	NARAYANA	UCHIL		'IN30023910946035	9	Equity share
SAJEENA		FAIZY		'IN30023911005864	100	Equity share
ANSUYA	BAI	LAHOTI		'IN30023911019355	100	Equity share
MANJIRI	SHRIPAD	PRABHUDESAI		'IN30023911021639	344	Equity share
SANDEEP	RAO	K		'IN30023911024432	1500	Equity share
UNNI	MENON	V		'IN30023911044106	100	Equity share
NARSINHA	GOVINDACHARYA	AKMANCHI		'IN30023911048439	100	Equity share
MANOJ	D	MEHTA		'IN30023911050894	200	Equity share
JAYAPRAKASH	KAMATH	B		'IN30023911058447	15	Equity share
SHANTI				'IN30023911062710	148	Equity share
RAMACHANDRA	M	BHAT		'IN30023911068157	100	Equity share
RAMACHANDRA	GUPTA	HP		'IN30023911085475	380	Equity share
RAMACHANDRA	SHANBHAG	B		'IN30023911091692	200	Equity share
KAMAL		BHATIA		'IN30023911104300	25	Equity share
HARISH	A	K		'IN30023911106570	200	Equity share
JOSE	DEVIS	KANNUKKADAN		'IN30023911120926	3000	Equity share
DINESH		SHARMA		'IN30023911124830	22450	Equity share
SUSHMA		SHARMA		'IN30023911124848	33100	Equity share
RENJI	WILLIAM	P		'IN30023911126020	3	Equity share
RAMA	BHAT	P		'IN30023911134834	3385	Equity share
JACOB		GEORGE		'IN30023911153463	100	Equity share
RAMAKRISHNAN	NAMBIAR	K		'IN30023911168615	600	Equity share
SRIKANYA		G		'IN30023911173266	100	Equity share
RAMESH		RANI		'IN30023911178112	100	Equity share
JASEELA	ABDUL	AZEEZ		'IN30023911196047	200	Equity share
NILKANTH	CHIMAN	ZOPE		'IN30023911204899	250	Equity share
TANAJI	SHAMRAO	GIDDE		'IN30023911217422	100	Equity share
SATHEESH	SHENOY	R		'IN30023911227537	1000	Equity share
SENGODAN		R		'IN30023911242142	100	Equity share
SUBHADRA		RAGHAVAN		'IN30023911249467	200	Equity share
SASIKUMAR		N		'IN30023911261564	30	Equity share
DEEPA	SHASHANK	NAIK		'IN30023911278597	250	Equity share
JITENDRA		MEHTA		'IN30023911290664	59	Equity share
RAJEEV		CS		'IN30023911292055	945	Equity share
MALLIKARJUN		NOOLVI		'IN30023911306787	500	Equity share
RICHARD	K	J		'IN30023911317387	200	Equity share
DIVAKARAN.V				'IN30023911325248	1000	Equity share
CHANDRASEKHAR				'IN30023911351244	100	Equity share
JAYA		BENNY		'IN30023911363190	7235	Equity share
KC	MADHAVA	MURTHY		'IN30023911364473	10	Equity share
CHAITRA		MANJUNATH		'IN30023911364498	1000	Equity share
RADHIKA		TS		'IN30023911364684	6600	Equity share
BAL	KISHORE	MALPANI		'IN30023911365149	126	Equity share
BABU		KUNCHERIA		'IN30023911372854	500	Equity share
MARYKUTTY		VARGHESE		'IN30023911391957	100	Equity share
SUDISH.C.P.				'IN30023911408357	200	Equity share

HASINABEN	ABDULBHAI	MOMIN		'IN30023911422277	700	Equity share
SRINIVASAN	K	V		'IN30023911434550	100	Equity share
THIRUVENKATESWARAN.E.P				'IN30023911451760	15	Equity share
SHANTA	JAYSHANKAR	RAVAL		'IN30023911485254	100	Equity share
NALINI	N	KAMATH		'IN30023911488036	400	Equity share
PARAMESWARA	PANICKER	G		'IN30023911531947	5	Equity share
SURENDRAN	NAIR	PR		'IN30023911546495	200	Equity share
AMRUTLAL	M	RAWAL		'IN30023911553566	150	Equity share
LATA	JAGDISH	GANDHI		'IN30023911558000	180	Equity share
ALKA		ARORA		'IN30023911575602	26	Equity share
KRISHNA	SUBRAMANIAN	V		'IN30023911590248	200	Equity share
RAJU		V		'IN30023911599617	200	Equity share
GIRIJADEVI		K		'IN30023911599706	500	Equity share
REXLINE	ANITA	FERNANDO		'IN30023911601858	400	Equity share
PRITI	TEJESH	PAWAR		'IN30023911616847	500	Equity share
UNNIKRISHNAN		EN		'IN30023911638802	400	Equity share
AKSHATHA		NGUPTHA		'IN30023911648208	100	Equity share
SARITA	S	LAHOTI		'IN30023911659847	505	Equity share
SURESH				'IN30023911671589	500	Equity share
NARAYANIDEVI	C	DANGARA		'IN30023911672660	500	Equity share
SUSAN		MAMMEN		'IN30023911691366	250	Equity share
VIDYA		CHITTARANJAN		'IN30023911694473	1000	Equity share
MERCY		JOSE		'IN30023911711687	25	Equity share
SUMATI	SUDHAKAR	WAGH		'IN30023911714292	200	Equity share
K	GOPALAKRISHNAN	NAIR		'IN30023911730437	50	Equity share
ANVARUDDIN	MUHAMMED	KUNJU		'IN30023911731807	1959	Equity share
SURESH	KUMAR	P		'IN30023911738762	2000	Equity share
ELIZABETH		JOSEPH		'IN30023911740500	1000	Equity share
KOSHY	VARGHESE	KUTTY		'IN30023911767245	200	Equity share
GANESH	R	MURKUTE		'IN30023911800762	100	Equity share
SHIVANAND	K	V		'IN30023911812632	1000	Equity share
GREGORY		ANTONY		'IN30023911841156	50	Equity share
MAHESH	JAYANTILAL	MEGHANI		'IN30023911842387	1000	Equity share
ALEYAMMA		JACOB		'IN30023911858075	330	Equity share
PRASAD	P	V		'IN30023911864756	1	Equity share
NAKKARIKE	MANJA	GANESH		'IN30023911873837	500	Equity share
MOHIT		AULUCK		'IN30023911875365	400	Equity share
BASAVARAJ	GURAPPA	NAVALLI		'IN30023911878996	1	Equity share
SANTOSH	AVINASH	PATIL		'IN30023911886129	150	Equity share
VARDHAMAN		TALEDA		'IN30023911886805	2000	Equity share
SRINIVAS	K	T		'IN30023911889553	1	Equity share
BANDI	BHAVESH	SANAT		'IN30023911893118	2000	Equity share
PRAVIN	NIMBA	WANI		'IN30023911951149	780	Equity share
AMEERSHA		V		'IN30023911963397	443	Equity share
SARASWATI		SURESH		'IN30023911963987	20	Equity share
KAMALADEVI		HUNDIA		'IN30023911964533	1000	Equity share
PATEL	RAMANLAL	ATMARAM		'IN30023911970208	300	Equity share
KAUSHAL	BHARAT	MEHTA		'IN30023911982187	400	Equity share
BIPIN		SHAH		'IN30023911989227	1000	Equity share
VALSA	K	BENNY		'IN30023912005349	50	Equity share
JAYAN		MATHEW		'IN30023912006353	5770	Equity share
LITA	ROSE	ALMEIDA		'IN30023912007240	100	Equity share
AMRATLAL	DEVSHANKAR	TRIVEDI		'IN30023912009087	100	Equity share
SREERAMASETTY		VALLAMKONDA		'IN30023912024777	200	Equity share
KULDEEP	H	GADAKH		'IN30023912045354	100	Equity share
CHHAYA	DHIRAJ	SATRA		'IN30023912050593	73	Equity share
USHA		NARENDRAN		'IN30023912059228	3630	Equity share
RAJESH	RATILAL	DOSHI		'IN30023912063728	100	Equity share
PURUSHOTHAMA				'IN30023912075892	50	Equity share

RAUT	SHIRISH	VIJAYKUMAR		'IN30023912077287	350	Equity share
KUSUM	R	SHAH		'IN30023912095355	500	Equity share
GIRIDHAR	RAO	R		'IN30023912098298	100	Equity share
VENUGOPALAN		PADINJAROOT		'IN30023912103013	50	Equity share
SANDRA	FRANKY	CRASTO		'IN30023912118154	200	Equity share
NIRANJANKUMAR	H	PORWAL		'IN30023912128558	500	Equity share
ALPESH	NAVINBHAI	PATEL		'IN30023912137476	100	Equity share
DEEPAK	VASANT	KARMARKAR		'IN30023912140087	75	Equity share
RONY	RONALD	SALDANHA		'IN30023912146422	1000	Equity share
SUNIL		AGARWAL		'IN30023912155190	28	Equity share
SANTOSH	VINOD	LUTE		'IN30023912174426	100	Equity share
PRASANNAKUMAR		C		'IN30023912184678	5	Equity share
SURVE	SATISH	YESHVANT		'IN30023912185002	190	Equity share
MAHENDRA	VISHWANATH	JOSHI		'IN30023912198778	125	Equity share
PRABHATH	V	V		'IN30023912203537	300	Equity share
SATADIPA		CHANDA		'IN30023912218315	1200	Equity share
ABDULBHAI	ASHAMBHAI	MUMAN		'IN30023912273188	300	Equity share
SURESHKUMAR				'IN30023912275216	1000	Equity share
ADITYA	GAJANAND	AGRAWAL		'IN30023912320816	59	Equity share
SEBASTIAN	N	J		'IN30023912322432	15	Equity share
PUSHPA	R	PUJARA		'IN30023912370526	10	Equity share
REJI		AUGUSTINE		'IN30023912376773	100	Equity share
ANICE		PAUL		'IN30023912400769	600	Equity share
RAMESH		KARNATI		'IN30023912414338	1200	Equity share
RAJESH	GEORGE	STEPHEN		'IN30023912418752	1250	Equity share
SUNIL	ADIVEPPA	KARKI		'IN30023912433888	10	Equity share
RANJAN	PANKAJ	SHAH		'IN30023912445990	11600	Equity share
ALICE		BABU		'IN30023912446358	100	Equity share
SIDDU	PRAKASH	AB		'IN30023912459610	1600	Equity share
MARY		P		'IN30023912477585	350	Equity share
RAVINDER		SINGH		'IN30023912502909	500	Equity share
RAVI	SATRAMDAS	KURSEJA		'IN30023912522897	2000	Equity share
WILSON	THUNDIL	VARGHESE		'IN30023912525504	50	Equity share
MATHEWKUTTY		JAMES		'IN30023912531605	250	Equity share
C	P	VENUGOPAL		'IN30023912545250	30	Equity share
LALY		VARGHESE		'IN30023912555805	18	Equity share
BRINDHA		KRISHNAN		'IN30023912564210	25	Equity share
PRADEEP		HEGDE		'IN30023912575077	20	Equity share
JAMES		GEORGE		'IN30023912591237	500	Equity share
RAMDAS	K	NAYAK		'IN30023912606964	100	Equity share
DIVAKARAN	V	G		'IN30023912610267	100	Equity share
THOMAS		CHACKO		'IN30023912629414	1000	Equity share
SUNNY	P	K		'IN30023912635137	1	Equity share
PREETHAM	SHRIDHAR	SHETTY		'IN30023912657388	1000	Equity share
MAHADEV		RAJ		'IN30023912671198	50	Equity share
MAGANLAL		PARSANA		'IN30023912707458	500	Equity share
LAVANYA.R				'IN30023912723399	350	Equity share
CHANDER	PARKASH	ARORA		'IN30023912742119	1	Equity share
KOLLU		GURUMOORTHY		'IN30023912763573	300	Equity share
B	SIVA	PRASAD		'IN30023912772906	1700	Equity share
MANJU		AGRAWAL		'IN30023912800836	200	Equity share
SUHARA	BEEVI	P		'IN30023912802910	300	Equity share
BOBBY		MATHEW		'IN30023912806978	85	Equity share
RAJEEV	K	K		'IN30023912811429	20	Equity share
ANNIE	ANU	JACOB		'IN30023912827290	56	Equity share
AJIMON		P		'IN30023912845997	850	Equity share
RAVI	KUMAR	GV		'IN30023912848535	200	Equity share
BALAKRISHNAN		THIRUMANGALATHU		'IN30023912851117	600	Equity share
AKHILESH	KUMAR	B		'IN30023912882957	1000	Equity share
KISHORE	KUMAR	J		'IN30023912886860	300	Equity share

ASHISH	KANTI	DAS		'IN30023912891006	52	Equity share
VINODH		G		'IN30023912893764	10	Equity share
DILIP	D	PATIL		'IN30023912921474	800	Equity share
ASHWANI		KUMAR		'IN30023912950068	150	Equity share
CHETANKUMAR	C	KHATRI		'IN30023912952526	1000	Equity share
NAIR	SHREE	KUMAR		'IN30023912991623	500	Equity share
VINODA	KAMATH	K		'IN30023913001375	400	Equity share
PRESSY	KUDIYIL	RAGHAVAN		'IN30023913005514	1000	Equity share
KOTA		RAVISANKAR		'IN30023913029430	100	Equity share
ASHOK	KUMAR	MISHRA		'IN30023913034697	100	Equity share
SUKHMOHAN		AGRAWAL		'IN30023913040968	20	Equity share
SATHEESH	P	P		'IN30023913043624	500	Equity share
FEMINA		AJITH		'IN30023913062230	600	Equity share
BHARAT		KUMAR		'IN30023913131466	500	Equity share
DEEPAK	DEVAR	MADATHIL		'IN30023913133513	900	Equity share
PHILIP	N	S		'IN30023913140503	100	Equity share
GAUTAM	GOVIND	SAMTANI		'IN30023913141677	67	Equity share
JAYASHRI	PRABHAKAR	JOSHI		'IN30023913150074	200	Equity share
SURINDER		GOYAL		'IN30023913165926	1000	Equity share
VINOD	KUMAR	THAROL		'IN30023913171937	200	Equity share
RAGHU		PRATHI		'IN30023913188209	200	Equity share
KARNATI		MAMATHA		'IN30023913210774	300	Equity share
APARNA		GAHERWAR		'IN30023913218832	100	Equity share
RUPALI	SANJIV	NARKAR		'IN30023913221215	200	Equity share
BENEDICT		LEO		'IN30023913228183	300	Equity share
BHIM	SINGH	FARSHWAN		'IN30023913241360	50	Equity share
GADIRAJU	DINESH	KUMAR		'IN30023913252745	410	Equity share
BINDANEGERE	ATAULLAH	NASEERAHMEDKHAN		'IN30023913253934	100	Equity share
POOJA	BIPPIN	JAJU		'IN30023913277046	1000	Equity share
MURALEEDHARAN		G		'IN30023913303807	250	Equity share
PARSHOTAM	KUMAR	SAKHUJA		'IN30023913350957	145	Equity share
USHA		GOPALAKRISHNAN		'IN30023913361997	500	Equity share
PONUGOTI	RAMKISHAN	RAO		'IN30023913376060	2000	Equity share
RISHIKESH		KUMAR		'IN30023913417462	17	Equity share
ATUL	KUMAR	GUPTA		'IN30023913443413	500	Equity share
VIDYADHAR	SHANKAR	MODAK		'IN30023913452640	15	Equity share
MADHUSOODANAN		NAIR		'IN30023913486139	100	Equity share
PALLAV	S	KISHANPURIA		'IN30023913504611	500	Equity share
SHASHANK	MANGESH	NAIK		'IN30023913508577	250	Equity share
SHEELA		RAJMOHAN		'IN30023913518977	300	Equity share
RAVI	S	DUDANI		'IN30023913523392	250	Equity share
GIRISH	KUMAR	SRIVASTAVA		'IN30023913525415	25	Equity share
SRIVIDHYA		VIJAYRANGAN		'IN30023913539578	2000	Equity share
RITA	RAMESH	PAREKH		'IN30023913559396	1000	Equity share
SHOBHA	NARENDRA	SANGHAVI		'IN30023913578636	5000	Equity share
CHARLES	M	MIRANDA		'IN30023913600612	1000	Equity share
KIRAN	NAMDEV	PATIL		'IN30023913635806	2	Equity share
BALVINDER		SINGH		'IN30023913639807	300	Equity share
MANJULA	A	S		'IN30023913661751	250	Equity share
NERISSA	ANTAO	ECOUTINHO		'IN30023913664243	9000	Equity share
VINITHA		SANJEEV		'IN30023913669803	320	Equity share
AJAY	KUMAR	SHARMA		'IN30023913669879	10	Equity share
JAIYESH	CHINUBHAI	GANDHI		'IN30023913671777	2	Equity share
DECHU	SOMIAIAH	A		'IN30023913676505	300	Equity share
ANANT	ANIL	KUMARPATWA		'IN30023913702818	500	Equity share
HEMALATHA	K	R		'IN30023913728449	5	Equity share
SURESH		PATEL		'IN30023913734447	205	Equity share
SHAIENDRA	SHIVLAL	AVASTHI		'IN30023913778180	187	Equity share
ASHOK	KUMAR	CJ		'IN30023913806074	299	Equity share
LAKSHMI	R	KINI		'IN30023913810781	100	Equity share

VINOD		KUMAR		'IN30023913814070	1000	Equity share
RAMESH	P	M		'IN30023913821190	50	Equity share
LINGUTLA	VENKATA	RAMANA		'IN30023913854994	2700	Equity share
ANIL	KUMAR	DIXIT		'IN30023913895130	100	Equity share
V	LEELAVATHI	APPLLA		'IN30023913898226	5	Equity share
JATINDER		KAUR		'IN30023913905537	350	Equity share
APARNA		POTTY		'IN30023913905779	800	Equity share
JAGDISHKUMAR	TIRATHDAS	BULCHANDANI		'IN30023913914843	657	Equity share
ALAIN	MARK	FERNANDES		'IN30023913924589	2	Equity share
JOSRAJ	AUGUSTINE	ARAKKAL		'IN30023913929226	50	Equity share
UMESH	KUMAR	YADAV		'IN30023913955329	100	Equity share
DOSHI	SONAL	KAUSHIK		'IN30023913980897	250	Equity share
NEERAJ	SUNIL	SONI		'IN30023913984743	100	Equity share
LEENA		VINCENT		'IN30023913987106	7	Equity share
ANUKRITI		JAIN		'IN30023914006580	200	Equity share
ASHOK	S	TIWARI		'IN30023914010058	500	Equity share
NADEEM	ALI	P		'IN30023914018044	2000	Equity share
BIGHNESHAR	TRINATH	JENA		'IN30023914032493	500	Equity share
SUSMITHA	KRISHNAN	A		'IN30023914050902	202	Equity share
KULKARNI	NITIN	VASANT		'IN30023914060174	300	Equity share
GINI		REGY		'IN30023914060287	500	Equity share
JEEVESH	VADAKKE	KOPARENTAVIDA		'IN30023914090862	275	Equity share
SRINIVASA	REDDY	INTURI		'IN30023914097851	150	Equity share
NAVEEN	BALWANT	WADHWA		'IN30023914117413	9000	Equity share
ANIL	KUMAR	PATWARI		'IN30023914155039	100	Equity share
SHRINIVAS	GANGARAM	VANGARI		'IN30023914167584	200	Equity share
GANDHI	LIKITH	ASHOK		'IN30023914188645	220	Equity share
BASHIRAHMED	S	MANIYAR		'IN30023914193021	750	Equity share
SHANTA	SUHAS	RAO		'IN30023914196006	4160	Equity share
SUHAS	JEPPU	RAO		'IN30023914196014	10000	Equity share
KULBUSHAN				'IN30023914217635	10	Equity share
VIMAL	SYAM	S		'IN30023914224595	1	Equity share
NANDAKUMARAN		K		'IN30023914250604	310	Equity share
MEGHA		KUMAR		'IN30023914269076	100	Equity share
BALASUBRAMANYASWAMY	A	J		'IN30023914275896	95	Equity share
M	BALARAMI	REDDY		'IN30023914289995	100	Equity share
RAMANNA	A	T		'IN30023914308531	8	Equity share
RIYA	K	G		'IN30023914310593	1500	Equity share
USHA	DEVI	VP		'IN30023914315372	1675	Equity share
APARNA		MAHAPATRA		'IN30023914375990	200	Equity share
SHYAMSUNDAR	A	RAMADI		'IN30023914403645	100	Equity share
AKHIL		S		'IN30023914408333	30	Equity share
LAXMI	BALIGA	BANTWAL		'IN30023914409457	60	Equity share
SOMI	REDDY	J		'IN30023914412288	200	Equity share
M		ARUNA		'IN30023914420323	50	Equity share
MANOHARAN		NAIR		'IN30023914426889	100	Equity share
SANDHYA	K	N		'IN30023914446229	630	Equity share
MERCY		SAMUEL		'IN30023914453033	475	Equity share
BLESSON		JOHN		'IN30023914459675	100	Equity share
PREMALATHA	R	KANCHAN		'IN30023914482260	800	Equity share
HARI	KUMAR	GOPINATHAN		'IN30023914483699	500	Equity share
SASIDHARAN		PILLAI		'IN30023914483779	13000	Equity share
BHAVIK	NALINKUMAR	SHAH		'IN30023914483818	500	Equity share
SUNILKUMAR	RAMESHBHAI	SONI		'IN30023914487811	100	Equity share
ARUN		THOMAS		'IN30023914489108	50	Equity share
GINTO		CHERIAN		'IN30023914493032	100	Equity share
AJEEB	P	J		'IN30023914513882	75	Equity share
POOJA		LAHOTI		'IN30023914516619	500	Equity share
SURESH	I	B		'IN30023914524442	70	Equity share

THIMMAIAH	A	D	'IN30023914531992	5100	Equity share
PRECILLA	NOREEN	HOSKINS	'IN30023914532188	100	Equity share
GIRISH	NARSINHA	KULKARNI	'IN30023914558843	11	Equity share
PRASANTH	N	PILLAI	'IN30023914564624	1000	Equity share
SELVAKUMAR		R	'IN30023914576853	1	Equity share
PREMNATH		VENUGOPAL	'IN30023914597672	5000	Equity share
CH		VENKATESWARARAO	'IN30023914609551	50	Equity share
SERA	ANN	JOSEPH	'IN30023914623814	3500	Equity share
SHIRISH	BALKRISHNA	SONAWANE	'IN30023914624149	238	Equity share
SOJINKUMAR	E	K	'IN30023914627286	64	Equity share
PHILOMINA		JAMES	'IN30023914627585	1	Equity share
PRADEEP		KUMAR	'IN30023914634885	1	Equity share
ASWATHY	SETHUNAD	M	'IN30023914644059	30	Equity share
GANAPATASA	B	RAJOLLI	'IN30023914666210	1	Equity share
RAMALING	C	LONI	'IN30023914676447	35	Equity share
POOJA		RANKA	'IN30023914682044	100	Equity share
JOSEPH	E	M	'IN30023914682760	600	Equity share
ABRAHAM	JOHN	PJ	'IN30023914693243	1	Equity share
SHANA	K	M	'IN30023914701685	250	Equity share
RAJESH	RAJARAM	SAWANT	'IN30023914702217	250	Equity share
MONIKA		BISHT	'IN30023914716392	25	Equity share
SAJU		SCARIA	'IN30023914727467	100	Equity share
PAWAN	PRABHAKAR	RAO	'IN30023914734771	500	Equity share
SOMDAS	KRISHNA	MANJREKAR	'IN30023914745186	100	Equity share
PADMAKUMAR		SATGOUNDA	'IN30023914750208	3550	Equity share
KAVITA		SAHU	'IN30023914793530	110	Equity share
MANJU		CHOUBEY	'IN30023914806562	100	Equity share
N	V	SASIKUMAR	'IN30023914839141	10	Equity share
NEHA	AMIT	SHAH	'IN30023914843551	2000	Equity share
RAJENDRA	SATISH	FEGADE	'IN30023914850500	20	Equity share
GINTO		GEORGE	'IN30023914968818	300	Equity share
AAKASH	JAYDEEP	BHATT	'IN30023914980566	500	Equity share
UDAYAKUMAR		KANAKANDATH	'IN30023914985795	200	Equity share
KRISHNA	GOPAL	BAJAJ	'IN30023914998531	2000	Equity share
BABLA	KUMAR	SAHA	'IN30023914999850	10	Equity share
VAISHALI		PEDNEKAR	'IN30023915001452	250	Equity share
RAVI	KASHINATH	SANKAPAL	'IN30023915002148	160	Equity share
VIMAL	CHAND	JAIN	'IN30023915012676	130	Equity share
SUPRIYA	SHRINIVAS	SHENOY	'IN30023915024706	500	Equity share
GANESH		SAID	'IN30023915026484	400	Equity share
BHAVANA	HITESH	BORKHATARIYA	'IN30023915035846	700	Equity share
HEENAKHAN	NADIRKHAN	PATHAN	'IN30023915050485	3	Equity share
SAVITA		OBEROI	'IN30023915060735	800	Equity share
VARSHA	SHAILESH	VORA	'IN30023915078108	300	Equity share
OLWIN	MELWIN	DSOUZA	'IN30023915081634	23	Equity share
BINAY	KUMAR	SINHA	'IN30023915085718	450	Equity share
M	MADHU	RAJA	'IN30023915095045	40	Equity share
VIDYA	D	NAYAK	'IN30023915131164	20	Equity share
LEENA		SAM	'IN30023915150970	41	Equity share
SAMIR	KUMAR	ROY	'IN30023915178109	50	Equity share
HIRABEN	KANTILAL	MODI	'IN30023915181080	340	Equity share
RAM	RATTAN	SHARMA	'IN30023915184957	50	Equity share
RAVINDRA	SINGH	DUA	'IN30023915189400	40	Equity share
JERRY	JOHN	CRASTA	'IN30023915191288	1160	Equity share
PRAJNHA	PRAVEEN	MK	'IN30023915213810	20	Equity share
PRATISHTA		TIWARI	'IN30023915219450	350	Equity share
PRABHAKAR	DATTATRAYA	GHATE	'IN30023915228268	325	Equity share
ANCHAL		MALPANI	'IN30023915228967	270	Equity share
RAM		LAL	'IN30023915229365	850	Equity share
ARUN		WILSON	'IN30023915235521	200	Equity share

NIRALI	MAHESH	SHAH		'IN30023915246727	1000	Equity share
RENJITHA		VISWAN		'IN30023915252516	300	Equity share
ABHISHEK	S	NAIR		'IN30023915260716	100	Equity share
SURJEET		SINGH		'IN30023915261241	1	Equity share
GIGIN	MON	KG		'IN30023915262726	100	Equity share
GAURAV	PRAMOD	SONJE		'IN30023915273890	400	Equity share
GHANSHYAM		BINDAL		'IN30023915277539	50	Equity share
HASEERA		CHERUKUNNUMMAL		'IN30023915279063	10	Equity share
GANESH	M	BHANUSHALI		'IN30023915279225	3000	Equity share
MAHESH	SHARAD	BHIDE		'IN30023915282585	150	Equity share
SUMIT		ROY		'IN30023915316442	500	Equity share
SHOBHA		C		'IN30023915317888	125	Equity share
SHRUTHI		S		'IN30023915327496	25	Equity share
ARUN	KUMAR	SINHA		'IN30023915329877	200	Equity share
K	PREMALATHA	BSHET		'IN30023915334225	100	Equity share
NANDAKUMAR	KESHAVRAO	INAMDAR		'IN30023915355697	50	Equity share
SRIKRISHNA				'IN30023915358216	25000	Equity share
MOHAMADASIF	ABDULBHAI	MOMIN		'IN30023915360092	207	Equity share
UDHAYAKUMAR		B		'IN30023915366281	5	Equity share
THAKUR	DAS	SHARMA		'IN30023915370885	10	Equity share
PRIYANKA	MALLINATH	KOLAR		'IN30023915377723	60	Equity share
DHAVALKUMAR	DILIPKUMAR	DAVE		'IN30023915378943	1000	Equity share
AMIT	VIJAY	SHAH		'IN30023915379149	2000	Equity share
SHAMSEER		V		'IN30023915390208	10	Equity share
NISAR	BABU	K		'IN30023915394935	1	Equity share
VIJAY	BALKRISHNA	SHINDE		'IN30023915408229	1000	Equity share
KHUSHBU		MOONDRA		'IN30023915418953	2000	Equity share
SUDHA	VENKATAPPA	HANUMANTHAPPA		'IN30023915423507	240	Equity share
MANJU		JAIN		'IN30023915429097	22	Equity share
AKALYA		S		'IN30023915431485	456	Equity share
VIJAY	RANJAN	SWAROOP		'IN30023915435672	30	Equity share
ANOOP	A	S		'IN30023915437310	14	Equity share
DALJIT	SINGH			'IN30023915444489	26	Equity share
KUMARPAL		JAIN		'IN30023915460294	285	Equity share
REMA		KUTTATTU		'IN30023915467809	1	Equity share
AMITH	LAL	PANJIKARAN		'IN30023915472020	269	Equity share
SUMAYYA		K		'IN30023915484306	1900	Equity share
SUNIL	ANANT	PITRE		'IN30023915486168	52735	Equity share
BRANESH		BALAKRISHNAN		'IN30023915498879	101	Equity share
RITIKA		SAHI		'IN30023915506736	1000	Equity share
VIVEK		ASTHANA		'IN30023915533184	300	Equity share
DHARABEN	BHARATBHAI	PATEL		'IN30023915534064	80	Equity share
KAUSHAL	HIREN	SHAH		'IN30023915545590	1650	Equity share
PARITA		SANGHVI		'IN30023915546092	200	Equity share
SUNIL	BABURAO	YARSANWAR		'IN30023915546574	20	Equity share
SURESH	T	R		'IN30023915571463	11	Equity share
MIHIR	RAJENDRA	SHAH		'IN30023915576145	300	Equity share
RAJEESH	KUMAR	KP		'IN30023915581501	31	Equity share
MURUGESH		K		'IN30023915581552	300	Equity share
PRERNA		KHATRI		'IN30023915587582	125	Equity share
ALEYKUTTY		THOMAS		'IN30023915589498	1500	Equity share
KAMAKSHI	CHANDRAMOULI	IYER		'IN30023915612632	90	Equity share
THOMAS	V	THOMAS		'IN30023915618654	500	Equity share
NARAYANAN		RAMCHANDRAN		'IN30023915619229	545	Equity share
NAJMUNNISA	DEVAR	PARAMBIL		'IN30023915627487	1000	Equity share
N		ARCHANA		'IN30023915651463	200	Equity share
SUDARSHAN	KISHOR	KSHETRE		'IN30023915668876	137	Equity share
BACHINA	LAKSHMI	SULOCHANA		'IN30023915701310	1200	Equity share
ANOOP				'IN30023915701377	1000	Equity share
YARRAMOTHU		PARVATHI		'IN30023915705549	1	Equity share

ABHIJITH		KRISHNA		'IN30023915709460	4000	Equity share
R	S	MALHOTRA		'IN30023915725000	100	Equity share
HARISH	KUMAR	P		'IN30023915731199	4	Equity share
CHHABRIA	KISHORELAL	BEHARILAL		'IN30023915736678	1292	Equity share
CHHABRIA	KISHORELAL	BEHARILAL		'IN30023915738143	1292	Equity share
CHHABRIA	KISHORELAL	BEHARILAL		'IN30023915742762	1292	Equity share
ANIL	TOPHANMAL	BHANDARI		'IN30023915750264	15000	Equity share
KOLLAMALA	MATHAI	JOSEPH		'IN30023915784616	2000	Equity share
NITHIN	BHASKAR	V		'IN30023915785141	250	Equity share
KRISHNANKUTTY		PUZHAKKAL		'IN30023915785310	100	Equity share
JANVI	VIPUL	PATEL		'IN30023915789854	500	Equity share
VIPUL	KASTURBHAI	PARMAR		'IN30023915809172	510	Equity share
SHYAM	K	NAIR		'IN30023915812883	2016	Equity share
KUPARALA		MANASA		'IN30023915813281	500	Equity share
VIMALA		CHERIAN		'IN30023915830952	20	Equity share
SAVITHA		RAI		'IN30023915872030	50	Equity share
BALAKRISHNAN	K	V		'IN30023915893932	100	Equity share
SUNIL	K	S		'IN30023915901329	190	Equity share
RAJINDER	NATH	PRABHAKAR		'IN30023915906374	200	Equity share
NAVEEN	P	R		'IN30023915921758	300	Equity share
RAJLINGAM	ANJAIH	TUKUGUDAM		'IN30023915926489	200	Equity share
P	K	THAMMAIAH		'IN30023915940220	300	Equity share
NAVEEN		TIWARI		'IN30023915974937	550	Equity share
JOBIN	T	V		'IN30023915975954	2	Equity share
PRIYA		ANURAGINI		'IN30023915982478	50	Equity share
PAUL		JOSHI		'IN30023915999764	2	Equity share
P		SARASWATHI		'IN30023916000798	101	Equity share
SACHIN	KUNDANMAL	NAHAR		'IN30023916036516	50	Equity share
SANJAY	PUNDLIK	KHAIRNAR		'IN30023916039211	120	Equity share
SAYYID	JAFAR	SADIQUE		'IN30023916045927	20	Equity share
SUDHAKAR		TIWARI		'IN30023916062855	25	Equity share
SAMPATH		SRISAILAM		'IN30023916070507	200	Equity share
JIBU	PALLICKEL	THOMAS		'IN30023916085864	455	Equity share
JAIKISHAN	H	ASHER		'IN30023916102036	550	Equity share
MANISH	J	ASHER		'IN30023916102044	350	Equity share
SANJAY	KUMAR	SHAHI		'IN30023916131290	100	Equity share
ABDUL	JALEEL	M		'IN30023916164497	100	Equity share
SANIKA	KANTILAL	DHARODSHAH		'IN30023916186902	220	Equity share
K		SUBRAMANIAM		'IN30023916191145	1000	Equity share
DIVYA		PODDAR		'IN30023916194404	5	Equity share
R		GOPAL		'IN30023916195575	200	Equity share
AMIT	GARG	HUF		'IN30023916199086	50	Equity share
RAMLAL	MADANLAL	JAIN		'IN30023916200728	400	Equity share
SHAJAN	T	K		'IN30023916232105	2	Equity share
SHREELAKSHMI	C	M		'IN30023916241315	26	Equity share
VOLETI	VENKATA	SRINIVASARAO		'IN30023916257782	100	Equity share
ARUNA	RAMESH	SHAH		'IN30023916267403	1000	Equity share
URVASHI		TALWAR		'IN30023916270021	300	Equity share
ILLIYAS		MUKKANDATH		'IN30023916289255	1000	Equity share
AAGAM		JAIN		'IN30023916296024	213	Equity share
AMAN		CHUGH		'IN30023916298356	1	Equity share
BINURAJ		C		'IN30023916300821	10	Equity share
MALLA	NAVYA	TEJA		'IN30023916307235	10	Equity share
TUHIN		SARKAR		'IN30023916313591	200	Equity share
RAJATH	PONNANNA	AV		'IN30023916325529	50	Equity share
ULHAS	MADHUSUDAN	LIMAYE		'IN30023916329209	1000	Equity share
MURALEEDHARAN	T	K		'IN30023916346582	5	Equity share
KAMMA		VENKATESHWARLU		'IN30023916352302	43	Equity share
M	R	CHANDRAN		'IN30023916364744	200	Equity share
SUSHMA		DEVI		'IN30023916391249	575	Equity share

SHAILESH	SHRIRAM	SHINDE		'IN30023916393327	15	Equity share
VAIBHAV		SURESH		'IN30023916393652	300	Equity share
ROY		THOMAS		'IN30023916394799	100	Equity share
SHANMUGAM		PALANISAMY		'IN30023916398031	85	Equity share
MATHEW	A	J		'IN30023916403509	25	Equity share
DEEPA		PRABHU		'IN30023916403613	100	Equity share
MEENU		JAIN		'IN30023916410932	1000	Equity share
J	SHEAK	ABDULLAH		'IN30023916411435	600	Equity share
LINSO	CHIRAPARAMBIL	VARKEY		'IN30023916423643	21	Equity share
MARTIN	KAKKASSERY	VINCENT		'IN30023916435036	250	Equity share
KIMAYA	MALHAR	BENDIGERI		'IN30023916439150	100	Equity share
ANIMA		JENA		'IN30023916441076	50	Equity share
PATTAPU	SANDHYA	RANI		'IN30023916451625	430	Equity share
SAM	V	PAUL		'IN30023916451869	90	Equity share
BHARATHI	VENKATRAYA	KUDVA		'IN30023916467092	845	Equity share
JANSI		JOY		'IN30023916472901	33	Equity share
SATHEESAN	V	S		'IN30023916474820	50	Equity share
SHEETAL				'IN30023916475531	1000	Equity share
VALSA	K	BENNY		'IN30023916490644	100	Equity share
KANDALAM		BHUVANESWARI		'IN30023916494844	180	Equity share
TENZIN		KALDEN		'IN30023916501328	100	Equity share
HIMMAT	SINGH	RUNIWAL		'IN30023916508502	1900	Equity share
ANANTHAPADMANABHA	P	N		'IN30023916517291	30	Equity share
KUSUMA		NAGARAJA		'IN30023916517701	200	Equity share
ELIZABETH	P	GEORGE		'IN30023916518147	100	Equity share
ATUL	KUMAR	JAIN		'IN30023916520604	350	Equity share
CHAYNNITT		AGARWAL		'IN30023916522165	1	Equity share
DHANANJAY	MADUJI	WARADE		'IN30023916525139	82	Equity share
MANJU		JOHNSON		'IN30023916533528	470	Equity share
NAVEEN	CHAND	AGARWAL		'IN30023916542720	700	Equity share
MOHAMED		YAKOOB		'IN30023916548124	100	Equity share
SANJAY		YADAV		'IN30023916550481	100	Equity share
MOHAMED	RAFIK	JOHNBASHA		'IN30023916555390	3	Equity share
ANUSUJA		KRISHNAMURTHY		'IN30023916557359	5	Equity share
JACOB	P	THAMBY		'IN30023916560969	15	Equity share
VENKATRAYA	MANJUNATH	KUDVA		'IN30023916571452	1055	Equity share
PALAKSHAPPA		P		'IN30023916581044	100	Equity share
PRAVEEN	KUMAR	JAIN		'IN30023916582965	1	Equity share
ARUN	KUMAR	AK		'IN30023916592106	230	Equity share
SIYA		JAGWANI		'IN30023916593213	100	Equity share
SUNIL	SUMITRARAO	GOKARN		'IN30023916593393	200	Equity share
AMAL	JOHN	KOLENCHERY		'IN30023916596589	800	Equity share
SHAWN	ANTONY	PEREIRA		'IN30023916596958	15	Equity share
RAKSHA		RAM		'IN30023916597186	150	Equity share
THOMAS	THAKADIYIL	KURIAKOSE		'IN30023916613860	10	Equity share
THULASIMANI		P		'IN30023916619414	75	Equity share
LAWRENCE				'IN30023916625189	250	Equity share
MEGHA		THOMAS		'IN30023916642470	501	Equity share
RATHEESH	ARAKALA	VALAPPIL		'IN30023916647859	123	Equity share
SHUBHA	BHASKAR	SHETTY		'IN30023916668726	150	Equity share
SANU	K	SAMUEL		'IN30023916673057	2063	Equity share
ESSACK		SAIT		'IN30023916687179	100	Equity share
MIJU	GOPAN	KOZHISSERI		'IN30023916698750	1000	Equity share
SUNDARRAJAN		SRINIVASAN		'IN30023916708576	30	Equity share
DUBIN	VARGES	SAMUEL		'IN30023916710266	100	Equity share
JISHY		CHACKO		'IN30023916710514	150	Equity share
KANTABEN	BHIMJI	PATEL		'IN30023916714149	975	Equity share
NIHAL	DINESH	KOTIAN		'IN30023916717317	150	Equity share
SOORAJ	VELIYATH	GOPINATHAN		'IN30023916717704	300	Equity share
SANTHOSH	M	S		'IN30023916733402	20	Equity share

POOJA	RAVINDRA	PRAJAPATI		'IN30023916738958	5	Equity share
ANTO		GEORGE		'IN30023916766220	19	Equity share
SHYAMKANT	SHANTARAM	KANVINDE		'IN30023916777886	2300	Equity share
NJAVARACKATTU	RAJU	BOBY		'IN30023916798989	200	Equity share
RAJKUMAR		THAYYIL		'IN30023916824169	200	Equity share
RAJENDRA	PRABHAKAR	BARDE		'IN30023916828453	600	Equity share
SHRIPATHI		O		'IN30023930017150	1	Equity share
ANTONY	BASIL	LEAN		'IN30023930018415	1	Equity share
RAJU	RAO	K		'IN30023930023978	150	Equity share
PREMA	BHAT	KN		'IN30023930028990	300	Equity share
MURALIDHAR	MADHAV	BHAT		'IN30023930030972	500	Equity share
SHIJU		SEBASTIAN		'IN30023930036027	500	Equity share
UMA		S		'IN30023930048105	4000	Equity share
SATHYAJITH	NAIK	N		'IN30023930055014	500	Equity share
NARENDRA	HARIPRASAD	THAKER		'IN30023950019698	400	Equity share
ANIL	M	SHAH		'IN30023950021051	500	Equity share
ALKA	ANIL	SHAH		'IN30023950021060	1000	Equity share
NILA	M	SHAH		'IN30023950024476	500	Equity share
INDU		PARMAR		'IN30023950025227	1	Equity share
MAYEKAR	INVESTMENT	PVT LTD		'IN30023950029390	70	Equity share
PANKAJ		KSHAH		'IN30023950044535	2000	Equity share
LATA		SONI		'IN30023950045747	2000	Equity share
BHAVANA	PANKAJ	MODI		'IN30023950051192	1850	Equity share
ANILKUMAR	JAGANNATH	GHOTAGE		'IN30023950053546	50	Equity share
GUNVANT	AMBALAL	PATEL		'IN30023950059060	116	Equity share
HEMENDRA	RASIKLAL	SHAH		'IN30023950067019	500	Equity share
HARSHA	K	DHAROD		'IN30023950075970	1200	Equity share
PRAFUL		VORA		'IN30023950077289	300	Equity share
PIYUSH	A	MEHTA		'IN30023950078332	200	Equity share
DHARMENDRA	C	SHAH		'IN30023950079423	1500	Equity share
M	RAMADAS	KINI		'IN30023980006201	200	Equity share
VP		BALAN		'IN30023980007825	10	Equity share
ASHOKA	K	M		'IN30023980008211	100	Equity share
RAVI	VEERA	RAGHAVAMMA		'IN30023980009697	1000	Equity share
SARASWATI		KUMARI		'IN30023980018325	179	Equity share
N	MADHUSUDHANA	RAO		'IN30023980076673	200	Equity share
ANKIT		KANODIA		'IN30023980096327	10	Equity share
TRISHA		VINOD		'IN30023980136074	250	Equity share
ARCHANA	S	MUKUNDAN		'IN30023980145162	38	Equity share
KOMAL	ANKUR	REGE		'IN30023980145275	1000	Equity share
REMYASREE		USHA		'IN30023980147834	175	Equity share
THAMILVANAN		KEERTHIVANAN		'IN30023980170430	1000	Equity share
ANAND	NIVRUTTI	RANANAWARE		'IN30023980173231	68	Equity share
NAMETTA		PAMNAANII		'IN30023980174636	20	Equity share
RASHI	VIPUL	SHAH		'IN30023980174982	550	Equity share
LAVESH		S		'IN30023980200955	50	Equity share
PEMMAIAH	MALEYANDA	MUDDAPPA		'IN30023980213806	50	Equity share
SHERISH	M	MATHEW		'IN30023980220513	10	Equity share
RAMYAMOL		E		'IN30023980221983	25	Equity share
KAILASH	L	SHASTRI		'IN30023980222654	1	Equity share
JADAV	VASANTBHAI	DAYARAMBHAI		'IN30023980236819	30	Equity share
VAISHNAVI		KATHIRESAN		'IN30023980247410	250	Equity share
MOHAMMED	RIZIN	CS		'IN30023980252407	100	Equity share
JAYESH	D	PARMAR		'IN30023980258406	250	Equity share
SOUMYO		BANERJEE		'IN30023980263452	2965	Equity share
VINOD		KUMAR		'IN30023980267007	5	Equity share
HAIL		ROSSMIN		'IN30023980290689	9	Equity share
JAYAPRADA		AGRAWAL		'IN30023980347242	100	Equity share
MUSKI		SUGUNA		'IN30023980354226	70	Equity share
JAMALUTHEEN		N		'IN30023980357976	30	Equity share

RASHMI				'IN30023980377470	310	Equity share
PRASAD		PUNNERI		'IN30023980379748	200	Equity share
A	K	VENUGOPALAN		'IN30023980438024	500	Equity share
NARESH	K	SHEWAKRAMANI		'IN30023980439062	100	Equity share
RAJESHA	H	G		'IN30023980440036	100	Equity share
MAJ		MUNNISA		'IN30023980460393	200	Equity share
JAYAM	SANTOSH	KUMAR		'IN30023980482986	1000	Equity share
KRISHNA	BALAV	NARAYANSINGH		'IN30023980501506	15	Equity share
GANGA	SRIDHAR	RAJUV		'IN30023980508091	200	Equity share
SAPANA	RAVINDRA	SHETTY		'IN30023980541546	200	Equity share
DURGESH	KUMAR	THAKUR		'IN30023980572877	25	Equity share
BRYAN	AUSTIN	CRASTA		'IN30023980596156	150	Equity share
MANINI	PRIYADARSHINI	KANJI		'IN30023980597245	100	Equity share
BALU	MARUTI	CHAVAN		'IN30023980606561	10	Equity share
ABDUL	KHADEER	KA		'IN30023980633888	500	Equity share
JAYALAKSHMI		M		'IN30023980663890	200	Equity share
SHEETAL	V	JAIN		'IN30023980717300	1000	Equity share
TUSHAR	KASHINATH	PATIL		'IN30023980722225	80	Equity share
MULLATH		SURENDRAN		'IN30023980786230	20	Equity share
P	K	JAYAKUMAR		'IN30023980790010	1	Equity share
ASHUTOSH		SHARMA		'IN30023980795843	10	Equity share
ASHOKMENON				'IN30023980814519	500	Equity share
BHARATH	SHANTHARAM	PHAL		'IN30023980822383	5	Equity share
SAVITHRI		SURENDRAN		'IN30023980861994	400	Equity share
RAJEEV	NAREKATTIL	MANI		'IN30023980866078	300	Equity share
EKTA		AGRAWAL		'IN30023980873219	100	Equity share
NIKHIL	MAHADEO	PEDNEKAR		'IN30023980880371	50	Equity share
SIDDHI	PRAVIN	PAWAR		'IN30023980880912	50	Equity share
JASWINDER		SINGH		'IN30023980893513	400	Equity share
THAVASIPERUMAL		ARPUTHARAJ		'IN30023980904384	1	Equity share
CHETAN	SURESH	BATAWALE		'IN30023980944736	500	Equity share
TIPPUSAMUDRAM	KANIYAR	VEETILABDURAHIMAN		'IN30023980980354	1	Equity share
RAJAGOPAL		ALLI		'IN30023981043825	97	Equity share
SUNDARARAJ	VINOTH	KUMAR		'IN30023981046624	100	Equity share
SEENA	LEO	MATHEW		'IN30023981131173	50	Equity share
KEDARNATH	HARISHCHANDRA	MHATRE		'IN30023981154732	10	Equity share
RAJAGOPAL		RAMKUMAR		'IN30023981189855	10	Equity share
MUTHUSAMY		NIRMALA		'IN30023981216152	100	Equity share
KAMAL	KUMAR	AGARWALA		'IN30026310014011	100	Equity share
MANJU		SHARMA		'IN30026310060481	50	Equity share
JINNARA		SARKAR		'IN30026310087975	200	Equity share
GITALI		GHOSAL		'IN30026310125130	200	Equity share
ANIMA		BANERJEE		'IN30026310129352	700	Equity share
RATNA		BERA		'IN30026310143865	100	Equity share
SUSMITA		KARMAKAR		'IN30026310150834	2750	Equity share
SUSANTA	KUMAR	SINHABABU		'IN30026310151728	100	Equity share
MANJU		BOSE		'IN30026310155629	200	Equity share
SUKUMAR		BASAK		'IN30026310162424	300	Equity share
ANJAN	KUMAR	BHATTACHARYA		'IN30026310169358	300	Equity share
PARTHA	SARATHI	KARMAKAR		'IN30026310181828	2750	Equity share
MANIKA		DAS		'IN30026310205026	200	Equity share
UTPAL		SINHABABU		'IN30026310211107	200	Equity share
ANIL		SANDAL		'IN30026310221753	100	Equity share
ABHIJIT		BAGDI		'IN30026310229916	50	Equity share
KUMARJIT		SAHA		'IN30026310235121	200	Equity share
PASUPATI		SARMA		'IN30026310252611	300	Equity share
RAJU	BANKATLAL	MUNDADA		'IN30028010000012	10000	Equity share
VINOD	JAGANNATH	GUPTA		'IN30028010004396	1250	Equity share
SMITA	V	CHATTUR		'IN30028010006484	500	Equity share
SHASHIKANT	Z	BABEL		'IN30028010011184	150	Equity share

MEENA	ABHAY	POKARNA		'IN30028010026916	8900	Equity share
BIPIN		KOCHAR		'IN30028010032583	2000	Equity share
YAZDI	BEHRAM	MISTRY		'IN30028010064372	583	Equity share
KASAT	SURESH	MURLIDHAR		'IN30028010072782	2000	Equity share
KASAT	ASARAM	MURLIDHAR		'IN30028010072895	17500	Equity share
SADASHIV	VINAYAK	GHANEKAR		'IN30028010076066	50	Equity share
KUNJAMMA		THOMAS		'IN30028010096466	100	Equity share
VIJAY	RUPCHAND	KOTHARI		'IN30028010105825	680	Equity share
VIJAY	RUPCHAND	KOTHARI		'IN30028010106730	680	Equity share
PUSHPALATA	VIJAY	KOTHARI		'IN30028010106797	680	Equity share
KAUSHALYA	ASHOK	AGARWAL		'IN30028010113609	500	Equity share
BHANWARLAL	POONAMCHAND	JAIN		'IN30028010114058	400	Equity share
BALBIRSINGH	SURAINSINGH	SAINI		'IN30028010133101	125	Equity share
MERCY	BALBIR	SAINI		'IN30028010133136	100	Equity share
RAJENDRA	DHANRAJ	CHUTTAR		'IN30028010141013	470	Equity share
PRAMODKUMAR	CHANDRAKANT	KULKARNI		'IN30028010142215	200	Equity share
ANITA	PYARELAL	MUTHA		'IN30028010144241	1500	Equity share
NIMISH	ARVINDLAL	SHAH		'IN30028010203367	400	Equity share
AVLOKITA	ARVIND	MANE		'IN30028010235041	1000	Equity share
PRADEEP	KACHARULAL	SURANA		'IN30028010239954	100	Equity share
ARVIND	SHANKAR	MANE		'IN30028010241263	4500	Equity share
AVANTIKA	PRASHANT	PINGE		'IN30028010241280	2000	Equity share
HITESH	HASTIMAL	OSWAL		'IN30028010247906	1000	Equity share
DATTATRAYA	GOPAL	PUROHIT		'IN30028010253498	100	Equity share
NARESH	SUDHAKAR	GANORKAR		'IN30028010278500	100	Equity share
KOTHARI		ABHIJEET		'IN30028010287916	10870	Equity share
SANGITA	MANOJ	MEHTA		'IN30028010294649	170	Equity share
OMPRAKASH		BIYANI		'IN30028010300123	20	Equity share
SANGITA	MANOJ	MEHTA		'IN30028010310706	170	Equity share
KALPANA	PRAMODKUMAR	KULKARNI		'IN30028010314092	800	Equity share
VISHAL	ANIL	LODHI		'IN30028010314519	100	Equity share
TULSIDAS	NARAYANJI	THAKKER		'IN30028010329660	300	Equity share
CHHAYA		BHANDARI		'IN30028010353396	200	Equity share
OSWAL	VEENA	HIMMAT		'IN30028010363182	250	Equity share
VASANTI	PRAKASH	DESHPANDE		'IN30028010375553	750	Equity share
RAMESH	TARACHAND	RATHI		'IN30028010377253	100	Equity share
RUPA		SHAH		'IN30028010392106	100	Equity share
SHRIKRISHNA	VASUDEO	DINKAR		'IN30028010398154	700	Equity share
RASIK	HIRALAL	SANGHVI		'IN30028010413895	200	Equity share
RUJUTA	HARISH	DESHPANDE		'IN30028010417476	500	Equity share
PAVGI	SHANTANU	SANJIV		'IN30028010425370	100	Equity share
DEVENDRA	JITENDRA	VAKHARIA		'IN30028010425773	340	Equity share
DESAI	DILIP	DATTATRAY		'IN30028010431595	1000	Equity share
DINESH	GANESH	GANDHI		'IN30028010440192	500	Equity share
KUSHAL	BHERMALJI	OSWAL		'IN30028010440818	200	Equity share
DINESHWAR	SHIVAJI	TAWARE		'IN30028010442820	200	Equity share
DILIP	DATTATRAY	DESAI		'IN30028010448759	1000	Equity share
PRASHANT	SAMPATLAL	GADIYA		'IN30028010450979	158	Equity share
KISHOR	HIMATMAL	PARMAR		'IN30028010480973	5000	Equity share
ANOOP	PRAMODKUMAR	KULKARNI		'IN30028010483953	1000	Equity share
SADHANA	DINESH	MUTHA		'IN30028010492199	400	Equity share
RADHESHYAM	HANUMANDAS	BIHANI		'IN30028010501658	200	Equity share
AMIT	JAWAHARLAL	VAKHARIYA		'IN30028010550713	1000	Equity share
ARVIND		MANE		'IN30028010557403	1000	Equity share
DHIRAJ	RASIKLAL	DARJI		'IN30028010564970	300	Equity share
JAIN	DEEPAK	JAYANTILAL		'IN30028010577329	300	Equity share
KANTA	DEEPAK	BAJAJ		'IN30028010601259	100	Equity share
MAYURESH	SHREERAM	SONI		'IN30028010602637	10000	Equity share
VAISHALI	NITANT	SHAH		'IN30028010613832	200	Equity share
MADHURI	PRABHAT	JATHAR		'IN30028010614384	195	Equity share

ZENIYA	ABHAY	GADIYA		'IN30028010618045	100	Equity share
RASHMI	RAJARAM	BOTHARE		'IN30028010626103	200	Equity share
JAIN	VIJAY	DEVRAJ		'IN30028010627399	200	Equity share
BANGAL	RAVINDRA	VITTHAL		'IN30028010632253	300	Equity share
ASHOK	DHARMA	GAIKWAD		'IN30028010636787	35	Equity share
OSWAL	RITESH	DHANRAJ		'IN30028010637032	200	Equity share
SURANA	GANESH	CHNDULAL		'IN30028010653194	200	Equity share
DESAI	VITHAL	DAGADU		'IN30028010655288	500	Equity share
LAJU	GOPAL	VASWANI		'IN30028010668013	2500	Equity share
ADVAITA		MANE		'IN30028010676563	200	Equity share
MILIND	BHARAT	SHAH		'IN30028010677974	1000	Equity share
RASHMIKANT		GANDHI		'IN30028010685507	1086	Equity share
SURYAJI	KASHINATH	TAKAWALE		'IN30028010686284	1400	Equity share
KASHISH	BABULAL	JAIN		'IN30028010701519	10000	Equity share
SANTOSH	YASHWANT	MEHER		'IN30028010709742	50	Equity share
KUNAL	PRAVEEN	JAIN		'IN30028010721626	1000	Equity share
YAZDI	BEHRAM	MISTRY		'IN30028010724127	1083	Equity share
SWAPNIL	VILAS	BHANDARI		'IN30028010731271	680	Equity share
RAJKUVAR	RAJENDRA	LALZARE		'IN30028010732241	1500	Equity share
PRANJAL	NITANT	SHAH		'IN30028010736728	200	Equity share
KISHORI	HARINARAYAN	BAJAJ		'IN30028010738002	25000	Equity share
ANITA	ANIL	KULKARNI		'IN30028010742105	570	Equity share
MANISHA		PATEL		'IN30028010747272	1500	Equity share
SEJAL	NITANT	SHAH		'IN30028010757024	200	Equity share
NITANT	JAWAHIR	SHAH		'IN30028010757274	200	Equity share
SHUBHADA	SHANTANU	PARCHURE		'IN30028010760295	1417	Equity share
SHREYAS		PARCHURE		'IN30028010760318	1418	Equity share
PRAMOD	HARI	RANADE		'IN30028010762753	200	Equity share
RAJIB	KUMAR	GADHAIYA		'IN30030210000981	100	Equity share
KISHORE		KUMAR		'IN30030210006677	150	Equity share
BHARATH				'IN30030210017956	675	Equity share
LAUREL	SECURITIES	PVTLTD		'IN30032710001103	2000	Equity share
DEBASIS		GHOSH		'IN30032710004909	100	Equity share
SHREE	GOVIND	PROPERTYINVESTMENTSPRI VATELTD		'IN30032710014394	1000	Equity share
RUPAM		RATERIA		'IN30032710024638	500	Equity share
SAMPARK	CONSULTANS	LIMITED		'IN30032710025124	1000	Equity share
PAWAN	KUMAR	BHUTRA		'IN30032710039476	200	Equity share
SAROJ		CHAUDHARY		'IN30032710045618	2000	Equity share
RIGHT	AID	CONSULTANTSPRIVATELTD		'IN30032710071302	10000	Equity share
SUSHMA		KHANDELWAL		'IN30032710086831	6500	Equity share
RITESH	KUMAR	BAID		'IN30032710099284	500	Equity share
LAKHPAT	RAI	JAIN		'IN30032710108712	280	Equity share
MD		SELIM		'IN30032710114380	500	Equity share
ANITA		KHEMKA		'IN30032710115665	500	Equity share
GULAB	CHAND	TIWARI		'IN30032710116875	250	Equity share
RAJ	KUMARI	BHUTRA		'IN30032710182452	200	Equity share
KISHAN	KUMAR	BHUTRA		'IN30032710182469	200	Equity share
B	P	AGARWAL		'IN30032710199798	1610	Equity share
JUGAL	KISHORE	MAHESHWARI		'IN30032710258436	2500	Equity share
PARAS		BOHRA		'IN30032710275826	300	Equity share
NEERAJ		KHANDELWAL		'IN30032710295838	1000	Equity share
NIRMAL	KUMAR	BHURA		'IN30032710310525	1500	Equity share
MUKESH	KUMAR	MAROO		'IN30032710310863	500	Equity share
SYED	BAKHTIYAR	ADILRAHMAN		'IN30032710323802	900	Equity share
DEEPENDRA	KUMAR	SINHA		'IN30032710354198	100	Equity share
NAND	KISHORE	KHEMKA		'IN30032710421275	200	Equity share
SUNIL		DIDWANIA		'IN30032710437115	300	Equity share
VIKAS		BOTHRA		'IN30032710444399	300	Equity share

SANJEEV		PODDAR		'IN30032710444760	500	Equity share
PREETY		KOTHARI		'IN30032710453393	2800	Equity share
MIHIR	KUMAR	NAYAK		'IN30032710455813	1700	Equity share
RAM	UJAGAR	MAHATO		'IN30032710476965	200	Equity share
SUMAN		SARKAR		'IN30032710486595	500	Equity share
RITA		CHOUHDARY		'IN30032710509220	700	Equity share
KARTICK		QUILA		'IN30032710515004	100	Equity share
YASMIN		RAHMAN		'IN30032710554767	2000	Equity share
ABHIJIT	DEY	HALDER		'IN30032710568153	200	Equity share
RRAHUL		BENGANI		'IN30032710577463	500	Equity share
DEEPAK		JHUNJHUNWALAHUF		'IN30032710590974	50000	Equity share
SUNDAR	LAL	BOTHTRA		'IN30032710591731	1500	Equity share
BIRENDRA	NATH	DAS		'IN30032710592381	1000	Equity share
ABHIJIT		DAS		'IN30032710596430	500	Equity share
SUBHASH		GOSWAMI		'IN30032710605233	100	Equity share
ANIL	KUMAR	BANKA		'IN30032710605688	500	Equity share
KABERI		DAS		'IN30032710607760	100	Equity share
ARCHANA		BANGUR		'IN30032710608096	980	Equity share
MITALI		BERA		'IN30032710608797	100	Equity share
ANAND	KUMAR	JODHANI		'IN30032710609873	1250	Equity share
ANITA		JHUNJHUNWALA		'IN30032710612003	1000	Equity share
HARI	DAS	SAHA		'IN30032710614898	100	Equity share
MAHESHWARI	EQUITY	SERVICESPLIMITED		'IN30032710621105	57500	Equity share
ASHOK	KUMAR	KHANDELWALANDOTHERSH UF		'IN30032710624584	3000	Equity share
JITENDRA	NATWARLAL	SHAH		'IN30034310001187	400	Equity share
NEETA	DIPAK	PATEL		'IN30034310002163	300	Equity share
AVNI	ASHIT	SHAH		'IN30034310003963	550	Equity share
SURYAKANT	C	SHAH		'IN30034310005725	275	Equity share
HARENDRA	NATVERLAL	NAGORI		'IN30034310007039	500	Equity share
KRUNAL	ARVIND	PATEL		'IN30034310008412	1000	Equity share
ROOPA	MANOJKUMAR	SHAH		'IN30034310013733	200	Equity share
DAYAGAURI	KIRIT	PATEL		'IN30034310020739	500	Equity share
SHANTABEN	BHOGILAL	DALVADI		'IN30034310021821	400	Equity share
SHAILESH	BABULAL	SHAH		'IN30034310027138	600	Equity share
KANUBHAI	K	CHAUHAN		'IN30034310032786	500	Equity share
JITENDRA	CHHAGANBHAI	PATIWALA		'IN30034310032884	100	Equity share
DHARINI	HIREN	PATEL		'IN30034310041439	38500	Equity share
GUNVANT	RATILAL	SHAH		'IN30034310042291	250	Equity share
BHARATI	GUNVANT	SHAH		'IN30034310042306	250	Equity share
MANISHA	NIRAJ	SHAH		'IN30034310042701	250	Equity share
NIRAJ	GUNVANT	SHAH		'IN30034310042710	500	Equity share
SAURIN	GUNVANT	SHAH		'IN30034310042736	250	Equity share
DAXA	KIRAN	BHATT		'IN30034310048612	90	Equity share
ILA	NANDLAL	MANSETA		'IN30034310062627	1	Equity share
BHUPENDRA	CHUNILAL	SHAH		'IN30034310066534	1000	Equity share
HARSHADRAY		MEHTA		'IN30034310067869	500	Equity share
SHAH	ATULKUMAR	RASIKLAL		'IN30034310082453	500	Equity share
DEEPAK	CHUNILAL	SHAH		'IN30034310091735	1184	Equity share
URMISH	HIMATLAL	RATHOD		'IN30034310097725	1000	Equity share
PARMAR	CHANDRABEN	M		'IN30034310099565	4600	Equity share
NILIMA	YOGESHCHANDRA	NEVE		'IN30034310101944	6665	Equity share
YOGESHCHANDRA	MANOHAR	NEVE		'IN30034310101952	3022	Equity share
NARENDRA	A	THAKKAR		'IN30034310107494	300	Equity share
PRAVIN		BHANDARI		'IN30034310109955	500	Equity share
AMRUTBHAI		PATEL		'IN30034310118506	500	Equity share
NAYNA	RAMESHBHAI	SHAH		'IN30034310123962	500	Equity share
ILABEN	DIPAKBHAI	PATEL		'IN30034310137293	500	Equity share
KIRITKUMAR	JUGABHAI	PATEL		'IN30034310148111	925	Equity share
SMITA	V	RATHOD		'IN30034310152209	700	Equity share

VARSHABEN	R	BHATT		'IN30034310165701	500	Equity share
HANSA	MANSUKH	DHINGANI		'IN30034310166681	300	Equity share
RATILAL		PATEL		'IN30034310178046	1920	Equity share
MUKESHKUMAR	HASMUKHLAL	SHAH		'IN30034310181023	200	Equity share
DINESH		BHAVSAR		'IN30034310186263	100	Equity share
PATEL		JAGRUTIBEN		'IN30034310188113	1300	Equity share
GIRA	SAURIN	SHAH		'IN30034310190920	162	Equity share
BIJAL	SAURIN	SHAH		'IN30034310208491	250	Equity share
BIPIN	SHANKERLAL	VYAS		'IN30034310211617	5700	Equity share
ASHIT	SHARADKUMAR	SHAH		'IN30034310212736	350	Equity share
MAHESH	NANALAL	THAKKAR		'IN30034310219673	16680	Equity share
VISHNUBHAI	CHHAGANLAL	PATEL		'IN30034310220770	650	Equity share
KUNAL	ARVINDBHAI	PATEL		'IN30034310223293	100	Equity share
MR	DARAYAS	BERJORJENGINEER		'IN30034310230013	480	Equity share
PATEL		DAHAYABHAI		'IN30034310236498	5500	Equity share
NIRANJANA	SURESHCHANDRA	PARIKH		'IN30034310238229	500	Equity share
IQBAL	M	HALVAWALA		'IN30034310248714	300	Equity share
NARESHBHAI	M	RAJAPARA		'IN30034310261810	50	Equity share
DAKSHA	SURENDRA	THAKAR		'IN30034310262100	100	Equity share
PATEL	KANUBHAI	RAMBHAI		'IN30034310264387	50	Equity share
BHANUMATI		PATEL		'IN30034310272643	2500	Equity share
ARATI		PARIKH		'IN30034310273933	600	Equity share
KETAN	DINESHCHANDRA	DESAI		'IN30034310293066	5	Equity share
JAYSHREE	HARSHAD	DESAI		'IN30034310294473	100	Equity share
GUNVANT	RATILAL	SHAH		'IN30034310301078	250	Equity share
YOGESH	JAYANTILAL	MEHTA		'IN30034310302723	100	Equity share
ALKA	MAHENDRAKUMAR	SHAH		'IN30034310311443	20	Equity share
RAJENDRA	RATILAL	ASHARA		'IN30034310320509	180	Equity share
POOJA	RAHUL	PATEL		'IN30034310326106	200	Equity share
NEELABEN	HARIBHAI	PATEL		'IN30034310329987	200	Equity share
PREMCHAND	GORDHANBHAI	PADIA		'IN30034310330655	2000	Equity share
SUDHA	RAJENDRA	TELI		'IN30034310342466	500	Equity share
ULLAS	MANUBHAI	SHAH		'IN30034310350775	3600	Equity share
HARSHAD	GULABCHAND	SHAH		'IN30034310356848	100	Equity share
MALTI	ASHOKBHAI	PARIKH		'IN30034310400970	1000	Equity share
DINESH	BUDDHIBHAI	SHAH		'IN30034310406642	1000	Equity share
ALKESH	RATILAL	JANI		'IN30034310414386	200	Equity share
PARMAR		PRAFUL		'IN30034310415260	5100	Equity share
KISHORKUMAR		MAKWANA		'IN30034310415278	500	Equity share
CHETAN	JAYANTIBHAI	PATEL		'IN30034310420335	200	Equity share
MANOJ	LACHHMANDAS	ROHRA		'IN30034310426766	4000	Equity share
MINABEN	LALITKUMAR	FALDU		'IN30034310429197	3000	Equity share
DHARMENDRA		PARMAR		'IN30034310431683	1000	Equity share
GANGARAM	RAMBHAI	SOLANKI		'IN30034310440045	300	Equity share
CHANDNI	HARENDRA	NAGORI		'IN30034310441992	1000	Equity share
MODI	VIPULKUMAR	MAHENDRAKUMAR		'IN30034310442033	100	Equity share
SAURIN	GUNVANT	SHAH		'IN30034310443306	250	Equity share
PATEL	JAIMINI	JASVANTBHAI		'IN30034310443988	450	Equity share
ANITA		AGARWAL		'IN30034310446760	1000	Equity share
INDUBHAI		PATEL		'IN30034310458643	500	Equity share
HARDIKKUMAR	VITTHALBHAI	PATEL		'IN30034310460228	250	Equity share
SHAILESH		SHAH		'IN30034310469014	100	Equity share
BHADRESH	BHARATKUMAR	SHAH		'IN30034310475910	500	Equity share
PARESH	AMRITLAL	RAVAL		'IN30034310476509	500	Equity share
HITESHKUMAR	KANTILAL	DANI		'IN30034310480587	100	Equity share
PRAJAPATI	MAHENDRABHAI	SENDHABHAI		'IN30034310493186	500	Equity share
SHUBHA	ANAND	SHETH		'IN30034310496318	700	Equity share
ANAND		SHETH		'IN30034310496343	700	Equity share
RAJENDRAKUMAR		RAVAL		'IN30034310502223	100	Equity share
PATEL	KISHORKUMAR	DAHAYABHAI		'IN30034310507019	250	Equity share

MANDAKINI	NIMESH	DESAI		'IN30034310530443	5000	Equity share
NIMESH	JAGDISHBHAI	DESAI		'IN30034310530452	5000	Equity share
MALTI	SATISH	SHAH		'IN30034310538037	140	Equity share
SHETH	KASHMIRA	DILIP		'IN30034310543513	500	Equity share
PARMAR	JAYENDRASINH	BHAVANSINH		'IN30034310548779	100	Equity share
PATEL	HANSABEN	BALDEVBHAI		'IN30034310552245	700	Equity share
RAJENDRAKUMAR				'IN30034310555493	500	Equity share
USHABEN	VASUDEV	PATEL		'IN30034310558083	100	Equity share
RUPAL	SANJAY	KHETANI		'IN30034310562917	4600	Equity share
KHETANI	SANJAY	MANHARLAL		'IN30034310563075	1400	Equity share
NANDLAL	BALCHAND	NEBHANI		'IN30034310568879	17200	Equity share
MANOJBHAI		GONGIWALA		'IN30034310572478	60	Equity share
PATEL	LALITKUMAR	VITTHALBHAI		'IN30034310574873	400	Equity share
HITESH	HIMATLAL	MEHTA		'IN30034310576553	3000	Equity share
NILESH	KANAIYALAL	MODI		'IN30034310577492	7200	Equity share
SUSHIL	CHAMPAKLAL	SHAH		'IN30034310580076	450	Equity share
RASILA	KIRITKUMAR	SHAH		'IN30034310585126	250	Equity share
JIGAR	HARIVADAN	CONTRACTOR		'IN30034310587973	200	Equity share
PATEL	BHARATKUMAR	BALDEVBHAI		'IN30034310589740	100	Equity share
MOHAMMED	MUABBID	GSHAIKH		'IN30034310592335	550	Equity share
MIHIR	ARUNBHAI	DESAI		'IN30034310595034	200	Equity share
PATEL	JAIMINKUMAR	HARSHADBHAI		'IN30034310598016	300	Equity share
GHANSHYAM		MAHESHWARI		'IN30034310600627	100	Equity share
MURLIDHAR	DHALUMAL	SANTWANI		'IN30034310611525	1000	Equity share
MUKESH	SHANKARLAL	JAIN		'IN30034310613447	150	Equity share
MEHTA	HITESH	HIMATLAL		'IN30034310616303	11250	Equity share
SHAH	MINESH	NARENDRAKUMAR		'IN30034310617052	800	Equity share
ARUNABEN	S	PATEL		'IN30034310640114	200	Equity share
SHAH	SMITABEN	KIRITKUMAR		'IN30034310644478	200	Equity share
RAKESHKUMAR	GHANSHYAMBHAI	RADADIYA		'IN30034310644574	800	Equity share
CHANDRAKANT	SHANTILAL	PATEL		'IN30034310654700	100	Equity share
PATEL	VIPUL	GOPALDAS		'IN30034310661750	250	Equity share
BINITA	JAYESH	GANDHI		'IN30034310667998	50	Equity share
DIPALI	NILESH	MODI		'IN30034310671502	4000	Equity share
USHA		SHARMA		'IN30034310672116	10000	Equity share
CHINUBHAI	KALIDAS	SHAH		'IN30034310676490	50	Equity share
MODI		SAURABH		'IN30034310677886	500	Equity share
CHARUMATI	SANJAYBHAI	PATEL		'IN30034310682015	100	Equity share
PATEL	DEVENDRA	RAMANBHAI		'IN30034310683999	100	Equity share
MADHU	PARAG	RIBADIA		'IN30034310687148	500	Equity share
JAINY	B	SHAH		'IN30034310691587	100	Equity share
AMRISH	JAGDISHCHANDRA	THAKER		'IN30034310692973	1000	Equity share
SHILPABEN	P	PATEL		'IN30034310693396	300	Equity share
BHATT	CHINTANKUMAR	BHAGAWATIPRASAD		'IN30034310697295	5	Equity share
REEMA	KEYUR	PATEL		'IN30034310699215	2500	Equity share
YASHPAL	TEKCHAND	ARORA		'IN30034310701813	500	Equity share
HASMUKHBHAI	MAGANBHAI	PATEL		'IN30034310707338	100	Equity share
SEJAL	MIHIR	SHAH		'IN30034310708422	100	Equity share
RUCHIR	PRAVINBHAI	DESAI		'IN30034310708793	800	Equity share
THAKKAR	JYOTSABEN	J		'IN30034310719337	500	Equity share
RASIK	BALUBHAI	BUTANI		'IN30034310720618	300	Equity share
DHAVAL	DINESHCHANDRA	SHAH		'IN30034310721400	500	Equity share
ASHWINBHAI	VITTHALBHAI	PATEL		'IN30034310725319	250	Equity share
UMESH	GORDHANBHAI	PATEL		'IN30034310726713	8400	Equity share
GORDHANBHAI	WAGHJIBHAI	PATEL		'IN30034310726720	1500	Equity share
PATEL	RAMESHCHANDRA	VADILAL		'IN30034310727855	200	Equity share
BINDU	R	PATEL		'IN30034310733632	25000	Equity share
RAJIV	N	PATEL		'IN30034310733649	40000	Equity share
ALPA	HITESH	MEHTA		'IN30034310737563	8500	Equity share
TUSHAR	N	SHUKLA		'IN30034310737635	450	Equity share

PATEL	ALPESH	VINODCHANDRA		'IN30034310738582	2400	Equity share
PATEL	DEEPAK	CHANDRAKANT		'IN30034310739953	1500	Equity share
PATEL	ALPESH	JASHBHAI		'IN30034310740524	200	Equity share
SMITABEN	HIRJIBHAI	MACHHAR		'IN30034310752597	50	Equity share
SHAH	MANOJKUMAR	LALBHAI		'IN30034310757736	500	Equity share
VASANTIBEN	KUMUDCHANDRA	PATEL		'IN30034310757795	600	Equity share
HARSHADKUMAR		PRAJAPATI		'IN30034310759945	500	Equity share
SHAH	PARICHA	PIYUSH		'IN30034310763749	550	Equity share
JAYSHREEBEN	BHARATBHAI	DESAI		'IN30034310777674	100	Equity share
BUDDHIPRAKASH	SHANKERLAL	JAIN		'IN30034310787659	50	Equity share
SHAH	YOGESHKUMAR	RAMANLAL		'IN30034310787893	100	Equity share
MAHIPATDAN	TAKHATSANG	GADHAVI		'IN30034310789355	100	Equity share
MANOJ	BABUBHAI	DUDHAT		'IN30034310789909	2500	Equity share
BHAVSAR	CHETANKUMAR	JAYANTILAL		'IN30034310790025	50	Equity share
VINOD	THAKURDAS	TEJWANI		'IN30034310790390	500	Equity share
VIMALA	SURESHKUMAR	PARMAR		'IN30034310791079	100	Equity share
PATEL	ALKABEN	SUDHIRKUMAR		'IN30034310791183	200	Equity share
DAYALJIBHAI	L	PATEL		'IN30034310793030	800	Equity share
DAYALJIBHAI	L	PATEL		'IN30034310793214	200	Equity share
KAMAL	K	DESAI		'IN30034310793303	200	Equity share
PRANAY	NATWARLAL	DESAI		'IN30034310797854	250	Equity share
GUPTA		PUSHPABEN		'IN30034310798269	500	Equity share
MEHBOOBHUSAIN	G	SHAIKH		'IN30034310799768	100	Equity share
SAUMYA		SHETH		'IN30034310805482	800	Equity share
DEVIYANI	KIRIT	SANGHAVI		'IN30034310807007	1000	Equity share
NILESH	M	SHAH		'IN30034310808956	500	Equity share
SONI	ILABEN	BHARATKUMAR		'IN30034310813239	875	Equity share
SHAILESH	B	DAVE		'IN30034310815679	200	Equity share
SURESHCHANDRA	SHANKARLAL	DARJI		'IN30034310818313	100	Equity share
SOLANKI		REKHA		'IN30034310818706	100	Equity share
PATEL		UPENDRABHAI		'IN30034310820292	200	Equity share
ALPESH	ARVINDBHAI	KOTAK		'IN30034310821113	100	Equity share
SHAH	NIRANJANBHAI	CHIMANLAL		'IN30034310821404	200	Equity share
JAYMIN	CHAMPAKLAL	SONI		'IN30034310821994	499	Equity share
PATEL	SEJAL	SAMIKBHAI		'IN30034310830384	100	Equity share
KALANORIA	GAYATRIDEVI	ISHWARCHANDRA		'IN30034310831432	200	Equity share
HIRPARA	KANUBHAI	DURLABHBHAI		'IN30034310832474	300	Equity share
SATISH	SOMABHAI	PRAJAPATI		'IN30034310833497	500	Equity share
ANKIT	JITENDRABHAI	DOSHI		'IN30034310833999	600	Equity share
NASIT	GIRISHBHAI	KHIMABHAI		'IN30034310835179	100	Equity share
ASHWINKUMAR		PATEL		'IN30034310839502	400	Equity share
PANCHAL	SHILPA	P		'IN30034310842764	100	Equity share
MAYUR	KALPESHBHAI	PATEL		'IN30034310843958	250	Equity share
RAJESH	DEVENDRABHAI	BAROT		'IN30034310846338	50	Equity share
SONI	RAJESH	JAGDISHCHANDRA		'IN30034310853970	500	Equity share
SHAH	KINNARI	APURVA		'IN30034310864108	120	Equity share
JOSHI	MILIND	VIRENDRAKUMAR		'IN30034310875555	100	Equity share
SARAF	VANDNA	HARISHCHANDRA		'IN30034310878736	100	Equity share
PATEL	UMESH	RANCHODBHAI		'IN30034310878913	100	Equity share
SONI	MANISH	HASMUKHBHAI		'IN30034310885792	100	Equity share
PATEL	MANISHA	SANJAYKUMAR		'IN30034310887397	500	Equity share
RAKESH	RAVJIBHAI	PATEL		'IN30034310892259	1000	Equity share
PATEL	SHAILEJA	ANILKUMAR		'IN30034310893995	100	Equity share
KOTHARI	KARISHMA	R		'IN30034310897079	50	Equity share
GOLAKIYA	DHIRUBHAI	GANESHBHAI		'IN30034310899273	1000	Equity share
PRITI	DEEPAK	SHAH		'IN30034310901244	700	Equity share
PATEL	GITABEN	PANKAJBHAI		'IN30034310901656	180	Equity share
CHOKSI	RUCHIR	KAUSHIKBHAI		'IN30034310903586	100	Equity share
PRAJAPATI	KANAIYALAL	KALIDAS		'IN30034310921999	500	Equity share
SUNITA	UMESHBHAI	KANORIA		'IN30034310922773	100	Equity share

MAYANKKUMAR	B	BHATT		'IN30034310923283	400	Equity share
DIVYANGNA	HARSHADKUMAR	PANCHAL		'IN30034310935814	50	Equity share
JIGNESH	NAVINCHANDRA	PATEL		'IN30034310938193	100	Equity share
RATHOD	MAHENDRA	RAMJIBHAI		'IN30034310939893	10	Equity share
RAMI	HITESHKUMAR	PRAKASHBHAI		'IN30034310940364	160	Equity share
RAJESH	RAMESHCHANDRA	PANDYA		'IN30034310940872	60	Equity share
HARSHADKUMAR		MAKWANA		'IN30034310942266	300	Equity share
VIRAJBHAI	PRANLAL	SHAH		'IN30034310944809	20	Equity share
ANADA	SWETALKUMAR	BHARATBHAI		'IN30034310953433	750	Equity share
SHANTIDEVI	RAMNIVAS	MOHIL		'IN30034310960640	5	Equity share
ALPABEN	U	KANSAGRA		'IN30034310960853	1000	Equity share
LAXMIDEVI	BHAGWATIPRASAD	SARAF		'IN30034310968986	1100	Equity share
JAVEDHUSAIN	MOHMADBHAI	PATADIA		'IN30034310975969	1050	Equity share
PATEL	JIGNESHKUMAR	CHANDULAL		'IN30034310977499	200	Equity share
SUVAGIYA	BHARAT	DHIRUBHAI		'IN30034310981147	1000	Equity share
PATEL	PANKAJKUMAR	KANTILAL		'IN30034310986423	350	Equity share
PRAJAPATI	BHALABHAI	NARANBHAI		'IN30034310992550	2000	Equity share
DIPTI	ASHISHBHAI	KAYASTH		'IN30034311001938	200	Equity share
KIRTAN	MANOJKUMAR	SHAH		'IN30034311034718	200	Equity share
PATEL	BELABEN	MAHESHKUMAR		'IN30034311047238	1000	Equity share
SHITAL	DEVANG	JHAVERI		'IN30034311068647	6000	Equity share
ABHERAJBHAI	BHAGVANBHAI	CHAUDHARI		'IN30034311070902	200	Equity share
SANJAY	CHAMPAKLAL	SHAH		'IN30034311073195	300	Equity share
GOSAI	KASHYAP	INDUBHAI		'IN30034311074477	100	Equity share
GOPANI	KOMAL	DHAVAL		'IN30034311078840	100	Equity share
DEVANG	KISHORBHAI	JHAVERI		'IN30034311079088	5000	Equity share
SHYAMLAL	DHAMANDAS	BELLANI		'IN30034311080328	1500	Equity share
MADHUSUDAN	G	PATEL		'IN30034311089956	25	Equity share
NIRAJ	GUNVANT	SHAH		'IN30034311102304	250	Equity share
VISHNU	BABANRAO	HAKIM		'IN30034311111163	800	Equity share
SHAH	AMIT	JAYANTILAL		'IN30034311113479	650	Equity share
PATEL	KALAVATIBEN	JAYENDRAKUMAR		'IN30034311114903	500	Equity share
BHATT	REENA	RUSHIK		'IN30034311126624	520	Equity share
VISHAKH	NIRAJ	SHAH		'IN30034311127424	250	Equity share
KARISHINI	SAURIN	SHAH		'IN30034311127906	250	Equity share
SHAH	JALPA	DHAVALKUMAR		'IN30034311139314	500	Equity share
VIVEK	VISHNU	HAKIM		'IN30034311146330	1200	Equity share
SHAH	MALVIKA	KETANBHAI		'IN30034311163429	250	Equity share
MANISHABEN	PULINBHAI	SHAH		'IN30034311168546	1000	Equity share
PANNA	GIRISH	SHAH		'IN30034311187897	100	Equity share
MEMON	FAISAL	MOHAMEDRAFIK		'IN30034311192366	250	Equity share
ASHABEN	ATULKUMAR	PATEL		'IN30034311200963	400	Equity share
JAYANTIBHAI	TRIBHUVANDAS	PANCHAL		'IN30034311201622	400	Equity share
PRASHANT	MOHAN	PATANKAR		'IN30034311201639	500	Equity share
MANAN	RAJENDRAKUMAR	SHAH		'IN30034311211375	10	Equity share
MINA	TUSHAR	SHUKLA		'IN30034311211413	350	Equity share
ROHIT	RAMANBHAI	PATEL		'IN30034311216650	200	Equity share
SAPNA	NARESHBHAI	BAJAJ		'IN30034311225966	100	Equity share
PATEL	KARISHMA	KARTIK		'IN30034311227922	5000	Equity share
PATEL	DHUDIBEN	GANGARAM		'IN30034311243182	1000	Equity share
AMIVARSHA	ALPESH	PATEL		'IN30034311244567	2000	Equity share
MADHUBEN	V	KARIA		'IN30034311245120	100	Equity share
HARSHADKUMAR		PANCHAL		'IN30034311247013	50	Equity share
PATEL	DHARMISHTHA	R		'IN30034311250370	250	Equity share
DEVANG		KISHORBHAI		'IN30034311252530	10000	Equity share
PARUL	JAYESHBHAI	PONDA		'IN30034311261033	2000	Equity share
ARVIND	MANEKLAL	PATEL		'IN30034311263535	5000	Equity share
RAJESH	GAUTAMBHAI	ZALA		'IN30034311269572	100	Equity share
CHANDRAKANT	JAGANNATH	ACHARYA		'IN30034311271326	3500	Equity share
JITENDRABHAI	SURYAKANT	PANCHAL		'IN30034311271836	495	Equity share

HASMUKH	NATVARLAL	SHAH		'IN30034311271949	25	Equity share
AMIT	JAYESH	SHETH		'IN30034311276741	500	Equity share
KETKI	HARENDRA	NAGORI		'IN30034311285677	1300	Equity share
MUKESHKUMAR	BHIKHALAL	SHAH		'IN30034311286186	1000	Equity share
KAMAXI	BHAVPREMI	PANDYA		'IN30034311294838	30	Equity share
GEETA	S	MODY		'IN30034311296028	15000	Equity share
ARUNKUMAR	MOHANLAL	TANKSHALI		'IN30034311296964	300	Equity share
CHETANKUMAR	BALDEVBHAI	PATEL		'IN30034311305504	1000	Equity share
RIZWAN	REHMATULLAH	NAGORI		'IN30034311306329	110	Equity share
TEJAL	R	SHARMA		'IN30034311314819	100	Equity share
DIPIKA	CHIRAG	PATEL		'IN30034311317014	2000	Equity share
AJAY	GORDHANBHAI	PATEL		'IN30034311317838	7900	Equity share
VIMUBEN	GORDHANBHAI	PATEL		'IN30034311317926	1500	Equity share
NILESHKUMAR	AMBALAL	PATEL		'IN30034311318566	1000	Equity share
SHIVANG	ARJUNBHAI	DESAI		'IN30034311323969	5000	Equity share
CHATRABHUJ	VASHRAM	MAKADIA		'IN30034311325047	25	Equity share
MAHESHBHAI	J	PATEL		'IN30034311326373	1000	Equity share
HITESH	ROHITKUMAR	NAGORI		'IN30034311333071	1000	Equity share
GIRISH	JAYANTILAL	SHAH		'IN30034311335794	200	Equity share
MANOJKUMAR	MAGANBHAI	FINAVA		'IN30034311336287	3500	Equity share
JIGISHABEN	PRAKASHBHAI	SHAH		'IN30034311341620	200	Equity share
RAJAN	SATISHCHANDRA	JAVERI		'IN30034311342085	10000	Equity share
SMITA	YOGESH	MUNIM		'IN30034311343551	200	Equity share
INDIRA	PIYUSH	DALAL		'IN30034311347466	8000	Equity share
SUSHILA	BABUBHAI	PATEL		'IN30034311347579	30000	Equity share
BHAVIN	JITENDRABHAI	SHAH		'IN30034311347600	500	Equity share
JIMI	BARJORJI	HADVAID		'IN30034311350229	560	Equity share
SHALIN	DEVEN	SHAH		'IN30034311354168	500	Equity share
RAKESH	HEMENDRABHAI	SHAH		'IN30034311357468	200	Equity share
ARUNABEN	N	SORATHIYA		'IN30034311357572	1000	Equity share
NALINKUMAR	TRAMBAKLAL	SHAH		'IN30034311358887	500	Equity share
ZEEL	HIREN	PATEL		'IN30034311360664	1000	Equity share
PRAVINKUMAR	VINUBHAI	PATEL		'IN30034311360793	10000	Equity share
ZEEL	NARENDRABHAI	PITTALIA		'IN30034311361026	130	Equity share
MANISHBHAI	TEJABHAI	GUPTA		'IN30034311365046	20	Equity share
VIRAJ	PRANLAL	SHAH		'IN30034311367244	300	Equity share
NISHA	KRUTARTH	MASHRUWALA		'IN30034311367381	600	Equity share
NIRAV	MAGANBHAI	PATEL		'IN30034311367646	200	Equity share
KASHMIRA	VINOD	SHUKLA		'IN30034311367695	500	Equity share
SANJAY	MANILAL	KOTHARI		'IN30034311370328	500	Equity share
BHARTIBEN	BALDEVBHAI	PATEL		'IN30034311370449	1000	Equity share
ANISH	PRAKASHBHAI	KAPADIA		'IN30034311371013	500	Equity share
KISHANSINH	GOVINDSINH	CHAUHAN		'IN30034311372733	200	Equity share
NIMA	PRAFUL	PATEL		'IN30034311375009	1000	Equity share
JAYESH	VANRAVANDAS	PONDA		'IN30034311375210	2000	Equity share
REEMA	V	BHATT		'IN30034311384374	200	Equity share
JAYABEN	ZAVERBHAI	PATEL		'IN30034311385981	3000	Equity share
MAYANK	KIRITBHAI	PATEL		'IN30034311386656	2000	Equity share
VINOD	KANJIBHAI	SOLANKI		'IN30034311388019	500	Equity share
PRAGNA	NIKHIL	DALAL		'IN30034311389329	1300	Equity share
DEV	HASMUKHBHAI	PATEL		'IN30034311402503	2000	Equity share
HASMUKHBHAI	NARANDAS	PATEL		'IN30034311403354	700	Equity share
DHAVAL	HARSHADBHAI	PATEL		'IN30034311403821	8900	Equity share
MITTAL	NALINBHAI	SHAH		'IN30034311403872	100	Equity share
VIRAL	AMRISHBHAI	THAKAR		'IN30034311410802	300	Equity share
MUKESH	NATVARLAL	KHATRI		'IN30034311412100	400	Equity share
JALPA	HIRENDRA	MISTRY		'IN30034311414349	55	Equity share
KANIKA	HITESH	MEHTA		'IN30034311415487	500	Equity share
REEHAN	RAJAN	SHAH		'IN30034311416908	250	Equity share
JAGDISH	CHUNILAL	KOSHTI		'IN30034311423182	200	Equity share

AASHIYABANU	ARIFALI	SAIYED		'IN30034311426607	250	Equity share
ARIFALI	ZAFARALI	SAIYED		'IN30034311426666	500	Equity share
SAZIYABANU	ARIFALI	SAIYED		'IN30034311428016	250	Equity share
LIPA	CHANDUMOHAN	GERI		'IN30034311429845	125	Equity share
ISHITA	JIGAR	SHAH		'IN30034311431551	100	Equity share
SUMAN	TRILOKINATH	SOMANI		'IN30034311459823	1000	Equity share
MANAN	PANKAJKUMAR	SHAH		'IN30034311462186	500	Equity share
PRATIKKUMAR	PREMBHAI	MAHESHVARI		'IN30034311464868	5000	Equity share
BHARTIBEN	MAHESHKUMAR	SHAH		'IN30034311469361	100	Equity share
BHAGWANBHAI	H	CHAUDHARI		'IN30034311470693	100	Equity share
MAHESHKUMAR	DAHYABHAI	PATEL		'IN30034311474012	1000	Equity share
MITTALBEN	AMITKUMAR	RAVAL		'IN30034311474414	350	Equity share
NAISARGI	R	PATEL		'IN30034311474721	250	Equity share
JINESH	SURESHBHAI	PANCHANI		'IN30034311479215	4500	Equity share
MINABEN	ATULBHAI	MEHTA		'IN30034311480822	300	Equity share
PRAKASHBHAI	J	SHAH		'IN30034311482115	100	Equity share
SEEMA	JIMISH	SHAH		'IN30034311482287	650	Equity share
BIRJU	PRABODHBHAI	PATEL		'IN30034311483218	35000	Equity share
PRABODHCHANDRA	BALDEVBHAI	PATEL		'IN30034311483347	41000	Equity share
HASUMATIBEN	PRABODHBHAI	PATEL		'IN30034311483873	8600	Equity share
ZENABBIBI	ZAFARALI	SAIYAD		'IN30034311487514	400	Equity share
KRUNAL	ARVIND	PATEL		'IN30034311489217	1400	Equity share
TARANG	BHARATKUMAR	SONI		'IN30034311491777	535	Equity share
JAYESH	KUMUDCHANDRA	JOSHI		'IN30034311492866	100	Equity share
KETA	JAYESH	JOSHI		'IN30034311492874	500	Equity share
PARTH	U	JOSHI		'IN30034311493043	100	Equity share
JITENDRABHAI	RATILAL	SHAH		'IN30034311493272	200	Equity share
DILIPBHAI	BABULAL	PATEL		'IN30034311496425	350	Equity share
MALAV		VYAS		'IN30034311505361	50	Equity share
PINAK	BACHUBHAI	PATEL		'IN30034311505968	2000	Equity share
VIDHI	NAMAN	DESAI		'IN30034311509357	500	Equity share
ATULKUMAR	CHANDUBHAI	PATEL		'IN30034311509515	500	Equity share
MONA	RIKEN	SHAH		'IN30034311510824	300	Equity share
JALADHI	JIGISHBHAI	JHAVERI		'IN30034311512168	500	Equity share
VARUN	JIGISH	JHAVERI		'IN30034311513072	500	Equity share
PRADIP	KANUBHAI	THAKAR		'IN30034311522944	50	Equity share
TULSI	DHAVAL	PATEL		'IN30034311531999	3700	Equity share
NIRUBEN	DINESHBHAI	SHETH		'IN30034311533951	500	Equity share
KRUPA	DILIP	PRAJAPATI		'IN30034311534905	500	Equity share
VANSHIKA	DEEPAK	LALWANI		'IN30034311552641	275	Equity share
SANGITABEN	A	SHAH		'IN30034311552721	1000	Equity share
MINESH	HARILAL	VITHLANI		'IN30034311554712	190	Equity share
SHIVSINGH	PAHADSINGH	RATHOD		'IN30034311554962	50	Equity share
MANISH	PREMCHANDBHAI	PADIA		'IN30034311562405	500	Equity share
BIMAL	GIRISHCHANDRA	SARAIYA		'IN30034311565709	1200	Equity share
MEENABEN	ASHOKKUMAR	JIVNANI		'IN30034311569296	145	Equity share
BHIKHALAL	KALIDAS	SHAH		'IN30034311569778	500	Equity share
NITIN	CHAMPAKLAL	SHAH		'IN30034311571344	250	Equity share
JAY	PRABODHBHAI	PATEL		'IN30034311575590	66410	Equity share
DILIP	VINAYCHANDRA	VAKIL		'IN30034311576201	3700	Equity share
KASHMIRABEN	U	JOSHI		'IN30034311587380	200	Equity share
MANAN	KAMAL	SHUKLA		'IN30034311589512	100	Equity share
MAHESHBHAI	SHANTILAL	MEHTA		'IN30034311592518	800	Equity share
BHARTIBEN	HASMUKHBHAI	PRAJAPATI		'IN30034311593334	1000	Equity share
BELABEN	VINODBHAI	RAVAL		'IN30034311594752	1000	Equity share
PRAFULCHANDRA	RAMNIKLAL	PATEL		'IN30034311595139	80	Equity share
FRANKY	ARVINDKUMAR	MACWAN		'IN30034311595368	75	Equity share
KETANKUMAR	DEVSHANKER	DIXIT		'IN30034311595807	100	Equity share
MIRA	SUBODHBHAI	SHAH		'IN30034311599302	700	Equity share
BHARAT	MAGANLAL	RATHOD		'IN30034311610081	500	Equity share

NALINIBEN	JAYANTILAL	SHAH		'IN30034311622412	250	Equity share
DHARMESHJI	BALDEVJI	THAKOR		'IN30034311624869	200	Equity share
SADGUNABEN	DHARNENDRABHAI	DOSHI		'IN30034311626544	400	Equity share
BABUBHAI	SANKALCHAND	PATEL		'IN30034311628554	300	Equity share
DEVANG	KUMARPAL	VORA		'IN30034311630084	200	Equity share
HARSHABEN		PATEL		'IN30034311632692	1000	Equity share
MAHESH	JAGATMAL	CHANDVANI		'IN30034311637065	2000	Equity share
MANUBHAI	LALBHAI	SHAH		'IN30034311638468	250	Equity share
RUCHI	CHANDRESH	KABRA		'IN30034311639895	1000	Equity share
SANJAYBHAI	KANUBHAI	PATEL		'IN30034311641082	3200	Equity share
NEEMABEN	SANJAYBHAI	PATEL		'IN30034311642421	700	Equity share
MIHIR	VISHNUBHAI	PATEL		'IN30034311643859	50000	Equity share
MAHEK	KAUSHAL	PATEL		'IN30034311644739	6500	Equity share
RAJAN	MUKUNDBHAI	SHAH		'IN30034311646845	1000	Equity share
JATIN	SANATKUMAR	DOSHI		'IN30034311647397	750	Equity share
MUKUND	PREMCHAND	SHAH		'IN30034311647926	500	Equity share
SANTOSH	AMBAJI	KADAM		'IN30034311648558	50	Equity share
PATEL	SANJAY	KANUBHAI		'IN30034311648871	3700	Equity share
KANAN	JWELLIN	SHAH		'IN30034311654572	1000	Equity share
GUNWANTI	GHISULAL	JAIN		'IN30034311655854	50	Equity share
ASHOKKUMAR	SEWALDAS	PARYANI		'IN30034311662468	3100	Equity share
RUTVIK	NILESH	MODI		'IN30034311664025	4000	Equity share
SMIT	HARESHBHAI	PATEL		'IN30034311665989	100	Equity share
YOGENDRA	GUNVANTLAL	MODI		'IN30034311667283	2000	Equity share
VIBHABEN	VIMALKUMAR	SHARMA		'IN30034311669867	2000	Equity share
DHARMIL	VIPULBHAI	SHAH		'IN30034311672382	100	Equity share
KETAN	PRAMODBHAI	PANCHAL		'IN30034311679845	50	Equity share
TIRTH	NIRMESH	PANCHAL		'IN30034311680124	350	Equity share
DILIP	SHIVPRASAD	BHATT		'IN30034311680323	885	Equity share
PINKIBEN	NARENDRAKUMAR	PRAJAPATI		'IN30034311684596	1000	Equity share
NARENDRA	KUMAR	BHIKHABHAIPRAJAPATI		'IN30034311685257	1000	Equity share
SANGITAKUMARI	KETANKUMAR	DIXIT		'IN30034311687597	100	Equity share
SEJAL	ALPESHKUMAR	VAGHELA		'IN30034311690111	10	Equity share
YOGINIBEN	RASHMINBHAI	PATEL		'IN30034311693851	1500	Equity share
DHAVAL	RAMESHBHAI	DAVDA		'IN30034311694145	150	Equity share
MILAN	RAMESHBHAI	DAVDA		'IN30034311694207	100	Equity share
JAIRAV	JATINKUMAR	KHATRI		'IN30034311697791	2000	Equity share
VIVEKKUMAR	HARSHADKUMAR	SHAH		'IN30034311699844	200	Equity share
SAMIR	KAUSHIKKUMAR	PATEL		'IN30034311701895	250	Equity share
KAMAL	KANUBHAI	DESAI		'IN30034311704439	500	Equity share
CHANDRABOSE	CHULLIYIL	NARAYANAN		'IN30034311705371	150	Equity share
RITA	PRAKASH	KUMARSHAH		'IN30034311708894	500	Equity share
RAJESH	P	TALREJA		'IN30034311709137	400	Equity share
MAURVI	PINAK	PATEL		'IN30034311710316	1000	Equity share
VIRBALA	KANUBHAI	DESAI		'IN30034311713242	100	Equity share
RAJESH	NAVINCHANDRA	SHAH		'IN30034311716546	200	Equity share
HARD		SHARMA		'IN30034311716950	900	Equity share
BHAVNA	PARESHKUMAR	DODIYA		'IN30034311718159	100	Equity share
PARESHKUMAR	AMRUTLAL	DODIA		'IN30034311718239	100	Equity share
VARSHABEN	HASMUKHBHAI	PATEL		'IN30034311726167	500	Equity share
SONAL	SUDHIR	SHAH		'IN30034311727879	2000	Equity share
DIPAK	D	BHIMANI		'IN30034311728822	500	Equity share
PREET	VIPULKUMAR	SANGHVI		'IN30034311730497	200	Equity share
NASIM	YASIN	VADNAGARWALA		'IN30034311734982	37	Equity share
JAGDISHKUMAR	M	PATEL		'IN30034320001766	300	Equity share
MAUSAMIBEN	BHARATBHAI	MAKWANA		'IN30034320003944	1150	Equity share
INDIRA	MAHASUKHLAL	SHAH		'IN30034320014829	600	Equity share
SHAH	KALIDAS	DAHAYALAL		'IN30034320021359	50	Equity share
SHAH	KANAIYALAL	KASTURCHAND		'IN30034320037870	50	Equity share
DESAI	JAYARAMBHAI	AMTHABHAI		'IN30034320044168	100	Equity share

SHAH	TEJARAJ	AMRATLAL		'IN30034320071384	50	Equity share
HEPI	ASHOKBHAI	MODI		'IN30034320082118	100	Equity share
CHANDRIKA	VIRCHANDBHAI	PATEL		'IN30034320086591	500	Equity share
NALAWADE	PRAVIN	PRABHAKAR		'IN30036010159267	400	Equity share
PIYUSH		NAHAR		'IN30036010205165	200	Equity share
T	CHANDRA	SEKHAR		'IN30036010353885	35246	Equity share
SASWATI		MITRA		'IN30036010361483	100	Equity share
KAMALESH	CHANDRA	GHOSH		'IN30036010413878	300	Equity share
SIDDARTH		MUNJRAL		'IN30036010442146	73	Equity share
SANDHYA	RANI	BISHWAL		'IN30036010449787	100	Equity share
BHABATOSH		CHAND		'IN30036010479199	1800	Equity share
DEEPALI	TULSHIRAM	JAGTAP		'IN30036010510310	100	Equity share
MANIYA	MUKESHBHAI	BHAGVANBHAI		'IN30036010516992	500	Equity share
STANDARD	CHARTERED	SECURITIESINDIALTD		'IN30036010521303	1100	Equity share
CONRAD	RUI	VAS		'IN30036010526334	2000	Equity share
ANTIM	KUMAR	DAS		'IN30036010562282	200	Equity share
NEEHA	HITEN	GADA		'IN30036010657471	30	Equity share
SURESH	KUMAR	GOINDI		'IN30036010671532	1500	Equity share
DAKSHA	KESHTRICHAND	JHAVERI		'IN30036010676430	12000	Equity share
ZAITOON	KHAIZER	MAMOOOLA		'IN30036010693883	1550	Equity share
JAYANTHI		SRINIVASAN		'IN30036010749032	600	Equity share
BHANU	AMBAT	ARAVINDAKSHAN		'IN30036010799749	50	Equity share
RAJEEV		MOHAN		'IN30036010824246	95	Equity share
ASHISH		KAPOOR		'IN30036010838644	4000	Equity share
HILLOO	HOSHI	DRIVER		'IN30036010845057	5000	Equity share
HOSHI	JAMSHED	DRIVER		'IN30036010850729	5000	Equity share
NIDHI	RAVINDRA	MEHTA		'IN30036010872340	500	Equity share
SANJAY		BHOWAL		'IN30036010887425	500	Equity share
PRAKASH	DUNICHAND	AWATRAMANI		'IN30036010893169	5000	Equity share
HORMUZ	DINSHAW	MEHTA		'IN30036010904908	1000	Equity share
SHYAMA		VALECHA		'IN30036010918011	153	Equity share
ASHOK		LAKHANI		'IN30036010951332	3000	Equity share
DEVNAS		MOOLCHAND		'IN30036010952622	1950	Equity share
NANDU	HARIPRASAD	GUPTA		'IN30036010992186	1000	Equity share
SAYAN		CHAKRABORTY		'IN30036011000233	1000	Equity share
ALI	ASGAR	FAKHRUDDINPATLA		'IN30036011012460	500	Equity share
NISHA	ANIL	MEHTA		'IN30036011064139	563	Equity share
ANINDYA		SEN		'IN30036011065561	400	Equity share
KOYELI		SEN		'IN30036011066097	250	Equity share
RISHI		AGRAWALA		'IN30036011079116	2000	Equity share
SAVITRI	DEVI	BIYANI		'IN30036011083969	1500	Equity share
GAURAV	ASHOK	DIGHE		'IN30036011100146	10	Equity share
GAUTAM		GIRIA		'IN30036011100961	1000	Equity share
GUNTAAS	SINGH	BARSAL		'IN30036011101920	50	Equity share
ARIHANT		JAIN		'IN30036011119122	1	Equity share
SUSHILA	CHENRAJ	CHANDALIA		'IN30036020026375	1000	Equity share
SAMPAT	KUMAR	TOTLA		'IN30036020036762	500	Equity share
KISHAN	KUMAR	RATHI		'IN30036020049084	10	Equity share
SHARMISTHA		BASU		'IN30036020050710	1055	Equity share
PRADEEP	KUMAR	SARAF		'IN30036020067764	4466	Equity share
HARSHA	HITESH	JAVERI		'IN30036020087795	5	Equity share
MEENA	GANGADHAR	SHIMOGA		'IN30036020089897	750	Equity share
S		SIGAPPI		'IN30036020113713	1360	Equity share
SUJATA		SAHAY		'IN30036020141755	2138	Equity share
NIKHIL		DESAI		'IN30036020162814	5	Equity share
MILAN	NARENDRA	RANDERI		'IN30036020209724	50	Equity share
SUMAN		MOHATTA		'IN30036020216547	1000	Equity share
NITA	VIMAL	SHAH		'IN30036020254650	500	Equity share
PRAMILA	JAWAHAR	SHARMA		'IN30036020342160	10	Equity share
DEVIKA	ANIL	TAHILRAMANEY		'IN30036020396044	9025	Equity share

ANITA		JAIN		'IN30036020406596	150	Equity share
SANJAY		BOHRA		'IN30036020423990	5000	Equity share
SARABJIT		SINGH		'IN30036020453760	500	Equity share
MANISH		BOHRA		'IN30036020499175	10000	Equity share
VIMALA	RAMESH	MEHTA		'IN30036020506050	300	Equity share
RITU		BHIMSARIA		'IN30036020543734	2500	Equity share
LALIT	KUMAR	AGARWAL		'IN30036020568992	5	Equity share
MAHESH		SODHANI		'IN30036020638544	10000	Equity share
ANJU		GOLECHA		'IN30036020681976	10	Equity share
BIPIN	N	MEHTA		'IN30036020682768	2415	Equity share
BEHZOZ	JEHANGIR	MISTRY		'IN30036020684564	6785	Equity share
ASHWIN	AMRITLAL	SANGHVAI		'IN30036020728254	500	Equity share
GIRIRAJ	RATAN	DAGA		'IN30036020789403	600	Equity share
GWAL	DAS	DAGA		'IN30036020789410	500	Equity share
NILAM	KETANKUMAR	SHAH		'IN30036020824194	100	Equity share
SHAKUNTLADEVI		DAGA		'IN30036020835635	500	Equity share
DHIREN	BIPINCHANDRA	MEHTA		'IN30036020871004	600	Equity share
FARAH	JEHANGIR	MISTRY		'IN30036020879470	4300	Equity share
MEERA	DATTATRAY	PAWALE		'IN30036020882692	1000	Equity share
CHANDRIKA	DHIRAJLAL	SANGHAVI		'IN30036020883924	250	Equity share
PARUL	K	UPADHYAYA		'IN30036020904514	405	Equity share
CASHCO	HOLDINGS	PRIVATELIMITED		'IN30036020915653	17750	Equity share
B	J	HOLDINGSPRIVATELIMITED		'IN30036020931348	16000	Equity share
D	P	BHOLDINGSPRIVATELIMITED		'IN30036020936519	13500	Equity share
VIBHA		SWARUP		'IN30036020953418	51815	Equity share
TOSH	PRATIMA	KOHLI		'IN30036020953743	100	Equity share
MULLA	TAHERBHAI	SKABBASBHAI		'IN30036021308355	2000	Equity share
ARCHANA		GAKHAR		'IN30036021342302	1000	Equity share
KHADIIA	SHABBIR	TANKIWALA		'IN30036021401846	1000	Equity share
ZARINE	B	MULLA		'IN30036021411116	1100	Equity share
BELA		GANATRA		'IN30036021502609	2000	Equity share
AMRISH	NAVINCHANDRA	BHATT		'IN30036021507525	500	Equity share
VISHALAM		SUNDERARAMAN		'IN30036021611104	33	Equity share
SUNIL	KUMAR	SARAF		'IN30036021801692	5000	Equity share
BHANUDAS		BALKAWADE		'IN30036022128057	50	Equity share
MEENA	DEEPAK	SHETH		'IN30036022322843	2580	Equity share
SADASHIVA	RAMA	BANJAN		'IN30036022343386	500	Equity share
PARUL	J	SHAH		'IN30036022377394	340	Equity share
GAUTAM		BERA		'IN30036022380574	200	Equity share
JEHAN	HOSHI	DRIVER		'IN30036022458564	2000	Equity share
FATEMA	SALEBHAI	SHAIKHAMAHMUD		'IN30036022485210	855	Equity share
KALUCHAND	HARAKCHAND	BOKADIA		'IN30036022488122	100	Equity share
UMMI		ARIF		'IN30036022514933	5000	Equity share
SUMAN		HADA		'IN30036022564170	2000	Equity share
FALGUNI	NIMISH	SHAH		'IN30036022566366	2000	Equity share
ALEX		PEREIRA		'IN30036022578780	50	Equity share
CHITWAN		SINGHAL		'IN30036022582914	3000	Equity share
NIMISH	SURESHCHANDRA	SHAH		'IN30036022594764	2000	Equity share
JAGDISH	SHIVPRASAD	DESAI		'IN30036022613754	500	Equity share
RAGINI		KHANDELWAL		'IN30036022625837	1000	Equity share
G		SUNDER		'IN30037810011060	500	Equity share
S		NATARAJAN		'IN30037810017454	500	Equity share
CHALLAPALLI		JALAJA		'IN30037810025559	800	Equity share
J		BOOMA		'IN30037810037281	800	Equity share
N	S	VAIDYANATHAN		'IN30037810050162	100	Equity share
ARAVAPALLI	MANIKYA	RAO		'IN30037810056782	25	Equity share
TR		ARULMOZHI		'IN30037810106982	615	Equity share
PERIASAMY		P		'IN30037810124948	2000	Equity share

H.N.JAGANNATH				'IN30037810125828	20	Equity share
POTTI		SRINIVAS		'IN30037810130711	500	Equity share
C.RAMACHANDRAN				'IN30037810140302	3000	Equity share
SUKUMARAN.K				'IN30037810193113	100	Equity share
SARITHA		SURANAS		'IN30037810206999	1	Equity share
SUTHAN		A		'IN30037810211595	14	Equity share
VELMURUGAN		N		'IN30037810213148	35	Equity share
HARGOVIND	SIOTIA	HUF		'IN30037810215346	15000	Equity share
DINESH	KUMAR	N		'IN30037810218812	700	Equity share
R		ULAGANATHAN		'IN30037810245062	20	Equity share
S	NAVRATAN	GOUR		'IN30037810275162	150	Equity share
V		VIJAYAN		'IN30037810342801	18	Equity share
SIVASAMY		CHANDRASEKARAN		'IN30037810347643	1100	Equity share
JASJEET		SINGH		'IN30037810355223	1	Equity share
C	HANUMANTHA	RAO		'IN30037810358017	2000	Equity share
MRUNALINI		CHILUKURI		'IN30037810358033	1000	Equity share
SUMANDEVI		SIOTIA		'IN30037810360510	22000	Equity share
SANGEET		MEHROTRA		'IN30037810377460	70000	Equity share
JOHNSON	DANIEL	RAJGNANASEKARAN		'IN30037810411194	65	Equity share
V		AGASTHEESAN		'IN30037810439173	10	Equity share
UDAY	MANOHAR	PRABHU		'IN30037810453225	5	Equity share
AJAY		RAMADEV		'IN30037810453653	1	Equity share
JITESH		LALWANI		'IN30037810459213	1000	Equity share
CHINTAL	RAM	RAJU		'IN30037810464857	5	Equity share
SITA	RAMA	RAJUBUTCHIVENKATAALLU RU		'IN30037810466658	24	Equity share
PARAMJIT		KAUR		'IN30037810524923	1300	Equity share
ANTONIO	FRANCISCO	FERNANDES		'IN30037810548694	2500	Equity share
SHAZIA		SEMEEN		'IN30037810553219	228	Equity share
MUTHAIAH	RAMESH	HARISKUMAR		'IN30037810632744	10	Equity share
YERRAMSETTI		SUJEETHA		'IN30037810639068	60	Equity share
SUJIN	VETHA	VIJAYAN		'IN30037810670505	5	Equity share
ARVIND		PANDYA		'IN30037810682705	100	Equity share
JEMIMA		SAMUEL		'IN30037810707790	120	Equity share
RUSO	KOIL	JOHNEBENRAJ		'IN30037810710816	20	Equity share
PATTABIRAMAN		KRISHNAMURTHY		'IN30037810726702	102	Equity share
MANCHITH		VARGHESE		'IN30037810754938	1035	Equity share
SHASHI	KUMAR	GUPTA		'IN30037810772345	40	Equity share
YUSUF	IDRIS	MIR		'IN30038610005969	50	Equity share
ATUL	SURYAKANT	SHAH		'IN30038610008332	500	Equity share
MRS	RANJANA	ANILAMONKAR		'IN30038610009760	500	Equity share
JASMINA	NARENDRA	MEHTA		'IN30038610024156	250	Equity share
MURLI	DHAR	RATHI		'IN30038610030581	1130	Equity share
DEEPAK	MANUBHAI	BHATT		'IN30038610045747	75	Equity share
ALKA	SURESH	CHAVAN		'IN30038610048225	500	Equity share
MEHTA	NIRMALA	NAGINDAS		'IN30038610049148	1000	Equity share
MOHINI	L	CHANDVANI		'IN30038610050816	3	Equity share
LAL	GULAB	CHANDVANI		'IN30038610050824	3	Equity share
NARENDRA		MEHTA		'IN30038610059641	500	Equity share
VISHAL	JAYANT	SHROFF		'IN30038610127507	25	Equity share
IRWIN		LASRADO		'IN30038610135566	350	Equity share
DOROTHY		LASRADO		'IN30038610135574	500	Equity share
DOROTHY		LASRADO		'IN30038610135582	1500	Equity share
LALASAHEB		ROKADE		'IN30038610169903	300	Equity share
SHABBIR	HUSSEIN	AHPATEL		'IN30038610180619	1000	Equity share
HASAMUKH	DAHAYABHAI	PRAJAPATI		'IN30038610181332	1000	Equity share
PRAVINA	HARSHADRAI	SANGHAVI		'IN30038610183442	100	Equity share
NIRMALA		PATIL		'IN30038610194110	50	Equity share
RAJNIKANT		DESAI		'IN30038610194128	2000	Equity share
SODHSAL	SINGH	DEVDRANGADHARA		'IN30038610195583	55000	Equity share

FALGUNI	SHAH	MALKANI		'IN30038610206883	3500	Equity share
VAIBHAV	SURESH	CHAVAN		'IN30038610219453	100	Equity share
SANJEEV		MAINI		'IN30039410026789	100	Equity share
BUTA		SINGH		'IN30039410312188	95	Equity share
SUNIL		SABHARWAL		'IN30039410378840	500	Equity share
USHA		KHERA		'IN30039410456957	1200	Equity share
SURENDRAKUMAR	PARSHURAM	AMIN		'IN30039410520067	300	Equity share
JAWAHAR	LAL	JAIN		'IN30039410901127	1125	Equity share
DIPTI	JAYESH	MEHTA		'IN30039410981423	98	Equity share
PATEL	RAKESHBHAI	MANGALBHAI		'IN30039411040985	900	Equity share
SOMA	SEN	GUPTA		'IN30039411074185	200	Equity share
KINTALI	VITHAL	PRASADARAO		'IN30039411478933	100	Equity share
GANDHI	DIPAK	JASHWANTLAL		'IN30039411530733	200	Equity share
P		DHANAPAL		'IN30039411623116	10	Equity share
K	G	RAJU		'IN30039411737956	1000	Equity share
U		RAMANATHAN		'IN30039411796873	1400	Equity share
E	JAGANNADHA	RAO		'IN30039411815975	1000	Equity share
N		SRINIVASAN		'IN30039411952653	1500	Equity share
T		VASANTHA		'IN30039412067474	125	Equity share
P	SIVA	SUNDARAM		'IN30039412088840	100	Equity share
G		MANIMALA		'IN30039412372466	200	Equity share
M	SANTHAPPA	MANUEL		'IN30039412470135	1000	Equity share
MALAY	KUMAR	DUTTA		'IN30039412488508	190	Equity share
USHABEN	BHARATKUMAR	PRAJAPATI		'IN30039412514155	482	Equity share
K	VINOD	KUMARJAIN		'IN30039412598069	600	Equity share
KIRAN		JAIN		'IN30039412619427	600	Equity share
DEEPTI		JAIN		'IN30039412619435	1200	Equity share
G		NAGARAJESWARI		'IN30039412710573	600	Equity share
P		SUBBAIAH		'IN30039412921175	9	Equity share
G		SARAVANAN		'IN30039413174459	50	Equity share
H	PREM	CHANDJAIN		'IN30039413342302	15	Equity share
SNEHA		MOHANTY		'IN30039413474229	200	Equity share
AMUDHA		B		'IN30039413536862	498	Equity share
S		SWAMINATHAN		'IN30039413539414	150	Equity share
S		SAINATH		'IN30039413577864	5	Equity share
SURESHBHAI	KESHAVBHAI	PATEL		'IN30039413646960	250	Equity share
GADE	JASBIR	SINGH		'IN30039413657499	200	Equity share
SHRIKANT	SHIVAJIRAO	HONRAO		'IN30039413705724	500	Equity share
V		MURALIDHARAN		'IN30039413811397	100	Equity share
HEMANT		SHAH		'IN30039413888296	85	Equity share
SURESH	CHANDRA	SHAKARE		'IN30039413984366	100	Equity share
WAYBHASE	RAMESH	WAMANRAO		'IN30039414031644	1	Equity share
VELAGALA	HARI	NARAYANAREDDY		'IN30039414127623	500	Equity share
S		VELMURUGAN		'IN30039414479599	1	Equity share
V		RAJKUMAR		'IN30039414482359	250	Equity share
N		PALANIAPPAN		'IN30039414483682	200	Equity share
VILASAGARAM		VEERASWAMY		'IN30039414530069	293	Equity share
PRAJAPATI	SHAILESH	DANJIBHAI		'IN30039414581545	300	Equity share
DARAPUREDDY	NARENDRA	KUMAR		'IN30039414591635	100	Equity share
PANKAJ		JAIN		'IN30039414630369	100	Equity share
N	S	UMAMAHESWARASETTY		'IN30039414745119	1000	Equity share
S		THAIYALNAYAGI		'IN30039414774970	59	Equity share
S		THIRUNAVUKKARASU		'IN30039414830634	200	Equity share
C	A	VISWANATHAN		'IN30039414917605	100	Equity share
MUKUND		MURARI		'IN30039414933608	96	Equity share
SM		VENKATACHALAM		'IN30039414975929	64	Equity share
KRISHNA	RAO	T		'IN30039415054435	50	Equity share
GIRISH	KUMAR	SHARMA		'IN30039415061238	1000	Equity share
NITIN	CHANDRAKANT	KOLATE		'IN30039415081249	100	Equity share
PATEL	JITENDRAPRASAD	AMBALAL		'IN30039415138145	300	Equity share

RAMESH	KUMAR	SHAHI		'IN30039415174868	1500	Equity share
P		PRAKASH		'IN30039415336307	120	Equity share
R	A	VISWANATH		'IN30039415368773	500	Equity share
T	SIVA	RAM		'IN30039415434869	1	Equity share
B	MEENA	KUMARI		'IN30039415472263	50	Equity share
V		SHANKAR		'IN30039415494553	1	Equity share
K		KANCHANNA		'IN30039415499863	250	Equity share
YOGESH	CHIMANLAL	DESAI		'IN30039415523103	100	Equity share
GOPAL	DAS	MUNDRA		'IN30039415527768	600	Equity share
TSAVALAM	KONDALA	RAO		'IN30039415543346	50	Equity share
JITENDRA	KUMAR	SHARMA		'IN30039415580540	91	Equity share
AKINAPALLY		SRINIVAS		'IN30039415651447	100	Equity share
MAYURI	JASAVANTRAI	VORA		'IN30039415705799	150	Equity share
BHAVNABEN	MANJIBHAI	CHAUHAN		'IN30039415733163	30	Equity share
VIJAYA	KANTA	SANCHETI		'IN30039415744490	1245	Equity share
SAROJA		V		'IN30039415749684	231	Equity share
SHIBU		R		'IN30039415765869	50	Equity share
P	AVUDAI	AMMAL		'IN30039415770879	5	Equity share
K		RADHA		'IN30039415777027	70	Equity share
BADRI	NARAYAN	DAGA		'IN30039415789276	5	Equity share
A		ANANTH		'IN30039415835739	10	Equity share
S		KANNAN		'IN30039415854219	100	Equity share
K		VEENA		'IN30039415961539	96	Equity share
D		RAMACHANDRAN		'IN30039415985675	500	Equity share
RAMASAMY		P		'IN30039415986928	400	Equity share
KANUBHAI	MOHANBHAI	KOTADIA		'IN30039415996524	100	Equity share
BIKASH	KUMAR	AGRAWAL		'IN30039415999527	12	Equity share
SANDEEP	HARIVADAN	PATEL		'IN30039416012583	200	Equity share
SWAPNA	DEVI	SARAF		'IN30039416027669	250	Equity share
GOPIKRISHNAN				'IN30039416033249	100	Equity share
SUREKHA	BALASAHEB	PATIL		'IN30039416067140	178	Equity share
SIVA	PRASAD	HM		'IN30039416072586	50	Equity share
MANOJ	KUMAR	PARAKH		'IN30039416077900	100	Equity share
SEETAL	KUMAR	NAYAK		'IN30039416078433	48	Equity share
V	S	BHARATHIMANTHA		'IN30039416100047	500	Equity share
JAGDISHBHAI	M	PRAJAPATI		'IN30039416109879	97	Equity share
SIVA	NAGA	PRASADNERELLA		'IN30039416115917	100	Equity share
MADALASA		U		'IN30039416121866	350	Equity share
V	K	SABHAPATHI		'IN30039416129295	50	Equity share
NARAYANAN		NAMBOOTHIRI		'IN30039416132490	4	Equity share
R		RAMYA		'IN30039416136279	198	Equity share
HAMANTKUMAR	CHARASHAKAR	JOSHI		'IN30039416152566	500	Equity share
PINKI	KUMARI	AGARWAL		'IN30039416196973	100	Equity share
ASHOKKUMAR	BANSIDHAR	SHARMA		'IN30039416245787	50	Equity share
SURESH		E		'IN30039416317998	59	Equity share
JAYESH	MANILAL	MEHTA		'IN30039416328812	250	Equity share
ATULKUMAR	RAMBHAI	BHAKTA		'IN30039416332026	30	Equity share
VISHVA	SHRAYA	TALWARMALIK		'IN30039416334013	286	Equity share
RAMACHANDRAN		KRISHNAKUMAR		'IN30039416348772	250	Equity share
A	RAMPRASAD	GUPTA		'IN30039416451229	400	Equity share
ROBERT	VICTOR	G		'IN30039416473669	71	Equity share
MANU	MAN	AGNIHOTRI		'IN30039416495389	335	Equity share
VRUNDA	ARUN	ZAMRE		'IN30039416505022	172	Equity share
SHRAWAN	KUMAR	SINGH		'IN30039416532584	1596	Equity share
R		MAYURESAN		'IN30039416605869	50	Equity share
ANJANI	KUMAR	MISHRA		'IN30039416622329	40	Equity share
AJAYKUMAR	BHIKHABHAI	RANA		'IN30039416671264	84	Equity share
SHAH	DIPALI	VIRAL		'IN30039416704419	19	Equity share
AMLENDU		KAUSHIK		'IN30039416707123	30	Equity share
ASHOK		KUMAR		'IN30039416753230	1000	Equity share

MAHINDER		PAL		'IN30039416795732	100	Equity share
SWADESH		BOSE		'IN30039416802863	100	Equity share
SANJEEV		SHARMA		'IN30039416816005	125	Equity share
AVINNA	SUNDER	DAS		'IN30039416822392	50	Equity share
ABBAS	F	HADVAID		'IN30039416835348	25	Equity share
MANORAMA		SINGH		'IN30039416837743	205	Equity share
SATHANANTHAN		P		'IN30039416876895	34	Equity share
RAJIV		KUMAR		'IN30039416881909	50	Equity share
SANTOSH	KUMAR	TRIVEDI		'IN30039416889075	10	Equity share
SANJAYA	KUMAR	MOHANTY		'IN30039416890993	200	Equity share
SHEFEEKK				'IN30039416911579	54	Equity share
SADHANA		PANDEY		'IN30039416916969	20	Equity share
SANJEEV		SOOD		'IN30039416948364	500	Equity share
TAHERI	A	LOKHANDWALA		'IN30039416988925	100	Equity share
TANYA	AGNES	MACHADO		'IN30039416995416	400	Equity share
SUNIL		KUMAR		'IN30039417074726	150	Equity share
KARTHIKA		SUBRAMANIAM		'IN30039417115664	100	Equity share
POOJA				'IN30039417118819	1	Equity share
JASVIR		SINGH		'IN30039417184354	199	Equity share
RAFI	AHAMED	MOLLAH		'IN30039417199796	97	Equity share
ASHISH	KUMAR	PANDEY		'IN30039417232270	50	Equity share
NEETHU	T	C		'IN30039417250399	100	Equity share
DILIP		KUMAR		'IN30039417257079	250	Equity share
KAMLESH	PRASAD	SINGH		'IN30039417260517	300	Equity share
PRADEEP	KUMAR	JAIWAL		'IN30039417272944	100	Equity share
TIPPAREDDY		SATYANARAYANA		'IN30039417355943	500	Equity share
ROSAMMA		ABRAHAM		'IN30039417457258	1085	Equity share
R	V	SUBBARAO		'IN30039417461752	1000	Equity share
GURURAJ	S	BRAHMERI		'IN30039417478359	200	Equity share
RAMA	RAO	KARRI		'IN30039417479486	152	Equity share
KANGAIYAMMAL		K		'IN30039417480499	100	Equity share
TARUN	CH	SARMA		'IN30039417511636	2	Equity share
ANAND	PRATAP	SINGH		'IN30039417511853	50	Equity share
MANOJ		JAIWAL		'IN30039417559849	100	Equity share
OMEQ	KUMAR	DUTTA		'IN30039417562716	2	Equity share
MANIKANTA		GADHAMSETTY		'IN30039417563209	2500	Equity share
RAHUL		SONI		'IN30039417649906	100	Equity share
J	RADHA	LAKSHMI		'IN30039417672859	1	Equity share
J		JEYAKUMAR		'IN30039417674768	1	Equity share
V		SUBHA		'IN30039417699265	1	Equity share
MOHANAKANNAN		C		'IN30039417807355	25	Equity share
PRAKASH		SHARMA		'IN30039417988502	40	Equity share
N		NARAYANASAMY		'IN30039418003314	400	Equity share
R	MOHANRAO	JADHAV		'IN30039418057087	100	Equity share
SOMAPPA	IRAPPA	NARI		'IN30039418060970	1104	Equity share
GEETANJALI		AGARWAL		'IN30039418210568	150	Equity share
ANJALEE		GOGOI		'IN30039418241900	2	Equity share
RAHUL	NARESH	VERMA		'IN30039418270831	7	Equity share
G		SEENIVASAGAM		'IN30039418316832	15	Equity share
PREMALEELA		C		'IN30039418319232	480	Equity share
HEERA	BALLABH	BHATT		'IN30039418398399	5	Equity share
JOBY		JOSE		'IN30039418471497	100	Equity share
PUSHPA		SAMNANI		'IN30039418483038	275	Equity share
ARINDAM		BORTHAKUR		'IN30039418502456	1	Equity share
POONAM				'IN30039418527785	129	Equity share
POLUMURI	SRINIVASA	RAO		'IN30039418535341	50	Equity share
HASMUKHBHAI	G	PATEL		'IN30039418537798	1500	Equity share
R		VEMANNA		'IN30039418557611	500	Equity share
SRINIVAS		GOPISETTY		'IN30039418589678	51	Equity share
DEVENDRA	NATH	BHARGAVA		'IN30039418591331	100	Equity share

INDU		SINGH		'IN30039418704058	135	Equity share
V	SIVA	VIGNESH		'IN30039418712427	10	Equity share
PUSHPA		TIWARI		'IN30039418718292	90	Equity share
SAMSER		SINGH		'IN30039418866252	300	Equity share
DEVANG	KUMAR	BAVISHI		'IN30039418869849	200	Equity share
RAHUL	KUMAR	SHARMA		'IN30039418899412	726	Equity share
M	SURESH	NAIR		'IN30039418924788	100	Equity share
RAKESH	KUMAR	SINGH		'IN30039418934021	500	Equity share
PRAFULLA	KUMAR	BHATTACHARYYA		'IN30039418983909	50	Equity share
GANDI	MANOJ	NAIDU		'IN30039419138131	1	Equity share
KALPANA		SINGHAL		'IN30039419316125	50	Equity share
MANOJ	KUMAR	JAIN		'IN30039419500630	5	Equity share
PONDE		ANUSHA		'IN30039419534973	100	Equity share
AKHILESH		TRIPATHI		'IN30039419590454	314	Equity share
KIRAN	KUMAR	KUNALA		'IN30039419592226	10	Equity share
KAVITA				'IN30039419607962	19	Equity share
NAGARAJ	S	P		'IN30039419628191	700	Equity share
VEERAVALLI	SRIHARI	PRASAD		'IN30039419862637	100	Equity share
SUNIL	PRABHAKAR	MALLYA		'IN30039419900462	120	Equity share
KOPRAVOOR	NIRANJAN	SRIVANI		'IN30039419980101	5	Equity share
RISHIRAJ		BORDOLOI		'IN30039480000938	1	Equity share
DONDETI		RANGANAYAKULU		'IN30039480166054	300	Equity share
BHAVIKA	NARESH	MOTIANI		'IN30040910028325	100	Equity share
NAZNEEN	ZUZER	KINKHABWALLA		'IN30040910039974	500	Equity share
ANTHONY	FRANCIS	GONSALVES		'IN30040910054864	1000	Equity share
LOBO	RANSOM	FRANCIS		'IN30040910055677	2000	Equity share
VINOD	BHANUSHANKAR	BHATT		'IN30040910121067	1000	Equity share
ANITA	VIDYANAND	PURBEY		'IN30040910125125	100	Equity share
VINAYAK	SHRIRAM	PUJARE		'IN30040910126536	750	Equity share
KAMINI	PANKAJ	KAPADIA		'IN30040910130782	500	Equity share
EKNATH		DHANDRE		'IN30040910139323	500	Equity share
CAROL	LARA	GONSALVES		'IN30040910144972	1085	Equity share
RAMA	KISHORE	BROKER		'IN30040910165576	250	Equity share
SHASHIKUMAR	W	PATANGE		'IN30040910165605	680	Equity share
KALA	PRABHAKAR	PATANGE		'IN30040910170531	2265	Equity share
KAMLESH	KANTILAL	SHETH		'IN30042510005170	300	Equity share
KAMALBEN	VIPULBHAI	PATEL		'IN30042510007581	1000	Equity share
PATEL	NAYANABEN	C		'IN30042510029310	51	Equity share
SHAH	NITIN	CHAMPAKLAL		'IN30042510031009	250	Equity share
YAGNESH	BALUBHAI	LAD		'IN30042510043163	100	Equity share
MADHURI		CHOUHRY		'IN30042510055468	2500	Equity share
SHAH	NITIN	CHAMPAKLAL		'IN30042510068533	160	Equity share
VINOD	BABULAL	SHETH		'IN30042510087524	500	Equity share
RUXMANI	ARVIND	KEVAT		'IN30042510087724	75	Equity share
SALIM	YUSUF	MANSURI		'IN30042510099594	950	Equity share
SATISHKUMAR		SHARMA		'IN30042510113696	500	Equity share
RITESH	KUMAR	DINESHBHAISHAH		'IN30042510127146	300	Equity share
RUKSANABANU	IBRAHIM	MITCHLA		'IN30042510139709	100	Equity share
HARISH	JERAMBHAI	MISTRY		'IN30042510143592	500	Equity share
JAYKRISHNA	MOHANLAL	JARIWALA		'IN30042510145248	500	Equity share
SAM	DHARMISTHA	ARUNKUMAR		'IN30042510154064	500	Equity share
MITA	PANKAJ	SHAH		'IN30042510158549	500	Equity share
MULLA	SULEMAN	HASHIM		'IN30042510161392	100	Equity share
AMEEBEN	RITESHKUMAR	SHAH		'IN30042510166982	300	Equity share
NARESHCHANDRA	HIRALAL	PASSWALA		'IN30042510168148	500	Equity share
GITABEN	NARESHCHANDRA	PASSWALA		'IN30042510171587	400	Equity share
JALPA	RAHUL	DESAI		'IN30042510176345	110	Equity share
BHARGAV	SANJAY	VASHI		'IN30042510178564	200	Equity share
BHARATBHAI	JAGJIVANDAS	SHAH		'IN30042510179549	1000	Equity share
RANJANBEN	DINESHBHAI	VARIYA		'IN30042510186062	500	Equity share

DAKSHA	DHANSUKHBHAI	GHAEL		'IN30042510193362	1000	Equity share
JYOTI	JAYDEEP	TOPIWALA		'IN30042510195006	100	Equity share
VIKRAM	SHANKERLAL	PRAJAPATI		'IN30042510202253	591	Equity share
MOHAMED	SAEED	ABDULVAHEDSHAIKH		'IN30042510205938	300	Equity share
MOHAMED	CASSAM	ASHRAFF		'IN30042510206674	1000	Equity share
SARABIBI	AHMED	HANSIA		'IN30042510209966	200	Equity share
KIRANKUMAR	PRAVINCHANDRA	RANA		'IN30042510210786	200	Equity share
GANESH	R	KAMAT		'IN30044110040948	600	Equity share
ARUNACHALAM		G		'IN30044110059957	200	Equity share
RAJASEKARAN		V		'IN30044110164650	387600	Equity share
DEVAKI		R		'IN30044110164668	160400	Equity share
RAJENDRAN		M		'IN30044110175504	100	Equity share
UMESHA	RAO	B		'IN30044110184562	1	Equity share
LALITHA		S		'IN30044110194302	100	Equity share
SHANKAR		KN		'IN30044110210307	500	Equity share
MEENAKSHI		ILANGO		'IN30044110225351	200	Equity share
SHYAM		MAHESHWARI		'IN30044110249423	28	Equity share
GIRIDHARAN		S		'IN30044110268837	1000	Equity share
KAMALA		R		'IN30044110279591	1000	Equity share
NICHOLAS	SUKUMAR	ROZARIO		'IN30044110282110	500	Equity share
RAMASAMY		R		'IN30044110285292	500	Equity share
KUMARI	INVESTMENT	CORPORATIONPRIVATELIMI TED		'IN30044110290030	66500	Equity share
VIJAYALAKSHMI		KALYANARAMAN		'IN30044110299787	5	Equity share
ANNAPURNA		GRANDHI		'IN30044110327000	700	Equity share
SOWMINI		S		'IN30044110336577	71	Equity share
GEETA	L	SHAH		'IN30044110339112	170	Equity share
SUBRAHMANYAN		N		'IN30044110372255	28	Equity share
SHAGRITHAYA	B	V		'IN30044110383973	7000	Equity share
VRANDA	PAI	P		'IN30044110392672	20	Equity share
VENKATARAMANI		K		'IN30044110392816	2000	Equity share
SHAIK	GOUSE	MOHIDDIN		'IN30044110408631	300	Equity share
LAKSHMI	C	VR		'IN30044110414107	100	Equity share
MEENAKSHI	V	L		'IN30044110418005	250	Equity share
LAHERCHAND	H	SHAH		'IN30044110446437	150	Equity share
SANTHAKRISHNAN		V		'IN30044110454507	100	Equity share
SATHYA	BABU	N		'IN30044110464592	200	Equity share
VEERANAN		N		'IN30044110493597	100	Equity share
MADAN	MOHAN	GUPTA		'IN30044110507065	500	Equity share
KANTHIMATHI		KRISHNAN		'IN30044110535526	750	Equity share
DIWALI		SHAH		'IN30044110554336	250	Equity share
DINESH	PRABHU	P		'IN30044110564090	380	Equity share
GAYATHRI	D	PRABHUP		'IN30044110564145	100	Equity share
BARUNA		BANERJEE		'IN30044110571984	1000	Equity share
SUNIL	KUMAR	KOTHARI		'IN30044110588779	1000	Equity share
KRISHNAVATI	DEVI	KOTHARI		'IN30044110589520	500	Equity share
SHIVAPRASAD		KONDA		'IN30044110591565	175	Equity share
SUBRAMANIA	SANKARA	NARAYANAN		'IN30044110602835	650	Equity share
SIDDA	REDDI	SUNEETHA		'IN30044110613803	1300	Equity share
PRAMOD		BANSAL		'IN30044110643396	100	Equity share
JAYANTHI	KUMAR	GOLECHA		'IN30044110653628	70	Equity share
DWARAMPUDI		PUSHPAVATI		'IN30044110654803	570	Equity share
RAVI	KUMAR	G		'IN30044110660266	340	Equity share
SUBRAMANIAN		J		'IN30044110666728	5	Equity share
RAJASEKARAN		V		'IN30044110670062	3	Equity share
JAYACHANDRAN		S		'IN30044110673245	600	Equity share
SABARATHINAM		PL		'IN30044110687442	660	Equity share
GUR	SARAN	DASUMMATT		'IN30044110705886	750	Equity share
SRINIVASAN		T		'IN30044110728824	100	Equity share
TAMALAMPUDI		SRIKANTH		'IN30044110729497	250	Equity share

CHANDRASEKARAN		C		'IN30044110765741	108	Equity share
PARTHASARATHY		R		'IN30044110766247	198	Equity share
AMAR	SINGH	P		'IN30044110770472	50	Equity share
KANAGARATHINAM		A		'IN30044110775862	9399	Equity share
ARUMUGAM		A		'IN30044110775887	1065	Equity share
PARIMALA	N	V		'IN30044110784105	15	Equity share
SUDHA	J	BHAT		'IN30044110819072	340	Equity share
GEETHA		R		'IN30044110842368	500	Equity share
SUNDARAVARADAN		D		'IN30044110850294	50	Equity share
PYDIMARRI	VENUGOPALA	RAO		'IN30044110853643	400	Equity share
ALAPATI		LAKSHMINARAYANA		'IN30044110877755	250	Equity share
BALAKRISHNAN		T		'IN30044110893587	200	Equity share
MUTHURAMAN		A		'IN30044110898606	400	Equity share
SHANTHI		RAGHUNATHAN		'IN30044110923344	500	Equity share
MALIRAM		SHARMA		'IN30044110927348	300	Equity share
SHAJI	V	J		'IN30044110971482	25	Equity share
SUSHILA	DEVI	S		'IN30044110981829	500	Equity share
VISWANATHAN		P		'IN30044111005634	500	Equity share
SUTAPA	DUTTA	SINHA		'IN30044111086898	150	Equity share
MEDHA	ASHOK	BHADKAMKAR		'IN30045010003176	4060	Equity share
KOSHA	GAURANG	DESAI		'IN30045010004835	200	Equity share
IQBAL	F	ZAVERI		'IN30045010011891	535	Equity share
ZAHEDA	I	ZAVERI		'IN30045010011906	940	Equity share
RAJU		GUPTA		'IN30045010028577	3450	Equity share
BEHRAM	JAMSHEDJI	AIBARA		'IN30045010032884	1070	Equity share
VEENA		KAPOOR		'IN30045010040374	100	Equity share
JYOTIKUMAR	KANTILAL	SATTA		'IN30045010041844	285	Equity share
NIRMALA	JYOTIKUMAR	SATTA		'IN30045010041877	5000	Equity share
LALITA	SHAMKANT	NIRGUDKAR		'IN30045010052344	200	Equity share
MAYURI	HEMANT	MUCHHALA		'IN30045010067908	1000	Equity share
AJAY	VINAYCHANDRA	GOSALIA		'IN30045010068154	450	Equity share
SUDHAKARA		PRABHU		'IN30045010079415	500	Equity share
D	RAMAKRISHNA	REDDY		'IN30045010109545	650	Equity share
SUDHIR	RAVAJI	KOTAK		'IN30045010112245	50	Equity share
NITA	SUDHIR	KOTAK		'IN30045010112253	50	Equity share
AMIT		JAIN		'IN30045010122398	1000	Equity share
RATILAL	HANSRAJ	VIRA		'IN30045010133388	100	Equity share
BHIKHCHAND	DWARKADAS	CHANDWANI		'IN30045010145742	25	Equity share
SHYAM	JASHANMAL	MULCHANDANI		'IN30045010156031	300	Equity share
VISHAL	D	DIDWANIA		'IN30045010178378	2000	Equity share
WADHWANI	SUNANDA	MAHENDRA		'IN30045010214150	490	Equity share
MUKESH	RAMANLAL	DEKHTAWALA		'IN30045010228751	2000	Equity share
DAVIKA	N	PUGLIA		'IN30045010238824	1000	Equity share
RAGHAVAN	R	S		'IN30045010253735	500	Equity share
RAJAT		KUKAR		'IN30045010254527	500	Equity share
SHERNAZ	HOMI	SETHNA		'IN30045010269820	1000	Equity share
NANIK	L	GOGIA		'IN30045010275459	250	Equity share
MANU		KAPILA		'IN30045010281922	3000	Equity share
PRAVEEN		KUMAR		'IN30045010286453	100	Equity share
AJAY		MANIAR		'IN30045010301472	4850	Equity share
P		VINOD		'IN30045010302834	570	Equity share
NARESH	GORDHANDAS	JAGASIA		'IN30045010311600	1000	Equity share
DHIRENDRA		VAISHNAV		'IN30045010320741	300	Equity share
ANIL	KUMAR	LOYA		'IN30045010332445	100	Equity share
KAVITA		TANDON		'IN30045010352219	1000	Equity share
NISHA		SINGH		'IN30045010358943	100	Equity share
KAUSHIK	V	CHINOY		'IN30045010363475	900	Equity share
BHARAT	ANANDLAL	SHAH		'IN30045010367462	7000	Equity share
DIPCHAND	DHARAMCHAND	JAIN		'IN30045010373557	100	Equity share
SAVITA		VERMA		'IN30045010391594	200	Equity share

DALJIT		SINGH		'IN30045010393075	100	Equity share
MADHURI	SHIRISH	CHINYOY		'IN30045010393673	3000	Equity share
NANDA		NAIK		'IN30045010395056	500	Equity share
BHAVJEET	SINGH	CHAWLA		'IN30045010397677	100	Equity share
DALBIR		SINGH		'IN30045010398178	500	Equity share
RAJESH		GANESHAN		'IN30045010400848	500	Equity share
BHOPAL		SINGH		'IN30045010414061	400	Equity share
NEETU		DHANDHANIA		'IN30045010458309	13560	Equity share
SHIVPRASAD		SHENOY		'IN30045010462583	500	Equity share
NISHA		NAZ		'IN30045010474002	200	Equity share
PUSHPINDER		BINDRA		'IN30045010490955	5000	Equity share
RAVINDER		BINDRA		'IN30045010490963	500	Equity share
M	S	VARADARAJAN		'IN30045010496567	1000	Equity share
GOVIND	RAMDAS	RANE		'IN30045010510246	100	Equity share
JAGDISH	LAL	RAWAL		'IN30045010515735	100	Equity share
ASHA	L	RAHEJA		'IN30045010516507	500	Equity share
GAURI	BHASKAR	BHOLAY		'IN30045010539924	2000	Equity share
MITALI		ROY		'IN30045010574008	205	Equity share
KISHAN	GOPAL	BIYANI		'IN30045010582243	500	Equity share
HARISH	CHANDAR	GANDHI		'IN30045010594740	1068	Equity share
MAHENDRA		GIRDHARILAL		'IN30045010599444	445	Equity share
DEEPA		AGRAWAL		'IN30045010602896	100	Equity share
SURESH	CHANDRA	LADHA		'IN30045010609189	125	Equity share
MINAL		ARORA		'IN30045010613567	400	Equity share
V	M	ALIAKBARSHA		'IN30045010617373	500	Equity share
SMITA	K	PATEL		'IN30045010619152	885	Equity share
AMBROSE	P	K		'IN30045010628389	1800	Equity share
MAYUR	MANOHAR	DUDANI		'IN30045010633850	1000	Equity share
PATEL	MAHENDRABHAI	RAMABHAI		'IN30045010646399	200	Equity share
KAILASHWATI		SINGH		'IN30045010654889	300	Equity share
ANIL	GOBIND	ADVANI		'IN30045010697725	1095	Equity share
LAKHMICHAND	H	RAHEJA		'IN30045010712434	500	Equity share
SHAMIR	KUMAR	MAZUMDAR		'IN30045010734342	500	Equity share
NORATANMAL		CHORARIA		'IN30045010749565	17707	Equity share
SANJAY		SHAHANI		'IN30045010754763	100	Equity share
ANJALI	ANKUSH	DESAI		'IN30045010773743	200	Equity share
SAROJ		JAIN		'IN30045010788905	50	Equity share
ABHISHEK		SINHA		'IN30045010808148	250	Equity share
S		VIJAYALAKSHMI		'IN30045010826755	395	Equity share
ASHA	RANI	JAIN		'IN30045010839057	400	Equity share
SHASHWATI		NADKARNI		'IN30045010870928	100	Equity share
PURNIMA		SHAH		'IN30045010891423	5500	Equity share
VEERENDRA	VENKAPPA	KURDAGI		'IN30045011009362	999	Equity share
PALASH		BANERJEE		'IN30045011044325	1000	Equity share
SUMAN		GUPTA		'IN30045011055462	1200	Equity share
C	B	BHATTACHARJEE		'IN30045011077936	25	Equity share
KULWANT		SINGH		'IN30045011090652	200	Equity share
TAPAN	KUMAR	SAMANTA		'IN30045011120018	25	Equity share
BIMAL	KUMAR	SONI		'IN30045011131848	1000	Equity share
MAYURI	SATISH	PAREKH		'IN30045011138433	505	Equity share
LEENA	SATISH	PAREKH		'IN30045011138442	1085	Equity share
K		SATHIAMOORTHY		'IN30045011145178	500	Equity share
GULAB	THAKURDAS	MERANI		'IN30045011145215	110	Equity share
B	M	BHATIA		'IN30045011147557	500	Equity share
RAMESH		RAWAT		'IN30045011148847	100	Equity share
ARUN	KUMAR	PANDA		'IN30045011175413	400	Equity share
ANKUR		DIWAN		'IN30045011247325	500	Equity share
SHASHI		SHARMA		'IN30045011284727	200	Equity share
ABHAY		NAYAR		'IN30045011288958	600	Equity share
DARSHANA	SHASHIKANT	BAGADIA		'IN30045011289272	300	Equity share

NILENDRA		AJMERA		'IN30045011299077	1000	Equity share
MEHUL	CHANDRAKANT	DAVDA		'IN30045011300672	500	Equity share
ANITA		JHANWAR		'IN30045011314484	500	Equity share
LALITA		JAIN		'IN30045011437388	1800	Equity share
KAUSHAL	KISHORE	PACHAURI		'IN30045011444735	500	Equity share
SHIVRAJ	JAIN	M		'IN30045011465766	95	Equity share
JAYA		BHARGAVA		'IN30045011478919	400	Equity share
SANTOSH	KUMAR	CHORARIA		'IN30045011494960	18800	Equity share
NANDITA	SUNIL	MEHTA		'IN30045011523687	1000	Equity share
MOLINA	SUNIL	MEHTA		'IN30045011531603	1000	Equity share
KETAN	CHANDRAKANT	MODI		'IN30045011700574	200	Equity share
DHARAMBIR		SINGH		'IN30045011702262	4000	Equity share
ANILKUMAR	KESHAVLAL	MOHINI		'IN30045011706124	550	Equity share
VIVEK		TANEJA		'IN30045011740685	100	Equity share
RAMESHCHANDRA	MANILAL	VORA		'IN30045011763503	200	Equity share
KUMAR	NARENDRA	SINGH		'IN30045011777174	200	Equity share
HEMANDRIBEN	BHAGIRATHBHAI	AMIN		'IN30045011877052	2500	Equity share
M	P	GUPTA		'IN30045011884926	100	Equity share
SURAIYA		ATTARI		'IN30045011980142	1200	Equity share
NEM	RAJ	MEHTA		'IN30045011987733	828	Equity share
SHYAM	BIHARI	MISHRA		'IN30045011995252	500	Equity share
ASHWANI		CHAUDHARY		'IN30045011995813	500	Equity share
BHUPENDRABHAI	NAGINDAS	SHAH		'IN30045012009790	500	Equity share
MAHESH	KANTILAL	DESAI		'IN30045012037227	3500	Equity share
YOGESH	CHHAGANLAL	SHAH		'IN30045012045709	2210	Equity share
SANJAY		SHARMA		'IN30045012364829	1	Equity share
SHASHI	KANTA	JAIN		'IN30045012365794	106	Equity share
KANTILAL	S	MEHTA		'IN30045012388562	250	Equity share
NATVARBHAI	ISHWARBHAI	PATEL		'IN30045012412366	500	Equity share
VANEETA		CHORARIA		'IN30045012431255	12300	Equity share
SHABBIR	HUSSAIN	SAFDARI		'IN30045012439993	500	Equity share
SUSHMA		SRIVASTAVA		'IN30045012512072	250	Equity share
M	S	PATEL		'IN30045012619658	5200	Equity share
MANI		MALIK		'IN30045012625796	1000	Equity share
VRAJLAL	MOHANLAL	DARJI		'IN30045012656278	500	Equity share
PRAMEELA	KANTILAL	MEHTA		'IN30045012687362	110	Equity share
NEHA	V	ARORA		'IN30045012687387	100	Equity share
NAGOTU	SATYA	NARAYANA		'IN30045012718225	200	Equity share
DIBBAIAH		KOYA		'IN30045012735353	750	Equity share
NIRMAL	KUMAR	JAIN		'IN30045012737212	1500	Equity share
BINA		KEDIA		'IN30045012749747	500	Equity share
RAMESH	HARISCHANDRA	POREDI		'IN30045012777987	1015	Equity share
RAMESH	HARISCHANDRA	POREDI		'IN30045012780723	2370	Equity share
SANDEEP		BAGRI		'IN30045012794388	1000	Equity share
ANIL	KUMAR	JAIN		'IN30045012852115	100	Equity share
DIPIKA	SUBHASH	OBHAN		'IN30045012860865	400	Equity share
CHANDRA	KUMAR	JAIN		'IN30045012863787	500	Equity share
VIKRAM		DUGAR		'IN30045012895608	100	Equity share
TRUPTIBEN	ASHVIN	PATEL		'IN30045012956353	250	Equity share
TUSHARKUMAR	B	SHAH		'IN30045012969666	10	Equity share
SUNITA	SHRIKANT	RELAN		'IN30045012980049	1000	Equity share
YASH	PAL	NAVLAKHA		'IN30045012986555	5148	Equity share
KAILASHBEN	DALSUKHBHAI	PATEL		'IN30045012993036	1000	Equity share
PRAKASH	KUMAR	TULSYAN		'IN30045013006094	300	Equity share
BINOY	KUMAR	NANDA		'IN30045013068797	400	Equity share
RASHMI		CHOUHDARY		'IN30045013102382	120	Equity share
MALTIBEN	SHAILESHBHAI	DOSHI		'IN30045013135272	50	Equity share
PIYUSH	SURENDRA	JAMGAONKAR		'IN30045013192255	250	Equity share
SHRIDHAR		CHAKRABORTY		'IN30045013239129	500	Equity share
PALAK	H	AMIN		'IN30045013254169	700	Equity share

NANDHVART	INVESTMENT	PVTLTD		'IN30045013267607	5000	Equity share
SUNITA		MANKAR		'IN30045013276194	115	Equity share
SUDHIR	CHUNILAL	BHATIA		'IN30045013359102	100	Equity share
SANGEETA		TAPARIA		'IN30045013368750	500	Equity share
FAKHRI		ATTARI		'IN30045013445782	200	Equity share
MAMTA		RUSTAGI		'IN30045013484080	100	Equity share
BHUMIKA	JANAKKUMAR	SHAH		'IN30045013504890	100	Equity share
DIPAK		LAL		'IN30045013505616	750	Equity share
INDIRA	JAYANTILAL	DOSHI		'IN30045013522842	5000	Equity share
N		KARTHEESAN		'IN30045013529702	25	Equity share
MELAMANGALAM	VAIDYANATHAN	BALASUBRAMANIAN		'IN30045013529744	25	Equity share
NITIN		SHARMA		'IN30045013533564	100	Equity share
MANISHA	MANASHI	VORA		'IN30045013534372	70	Equity share
RAMABEN	NAVINBHAI	PATEL		'IN30045013535494	1000	Equity share
SUBASH	CHANDER	RUSTAGI		'IN30045013536382	100	Equity share
SARAT	CHANDRA	MOHANTY		'IN30045013551582	100	Equity share
SACHIN		DIWAN		'IN30045013553463	15	Equity share
MOHIT		SAXENA		'IN30045013558037	50	Equity share
LALITHA		PADMANABHAN		'IN30045013582245	1000	Equity share
SUNITA		RANI		'IN30045013587479	1000	Equity share
KISHORE	R	SAHETYA		'IN30045013603055	300	Equity share
LOHITAKSH	VIVEKANANDA	RAO		'IN30045013604382	55	Equity share
PRADIP	SITARAM	TALAWADEKAR		'IN30045013614282	30	Equity share
VITTHAL	ANANDA	GHADAGE		'IN30045013635929	700	Equity share
PULKESH		SINGH		'IN30045013653309	100	Equity share
HIRDESH	KUMAR	GUPTA		'IN30045013671113	1000	Equity share
JASMINA	BIPINBHAI	RATHOD		'IN30045013690829	3000	Equity share
SHIBANI	NIRANJAN	THAKOR		'IN30045013702828	680	Equity share
RAJESH	MAHENDRABHAI	DALAL		'IN30045013704172	300	Equity share
SANDIP		GHOSH		'IN30045013715043	300	Equity share
SUSHILA	SHANTILAL	VED		'IN30045013717707	100	Equity share
SUJATA	PRADEEP	JOSHI		'IN30045013738146	150	Equity share
ASHOK	KUMAR	SANCHETI		'IN30045013747832	500	Equity share
ANIL	PRAKASH	MANGLA		'IN30045013778229	250	Equity share
RAJIV	NAYAK	HUF		'IN30045013781279	1000	Equity share
BRAJ	LAL	AHUJA		'IN30045013787677	250	Equity share
SURESH	KUMAR	SHRAOGI		'IN30045013811848	100	Equity share
SURINDARPALSINGH	AMARJIT	SINGHJUNEJA		'IN30045013828128	75	Equity share
SUKUMARAN		ARUN		'IN30045013831826	100	Equity share
SITARAM		MAHESHWARI		'IN30045013868580	1000	Equity share
SANJAY	HASMUKHRAI	DATTANI		'IN30045013876741	120	Equity share
NEHA	PRABHAKAR	POSAM		'IN30045013888500	100	Equity share
BIJU	NINAN	VARGHESE		'IN30045013893505	20	Equity share
ANJALY		SINGH		'IN30045013930177	25	Equity share
ANIKET	SUNIL	BHUTE		'IN30045013941507	25	Equity share
RAVIKIRAN		GANDHI		'IN30045013955216	25	Equity share
UBARIDEVI		NARENDAAKUMAR		'IN30045013972223	4000	Equity share
DEEPTHI	PRIYANKA	KONDAVEETI		'IN30045013982493	300	Equity share
DEEPTY		AGARWAL		'IN30045014049231	10	Equity share
GAURAV		DHANUKA		'IN30045014056562	4000	Equity share
BHARATBHAI	MANIKCHANDJI	JAIN		'IN30045014075194	200	Equity share
LEELA	MANIKCHAND	JAIN		'IN30045014075217	200	Equity share
RINKU	B	JAIN		'IN30045014075233	200	Equity share
SAURAV		SUCHANTI		'IN30045014075723	500	Equity share
INDRAJIT		MUKHERJEE		'IN30045014094031	45	Equity share
CHANDRASHEKHAR	MANOHAR	KORDE		'IN30045014116701	10000	Equity share
SUGANDHA		MAHESHWARI		'IN30045014121225	2000	Equity share
BHARAT	BHUSHAN	SHARMA		'IN30045014122017	400	Equity share
RAJAN		SURI		'IN30045014126059	100	Equity share
MEENA		SONI		'IN30045014128257	100	Equity share

SONIA		VERMA		'IN30045014162708	200	Equity share
JANAK		RANI		'IN30045014189566	100	Equity share
PATEL	DINESHBHAI	P		'IN30045014217379	614	Equity share
SUCHITA	ABAJI	GAIKWAD		'IN30045014229921	100	Equity share
FARIDA	FAROKH	BILLIMORIA		'IN30045014265474	1250	Equity share
SHANKAR	STOCKS	LTD		'IN30045014288283	150	Equity share
AJI		THOMAS		'IN30045014289171	50	Equity share
NEELAM		SINGH		'IN30045014293445	200	Equity share
DINESH		PATEL		'IN30045014293582	305	Equity share
POOJA	KISHORE	BHAGNARI		'IN30045014300295	550	Equity share
SARITA	SUSHIL	BATRA		'IN30045014303432	550	Equity share
BRINDA		IDNANI		'IN30045014322966	5815	Equity share
KAVITA	KAMAL	GANGAR		'IN30045014323209	5000	Equity share
BRIJ		BALA		'IN30045014353177	2225	Equity share
RASHI		AHUJA		'IN30045014358972	2500	Equity share
OMPRAKASH	N	CHAUDHARY		'IN30045014394624	100	Equity share
PRASHANT	RAGHUNATH	SHEVADE		'IN30045014407689	100	Equity share
SAMRAT	JANARDAN	PAWAR		'IN30045014410098	100	Equity share
MITHILESH	KUMAR	SHRIWASTAWA		'IN30045014414187	200	Equity share
SHEETAL	SHARADCHANDRA	OAK		'IN30045014418651	2247	Equity share
KIRAN		LAVTI		'IN30045014419829	190	Equity share
SHARADCHANDRA	RAVISHANKAR	OAK		'IN30045014421029	2248	Equity share
MITHILESH	KUMAR	SHAH		'IN30045014421414	500	Equity share
MIHIR		JHAVERI		'IN30045014431624	575	Equity share
RAMANATHAN		KANNAN		'IN30045014435100	1000	Equity share
ABAJI	GOVIND	GAIKWAD		'IN30045014437470	500	Equity share
PRATIK	R	REVDEKAR		'IN30045014441208	6	Equity share
ASHOK	KUMAR	BAIDHUF		'IN30045014446157	500	Equity share
ROHIT		CHAURASIA		'IN30045014457376	373	Equity share
NITHA	S	AALIKAL		'IN30045014463069	25	Equity share
PALANIAPPAN		MURUGAPPAN		'IN30045014491955	2500	Equity share
CHETAN	SHYAM	MAHADIK		'IN30045014502913	200	Equity share
DAVINDER		KUMAR		'IN30045014507064	250	Equity share
P		RAMMOHANRAO		'IN30045014508400	504	Equity share
ROHIT	RASTOGI	HUF		'IN30045014524137	1000	Equity share
GAURAV	RASTOGI	HUF		'IN30045014524598	1000	Equity share
VEDSHREE	K	TAMHANKAR		'IN30045014525610	400	Equity share
DHARANE	SHANTANU	SHIRISH		'IN30045014525804	500	Equity share
SHANKER	LAXMAN	LAAD		'IN30045014527252	5000	Equity share
RAVI		RANJAN		'IN30045014528077	200	Equity share
SAURABH		KUMAR		'IN30045014532426	50	Equity share
RANJU		GUPTA		'IN30045014540901	1000	Equity share
DAMODAR		TRIPATHI		'IN30045014547325	50	Equity share
ARYAN	DHARMESH	PATEL		'IN30045014560927	1700	Equity share
ARJUN	DHARMESH	PATEL		'IN30045014560935	1700	Equity share
NIRANJAN	MADHAVLAL	VAIDYA		'IN30045014566281	1500	Equity share
PRAKASH	BEHARILAL	IDNANI		'IN30045014567434	5815	Equity share
ABHINESH		KEWAT		'IN30045014590851	250	Equity share
SUDHAKAR		SINGH		'IN30045014593573	5	Equity share
URMILA		PANDEY		'IN30045014596885	200	Equity share
KEWAL		SINGH		'IN30045014612258	100	Equity share
AVINASH	SHRIDHAR	JOSHI		'IN30045014617088	2200	Equity share
RAVI		MEHROTRA		'IN30045014620467	100	Equity share
AARTI	PRASAD	KULKARNI		'IN30045014623324	50	Equity share
CHUNILAL	VANVIR	NANDU		'IN30045014632293	250	Equity share
GIRISH	JAYGOPAL	VYAS		'IN30045014634300	200	Equity share
RUPA		RASTOGI		'IN30045014645703	1000	Equity share
YATISHKUMAR	JIVANLAL	THAKER		'IN30045014646021	150	Equity share
MUKESH	R	DEKHTAWALAHUF		'IN30045014647231	1000	Equity share
BHUPESH		CHUTANI		'IN30045014647426	15	Equity share

UMA	NASKAR	DAS		'IN30045014667913	100	Equity share
SATEESH	CHANDRA	YADAV		'IN30045014670353	1000	Equity share
SIMOLI	NISHIT	SHAH		'IN30045014675323	100	Equity share
NISHA		RASTOGI		'IN30045014676551	1300	Equity share
RICHA		RASTOGI		'IN30045014676721	1300	Equity share
SHAILAJA	JAYSING	SASTE		'IN30045014683650	1855	Equity share
SAVITA	SANJAY	GOLE		'IN30045014685665	320	Equity share
PUVVADI		SIVAPRASAD		'IN30045014696944	80	Equity share
SHASHIPRABHA		MADIVAL		'IN30045014717125	250	Equity share
PUTHUCODE	NARAYANASWAMY	BALASUBRAMANIAM		'IN30045014717826	1000	Equity share
VIKASH	KUMAR	CHORARIA		'IN30045014719555	10000	Equity share
ASHUTOSH	AMAL	NANDI		'IN30045014730012	100	Equity share
MANI		RASTOGI		'IN30045014731890	2000	Equity share
HARSH		RASTOGI		'IN30045014731904	500	Equity share
WILBUN	FRANCIS	DMELLO		'IN30045014732235	100	Equity share
YOGESH	MADHUKARRAO	JADHAV		'IN30045014734968	100	Equity share
MALATI	NARESH	RAUT		'IN30045014735073	170	Equity share
SHIVANI		TRIPATHI		'IN30045014736484	200	Equity share
SANGEETA		SHARMA		'IN30045014743303	325	Equity share
YASH	VIJAYKUMAR	LAHOTI		'IN30045014753688	100	Equity share
SWATI	RAJENDRA	KADAM		'IN30045014763334	30	Equity share
SULABHA	KESHAV	MEHTA		'IN30045014767683	200	Equity share
GAJANAN	SAHEBRAO	PATIL		'IN30045014770270	300	Equity share
NAVEEN	KUMAR	SHARMA		'IN30045014773448	10	Equity share
RASHMI		DEVANGAN		'IN30045014792426	100	Equity share
RAJSHREE	GANESH	IYER		'IN30045014802211	100	Equity share
HIMALI	SANTOSH	KESARKAR		'IN30045014803769	500	Equity share
RAJ	KUMAR	SONI		'IN30045014815395	220	Equity share
BIMLA	DEVI	DALMIA		'IN30045014828519	150	Equity share
SMITA	AMOL	GUNDECHA		'IN30045014828578	300	Equity share
CHAITANYA	P	ASHRA		'IN30045014833926	1000	Equity share
AJAY	P	SINGH		'IN30045014853903	45	Equity share
SADANAND	Y	GUHE		'IN30045014861251	4900	Equity share
SUNIL	KUMAR	DATTA		'IN30045014864969	5	Equity share
PRATIK	RAMRATAN	SARDA		'IN30045014869053	500	Equity share
GURCHARAN		SINGH		'IN30045014874080	200	Equity share
KR		RAJALAKSHMY		'IN30045014896497	2100	Equity share
NEETA	NAYAK	KOTA		'IN30045014906603	100	Equity share
AKASH	KUMAR	BEHERA		'IN30045014917138	200	Equity share
ALSTON	ANTONIO	DMELLO		'IN30045014931502	125	Equity share
KUNAL		SINGH		'IN30045014954799	1000	Equity share
MANTU	CHANDRA	MANDAL		'IN30045014960635	20	Equity share
SAWAN	KUMAR	GANGWAL		'IN30045014966873	32	Equity share
MANOJ	KUMAR	KEMMU		'IN30045015011989	800	Equity share
SUNITA		SHARMA		'IN30045015043565	200	Equity share
HARBAN	SINGH	JASWANTSINGHJUNEJA		'IN30045015049914	1000	Equity share
MANU		BALAKRISHNAN		'IN30045015065224	100	Equity share
NARAYAN	BHASKAR	PATHAK		'IN30045015067020	200	Equity share
SANTHOSH	T	J		'IN30045015095949	20000	Equity share
TUSHAR	BHIKAJI	PARAB		'IN30045015132358	200	Equity share
MANORAMA		PAL		'IN30045015138506	200	Equity share
SAJAL		ADAK		'IN30045015139652	100	Equity share
AMIT	KUMAR	BAJORIA		'IN30045015157488	100	Equity share
HARSHA	HARSHAD	JAGANI		'IN30045015162081	1000	Equity share
AAKASH	S	GOYAL		'IN30045015199321	3500	Equity share
SNEHALATA		DEWARDEKAR		'IN30045015214023	200	Equity share
KRISHAN	KANHAIYA	GARG		'IN30045015217396	1200	Equity share
SUBHASH	GOVARDANDAS	CHAVDA		'IN30045015218901	400	Equity share
RAJ	KUMARI	GARG		'IN30045015219837	1200	Equity share
INDIRA		SOUNDARARAJAN		'IN30045015221893	250	Equity share

BONNY	BHARATKUMAR	PATEL		'IN30045015225021	151	Equity share
SAHIL	AJIT	AMBAWAT		'IN30045015241370	2000	Equity share
ALISHA	AJIT	AMBAWAT		'IN30045015254366	500	Equity share
RAJESH		KUMAR		'IN30045015283457	100	Equity share
AMEY	CHINTAMANI	BEDEKAR		'IN30045015313497	20	Equity share
ANJU	P	MAHAJAN		'IN30045015353487	100	Equity share
VEERESH		HUGAR		'IN30045015355517	20	Equity share
RAMESHKUMAR	G	PRAJAPAT		'IN30045015356874	10	Equity share
BHOLA	KUMAR	TIWARY		'IN30045015366917	15	Equity share
JANKI	CHINTAN	VAIDYA		'IN30045015396668	50	Equity share
SANDEEP		MAHAJAN		'IN30045015472492	100	Equity share
SABITA		PATRA		'IN30045015642108	140	Equity share
SHUBHANGI	MOHAN	DESHPANDE		'IN30045015672215	100	Equity share
MUKESH	R	MUNDADA		'IN30045015712425	200	Equity share
LAXMAN	DAS	JAISWAL		'IN30045015773751	100	Equity share
VIBHOR		DUSHE		'IN30045015853793	200	Equity share
RAMASWAMY	REDDY	VIJAYAKUMAR		'IN30045015998462	102	Equity share
PRASHANT	SHANKAR	KHEDEKAR		'IN30045016022824	200	Equity share
SHRINIWAS	JANARDAN	GOKHALE		'IN30045016095637	20	Equity share
NEERU		GUPTA		'IN30045016114754	340	Equity share
SANDEEP		NAGPAL		'IN30045060006253	80	Equity share
SUSHMA		CHHABRA		'IN30045060013130	50	Equity share
SUSHILA		KACHOLIYA		'IN30045060019554	1000	Equity share
JEHERUL		ISLAM		'IN30045060024828	30	Equity share
SHRI	LAL	BHATI		'IN30045060087716	2000	Equity share
PARAG	MADHUKAR	PHANSE		'IN30045080003711	3000	Equity share
PRASHANT		TELI		'IN30045080009173	1500	Equity share
GAURI		TELI		'IN30045080009181	650	Equity share
ANIL	MADANLAL	VAKIL		'IN30045080015846	1750	Equity share
SANTOSH	HASTIMAL	GANDHI		'IN30045080026220	300	Equity share
GIRISH	YASHWANT	KHUTALE		'IN30045080036537	1250	Equity share
ROBIN	SHANTILAL	BAKSHI		'IN30045080039062	912	Equity share
MUKUND	RATANLAL	LOYA		'IN30045080041730	100	Equity share
ASHA	MUKUND	LOYA		'IN30045080041756	100	Equity share
NITIN	RATANLAL	JAIN		'IN30045080044205	1305	Equity share
MULAY	SUBHASH	TRYAMBAK		'IN30045080056991	300	Equity share
ANIL	RAMCHANDRA	LODHI		'IN30045080061005	10	Equity share
MANISHA	SUNIL	VAGHOLIKAR		'IN30045080063749	35	Equity share
NANDKUMAR	RAJARAM	KANADE		'IN30045080067676	1000	Equity share
GEETA	ANIL	OSWAL		'IN30045080071038	600	Equity share
SATEJ	BALKRISHNA	SALUNKE		'IN30045080076380	40	Equity share
MAKARAND	MADHUKAR	CHIRPUTKAR		'IN30045080097563	100	Equity share
ASHOK	JAGANNATH	CHINCHOLKAR		'IN30045080114419	50	Equity share
SANJAY		GADRE		'IN30045080125562	400	Equity share
SHAKUNTALA	MADHUKAR	DATE		'IN30045080133193	350	Equity share
KISHOR		KRIPALANI		'IN30045080141064	230	Equity share
GANESHI		CHANDWANI		'IN30045080149260	3620	Equity share
VINAYA	VISHWAS	DESHMUKH		'IN30045080149962	200	Equity share
SANJAY	MOHANLAL	CHOPDA		'IN30045080156550	3000	Equity share
NARENDRASINGH	SHRIPATRAO	PATIL		'IN30045080168642	300	Equity share
SHAHA	ASHWINI	PRASHANT		'IN30045080188017	100	Equity share
ANJALI	NITEEN	NAZARKAR		'IN30045080224566	50	Equity share
SHASHIKUMAR	KESHAV	BHIDE		'IN30045080257829	2575	Equity share
HARSHAD	S	GUNE		'IN30045080270589	10	Equity share
KELKAR	ARUN	VINAYAK		'IN30045080276160	80	Equity share
AMOD	SHRIHARI	GUNE		'IN30045080280973	10	Equity share
MADHUKAR	KRISHNAJI	KHANDEKAR		'IN30045080306849	1800	Equity share
JOSHI	GEETA	SHASHANK		'IN30045080320970	1000	Equity share
SOMANI	SHASHIKANT	LAXMINARAYAN		'IN30045080353940	484	Equity share
RAIKAR	VIJAY	NAGESH		'IN30045080363486	2	Equity share

MUKUND	RATANLAL	LOYA		'IN30045080371357	100	Equity share
ANIL	DATTATRAYA	ADAVADKAR		'IN30045080374938	100	Equity share
VIJAY	SHRIDHAR	MAHAJANI		'IN30045080382352	400	Equity share
SHIVDIN	JANARDAN	KULKARNI		'IN30045080403175	1000	Equity share
DILIP		SHISODIYA		'IN30045080414888	100	Equity share
MAHESH	BABANRAO	GAIKWAD		'IN30045080416563	200	Equity share
KALE	SHASHANK	GOVIND		'IN30045080441162	200	Equity share
LOYA	RAJESH	MUKUND		'IN30045080441242	100	Equity share
MEENAKSHI	M	KHANDEKAR		'IN30045080446778	1505	Equity share
DHANANJAY		PARKHI		'IN30045080464497	560	Equity share
RADHIKA	RAJESH	LOYA		'IN30045080502082	100	Equity share
ARUN	RAMKRISHNA	GODBOLE		'IN30045080523277	3000	Equity share
SAVALE	RAJENDRAKUMAR	MANIKLAL		'IN30045080531808	100	Equity share
ASHOK	NILKANTH	DATE		'IN30045080544114	1000	Equity share
ALOK		UPADHYAYA		'IN30046810009495	1000	Equity share
RITIKA				'IN30046810015194	50	Equity share
SHARDA		BANSAL		'IN30046810018053	1001	Equity share
RAKESH		JUNEJA		'IN30046810022580	200	Equity share
KAPIL		KUMAR		'IN30046810023486	50	Equity share
NARESH		SONI		'IN30046810035666	360	Equity share
S		SRINIVAS		'IN30046810039531	1000	Equity share
ARUN		SETHI		'IN30046810045145	1050	Equity share
KULBHUSHAN		MADAN		'IN30046810046113	3000	Equity share
DEVINDER	KUMAR	JAIN		'IN30046810057340	25	Equity share
ANURAG				'IN30046810068372	50	Equity share
BL		GUPTA		'IN30046810068542	130	Equity share
SAMIR		BANSAL		'IN30046810077295	2500	Equity share
RAJNISH		JAIN		'IN30046810090496	50	Equity share
LAXMAN	DUTT	SAINI		'IN30046810096440	10	Equity share
SANDEEP		JAIN		'IN30046810099469	39147	Equity share
SAFIA		NAAZ		'IN30046810107592	400	Equity share
AMAN		JAIN		'IN30046810115163	50	Equity share
RAKESH	KUMAR	AGARWAL		'IN30047610002632	2000	Equity share
ZARIR	MINOO	MISTRY		'IN30047610009892	2000	Equity share
PARESH	RAMNIKLAL	SUKHADIA		'IN30047610013750	550	Equity share
SANJAY		SANDILYA		'IN30047610013856	85005	Equity share
SUDEEP		CHATTERJEE		'IN30047610017093	15	Equity share
SHEELU	RAM	AHUJA		'IN30047610038555	500	Equity share
SATISH	T	BEHEDE		'IN30047610071530	200	Equity share
KUL	BHUSHAN	SHARMA		'IN30047610074680	1000	Equity share
PRABHAKAR	GANESH	HEGDE		'IN30047610082189	50	Equity share
URVASHI	PARESH	SUKHADIA		'IN30047610084981	100	Equity share
BIHARI	TULSIDAS	JUMANI		'IN30047610091948	5000	Equity share
ANUJ		MOHAN		'IN30047610093541	1000	Equity share
HEMAL		PAREKH		'IN30047610093752	8000	Equity share
SANTOSH		SURI		'IN30047610095248	200	Equity share
SANJAY		KUMAR		'IN30047610099397	3	Equity share
VIJAYASRI		SUNDAR		'IN30047610102360	200	Equity share
ASHOK	VIMALRAJ	OSWAL		'IN30047610102829	200	Equity share
JAYESHKUMAR	JADAVJI	VORA		'IN30047610117337	500	Equity share
RAJENDRA	JAYANTILAL	VORA		'IN30047610138972	200	Equity share
CHHEDA	HEMA	BHARAT		'IN30047610148672	50	Equity share
PATEL		CHANDRIKA		'IN30047610148689	1000	Equity share
BHARAT		THAKKAR		'IN30047610150467	1000	Equity share
HARSHA	DIPENDRA	SHAH		'IN30047610159144	300	Equity share
KAMALA		SONI		'IN30047610197366	500	Equity share
SUKHBIR	SINGH	KATARYA		'IN30047610218233	1	Equity share
K	B	KHETRAPAL		'IN30047610226102	450	Equity share
DHARMAKUMAR	M	BHATIA		'IN30047610231925	4000	Equity share
BRIJ	MOHAN	MAKKAR		'IN30047610232848	3000	Equity share

ANIL		GUPTA		'IN30047610243620	3100	Equity share
MAHMOOD	SALEH	HUSEIN		'IN30047610250011	500	Equity share
JUMANA	MAHMOOD	HUSEIN		'IN30047610250020	1000	Equity share
RAJESH	JADAVJI	VORA		'IN30047610250343	500	Equity share
ALOK	KUMAR	PRASAD		'IN30047610253719	5000	Equity share
KIRAN		AGARWAL		'IN30047610260783	100	Equity share
V	MOHANDAS	NAIR		'IN30047610266431	200	Equity share
AMAL	KANTI	ROY		'IN30047610303169	43	Equity share
ARUNA		KABRA		'IN30047610367534	1100	Equity share
LALIT	MOHAN	JOSHI		'IN30047610373723	800	Equity share
MEENA	L	JOSHI		'IN30047610373731	500	Equity share
AGARWAL	SUSHIL	SRIRAM		'IN30047610386842	100	Equity share
VILOO	SOLI	RAGI		'IN30047610392929	12005	Equity share
CHARAN	JIT	SINGH		'IN30047610394998	100	Equity share
KRISHNA	DAS	NAGAR		'IN30047610414641	100	Equity share
FIRDOS		KINKHABWALA		'IN30047610433369	2541	Equity share
SANGOI	MANJULA	N		'IN30047610437071	500	Equity share
SANGOI	NAVIN	P		'IN30047610437098	500	Equity share
PRAFULLA	B	THAKKAR		'IN30047610438130	1000	Equity share
SUNIL	P	JAIN		'IN30047610447544	3500	Equity share
SUJIT	SUHAS	PARULEKAR		'IN30047610452515	175	Equity share
DEDHIA		DINESH		'IN30047610462894	7	Equity share
RASHBEHARI		MAHAPATRA		'IN30047610470843	1000	Equity share
NITIN		JAIN		'IN30047610533889	5079	Equity share
MAYA		JAIN		'IN30047610535932	250	Equity share
NEETA		CHUGH		'IN30047610535999	200	Equity share
ERA		VIJ		'IN30047640002532	9000	Equity share
HARSHA	PRAVIN	GULATI		'IN30047640008989	500	Equity share
KRISHNA	SHANKAR	SHIVKAR		'IN30047640034688	3000	Equity share
ASHUTOSH	DIGAMBER	GUPTA		'IN30047640051700	50	Equity share
PARUL	SHASHIN	SHAH		'IN30047640055715	150	Equity share
RAJAN		DANIEL		'IN30047640080272	710	Equity share
HARITA	GHANSHYAM	SUTHAR		'IN30047640083705	300	Equity share
DAVID	VARGHESE	EZAKADEN		'IN30047640089342	800	Equity share
DILIPKUMAR	C	PRAJAPATI		'IN30047640101808	400	Equity share
VITTAL		MADIVAL		'IN30047640119996	750	Equity share
PRAVIN	NARAYAN	MHATRE		'IN30047640137457	180	Equity share
RENUKA	VIJAY	PATEL		'IN30047640148282	2500	Equity share
KANAI		BANDYOPADHYAY		'IN30047640203732	100	Equity share
ANJU		SINGHI		'IN30047640222032	50	Equity share
SURYA	DEO	GUPTA		'IN30047640230249	290	Equity share
MANSUKH	JIVABHAI	BHORANIA		'IN30047640241536	1000	Equity share
B	S	ACHARYA		'IN30047640242230	50	Equity share
HARISH		KHUSHALANI		'IN30047640244458	60000	Equity share
DAULAT	BHUJANGRAO	SHITOLE		'IN30047640251998	300	Equity share
E	M	NAIR		'IN30047640265768	3000	Equity share
DIMPLE		SHAH		'IN30047640272992	150	Equity share
NARENDRA	BABULAL	GUPTA		'IN30047640289273	800	Equity share
SHARAD	PARSHURAM	SALVI		'IN30047640309226	200	Equity share
PADMABEN	CHANDRAKANT	SHETH		'IN30047640341362	250	Equity share
SANTADAS		GHOSH		'IN30047640348432	700	Equity share
B	L	MANGAL		'IN30047640360323	500	Equity share
SARGUNAM		N		'IN30047640370333	310	Equity share
BHAVANA	PARESH	GOGRI		'IN30047640385460	5000	Equity share
C	KALAI	SELVI		'IN30047640397393	100	Equity share
LATABEN	RAMESH	MISTRY		'IN30047640401159	500	Equity share
JYOTHI	K	P		'IN30047640422952	100	Equity share
BRIJESH	LAXMAN	SURTI		'IN30047640429560	1000	Equity share
DEVANG		KISHORBHAI		'IN30047640429834	3000	Equity share
M		DANDAPANI		'IN30047640444122	100	Equity share

SAROJ	SHYAMSUNDER	CHAUDHARY		'IN30047640463505	250	Equity share
SABINA		AGARWAL		'IN30047640465976	1000	Equity share
IBRAHIM	GULAM	JIWA		'IN30047640466985	100	Equity share
ANISH	JOSEPH	KOLLAMALA		'IN30047640475613	2000	Equity share
GEETA	GORDHANDAS	KUMAR		'IN30047640475808	4320	Equity share
JAYESH	CHANDRAKANT	SANGHAVI		'IN30047640478488	100	Equity share
NISHA	JAYESH	SANGHAVI		'IN30047640480397	255	Equity share
LALITA		BAFNA		'IN30047640482614	500	Equity share
SANJAY	DWARAKANATH	NAVANDAR		'IN30047640502322	500	Equity share
SHRIRAM	PRABHAKAR	KULKARNI		'IN30047640504558	100	Equity share
MADHWESHA	KRISHNAJI	KULKARNI		'IN30047640506140	2000	Equity share
SWATI	ABHIJIT	PATWARDHAN		'IN30047640533850	250	Equity share
KERMIN	MARZBAN	GANDHI		'IN30047640554073	2500	Equity share
SANJIB	KUMAR	BEHERA		'IN30047640559116	2500	Equity share
JIJU		JOSE		'IN30047640567378	9000	Equity share
SMITA	MADHU	BHAYANI		'IN30047640573448	700	Equity share
MADHU	NAGINDAS	BHAYANI		'IN30047640573472	11850	Equity share
SANJAY	UTTAMCHAND	NAHAR		'IN30047640577547	4500	Equity share
JAYANTA	KUMAR	BANDYOPADHYAY		'IN30047640588193	100	Equity share
MANISH		SHARMA		'IN30047640590184	1000	Equity share
PURNIMA	J	THAKKAR		'IN30047640592229	2000	Equity share
KRISHNA	JAYKAR	THAKKAR		'IN30047640595688	2000	Equity share
HARSHIDA	PINAKIN	VYAS		'IN30047640608323	2890	Equity share
H		SUBRAMANIAN		'IN30047640610324	1000	Equity share
DHARMESH	SUMANKUMAR	VADODARIA		'IN30047640610955	750	Equity share
KUNDAN	PRAKASH	DAVE		'IN30047640621749	100	Equity share
NAVNEET		SEHGAL		'IN30047640636412	50	Equity share
JAGDISH	EKNATH	NIMJE		'IN30047640656112	100	Equity share
RAMSWAROOP	CHANDMAL	BAGARIA		'IN30047640669878	1000	Equity share
SUMOD	KUMAR	GUPTA		'IN30047640683366	50	Equity share
NITIN	JAGANNATH	MALLYA		'IN30047640683382	25000	Equity share
HINA	BHAVESH	MEHTA		'IN30047640710702	7440	Equity share
HITESH	KANTILAL	MEHTA		'IN30047640710794	5000	Equity share
KANTA	KANTILAL	MEHTA		'IN30047640717415	7000	Equity share
SAJID		HASAN		'IN30047640722929	236	Equity share
ALKA		SEHGAL		'IN30047640726010	100	Equity share
VEERA	VENKATA	SATYANARAYANAMURTHY MULAGADA		'IN30047640728952	200	Equity share
ITI		PRAMANICK		'IN30047640749214	350	Equity share
VENKAT	RAMANA	RAJAGOPALAN		'IN30047640780827	340	Equity share
PRASANTA		ROY		'IN30047640789002	200	Equity share
SUREKHA		KARKHANIS		'IN30047640800806	680	Equity share
MADHU		DALMIA		'IN30047640808862	175	Equity share
JATIN	DILIPSINH	VASHI		'IN30047640810414	200	Equity share
SIVARAMAN		GANESAN		'IN30047640811577	200	Equity share
PALAK	BHAVIN	MEHTA		'IN30047640830296	600	Equity share
KESHAVLAL	MAGANLAL	DOSHI		'IN30047640838142	500	Equity share
MURARILAL		GUPTA		'IN30047640842662	500	Equity share
PARDEEP		CHOPRA		'IN30047640846184	5000	Equity share
K	N	KVENKATESWARAN		'IN30047640851996	100	Equity share
SHARDA	C	KASAT		'IN30047640867863	497	Equity share
AMINABEN	ABDULHAY	FADIA		'IN30047640873927	1000	Equity share
NARESH	C	BORANA		'IN30047640908086	200	Equity share
TUSHAR	SUMAN	THAKER		'IN30047640910798	250	Equity share
CHANDRAKANT	BAVCHAND	SHAH		'IN30047640921912	500	Equity share
DURGA	PRASAD	AGRAWAL		'IN30047640944135	350	Equity share
DATTAR	SINGH	SAWHNEY		'IN30047640960810	50	Equity share
JIGNISHA	VINAY	DESAI		'IN30047640961103	1000	Equity share
HEMANT		GUPTA		'IN30047640980478	300	Equity share
INDU		KAKKAR		'IN30047640993826	700	Equity share

SUCHITAR	KUMAR	HURIA		'IN30047641000404	500	Equity share
CHANDRAKANT	J	PATEL		'IN30047641002668	1	Equity share
RAMESH	KUMAR	MOHTA		'IN30047641006286	200	Equity share
SONAL	K	JAIN		'IN30047641013136	36375	Equity share
G		VENKATARAMANI		'IN30047641015342	100	Equity share
USHA		TIWARY		'IN30047641053338	2500	Equity share
HITESH	KANUBHAI	PARMAR		'IN30047641061828	200	Equity share
DIPAKKUMAR	JAYANTIBHAI	PATEL		'IN30047641067729	500	Equity share
PRAMOD	KUMAR	SINHA		'IN30047641069914	100	Equity share
PANT	TRIPTI	NALIN		'IN30047641085116	800	Equity share
RESHMA	KRISHNARAJ	POONJA		'IN30047641086029	2000	Equity share
MANJU		MANDAL		'IN30047641096026	400	Equity share
PRAKASH	TUKARAM	PATANKAR		'IN30047641098622	450	Equity share
VIVEK	MOTIRAM	BHANDARE		'IN30047641123607	85	Equity share
VIMAL	ANANTRAI	MEHTA		'IN30047641124069	70	Equity share
GOPAL	HARIVALLABH	VARSHNEY		'IN30047641124378	10000	Equity share
VISHWANATH	BHIMRAO	PATIL		'IN30047641124763	50	Equity share
NEMI	CHAND	GUPTA		'IN30047641127155	1800	Equity share
T		RAMASAMY		'IN30047641132044	100	Equity share
SUBHASH	KUMAR	TANWAR		'IN30047641162448	100	Equity share
ZAVERBEN	P	GALA		'IN30047641219802	5000	Equity share
PARUL		DHAWAN		'IN30047641232909	200	Equity share
YUNUS	KADRI	JMANGOLI		'IN30047641238618	175	Equity share
DHARMESH	ARVIND	DAMANI		'IN30047641246609	500	Equity share
CHANDRATAN		THIRANI		'IN30047641287587	5000	Equity share
MUNIR	A	FAKIH		'IN30047641290030	400	Equity share
THEVAR	ODETTE	PRINCE		'IN30047641297722	100	Equity share
SHAKUNTALA	SHASHIKANT	BABEL		'IN30047641305622	200	Equity share
KALYAN	KUMAR	DAS		'IN30047641306334	500	Equity share
MAMCHAND		VERMA		'IN30047641321472	1000	Equity share
RAJESH		MAKHIJA		'IN30047641330214	100	Equity share
PRAMOD	HARI	RANADE		'IN30047641337370	500	Equity share
S	N	DAS		'IN30047641337566	1000	Equity share
ANANT	NANJIBHAI	RAMANI		'IN30047641349117	200	Equity share
RAMA		MEHRA		'IN30047641356222	977	Equity share
HARIPRASAD	MANIRAM	JOSHI		'IN30047641374553	540	Equity share
NANDLAL	HIRANAND	KHAWANI		'IN30047641376386	200	Equity share
KIRTI	BHOGILAL	SHAH		'IN30047641383172	1500	Equity share
JAGMOHAN		SINGH		'IN30047641400134	2410	Equity share
MAHESH	VIBHAKAR	DESAI		'IN30047641408663	900	Equity share
DURGA	D	NAGARKATTI		'IN30047641432655	2500	Equity share
BIMAL	MANSUKHLAL	PANCHAMIA		'IN30047641443003	7500	Equity share
GEETA	JIWANLAL	PRIWANI		'IN30047641460992	300	Equity share
CHANDRASINH	ANANDSINH	RAVAT		'IN30047641464610	250	Equity share
NATWARLAL	LADHURAM	VYAS		'IN30047641474282	300	Equity share
VINAY	KUMARI	JAIN		'IN30047641480952	500	Equity share
CHAMPALAL	SARUPJEE	BAGRECHA		'IN30047641480960	20	Equity share
SHILPA		JALAN		'IN30047641489810	1000	Equity share
SURESH	K	LATKE		'IN30047641507408	200	Equity share
DINA	ASHOK	KIRPALANI		'IN30047641536708	2000	Equity share
KAPASI	MOIZ	A		'IN30047641541308	1500	Equity share
HARSH		KUMAR		'IN30047641546695	2000	Equity share
VIVEK		SETT		'IN30047641554419	50000	Equity share
SHALIBHADRA		SHAH		'IN30047641557392	1300	Equity share
DINESH	KUMAR	GUPTA		'IN30047641558125	373	Equity share
GANESH		RAMAMURTHI		'IN30047641573416	100	Equity share
RUTUJA	ANIL	MEHTA		'IN30047641589808	100	Equity share
ARVINDKUMAR	BHAGWANDAS	PATEL		'IN30047641598544	100	Equity share
HARSHIDA	PRADUMAN	MEHTA		'IN30047641600304	50	Equity share
VIVEK	VASANT	POTDAR		'IN30047641616853	17000	Equity share

MANISH	VASANT	SAWAL		'IN30047641618097	700	Equity share
KULKARNI	VITTHAL	NARAYAN		'IN30047641645079	340	Equity share
SURAJ	KUMAR	FOGLA		'IN30047641653117	7500	Equity share
VIKRAM		SONI		'IN30047641683216	2000	Equity share
MAULIN	V	SHAH		'IN30047641687846	500	Equity share
R		SUSEELA		'IN30047641716392	15	Equity share
VENKATESH		GOPAL		'IN30047641726723	250	Equity share
JAYSHREE	ANANTA	KULKARNI		'IN30047641750373	77	Equity share
KHANDERAO	SHRIPAD	KULKARNI		'IN30047641754114	200	Equity share
MARIA	KETAN	SHINDE		'IN30047641755048	1000	Equity share
JIGNESH	NAVINCHANDRA	SHAH		'IN30047641755612	800	Equity share
PADMABEN	MANHARLAL	MODI		'IN30047641767264	100	Equity share
AMITKUMAR	JAYANTILAL	SHAH		'IN30047641776445	6910	Equity share
DEEPAK	RAMCHANDRA	SANGAR		'IN30047641789026	50	Equity share
BELA	R	PARIKH		'IN30047641798814	5	Equity share
DEEPIKA	NIKHIL	MEHTA		'IN30047641802185	14000	Equity share
RAKSHA	BHARAT	KOTHARI		'IN30047641804094	3000	Equity share
RAJESH	VINAYAK	RAHATE		'IN30047641808667	309	Equity share
BHAVIN	RAMESHCHANDRA	PATEL		'IN30047641814228	500	Equity share
SANDEEP	V	SHAH		'IN30047641814236	500	Equity share
KAMLA		RANI		'IN30047641817242	1300	Equity share
YASHVANTSINH	DOLATSINH	MAHIDA		'IN30047641825602	4000	Equity share
AMISH	DHANSUKHLAL	DESAI		'IN30047641842075	500	Equity share
NILABEN	CHANDRAKANT	DOSHI		'IN30047641859218	1000	Equity share
RAJIV		NISCHAL		'IN30047641868179	1000	Equity share
YUDHISHTER		SINGH		'IN30047641875844	1700	Equity share
NALINI	RAMESH	RAO		'IN30047641883127	3120	Equity share
HEMANSHU	KUMAR	WORAH		'IN30047641884162	100	Equity share
GIRISH	PRALHAD	DINGRE		'IN30047641889142	500	Equity share
KIRITKUMAR	GOVINDDAS	ZIKADIA		'IN30047641894152	100	Equity share
UTTARA	KALYANJI	BHANUSHALI		'IN30047641895332	100	Equity share
PURNIMA		THAKUR		'IN30047641913319	2000	Equity share
VAGEESWARI		ANANTHARAMAN		'IN30047641913683	125	Equity share
KUMAR	K	SANGHVI		'IN30047641936392	1000	Equity share
MILIND	RAMCHANDRA	NADGOUDA		'IN30047641936796	750	Equity share
SUSHIL		RUIA		'IN30047641942479	1000	Equity share
NIMESH	SURESBHAI	DAVE		'IN30047641964352	401	Equity share
TUSHAR		PANDEY		'IN30047641999029	1200	Equity share
PURNIMA	RAJENDRANATH	ISLUR		'IN30047642010926	500	Equity share
SHOBHANA	DILIP	THAKKAR		'IN30047642022986	750	Equity share
RUPA	L	GAJJAR		'IN30047642026422	180	Equity share
PRATIK	ANIL	GALA		'IN30047642026697	2399	Equity share
GNANESHWARI	JANAK	MEHTA		'IN30047642033993	340	Equity share
JANAK	JAYANTILAL	MEHTA		'IN30047642038093	3000	Equity share
THAKKER	MAHENDRA	JECHANDBHAI		'IN30047642038554	9025	Equity share
VIJAYA		BHANGALE		'IN30047642040639	132	Equity share
NAYANA	TUSHAR	MEHTA		'IN30047642041342	220	Equity share
PARAG		SHETH		'IN30047642044594	500	Equity share
SURESH	CHAND	GUPTA		'IN30047642055322	470	Equity share
RAVI	KUMAR	BATTU		'IN30047642058872	200	Equity share
ATUL		SILIMKAN		'IN30047642060076	1440	Equity share
ABRAHAM		ZACHARIAH		'IN30047642062844	1	Equity share
RAJIV		GUPTA		'IN30047642067035	1000	Equity share
CHETAN	KIRTIKUMAR	MEHTA		'IN30047642088555	10	Equity share
SANDEEP		KHURANA		'IN30047642101186	1000	Equity share
ANU		KAKKAR		'IN30047642130958	500	Equity share
ANIL	KUMAR	GUPTA		'IN30047642132552	1000	Equity share
KAMINI	M	PATEL		'IN30047642138188	500	Equity share
ANILKUMAR	SITARAM	GUPTA		'IN30047642151398	500	Equity share
PRASHANTH	S	A		'IN30047642154358	140	Equity share

ASHISH		KUMAR		'IN30047642205234	1000	Equity share
DINESHKUMAR	RAMANLAL	TADVI		'IN30047642207329	700	Equity share
JITENDRA	KUMAR	SINGH		'IN30047642220764	300	Equity share
BABU	KANNAN	MUDALIYAR		'IN30047642221347	11	Equity share
BAKUL	K	DESAI		'IN30047642251843	10000	Equity share
BEENA	B	DESAI		'IN30047642256015	3000	Equity share
JATIN		THAKER		'IN30047642269624	680	Equity share
ASHOK		JAIN		'IN30047642276447	15000	Equity share
NIRALI	BHARATKUMAR	PATEL		'IN30047642282089	400	Equity share
KISHIN	REWACHAND	BABLANI		'IN30047642290500	300	Equity share
KARUNESH	RAMMILAN	PANDEY		'IN30047642291318	3000	Equity share
MEGH	RAJ	GUPTA		'IN30047642293545	150	Equity share
BHAVNA	C	VALIA		'IN30047642306126	500	Equity share
DEEPAK	KUMAR	KASHYAP		'IN30047642307369	250	Equity share
RAJESHWARI		GUPTA		'IN30047642315256	500	Equity share
MEENA	JAYANTILAL	MEHTA		'IN30047642346048	250	Equity share
K		CHANDRASEKAR		'IN30047642361760	1100	Equity share
MYTHILI		VENKATESH		'IN30047642364816	250	Equity share
SURESH	RAJ	MEHTA		'IN30047642375809	827	Equity share
SONAL	V	PANDYA		'IN30047642391780	1000	Equity share
ASHUTOSH		SAHAI		'IN30047642407045	1000	Equity share
PRAVEEN		KUMAR		'IN30047642415223	10	Equity share
AJAY	KUMAR	MITTAL		'IN30047642432804	100	Equity share
DINESH		CHUGH		'IN30047642452649	509	Equity share
PUSHPA	CHANDRAKANT	SANGHAVI		'IN30047642454883	260	Equity share
NAVINITBHAI	DHANABHAI	PATEL		'IN30047642461895	1000	Equity share
MOHANLAL	BHURJI	RAJ		'IN30047642465380	1400	Equity share
ATUL	KUMAR	SHARMA		'IN30047642468542	500	Equity share
RADHEY	SHYAM	SINGH		'IN30047642469525	500	Equity share
RAKESH		KUMAR		'IN30047642473417	100	Equity share
BHARATI	BALASAHEB	MOHANE		'IN30047642485550	200	Equity share
PARIMAL	SACHINDRA	SHAH		'IN30047642492655	5000	Equity share
G		RAMAKRISHNA		'IN30047642501092	100	Equity share
RAMESH		GUPTA		'IN30047642522855	21000	Equity share
NITIN	SHANTARAM	LOTANKAR		'IN30047642527009	100	Equity share
SUNITA	MAHENDRA	RATHOD		'IN30047642551270	100	Equity share
MANOJBHAI	CHHOTUBHAI	PATEL		'IN30047642583325	250	Equity share
NEHA		MEHTA		'IN30047642588845	200	Equity share
SANJAY		SEN		'IN30047642590525	100	Equity share
UTPAL	SATISH	MEHTA		'IN30047642595400	700	Equity share
VINAYAK	MOHAN	GUDEKAR		'IN30047642598102	300	Equity share
NAROTTAMDAS	CHHAGANLAL	PANCHAL		'IN30047642612100	200	Equity share
VINOD	K	BHARTI		'IN30047642640692	4000	Equity share
JITENDRA		PATEL		'IN30047642654464	150	Equity share
MUKESHKUMAR	GANPATSINH	KHER		'IN30047642660582	250	Equity share
PRAVIN	MANSUKHLAL	BHUPTANI		'IN30047642662962	300	Equity share
MANISHA	VIRENDRA	KAMDAR		'IN30047642664063	100	Equity share
V		RAVISHANKAR		'IN30047642666817	25	Equity share
MUKESHBHAI	JAYANTILAL	PANDYA		'IN30047642671350	100	Equity share
RANJEETKUMAR	SRIRAM	TIWARI		'IN30047642688123	1000	Equity share
RAMESH		VIJAYVARGIYA		'IN30047642693075	50	Equity share
JYOTIBEN	HASMUKHLAL	MEHTA		'IN30047642739884	200	Equity share
PRAKASH		PAREKH		'IN30047642741806	250	Equity share
NITIN	MANOHAR	BAPAT		'IN30047642757215	18	Equity share
ZOHER	EBRAHIM	KHORAKIWALA		'IN30047642760912	1250	Equity share
SUNIL		SINGHAL		'IN30047642771972	100	Equity share
MINAKSHI	VILAS	PIKLE		'IN30047642785323	250	Equity share
VAISHALI	WAMAN	GOSAVI		'IN30047642786342	200	Equity share
DRISHTI	NAVIN	BALANI		'IN30047642790242	200	Equity share
OM		DIXIT		'IN30047642795012	990	Equity share

ROSHANLAL	B	MEHTA		'IN30047642797445	500	Equity share
SUDHIR		SHE TIYA		'IN30047642802045	1000	Equity share
KASHALIKAR	SUNIT	KRISHNA		'IN30047642844850	4000	Equity share
PRAMILA		JAIN		'IN30047642875852	10000	Equity share
INDUMATI		BHAT		'IN30047642884390	200	Equity share
BHAVIN	JYOTINDRA	VAKIL		'IN30047642890802	1000	Equity share
CHANDRASHEKHAR		LAL		'IN30047642892412	10	Equity share
SEEMA	ULLHAS	NIMKAR		'IN30047642949607	1330	Equity share
PARIMAL		DESAI		'IN30047642959713	2500	Equity share
AJITKUMAR	SOBHAGCHAND	SHAH		'IN30047642975032	680	Equity share
HEMANGI	HEMANT	KULKARNI		'IN30047642976284	400	Equity share
MEHUL	SURESH	SHAH		'IN30047642981798	2000	Equity share
TEJ	KRISHAN	PANDITA		'IN30047642995318	1700	Equity share
ASHWINI	KUMAR	VENKATAPULUGURTA		'IN30047643008560	20	Equity share
SOUMITRA	SANKAR	DAS		'IN30047643015537	50	Equity share
MAHESH	VASANTRAO	KULKARNI		'IN30047643060994	300	Equity share
SUSHMA		ANAND		'IN30047643062257	500	Equity share
MOHAN	NARAYAN	HEDA OO		'IN30047643063219	800	Equity share
KALPESH		MAHESHWARI		'IN30047643072430	10000	Equity share
ABHAY	KUMAR	DATTA		'IN30047643088145	50	Equity share
NAVIN	OMPRAKASH	GUPTA		'IN30047643099588	50	Equity share
BAJRANGLAL	M	GOENKA		'IN30047643115143	100	Equity share
JASBIR	SINGH	KFLORAY		'IN30047643142064	10	Equity share
VISHAL	RAMANLAL	AMIN		'IN30047643149135	21800	Equity share
SUJATHA	RAJESH	NAIR		'IN30047643150286	24	Equity share
RAJENDRASINGH	RAMSINGH	SISODIA		'IN30047643171634	200	Equity share
PRATIPKANTI		SEN		'IN30047643200168	1500	Equity share
YOGESH	CHANDULAL	SARVAIYA		'IN30047643208212	2250	Equity share
HIGHLINK	EXPORTS	PVTLTD		'IN30047643216414	5000	Equity share
ANKUR	SINGH	CHAUHAN		'IN30047643229642	1000	Equity share
VIVEK		PAL		'IN30047643232255	10	Equity share
KIRAN		AJBANI		'IN30047643237888	3	Equity share
AMIT		MALHOTRA		'IN30047643238233	250	Equity share
DEVI	POONGULHALI	P		'IN30047643264024	50	Equity share
TARUN		MALIK		'IN30047643264897	500	Equity share
MAYA	ASHOK	AHUJA		'IN30047643267449	500	Equity share
RAKESH	R	LUNIA		'IN30047643271582	1112	Equity share
JIGNA	AJIT	SHAH		'IN30047643283878	5000	Equity share
ASIF	ALIMIYA	MULLA		'IN30047643298814	50	Equity share
HITESH	MANJIBHAI	PATEL		'IN30047643306142	100	Equity share
NAINESH		UDANI		'IN30047643307640	500	Equity share
NITU		CHACHAN		'IN30047643321652	10000	Equity share
MAHENDRA	MOHANLAL	AJMERA		'IN30047643326428	3000	Equity share
HETAL	MAHENDRA	AJMERA		'IN30047643326629	3500	Equity share
ANISH	GAURANG	DIVATIA		'IN30047643343540	200	Equity share
BALAKRISHNAN	P	K		'IN30047643353929	400	Equity share
BEENA	PRASHANT	BAGDE		'IN30047643361952	500	Equity share
JALAJ		JAIN		'IN30047643377313	50	Equity share
MAVJIBHAI	MANJIBHAI	PATEL		'IN30047643378814	1500	Equity share
SUSHANT	SURESH	RAORANE		'IN30047643379592	500	Equity share
SANKET	MAHENDRABHAI	MANKAD		'IN30047643390642	1500	Equity share
SUBHASH	CHANDRA	JAIN		'IN30047643421554	7215	Equity share
RACHANA		SHISHOO		'IN30047643423505	100	Equity share
SUKETU	ARUN	SHETH		'IN30047643426526	400	Equity share
PRANAY	JINESH	GUGALIYA		'IN30047643433925	100	Equity share
NARENDRA	CHANDRASHEKHAR	KASHIKAR		'IN30047643438535	1000	Equity share
VIPUL	BALKRISHNA	RAVAL		'IN30047643442768	5000	Equity share
SUMIT		SETHIA		'IN30047643442848	9137	Equity share
MAHESH	NAGESH	PAGI		'IN30047643463197	200	Equity share
S		RAMESH		'IN30047643465852	500	Equity share

SAMPAT		PRATIMA		'IN30047643474677	100	Equity share
MAHAVEERCHAND	P	KOTHARI		'IN30047643496098	1000	Equity share
SONAL	RAHUL	RAWAT		'IN30047643497092	100	Equity share
SANJAY		PANDITA		'IN30047643499828	1050	Equity share
SURYAKANT		SHARMA		'IN30047643541788	1800	Equity share
GITANJALI		MOHANTY		'IN30048410245578	300	Equity share
RAMESH	HIRJI	SHAH		'IN30048410443274	1000	Equity share
RANJAN	N	SONI		'IN30048410875413	100	Equity share
J	K	BAJAJ		'IN30048410935127	3600	Equity share
RAJU		GOGIA		'IN30048411036786	750	Equity share
ARCADIA	SHARE	ANDSTOCKBROKERSPLTD		'IN30048411095727	2562	Equity share
SABITA		AGARWAL		'IN30048411274504	600	Equity share
MANJOT	SINGH	NAGIHUF		'IN30048411781100	5000	Equity share
PAWAN		KAJARIA		'IN30048411975963	1000	Equity share
SHANTILAL	JIVRAJ	GADAHUF		'IN30048412035733	2000	Equity share
RAMESH	MARIAPPA	GOWDA		'IN30048412153497	1400	Equity share
RAJEEV	KUMAR	JAIN		'IN30048412447400	200	Equity share
ROHIT	PRATAPRAI	MEHTAHUF		'IN30048413923129	2750	Equity share
RASHMIKANT	DHIRAJLAL	SHAHHUF		'IN30048422513114	1000	Equity share
MAHESH	PATIRA	HUF		'IN30048429553736	100	Equity share
SUSHILA		VIRENDRA		'IN30048429758303	20000	Equity share
S	K	SHARMAHUF		'IN30048430299595	1000	Equity share
RAJNARAYAN	FIN	SRVLTD		'IN30049210000140	1000	Equity share
DR	SHRENIK	VASANTLALSHAH		'IN30051310016880	750	Equity share
VEENA	OMPRAKASH	LADDHA		'IN30051310020950	30	Equity share
SUSHAMA	SUDHIR	NADKARNI		'IN30051310036248	100	Equity share
SUDHIR	GOPALKRISHNA	NADKARNI		'IN30051310036272	100	Equity share
DEEPAK	GAMBHIRDAS	JOSHI		'IN30051310041287	200	Equity share
NIMISH	SHASHIKANT	DESAI		'IN30051310044615	680	Equity share
MALTI	RAMESH	MOTWANI		'IN30051310046889	5000	Equity share
BHAVNA	K	SHAH		'IN30051310051413	300	Equity share
GIAN	PRAKASH	ARORA		'IN30051310059088	50	Equity share
KETAN	B	SHAH		'IN30051310060457	300	Equity share
TEJAS	A	SHAH		'IN30051310060473	300	Equity share
SHAH	BHARAT	MANSUKHLAL		'IN30051310063020	5000	Equity share
YOGEN		ASHAR		'IN30051310068363	370	Equity share
RASHMI		ASHAR		'IN30051310069712	300	Equity share
J	SRINIVAS	BHAT		'IN30051310081436	500	Equity share
RAHUL	PRATAPCHANDRA	VORA		'IN30051310085584	4000	Equity share
NAYAN	PRATAPCHANDRA	VORA		'IN30051310085728	5000	Equity share
JATIN	PRATAPCHANDRA	VORA		'IN30051310086995	3000	Equity share
NARENDRA	S	TRIVEDI		'IN30051310089129	100	Equity share
DEEPAK		HARLALKA		'IN30051310094737	68000	Equity share
PRAGNA	RAJESHKUMAR	PATEL		'IN30051310100152	200	Equity share
MRS	ARUNA	MADHUSUDANSHAH		'IN30051310103688	200	Equity share
KANU	PURSHOTAM	MERCHANT		'IN30051310119417	980	Equity share
DILIP	JAYANTILAL	SHAH		'IN30051310120270	500	Equity share
SUMER	MAL	BOHRA		'IN30051310121801	1000	Equity share
NAYNA	CHANDRAKANT	MEHTA		'IN30051310123815	35	Equity share
CHANDRAKANT	BABUBHAI	MEHTA		'IN30051310126651	30	Equity share
HITESH	P	MEHTA		'IN30051310126741	300	Equity share
SHAH	ROHIT	RAMANLAL		'IN30051310127628	50	Equity share
SHAH	CHHAYA	R		'IN30051310127636	25	Equity share
NIZAR	ABDULHUSAIN	VIRANI		'IN30051310131464	127	Equity share
AMIRALI	ABDULHUSAIN	VIRANI		'IN30051310135271	500	Equity share
ANAND	H	TANNA		'IN30051310150821	150	Equity share
VIJAY	RAGHUNATH	BAVKAR		'IN30051310158779	50	Equity share
TARLABEN	NARESHBHAI	PATEL		'IN30051310159169	9700	Equity share
NARESHBHAI	CHIMANBHAI	PATEL		'IN30051310159216	9000	Equity share

PANKAJ	PRABHAKAR	PAWAR		'IN30051310162488	400	Equity share
LEENA		RANA		'IN30051310179217	200	Equity share
DILIP	H	HARIA		'IN30051310179918	5000	Equity share
RAGHAVJI	J	PATEL		'IN30051310184771	500	Equity share
ARCHANA	MUKESH	BHATT		'IN30051310195389	150	Equity share
KANTILAL		GOSAR		'IN30051310200485	1000	Equity share
PATEL		BABUBHAI		'IN30051310203748	200	Equity share
HIREN	ANANTRAI	SHAH		'IN30051310204443	500	Equity share
DR	SHRENIK	VSHAH		'IN30051310210680	500	Equity share
SAJJANRAJ	K	SANKHLA		'IN30051310243517	200	Equity share
VEENA	SUBHASH	SABHLOK		'IN30051310247683	500	Equity share
SHANTABEN	J	PATEL		'IN30051310253682	8899	Equity share
ASHUTOSH	DWARKANATH	MAYEKAR		'IN30051310263955	1500	Equity share
HEENA		DOSHI		'IN30051310265395	300	Equity share
RAMESH	K	PATANI		'IN30051310266242	300	Equity share
AJAY		CHACKO		'IN30051310266363	2000	Equity share
SAROJ	KIRIT	SHAH		'IN30051310285655	50	Equity share
SURYAKANT	K	DOSHI		'IN30051310329226	200	Equity share
MRS	PARUL	RAJENDRASHAH		'IN30051310370716	20	Equity share
CHHAYA	V	SHAH		'IN30051310371786	700	Equity share
VRUSHALI	KAMALKANT	AROLKAR		'IN30051310373162	4000	Equity share
KRISHNANAND	S	PAI		'IN30051310373655	50	Equity share
MOTAPARTHI	BUTCHI	BABU		'IN30051310378052	50	Equity share
MAMTA	ANAND	TANNA		'IN30051310428144	150	Equity share
SITA	HARISH	TANNA		'IN30051310446060	150	Equity share
HARISH	VALLABHJI	TANNA		'IN30051310446078	150	Equity share
SASIDHARAN	P	MENON		'IN30051310446592	601	Equity share
R		VARADARAJAN		'IN30051310450513	2000	Equity share
G		SASIKALA		'IN30051310452950	200	Equity share
HANSA	H	BHANUSHALI		'IN30051310456992	450	Equity share
M	S	YADAV		'IN30051310465386	200	Equity share
MEENA		YADAV		'IN30051310466400	2	Equity share
UTTAM	R	SHAH		'IN30051310481772	2500	Equity share
SUDISH	G	NAIK		'IN30051310486016	100	Equity share
ARCHANA	RAJESH	TRIVEDI		'IN30051310497553	500	Equity share
PRAVINCHANDRA	LALJIBHAI	JIVRAJANI		'IN30051310500664	200	Equity share
KANNAN		P		'IN30051310502686	800	Equity share
B	V	KARUNESH		'IN30051310505459	500	Equity share
ASURAJ	SAMPATRAJ	SEMLANI		'IN30051310509647	300	Equity share
NARSING	DAS	AGARWAL		'IN30051310513194	353	Equity share
CHANDRA	A	SEMLANI		'IN30051310526777	1550	Equity share
SANJEEV	DATTARAM	GANDHI		'IN30051310533733	4500	Equity share
MOHAMMED	YASEEN	KHAN		'IN30051310534078	2	Equity share
ANAL	S	KHANDWALA		'IN30051310535712	500	Equity share
ISHVARLAL	NAINUMAL	PAHUJA		'IN30051310548962	500	Equity share
HIRENKUMAR	PARSOTTAMBHAI	PATEL		'IN30051310552076	200	Equity share
SUBHASH	CHAND	JAIN		'IN30051310558129	195	Equity share
ARVIND	AMRITLAL	PARIKH		'IN30051310559664	1000	Equity share
PRITHVIRAJ		PATNAIK		'IN30051310560746	1500	Equity share
MRIDULA		LUNKER		'IN30051310564573	1410	Equity share
PARSRAM	MAGHANDAS	HASANI		'IN30051310565329	4005	Equity share
KALPANA	PRADEEP	SHAH		'IN30051310581494	5000	Equity share
MOHAN	KAPOORCHAND	JAIN		'IN30051310585117	50000	Equity share
JAYESH	S	DOSHI		'IN30051310592406	100	Equity share
HETAL	SAMIR	SHAH		'IN30051310595357	450	Equity share
JUGAL	KISHORE	CHETANDASAGARWAL		'IN30051310603637	1000	Equity share
KRISHNA	VISHNU	JOSHI		'IN30051310611198	300	Equity share
R	S	SIVAKUMAR		'IN30051310614295	100	Equity share
KAIPPALLIL	THOMAS	SCARIA		'IN30051310614953	500	Equity share
GNANESH	VIRENDRA	LAKHIA		'IN30051310620813	2000	Equity share

NILOPAM		SIKDER		'IN30051310625482	400	Equity share
PANKAJ		PURANIK		'IN30051310627417	100	Equity share
NUTAN	ATUL	SHETH		'IN30051310631072	700	Equity share
RANJULIKA		BHURAT		'IN30051310632682	600	Equity share
RACHNA		KABRA		'IN30051310634379	750	Equity share
MANDEEP	SINGH	GULATI		'IN30051310635162	500	Equity share
MR	JAGDISH	NARAYAN		'IN30051310656038	2500	Equity share
MAHESH	SHANTILAL	PATIRA		'IN30051310656940	35	Equity share
DILIP	AMRATLAL	PATEL		'IN30051310665272	118	Equity share
NISHANT		JHAVERI		'IN30051310666842	1630	Equity share
SANGESH	KUMAR	AGARWAL		'IN30051310668668	1240	Equity share
JITENDRA	HARILAL	SHAH		'IN30051310673624	100	Equity share
BHUPEN	KANTILAL	VYAS		'IN30051310685282	600	Equity share
SMT	SNEHLATA	SMAKDA		'IN30051310688128	200	Equity share
SMT	PARUL	KAMLESHSHAH		'IN30051310689647	300	Equity share
SANDEEP	RAJNI	MEHTA		'IN30051310689889	3855	Equity share
SNEHALKUMAR	PADMAKAR	MASTAKAR		'IN30051310708374	125	Equity share
AVINASH	KUMAR	SINGH		'IN30051310713597	100	Equity share
UTPAL	HASMUKH	SHAH		'IN30051310723478	230	Equity share
SURESHCHANDRA		JHAVERI		'IN30051310724202	500	Equity share
M		BALASUBRAMANIAM		'IN30051310724420	166	Equity share
BHAVESH	BHUPEN	VYAS		'IN30051310726087	1000	Equity share
SHILPA	R	SHETH		'IN30051310736892	600	Equity share
JAWAHAR	ANANDALAL	MEHTA		'IN30051310750392	500	Equity share
RAJIV	BHADRA	GUPTA		'IN30051310763194	1188	Equity share
RAMESH	CHANDRA	MALHOTRA		'IN30051310765250	2000	Equity share
MRS	NASEEM	SHARIFSHAIKH		'IN30051310770763	100	Equity share
EVERETT	MELVIN	DSOUZA		'IN30051310781428	200	Equity share
HARSHA	PREM	BHATIA		'IN30051310786272	200	Equity share
PRANJALI	SANDEEP	ADMANE		'IN30051310794050	200	Equity share
KAILASH	KUMAR	PODDAR		'IN30051310802428	600	Equity share
GIRISH	LAXMAN	MORE		'IN30051310829198	1000	Equity share
RAM	SHRIDHARRAO	KULKARNI		'IN30051310862783	300	Equity share
SURESH	CHANDRA	MALHOTRA		'IN30051310863332	2000	Equity share
VIMAL	M	HARIA		'IN30051310864287	200	Equity share
UDAY	RANJAN	DASGUPTA		'IN30051310880413	26	Equity share
SUNIL		SARAF		'IN30051310885724	1000	Equity share
BHARATKUMAR	VARDHICHANDJI	BAGRECHA		'IN30051310887775	5000	Equity share
BHARAT	MANILAL	SHAH		'IN30051310891229	50	Equity share
SURESHKUMAR	BABULAL	RUPARELIA		'IN30051310900257	1500	Equity share
J		JOTHY		'IN30051310902132	3	Equity share
NEELAM	BHARAT	PARIKH		'IN30051310921365	2000	Equity share
KHUSHALSING	SHANTARAM	PARDESHI		'IN30051310930512	100	Equity share
NARENDRA	SHANTIKUMAR	JOSHI		'IN30051310931617	58	Equity share
G		BALI		'IN30051310949609	40	Equity share
N		SATYANARAYANA		'IN30051310962042	30000	Equity share
RAJ	KUMAR	JAIN		'IN30051310971149	3000	Equity share
PRAVINKUMAR	CHAMPAKLAL	SHAH		'IN30051310990882	100	Equity share
LANCY	R	DSOUZA		'IN30051310992112	300	Equity share
KOMALBEN	CHIRAGBHAI	PATEL		'IN30051310993220	100	Equity share
ANIL	KANTIPRASAD	PODDAR		'IN30051310995758	241500	Equity share
JYOTI	PRAVIN	GAVALI		'IN30051310996947	850	Equity share
PANKAJ		AGRAWAL		'IN30051311007935	600	Equity share
KETAN	K	GANDHI		'IN30051311015398	3000	Equity share
MUKESH	HASMUKHLAL	SHAHHUF		'IN30051311017216	420	Equity share
HETAL	HIREN	UDANI		'IN30051311034112	2000	Equity share
PREMCHAND	SAMPATRAJ	DOSHI		'IN30051311040026	90	Equity share
SHAKUNTLA		GOEL		'IN30051311040954	500	Equity share
GAURANGI	JIGNESH	PATEL		'IN30051311044843	60	Equity share
MRS	SEETHA	LAKSHMINARAYANAN		'IN30051311055552	59	Equity share

BHAVANA	RAJESH	CHANDARANA		'IN30051311057692	13	Equity share
M	ANIL	KUMAR		'IN30051311071228	300	Equity share
VINEET	KUMAR	TIWARI		'IN30051311089800	3010	Equity share
KETAN		SOLANKI		'IN30051311095142	20	Equity share
MRS	JAYSHREE	AJITSHAH		'IN30051311098394	375	Equity share
LATA	NARENDRA	AGARWAL		'IN30051311101868	1077	Equity share
NIMESH		GANDHI		'IN30051311125570	300	Equity share
S		JOTHI		'IN30051311126172	23	Equity share
BHARATI	DHANRAJ	OSWAL		'IN30051311126826	500	Equity share
SACHIN	SHIRKANT	SHETE		'IN30051311127642	500	Equity share
NEMABAI	NARENDRA	OSWAL		'IN30051311129602	500	Equity share
DINESH	MELATH	NAMBIAR		'IN30051311133649	21	Equity share
NANDA		JAIN		'IN30051311137096	100	Equity share
PRAVINBHAI	KANJIBHAI	SHAH		'IN30051311147743	2500	Equity share
HETAL	NARENDRA	SHAH		'IN30051311154476	1800	Equity share
HARDIK	ROHIT	DOSHI		'IN30051311154773	500	Equity share
PADMAVATHI		MYNENI		'IN30051311162372	115640	Equity share
NARENDRA	KUMAR	OJHA		'IN30051311172566	200	Equity share
AYSHA		HYDER		'IN30051311174568	250	Equity share
SHRIKANT	PRAMODCHANDRA	SHAH		'IN30051311175569	15	Equity share
KAUSIK		NATH		'IN30051311180170	200	Equity share
VENKATASUBBARAO		MYNENI		'IN30051311195103	675000	Equity share
ASHWINI		KUMAR		'IN30051311197152	69	Equity share
SHILPA		BOKEDIA		'IN30051311211575	245	Equity share
A		RAJASEKARAN		'IN30051311229969	50	Equity share
RANJITA	NIKET	SHAH		'IN30051311248047	2500	Equity share
JAISHRI	A	BHATIA		'IN30051311248377	200	Equity share
OMPRAKASH	SUGNOMAL	MULCHANDANI		'IN30051311251688	50	Equity share
GEETA	A	BHATIA		'IN30051311252193	200	Equity share
PARESH	S	SHAH		'IN30051311254664	200	Equity share
JOSEPHINE		PINTO		'IN30051311255982	1000	Equity share
NEEL	MAHENDRA	MURALIKUMAR		'IN30051311265319	258	Equity share
SAMEERKUMAR		PATTAR		'IN30051311284198	61	Equity share
VAISHALI	ANIL	THAKUR		'IN30051311314015	100	Equity share
MONIKA		SHARMA		'IN30051311316976	155	Equity share
DESAI	HITESH	MUKUL		'IN30051311328895	250	Equity share
SAURABH	S	KARNIK		'IN30051311330120	400	Equity share
ARVIND		SHAH		'IN30051311332048	100	Equity share
SHAH	PALLAVI	ATUL		'IN30051311334326	200	Equity share
SUMAN		VIJAY		'IN30051311334480	3200	Equity share
JITENDRAKUMAR	JADUBHAI	DAVE		'IN30051311350126	396	Equity share
VINEETA	VIVEK	LODHA		'IN30051311353948	1500	Equity share
HARNISH	N	PATEL		'IN30051311364735	250	Equity share
KHYATI	DARPAN	DHOLAKIA		'IN30051311365337	201	Equity share
OM	PRAKASH	VIJAY		'IN30051311371685	500	Equity share
AMITA	MAFATLAL	SANGHAVI		'IN30051311392334	2500	Equity share
RAVINDRA	GOPAL	SOHONI		'IN30051311400002	10	Equity share
JAGRUTI	BHARAT	GANDHI		'IN30051311415682	1000	Equity share
VIJAY	SINGH	LODHA		'IN30051311452727	10000	Equity share
ABIR	KUMAR	BANERJEE		'IN30051311464422	1	Equity share
BHIMSEN		CHOUDHARI		'IN30051311464745	125	Equity share
ASHA		CHOUDHARI		'IN30051311464753	125	Equity share
BHAVNA	RAJESH	MODI		'IN30051311488102	400	Equity share
A	A	KRISHNAN		'IN30051311488345	9	Equity share
SONAL	MAHESH	PATIRA		'IN30051311488523	57	Equity share
KIRITBHAI	FULABHAI	AMIN		'IN30051311492415	1000	Equity share
NALINI		LALA		'IN30051311506372	50	Equity share
PRATIK	MUKUNDBHAI	JOSHI		'IN30051311508032	294	Equity share
INDIRA	ANIL	AVASHIA		'IN30051311519803	50	Equity share
SHAH	PINANK	ARVINDBHAI		'IN30051311526502	600	Equity share

SUNIL	BABU	HS		'IN30051311526894	100	Equity share
AJAY	KUMAR	SINGH		'IN30051311539363	200	Equity share
MAYUR	PRAMOD	PANDYA		'IN30051311544352	500	Equity share
SADHANABEN	HEMENDRABHAI	DESAI		'IN30051311566532	114	Equity share
HEENA	MANISH	DEDHIA		'IN30051311580749	600	Equity share
MANJU	AVTARSINGH	KHARBANDA		'IN30051311584498	50	Equity share
VINOD	KUMAR	AGARWAL		'IN30051311586570	500	Equity share
MILIN	D	SAWANT		'IN30051311589916	3000	Equity share
KAMINI	ROHITKUMAR	MEHTA		'IN30051311592860	450	Equity share
YOJIT	R	GOSALIA		'IN30051311619685	10000	Equity share
HIREN	R	GOSALIA		'IN30051311619919	10000	Equity share
MANISH	K	MEHTA		'IN30051311637612	100	Equity share
DESAI	DEVANKSHI	HITESH		'IN30051311640344	250	Equity share
ANISHA	PRAGNESH	SHAH		'IN30051311650319	500	Equity share
RITESH		JAIN		'IN30051311666022	500	Equity share
RAVEENDRAN		K		'IN30051311689035	100	Equity share
SANTOSHPRASAD		JVK		'IN30051311693610	4000	Equity share
KAMLESH		JAIN		'IN30051311717075	45	Equity share
MEKA		RANI		'IN30051311725858	200	Equity share
ZULKARNAIN		KHAWJA		'IN30051311742353	10	Equity share
PRAVESHKUMAR		SINGH		'IN30051311745413	24	Equity share
SHRI	BHAVANJI	LAKHAMSHIGALA		'IN30051311752206	300	Equity share
VEENA		LOBO		'IN30051311762535	201	Equity share
SWATI		KOHLI		'IN30051311766209	100	Equity share
KASHYAP	LAXMAN	DAVE		'IN30051311791880	45	Equity share
SUSHANT	M	MALEKAR		'IN30051311797296	33	Equity share
DEVANG	BHUPENDRA	THAKKER		'IN30051311811580	1000	Equity share
GAJANAN		PATIL		'IN30051311834252	300	Equity share
DEEPIKA	NAVINCHANDRA	SHAH		'IN30051311836924	1	Equity share
PUNEET		AGARWAL		'IN30051311839013	215	Equity share
ADILAKSHMI		IRRINKI		'IN30051311850084	700	Equity share
SRINAGESH		IRRINKI		'IN30051311850699	700	Equity share
UMA	A	TRIPATHI		'IN30051311869714	2	Equity share
MD	SHAHJAHAN	KHAN		'IN30051311879074	50	Equity share
SADANAND		DEOGHARE		'IN30051311881518	15	Equity share
DEEPAK		KUMBHAR		'IN30051311924127	500	Equity share
DEVANG	KIRITKUMAR	DOSHI		'IN30051311928366	500	Equity share
ROMA		BHATIA		'IN30051311929912	1	Equity share
K		ANGURAJAN		'IN30051311947918	500	Equity share
BOLLU		SUJATHA		'IN30051311955080	1000	Equity share
SALONI		KAPOOR		'IN30051311968099	1200	Equity share
ABHAY	NANDLAL	DHRUV		'IN30051311990825	500	Equity share
MR	CHETAN	NAVINCHANDRAKAMDAR		'IN30051311991152	5760	Equity share
MAHESH		BHANDARY		'IN30051311997392	59	Equity share
RAJESH	MACHINDRA	PATIL		'IN30051311998887	420	Equity share
RAVINDRA	SHIVAJIRAO	PANSARE		'IN30051312000268	199	Equity share
AMIT		AGARWAL		'IN30051312012744	100	Equity share
SYED	MOHD	ARSHI		'IN30051312013384	50	Equity share
ASHA		JYOTHI		'IN30051312013886	500	Equity share
M	SHEKHAR	POOJARY		'IN30051312020199	50	Equity share
VIJAY	KUMAR	GUPTA		'IN30051312029733	1000	Equity share
FATIMA	F	VAITY		'IN30051312038052	27	Equity share
SUBHADRA	DHARMENDRA	GOHEL		'IN30051312046182	400	Equity share
DEVAMANI	CHANDRAMA	MISHRA		'IN30051312054043	200	Equity share
LAXMIKANT		DESHPANDE		'IN30051312066877	160	Equity share
KISHOR	T	V		'IN30051312082514	21	Equity share
HARSHIT	CHANDRAKANT	PATEL		'IN30051312090475	25	Equity share
KALIPRASAD	SONELAL	SAHU		'IN30051312095107	115	Equity share
NIDHIBEN	CHIRAG	SHAH		'IN30051312099028	700	Equity share

RAJIV	NARSINGRAO	JADHAV		'IN30051312100752	300	Equity share
SANDIP	P	MANTRI		'IN30051312106058	120	Equity share
JAMES	PETER	MINZ		'IN30051312106530	30	Equity share
S		KUMARASAMY		'IN30051312107549	300	Equity share
MANOJ		JAIN		'IN30051312117733	7500	Equity share
PUNEET		JAIN		'IN30051312122283	500	Equity share
TULSI	DYE	CHEMPVTLTD		'IN30051312124494	53928	Equity share
GIRISH	KAMLAKAR	PATIL		'IN30051312130425	102	Equity share
C	N	HEGDE		'IN30051312131653	505	Equity share
SATISH	KUMAR	SINGH		'IN30051312133479	7	Equity share
PRASHANT		CHINDAK		'IN30051312143619	650	Equity share
L		VENKATASUBRAMANIYAN		'IN30051312148938	100	Equity share
JASMINE	S	BHUVA		'IN30051312169553	400	Equity share
KALAVATHI		KODIAL		'IN30051312180524	300	Equity share
GURUDAS		MUKHERJEE		'IN30051312193126	100	Equity share
AKSHAY				'IN30051312194117	100	Equity share
AKSHAYA		SHEKHAR		'IN30051312205663	200	Equity share
SURENDER	KUMAR	YADAV		'IN30051312230577	100	Equity share
SEEMA		JAIN		'IN30051312232164	1000	Equity share
ANILKUMAR	JAYWANTRAO	DESHMUKH		'IN30051312235380	114	Equity share
SMITHA		KAMATH		'IN30051312242684	200	Equity share
ASHOK	V	PASALKAR		'IN30051312246399	50	Equity share
VINOD	MEGHNAD	GONDKAR		'IN30051312248126	10	Equity share
PATANGE		NILESH		'IN30051312248999	50	Equity share
SANJAY		PARMAR		'IN30051312249289	100	Equity share
YOGANANDA	DEEKSHITHULU	ARAVAPALLI		'IN30051312253839	1	Equity share
JOE		MATHEW		'IN30051312255865	200	Equity share
YOGITA	KAMLESH	MEHTA		'IN30051312259432	200	Equity share
HARDIK	DINESH	SHAH		'IN30051312288783	1000	Equity share
RAJENDRAPRASAD	GANPATRAM	JOSHI		'IN30051312292922	300	Equity share
SUMA	N	BHAT		'IN30051312319942	500	Equity share
NARENDRA	GANPATRAO	HATKAR		'IN30051312324805	21	Equity share
P	RAKESH	CHANDSINGHVI		'IN30051312330912	20	Equity share
HIMANSHU		AGARWAL		'IN30051312332438	1	Equity share
VINOD		MOTHILAL		'IN30051312332750	400	Equity share
BHERULAL	KISANLALJI	JAIN		'IN30051312333383	100	Equity share
RAVINDRA	TULSHIDAS	WAKKAR		'IN30051312339522	10	Equity share
MAHENDRA	K	LOHIMA		'IN30051312344740	200	Equity share
HEMANT		GOSAR		'IN30051312350359	300	Equity share
DINESH	KUMAR	MITTAL		'IN30051312352297	800	Equity share
NEETA	SHYAM	KADAM		'IN30051312356896	100	Equity share
NEELABEN	P	THAKKAR		'IN30051312358460	100	Equity share
PARAS	CHANDRAKANT	MEHTA		'IN30051312369255	75	Equity share
MANJU		RATHI		'IN30051312373139	91	Equity share
KETAN	D	SHAH		'IN30051312383768	1000	Equity share
SANGITA	ASHOK	BORA		'IN30051312388002	100	Equity share
PRAVIN	S	SHETTY		'IN30051312397066	500	Equity share
V	NARENDRA	KAMATH		'IN30051312397322	25	Equity share
SACHIN		SHAH		'IN30051312406489	200	Equity share
SANDEEP	KUMAR	SRIVASTAVA		'IN30051312408666	15	Equity share
KAUSHIK		BOSE		'IN30051312412420	100	Equity share
GHANSHYAM		MALODKAR		'IN30051312434964	300	Equity share
SIVA	SATYAMOHAN	JAMPALA		'IN30051312444677	100	Equity share
KAILAS	B	GADAGE		'IN30051312476459	2000	Equity share
MOHAMMED		KALEEM		'IN30051312483052	220	Equity share
ATUL		ADANIYA		'IN30051312485099	250	Equity share
P	GOPALAKRISHNA	BHAT		'IN30051312487695	1005	Equity share
DEEPAK	KUMAR	SHAH		'IN30051312488647	2000	Equity share
MR	RAHUL	KRISHNARAOJAGTAP		'IN30051312496278	100	Equity share

JITESH	SHAMJIBHAI	CHOVATIYA		'IN30051312500290	45	Equity share
A		SADIGBASHA		'IN30051312510890	51	Equity share
SANTOSH	PUNDLIKRAO	UMAP		'IN30051312513623	1400	Equity share
SANJAY	K	PANDIT		'IN30051312531797	25	Equity share
SANDEEP	KUMAR	JAIN		'IN30051312541493	100	Equity share
MADHU	R	AGARWAL		'IN30051312543495	3000	Equity share
VIVEK		MENON		'IN30051312549957	250	Equity share
P	V	MOHAN		'IN30051312554390	2000	Equity share
SUDHA		KEDIA		'IN30051312562357	10	Equity share
KANTI	PRASAD	KEDIA		'IN30051312562762	35	Equity share
REKHA		SINGH		'IN30051312573693	50	Equity share
BHALCHANDRA	VISHNUPRASAD	DAVE		'IN30051312581103	100	Equity share
C		BOOMA		'IN30051312592399	100	Equity share
KISHOR		SURTI		'IN30051312596607	1700	Equity share
RASHMI	R	NAYAK		'IN30051312616793	400	Equity share
CHANDAN		GUPTA		'IN30051312620154	100	Equity share
HEMANT	NATWARLAL	THAKKAR		'IN30051312623500	585	Equity share
HIRENBHAI	ARUNBHAI	PATEL		'IN30051312625317	70	Equity share
GIRISH	M	UJAL		'IN30051312633838	1	Equity share
SUJAL	KANUBHAI	TAILOR		'IN30051312637476	100	Equity share
JITENDER		KHANDUJA		'IN30051312642594	2000	Equity share
RAJANI		GUPTA		'IN30051312645902	400	Equity share
VINEET	KUMAR	GUPTA		'IN30051312661636	500	Equity share
VINOD	ATMARAM	PEDNEKAR		'IN30051312662882	100	Equity share
PRABHAT	PRAKASH	MUTALIK		'IN30051312665736	370	Equity share
M	K	MOHANDAS		'IN30051312673832	1	Equity share
SREEHARSHA		S		'IN30051312679103	2000	Equity share
RAKESH		RANJAN		'IN30051312696644	2000	Equity share
MITU		SINHA		'IN30051312703307	500	Equity share
DINESH	M	SHETH		'IN30051312705729	1400	Equity share
KAILASH		AGARWAL		'IN30051312710073	500	Equity share
POOJAN		SHAH		'IN30051312730285	1100	Equity share
K	C	LAKSHMAIAH		'IN30051312735662	500	Equity share
PATIL	DATTAPRASAD	S		'IN30051312735792	600	Equity share
VIJAYKUMAR	SHYAMBIHARI	BHARDWAJ		'IN30051312742250	150	Equity share
ARUN		VISWANATHAN		'IN30051312746384	7750	Equity share
J	RAJENDRA	PRASAD		'IN30051312759610	300	Equity share
VIVEK		RASTOGI		'IN30051312760056	50	Equity share
ALKA	M	SHARMA		'IN30051312768433	200	Equity share
JAGDISH	VASANTRAO	PADALKAR		'IN30051312774905	50	Equity share
VIJAY	SHAMRAO	AHIRE		'IN30051312789206	50	Equity share
MALVIKA	HARSHNANADAN	TRIVEDI		'IN30051312796929	2544	Equity share
SAMRUDHI	SUDHIR	KULKARNI		'IN30051312810616	50	Equity share
MEHUL	SHIRISHCHANDRA	RAVAL		'IN30051312812269	300	Equity share
UDAYABHANU		A		'IN30051312831829	25	Equity share
SHASHIKALA	DINESH	SHETTY		'IN30051312860132	25	Equity share
USHA		SHARMA		'IN30051312863084	300	Equity share
URMILA	V	SHAH		'IN30051312877462	100	Equity share
RAJU	KISHAN	ADHIMULAN		'IN30051312906104	300	Equity share
ARUL	DASS	GNANAMUTU		'IN30051312914049	147	Equity share
MUKESH		AGARWAL		'IN30051312915517	1200	Equity share
KISHORE	MANOHAR	DHAMORIKAR		'IN30051312920018	385	Equity share
S	ASHA	GEETHANJALI		'IN30051312920147	1550	Equity share
MUNNA	LAL	BAJAJ		'IN30051312928844	350	Equity share
NITINKUMAR	MANORBHAI	PATEL		'IN30051312930345	300	Equity share
BHARATBHAI	BHAICHANDBHAI	PATEL		'IN30051312940945	200	Equity share
KUSUM	LATA	NAHAR		'IN30051312942942	600	Equity share
KANUPRASAD	V	PATEL		'IN30051312945266	110	Equity share
KAMAL		MEHTA		'IN30051312957104	3500	Equity share
JAJU	ABHAY	DAMODAR		'IN30051312968482	73	Equity share

SUNIL	KUMAR	BAGARIA		'IN30051312974962	6	Equity share
CHHANDA		CHOWDHURY		'IN30051312979418	1200	Equity share
HARISH	CHANDRA	AGARWAL		'IN30051313007712	500	Equity share
NITIN	ODHAVJI	MEHTA		'IN30051313008694	75	Equity share
HARENDRASINH	HIMATSINH	GOHIL		'IN30051313009754	200	Equity share
TULSI		NAILWAL		'IN30051313019379	200	Equity share
SANJAY	GHANSHYAM	NAVALAKHE		'IN30051313043902	250	Equity share
SHRAWANKUMAR	R	DHANUKA		'IN30051313045208	500	Equity share
I	C	PATEL		'IN30051313047648	100	Equity share
SAHDEO		SAH		'IN30051313053013	950	Equity share
ARCHANA	ASHIRWAD	THAKOOR		'IN30051313060858	203	Equity share
SUNIL	MADHUKAR	JOSHI		'IN30051313064239	135	Equity share
JIGNESH		JOSHI		'IN30051313068029	170	Equity share
ABHISHEK		DUTTA		'IN30051313068949	220	Equity share
SHANTA	SHANKARLAL	BHANUSHALI		'IN30051313080375	500	Equity share
DEVDas	H	TANDEL		'IN30051313095364	50	Equity share
JYOTI		AGRAWAL		'IN30051313137182	2	Equity share
USHA		SHARMA		'IN30051313140030	50	Equity share
MINAKSHI		KUMARI		'IN30051313145674	1000	Equity share
NEHA		KABRA		'IN30051313154499	200	Equity share
BIPIN	VRAJLAL	PARIKH		'IN30051313155756	700	Equity share
DILLIP	KUMAR	SETHI		'IN30051313157402	100	Equity share
MANOJ	C	VITHALANI		'IN30051313158984	1000	Equity share
AMIT		ARORA		'IN30051313161519	100	Equity share
PRATIBHA	SURENDRA	MEMAYA		'IN30051313177753	350	Equity share
MEENA	SHAILESH	PAREKH		'IN30051313179699	15	Equity share
SHASHINKUMAR	RUSHABH	SHAH		'IN30051313185222	100	Equity share
HARSHIDABEN		PRAJAPATI		'IN30051313189160	500	Equity share
JOMON	M	J		'IN30051313199396	201	Equity share
DEEPIKA		GARG		'IN30051313208202	100	Equity share
SONIA	RAMESH	JAGWANI		'IN30051313221698	500	Equity share
OM	PRAKASH	GATHIYAL		'IN30051313231342	300	Equity share
ALOMA	MARIA	THERESACOWAN		'IN30051313234296	3000	Equity share
SYED	AL	FARUQUENAWAZ		'IN30051313239366	100	Equity share
BUELLAH		FERNANDES		'IN30051313240125	500	Equity share
RAJKUMARI		CHHABRA		'IN30051313242780	1000	Equity share
MOHD	SHAMIM	KHAN		'IN30051313244468	500	Equity share
MANISH		SUNEJA		'IN30051313245059	100	Equity share
BHAVANA		PAREKH		'IN30051313248002	50	Equity share
SHIRISH	CHANDRAKANT	DHURU		'IN30051313250229	50	Equity share
HIREN	PRAVINCHANDRA	SANGHVI		'IN30051313250964	35	Equity share
SUNITA	SUHAS	KULKARNI		'IN30051313257192	750	Equity share
RAJENDRA	PUTTANNA	NAYAK		'IN30051313258408	100	Equity share
SHARADCHANDRA	PARAMANAND	PAREKH		'IN30051313260522	10	Equity share
SANTOSH	H	MAHADIK		'IN30051313260652	10	Equity share
KANTILAL		SODHA		'IN30051313260853	100	Equity share
NIRAJKUMAR	KAPILDEO	SINGH		'IN30051313283512	110	Equity share
VAJUBHAI	DAYABHAI	PITHADIYA		'IN30051313285749	1700	Equity share
NITIN	AMOLACHAND	MANDLECHA		'IN30051313292668	2000	Equity share
MANOJ		DUTTA		'IN30051313295396	100	Equity share
MADHAVI	BALA	VENKATASESHASATYAJALAS		'IN30051313310689	1000	Equity share
RUPINDER	SINGH	UTRAM		'IN30051313335534	400	Equity share
A		MUTHUKUMARASAMY		'IN30051313340790	100	Equity share
MALATHI		BIKKUMALLA		'IN30051313354963	25	Equity share
NITIN	KUMAR	CHORDIYA		'IN30051313355747	1000	Equity share
VIKAS	SAHEBRAO	PATIL		'IN30051313355884	259	Equity share
P	VENKATESWARA	RAO		'IN30051313357234	400	Equity share
ALOK	KUMAR	JHA		'IN30051313362332	1	Equity share
M	K	JOSHI		'IN30051313372312	500	Equity share

NUTAN		BONDALE		'IN30051313377359	60	Equity share
SHAREKHAN		LIMITED		'IN30051313377988	100	Equity share
DINESH	KUMAR	SDOSHI		'IN30051313381862	100	Equity share
HITEN	N	MEHTA		'IN30051313406734	50	Equity share
PREM		CHAND		'IN30051313410288	500	Equity share
GODFREY	PHILIP	PEREIRA		'IN30051313411609	400	Equity share
RACHANA		AGARWAL		'IN30051313412732	292	Equity share
LATA	MAHESHBHAI	NAHAR		'IN30051313419535	60	Equity share
PRANAV		PATEL		'IN30051313423977	70	Equity share
NIRMALA		TAMHANE		'IN30051313434236	8	Equity share
VINOD		PARASRAMPURIA		'IN30051313435739	1000	Equity share
SURENDRA	MANOHAR	JANGAM		'IN30051313435948	20	Equity share
SAJJAN		KUMAR		'IN30051313437425	50	Equity share
KULKARNI	OMKAR	SUHAS		'IN30051313445082	1500	Equity share
AJAY		YADAV		'IN30051313456647	22	Equity share
SUKHADIYA	BHAVINBHAI	H		'IN30051313457375	900	Equity share
ANAND	SHIVAJI	KADAM		'IN30051313463855	1000	Equity share
NIRMALENDU		SIL		'IN30051313464952	900	Equity share
UDAYA	PRAKASH	MULIYA		'IN30051313470778	50	Equity share
KETANKUMAR	P	KHATSURIYA		'IN30051313473988	100	Equity share
DEVENDRA	KHETSHI	SHAH		'IN30051313477432	200	Equity share
RAJESH	K	KAREKAR		'IN30051313485105	50	Equity share
RAJDEEP		DUTTA		'IN30051313494948	20	Equity share
THIRUGNANASAMBANDAM	V	M		'IN30051313496870	200	Equity share
KRISHNA	MURARI	TIBREWAL		'IN30051313500636	250	Equity share
VIPUL	RAJNIKANT	KHONA		'IN30051313503526	3000	Equity share
SUBHADRA		DEVI		'IN30051313510813	200	Equity share
PATEL	NAYNABEN	H		'IN30051313525677	200	Equity share
VIJAY	NARANJI	KATARIA		'IN30051313536575	1663	Equity share
JAYASHREE	B	S		'IN30051313540258	1204	Equity share
PALLAVI	DIPAK	SHAH		'IN30051313548017	150	Equity share
KEMPANAPURA	G	RADHAKRISHNA		'IN30051313553262	150	Equity share
ARUN	RAJARAM	CHAVAN		'IN30051313555854	300	Equity share
RITA	KUMARI	GUPTA		'IN30051313557884	2700	Equity share
POORNITA		AGARWAL		'IN30051313560942	500	Equity share
MANOJ		KUMAR		'IN30051313564272	220	Equity share
DARSHANA		TAMAKUWALA		'IN30051313569590	200	Equity share
BHAWNA	PRAKASHLAL	ISRANI		'IN30051313572176	400	Equity share
PREM	PRAKASH	ARORA		'IN30051313575547	10	Equity share
HIMANSHU		TIWARI		'IN30051313584888	100	Equity share
UNNIKRISHNAN	K	NAIR		'IN30051313587243	1000	Equity share
MANILAL	R	PATEL		'IN30051313591320	500	Equity share
KHOZEMA	TAIYEB	KHAMBATI		'IN30051313594718	9600	Equity share
KAKADIYA	NARESH	S		'IN30051313599834	1	Equity share
AMARDEEP		BHARTI		'IN30051313599980	100	Equity share
AZIZA	BEGUM	SAYYED		'IN30051313608477	500	Equity share
DEEPAK	KUMAR	CHOUHDARY		'IN30051313608760	200	Equity share
JIGNESH	D	PATEL		'IN30051313615548	164	Equity share
DIPTIBEN	N	PATEL		'IN30051313635890	1000	Equity share
YOGESH	M	KONDALKAR		'IN30051313636183	200	Equity share
NAGARAJU		A		'IN30051313644134	25	Equity share
PHARANDE	RAJENDRA	RAMCHANDRA		'IN30051313651944	300	Equity share
JITENDRA	G	RAVAL		'IN30051313659532	250	Equity share
RAJENDRA	KUMAR	MCHHAWCHHARIA		'IN30051313673572	100	Equity share
RAHUL		JAIN		'IN30051313675920	20	Equity share
SHASHIKIRAN		JAVALI		'IN30051313677928	100	Equity share
MOHAMMED	ABDUL	HALEEM		'IN30051313681514	10	Equity share
PRAVEEN	REDDY	PAILLA		'IN30051313684679	500	Equity share
RAKESH	KUMAR	AGARWAL		'IN30051313685016	100	Equity share

BHANAGE	MAHESH	KALURAM		'IN30051313687020	15	Equity share
SATISH	KUMAR	PATIL		'IN30051313695175	30	Equity share
YOGESH		CHANANA		'IN30051313703283	900	Equity share
LATA	A	MEHRA		'IN30051313710756	500	Equity share
ALWIN		THOMAS		'IN30051313712250	1	Equity share
ARUN		KUMAR		'IN30051313717213	2	Equity share
YOGESH	U	NAIR		'IN30051313718033	100	Equity share
SHRIKANT	HEMANT	KULKARNI		'IN30051313724528	110	Equity share
ABHIMANYU		BAM		'IN30051313730030	900	Equity share
MRS	MADHU	JAIN		'IN30051313730726	200	Equity share
P	V	CHANDRASEKARAN		'IN30051313731104	100	Equity share
BHAVIN	SURESHBHAI	GANDHI		'IN30051313732043	620	Equity share
MRS	DAKSHA	MAHESHMEHTA		'IN30051313766605	500	Equity share
HEMANT	SURENDRA	GANDHI		'IN30051313775263	200	Equity share
NAYNA	SURESHCHANDRA	JHAVERI		'IN30051313776256	1500	Equity share
RIYASAT	ALI	SAYED		'IN30051313799857	1000	Equity share
AAFTAB	AHMED	ANSARI		'IN30051313810353	160	Equity share
SAROJA	S	KANIYAL		'IN30051313818082	100	Equity share
SHINGALA	CHETNA	PARESHBHAI		'IN30051313819114	75	Equity share
NARENDRA	SINGH	CHOUHAN		'IN30051313825119	300	Equity share
MITTAL	BHARATBHAI	PATEL		'IN30051313828312	100	Equity share
SEEMA		JAIHWAL		'IN30051313837725	200	Equity share
ASHOKKUMAR	MAFATLAL	SANGHAVI		'IN30051313848150	2500	Equity share
DINESH		PRASAD		'IN30051313848222	50	Equity share
PAUL		ALEXANDER		'IN30051313854052	50	Equity share
KULDEEP		SHARMA		'IN30051313857712	200	Equity share
SURENDRA	KUMAR	JILOKA		'IN30051313861744	150	Equity share
RAVINDER	NATH	RAINA		'IN30051313870472	200	Equity share
NIKHIL	KUMAR	YADAV		'IN30051313876807	21	Equity share
MAHESH		N		'IN30051313880922	100	Equity share
SHANTANU		DEY		'IN30051313882127	22	Equity share
REKHA		VERMA		'IN30051313883023	1000	Equity share
MUTHIAH		MANGAYARKARASI		'IN3005131388239	216	Equity share
A		BALACHANDRAN		'IN30051313888502	1500	Equity share
SUNIL	SHEWAKRAM	GOPLANI		'IN30051313896100	1	Equity share
SATISH		CHANDRA		'IN30051313896325	100	Equity share
RAMESHA	S	M		'IN30051313903552	4000	Equity share
SADHU	SHARAN	PRASAD		'IN30051313908822	390	Equity share
VINOD	KUMAR	MEWARA		'IN30051313909534	300	Equity share
S		MUTHUSELVAM		'IN30051313945722	100	Equity share
PRAKASH	KANTIBHAI	PARMAR		'IN30051313950745	50	Equity share
SUNITA		JUNEJA		'IN30051313965304	50	Equity share
PARAG	ARUNKUMAR	SHAH		'IN30051313968788	2079	Equity share
BHAGYASHRI		NIRANTAR		'IN30051313971492	300	Equity share
SANJAY		GOYAL		'IN30051313974830	510	Equity share
LEEPA	JATIN	MEHTA		'IN30051313976999	100	Equity share
PARIKH	BHARAT	MOHANLAL		'IN30051313977055	20	Equity share
RAMESHCHANDRA	PURSHOTTAMBHAI	PATEL		'IN30051313980075	100	Equity share
SANJAYKUMAR	B	NASIT		'IN30051313981329	461	Equity share
NISHIKANT	JANARDHAN	VAITY		'IN30051313985310	12	Equity share
RAJESH	KUMAR	MEHRA		'IN30051313996833	208	Equity share
SANDEEP	BABUBHAI	PATEL		'IN30051314017672	65	Equity share
RITU	V	KHETAN		'IN30051314023013	24000	Equity share
DINESH	RAMBHAU	PATIL		'IN30051314027678	300	Equity share
NITIN		SAWANT		'IN30051314030155	200	Equity share
JATIN	M	PATEL		'IN30051314035297	49	Equity share
SUDHA	RANI	SINHA		'IN30051314048099	200	Equity share
DEEPALI	VIJAY	KHETAN		'IN30051314055483	9000	Equity share
PRIYA		N		'IN30051314076254	50	Equity share
SAMIR	M	SAIYANGAR		'IN30051314080040	100	Equity share

ASHISH		JAIN		'IN30051314081582	75	Equity share
ABHISHEK	PRAKASH	TONPE		'IN30051314091890	100	Equity share
PATEL	SAVITABEN	R		'IN30051314099427	90	Equity share
HIMANSHU		KHETAN		'IN30051314110688	45	Equity share
SEJAL	PARIMAL	DOSHI		'IN30051314114012	700	Equity share
RAJIV		VASHISTHA		'IN30051314116502	200	Equity share
VARSHA	SUMANT	BAHADEKAR		'IN30051314129469	450	Equity share
VIBHA		TIWARI		'IN30051314135434	101	Equity share
DEEPAK		ABCHUNG		'IN30051314135982	70	Equity share
RASHMIT		JAYSWAL		'IN30051314137322	200	Equity share
KRISHNA	DEV	MISHRA		'IN30051314151135	2000	Equity share
RANJITH		S		'IN30051314153565	44	Equity share
RAMESHCHANDRA	KAILASHCHANDRA	MANGAL		'IN30051314157894	360	Equity share
FELIX		FERNANDES		'IN30051314168546	500	Equity share
RAVISHANKAR	M	S		'IN30051314170969	462	Equity share
SANJAY	PADMAKAR	MAHAJAN		'IN30051314189342	25	Equity share
RASHMIKA	ASHOKKUMAR	PATEL		'IN30051314191868	1500	Equity share
SHARADA	RAMESH	BHANDARY		'IN30051314193853	100	Equity share
KHATAL	AMOL	DHONDIBA		'IN30051314194995	70	Equity share
H		BALACHANDRA		'IN30051314215877	130	Equity share
PARVEEN		SONI		'IN30051314218273	10	Equity share
PANKAJ	AVANTILAL	SHAH		'IN30051314219294	7680	Equity share
AMRUTA	NANDKUMAR	WADEKAR		'IN30051314221906	200	Equity share
JAWAHAR	BANSILAL	PANDYA		'IN30051314247390	50	Equity share
PANKAJ	V	KHARATE		'IN30051314249598	50	Equity share
PRASHANT	CHANDRAKANT	WALKE		'IN30051314257829	50	Equity share
PRASAD	SUDHAKARRAO	DALVI		'IN30051314259638	50	Equity share
MAHENDRA	GOPINATH	KADAM		'IN30051314275742	5	Equity share
PRAMOD	BAJRANG	JADHAV		'IN30051314283847	100	Equity share
SUHAS		SHARIFF		'IN30051314294940	530	Equity share
GURCHARAN		SINGH		'IN30051314299513	535	Equity share
JYOTIKA	JAYKUMAR	SANKHE		'IN30051314299757	150	Equity share
JYOTI		SARAF		'IN30051314307219	6000	Equity share
SHAH	BHAVIK	MAHENDRA		'IN30051314309255	276	Equity share
SADANAND	KORAGA	SHETTY		'IN30051314315188	500	Equity share
LEELARAM		LAKHWANI		'IN30051314316832	60	Equity share
SWAPAN	KUMAR	DAS		'IN30051314339718	100	Equity share
PRAVIN	MANAKLAL	BANG		'IN30051314348104	40	Equity share
AMIN	BARKATBHAI	SURANI		'IN30051314361015	200	Equity share
ASIT	RANJAN	KUMAR		'IN30051314367416	500	Equity share
RASIKBHAI	PARAGBHAI	PATEL		'IN30051314369739	1000	Equity share
TEJAS	NITIN	SHETH		'IN30051314369956	5000	Equity share
SNEH	TEJAS	SHETH		'IN30051314370034	194444	Equity share
VIJAY	SHATRUGHAN	PURSWANI		'IN30051314372243	500	Equity share
VENKITESAN	E	IYER		'IN30051314374384	425	Equity share
MAMTA		SANWAL		'IN30051314386108	6000	Equity share
SUMANTO		DUTTA		'IN30051314391753	35	Equity share
MOHIT				'IN30051314403784	50	Equity share
JYOTI	P	OZA		'IN30051314404702	25	Equity share
RAHUL		SINGH		'IN30051314409692	2400	Equity share
HARINATH	R	V		'IN30051314411182	300	Equity share
VISHAL	BABAN	WALUNJ		'IN30051314412624	50	Equity share
GURU	ANANDH	R		'IN30051314426067	80	Equity share
PAWAN		SHARMA		'IN30051314430164	27	Equity share
ANIL	KALNUJI	MANWAR		'IN30051314430640	2	Equity share
NARASAMMA				'IN30051314441556	144	Equity share
SUHAS	KRISHNA	KULKARNI		'IN30051314443486	250	Equity share
NAKRANI	SANGITABEN	R		'IN30051314444606	250	Equity share
VINEET		VAISAKHIYA		'IN30051314449212	100	Equity share
NIRMALA	M	DSOUZA		'IN30051314451185	145	Equity share

GRACY	T	EDAKALATHUR		'IN30051314459450	200	Equity share
PLACID		RASQUINHA		'IN30051314463280	100	Equity share
RAM	VASANT	MALKAR		'IN30051314474157	100	Equity share
KISHOR		KSHIRSAGAR		'IN30051314484505	1000	Equity share
SURESH	DEVDRAM	AVHAD		'IN30051314488832	650	Equity share
VIPIN		RATHAUR		'IN30051314500776	200	Equity share
SHATRUGHAN		DUBEY		'IN30051314504172	200	Equity share
ZAKIR		HUSAIN		'IN30051314506037	500	Equity share
PAWANKUMAR		BAZAZ		'IN30051314508059	200	Equity share
KALPANA	CHANDAN	LOKHANDE		'IN30051314509282	200	Equity share
VENUGOPAL	REDDY	BOGALA		'IN30051314510894	150	Equity share
ROMILA		CHADHA		'IN30051314517855	25	Equity share
BENNO	C	OOMMEN		'IN30051314518717	20	Equity share
NIVRUTTI	MAHADEO	UGALE		'IN30051314526340	250	Equity share
GEETA		CHUG		'IN30051314534082	100	Equity share
SANJAY		GARG		'IN30051314544958	20	Equity share
CHODVADIYA	ARVINDBHAI	N		'IN30051314555105	50	Equity share
VENKATA	SITAPATI	AJAYKUMARKOTHAPALLI		'IN30051314559549	2	Equity share
SWAMI		NANDAN		'IN30051314573207	200	Equity share
TARUN	P	OZA		'IN30051314581037	35	Equity share
MAHESHBHAI	BALUBHAI	PATEL		'IN30051314590484	50	Equity share
MADHU	SUDAN	SHARMA		'IN30051314599303	100	Equity share
RAJANIPRIYA		GUDA		'IN30051314603492	500	Equity share
PRAFUL	DATTARAM	SHRINGARE		'IN30051314605540	1966	Equity share
VIJAYKUMAR	RAGHAVBHAI	BALAR		'IN30051314612962	500	Equity share
KAUSHIK		BISWAS		'IN30051314614872	1	Equity share
RAJESH	SUSHIL	KUMARDUBEY		'IN30051314625707	62	Equity share
SURJEET	SINGH	MONGA		'IN30051314626818	93	Equity share
MURLIDHAR	U	MURARKAR		'IN30051314635189	50	Equity share
SHILPA	S	KARNIK		'IN30051314635875	650	Equity share
MULJIBHAI	KHEMABHAI	PATEL		'IN30051314637772	50	Equity share
ANITA	KUMARI	PATNAIK		'IN30051314639549	300	Equity share
DHANANJAY		PARMAR		'IN30051314640254	50	Equity share
SURYAKANT	DATTATRAYA	KARNJE		'IN30051314653096	25	Equity share
ABDUL	KARIM	KHOPEKAR		'IN30051314662314	250	Equity share
TUSHAR	D	SHAH		'IN30051314666752	50	Equity share
SANTOSH	GHANASHAM	JADHAV		'IN30051314670275	210	Equity share
DINKAL	P	PATEL		'IN30051314674664	50	Equity share
JIGARKUMAR	KIRITBHAI	PATEL		'IN30051314675819	500	Equity share
KAVALAKKAT	GEORGE	HARRIS		'IN30051314683926	175	Equity share
SAINATH	B	KARNIK		'IN30051314691723	200	Equity share
SANGEETA		MEHROTRA		'IN30051314695513	50	Equity share
KIRITKUMAR	M	PARIKH		'IN30051314696912	189	Equity share
ARUNACHALAM		K		'IN30051314713577	49	Equity share
VISHWANATH	DADASAHEB	PAWAR		'IN30051314720287	100	Equity share
LAKSHMANDAS		TALREJA		'IN30051314724474	400	Equity share
PRATIBHA		INGOLE		'IN30051314729495	3000	Equity share
ANKIT	VASANTLAL	SHAH		'IN30051314732964	50	Equity share
SHEETAL	RAJENDRA	JADHAV		'IN30051314735026	100	Equity share
SURESHBHAI	RANCHHODBHAI	PATEL		'IN30051314736507	400	Equity share
YOGESH	KUMAR	BANSAL		'IN30051314749445	12	Equity share
MAHENDRA	G	JAWALE		'IN30051314750986	200	Equity share
DAVINDER		SINGH		'IN30051314753104	10	Equity share
ANKUSH	GIRIDHAR	SONAVALE		'IN30051314778680	100	Equity share
POONAM	MAHENDRA	KUMARJAIN		'IN30051314782178	225	Equity share
SANJEEV	RAMDAS	SAWALE		'IN30051314787904	50	Equity share
GANESHBHAI	D	MANIYA		'IN30051314791845	400	Equity share
AMITA	K	MEHTA		'IN30051314793759	100	Equity share
GOPI	K	N		'IN30051314796095	1	Equity share
PRAKASH	ANAND	SHINDE		'IN30051314818035	100	Equity share

SUMIT		KUMAR		'IN30051314829674	5100	Equity share
BHAVNA	PARESH	GADA		'IN30051314829738	950	Equity share
SHAJU		SUBRAMANIAN		'IN30051314833583	40	Equity share
NISHANT		SINGH		'IN30051314835657	295	Equity share
YOGESH	BHIKULAL	AGRAWAL		'IN30051314841439	190	Equity share
HARSH	KUMAR	GARG		'IN30051314858614	1270	Equity share
PANKAJ	KUMAR	BAJPAI		'IN30051314864938	150	Equity share
KRISHNA	RAMAKANTRAO	MAMDE		'IN30051314867576	131	Equity share
NARESHBHAI	C	NIZAMA		'IN30051314870037	1000	Equity share
ANANTA	GANPATRAO	SUPEKAR		'IN30051314880516	70	Equity share
KRISHNENDU		DAS		'IN30051314880612	66	Equity share
HARSHAL	S	GAMBHIRRAO		'IN30051314882583	9	Equity share
JYOTIBEN	G	MANIYA		'IN30051314888400	200	Equity share
RAJESH	NAVINBHAI	SHAH		'IN30051314889347	200	Equity share
RAGHAVENDRA	PRASAD	AR		'IN30051314890700	20	Equity share
PARAG	R	WAGHULDE		'IN30051314893958	59	Equity share
PANKAJKUMAR	MULJIDAS	MEHTA		'IN30051314893974	100	Equity share
ASHWIN		MEHTA		'IN30051314907932	200	Equity share
SHUBHANGI	P	SHINDE		'IN30051314912992	40	Equity share
HARES	AHMED	QURESHI		'IN30051314918772	40	Equity share
VISWANATHA	D	S		'IN30051314923432	10	Equity share
LALWANI	VIJAY	RAMESHLAL		'IN30051314926668	1	Equity share
P	B	PATEL		'IN30051314938227	500	Equity share
BAXIS	R	JOSHI		'IN30051314945822	50	Equity share
JATIN	DEVENDRA	GALA		'IN30051314948616	1200	Equity share
RAMGOPAL		AGARWAL		'IN30051314949205	500	Equity share
RAMADEVI		K		'IN30051314951138	100	Equity share
UMESHA	M	N		'IN30051314952198	200	Equity share
PREM	CHAND	JAIN		'IN30051314952653	110	Equity share
AHIRRAO	GIRISH	DEVIDAS		'IN30051314952727	51	Equity share
SUDHAKAR	RAMCHADRARAO	SONWANE		'IN30051314970337	200	Equity share
N	S	NARENDRAKUMAR		'IN30051314975228	8	Equity share
K	MOHAMED	KAFEEL		'IN30051314982063	333	Equity share
PRAVIN	LALJI	KARANIA		'IN30051314985338	200	Equity share
HARI	SHYAM	SHARMA		'IN30051314996620	200	Equity share
JAYAKRISHNAN	K	KIRANDUMKARA		'IN30051315001698	45	Equity share
SOURAV		SEN		'IN30051315004072	2100	Equity share
PATEL	SNEHAL	DHANESHBHAI		'IN30051315020080	500	Equity share
REKHA		SARODE		'IN30051315026013	100	Equity share
RAVI		ANGARI		'IN30051315027196	175	Equity share
MADHULIKA		RASTOGI		'IN30051315027315	500	Equity share
PAVAN	KUMAR	REDDYV		'IN30051315034532	11	Equity share
BASSAN	MANJIT	SINGH		'IN30051315038393	590	Equity share
MRS	MEENA	PRAKASHPARMAR		'IN30051315042984	500	Equity share
RAJEEV	KUMAR	GRANDHI		'IN30051315049387	70	Equity share
S		RAJA		'IN30051315052974	10	Equity share
SHIV	KUMAR	KALYANI		'IN30051315054202	15	Equity share
NEHA	VIVEK	JOSHI		'IN30051315057283	1	Equity share
S		SASIKUMAR		'IN30051315059290	100	Equity share
SUBIR	NAKULCHANDRA	BISWAS		'IN30051315062826	105	Equity share
AJAY		R		'IN30051315069630	102	Equity share
NILESH	SURESH	SONAWANE		'IN30051315075992	300	Equity share
KRUSHNADEVSINH	SUKHDEVSINH	ZALA		'IN30051315076622	100	Equity share
DEEP		KAUR		'IN30051315097997	25	Equity share
ANAMIKA		KUMARI		'IN30051315098240	200	Equity share
VEENA		SANKLA		'IN30051315106992	1	Equity share
T		RAJKANNAN		'IN30051315114110	13	Equity share
VINODKUMAR	KARTARMAL	HASANI		'IN30051315118424	50	Equity share
TUSHAR	K	VIRWADIA		'IN30051315120162	200	Equity share
SAHERA	ROMANA	TURABMEHDI		'IN30051315120306	6	Equity share

ANSARI	KHALID	MASUOODIA		'IN30051315128077	22	Equity share
NIRMAL	KUMAR	JAIN		'IN30051315130742	100	Equity share
DHEERAJ		KAPOOR		'IN30051315136764	2700	Equity share
RAJENDRA	KUMAR	MEHRA		'IN30051315142787	500	Equity share
MOTILAL	BHERULAL	JAIN		'IN30051315145522	100	Equity share
ASHIT	ROY	CHOUDHARY		'IN30051315147925	50	Equity share
SADA	SIVA	PHANIKUMARKANNEGOLLA		'IN30051315153450	100	Equity share
JAVERIMAL	HASTIMAL	MEHTA		'IN30051315178088	1000	Equity share
AJAY		BAJPAI		'IN30051315181622	750	Equity share
ARVIND		GAUR		'IN30051315184432	300	Equity share
DINESH		KENI		'IN30051315189573	1745	Equity share
A	MOHAMED	ABUBACKER		'IN30051315199500	250	Equity share
JEEVAN	KANJI	PATEL		'IN30051315201469	200	Equity share
KIRAN	P	PALECHA		'IN30051315202574	22	Equity share
DHARMA	RAJ	HARIHARASUBRAMANIAN		'IN30051315207519	571	Equity share
PRAKASH	BHAGWAN	PARMAR		'IN30051315227013	125	Equity share
TUSHAR	HIRALAL	CHORDIYA		'IN30051315236647	100	Equity share
SUNIL		SINGH		'IN30051315237912	21	Equity share
M		SARAVANAN		'IN30051315244647	11	Equity share
GANGANI	NILESHBHAI	P		'IN30051315248404	100	Equity share
VIKRANT	BALASAHEB	PATIL		'IN30051315251337	100	Equity share
JYOTI	VASANT	KAKADE		'IN30051315252315	100	Equity share
VIMLA	V	GANDHI		'IN30051315258506	200	Equity share
KHIMJIBHAI	JIVRAJBHAI	JASOLIYA		'IN30051315260329	350	Equity share
TULSIBHAI	JIVRAJBHAI	JASOLIYA		'IN30051315265373	350	Equity share
S		PRIYA		'IN30051315266850	45	Equity share
MEHLAM		BAMBOAT		'IN30051315279438	20	Equity share
RAORANE		RUPALI		'IN30051315279822	30	Equity share
TEJARAM				'IN30051315290626	250	Equity share
DILIP		WAGHELA		'IN30051315303248	150	Equity share
RAJESH	AVDESHKUMAR	GUPTA		'IN30051315315442	100	Equity share
NEELES	ASHOK	HENDRE		'IN30051315319622	24	Equity share
RAMESH	V	THAKKER		'IN30051315324637	500	Equity share
NITA		MAHAJAN		'IN30051315334235	400	Equity share
BIVA		JHA		'IN30051315335849	12000	Equity share
ASIS		MANDAL		'IN30051315343447	150	Equity share
DESAI	MUKESH	HIMATLAL		'IN30051315369830	25	Equity share
P		MUNISAMY		'IN30051315381282	100	Equity share
BHARATBHAI	LALJIBHAI	PATEL		'IN30051315392282	250	Equity share
SURUCHI	JAI	GATHANI		'IN30051315395673	400	Equity share
HARDEV		ZALA		'IN30051315396537	100	Equity share
SURESH	VIRJI	PATEL		'IN30051315397277	100	Equity share
YASHKUMARI	V	DAVE		'IN30051315425887	5	Equity share
MOHAMMED	ASGAR	ALI		'IN30051315463629	500	Equity share
RAKESH		VIJAY		'IN30051315464249	4000	Equity share
DARSHANA	DHARMESH	SHAH		'IN30051315474736	200	Equity share
PRABHUBHAI	GORDHANBHAI	MOTKA		'IN30051315485499	750	Equity share
SIVA	KUMAR	GANGI		'IN30051315491715	14	Equity share
RAMILA	PRAKASH	KHANDELWAL		'IN30051315507296	75	Equity share
AMRUTA	BAHAR	GAOKAR		'IN30051315509162	1	Equity share
NIKETA	H	PATEL		'IN30051315509896	60	Equity share
PADMAJA	S	PRABHU		'IN30051315582215	100	Equity share
KOKILABEN	MANUBHAI	SHAH		'IN30051315583484	1200	Equity share
VAISHALI	KIRANBHAI	BODIWALA		'IN30051315588536	200	Equity share
UMA	PATI	SINGH		'IN30051315590012	150	Equity share
SUNIL		SONI		'IN30051315594374	200	Equity share
JAYANT	S	MAHAMUNKAR		'IN30051315612044	200	Equity share
MOHAMMED	MUDASSIR	ANSARI		'IN30051315613400	1560	Equity share

APURBA	BHUSAN	BHADRA		'IN30051315633403	5	Equity share
SWATI	B	PHADKE		'IN30051315638922	50	Equity share
ANAND	SURESH	GUPTA		'IN30051315654475	2809	Equity share
MINTOO		GHOSH		'IN30051315655812	6	Equity share
RAVINDRA		SHARMA		'IN30051315656139	200	Equity share
NIKHIL	VIVEK	JOSHI		'IN30051315666049	10	Equity share
SUBRAMANI		KANNAN		'IN30051315695980	426	Equity share
KADU	RAMKRISHNA	BAGUL		'IN30051315709324	100	Equity share
PALLAVI	KAMLESH	DALVI		'IN30051315743829	60	Equity share
RENU		KUMARI		'IN30051315748263	150	Equity share
MOHD	SALEEM	POPATIYA		'IN30051315759997	300	Equity share
SHANKAR	PRASAD	LOHIA		'IN30051315816647	2400	Equity share
AVASHIA		KOMAL		'IN30051315846386	100	Equity share
NOEL		FERNANDES		'IN30051315867219	45	Equity share
DEBRAJ		LAHIRI		'IN30051315881322	270	Equity share
DHARMENDRA	KUMAR	SINGH		'IN30051315888253	1000	Equity share
RAJKUMARI	POPATLAL	KELLA		'IN30051315893694	100	Equity share
AMRISH		LAKHANPAL		'IN30051315899942	5	Equity share
MAHAVIR	HIRALAL	SINGHAVI		'IN30051315919919	100	Equity share
PARAS	PRABHULAL	MEHTA		'IN30051315938257	750	Equity share
ARUN		KILLA		'IN30051315971672	1000	Equity share
MANISH		BHANDARI		'IN30051315986268	200	Equity share
P	NAGASEKHAR	PALLAPOTHU		'IN30051315996366	500	Equity share
MEENA		SHAH		'IN30051316002984	100	Equity share
MEHUL	MAHENDRA	MANIAR		'IN30051316022429	150	Equity share
J		BALASUBRAMANIAM		'IN30051316038802	300	Equity share
PRASAD		DESHMUKH		'IN30051316040957	50	Equity share
JAGRUTI	BHAVESH	MEHTA		'IN30051316089118	600	Equity share
NIKITA		AGARWAL		'IN30051316097087	950	Equity share
BALACHANDRAN		K		'IN30051316099236	85	Equity share
MANOJ	KUMAR	GARG		'IN30051316116823	250	Equity share
SATYENDRA		KESARWANI		'IN30051316117933	250	Equity share
KUSHLA	NAND	NAUTIYAL		'IN30051316144860	1105	Equity share
PRADEEP		KUMBHOJE		'IN30051316152246	150	Equity share
AMIT		KAPOOR		'IN30051316153982	5	Equity share
SANTOSH	DAMODAR	LOLAM		'IN30051316192249	25	Equity share
VEENA		KANDHARI		'IN30051316221265	50	Equity share
KANCHAN	DHIRAJLAL	MALDE		'IN30051316225959	200	Equity share
BHUPENDRA		GOSAIN		'IN30051316227520	100	Equity share
GHANSHYAMKUMAR		CHANDORKAR		'IN30051316232123	37	Equity share
BHAWANISHANKAR	TARARAMJI	PRAJAPAT		'IN30051316238765	1000	Equity share
GURUPRASAD	R	HEGDE		'IN30051316272396	30	Equity share
BRIJESH	KUMAR	MANGAL		'IN30051316305457	125	Equity share
SHEELA	DAYANAND	SHENOY		'IN30051316316554	140	Equity share
MAHESH	SHANTILAL	PATIRA		'IN30051316319469	75	Equity share
ANAND		AGARWAL		'IN30051316329985	130	Equity share
JENIFER	A	BHOJANI		'IN30051316332722	50	Equity share
RAKESH	MANILAL	PATEL		'IN30051316342669	250	Equity share
JITENDRA		AGRAHARI		'IN30051316343209	15	Equity share
TARUN		KUMAR		'IN30051316351163	125	Equity share
ANITA		PRABHU		'IN30051316378090	3000	Equity share
VIKAS		KHATRI		'IN30051316386567	500	Equity share
AMIT		GHOSALKAR		'IN30051316391888	300	Equity share
GHANSHYAM	P	MISHRA		'IN30051316400498	90	Equity share
RAJIV		SACHDEVA		'IN30051316417526	300	Equity share
MADHAV	SITARAM	KARVE		'IN30051316424855	35	Equity share
S		PRAKASH		'IN30051316425332	20	Equity share
SANTOSH	MANGALSING	CHAVAN		'IN30051316430187	150	Equity share
S		RAJESH		'IN30051316437560	110	Equity share
PINA	CHETAN	VORA		'IN30051316441002	13000	Equity share

PUDOTA		INNAIAH		'IN30051316455693	25	Equity share
AMITABH		VERMA		'IN30051316475672	10	Equity share
CHITRA	HIREN	PARIKH		'IN30051316487002	632	Equity share
CHARUSHEELA		KALAN		'IN30051316491112	15	Equity share
HEMALI	ANAND	MANIAR		'IN30051316493665	50	Equity share
SOLANKI	RAMESH	P		'IN30051316495842	26	Equity share
VIKRAM		TALREJA		'IN30051316498425	200	Equity share
SANKET	S	KULKARNI		'IN30051316507585	50	Equity share
DHIRAJ	KUMAR	KOTHARI		'IN30051316510522	1000	Equity share
VINITA		KHEMKA		'IN30051316534692	15	Equity share
HEMENDRA	KANTILAL	MODI		'IN30051316556376	1	Equity share
MOHIT		MEHTA		'IN30051316556932	198	Equity share
J	K	PATEL		'IN30051316567675	300	Equity share
PATEL	JAGDISHKUMAR	TULSIDAS		'IN30051316578120	100	Equity share
PRANJALI	NITIN	KURALKAR		'IN30051316601117	1000	Equity share
SUSHANT		SAMANT		'IN30051316624112	3000	Equity share
MONTU	V	KASUNDRRA		'IN30051316627992	80	Equity share
MANOJ		KOMBISSAN		'IN30051316629407	25	Equity share
GAGAN	C	SINGH		'IN30051316642882	100	Equity share
VICKY	MOHANBIR	SINGH		'IN30051316651843	128	Equity share
AMOL	NAMDEO	PINJARI		'IN30051316655483	50	Equity share
PRAKASHCHANDRA	AMARNATH	SHUKLA		'IN30051316670499	101	Equity share
SOMA		GANGULY		'IN30051316710938	100	Equity share
SAMEER	RAFIQUE	DATEY		'IN30051316726394	16	Equity share
KAJAL	CHIRAG	LADOLA		'IN30051316738767	500	Equity share
ASHVINKUMAR	S	THAKOR		'IN30051316837593	765	Equity share
TEJINDER		KHURANA		'IN30051316838838	76	Equity share
HARI		MAHAJANI		'IN30051316874477	10	Equity share
AVTARSINGH		SIDHU		'IN30051316899572	40	Equity share
SHAH	ISHAN	DINESH		'IN30051316915822	500	Equity share
GEETA		KURUWATTI		'IN30051316922353	700	Equity share
RAJYAGURU	HEMALIBEN	ARVINDBHAI		'IN30051316936772	100	Equity share
ASHOK		SURANA		'IN30051316951692	151	Equity share
UMA		BINANI		'IN30051316971992	3000	Equity share
KESHAHA	PRASANNA	MS		'IN30051316978426	150	Equity share
P		SANTHOSHKUMAR		'IN30051316987387	50	Equity share
SATISH	SUBRAY	KAMAT		'IN30051317034424	76	Equity share
MUKKA	RADHA	RAMANAMURTHY		'IN30051317057073	1	Equity share
MAULIK	S	SHAH		'IN30051317087433	30	Equity share
UTTAM	D	NIKAM		'IN30051317148588	150	Equity share
JANMEJAY		GUPTA		'IN30051317171289	20	Equity share
JIGAR	CHANDRAKANT	SHAH		'IN30051317178008	200	Equity share
VICKY		TREHAN		'IN30051317182223	250	Equity share
ASHVINBHAI	P	PRAJAPATI		'IN30051317204157	35	Equity share
ARIJIT		ROY		'IN30051317213957	1	Equity share
RAMESH	KUMAR	HPATEL		'IN30051317219878	49	Equity share
M		ROOPA		'IN30051317227940	1	Equity share
MAHENDRA	A	GANGANI		'IN30051317235753	100	Equity share
P	M	RAMALINGAM		'IN30051317262088	1070	Equity share
JANVI	N	PANDYA		'IN30051317272389	50	Equity share
ANJANA		NIMESH		'IN30051317286025	15	Equity share
PRASHANT	SOMNATH	JADHAV		'IN30051317310749	200	Equity share
CHANDRA	MOULI	SARMAMAGANTI		'IN30051317328180	1000	Equity share
PRAVINCHANDRA	ANANDBHAI	DHOLAKIA		'IN30051317365627	100	Equity share
ELVIS	MANUEL	FERRAO		'IN30051317366236	150	Equity share
SHEFALEE		CHITTA		'IN30051317388136	750	Equity share
PORECHA	CHIRAG	VINODRAI		'IN30051317402349	200	Equity share
RASHMI	P	PANDA		'IN30051317417199	150	Equity share
MANAV	M	SHARMA		'IN30051317438514	20	Equity share
MANOJ	RAMCHANDRA	DURGE		'IN30051317444992	45	Equity share

S		KRISHNAN		'IN30051317501398	544	Equity share
SUDESH	SADASHIV	RATHOD		'IN30051317512374	100	Equity share
KRISHNA	CHAITANYA	MALLIPEDDI		'IN30051317513246	75	Equity share
USHA	R	THACKER		'IN30051317524570	5000	Equity share
VIPUL	R	MEHTA		'IN30051317544363	100	Equity share
JETHWANI		BHAGWAN		'IN30051317545702	100	Equity share
HEMANT	MOTILAL	CHOURSIA		'IN30051317552837	10	Equity share
AMARENDER		GUNDA		'IN30051317608845	40	Equity share
MISAL	BALASAHEB	SHANKARRAO		'IN30051317610605	50	Equity share
RAJESH	GHANSHAMDAS	TARANI		'IN30051317617242	1000	Equity share
MURALIMOHAN		JAYAKUMAR		'IN30051317619575	100	Equity share
RANJEET	KUMAR	TRIPATHI		'IN30051317625832	800	Equity share
APURVA	HASMUKHLAL	SHAH		'IN30051317645309	250	Equity share
RECKCY	FRANCIS	PETER		'IN30051317677182	25	Equity share
VIVEKA	NAND	BAHUGUNA		'IN30051317686632	1490	Equity share
SHANKAR	A	KULKARNI		'IN30051317694585	600	Equity share
K		KUMAR		'IN30051317707412	680	Equity share
FIRODIYA	AMIT	SANTOSH		'IN30051317739304	542	Equity share
JITENDRA	MOHANLAL	VARAHUF		'IN30051317748315	550	Equity share
MANOJ	SHRIKRISHNA	YEOLEKAR		'IN30051317759570	100	Equity share
NILESH	PRAVINCHANDRA	DOSHI		'IN30051317763775	700	Equity share
NAGATIMMARAJU		GOKAVARAPU		'IN30051317773857	500	Equity share
ARINDAM		SEN		'IN30051317779837	10	Equity share
HETAL	CHINTAN	VAGHANI		'IN30051317795492	200	Equity share
VIPIN		GUPTA		'IN30051317815798	40	Equity share
AJAY	G	SHARMA		'IN30051317868275	35	Equity share
SIDDHARTH		SUREKA		'IN30051317881252	220	Equity share
KESHAV	SOMAYA	PUTHRAN		'IN30051317892845	300	Equity share
AJAY	NATVARLAL	SHAH		'IN30051317913842	300	Equity share
MANOJ		PANDEY		'IN30051317917402	1000	Equity share
BHARATKUMAR	N	CHHOTAI		'IN30051317928126	150	Equity share
DEEPTI		GARG		'IN30051317976718	2000	Equity share
GHANSHYAM		GARG		'IN30051317977219	1000	Equity share
SUDHIR		SAHANI		'IN30051317984005	325	Equity share
HEMLATABEN	PARIMAL	PANCHAL		'IN30051317985606	200	Equity share
VEERANARAYANA		SIVAPURAM		'IN30051317994752	600	Equity share
KAUSHIK		PAUL		'IN30051318056042	300	Equity share
PRASAD	NILKANTH	GANU		'IN30051318056637	35	Equity share
SAKET		BIHARI		'IN30051318070088	199	Equity share
MATHEW	PM	ABRAHAM		'IN30051318071845	30	Equity share
LOKANATH				'IN30051318072402	500	Equity share
H	V	RAMANUJIAH		'IN30051318078519	387	Equity share
HARMIT	SINGH	ARORA		'IN30051318081030	140	Equity share
VANDANA		SHARMA		'IN30051318091366	150	Equity share
ASHA		KOTHARI		'IN30051318091420	1000	Equity share
CHANDRA	SHEKHAR	SHARMA		'IN30051318113479	20	Equity share
SHASHI		BHUSHAN		'IN30051318113518	1	Equity share
PRADEEP	KUMAR	AGGARWALHUF		'IN30051318118763	1400	Equity share
RAGHURAM		M		'IN30051318139769	1000	Equity share
AMIT	D	PARIKH		'IN30051318140914	1	Equity share
NARESH	K	C		'IN30051318165385	1250	Equity share
RAVITEJA		PALLAPROLU		'IN30051318201272	41	Equity share
SHAILESH	MAHASUKHLAL	SANGHAVI		'IN30051318230858	800	Equity share
NATWAR	LAL	KABRA		'IN30051318244588	300	Equity share
ANAMIKA		KANODIA		'IN30051318247676	300	Equity share
ADARSH		HURA		'IN30051318251497	1800	Equity share
MANUBHAI	OCHHAVLAL	SHAH		'IN30051318251528	900	Equity share
PURVI	A	SHAH		'IN30051318266064	1200	Equity share
E		SRIVANI		'IN30051318283137	35	Equity share
UJWAL	P	GHATE		'IN30051318289756	50	Equity share

MERCY		JOSE		'IN30051318305752	100	Equity share
UMA		KANOI		'IN30051318315967	5000	Equity share
JER	ANIMESH	CHANCHANI		'IN30051318321717	5600	Equity share
DHEERAJ		MEHRA		'IN30051318344548	120	Equity share
KARTIKKUMAR	RAMESHCHANDRA	THAKKER		'IN30051318365012	1000	Equity share
MOHAMMED	AMTARUL	FAZAL		'IN30051318365239	25	Equity share
RAMAN	KUMAR	SHARMA		'IN30051318380263	10	Equity share
PRAVEEN	KUMAR	CH		'IN30051318398448	300	Equity share
ADITYA	KUMAR	AGRAWAL		'IN30051318412782	200	Equity share
BARHATE	SUHAS	KAMALAKAR		'IN30051318432677	50	Equity share
ANANT		RAO		'IN30051318434822	50	Equity share
PROSUN	PROBIRKR	MUKHARJEE		'IN30051318437819	150	Equity share
VASUDEV		PRABHU		'IN30051318446934	500	Equity share
SURENDRA				'IN30051318448204	10	Equity share
GULSHAN	T	GYANCHANDANI		'IN30051318456232	100	Equity share
VIKAS		GOSWAMI		'IN30051318458516	250	Equity share
SANDEEP	RAMNIKLAL	DESAI		'IN30051318472387	200	Equity share
CHANDRANATHA		SHENOY		'IN30051318473978	500	Equity share
SUSHEELA		KAVADIA		'IN30051318474364	150	Equity share
KETAN	H	SHAH		'IN30051318480676	70	Equity share
SANTOSH	KUMAR	GUPTA		'IN30051318493584	1	Equity share
USHA		NIGAM		'IN30051318510182	100	Equity share
APURVA	M	SHAH		'IN30051318518117	700	Equity share
MANJUSHA		PRASANDAN		'IN30051318532552	1200	Equity share
PREM				'IN30051318534980	200	Equity share
ASHOK	BAPULAL	RUPARELIA		'IN30051318535466	355	Equity share
PRASHANT	YADAORAO	KUKDE		'IN30051318545082	10	Equity share
HARSHANANDAN		TRIVEDI		'IN30051318545602	850	Equity share
R	N	SKANDAKUMAR		'IN30051318568197	15	Equity share
DHILIP	KUMAR	K		'IN30051318573279	950	Equity share
PRASAD	NANDKUMAR	MANKAME		'IN30051318584022	25	Equity share
TEKCHAND	C	GIANCHANDANI		'IN30051318602687	900	Equity share
SAROJ		KUMAR		'IN30051318604525	100	Equity share
JAYESH	ESTATES	ANDENTERPRISESPVTLTD		'IN30051318605585	1360	Equity share
PRIKSHIT		SHARMA		'IN30051318638206	500	Equity share
LOVINA		COUTINHO		'IN30051318641685	100	Equity share
KARISHMA	AMIR	SUMAR		'IN30051318644082	200	Equity share
BHUMIKA	MADHUKAR	SAPRE		'IN30051318646770	50	Equity share
LAXMI		CHAURASIA		'IN30051318652235	100	Equity share
SANGEETA	RAJIV	PRITMANI		'IN30051318663192	600	Equity share
PRIYANKO		CHATTERJEE		'IN30051318675012	100	Equity share
URMILA	ASHOK	AGRAWAL		'IN30051318688697	700	Equity share
RAJU	GOPALKRISHNAN	IYER		'IN30051318704615	50	Equity share
ADITYA		KUMAR		'IN30051318709249	900	Equity share
LALIT	MOHAN	CHHIMWAL		'IN30051318711352	200	Equity share
BHOR	SAMEER	BHAGWAT		'IN30051318713634	100	Equity share
DHAWAL		TALREJA		'IN30051318717679	250	Equity share
PRITHA		SURELIA		'IN30051318717687	55	Equity share
RAJEEV	KUMAR	GUPTA		'IN30051318733695	1000	Equity share
JANKI		BHATT		'IN30051318754072	2286	Equity share
SAVITRI	MAHESH	KHAMITKAR		'IN30051318771826	100	Equity share
KANCHAN		PRUSTY		'IN30051318789762	100	Equity share
NARENDRA		MOHNOT		'IN30051318800293	200	Equity share
NIHAL	M	SHAH		'IN30051318805064	4000	Equity share
HEMENDRA	PURSHOTTAMDAS	SHAH		'IN30051318810395	7500	Equity share
SANJAY	VISHNU	SHIRKE		'IN30051318823359	50	Equity share
BHUPENDRA	N	PARMAR		'IN30051318832912	20	Equity share
ROHIT	NATVARLAL	RANA		'IN30051318835712	200	Equity share
RAJENDRA	P	NAYAK		'IN30051318848144	300	Equity share

DURGA	PRASAD	SINGH		'IN30051318852108	300	Equity share
POONAM				'IN30051318858254	50	Equity share
MAYURKANT	RAMNIKLAL	MANKAD		'IN30051318863549	200	Equity share
NILESH	G	GHAG		'IN30051318869527	75	Equity share
KIRITBHAI	KANTILAL	SHAH		'IN30051318876740	1000	Equity share
PAWANKUMAR	G	SHARMA		'IN30051318883297	6	Equity share
BIPINCHANDRA		BHATT		'IN30051318886668	3175	Equity share
RAJA				'IN30051318889976	7	Equity share
NIDHI		RUSTAGI		'IN30051318896330	600	Equity share
SUJATA	JAGANNATH	PAGARE		'IN30051318905150	34	Equity share
RAKESH		MANCHANDA		'IN30051318918589	1000	Equity share
PREETA		VARSHNEY		'IN30051318925012	2000	Equity share
MAYUR	RAMVILAS	KARWA		'IN30051318928102	625	Equity share
OM	PRAKASH	SHARMA		'IN30051318934409	100	Equity share
SHARMILI	K	GHATPANDE		'IN30051318936177	10	Equity share
NEELAM		SHARMA		'IN30051318937252	50	Equity share
RESHMA	SAGAR	SHAH		'IN30051318967548	485	Equity share
DEVANG	R	SHAH		'IN30051318968372	1900	Equity share
SUDHIR		MAHENDRA		'IN30051318974514	500	Equity share
SHUBH		GOEL		'IN30051318980437	130	Equity share
MANOJ	KUMAR	SINHA		'IN30051318980502	200	Equity share
GURSAGAR		SINGH		'IN30051318988159	200	Equity share
MATHURAI		MURALI		'IN30051318991902	1008	Equity share
NAKUL		MANCHANDA		'IN30051318997256	500	Equity share
BHARTI	PRAKASH	SHROFF		'IN30051319002995	100	Equity share
SAROJ		MAHESHWARI		'IN30051319013052	400	Equity share
DEVAL	J	KAPASI		'IN30051319044812	50	Equity share
SHAILESH	PREMCHAND	MUTHA		'IN30051319049802	500	Equity share
DEEPAK		OBERRAI		'IN30051319075440	1000	Equity share
SHRIKANT		R		'IN30051319078912	2	Equity share
SHEETAL		JAIN		'IN30051319082437	1000	Equity share
LAKHBIR	KAUR	SAWHNEY		'IN30051319091579	45	Equity share
SUDHEENDRA		R		'IN30051319093652	1000	Equity share
JIGNASA	HITESH	VASANI		'IN30051319124234	1000	Equity share
AKBAR		AHMED		'IN30051319138959	1	Equity share
K		BALACHANDER		'IN30051319171229	250	Equity share
SATHEESH		U		'IN30051319180852	40	Equity share
SAKTHIVEL		R		'IN30051319191193	200	Equity share
SHANTHIGRAMA	VASUDEVA	PRAKASHSANJU		'IN30051319194430	262	Equity share
SANGEETA	DINESHKUMAR	AMBAWAT		'IN30051319196906	1833	Equity share
MAITRI	MAYEE	SAMAL		'IN30051319200862	200	Equity share
SWATI		TAORI		'IN30051319223196	700	Equity share
SHAM		NAGARSEKAR		'IN30051319264399	10000	Equity share
ANSHUL		GUPTA		'IN30051319280185	100	Equity share
PRIYANK		AGARWAL		'IN30051319300120	250	Equity share
PRITI	NIRAV	DAVE		'IN30051319318637	1750	Equity share
JADHAV	SAVITA	SHIVAJI		'IN30051319334938	200	Equity share
JOSEPH	HENRY	DSOUZA		'IN30051319341978	100	Equity share
MANISHA		SABOO		'IN30051319342389	50	Equity share
JOSE	G	P		'IN30051319344655	1000	Equity share
ASHOK	KUMAR	SINHA		'IN30051319346502	100	Equity share
SHAH	HETAL	TEJAS		'IN30051319409396	10022	Equity share
KEVIN	MATHEW	VARGHESE		'IN30051319412826	70	Equity share
SHRIKANTHA		PADMANABHA		'IN30051319422282	7000	Equity share
GOPAL	LALCHAND	TALREJA		'IN30051319432292	1000	Equity share
JAGPAL		SINGH		'IN30051319448274	100	Equity share
SUCHITA	KIRAN	TIPNIS		'IN30051319460808	25	Equity share
PRASAD		AUGURI		'IN30051319470803	300	Equity share
SURENDER	KUMAR	GUPTA		'IN30051319475696	5	Equity share
LAKSHMY		HARIHARAN		'IN30051319495878	3955	Equity share

UMAKANT	HASMUKHLAL	PATEL		'IN30051319506614	50	Equity share
GAURAV		WALIA		'IN30051319507002	600	Equity share
HEMA	JIGNESH	KAPASI		'IN30051319550222	450	Equity share
JIGNESH	RAMNIKLAL	KAPASI		'IN30051319550248	900	Equity share
AMIT		MEHROTRA		'IN30051319556478	151	Equity share
TANMAY		GOLDER		'IN30051319558662	250	Equity share
BRADLEY		COLLACO		'IN30051319573436	450	Equity share
LABHUBHAI	P	JASANI		'IN30051319582001	3500	Equity share
SREENIVAS	L	ANGARI		'IN30051319593430	195	Equity share
VIJAYA	R	KAMATH		'IN30051319617109	1000	Equity share
ASHA	RANI	SRIVASTAVA		'IN30051319619024	100	Equity share
PRASAD		MEHTA		'IN30051319640106	50	Equity share
PI	SQUARE	MANAGEMENTPRIVATELIMI TED		'IN30051319648391	16800	Equity share
SHREYA	AARSH	MEHTA		'IN30051319649584	3000	Equity share
JYOTI		SINHA		'IN30051319668563	1	Equity share
RAMCHANDRA	S	BHANDARKAR		'IN30051319671359	250	Equity share
SUBRAMANIAN		VENKATRAMAN		'IN30051319695113	800	Equity share
PARTHA	CHINTAMANI	MATE		'IN30051319708020	345	Equity share
RAJENDRA		GOYAL		'IN30051319716564	100	Equity share
SHAH	BIJAL	JATINKUMAR		'IN30051319732693	100	Equity share
BIRENDRA	KUMAR	MISHRA		'IN30051319751772	250	Equity share
ANUJ		SHARMA		'IN30051319762891	20	Equity share
SNEHAL	K	PALA		'IN30051319790126	475	Equity share
V	S	SSURYAKIRANPEMMARAJU		'IN30051319792986	105	Equity share
MOHIT		KABRA		'IN30051319801328	100	Equity share
S	KAMAL	CHANDAR		'IN30051319804433	1000	Equity share
ABHIMANYU		MUDULI		'IN30051319864495	45	Equity share
SHANTANU		JHA		'IN30051319870327	50	Equity share
KRISHNAMOHANA	RAO	SUNKAVELLA		'IN30051319926997	300	Equity share
ROSE	MARY	MF		'IN30051319940652	1	Equity share
SEETHARAM	S	NAYAK		'IN30051319971682	450	Equity share
NEETABEN	M	DSOUZA		'IN30051319984679	1	Equity share
CHETAN	MORARJI	SAVLA		'IN30051319997407	50	Equity share
MAHENDRA	SINGH	SANKHLA		'IN30051320003365	170	Equity share
PRATAP	DHANRAJ	PATIL		'IN30051320004956	100	Equity share
MERLIN	S	THADATHIL		'IN30051320016171	5	Equity share
MINA		JHA		'IN30051320041264	200	Equity share
SHIRISHCHANDRA	A	SARAIYA		'IN30051320044572	100	Equity share
TRIVENI		BHANUSHALI		'IN30051320056828	100	Equity share
DAVE	SHREYAS	V		'IN30051320087695	5	Equity share
RAJA	VISWESWARA	RAODEVABHAKTUNI		'IN30051320093118	185	Equity share
PRANAV	KAMLAKAR	PILANKAR		'IN30051320097455	10	Equity share
MEHTA	BHAIRAVI	HIMANSHU		'IN30051320124378	500	Equity share
INDU		SUKHLECHA		'IN30051320125581	100	Equity share
MUDIT		SIKKA		'IN30051320149425	200	Equity share
KEVIN		CRASTA		'IN30051320149513	100	Equity share
BHANDARI	VAIBHAV	ANAND		'IN30051320159293	100	Equity share
SHAIENDRA		YADAV		'IN30051320175390	100	Equity share
ISHTIYAQ	AHMAD	BHAT		'IN30051320179681	50	Equity share
PRAFUL	MAHADEV	BHOIR		'IN30051320190079	300	Equity share
K		SIVAKUMAR		'IN30051320218042	20	Equity share
SUNIL	M	MANGAONKAR		'IN30051320227722	335	Equity share
SURENDRA	R	GOMASE		'IN30051320228571	225	Equity share
MADHUKUMAR		K		'IN30051320247927	52	Equity share
HARGEET		KAUR		'IN30051320257471	368	Equity share
S	SOPHIA	PANDIAN		'IN30051320278851	1	Equity share
SURESH		KUMAR		'IN30051320292911	220	Equity share
SANTHOSH	KUMAR	BS		'IN30051320294843	100	Equity share

SUDHIR		KUMAR		'IN30051320311091	437	Equity share
SHILPA	SHAILESH	KOTHARI		'IN30051320321431	2525	Equity share
SHARANAYYA	A	HIREMATH		'IN30051320360721	110	Equity share
DEVENDRA	D	ASHAR		'IN30051320411505	500	Equity share
KINJAL	SANJAY	MORAKHIA		'IN30051320415439	15000	Equity share
VENKATESH		ODURI		'IN30051320418666	1000	Equity share
PARBODH	KUMAR	JAIN		'IN30051320436281	100	Equity share
SANGEETA	KAMALKISORE	AGRAWAL		'IN30051320437240	20	Equity share
K	N	RAJU		'IN30051320461805	50	Equity share
ANKIT		GOYAL		'IN30051320470862	1000	Equity share
JEEVAN		VAZ		'IN30051320477499	1000	Equity share
BHAVI		VORA		'IN30051320501975	200	Equity share
S	V	MAKVANA		'IN30051320520560	100	Equity share
PONSINGH		S		'IN30051320523150	213	Equity share
JAYESH		SHAH		'IN30051320533821	500	Equity share
VIJAYA		SHADRI		'IN30051320555657	600	Equity share
JAYASEELAN		MARIAPPAN		'IN30051320564623	10	Equity share
ASHOK	KUMAR	SHARMA		'IN30051320572184	2000	Equity share
VIJAY		BALAKRISHNAN		'IN30051320573304	300	Equity share
ASHITABEN	YOGESHKUMAR	AKRUWALA		'IN30051320586964	4000	Equity share
MONI		KUMARI		'IN30051320595885	5000	Equity share
SUBHASH	PUNDALIK	NAIK		'IN30051320609989	105	Equity share
SADIQ		SHAIK		'IN30051320614484	1	Equity share
SUBRAMANIAN	VENKATA	SUBRAMANIAN		'IN30051320620458	28	Equity share
UDAY		MEHTA		'IN30051320621475	2300	Equity share
VAISHALI		MEHTA		'IN30051320624189	47312	Equity share
PRAFULLA	ARUN	MEHTA		'IN30051320624381	5400	Equity share
JYOTHI				'IN30051320624488	90	Equity share
RAKHIBEN	S	SHAH		'IN30051320627460	1000	Equity share
BHAWANI	SHANKAR	SHARMA		'IN30051320641279	150	Equity share
MANJULIKA		TRIVEDI		'IN30051320642857	200	Equity share
UDAY	ARUN	MEHTA		'IN30051320654137	900	Equity share
ANANDA	R	KUMBHAR		'IN30051320660939	49	Equity share
MANJUSHRI	G	TAORI		'IN30051320689207	2300	Equity share
ROHIN	MONISH	SHAH		'IN30051320691905	750	Equity share
RAJENDRA	SITARAMJI	RATHI		'IN30051320693443	500	Equity share
ASHOK	SAKHARAM	KAMBLE		'IN30051320693832	50	Equity share
DHARA	MEHUL	DUTIA		'IN30051320714398	150	Equity share
KOUSHIK		DUTTA		'IN30051320740432	24	Equity share
DEEPAK		JAIN		'IN30051320792257	100	Equity share
VIKAS		PAHARE		'IN30051320793223	150	Equity share
BHARATBHAI	SHAMBHUDAS	PATEL		'IN30051320803957	15	Equity share
A		SELVARAJ		'IN30051320820347	4	Equity share
ARUNKUMAR	GIRDHARLAL	MEHTA		'IN30051320821309	88	Equity share
SUMIT		KUMAR		'IN30051320843025	151	Equity share
PARSHURAM	LAKHAMA	PATIL		'IN30051320847421	80	Equity share
KAUSHIK	J	AGRAWAL		'IN30051320878068	150	Equity share
MOHD		SHAFAY		'IN30051320880114	500	Equity share
R		RAGHUNATHAN		'IN30051320886324	1	Equity share
MANU		GARG		'IN30051320893047	100	Equity share
MILAN	P	TADKOD		'IN30051320916817	42	Equity share
BINAY	KUMAR	SINHA		'IN30051320929992	60	Equity share
BHIRUD	BHAVESH	ULHAS		'IN30051320935023	500	Equity share
ARVIND	J	JADHAV		'IN30051320939750	600	Equity share
SATISH	M	MAHAMBREY		'IN30051320962370	100	Equity share
RASHMI		JAIN		'IN30051320987941	2000	Equity share
MANOJ		WADHAWAN		'IN30051320996231	3640	Equity share
RANI	MARIA	MANJU		'IN30051321001109	850	Equity share
ANKIT	KUMAR	AGARWAL		'IN30051321027152	200	Equity share
JOSHI	SUPRABHA	SUDHAKAR		'IN30051321040824	600	Equity share

RITA	KETAN	MEHTA		'IN30051321046485	1000	Equity share
RITU		SINHA		'IN30051321058363	500	Equity share
VENKATA	SUBBARAO	NADHAVAJHALA		'IN30051321058525	500	Equity share
S	MOHAMED	RISWANALI		'IN30051321059083	1	Equity share
ANANT	NARAYAN	CHOUDHARY		'IN30051321061781	100	Equity share
JAINENDRA	PRATAP	SINGH		'IN30051321064093	20	Equity share
RISHI		PURWAR		'IN30051321071241	27777	Equity share
SANTOSH	KANT	SHIVHARE		'IN30051321079643	50	Equity share
FALGUNI		GANDHI		'IN30051321087223	1055	Equity share
ANUP		SOMASEKHARAN		'IN30051321093834	586	Equity share
PRIYA	K	MHASKAR		'IN30051321095483	30	Equity share
GEETA		SINGHAL		'IN30051321103840	1000	Equity share
BIPINBHAI	CHAGANLAL	JARIWALA		'IN30051321109210	425	Equity share
VINOD		SHARMA		'IN30051321111544	450	Equity share
JASWANTLAL	C	KOTHARI		'IN30051321114784	400	Equity share
ARUNKUMAR		V		'IN30051321122872	26	Equity share
BHARAT	G	KARIA		'IN30051321136873	400	Equity share
UMED	SINGH	BAID		'IN30051321147457	21000	Equity share
RAJKUMARI		BAID		'IN30051321147465	21000	Equity share
SANJAY	DHIRAJLAL	GANDHI		'IN30051321162091	750	Equity share
CHIRAG	KUMAR	HLAVANA		'IN30051321171221	100	Equity share
VANITA	KIRTI	GALA		'IN30051321172458	100	Equity share
KISHOR		NARKAR		'IN30051321173266	1700	Equity share
RATNAKAR	M	CHINCHKAR		'IN30051321180878	80	Equity share
LAHERCHAND	K	NAGDA		'IN30051321198547	50	Equity share
BENNY		JOSEPH		'IN30051321233793	200	Equity share
VIPUL	M	JUTHANI		'IN30051321240029	50	Equity share
DARPAN	D	DHOLAKIA		'IN30051321257069	115	Equity share
KANTIBHAI	A	PATEL		'IN30051321261104	700	Equity share
ROHAN	R	SHAH		'IN30051321296127	6300	Equity share
PRADIP	CHHABILDAS	GANDHI		'IN30051321308312	100	Equity share
NARENDRA	R	PAMANI		'IN30051321312367	2750	Equity share
DEVENDRA		GODHWANI		'IN30051321315859	45	Equity share
ASHWINI	M	SHINDE		'IN30051321321541	50	Equity share
BELA		KUMARI		'IN30051321331795	90	Equity share
RAJEEV		SAXENA		'IN30051321334757	20	Equity share
ROHIT		JAGNANI		'IN30051321341928	1200	Equity share
DAGA	GAURAV	ANIL		'IN30051321376696	50	Equity share
JITENDRA	KUMAR	PATEL		'IN30051321404474	150	Equity share
VARSHA		DODAKE		'IN30051321420851	135	Equity share
REVATHY		SADHASIVAN		'IN30051321423740	7500	Equity share
BHAVIN	S	SHAH		'IN30051321426279	250	Equity share
USHA	SHIVKUMAR	AGARWAL		'IN30051321428405	5000	Equity share
PARSHOTTAM	RAVJIBHAI	PATEL		'IN30051321437273	400	Equity share
NAKUL		BIND		'IN30051321439845	1518	Equity share
SUSHANT		DIXIT		'IN30051321446694	100	Equity share
MANOJ		GHOSH		'IN30051321452289	150	Equity share
JAYANTHI				'IN30051321458479	1	Equity share
AMIT		KUMAR		'IN30051321463974	1	Equity share
SUJEET		KUMAR		'IN30051321464098	1	Equity share
USHA	PRABHAKAR	JOSHI		'IN30051321472209	57	Equity share
NITIN		THAKKAR		'IN30051321474212	2	Equity share
SANJAY	KESARIMAL	OSWAL		'IN30051321483052	650	Equity share
PATEL	PRAVINKUMAR	I		'IN30051321485259	500	Equity share
CHETAN	NATHA	MALUSARE		'IN30051321486501	40	Equity share
BHARTIBEN	JASVANTRAI	MEHTA		'IN30051321488257	50	Equity share
DARSHANKUMAR	NATHALAL	BHALODIYA		'IN30051321498011	100	Equity share
RITESH		SINHA		'IN30051321506422	500	Equity share
GITA	NITIN	SHETH		'IN30051321508456	2500	Equity share
KAJAL	RAJESH	VADODARIYA		'IN30051321510573	1000	Equity share

AANAL		VORA		'IN30051321516109	1000	Equity share
AMI	Y	KOTHARI		'IN30051321524297	1500	Equity share
NANDLAL	KARSHANBHAI	MAKADIA		'IN30051321526768	25	Equity share
SHAILESH	C	SHETH		'IN30051321528151	250	Equity share
MANSI		AMIN		'IN30051321545365	1000	Equity share
NAMRATA		DIXIT		'IN30051321555609	5000	Equity share
HARSHAD		AJUGIA		'IN30051321562558	500	Equity share
SHIVPAL		SINGH		'IN30051321562687	229	Equity share
DEEPAK	J	KUKREJAHUF		'IN30051321565533	18	Equity share
VITENDRA	DEVIDAS	GOVEKAR		'IN30051321572012	100	Equity share
PRIYADARSHINI				'IN30051321581218	101	Equity share
DILIP		KULKARNI		'IN30051321605544	100	Equity share
AJAY	DINKAR	DAVID		'IN30051321625907	2000	Equity share
RICHA		TATIA		'IN30051321628905	70	Equity share
PARAS	NITIN	SANGHVI		'IN30051321634410	100	Equity share
RAM	BABU	MEHROTRA		'IN30051321651098	100	Equity share
GARGI	A	PATIL		'IN30051321656464	120	Equity share
SUDHA	MAHESH	CHAUDHARY		'IN30051321680577	250	Equity share
BALACHANDRAN	MADHAVAN	NAIR		'IN30051321682396	53	Equity share
BHARAT	SHAMALDAS	MEHTA		'IN30051321699914	555	Equity share
KASHMIRI	LAL	KHUNGER		'IN30051321708575	300	Equity share
PALAK	K	KOTHARI		'IN30051321710256	20	Equity share
ANIL	KUMAR	P		'IN30051321718267	1000	Equity share
CHANDAN	JITUL	MEHTA		'IN30051321724583	1000	Equity share
BYAS		SHARMA		'IN30051321734828	300	Equity share
RUPAL		GANGAR		'IN30051321743082	500	Equity share
PRAKASH	CHANDRA	BARUA		'IN30051321746755	175	Equity share
SANJAY		GAVANDE		'IN30051321749740	2	Equity share
HITESH		SHARMA		'IN30051321750990	500	Equity share
DEEPAK	KUMAR	PANDEY		'IN30051321768498	3	Equity share
NAVIN	M	VAIDYA		'IN30051321777111	10	Equity share
S		KOTTESWARI		'IN30051321783932	35	Equity share
NEIL		PATEL		'IN30051321784267	1000	Equity share
KEDARNATH		TRIPATHI		'IN30051321785616	100	Equity share
BHAVANA		KAPADIA		'IN30051321787128	300	Equity share
NEELAM		SHARMA		'IN30051321795224	1001	Equity share
NARENDRA	KUMAR	KANJIYA		'IN30051321803357	350	Equity share
RATAN	LAL	MANDHANI		'IN30051321822037	300	Equity share
UMA		PECHETTY		'IN30051321829959	30	Equity share
NAGESH		SHARMA		'IN30051321839340	150	Equity share
URVASHI	GOPAL	TALREJA		'IN30051321850329	6500	Equity share
MANORANJAN		PRASAD		'IN30051321854228	500	Equity share
RAVINDRA	KUMAR	PAREEK		'IN30051321855913	52748	Equity share
ASHOAK		PARASRAMPURIYA		'IN30051321856633	2000	Equity share
MANVENDRA		SINGH		'IN30051321871877	2500	Equity share
SRINIVAS		VISSAPRAGADA		'IN30051321872744	100	Equity share
JAGAT	P	SHAH		'IN30051321878039	1000	Equity share
JAYESH	N	MEHTAHUF		'IN30051321878803	2400	Equity share
SANDIP	M	PATEL		'IN30051321883683	1000	Equity share
MANDA	RAJENDRA	BORA		'IN30051321884856	300	Equity share
MAHENDRA		CHHAJED		'IN30051321885394	1000	Equity share
RITA	J	SOLANKI		'IN30051321912227	100	Equity share
ANUPAM		MOHANTY		'IN30051321919069	100	Equity share
RAM	KRISHNA	JAGNANY		'IN30051321939060	35	Equity share
DIL	SHAILESH	SHAH		'IN30051321941654	9000	Equity share
MEGHNA		HALDER		'IN30051321945649	5000	Equity share
TAPAN	KUMAR	MUKHERJEE		'IN30051321947675	20	Equity share
MOTAMARRI	SHIVA	SANDEEP		'IN30051321963232	26	Equity share
LALITHA		BHAT		'IN30051321971021	400	Equity share
MAHENDRA		BHANDARI		'IN30051321971169	700	Equity share

NOEL		T		'IN30051321976905	21	Equity share
JAYANT	GOPAL	FARSWANI		'IN30051321980338	1000	Equity share
MEETU		SHUKLA		'IN30051321991469	40	Equity share
SHAMBHU	SHARAN	ROY		'IN30051321993567	70	Equity share
SHOBHANABEN	L	RUDANI		'IN30051322004117	100	Equity share
PARVATI	DEVI	PASARI		'IN30051322005396	5000	Equity share
MANOJ		VERMA		'IN30051322009654	400	Equity share
GORAKSHANATH	J	KANADE		'IN30051322018229	100	Equity share
RAJASHEKHAR		KASTURI		'IN30051322021618	1	Equity share
JANARDAN		PANDAY		'IN30051322023206	5	Equity share
K		UDHAYAKUMAR		'IN30051322030354	150	Equity share
MANISH	BACHUBHAI	THAKKAR		'IN30051322032241	500	Equity share
PARVEEN		KUMAR		'IN30051322046430	100	Equity share
PIYA		SAINI		'IN30051322051743	3000	Equity share
DAKSHA	CHETAN	GADA		'IN30051322072136	300	Equity share
PRATIK	MILIND	SAKHALKAR		'IN30051322083811	1000	Equity share
ADDAGADA	MANI	KUMARI		'IN30051322090862	100	Equity share
AVINASH	AJAYMITRA	UPADHYAY		'IN30051322094402	1000	Equity share
APURVA	M	SHAHHUF		'IN30051322095392	200	Equity share
SANDEEP	A	S		'IN30051322100027	250	Equity share
AMIT	PRASAD	GUPTA		'IN30051322103888	11	Equity share
LINCY		CYRIAC		'IN30051322110434	150	Equity share
HARSHUL	G	CHAUHAN		'IN30051322134235	200	Equity share
KAVITA		SHARMA		'IN30051322137112	31	Equity share
MURUGANANTHAM		S		'IN30051322138999	5	Equity share
M	Z	IFTEKHARAHMED		'IN30051322155098	200	Equity share
MONIKANDAN		S		'IN30051322157794	5	Equity share
LOKESH		KUMAR		'IN30051322158295	1000	Equity share
A		THANGAVELU		'IN30051322158406	5	Equity share
ROSHNI		AGRAWAL		'IN30051322159347	100	Equity share
S		RAJA		'IN30051322166893	5	Equity share
YASH	ARVIND	JAIN		'IN30051322177739	670	Equity share
KAVYA		SHANKAR		'IN30051322185097	705	Equity share
TEJAS	NITIN	SHETHHUF		'IN30051322185763	194444	Equity share
AMALRAJ		G		'IN30051322187610	5	Equity share
BHARTI		KUMARI		'IN30051322190200	50	Equity share
CHANDNI		JAIN		'IN30051322193273	500	Equity share
PARIKH	DILIPKUMAR	KALIDAS		'IN30051322206075	100	Equity share
DINESHCHANDRA		SHETTY		'IN30051322207297	50	Equity share
NIMMAGADDA		BHUJATHA		'IN30051322207640	9974	Equity share
JAYANTA		BERA		'IN30051322217944	70	Equity share
H		RAHAMATH		'IN30051322224933	5	Equity share
C	ANCHANA	DEVI		'IN30051322225418	40	Equity share
DHARMENDRA	KUMAR	VARMA		'IN30051322226693	100	Equity share
GUNDETI	RAJU	NANDIAIAH		'IN30051322228863	1200	Equity share
RADHESHYAM		NAGAR		'IN30051322231553	5	Equity share
VINAY		AGGARWAL		'IN30051322232345	2505	Equity share
PRADEEP	PRAKASH	ARADHYE		'IN30051322236293	25	Equity share
PURNACHANDRA	RAO	NADAKUDITI		'IN30051322237884	130	Equity share
RUTVIK	M	UPADHYAY		'IN30051322240110	100	Equity share
PINKY	B	SHAH		'IN30051322255026	2000	Equity share
SUNITA		SHARMA		'IN30051322270058	200	Equity share
RAMAWATAR	RAMNIVAS	SHARMA		'IN30051322271946	140	Equity share
HEMANT		JOGLEKAR		'IN30051322272230	160	Equity share
UDHAYAKUMAR		R		'IN30051322273224	5	Equity share
GAUTTAM	KUMAR	MISHRA		'IN30051322273499	250	Equity share
SOUNDARARAJAN		A		'IN30051322277437	5	Equity share
NIDHI		PAWAR		'IN30051322281562	180	Equity share
PRAKASH	SUGANCHAND	TATIYA		'IN30051322290709	100	Equity share
MEMON	SIRAJBHAI	H		'IN30051322291302	100	Equity share

ASHOKBHAI	G	MALI		'IN3005132293228	285	Equity share
AALAP	S	SHAH		'IN30051322302544	400	Equity share
NIYAZUDEEN		V		'IN30051322306513	11	Equity share
RAMA		SHANKAR		'IN30051322311490	200	Equity share
PAYAL	NUNESNITIN	RADIA		'IN30051322315934	400	Equity share
SHRUTI		GOYAL		'IN30051322333869	500	Equity share
YADAO	D	BISEN		'IN30051322339191	150	Equity share
RATHISH		NAIR		'IN30051322349935	300	Equity share
ANANTHA	PADMANABHA	RS		'IN30051322351018	500	Equity share
ASHOK		KUMAR		'IN30051322351882	200	Equity share
PRIYANKA		SHARMA		'IN30051322352310	1143	Equity share
SWAPNIL	VINOD	JOSHI		'IN30051322355572	100	Equity share
JITENDER	KUMAR	BAJAJ		'IN30051322357726	250	Equity share
SUDHIR	V	DONGRE		'IN30051322360947	250	Equity share
ARUN	MEHRA	HUF		'IN30051322362065	300	Equity share
SHIVPRAKASH		CHHIPA		'IN30051322367990	100	Equity share
MANJU		CHOUHDARY		'IN30051322370311	9000	Equity share
A		CLARA		'IN30051322375088	5	Equity share
CHINTAN	N	SHAH		'IN30051322396423	220	Equity share
ANJU	R	BOHRA		'IN30051322396618	400	Equity share
S	N	JHAANDSONSHUF		'IN30051322400089	15000	Equity share
PRITI		BAGARIA		'IN30051322409883	4000	Equity share
P	V	CHAITANYATEJREDDY		'IN30051322413012	1000	Equity share
DHIRAJ	KUMAR	MISHRA		'IN30051322413797	10	Equity share
APARNA		JOGLEKAR		'IN30051322413836	600	Equity share
SWATI		MISHRA		'IN30051322414259	80	Equity share
SATIBEN	M	OEDARA		'IN30051322424588	420	Equity share
JEETHENDRA		NARANG		'IN30051322425950	250	Equity share
VINAYAK	D	SHINDE		'IN30051322431405	350	Equity share
VASANTLAL	M	ZOTAHUF		'IN30051322438868	15000	Equity share
VASANTLAL	M	ZOTA		'IN30051322441683	10000	Equity share
SIVAGAMI		P		'IN30051322445960	16666	Equity share
NEELAM		DEVI		'IN30051322449464	10	Equity share
NATARAJ		G		'IN30051322450660	300	Equity share
TEJAS	P	SHAH		'IN30051322460708	500	Equity share
ROHINI	K	SAVLA		'IN30051322463340	225	Equity share
SYED	MUHAMED	IRFAN		'IN30051322467980	210	Equity share
KESHAVA	RAMAN	L		'IN30051322482155	167	Equity share
ANU		MISHRA		'IN30051322483615	400	Equity share
MURLIDHAR	H	REDKAR		'IN30051322484925	100	Equity share
SANJAY	VAMAN	LIMAYE		'IN30051322485418	2000	Equity share
LALITA		JAIN		'IN30051322485856	50	Equity share
NASEEMA				'IN30051322488700	4	Equity share
NIKUNJ	JITENDRA	KARIA		'IN30051322492618	600	Equity share
NAMRATA		WAGHELA		'IN30051322494302	100	Equity share
RAJARAM		E		'IN30051322494433	500	Equity share
P		GANGESWARI		'IN30051322498391	5	Equity share
MAHESH	PUTTANNA	NAYAK		'IN30051322501662	300	Equity share
SABA		SAGHEER		'IN30051322506150	50	Equity share
R		MUKUNDHAN		'IN30051322507886	16766	Equity share
MALARKODI		R		'IN30051322508387	17166	Equity share
UDAYAN		UPADHYAY		'IN30051322511578	1000	Equity share
MEGHA		CHHAJER		'IN30051322517079	20	Equity share
VIKRANT	ARUN	DOLAS		'IN30051322517548	500	Equity share
SUBRAMANIAN		MADHESWARAN		'IN30051322538592	20	Equity share
SHEPHALI	NANDAN	ROY		'IN30051322542895	1000	Equity share
VAISHALI	BACHYU	PALAV		'IN30051322545422	50	Equity share
RAJNISH		KUMAR		'IN30051322548818	80	Equity share
AMIN	PARUL	N		'IN30051322552919	450	Equity share
M		DHAMOTHRAN		'IN30051322559311	5	Equity share

ABHAY				'IN30051322559830	200	Equity share
SUNEELA	MOHAN	GADKARI		'IN30051322563873	1600	Equity share
MEDHA	SYDNEY	RODRICKS		'IN30051322571200	500	Equity share
KUSUM		DHAMA		'IN30051322582232	500	Equity share
KHAMOSH	K	SHAH		'IN30051322584298	100	Equity share
R		MUTHUKUMAR		'IN30051322590683	5	Equity share
ANUP		NAIR		'IN30051322592931	100	Equity share
NITI	ASHISH	RUPAREL		'IN30051322601219	180	Equity share
SOMNATH		DUTTA		'IN30051322621837	1000	Equity share
PRESHIT		GIRI		'IN30051322632496	1	Equity share
PRANAV		VYAS		'IN30051322633366	111	Equity share
RAVITEJA		YAKAMA		'IN30051322637703	10	Equity share
AMIT		RUSTAGI		'IN30051322638097	5000	Equity share
C		ARCHANADEVI		'IN30051322638860	40	Equity share
RACHARLA	VIJAY	KUMAR		'IN30051322640599	55	Equity share
AUSHNA		LEPCHA		'IN30051322651912	200	Equity share
YOGESHA	I	N		'IN30051322657356	40	Equity share
NIKILAA		M		'IN30051322663830	100	Equity share
SHANTHI		RAMAKRISHNAN		'IN30051322665276	100	Equity share
SEEMA	CHANDRAKANT	WANI		'IN30051322675534	200	Equity share
MUKESH	O	AGARWAL		'IN30051322675702	45	Equity share
MANJULA	ASHOK	PALIWAL		'IN30051322678464	70	Equity share
VINIT	KUMAR	JAIN		'IN30051322679192	200	Equity share
SATISH	GOPAL	SHENOY		'IN30051322684419	1000	Equity share
KETKI		BAMNE		'IN30051322685251	18	Equity share
PANKAJ		BHATT		'IN30051322692451	700	Equity share
MADHUMATHI		NADAR		'IN30051322692648	30	Equity share
GOVINDASAMY		SINGARAVELU		'IN30051322693665	5	Equity share
K		SUDHIR		'IN30051322694027	3	Equity share
JIMIT		SHELAT		'IN30051322694449	100	Equity share
AKHLAQUE	AHMAD	RAHAMTULLAHSHAIKH		'IN30051322697572	5	Equity share
UDIT		SHELAT		'IN30051322698436	2100	Equity share
T	S	UDHAYAKUMAR		'IN30051322712566	3	Equity share
BABU	KANNAN	MUDLIYAR		'IN30051322712814	15	Equity share
SITESH	KUMAR	AGRAWAL		'IN30051322717432	20	Equity share
NANDANKUMAR	NIRANJAN	ROY		'IN30051322719354	2500	Equity share
SHILPA	MAHESH	NAYAK		'IN30051322727395	1100	Equity share
SHAIKH	ALTAMASH	AHEMADASIF		'IN30051322733971	2	Equity share
SATISH		KUMAR		'IN30051322741963	15	Equity share
KRIPA		KOTAK		'IN30051322742249	1000	Equity share
JOHN	CHRISTOPHER	V		'IN30051322743643	10	Equity share
BAISAKHI	DHAR	ROY		'IN30051322743750	3	Equity share
JEETU	HARILAL	BHATIA		'IN30051322746470	100	Equity share
KAUSHAL	SANJAY	OSWAL		'IN30051322757873	25	Equity share
NISHITA	BHAVIN	GANDHI		'IN30051322759703	800	Equity share
VISHAL	SHARAD	SHAH		'IN30051322762606	1000	Equity share
VISHAL	SHARAD	SHAH		'IN30051322762614	5000	Equity share
R		BALACHANDRAN		'IN30051322763211	4	Equity share
USHABEN	A	SHAH		'IN30051322765243	300	Equity share
NARESHKUMAR	P	BHANSALI		'IN30051322766658	75	Equity share
VIJAY	KUMAR	SINGALHUF		'IN30051322771527	600	Equity share
YATIN	A	DURGE		'IN30051322772283	30	Equity share
HARISH		CHANDER		'IN30051322777191	1100	Equity share
AGRAWAL	PRAKRATI	ANILKUMAR		'IN30051322777450	2000	Equity share
CHIRAGKUMAR	I	PRAJAPATI		'IN30051322777476	32	Equity share
SUNISCHOY		GHOSH		'IN30051322778047	8	Equity share
NIKESH	CHHEDA	HUF		'IN30051322787523	500	Equity share
SRIYA		SEN		'IN30051322792598	400	Equity share
RAJIV		JHA		'IN30051322807547	300	Equity share
KARUPPASAMY		ARUMUGAM		'IN30051322810279	2500	Equity share

SUDIPTO		MONDAL		'IN30051322812712	20	Equity share
MOHD		ABDUL		'IN30051322813094	60	Equity share
N		INIYAN		'IN30051322819323	2	Equity share
HARSHITA				'IN30051322820472	150	Equity share
PREM	KANT	JHA		'IN30051322825436	200	Equity share
KISHORE	DIGAMBAR	RAORANE		'IN30051322842212	1200	Equity share
SAPNA	M	NAWALAKHA		'IN30051322847894	200	Equity share
RUSHIKESH		PAWAR		'IN30051322851334	1250	Equity share
PRIYA	C	SHAH		'IN30051322856240	200	Equity share
NITESH		GANATRA		'IN30051322860592	150	Equity share
DHARMARAJAN		M		'IN30051322863101	40	Equity share
CHITRA		SHARMA		'IN30051322873118	100	Equity share
K		THIRUMURUGAN		'IN30051322875759	4	Equity share
JYOTI	KUMARI	GUPTA		'IN30051322886937	120	Equity share
SWETA	KETAN	PAREKH		'IN30051322895816	2500	Equity share
SWETA	ASHISH	NATHANI		'IN30051322909621	120	Equity share
T	M	ANUPKUMAR		'IN30051322916877	3	Equity share
KARTHIK		T		'IN30051322921429	10	Equity share
RASHMI	ABHISHEK	AGRAWAL		'IN30051322922567	120	Equity share
DEEPAKKUMAR	JAYANTILAL	SHAH		'IN30051322935312	255	Equity share
HASMUKH	NANDLAL	DESAI		'IN30051322953206	1500	Equity share
SHIV	KUMAR	AGARWAL		'IN30051322973420	1000	Equity share
NEELA	J	PATEL		'IN30051322977086	200	Equity share
JAYANTILAL	J	PATEL		'IN30051322977094	100	Equity share
PAYAL		ROY		'IN30051322994739	100	Equity share
SHIVANSHU		KHANNA		'IN30051323024925	150	Equity share
NARESH		SHAH		'IN30051323028742	600	Equity share
PAULOMI	NARESH	SHAH		'IN30051323028759	350	Equity share
HARKISHAN	JEET	SINGH		'IN30051323030840	13	Equity share
B	K	ARVIND		'IN30051323032546	20	Equity share
RISHIT	BHAVESHBHAI	MEHTA		'IN30051323047040	250	Equity share
KAVITHA		M		'IN30051323052727	3	Equity share
JAYESH	V	SADHANI		'IN30051323064711	25	Equity share
BHADIYADRA	MANISH	Y		'IN30051323065941	2	Equity share
NEERAJ		PANDEY		'IN30051323070195	1	Equity share
SHALINI		PANDEY		'IN30051323071501	1000	Equity share
PRATIK	B	UPADHYAY		'IN30051323092444	19	Equity share
SHARAYU	UTTAM	GHARGE		'IN30051323100029	100	Equity share
DABHI	BHARAT	SOMABHAI		'IN30051323102350	400	Equity share
ASHISH		RANJAN		'IN30051323105830	1001	Equity share
SRIVIDHYA		R		'IN30051323111248	10	Equity share
MOHD	AZHAR	ASGARALIANSARI		'IN30051323112722	300	Equity share
SENTHILKUMAR		G		'IN30051323120819	6	Equity share
ASHOK	KUMAR	PATEL		'IN30051323121024	2500	Equity share
CHANDRA	KALA	VIJAY		'IN30051323124461	250	Equity share
VIJAY	KUMAR	VERMA		'IN30051323125972	100	Equity share
JAYESH	ANANTRAY	UDANI		'IN30051323127146	200	Equity share
RAJUL	RAJU	KAPADIA		'IN30051323127689	500	Equity share
SARIKA		AWASTHI		'IN30051323135874	1000	Equity share
DOLLY	CHIRAG	FICHADIYA		'IN30051323137771	80	Equity share
MAYANKKUMAR	ASHOKBHAI	SEDANI		'IN30051323139628	150	Equity share
NIKHIL	A	SOLANKI		'IN30051323150138	1	Equity share
ARCHANA	ANAND	JOSHI		'IN30051323162258	100	Equity share
MANDAR		KALE		'IN30051323164696	25	Equity share
MEDURI		SAIVILI		'IN30051323165496	50	Equity share
VISHNUPRIYA		K		'IN30051323166841	4110	Equity share
RAGHO	KESHAV	JADHAV		'IN30051323171302	200	Equity share
SANJAYKUMAR		SHARMA		'IN30051323171468	100	Equity share
KAILASHNATH	B	YADAV		'IN30051323172887	100	Equity share
ADWAIT		ATHALYE		'IN30051323173429	3	Equity share

NEHLANI	HEMA	HARISH		'IN30051323177227	300	Equity share
VIRENDRASINH	K	JADEJA		'IN30051323197635	10	Equity share
VIKASH		MEHROTRA		'IN30051323207605	200	Equity share
RANJANBEN	YOGESHBHAI	PATEL		'IN30051323208309	911	Equity share
DRISHTI		KHANNA		'IN30051323216051	69	Equity share
DEENESH		SHAH		'IN30051323222451	100	Equity share
CHANDRA	BHUSHAN	KUMAR		'IN30051323227610	15	Equity share
HITENDRA		MEHTA		'IN30051323231235	250	Equity share
BHAVANA	CHANDRAKANT	DALVI		'IN30051323231489	105	Equity share
KARTHIKEYAN		M		'IN30051323236436	100	Equity share
NIDHI		KHAN		'IN30051323238921	175	Equity share
GAJJALA	MALLIKARJUNA	REDDY		'IN30051323259642	100	Equity share
NILESH	KAILASHCHANDRA	JAIN		'IN30051323268659	320	Equity share
SRINIVASA	RAO	JAGARLAMUDI		'IN30051323283465	2100	Equity share
MADANLAL	CHAMPAKLAL	LUHAR		'IN30051323289001	100	Equity share
MADHULIKA		CHOUHDARY		'IN30051323290405	300	Equity share
PARUL	YOGESHBHAI	KANZARIYA		'IN30051323300014	83	Equity share
VIVEK		AGRAWAL		'IN30051323313430	300	Equity share
CHANDRIKA	RAJNIKANT	SHAH		'IN30051323313911	360	Equity share
SHRADDHA	AJAYBHAI	JANI		'IN30051323315886	100	Equity share
UMESH		THAKKAR		'IN30051323321528	25	Equity share
RIPUL		MALHOTRA		'IN30051323328884	2500	Equity share
SHAILESH	JITENDRAKUMAR	DAVE		'IN30051323340901	10	Equity share
SIVARAJ		N		'IN30051323346664	500	Equity share
SIVAMURUGAN		SIVASAMY		'IN30051323347067	9	Equity share
SAROJ	B	MAHESHWARI		'IN30051323347376	2000	Equity share
BALKISHAN	J	MAHESHWARIHUF		'IN30051323347593	9000	Equity share
HERSHVARDHAN	KIRAN	SHAH		'IN30051323352582	794	Equity share
SHAILESH	SURYAKANT	KAMTEKAR		'IN30051323353165	95	Equity share
SANTHAMANI		GOPAL		'IN30051323363179	10	Equity share
ADITYA	DATTATRAYA	KULKARNI		'IN30051323364243	100	Equity share
RAJDEEP		SALUJA		'IN30051323382933	5239	Equity share
REENA		AGRAWAL		'IN30051323383073	580	Equity share
SRINIVASAN	K	V		'IN30051323390101	220	Equity share
ALPA	DINESH	SHAH		'IN30051323393006	510	Equity share
VIHAR	VILAS	PANDITRAO		'IN30051323393217	1	Equity share
KUNDAN	LAXMIKANT	KIRI		'IN30051323396594	850	Equity share
RAVI	M	BHAVNANIHUF		'IN30051323396908	100	Equity share
CHANDRESH	HASMUKHRAI	SHAH		'IN30051323402457	100	Equity share
LAXMIKANT	DAMJIBHAI	KIRI		'IN30051323413183	750	Equity share
JANARDAN	RAGHUNATH	DIVEKAR		'IN30051323416085	800	Equity share
USHA		VAIDYANATHAN		'IN30051323429056	100	Equity share
JITENDRA	PYARELAL	HUF		'IN30051323430003	30000	Equity share
ASURAJ	SEMLANI	HUF		'IN30051323435849	400	Equity share
MINESH	ARVINDLAL	SHAH		'IN30051323441036	5	Equity share
SUBHASH	CHANDER	DHAWANHUF		'IN30051323457080	1000	Equity share
RANJAN	KUMAR	MAITI		'IN30051323461051	100	Equity share
HARSHAD	H	SHAHHUF		'IN30051323468924	1000	Equity share
KESHAVA	SOMAYYA	PUTHRANHUF		'IN30051323472610	1150	Equity share
LIMRA	SECURITIES	LLP		'IN30051323474236	50000	Equity share
JALPA	HITESH	DHARAMSHI		'IN30051323477736	300	Equity share
TRUPTI	JATIN	DOSHI		'IN30051323480436	100	Equity share
VIJAYAN	K	VHUF		'IN30051323482296	440	Equity share
MANSUKHLAL	JADAVJI	VASANI		'IN30051323498629	200	Equity share
SURAJ	GOVIND	PATIL		'IN30051323499076	725	Equity share
JAGDISH	RAGHUNATH	BHAIYAJI		'IN30051323502532	200	Equity share
SIJU		VIJAY		'IN30051323504760	250	Equity share
AMOD	PANDURANG	SHROTRIHF		'IN30051323506664	100	Equity share
OMPRAKASH	PITTI	HUF		'IN30051323507251	1000	Equity share
KAVISHA				'IN30051323512806	2000	Equity share

SIREESHA	VENKATA	RAMANAI AH		'IN30051323514594	119	Equity share
CHETAN	KIRTI	VORA		'IN30051323523306	9000	Equity share
HARSHABEN	M	PALAN		'IN30051323533078	1000	Equity share
BHAVANABEN	KAMLESH	DOSHI		'IN30051323539438	30	Equity share
AJAY	GUPTA	HUF		'IN30051323543768	150	Equity share
CHIRAG	BHUPATRAI	SHAH		'IN30051323545900	2500	Equity share
GITA	NITIN	SHETH		'IN30051323554164	194444	Equity share
PUSHPA	PRAVIN	SANGHVI		'IN30051323556797	10	Equity share
RAKESH		SHUKLA		'IN30051323560967	300	Equity share
AKASH	BHANDARI	HUF		'IN30051323563367	500	Equity share
SUGUNA		K		'IN30051323580283	265	Equity share
AMARAVATI	DAYASHANKAR	SINGH		'IN30051323582640	1000	Equity share
YOGENDRA	NAGARDAS	DESAI		'IN30051323585790	1000	Equity share
NITIN	GHEWARCHAND	DHOKA		'IN30051323589203	1000	Equity share
SHAREKHAN		LIMITED		'IN30051323589560	101	Equity share
NANDA	R	JOIJODE		'IN30051323591064	325	Equity share
TEJAL	RAKESH	SHAH		'IN30051323593239	2	Equity share
CHANDRESH	K	MEHTA		'IN30051323595461	5450	Equity share
SAMYAKKUMAR	VIJAYKUMAR	SHAH		'IN30051323595759	250	Equity share
CHANDRAKALA		MEHTA		'IN30051323597924	5160	Equity share
MURLIDHAR	NATHURMAL	VASWANI		'IN30051323598218	100	Equity share
TARUN		BANSAL		'IN30051323598881	500	Equity share
RISHI		DAGA		'IN30051323602279	1	Equity share
NIDHI	K	MEHTA		'IN30051323606706	4500	Equity share
SHIB	SINGH	MAHARA		'IN30051323607354	100	Equity share
HEMAL	DINESH	BHACHECH		'IN30051323614030	1000	Equity share
MANALIBEN	HARDIKKUMAR	SHAH		'IN30051380000608	940	Equity share
UDAY		BASAK		'IN30051380000681	799	Equity share
ANUSHA		ARYA		'IN30051380006496	2332	Equity share
ANEESHA		RASTOGI		'IN30051380007567	1000	Equity share
ANKIT		GOYAL		'IN30051380011813	100	Equity share
ALOK		RASTOGI		'IN30051380020590	50	Equity share
POOJA		KHANDUJA		'IN30051380037191	3000	Equity share
PRITI		MALICK		'IN30051380037255	800	Equity share
ABHISHEK		GOEL		'IN30051380043860	20	Equity share
VENKATA	SWAMY	NESE		'IN30051380056778	182	Equity share
DHAVALKUMAR	MUKESHBHAI	BHAVSAR		'IN30051380063523	500	Equity share
PANKAJ	KISHAN	TECKCHANDANI		'IN30051380065279	25	Equity share
KALPESH	JAVERIMAL	MEHTA		'IN30051380078771	500	Equity share
SHAISHAV	BHAVENBHAI	SHAH		'IN30051380082004	71893	Equity share
TRIBHOVANBHAI	AMBALAL	PRAJAPATI		'IN30051380082869	200	Equity share
KANAIYALAL	TALAKCHAND	DOSHI		'IN30051380093213	400	Equity share
BALAJI		KODUMURI		'IN30051380106274	60	Equity share
GANESH		PRASAD		'IN30051380108975	1	Equity share
HEMANT		KHANDELWAL		'IN30051380113030	101	Equity share
NAVROZ	H	HUDA		'IN30051380119096	50	Equity share
RAVI	HASMUKHBHAI	KUNDALIA		'IN30051380137593	160	Equity share
RAMYA	SATYA	GRANDHI		'IN30051380159194	102	Equity share
HEMAPRIYA		DURAISAMY		'IN30051380183854	50	Equity share
SUMIT	ASHOK	GUNDAYE		'IN30051380205033	80	Equity share
NAVEEN	DUTT	VYAS		'IN30051380218711	3	Equity share
ANURADHA		KHANDERAJURI		'IN30051380277249	300	Equity share
VINEET	JASMIN	MEHTA		'IN30051380282953	500	Equity share
VASANTI	HARESH	DOSHI		'IN30051380293466	2500	Equity share
RAJESH	RAJENDRA	PANDYA		'IN30051380307301	80	Equity share
PRIYANKA		KUMARI		'IN30051380334142	500	Equity share
RIDDHI	MAHENDRA	SHAH		'IN30051380347486	200	Equity share
BABULAL	KANJIBHAI	TARPARA		'IN30051380347541	1000	Equity share
DHARMISHTHA	H	DESAI		'IN30051380348155	500	Equity share
VARUNI	HITESHKUMAR	DESAI		'IN30051380356490	200	Equity share

NAITIK	PRAKASHBHAI	JHAVERI		'IN30051380357546	80	Equity share
SAGAR	NATVARLAL	RAYTHATHA		'IN30051380396355	4500	Equity share
PUSHPALATA	TULSHIRAM	CHAUDHARI		'IN30051380399798	50	Equity share
PREMILA	DEVENDRA	GALA		'IN30051380421418	900	Equity share
AKASH	SURENDRA	GAIKWAD		'IN30051380450857	10	Equity share
NAYANABEN	MANISHBHAI	THAKKAR		'IN30051380465839	490	Equity share
MEHUL	ARVIND	DHANANI		'IN30051380472670	70	Equity share
JAIPRAKASH	R	YADAV		'IN30051380485347	100	Equity share
YOGITA	PRADIP	KAVATHEKAR		'IN30051380487192	50	Equity share
AJAY	NARAYAN	KHARDE		'IN30051380504902	100	Equity share
PRATIKSHA	PRADEEP	KADAM		'IN30051380509640	50	Equity share
PRAMOD	KUMAR	MISHRA		'IN30051380522881	473	Equity share
RAJ		KUMAR		'IN30051380542207	100	Equity share
SRISHTI		GUPTA		'IN30051380547375	440	Equity share
TARAKKUMAR	RASIKLAL	PANDYA		'IN30051380548525	45	Equity share
RAJENDRA	BABAN	KADAM		'IN30051380558336	303	Equity share
AMEYA	VIJAY	SARODE		'IN30051380575588	115	Equity share
SHARAD	SHANTILAL	SHAH		'IN30051380584208	400	Equity share
DAKSHA	NARENDRA	SHAH		'IN30051380584683	1170	Equity share
VIDHI	SUKESH	KOTHARI		'IN30051380592520	200	Equity share
SUBRAHMANYAM		GAMPA		'IN30051380604656	150	Equity share
SHEETAL		MODI		'IN30051380620621	7000	Equity share
MANOJ	SHANKAR	MIRASHI		'IN30051380621954	100	Equity share
PRABHUBHAI	VASTABHAI	PATEL		'IN30051380635863	1000	Equity share
TARA	VIJAY	CHOTHANI		'IN30051380637519	1000	Equity share
TAPAN	P	SAWANT		'IN30051380639665	100	Equity share
BIPINBHAI	R	MAKWANA		'IN30051380653583	500	Equity share
VIJAY	HANSRAJ	CHOTHANI		'IN30051380661655	250	Equity share
AMAR	PRASAD	NAG		'IN30051380665272	30	Equity share
MUSKAN	JEETU	MULCHANDANI		'IN30051380667215	500	Equity share
HEMANT	SINGH	CHAUHAN		'IN30051380674802	1	Equity share
JINESH	KIRTIKUMAR	SHAH		'IN30051380678210	3500	Equity share
MADHUBHAI	G	PATEL		'IN30051380692505	500	Equity share
GAURAV		WADHWANI		'IN30051380693047	2500	Equity share
SHIVANAND	M	GUNDALLI		'IN30051380695956	1	Equity share
ANITA		KUMARI		'IN30051380698552	50	Equity share
NIRMAL	KIRAN	H		'IN30051380703579	560	Equity share
PRADEEP	HANMANTRAO	PATIL		'IN30051380705966	50	Equity share
NIKITA	RITESH	KOTHARI		'IN30051380709300	250	Equity share
SAMSON				'IN30051380712354	6	Equity share
JYOTI		PALIWAL		'IN30051380715429	100	Equity share
DEVENDER	KUMAR	VERMA		'IN30051380717721	664	Equity share
SARIKA		GODHA		'IN30051380725981	50	Equity share
SURESH	DILIPBHAI	PATEL		'IN30051380735621	300	Equity share
SANDEEP	SHRIDHAR	SAPKAL		'IN30051380738396	1	Equity share
BRIJESH	SUBHASH	TIWARI		'IN30051380750908	20	Equity share
USHA	MAHESHKUMAR	DUJARI		'IN30051380770634	300	Equity share
MOHAMMAD	JUNAID	SIDDIQUI		'IN30051380773942	1000	Equity share
VIJAYABEN	B	MAKWANA		'IN30051380775374	600	Equity share
DHANLAXMIBEN	PARSOTAMBHAI	VACHHANI		'IN30051380776334	80	Equity share
SURESHBHAI	L	VAGH		'IN30051380778987	17	Equity share
HEMENDRA	VRAJLAL	GORADIA		'IN30051380788491	100	Equity share
AASHISH	J	MODI		'IN30051380789062	300	Equity share
BHAVIN	INDRAVADAN	SHAH		'IN30051380806402	250	Equity share
RAMYA		AKELLA		'IN30051380818984	200	Equity share
RANI		C		'IN30051380822375	9	Equity share
SUKUMAR	SUBBUSWAMY	KADAYAM		'IN30051380836191	350	Equity share
NEHA		AGGARWAL		'IN30051380849689	61	Equity share
JAYAWANTI	SAURABH	SURVE		'IN30051380854453	250	Equity share
BHURI	LAL	NAGDA		'IN30051380873235	1500	Equity share

USHA	BIPIN	SHAH		'IN30051380873510	100	Equity share
ASHOK	FAKIRCHAND	PALIWAL		'IN30051380876830	70	Equity share
ANKIT	ASHWIN	UDESHI		'IN30051380888212	101	Equity share
RASHMI		TIWARI		'IN30051380888542	1	Equity share
RICHA		SANGAL		'IN30051380908319	100	Equity share
BRIJESH	VISHWANATH	SHETTY		'IN30051380917022	2	Equity share
NARISI	REDDY	PANTA		'IN30051380920796	1	Equity share
MAHASWETA		SEN		'IN30051380924351	25	Equity share
ANIL	BHOGILAL	VASA		'IN30051380942559	2000	Equity share
NAZEER		MOHD		'IN30051380970963	100	Equity share
JEEL	HITESHKUMAR	DESAI		'IN30051380977406	800	Equity share
KISHORSINH	VAJUBHA	ZALA		'IN30051380978066	2	Equity share
KALLOL		GARAI		'IN30051381025084	80	Equity share
RENGANATHAN				'IN30051381031417	3	Equity share
SUSHMA		GUPTA		'IN30051381046139	25	Equity share
ANKIT		TIWARI		'IN30051381063922	450	Equity share
MANISHA	VIJAY	JAIN		'IN30051381068252	100	Equity share
JIGARKUMAR	RAMESHBHAI	PATEL		'IN30051381074999	250	Equity share
DINESH	DEVJI	CHANDRA		'IN30051381076523	500	Equity share
VIMAL	K	MAKWANA		'IN30051381079937	100	Equity share
SANGITA	NAGARAJ	SHINDE		'IN30051381082982	20	Equity share
GOWTHAM		R		'IN30051381098400	90	Equity share
RAJU	PREM	NARAYANAGRAWAL		'IN30051381099087	500	Equity share
MILIND	SHRIDHAR	PAWASKAR		'IN30051381101538	200	Equity share
SHRADHA	ANKIT	SHAH		'IN30051381111159	160	Equity share
AMITA	VIJAY	BAXI		'IN30051381142788	1140	Equity share
HARSHIT		KATARIA		'IN30051381172760	505	Equity share
SUBHADEEP		DEY		'IN30051381179450	60	Equity share
PUJA	VIPUL	CHOTHANI		'IN30051381198948	500	Equity share
RIPALKUMAR	VIJAYBHAI	SHAH		'IN30051381203809	300	Equity share
SHASHIKANT	MAHADEO	SAKHARKAR		'IN30051381205613	10	Equity share
BHARAT	BHUSHAN	GARG		'IN30051381205988	35	Equity share
MANJU		AGRAWAL		'IN30051381216626	500	Equity share
SHRUTI		JYOTISHI		'IN30051381224281	100	Equity share
USHABEN		RISHI		'IN30051381238123	70	Equity share
CHIRAG	PRADEEP	MAHAJAN		'IN30051381238367	1	Equity share
VISHAL		SIKRI		'IN30051381239873	2500	Equity share
HIRAMANI	KALYANJI	VIRA		'IN30051381253676	10	Equity share
JAGADISHCHANDRA	GOVINDBHAI	RANA		'IN30051381254103	400	Equity share
SANDEEP	GOVIND	PATEL		'IN30051381263657	350	Equity share
SHASHIKANT	VITTHAL	SAWANT		'IN30051381265976	1000	Equity share
NIHARIKA		KANODIA		'IN30051381268524	100	Equity share
PRATIBHA	R	BAKDE		'IN30051381272051	15	Equity share
VIJAY		BADOLA		'IN30051381273144	900	Equity share
TEJAL	JATIN	PANCHAL		'IN30051381273587	300	Equity share
SONIYA		GOYAL		'IN30051381282129	300	Equity share
AKANKSHA		ARORA		'IN30051381290491	9500	Equity share
SUNIL	GOVIND	SOOD		'IN30051381297464	75	Equity share
NAYAN				'IN30051381297501	1	Equity share
SANTOSH		VIJAY		'IN30051381303640	50	Equity share
DARSHANA	PARAG	WAD		'IN30051381304835	150	Equity share
VINAYAK	YESHWANT	SAHASRABUDHE		'IN30051381306433	150	Equity share
PRADEEP		CHHABRA		'IN30051381322011	50	Equity share
NACHIAPPAN		P		'IN30051381326455	999	Equity share
VEERA	PRATAP	YELURI		'IN30051381343497	210	Equity share
VIDHYA	JAYANT	FARSWANI		'IN30051381361554	1775	Equity share
PRADEEP	KUMAR	TIWARI		'IN30051381370571	750	Equity share
SUNITA	RAMCHANDRA	WAD		'IN30051381375924	150	Equity share
NIKHIL	MAHENDRABHAI	VORA		'IN30051381394938	300	Equity share
RAJESHWAR	PRASAD	UNIYAL		'IN30051381395078	200	Equity share

SHEKHAR		KHANDELWAL		'IN30051381402159	727	Equity share
PRAMOD	GUNAJI	MORE		'IN30051381405913	5	Equity share
RUCHY		TANWAR		'IN30051381414937	1	Equity share
RUSHABH	UPESHBHAI	KAPADIA		'IN30051381430793	100	Equity share
SUDHANSHU		BANDOONI		'IN30051381433312	310	Equity share
PRADEEP	KUMAR	TIWARI		'IN30051381434467	30	Equity share
JHANSI		M		'IN30051381438479	1121	Equity share
PARNA		SARKAR		'IN30051381445574	9	Equity share
HARITHA	REDDY	GAJJALA		'IN30051381449690	100	Equity share
PRATIK	SHARAD	SHAH		'IN30051381460685	1	Equity share
SANKARA	NARAYANAN	GUGAN		'IN30051381461485	20	Equity share
LAKSHMI		SANAKA		'IN30051381477073	250	Equity share
PRABHJYOTSINGH	DEVINDERSINGH	MANN		'IN30051381489288	2	Equity share
PRANAVKUMAR	P	PATEL		'IN30051381493426	50	Equity share
PRITAM		SINGH		'IN30051381498123	700	Equity share
ANIL	KUMAR	MARYA		'IN30051381509433	35	Equity share
SUJIT		KUMAR		'IN30051381511633	450	Equity share
SHABBIR	H	BHAGAT		'IN30051381527293	400	Equity share
SUBHAM		MOHNOT		'IN30051381527767	600	Equity share
SURESH	CHAND	JAIRATH		'IN30051381542653	200	Equity share
RAJABABU	VIJAY	MAHARANA		'IN30051381545692	30	Equity share
SIDDHARTH		JAIN		'IN30051381550247	100	Equity share
RAHUL	PRAMOD	GUPTA		'IN30051381556333	99	Equity share
HEENA		GOHIL		'IN30051381558634	5	Equity share
MUTHUKRISHNAN		THIRUMALAINAMBI		'IN30051381574072	300	Equity share
SATYAVATHI		PASARTI		'IN30051381597218	375	Equity share
MAHENDRAKUMAR	PADAMSI	ZAVERI		'IN30051381599416	275	Equity share
NISARGBHAI	DHVARKABHAI	PATEL		'IN30051381608382	100	Equity share
DANUNJAYULU		S		'IN30051381611185	22	Equity share
TARIKA		SINGHAI		'IN30051381615646	1500	Equity share
MAYUR	RAMESH	JAGTAP		'IN30051381632767	1	Equity share
SENTHILKUMAR		S		'IN30051381634721	325	Equity share
SAURABH		AGARWAL		'IN30051381635460	481	Equity share
MUMTAZUDDIN		AHMAD		'IN30051381638562	11	Equity share
NISHA		VERMA		'IN30051381638675	1	Equity share
MANOJ		MOHANTY		'IN30051381652034	115	Equity share
JAYAKARTHI	P	V		'IN30051381665321	1	Equity share
ANIL	PANDIT	KASVEKAR		'IN30051381719539	50	Equity share
JIGNESHBHAI		SHAH		'IN30051381723074	20	Equity share
SAROJ	BALA	SHARMA		'IN30051381734466	50	Equity share
DINESH	CHANDRA	GUPTA		'IN30051381736765	100	Equity share
SUNIL	BASANT	THAKUR		'IN30051381743057	600	Equity share
SATHISHESWAR	T	R		'IN30051381756789	50	Equity share
NAVEEN		GUPTA		'IN30051381766117	160	Equity share
RAMESH	CHANDRA	SAGAR		'IN30051381780613	100	Equity share
DHIVYABHARATHI		SK		'IN30051381817731	110	Equity share
SACHIN	ANILKUMAR	GUPTA		'IN30051381865572	180	Equity share
RAJANI	PANDURANG	KULKARNI		'IN30051381867172	1700	Equity share
REENABEN	ANILKUMAR	PATEL		'IN30051381867285	10	Equity share
TANUJ	KUMAR	SACHDEVA		'IN30051381868639	150	Equity share
HENRY	RAJIV	VAKHARWALA		'IN30051381870465	3	Equity share
NEMICHAND	KOTHARI	M		'IN30051381871345	140	Equity share
PINJAL	BANKESH	PATEL		'IN30051381871562	70	Equity share
GOUTAM	CHAND	JAIN		'IN30051381879510	210	Equity share
BHAGYASHRI		AGRAHARKAR		'IN30051381890732	494	Equity share
YASIR	AHMAD	BAKSHI		'IN30051381896456	277	Equity share
PRASANT	KUMAR	NAHAK		'IN30051381898030	101	Equity share
PRAN	NATH	BHALLA		'IN30051381902827	50	Equity share
ANIL		KAUSHIK		'IN30051381911024	30	Equity share
SATISH	KUMAR	SINGH		'IN30051381914316	100	Equity share

KISHAN		KUMAR		'IN30051381917701	100	Equity share
GURUWELY	MOHAN	RAO		'IN30051381923617	160	Equity share
RAKESH	NARAYAN	SHINDE		'IN30051381931633	3	Equity share
DAKSHA	BHARATKUMAR	PALAN		'IN30051381932015	400	Equity share
RAMANDEEP		SINGH		'IN30051381932146	1	Equity share
GOPALAKRISHNA	PRASAD	V		'IN30051381940339	10	Equity share
ANIL	KUMAR	SINGH		'IN30051381952741	51	Equity share
VIRENDRA	RAMAPATI	DUBEY		'IN30051381954485	30	Equity share
AYUSHI	DEEPAK	DOSHI		'IN30051381971135	58	Equity share
BHARATI	PRAKASH	LAHEJA		'IN30051381979196	100	Equity share
MADHUR		SETHI		'IN30051381988915	937	Equity share
KRUNAL		PATEL		'IN30051381991074	500	Equity share
PRASHANT		GUPTA		'IN30051381995170	100	Equity share
NEHA	PRAKASHKUMAR	PATEL		'IN30051381998734	100	Equity share
ARTI				'IN30051382018829	145	Equity share
BHAVIK	RAJNIKANT	DESAI		'IN30051382046543	651	Equity share
HIRAL	SHALIN	THAKER		'IN30051382056746	99	Equity share
SAROJBEN	RAKESHKUMAR	MISTRY		'IN30051382062613	250	Equity share
KEYUR	RAMANBHAI	PATEL		'IN30051382078825	120	Equity share
SANDEEP	SALIKRAM	DUBEY		'IN30051382089690	70	Equity share
UJJAWAL		GUPTA		'IN30051382093269	100	Equity share
ANKIT		AGARWAL		'IN30051382096306	135	Equity share
MONIKA		RAWAT		'IN30051382096904	50	Equity share
RISHI		JAIWAL		'IN30051382097729	200	Equity share
PRIYA	AMIT	DHUME		'IN30051382098795	50	Equity share
PUNEET		DOGRA		'IN30051382102219	126	Equity share
PARESHBHAI	RATNABHAI	SHINGALA		'IN30051382134398	160	Equity share
LEENA	SANJAY	MEHTA		'IN30051382145878	100	Equity share
SEEMA	KIRAN	NIKAM		'IN30051382173687	100	Equity share
SANDHYA		DAS		'IN30051382240746	170	Equity share
SUBHASH	CHANDER	SAMANTA		'IN30051382264641	150	Equity share
KAHEKSHA				'IN30051382269426	10	Equity share
GEETANSH		BHASIN		'IN30051382297190	1064	Equity share
SUNIL	VINOD	SHAH		'IN30051382325940	250	Equity share
PURUSHOTTAM		KUMAR		'IN30051382328403	236	Equity share
SADANAND	S	PALAV		'IN30051382342397	25	Equity share
PRATHYUSHA		KAMMA		'IN30051382349675	8000	Equity share
PUNAM		KUMARI		'IN30051382351178	70	Equity share
ANANT	TUKARAM	PAWAR		'IN30051382351565	200	Equity share
SANJAY	DINKAR	BADHE		'IN30051382353108	100	Equity share
SHASHANK		MORE		'IN30051382354238	1000	Equity share
NIRAV	PRANLAL	VORA		'IN30051382354254	250	Equity share
PRAKASHKUMAR	DIPAKBHAI	BHOJAVANI		'IN30051382356202	400	Equity share
SANJAY	SINGH	YADAV		'IN30051382358722	110	Equity share
MEGHNAD	MANSUKHLAL	SHAH		'IN30051382365369	30	Equity share
PRADIPTA		BISWAS		'IN30051382368513	15	Equity share
GAURI	RAHUL	DAMLE		'IN30051382379495	3500	Equity share
LATA		AGRAWAL		'IN30051382379841	1020	Equity share
KIRAN	V	GOHEL		'IN30051382392271	10	Equity share
RADHIKA		A		'IN30051382417070	301	Equity share
LALANKUMAR	ATINANDAN	PANDEY		'IN30051382426218	100	Equity share
NIKUNJ		JAIN		'IN30051382428883	90	Equity share
AARTI	RAJANISH	NAVLE		'IN30051382444946	40	Equity share
NEERAJ	VIJAY	HASIJA		'IN30051382471475	50	Equity share
GEETHALAKSHMI	P	K		'IN30051382474488	100	Equity share
VAISHALI	VIJAY	DIXIT		'IN30051382475841	85	Equity share
CHANNAKESHAVA		M		'IN30051382517109	30	Equity share
PRITI	KETAN	ZAVERI		'IN30051382517328	100	Equity share
ANURADHA	ARUN	KASKAR		'IN30051382519320	10	Equity share
AMIT		ATTAM		'IN30051382529524	100565	Equity share

PRIYANKA	KETANBHAI	FICHADIYA		'IN30051382534110	80	Equity share
SUNDAR		A		'IN30051382569441	30	Equity share
MANISH		KUMAR		'IN30051382582176	1	Equity share
BHAVANABEN	KAMLESH	DOSHI		'IN30051382584619	20	Equity share
KANCHAN		GUPTA		'IN30051382586774	200	Equity share
PRATIK	BHUPENDRA	KHARA		'IN30051382588288	1000	Equity share
NAYAN	HASMUKHLAL	DESAI		'IN30051382588817	500	Equity share
MADHAVI	B	GAJRIA		'IN30051382608441	200	Equity share
JYOTSNABEN	A	PATEL		'IN30051382651295	150	Equity share
DHARMPAL				'IN30051382651869	25	Equity share
PARMESHWAR	LAXMAN	KHANDAGALE		'IN30051382660728	301	Equity share
VINAYAK	KASHINATH	GANDHI		'IN30051382660953	50	Equity share
ANIL	GANGARAM	OVHAL		'IN30051382675084	275	Equity share
BHUMI	BHAVIN	VADHAR		'IN30051382675210	100	Equity share
BABASAHEB	SUKHDEO	KHEDKAR		'IN30051382681564	10	Equity share
DEEPIKA		KALLAM		'IN30051382698763	3300	Equity share
JITENDRA		SINGH		'IN30051382702843	40	Equity share
ANKIT		AGGARWAL		'IN30051382730173	50	Equity share
RUSHABH	RAJESHBHAI	SHAH		'IN30051382782439	400	Equity share
MEENA	KAMLESH	JOSHI		'IN30051382809943	685	Equity share
SURYAKANT	H	KHAVARE		'IN30051382813482	4	Equity share
RITU		TOMAR		'IN30051382814090	62	Equity share
SARABJEET		SINGH		'IN30051382825033	108	Equity share
MANJEET		SINGH		'IN30051382825041	40	Equity share
NIDHI	RAJESHBHAI	SHAH		'IN30051382829874	1178	Equity share
SEJAL	ASHWIN	SHAH		'IN30051382872984	1000	Equity share
BHARAT	MAHENDRAKUMAR	JASANI		'IN30051382882556	50	Equity share
SURAJ		SINGH		'IN30051382885559	1	Equity share
SATYADEV	SINGH	ARYA		'IN30051382895624	1	Equity share
ANIL	DINESHCHANDRA	SHETH		'IN30051382902073	200	Equity share
DHARMESHBHAI	K	BHALGAMIYA		'IN30051382917278	296	Equity share
ANIL		BATHLA		'IN30051382930898	10	Equity share
KOMALBEN	ANILBHAI	SHETH		'IN30051382952370	200	Equity share
VISHVASBHAI	R	BHORANIYA		'IN30051382970436	500	Equity share
YOGESH	VISHWAS	PADAWALE		'IN30051382971638	275	Equity share
GAURAV		AGGARWAL		'IN30051382971806	45	Equity share
VASHRAMBHAI	BALUBHAI	PATEL		'IN30051382991995	500	Equity share
JYOTIRMAY		PAUL		'IN30051383025110	1	Equity share
RUCHI		RANA		'IN30051383041675	110	Equity share
GHSULAL		JAIN		'IN30051383051095	120	Equity share
SATISH		JAGADISAN		'IN30051383061209	250	Equity share
KUSUM		MEENA		'IN30051383073419	25	Equity share
BHARAT	KUMAR	ISHVARLALKANSARA		'IN30051383090866	100	Equity share
SIDDHARTH	GIRISHKUMAR	DOSHI		'IN30051383092579	5000	Equity share
ASHOK	EKNATH	HALBE		'IN30051383124057	50	Equity share
SANJAY	S	DAWALE		'IN30051383124231	109	Equity share
ANKUSH		DEWAN		'IN30051383173133	500	Equity share
SUDHIR	KUMAR	MUKIM		'IN30051383174835	6	Equity share
MANDEEPAK	SINGH	BHATIA		'IN30051383174950	2000	Equity share
SHANE	SACHIN	COUTINHO		'IN30051383176095	20	Equity share
SHEETAL		SHARMA		'IN30051383187575	125	Equity share
NUTAN	NARENDRA	SALVI		'IN30051383195181	200	Equity share
SUYASH	MURLIDHAR	CHAINI		'IN30051383207470	3000	Equity share
KUSHAL	MAHESHBHAI	GOHEL		'IN30051383235777	25	Equity share
RAJASHEKAR		M		'IN30051383256923	100	Equity share
IMRAN		ATHAR		'IN30051383281599	5	Equity share
SHITAL	SANDESH	NAIK		'IN30051383311268	100	Equity share
BALVANTRAY		BHARAD		'IN30051383339366	200	Equity share
MANIBEN	RAMESHBHAI	PATEL		'IN30051383342860	250	Equity share
NIHARIKA		MAHESHWARI		'IN30051383371748	100	Equity share

SIVAKUMAR		K		'IN30051383372785	100	Equity share
RITA	R	SHAH		'IN30051383398478	100	Equity share
JEETENDER	SINGH	CHAUDHRY		'IN30051383413385	21	Equity share
KAVITA		CHAUDHARY		'IN30051383431985	100	Equity share
BIBHUDATTA		MISHRA		'IN30051383449409	200	Equity share
RAMJIBHAI	MADHAVLAL	PATEL		'IN30051383465716	300	Equity share
AASTHA	BHARAT	SHAH		'IN30051383467105	10000	Equity share
PRAVINBHAI	DWARKADAS	PATEL		'IN30051383486953	500	Equity share
MUKESH		SHAH		'IN30051383487034	200	Equity share
SABAPATHI		N		'IN30051383516131	20	Equity share
GEETA	MUKESH	GANDHI		'IN30051383628074	3000	Equity share
HENI	ARVINDBHAI	PATEL		'IN30051383679929	200	Equity share
TUSHAR	PRAMOD	BHOGALE		'IN30051383707924	30500	Equity share
VISHAL	M	KULKARNI		'IN30051383719827	100	Equity share
RAJARAM	JOTI	CHAVAN		'IN30051383737483	160	Equity share
GOURI	ANAND	DIWAN		'IN30051383744177	10	Equity share
ROSHNIBEN	MEHULKUMAR	PATEL		'IN30051383745547	311	Equity share
JITENDRA	SHAMJIBHAI	GAJJAR		'IN30051383746757	5	Equity share
SUKESH	KUMAR	KATHPALIA		'IN30051383750034	250	Equity share
DARSHITA	ROHITBHAI	SOLANKI		'IN30051383759744	4	Equity share
SEBASTIAO	ROSARIO	ANTAO		'IN30051383762425	9175	Equity share
SANDEEP	CHAMPAKLAL	SHAH		'IN30051383762923	500	Equity share
GOWRI		VENUGOPALAN		'IN30051383764695	16	Equity share
RUSHANK	VINOD	PARMAR		'IN30051383772680	100	Equity share
TAHIRHUSSAIN	NURMAHAMAD	MOMIN		'IN30051383796160	8970	Equity share
HARSHDEV	DINESH	JOSHI		'IN30051383801637	250	Equity share
RAMALINGAM				'IN30051383825395	150	Equity share
CHANDRAKANT	RANGRAO	JADHAV		'IN30051383833215	500	Equity share
SUDHA		SINGHAL		'IN30051383837028	4650	Equity share
MANISHA	JAYANTILAL	PARAKHIYA		'IN30051383867716	18	Equity share
MILANKUMAR	MAHESHKUMAR	PATEL		'IN30051383881587	1	Equity share
SANJIV		AGARWAL		'IN30051383890856	605	Equity share
NATHABHAI	VALLABHBHAI	SANGANI		'IN30051383901648	70	Equity share
CHITRA	RAJKUMAR	KALA		'IN30051383902536	100	Equity share
LAKSHMIDEVI		N		'IN30051383919187	100	Equity share
ATULYA	SURESH	PILLAI		'IN30051383920232	25	Equity share
KAMLESH	NAVINCHANDRA	KHATIWALA		'IN30051383943198	1000	Equity share
PRATIMA	PRABHUDAS	PANDHARE		'IN30051383956516	140	Equity share
KEVIN	VIJAYKUMAR	SHAH		'IN30051383968023	25	Equity share
RENU		PRASAD		'IN30051383981766	600	Equity share
PRAMOD		KUMAR		'IN30051383981838	50	Equity share
KAMLESH	PRAVINCHANDRA	DOSHI		'IN30051384005693	100	Equity share
HEMANT	MOHAN	MORE		'IN30051384015113	10	Equity share
OMER		MUSHTAQ		'IN30051384022071	500	Equity share
SUNIL	P	A		'IN30051384022194	100	Equity share
RAMESH	CHANDRA	JOSHI		'IN30051384049410	65	Equity share
KETAN	RASIKLAL	SANGHAVI		'IN30051384059702	800	Equity share
NAMRATA	NANDKUMAR	MAJLEKAR		'IN30051384066523	100	Equity share
PALLAVI	SUNIL	KACHHELA		'IN30051384070177	50	Equity share
RAKSHIT		SINGHAL		'IN30051384070511	2	Equity share
MANOJKUMAR	SURAJMAL	PANDE		'IN30051384078163	100	Equity share
RUDRAPPA		Y		'IN30051384105166	55	Equity share
PRATIK		KUMAR		'IN30051384105295	10	Equity share
KALASH		YADAV		'IN30051384105692	104	Equity share
PRACHI	CHIRAG	SHAH		'IN30051384106849	1200	Equity share
SUMATI	TUKARAM	BHILARE		'IN30051384112566	1	Equity share
CHANDRAKANT	PITAMBERDAS	DOSHI		'IN30051384128716	125	Equity share
PURNACHANDRA	RAO	KOPURI		'IN30051384154775	20	Equity share
NILIMA	PRAKASH	TAMHANE		'IN30051384155892	125	Equity share
PRAKASH	CHINTAMAN	TAMHANE		'IN30051384155905	150	Equity share

RAGHAVAREDDY		MALGIREDDI		'IN30051384181147	16	Equity share
ASHOK	KUMAR	MISRA		'IN30051384184065	100	Equity share
HIMANSHU	NAVNEET	SAKRIYA		'IN30051384199034	11	Equity share
VEERENDRA		BODDU		'IN30051384202641	600	Equity share
RAJENDER		KUMAR		'IN30051384215571	50	Equity share
VAISHALI	NAVNATH	GODSE		'IN30051384226951	250	Equity share
SUMAN		PANDEY		'IN30051384249845	35	Equity share
MUKESH		JAIN		'IN30051384250868	1600	Equity share
BINOD	KUMAR	PANDEY		'IN30051384254674	50	Equity share
DEEPAK		KUMAR		'IN30051384257966	898	Equity share
LALCHAND				'IN30051384269748	2000	Equity share
VRUNDESH	BHASKAR	KEKATPURE		'IN30051384287059	50	Equity share
JIGNESH	ASHOKBHAI	PANCHAL		'IN30051384290183	5	Equity share
BIKASH		SANA		'IN30051384298021	80	Equity share
ANIL	ANANT	WALUPANTE		'IN30051384299057	50	Equity share
DEEPIN		AGRAWAL		'IN30051384312999	250	Equity share
ANANTA	PRABHAKAR	LABHE		'IN30051384315173	300	Equity share
ANITA		AHUJA		'IN30051384316981	100	Equity share
PRACHI	PATHIK	PATWARI		'IN30051384374029	1	Equity share
PRASANTH		J		'IN30051384378642	25	Equity share
NAYAN		SEHGAL		'IN30051384379901	25	Equity share
JINAL	YOGEN	ASHAR		'IN30051384399534	300	Equity share
PRABIR	KUMAR	UPADHYAY		'IN30051384412035	64	Equity share
DIPALI		UPADHYAY		'IN30051384412094	65	Equity share
ANAND	PURUSHOTTAM	KAMAT		'IN30051384416039	400	Equity share
ADITYA		AKELLA		'IN30051384431829	100	Equity share
SHRIKANT	ANANT	MODAK		'IN30051384450412	15	Equity share
BHARAT		KUMAR		'IN30051384453314	100	Equity share
MILIND	SHREERAM	KULKARNI		'IN30051384463922	100	Equity share
MAYUR				'IN30051384468390	2	Equity share
HARSHAD	AMBALAL	PATEL		'IN30051384491324	2000	Equity share
DIPAKKUMAR	SHANTILAL	LAKHMANI		'IN30051384494744	743	Equity share
VANDANA	NAGENDRA	SHARMA		'IN30051384504372	300	Equity share
HANUMANT	NAMDEO	MANE		'IN30051384522041	5	Equity share
SACHIN		SRIVASTAVA		'IN30051384523760	1	Equity share
HUSSAINY	S	A		'IN30051384541890	100	Equity share
NISHA	GIRISH	VAHI		'IN30051384549735	750	Equity share
DAAKSHAAYANI	MURTHY	BMAKKAMUDI		'IN30051384558463	200	Equity share
SUNIL		SINGH		'IN30051384563590	1000	Equity share
DAYA		SAGAR		'IN30051384572841	1	Equity share
NAFISABANU	REHAN	PUTHAWALA		'IN30051384574146	1000	Equity share
ANANT	KUMAR	SINGH		'IN30051384580760	400	Equity share
MUJEBUR	REHMAN	KHAN		'IN30051384580964	45	Equity share
PAYAL	PRAFULLA	RANE		'IN30051384593474	40	Equity share
SNEHA		CHOKHANI		'IN30051384639953	1000	Equity share
KALIMAHMED	A	KHANWALA		'IN30051384640984	1480	Equity share
GOPALKRISHNA	VENKATASUBBAIYAN	MAREPALLI		'IN30051384645905	100	Equity share
ADAIKALAM	R	M		'IN30051384650731	100	Equity share
RUTVA	KUNAL	NIRANJANI		'IN30051384717181	90	Equity share
ANURAG	MAHESHWAR	SHARANPATHAK		'IN30051384721442	175	Equity share
VERENDER		KUMAR		'IN30051384737771	100	Equity share
KUMAR	RAMESH	SHAH		'IN30051384783116	750	Equity share
SHUCHI		BANSAL		'IN30051384785179	10	Equity share
CHANDRAKANT	JANARDHAN	KARANDE		'IN30051384797872	100	Equity share
MANJU		JAISWAL		'IN30051384797944	220	Equity share
NARSING	DAS	LOYA		'IN30051384801580	44	Equity share
AMI	DIPESH	RAVANI		'IN30051384859281	250	Equity share
SHARDA		SHARMA		'IN30051384861284	5	Equity share
BHAVYA	MAHESH	BATRA		'IN30051384861926	35	Equity share
SUNIL		KUMAR		'IN30051384863868	500	Equity share

SUBHASH	CHANDAR	AGARWAL		'IN30051384865752	200	Equity share
VIKAS	GANPAT	RAVLE		'IN30051384894222	500	Equity share
APARNA	SHIRISH	DIGHE		'IN30051384897884	1000	Equity share
DINESH	V	PUROHIT		'IN30051384928487	200	Equity share
PRAVINSINH	PRATAPSIH	ZALA		'IN30051384933142	4	Equity share
ANIL	KUMAR	AGGARWAL		'IN30051385007129	100	Equity share
SONAL	SHAILESH	GADHVI		'IN30051385022511	1025	Equity share
DEVENDRA	M	BAXI		'IN30051385041734	100	Equity share
HEMANGINIBEN	MAHESHBHAI	DAVE		'IN30051385058565	500	Equity share
PURVIKA	ATUL	SHAH		'IN30051385059285	1601	Equity share
BECHANI	DEVI	SHYAMPRASADYADAV		'IN30051385080008	100	Equity share
JAGANNATH	BALASAHEB	DESAI		'IN30051385104644	4	Equity share
SANTOSH		KOMATI		'IN30051385116543	301	Equity share
ANJU	G	PAWAR		'IN30051385176745	10	Equity share
GIRISH	G	PAWAR		'IN30051385177301	10	Equity share
GAURI	RUTESH	DOSHI		'IN30051385200542	50	Equity share
ANSHUMAN				'IN30051385209189	10	Equity share
APURVA	AMICHAND	KHANDHAR		'IN30051385257137	100	Equity share
KAJAL	KETANKUMAR	PATIL		'IN30051385310483	200	Equity share
AMIT		MUKHERJEE		'IN30051385362530	451	Equity share
DEEPALI	SANDIP	SHEPAL		'IN30051385367291	20	Equity share
CHAKRAVARTHY		M		'IN30051385405808	127	Equity share
SANJAY		PANDEY		'IN30051385410611	200	Equity share
ARUN		K		'IN30051385415955	10	Equity share
MILANKUMAR	CHIMANLAL	KAMDAR		'IN30051385419186	1024	Equity share
RITESH		AGARWAL		'IN30051385461810	60	Equity share
KASTURI	SANJEEV	SHETTY		'IN30051385486411	3000	Equity share
NARASIMHA	KASHINATHA	BHAKTA		'IN30051385507688	100	Equity share
RAJASHRI	PRASHANT	MAHADIK		'IN30051385513081	33	Equity share
DHANVI	KETAN	MEHTA		'IN30051385516902	150	Equity share
NITIN	MUNDAKKAT	VARKEY		'IN30051385523022	64	Equity share
DINAKAR	SHRIHARI	KULKARNI		'IN30051385525622	14	Equity share
RAJKUMAR	SUBHASH	PATIL		'IN30051385552512	130	Equity share
SATINDER	KUMAR	SHARMA		'IN30051385560184	300	Equity share
KARISHINEE	KEDAR	PENDHARKAR		'IN30051385566010	100	Equity share
RITESH	LAXMAN	HINGMIRE		'IN30051385570635	200	Equity share
DAIVSHALA	BALASAHEB	DEVRAM		'IN30051385579618	330	Equity share
SURESHKUMAR		CHANGARAMKULATH		'IN30051385592852	30	Equity share
RANACHHODBHAI		CHAUDHARI		'IN30051385610305	2150	Equity share
MIKSHA	MUKUND	MEHTA		'IN30051385615920	400	Equity share
SURYASIVARAMA	KRISHNA	DAYASAGARRAVULAPARTI		'IN30051385618153	100	Equity share
SUNIL	DNYANOBA	GAIKWAD		'IN30051385628975	280	Equity share
PARTH		KHOT		'IN30051385714393	110	Equity share
HASMUKHBHAI	CHANDUBHAI	PATEL		'IN30051385719496	40	Equity share
JOYEETA		DHAR		'IN30051385719814	2500	Equity share
SANTOSH				'IN30051385729123	500	Equity share
BHAVIN	SURESH	PARMAR		'IN30051385741829	390	Equity share
KAVITA		JAIN		'IN30051385742022	194	Equity share
YOGENDRA	KUMAR	PARASHAR		'IN30051385746371	350	Equity share
MANISH		RANKAWAT		'IN30051385749595	50	Equity share
JAYSHREEBA	PRATAPSIH	GOHIL		'IN30051385761751	1388	Equity share
GIRISHKUMAR	AMRITLAL	PAREKH		'IN30051385786863	25	Equity share
GANESH	BHIMRAO	PANCHAL		'IN30051385793975	64	Equity share
RICHA		KALRA		'IN30051385795542	100	Equity share
AADHITHYA				'IN30051385801501	50	Equity share
GIRDHARBHAI	N	THUMMAR		'IN30051385801946	160	Equity share
GOVINDLAL	KANAIYALAL	GANDHI		'IN30051385809772	500	Equity share
VAIBHAV	GANAPATRAO	KADOO		'IN30051385827018	10	Equity share
MANOJ	KUMAR	RAMLALPUGALIA		'IN30051385845416	2	Equity share

PRAYRIT		RAJ		'IN30051385874390	3000	Equity share
JAY		AHUJA		'IN30051385885501	200	Equity share
PRAKASH		THAPA		'IN30051385891199	1	Equity share
JITENDRAKUMAR	RANCHHODBHAI	PRAJAPATI		'IN30051385905705	20	Equity share
HARBAKSH	SINGH	ARORA		'IN30051385907874	100	Equity share
CHANDRESHKUMAR	HEMRAJ	SANCHETI		'IN30051385929758	8	Equity share
MITESH	PUSHPRAJ	SANCHETI		'IN30051385929766	200	Equity share
NILKANTH	NAMDEVRAO	KESHAVE		'IN30051385935985	200	Equity share
RAMACHANDRA	MOORTHY	RAJEEV		'IN30051385943952	100	Equity share
GUNJAN		SHARMA		'IN30051385947036	1010	Equity share
MUKESHBHAI	KANJIBHAI	RACHANI		'IN30051385947997	70	Equity share
LAKHIT	LUCAS	ALMEIDA		'IN30051385962817	13	Equity share
RAMA		SHARMA		'IN30051385968057	50	Equity share
HEENA	BHAVESH	BANGARI		'IN30051385984678	140	Equity share
MADHU		BHOWMIK		'IN30051386012160	60	Equity share
REKHA		SALUJA		'IN30051386051377	275	Equity share
ANKIT		CHOPRA		'IN30051386054425	669	Equity share
SHEELA	D	SHAH		'IN30051386061223	200	Equity share
RASIKBHAI	KALUBHAI	JADAV		'IN30051386063250	300	Equity share
VIKASKUMAR	RAJESHBHAI	PATEL		'IN30051386076205	150	Equity share
JEEVAN		LAL		'IN30051386091690	200	Equity share
NUPUR		BAID		'IN30051386093370	1	Equity share
VAISHALI	SHRIKANT	MALU		'IN30051386120641	500	Equity share
CHAITANYA	KIRAN	KAMADANA		'IN30051386121015	40	Equity share
MUKESH	ISHWARLAL	BANSAL		'IN30051386125387	110	Equity share
JAY	BHARATBHAI	PAREKH		'IN30051386129132	200	Equity share
SHEETAL		PAGARIA		'IN30051386141602	170	Equity share
JITENDRA	KUMAR	GUPTA		'IN30051386148962	5	Equity share
JAMAN		PARMAR		'IN30051386161088	160	Equity share
DINESHBHAI	M	KOTHARI		'IN30051386177662	100	Equity share
HIREN	DINESHKUMAR	MARADIA		'IN30051386185429	75	Equity share
BIG	BLUE	INFOTECHPRIVATELIMITED		'IN30051386191781	1000	Equity share
MAHESH	VISHNU	AGASHE		'IN30051386194850	16125	Equity share
MANOJ	PRAKASH	AHIRE		'IN30051386199273	5	Equity share
BHARAT	KANTILAL	SHAH		'IN30051386202624	15000	Equity share
HARISH	V	TANNAHUF		'IN30051386211019	150	Equity share
AESHA	NIRAJ	SHAH		'IN30051386211746	1000	Equity share
KHIMJI	JETHMAL	THACKERHUF		'IN30051386213936	1000	Equity share
SUNIL		KASHYAP		'IN30051386218182	150	Equity share
SHIVANI	GOPAL	MAREPALLI		'IN30051386220361	50	Equity share
PARESHKUMAR	RAMAJIBHAI	SADHARAKIYA		'IN30051386222476	400	Equity share
SHARDABEN	MANSUKHBHAI	KAKANIYA		'IN30051386222870	100	Equity share
PRADEEP	KUMAR	HEGDE		'IN30051386223508	200	Equity share
JYOTIKABEN	SATISHKUMAR	SONI		'IN30051386224236	200	Equity share
CHARUBEN	NILESH	SANGHVI		'IN30051386224461	1500	Equity share
SUDHIR	VIRENDRA	DESAI		'IN30051386224960	500	Equity share
BASROOR	NARENDRA	BHAT		'IN30051386228903	100	Equity share
ALPESH	VALLABH	BHAIKAKADIYA		'IN30051386239386	400	Equity share
RAJU	NANDLAL	THAKUR		'IN30051386245290	720	Equity share
BHOOMI	UDIT	SHETH		'IN30051386257293	100	Equity share
ATHIRA				'IN30051386259692	7	Equity share
BEENA		UPADHYAY		'IN30051386267115	30	Equity share
NIDHI		KESHARI		'IN30051386272055	1000	Equity share
SUSHMA	PANKAJKUMAR	BAGDI		'IN30051386275414	1100	Equity share
MUKESH	KUMAR	MAHESHWARI		'IN30051386286325	50	Equity share
SAGAR		KUMAR		'IN30051386296030	35	Equity share
PATEL	HARSHKUMAR	PRAKASHKUMAR		'IN30051386299143	400	Equity share
CHIRAG	YOGESH	CHELLANI		'IN30051386330120	700	Equity share
BEENA		SHRESTHA		'IN30051386330363	250	Equity share

SUSHIL	KUMAR	HAZARIMALAGARWAL		'IN30051386337041	1000	Equity share
DHEERAJ	KAPOOR	ANDSONSHUF		'IN30051386340939	687	Equity share
NATHABHAI	CHHAGANBHAI	KEVADIYA		'IN30051386352715	1000	Equity share
NAVNEET		SHARMA		'IN30051386361862	600	Equity share
NISHA	BHAVESH	SHAH		'IN30051386376763	200	Equity share
VASUMATI		SHAH		'IN30051386394126	100	Equity share
NIKITA	PRADEEP	CHOUDHARI		'IN30051386404873	200	Equity share
PRITI	AKHILESH	MISHRA		'IN30051386412040	5	Equity share
MUKESH		KUMAR		'IN30051386422537	100	Equity share
VATSAL	MANOJ	NAGDA		'IN30051386426485	350	Equity share
MOHAMMED	ZULFEKAR	ALI		'IN30051386446857	100	Equity share
KIRAN				'IN30051386450038	200	Equity share
SUYASH	RAMKRISHNA	SABLE		'IN30051386453786	20	Equity share
MITA		PANJA		'IN30051386462471	2	Equity share
RINKLE	HARSHIL	DARBARI		'IN30051386480528	1000	Equity share
NIKHIL	SUBHASH	UDESHI		'IN30051386486951	10	Equity share
UMANGKUMAR		PATEL		'IN30051386490722	300	Equity share
SHARDABEN	KHODABHAI	PATEL		'IN30051386499141	300	Equity share
KETAN	JAYSUKHLAL	MEHTA		'IN30051386529466	300	Equity share
ADITI		CHAKRAVARTY		'IN30051386535689	200	Equity share
RAKESH	KUMAR	TRIPATHI		'IN30051386550199	25	Equity share
AFSHAN	NASRULLA	KHAN		'IN30051386551291	1	Equity share
KHUSHI		GUPTA		'IN30051386559173	500	Equity share
NEHA	LALIT	SHAH		'IN30051386561795	1000	Equity share
MANJUSHRI	UDDHAVRAO	THORAT		'IN30051386567173	100	Equity share
MANGALA	NANASAHEB	SHELKE		'IN30051386570097	650	Equity share
JATINKUMAR	ARVINDBHAI	GHAGHRA		'IN30051386571776	500	Equity share
JAGDISHBHAI	MULSHANKAR	JOSHI		'IN30051386572781	3	Equity share
SHARDUL	NITIN	ANASPURE		'IN30051386575655	250	Equity share
ASHIS	KUMAR	MOHAPATRA		'IN30051386577103	70	Equity share
SABYASACHI		BANERJEE		'IN30051386577568	50	Equity share
HARI	CHARAN	GARAIN		'IN30051386588776	50	Equity share
KAMLESH	HASHMUKHBHAI	PATEL		'IN30051386592785	8	Equity share
CHAITANYA	AMOL	ADVANKAR		'IN30051386615339	10	Equity share
SUBRAMANIAN		RENGASAMY		'IN30051386617035	25	Equity share
MOHD		KALEEM		'IN30051386619434	16	Equity share
SUREKHABEN	SURESHBHAI	PATEL		'IN30051386624882	50	Equity share
SARITA	LAKHERA	RAWAT		'IN30051386650618	90	Equity share
STUTI	SAURABH	VAIDYA		'IN30051386652378	100	Equity share
RAJU	RAMA	DEVIBALA		'IN30051386655173	9	Equity share
DEVDATTA	DILIP	BAPAT		'IN30051386657218	100	Equity share
SUDHANSHU		BARANWAL		'IN30051386664283	40	Equity share
INDHUMEENAKSHI				'IN30051386669239	10	Equity share
SWAPNALI	VILAS	MANCHEKAR		'IN30051386670420	30	Equity share
DHARA		PAREKH		'IN30051386687863	250	Equity share
J	C	JAJOOHUF		'IN30051386690703	2000	Equity share
PARTH	GOVINDBHAI	PATEL		'IN30051386692635	25	Equity share
SNEHALKUMAR	HARIVALLABHBHAI	SHAH		'IN30051386699260	100	Equity share
AJAY	BALDEVBHAI	DESAI		'IN30051386732915	100	Equity share
ANUJA	DEVDATTA	BAPAT		'IN30051386735108	55	Equity share
SEKHAR	KUMAR	ANUPINDI		'IN30051386748024	200	Equity share
NITABEN	NATVARBHAI	PATEL		'IN30051386752701	100	Equity share
RAJINDER	PAL	JINDAL		'IN30051386764266	125	Equity share
SHRIKANT	DIGAMBAR	DESAI		'IN30051386765870	75	Equity share
VINAY	KARSHANDAS	MANECK		'IN30051386778322	200	Equity share
AKANKSHA	BALASAHEB	SHINDE		'IN30051386781685	3	Equity share
SUNITA	VITTHAL	ZORE		'IN30051386786710	100	Equity share
ANKITA	CHIRAG	SHAH		'IN30051386791160	500	Equity share
DEEPAK	SHASHIKANT	JHAVERI		'IN30051386796899	10000	Equity share
VINODRAI	HEMRAJBHAI	DADHANIA		'IN30051386797818	500	Equity share

KUSUMBEN	RAJESHBHAI	RAIPARA		'IN30051386799459	250	Equity share
HETAL	PRAVINBHAI	SHAHHUF		'IN30051386806121	225	Equity share
SNEHAL	PATEL	HUF		'IN30051386830411	100	Equity share
SHRIKANT	JAYWANT	GAIKWAD		'IN30051386861335	1	Equity share
SUSHAMA	RAGHUNANDAN	BHAT		'IN30051386872960	43	Equity share
BHAGWANDAS	JAMNADAS	RATHI		'IN30051386874391	50	Equity share
MAMTA	PRAHLAD	GUPTA		'IN30051386889820	5	Equity share
SACHIN	VASANT	RANE		'IN30051386905819	60	Equity share
ANUPAMA		KUMARI		'IN30051386914643	25	Equity share
ASHOK		MISHRA		'IN30051386917582	100	Equity share
MOHMEDAEZAZ	NOORMOHMED	KAZI		'IN30051386926165	20	Equity share
KRISHNA	BALLABH	SAHAY		'IN30051386940484	20	Equity share
HETAXI	RAVI	DAVDA		'IN30051386941975	150	Equity share
VIJAY	RASIKLAL	GANDHI		'IN30051386960480	750	Equity share
BHARATKUMAR	RATILAL	KANSARA		'IN30051387004827	100	Equity share
NARAYANAN		JAYALAKSHMI		'IN30051387006433	2921	Equity share
SHYAM	KISHORE	PRASADSINGH		'IN30051387006870	250	Equity share
RAVINDRA	VASANT	MALGAONKAR		'IN30051387009438	200	Equity share
AMITA	HARESH	PARIKH		'IN30051387012290	1000	Equity share
KISHORE	KHEMCHAND	RANGWANI		'IN30051387035903	70	Equity share
ARTEE	MARUTI	MALI		'IN30051387038188	1000	Equity share
KALPANA	TUKARAM	SHINDE		'IN30051387045739	30	Equity share
ROHIT		JAIN		'IN30051387063280	425	Equity share
RATNAPAL	ANVIR	DHAWALE		'IN30051387065357	4	Equity share
SWASTHIK	INDIRA	KESHAVA		'IN30051387065783	100	Equity share
SEJAL	KAMAL	MEHTA		'IN30051387070768	100	Equity share
ARVIND		KUMAR		'IN30051387102126	100	Equity share
SOURAV		BANIK		'IN30051387120948	2	Equity share
DHEERAJ	KUMAR	GOYAL		'IN30051387121617	250	Equity share
JAINIK	SANJIVBHAI	SHAHHUF		'IN30051387129105	300	Equity share
HARESH	LAXMAN	RANE		'IN30051387145662	80	Equity share
PRAJAKTA	NITIN	MULAY		'IN30051387148630	200	Equity share
KAMNARANI		GARG		'IN30051387169944	200	Equity share
RITU		KHURANA		'IN30051387171149	100	Equity share
SHITAL	SHAM	TIKKAS		'IN30051387172342	11026	Equity share
GAURANG	RASHMIKANT	SHAH		'IN30051387183344	100	Equity share
BOJJA	SANTHOSH	KUMAR		'IN30051387191205	40	Equity share
VIJAYAKUMAR		PALEPU		'IN30051387233853	115	Equity share
ALOK		CHOUHDARY		'IN30051387237480	1000	Equity share
MANVI		BHATIA		'IN30051387245594	300	Equity share
ARJANDAS	NARAINDAS	DODEJA		'IN30051387248328	2000	Equity share
TAPAN	CHANDRA	DAS		'IN30051387268038	20	Equity share
ZANKHANABAHEEN	KETANKUMAR	PATEL		'IN30051387280866	1800	Equity share
MANJULABEN	JAISUKHLAL	SUKHADIA		'IN30051387297785	50	Equity share
DISHA	NANDAN	PATEL		'IN30051387331532	100	Equity share
JAYSHREE	PRAKASH	PARIKH		'IN30051387335517	40	Equity share
SAGAR	ISHWAR	BALANY		'IN30051387338466	100	Equity share
RAVINDRA	PRABHAKAR	NAGTILAK		'IN30051387341997	100	Equity share
MALAYYA	RUDRAYYA	MATHAPATI		'IN30051387346827	100	Equity share
NANCY	SHRIKANT	JHAVERI		'IN30051387356790	50	Equity share
INDRAJITSINH	HARPALSINH	ZALA		'IN30051387363580	155	Equity share
SUHASINI		TAMILAN		'IN30051387383828	87	Equity share
NIRMALA	DEVSHIBHAI	SONDARVA		'IN30051387402653	750	Equity share
SADHNABEN	KAMLESHKUMAR	SHAH		'IN30051387405916	2000	Equity share
RAJINI				'IN30051387419643	1000	Equity share
GOPAL	SINGH	RAWAL		'IN30051387432325	90	Equity share
SONAJI		ANVESH		'IN30051387456053	80	Equity share
PRADEEP		BARASKAR		'IN30051387480154	3	Equity share
ROSHANI	VISHAL	PATIL		'IN30051387500461	600	Equity share
SUNIL	JAYARAM	KUVESKAR		'IN30051387508271	20	Equity share

BANESINH	DEVUBHAI	PARMAR		'IN30051387537398	1015	Equity share
JINAL		PATEL		'IN30051387583130	833	Equity share
RONIT		OGRA		'IN30051387588570	750	Equity share
PRITAM	SAKHARAM	GHOLAP		'IN30051387601711	56	Equity share
MRITUNJAY		SINGH		'IN30051387611303	290	Equity share
VIKAS		KABRA		'IN30051387611889	500	Equity share
JAINI	BHAVINBHAI	SHAH		'IN30051387619352	300	Equity share
RASHMIKANT	RAGHOJI	MEJARE		'IN30051387627579	2	Equity share
ASHVINI	HEMENDRAKUMAR	NINAWA		'IN30051387632195	520	Equity share
UMA		PARASHAR		'IN30051387634666	400	Equity share
ASHER		KUSH		'IN30051387671604	192	Equity share
SOUMENDRA	NATH	SUR		'IN30051387693640	232	Equity share
DEVANSHI	SNEHALKUMAR	SHAH		'IN30051387736953	150	Equity share
TRIVESH	RAJPATI	SINGH		'IN30051387740378	39	Equity share
SACHIN	SHRIPATI	RAJPUT		'IN30051387743905	200	Equity share
YOGESHKUMAR	NARSINHBHAI	PATEL		'IN30051387764878	60	Equity share
KANTEPPA				'IN30051387780361	100	Equity share
PRIYANKA	PRASANNA	DHOKARE		'IN30051387795091	106	Equity share
RAJKUMAR	PHULCHAND	PRAJAPATI		'IN30051387815359	102	Equity share
MEENAKSHI		KHURANA		'IN30051387815836	500	Equity share
KETANKUMAR	RAMESHCHANDRA	SHAH		'IN30051387816427	100	Equity share
ARPIT	CHANDRASHEKHAR	RATHI		'IN30051387821313	418	Equity share
SONI	R	PUNJABI		'IN30051387848009	101	Equity share
VINOD	KUMAR	MEENA		'IN30051387848197	2	Equity share
REKHA	KIRIT	DESAI		'IN30051387849817	500	Equity share
HANUMANTHA	REDDY	VENKATASHIVAREDDY		'IN30051387850059	150	Equity share
CHANDRAKANT	CHUNILAL	GHELANI		'IN30051387858158	50	Equity share
SHELLAPPANGOUNDAR		GANESAN		'IN30051387871695	200	Equity share
SANJIB		DAS		'IN30051387931658	12	Equity share
VINEET	KUMAR	JAGNANYHUF		'IN30051387938182	140	Equity share
BHAKTI	PRAMODKUMAR	SHAH		'IN30051387951960	50	Equity share
PRABU				'IN30051387983271	10	Equity share
UDEET	ALOK	SHAH		'IN30051387990346	97000	Equity share
SHEELA	ASHOK	MEHTA		'IN30051388011924	2500	Equity share
SUNITA		MITTAL		'IN30051388034879	2	Equity share
MAHENDRA	SUBHASH	SARADA		'IN30051388522491	2000	Equity share
DHARMENDRASINH	SHAITANSINH	RAJPUT		'IN30051388528988	200	Equity share
MADHUKAR	BABURAO	ERANDKAR		'IN30051388532080	200	Equity share
DIVYA		SETHI		'IN30051388543454	200	Equity share
DEEPTI	ABHIJIT	BORGAVE		'IN30051388551606	2500	Equity share
VIBHUTIBEN	VIMALKUMAR	PATHAK		'IN30051388582343	45	Equity share
NIKHIL		KANKARIA		'IN30051388592411	100	Equity share
RAJESH	HIMATLAL	MEHTA		'IN30051388595712	100	Equity share
SHEETAL	B	VYAS		'IN30051388605603	800	Equity share
MANSING	DAYABHAI	RATHOD		'IN30051388681885	180	Equity share
DEEPAK		BHARGAVA		'IN30051388686821	140	Equity share
BIHARI	LAL	KASHERA		'IN30051388715168	200	Equity share
SHAH	NARESHKUMAR	SOMCHANDBHAIHUF		'IN30051388754234	850	Equity share
NARENDER		PAREEK		'IN30051388787885	50	Equity share
RAKSHA	JAGDISH	KARIA		'IN30051388815330	300	Equity share
ASHISH	KUMAR	SAURABH		'IN30051388956443	1	Equity share
PRAKASH	HONNAPPA	HOSATTI		'IN30051388964551	300	Equity share
MEENA	PRAKASH	HOSATTI		'IN30051388994409	200	Equity share
MUKESH		KUMAR		'IN30051388995862	5	Equity share
MITESH	VALLABHDAS	VACHHANI		'IN30051389008310	2500	Equity share
RUPAL	MITESH	VACHHANI		'IN30051389008369	2000	Equity share
NAYANA	SHIRISH	DHURU		'IN30051389029022	90	Equity share
JALPABEN	MUKESH	DHARECHA		'IN30051389046488	1150	Equity share
PRAKASHBHAI	MAGANBHAI	MODI		'IN30051389050886	500	Equity share
VIKAS	RAJARAM	PATIL		'IN30051389066352	4	Equity share

SURENDRA		SHAH		'IN30051389164008	1000	Equity share
SAJIDPASHA	MURSHADPIR	PATIL		'IN30051389226060	3000	Equity share
JOB	TOM	VARUGHESE		'IN30051389233325	250	Equity share
RAM	KISHAN	MEENA		'IN30051389249318	20	Equity share
ANKIT		ARORA		'IN30051389327885	400	Equity share
RUPASHREE		DEY		'IN30051389331781	100	Equity share
MARUTI	SURYA	RAMAKOTESWARARAOMAL LAMPALLI		'IN30051389337392	10	Equity share
AMIT		KUMAR		'IN30051389342156	3	Equity share
VINOD	SURESH	GUPTA		'IN30051389352789	5	Equity share
VILAS	HARI	WAINGANKAR		'IN30051389355738	100	Equity share
SARIKA		BABEL		'IN30051389361154	50	Equity share
GEETA	BHAWANISHANKAR	PRAJAPAT		'IN30051389383934	1000	Equity share
MOHAMMAD	MUBARAK	VANKALVALA		'IN30051389390900	1000	Equity share
PRALHAD	DADASO	MAGDUM		'IN30051389434585	2500	Equity share
SALEHBHAI	ABBASBHAI	LOKHANDWALA		'IN30051389482031	500	Equity share
SABITA		KHAITAN		'IN30051389483729	500	Equity share
HONNURAPPA		RAGHAVENDRA		'IN30051389483882	300	Equity share
SONALBEN	VIMALBHAI	CHABHADIYA		'IN30051389496524	130	Equity share
TEHMTON	MANEKSHA	DANGOR		'IN30051389498559	30	Equity share
NARENDRA	LILADHAR	SHAH		'IN30051389507213	3000	Equity share
GOPAL	JAYNTILAL	VIRADIYA		'IN30051389532329	200	Equity share
VIBHUTIBEN	HITENDRABHAI	DESAI		'IN30051389544960	500	Equity share
PRASAD	MAHADEV	GAIKWAD		'IN30051389553246	310	Equity share
PRIYAL	DIPAKBHAI	PATEL		'IN30051389570306	250	Equity share
DEVANSHI	SUNIL	KUMARGUPTA		'IN30051389571497	100	Equity share
BHAVYA	SUNIL	KUMARGUPTA		'IN30051389571681	100	Equity share
NEELAM	DILIP	PARWATE		'IN30051389578403	200	Equity share
KODUVAYUR	SHANKARA	MUTHUKRISHNAN		'IN30051389587852	65	Equity share
KIRANBHAI	JAYANTILAL	PATEL		'IN30051389591360	300	Equity share
SAVITABEN	AMBALAL	PATEL		'IN30051389592715	300	Equity share
BRIJESH	B	SHAHHUF		'IN30051389596259	100	Equity share
SAVITA		VIVEK		'IN30051389614417	20	Equity share
PRASOON		GAUTAM		'IN30051389630022	50	Equity share
SITHI		SALBIA		'IN30051389635962	200	Equity share
ADITYA	SURESH	GALA		'IN30051389649164	900	Equity share
NANCY		SRIVASTAVA		'IN30051389657871	100	Equity share
DAMODAR		SIRVI		'IN30051389668306	320	Equity share
DIPIKAKUMARI	JAYENKUMAR	PRAJAPATI		'IN30051389695875	325	Equity share
ARCHANA		DEVI		'IN30051389709449	18	Equity share
SHIKHA		SIKARWAR		'IN30051389738036	300	Equity share
CHANDRIKA	NARENDRA	VYAS		'IN30051389750057	25000	Equity share
VIJAY	KISHIN	MATANI		'IN30051389754288	400	Equity share
BARANI	V	G		'IN30051389766501	1	Equity share
AMI	CHIRAG	VASA		'IN30051389780633	1000	Equity share
DHIRAJ	AMAR	PATIL		'IN30051389796189	5	Equity share
MAMTA		GUPTA		'IN30051389833183	7	Equity share
BHICOO	SOLI	BHAMGARA		'IN30051389839657	3000	Equity share
SOLI	JEHANGIRJI	BHAMGARA		'IN30051389839665	2000	Equity share
SANDEEP	CHANDRAKANT	CHANGEDE		'IN30051389848596	230	Equity share
DINESH	CHANDER	KAPTIYAL		'IN30051389852068	350	Equity share
DIPALI	SHASHANK	PRATAPWAR		'IN30051389891768	10	Equity share
BEENA	DALSUKHBHAI	DAVE		'IN30051389892636	750	Equity share
MAYANKKUMAR	JAGDISHKUMAR	VANIYA		'IN30051389910184	1400	Equity share
HARISH	SINGH	SENGAR		'IN30051389928051	200	Equity share
CHINTAN	GHANSHYAMBHAI	BRAHMBHATT		'IN30051389944180	100	Equity share
UMESH	DOLATRAI	MITRA		'IN30051389949401	100	Equity share
JAGDISH	BABAN	NIKAM		'IN30051389971506	55	Equity share
DHAVAL	SATISHKUMAR	AGHERA		'IN30051389983764	1000	Equity share
RAJESH	KUMAR	JAGNANYHUF		'IN30051389987941	35	Equity share

PUSHPA	PRABHAKAR	AVHAD		'IN30051390032835	100	Equity share
AKSHAY	KALYANBHAI	RATHOD		'IN30051390061061	100	Equity share
MINAL	GIRISH	PATEL		'IN30053010070216	1245	Equity share
ANIL	KUMAR	RASTOGI		'IN30055610002106	500	Equity share
ANIL	KUMAR	GUPTA		'IN30055610003939	1000	Equity share
MANOJ		JAIN		'IN30055610007330	200	Equity share
SHAMIM		AHMAD		'IN30055610008767	200	Equity share
RAM	KRISHNA	MAHESHWARI		'IN30055610013619	500	Equity share
NARAIN	DAS	GUPTA		'IN30055610031726	50	Equity share
RAM	BABOO	GUPTA		'IN30055610037466	100	Equity share
SURESH	CHANDRA	SHUKLA		'IN30055610045144	50	Equity share
PRAMOD	KUMAR	MEHROTRA		'IN30055610074841	500	Equity share
ALOK	KUMAR	CHAUDHARY		'IN30055610095989	200	Equity share
VINOD	KUMAR	SHRIMALI		'IN30055610112647	1	Equity share
ASHOK	KUMAR	TEWARI		'IN30055610129902	400	Equity share
NISHA				'IN30055610172659	100	Equity share
AJAY	KUMAR	GUPTA		'IN30055610180182	100	Equity share
JASMIN	H	SHAH		'IN30055610213929	400	Equity share
RAJ	KUMAR	AGRAWAL		'IN30055610220030	200	Equity share
KAMAL	KUMAR	JAIN		'IN30055610246929	1000	Equity share
KASHI	NATH	GUPTA		'IN30055610268505	500	Equity share
ANJANI	KUMAR	JAIWAL		'IN30055610278148	1000	Equity share
SHOBHA		KAPOOR		'IN30055610281998	700	Equity share
AMITA		AGARWAL		'IN30055610285372	100	Equity share
MOHD	RIZWAN	KHANGAURI		'IN30055610299588	50	Equity share
NAND	GOPAL	TRIVEDI		'IN30055610303128	250	Equity share
SURESH	CHANDRA	GUPTA		'IN30055610311835	300	Equity share
SARITA		GUPTA		'IN30055610313046	1000	Equity share
BRIJENDRA	KUMAR	SRIVASTAVA		'IN30055610314637	200	Equity share
ASHISH		AGARWAL		'IN30055610316495	2000	Equity share
SUNITA		SINGH		'IN30055610316735	200	Equity share
ANJU		SHARMA		'IN30055610318486	200	Equity share
GAURAV		KHANDELWAL		'IN30055610319472	500	Equity share
BANI		SINGH		'IN30055610339627	100	Equity share
VIKASH	CHANDRA	GUPTA		'IN30055610341462	100	Equity share
PERMESH		SINGH		'IN30055610352163	1400	Equity share
BIMAL		MEHROTRA		'IN30055610353607	250	Equity share
AVIRAL		GUPTA		'IN30055610356600	1000	Equity share
GEETA		GUPTA		'IN30055610356628	1000	Equity share
LAXMI	DEVI	GUPTA		'IN30055610357895	700	Equity share
VIRENDRA	KUMAR	GUPTA		'IN30055610366496	50500	Equity share
RAJEEV		KACKER		'IN30055610367288	1500	Equity share
ANSHIKA		GUPTA		'IN30055610371081	25	Equity share
ANJU	BALA	KHANIJO		'IN30056410007837	200	Equity share
YASHPAL		SHARMA		'IN30056410009963	500	Equity share
AVINASH		ANANTHANARAYANAN		'IN30057210015998	250	Equity share
P.KEDARESWARI				'IN30057210030215	500	Equity share
SESHADRI		SRIRAMAN		'IN30057210037745	5010	Equity share
KAVITHA		GOVINDAN		'IN30057210046942	1000	Equity share
S.MAHESHWARI				'IN30057210046967	100	Equity share
GOVINDER		KUMAR		'IN30057210077139	190	Equity share
R		RADHAKRISHNAN		'IN30057210078859	1500	Equity share
T	S	JAYACHANDRAN		'IN30057210079860	26000	Equity share
G		KAVITHA		'IN30057210081942	1000	Equity share
SUGANTHARI		P		'IN30057210107242	200	Equity share
R		UMA		'IN30057210109432	200	Equity share
ALAGAPPAN				'IN30057210111437	200	Equity share
BALASUNDARAM		N		'IN30057210113932	75	Equity share
RAMANATHAN				'IN30057210118161	200	Equity share
SUBASRI		G		'IN30057210122613	150	Equity share

VANITHA				'IN30057210124035	300	Equity share
VIJAYALAKSHMI.K				'IN30057210131139	300	Equity share
R		RAMACHANDRAN		'IN30057210143298	600	Equity share
ARVIND		KUMAR		'IN30058910031718	100	Equity share
BABAN		PANDEY		'IN30058910041721	500	Equity share
PUNAM		SHARMA		'IN30058910065566	100	Equity share
BRIJ	GOPAL	KOTHARI		'IN30058910072428	3000	Equity share
VIJOY	NARAYAN	SINHA		'IN30058910073620	7400	Equity share
GAURAV		JAGGI		'IN30058910085535	59630	Equity share
SATISH		KUMAR		'IN30058910163745	800	Equity share
PARAG	RAMDAS	KANANI		'IN30058910176732	1800	Equity share
SHAMBHULAL	UMERSHI	MANGE		'IN30058910177840	12500	Equity share
BABULAL	CHATURBHUI	SOLANKI		'IN30058910179286	26	Equity share
AMRENDRA	KUMAR	SINHA		'IN30058910179864	100	Equity share
KRISHNA		PRASAD		'IN30058910185034	30	Equity share
RAMESH		PRASAD		'IN30058910186909	200	Equity share
UTTAMA		DEVI		'IN30058910192935	2500	Equity share
ANJU	DEVI	BARBARIA		'IN30058910198596	150	Equity share
KINJAL	RONAK	JOSHI		'IN30058910202657	200	Equity share
KANWAR	BIR	SINGH		'IN30058910202682	50	Equity share
GANESH	UDHAVRAO	ANANTWAR		'IN30058910205659	300	Equity share
ANILSINH	DEVUBHA	JADEJA		'IN30058910209102	50	Equity share
PULIN		DOWARAH		'IN30058910211297	200	Equity share
MUKUNDA	KUMAR	N		'IN30059710020218	10	Equity share
NATARAJAN	V	MR		'IN30059710026678	105	Equity share
CHIDAMBARAM.CT				'IN30059710032536	100	Equity share
VENKATARAMAN		S		'IN30059710043002	1800	Equity share
RAMA.R.				'IN30059710082182	110	Equity share
ARUNACHALA	SELVA	KUMARASAMYV		'IN30059710084983	290	Equity share
MUTHUKUMAR		MU		'IN30059710088417	885	Equity share
MURALI	S	S		'IN30059710098638	4	Equity share
RASHMI	VINOD	SHAH		'IN30059710111525	4000	Equity share
KAMLA		BORA		'IN30059710118026	1000	Equity share
VENKATESAN		NARAYANAN		'IN30059710123989	151	Equity share
HARSHA	PANKAJ	DEDHIA		'IN30059710126995	2000	Equity share
MAMTA				'IN30059710136358	2000	Equity share
KAMLESH				'IN30059710136366	1000	Equity share
KADAMBARI	SHASHIKANT	PARAB		'IN30059710140096	100	Equity share
INDIAN	BANK	MUTUALFUND		'IN30059710145882	4500	Equity share
SAMRUDDHI	SUNIL	CHAVAN		'IN30059710152278	1000	Equity share
ASHOK	KUMAR	BSHARMA		'IN30059710153648	1000	Equity share
MANOHAR		UPADHYAY		'IN30059710162107	300	Equity share
GANESAN		V		'IN30059710171802	6500	Equity share
LAKSHMANAN		AL		'IN30059710176154	1000	Equity share
RAJESWARI		GANESAN		'IN30059710180596	1000	Equity share
SANTHANALAKSHMI.J				'IN30059710181025	100	Equity share
SARATHA.L.				'IN30059710195104	100	Equity share
MANOJ	N	AMIN		'IN30059710202649	30	Equity share
GOWRI	SHANKAR	R		'IN30059710205722	50	Equity share
RAGUNATHAN.R.				'IN30059710207103	200	Equity share
PRAKASH	M	BHANSALI		'IN30059710208752	500	Equity share
PIRITI	NITHIN	MEHTA		'IN30059710220453	540	Equity share
SANTHANAM		V		'IN30059710227367	20	Equity share
THANGARAJ		N		'IN30059710228079	55	Equity share
ANDIAPPAN		K		'IN30059710231693	600	Equity share
SUJAVUDEENTHOLA		J		'IN30059710240815	50	Equity share
MANI		KURIAKOSE		'IN30059710254302	30	Equity share
VALLIAPPAN		K		'IN30059710255200	100	Equity share
KUMARAPPAN	BALAJI	K		'IN30059710255584	50	Equity share
CHINNATHAMBI		G		'IN30059710261411	480	Equity share

PAZHANIAPPAN		S		'IN30059710266798	200	Equity share
SUYASH	SATISH	JOSHI		'IN30059710268484	600	Equity share
MUTHUKUMARASWAMY	A	D		'IN30059710271584	50	Equity share
RAKESH		GOYAL		'IN30059710284829	100	Equity share
RAJAGOPALAN	V	R		'IN30059710284923	200	Equity share
PRIMSON		PREMKUMAR		'IN30059710286113	2	Equity share
JAYANTHI				'IN30059710300451	200	Equity share
P		GNANASEKARAN		'IN30059710325668	180	Equity share
DINESH	KUMAR	R		'IN30059710327464	10	Equity share
VEER	PRADEEP	SHAH		'IN30059710340558	100	Equity share
BINDU	GAMANJITSINGH	ARORA		'IN30059710343648	184	Equity share
VIJAYALAKSHMI		PALANISAMY		'IN30059710347889	100	Equity share
TARUN	KOCHAR	L		'IN30059710362499	148	Equity share
DUMING	JUJE	FERNANDES		'IN30059710365516	17	Equity share
LAKSHMI		S		'IN30059710367751	50	Equity share
S		MAYAKKOOTHAN		'IN30059710510053	100	Equity share
VENKATESAN		V		'IN30059710517887	150	Equity share
LAKSHMANAN		A		'IN30059710524940	355	Equity share
ABP		KINGSTON		'IN30059710527622	500	Equity share
VITTHAL	SHANKAR	JADHAV		'IN30059710535680	100	Equity share
PARIMALA				'IN30059710548346	700	Equity share
UMAKANT	AGRAWAL	HUF		'IN30060110018318	9020	Equity share
VIDYADHAR	VASUDEV	NAIK		'IN30060110019120	100	Equity share
HANSA		HGANDHI		'IN30060110022804	250	Equity share
NILESH	G	SHARMA		'IN30060110041594	1195	Equity share
PARTHIV	DVIJENDRA	DESAI		'IN30060110041885	1000	Equity share
DHANESH	KUMAR	HCHOUDHARY		'IN30060110051899	300	Equity share
OM	PRAKASH	GAGGAR		'IN30060110052553	500	Equity share
KRISHNA	KUMAR	BHATTER		'IN30060110053232	1000	Equity share
KUMUD	JITENDRA	JAIN		'IN30060110060623	500	Equity share
MUSTAFA		AMOLIA		'IN30060110061691	1035	Equity share
KIRAN		BHANSALI		'IN30060110063118	500	Equity share
MITA	H	MEHTA		'IN30060110074817	5000	Equity share
JITENDRA	RAMNIKLAL	JAIN		'IN30060110084810	850	Equity share
AJIT	KISHOR	SHINDE		'IN30060110087230	25	Equity share
SUJYOTI		MUKHERJEE		'IN30060110102597	1000	Equity share
DAMAYANTI		AGARWAL		'IN30060110103661	200	Equity share
ANIL	K	JOSHI		'IN30060110120583	1000	Equity share
SITARAM		SHARMA		'IN30060110160636	2500	Equity share
MAULIK	JEETENDRA	SANGHAVI		'IN30060110161071	100	Equity share
REKHA	MUKESH	SHAH		'IN30060110175394	200	Equity share
MOUSUMI	GHOSH	DASTIDAR		'IN30060110182883	1000	Equity share
JASWANT	K	VAKHARIA		'IN30060110185734	200	Equity share
BHADRA	J	VAKHARIA		'IN30060110185742	200	Equity share
VIRAL	JITENDRA	JAIN		'IN30060110200620	200	Equity share
URMILA		MANTRY		'IN30060110204032	250	Equity share
SARITA		KOTHARI		'IN30060110207650	600	Equity share
KONAR	MOHAN	SUNDERRAJ		'IN30060110214386	100	Equity share
PRATIVA		ANCHALIA		'IN30060110259138	500	Equity share
NEELAM	GULAB	M		'IN30060110260604	100	Equity share
SUSHIL	KUMAR	JALAN		'IN30060110273505	400	Equity share
MUKESH		KATARIA		'IN30060110278202	1000	Equity share
MUKUND	BHAGWANDAS	DALAL		'IN30060110299036	125	Equity share
MADHU		BAJAJ		'IN30060110330941	1000	Equity share
K	RAMESH	BHAT		'IN30060110342685	2000	Equity share
ANIL	KUMAR	DUGAR		'IN30060110343698	100	Equity share
C	R	NAVIN		'IN30061010022749	500	Equity share
A	S	RAJESWAREEDEVI		'IN30061010063915	700	Equity share
P		SUSHILA		'IN30061010087133	1000	Equity share
DR	C	TMANJUNATH		'IN30061010168208	500	Equity share

SINGARAPU		RAVINDER		'IN30061010196357	500	Equity share
K	L	RNIRANJAN		'IN30061010201919	5	Equity share
THOTA		LAKSHMAPPA		'IN30061010255737	1000	Equity share
B	SURYA	NARAYANA		'IN30061010266977	300	Equity share
A	R	KHAN		'IN30061010273827	500	Equity share
C	R	SOWMYA		'IN30061010289698	500	Equity share
RACHAMADUGU	RAJA	SEKHAR		'IN30061010364021	500	Equity share
YALAMANCHILI	DURGA	BHAVANI		'IN30061010370483	900	Equity share
SHARAYU	R	PANDIT		'IN30061010371283	10	Equity share
KUSHAL	KUMAR	KUMAR		'IN30061010431444	500	Equity share
VAZID	HUSSAIN	M		'IN30061010607029	500	Equity share
JADAV	JERAJBHAI	VANANI		'IN30061010623212	350	Equity share
JAYA	JADAVBHAI	VANANI		'IN30061010623221	207	Equity share
MANOJ	KUMAR	BHANSALI		'IN30061010626118	500	Equity share
RITA		GANDHI		'IN30061010654494	1000	Equity share
J	S	RAVISHANKAR		'IN30061010682706	50	Equity share
SHILPA	S	KOTHARI		'IN30061010757603	5025	Equity share
JASMINE	SHAILESH	KOTHARI		'IN30061010757628	1025	Equity share
VENKATESHAM		VUPPALA		'IN30061010758694	65	Equity share
ASHOK	LAKHAMSHI	CHHEDA		'IN30061010773339	1000	Equity share
SAURABH	J	KESARIA		'IN30061010784391	300	Equity share
KANTA		KANUNGA		'IN30061010790847	500	Equity share
SAROJ		BALA		'IN30061010849359	200	Equity share
PURVI	KAUSHIKBHAI	KOTAK		'IN30061010868789	200	Equity share
PARASBHAI	HARJIBHAI	KHUNT		'IN30061010891674	100	Equity share
DWARAKI	K	S		'IN30061010968901	25	Equity share
SHARAD	BABULAL	MEHTA		'IN30061010972712	100	Equity share
SEJAL	SHARAD	MEHTA		'IN30061010972721	250	Equity share
MANIBEN	KANTILAL	MARU		'IN30061010986893	400	Equity share
UNIK	DHAYALAL	SHAH		'IN30061010995595	500	Equity share
SHAILESH	NAVINCHANDRA	KOTHARI		'IN30061011014061	12525	Equity share
GULAB		SETHIA		'IN30061011033653	200	Equity share
SHANKARSHAN	RAO	YANDURI		'IN30061011087029	1000	Equity share
MEDABOYINA	VENKATA	HARIKRISHNA		'IN30061011089584	25	Equity share
RAMESH		SHENOY		'IN30061011106006	100	Equity share
JOYTI		SHARMA		'IN30061011176406	200	Equity share
VAIBHAV	P	BHAGAT		'IN30061011190052	300	Equity share
RADHAMMA				'IN30061011194408	2496	Equity share
SHAMJI	K	KHUNT		'IN30061020008369	400	Equity share
KISHOR	R	BANGERA		'IN30061020009388	100	Equity share
PRAVINKUMAR	JAYANTILAL	KANSARA		'IN30063610000140	400	Equity share
PARAG	INDRAVADAN	THAKER		'IN30063610003109	2000	Equity share
BHARATBHAI	A	PATEL		'IN30063610003369	1000	Equity share
SHAILESH	THAKORLAL	PARIKH		'IN30063610007879	4350	Equity share
PRAVIN	SHANTILAL	DARJEE		'IN30063610012110	500	Equity share
DAKSHABEN	BHUPENDRABHAI	PATEL		'IN30063610017778	100	Equity share
MAFATBHAI	DESAIBHAI	PATEL		'IN30063610022222	200	Equity share
THAKORBHAI		GANDHI		'IN30063610023879	50	Equity share
FARUK	NAJIRMOHOMAD	VOHRA		'IN30063610032727	9	Equity share
ANILKUMAR	RANCHHODBHAI	PAREKH		'IN30063610038555	50	Equity share
DIPAKKUMAR	BHIKHUBHAI	PATEL		'IN30063610041391	100	Equity share
JAGDISH	VIRJIBHAI	PATEL		'IN30063610045089	300	Equity share
SURESH		NYATI		'IN30063610062728	98	Equity share
RASHMIKANT	AMBALAL	PATEL		'IN30063610063548	1835	Equity share
SHREERAM		TOLIWAL		'IN30063610064477	800	Equity share
HEMALI	SANJAY	SHAH		'IN30063610068294	1000	Equity share
BHUPENDRA	DADUBHAI	PATEL		'IN30063610074760	200	Equity share
SHACHI		MODY		'IN30063610076340	50	Equity share
KIRITKUMAR	VADILAL	SHAH		'IN30063610079642	700	Equity share
SEEMA	DEVI	JHANWAR		'IN30063610083512	500	Equity share

REENA		KUMARI		'IN30063610086459	500	Equity share
HITENDRA	N	PATEL		'IN30063610095448	500	Equity share
JYOTI	MANISH	KABRA		'IN30063610097996	2500	Equity share
ANJANABEN	BHARATKUMAR	SHAH		'IN30063610112646	500	Equity share
DARSHANABEN	SURESHBHAI	SHAH		'IN30063610121122	640	Equity share
VIRAL	JAGDISHBHAI	PATEL		'IN30063610121738	225	Equity share
ANILKUMAR	BHAILALBHAI	PATEL		'IN30063610130508	1000	Equity share
MAHESH	MAGANBHAI	PATEL		'IN30063610133608	5630	Equity share
DHARMENDRABHAI	DIPAKBHAI	SHAH		'IN30063610144828	100	Equity share
CHANDUBHAI	NATHABHAI	PATEL		'IN30063610162619	100	Equity share
MANOJKUMAR		PATEL		'IN30063610176135	150	Equity share
URVIN	MANUBHAI	PATEL		'IN30063610179363	950	Equity share
KETAN	RASIKLAL	DESAI		'IN30063610179523	100	Equity share
PRADIPKUMAR	CHANDRAKANT	PATEL		'IN30063610180278	1000	Equity share
BHARATBHAI	RANCHHODBHAI	PATEL		'IN30063610181208	100	Equity share
VIJAYKUMAR	MAGANLAL	PANDYA		'IN30063610204532	300	Equity share
KIRITKUMAR	RANCHHODBHAI	SHAH		'IN30063610212750	500	Equity share
GORDHANBHAI	ASHABHAI	PATEL		'IN30063610214229	600	Equity share
ARUNKUMAR	JIVANLAL	SHAH		'IN30063610221470	100	Equity share
MUKESHBHAI	NAGINBHAI	SHAH		'IN30063610224265	75	Equity share
YASH	SALILBHAI	PATEL		'IN30063610227619	300	Equity share
PRAKASHKUMAR	PARMANAND	PARIKH		'IN30063610229446	1275	Equity share
BHAGIRATH	RUGNATHJI	BRAHMBHATT		'IN30063610231378	160	Equity share
DHANVIBEN	BHARATKUMAR	SHAH		'IN30063610239242	500	Equity share
HARESHKUMAR	MANHARLAL	SALOT		'IN30063610244662	150	Equity share
ALPESHKUMAR	ARVINDBHAI	PATEL		'IN30063610262796	300	Equity share
SAGARKUMAR	V	PATEL		'IN30063610263160	200	Equity share
MOHAMADHANIF		VOHRA		'IN30063610266528	500	Equity share
MEENABEN	BHUPENDRASINH	JAGIRDAR		'IN30063610268563	50	Equity share
STEVEN	KHUSHALBHAI	CHRISTI		'IN30063610269603	250	Equity share
PRAKASHBHAI	ARVINDLAL	SHAH		'IN30063610273569	100	Equity share
RAJENDRAKUMAR	TRIBHOVANDAS	PATEL		'IN30063610275169	1325	Equity share
MITULKUMAR	GIRISHBHAI	PATEL		'IN30063610279605	10	Equity share
JANARDAN	ANANDRAO	BAROT		'IN30063610286619	50	Equity share
KARAN	RASHMIKANT	PATEL		'IN30063610293443	205	Equity share
SAPANABEN	SUNILBHAI	PATEL		'IN30063620001537	1000	Equity share
MAHENDRABHAI	VIJAYBHAI	PATEL		'IN30063620034729	2000	Equity share
KIKUBHAI	DHORIBHAI	PATEL		'IN30063620034930	400	Equity share
SANJAY	RAMESHCHANDRA	SONI		'IN30063620035300	250	Equity share
KIRAN	K	PATEL		'IN30063620043545	670	Equity share
HASMUKHBHAI	GOKALDAS	PRAJAPATI		'IN30063620043684	250	Equity share
SUDHIRKUMAR	OCHHAVALAL	SHAH		'IN30063620049943	100	Equity share
HIMANSHU	JAYANTILAL	SHAH		'IN30063620057476	200	Equity share
PRAVINBHAI	RATILAL	DARJI		'IN30063620063834	100	Equity share
NIKUNJBEN		PARIKH		'IN30063620065007	250	Equity share
TEJAS	BHUPENDRABHAI	CHAUHAN		'IN30063620065307	50	Equity share
RAMESHCHANDRA	HIMATLAL	SONI		'IN30063620067247	100	Equity share
ATULKUMAR	P	PANDYA		'IN30063620067544	300	Equity share
SHASHIKANT	KESHAVLAL	PRAJAPATI		'IN30063620068297	123	Equity share
BHARGAV	NITINKUMAR	PARIKH		'IN30063620068862	500	Equity share
RAJESHKUMAR	KIRITBHAI	PATEL		'IN30063620071607	300	Equity share
TIWARI	PRAMOD	DURGAPRASAD		'IN30063620072467	50	Equity share
THAKORBHAI	CHHOTABHAI	PATEL		'IN30063630001849	3050	Equity share
RADHESHYAM	DAHAYABHAI	PATEL		'IN30063630001857	3050	Equity share
SUNILBHAI	DAHAYABHAI	PATEL		'IN30063630001865	3050	Equity share
PARSHOTTAMBHAI	CHHOTABHAI	PATEL		'IN30063630001873	3050	Equity share
DAHAYABHAI	RANCHHODBHAI	PATEL		'IN30063630015321	2300	Equity share
CHAMPABEN	DAHAYABHAI	PATEL		'IN30063630015330	2035	Equity share
CHANDUBHAI	CHHOTABHAI	PATEL		'IN30063630015348	2300	Equity share
LEENA	THAKORBHAI	PATEL		'IN30063630017487	1535	Equity share

MRUDULABEN	KIRITBHAI	KOTHARI		'IN30063630052416	500	Equity share
SHAILESH		PATEL		'IN30063630090243	200	Equity share
HARESHKUMAR	AMBALAL	SARAIYA		'IN30063630114039	750	Equity share
BHAVNABEN	KIRANBHAI	PATEL		'IN30063630115082	200	Equity share
PARESHBHAI	CHHABILDAS	SONI		'IN30063630116665	300	Equity share
JIGNESHKUMAR		PATEL		'IN30063630126767	300	Equity share
DARSHAN	PARSHOTTAMBHAI	PATEL		'IN30063640002432	300	Equity share
PRAVINBHAI	KANTIBHAI	PATEL		'IN30063640008657	100	Equity share
HEENA	KASHYAP	PATEL		'IN30063640010696	1000	Equity share
ROGERS	ARVINDBHAI	CHRISTIAN		'IN30063640010959	200	Equity share
ARVINDLAL	KANTILAL	SHAH		'IN30063640014710	600	Equity share
NIYATI	JAY	PATEL		'IN30063640016891	1000	Equity share
BAHADURSINH	LAXMANSINH	SOLANKI		'IN30063640026889	100	Equity share
NAVABANU	ABDULFATTAH	MISARWALA		'IN30063640030234	100	Equity share
DHRUV	MAHESHBHAI	DALWADI		'IN30063640032117	125	Equity share
HETALKUMAR	NAVNITBHAI	THAKKAR		'IN30063640033466	400	Equity share
MADHUBEN	RAJENDRAKUMAR	PATEL		'IN30063640037515	340	Equity share
DILIPKUMAR	RAMANBHAI	PATEL		'IN30063640037880	3000	Equity share
CHANDRAKANT	JAYANTILAL	SHAH		'IN30063640039211	200	Equity share
HARITKUMAR	JETHABHAI	PATEL		'IN30063640039641	600	Equity share
PARTH	MUKESHKUMAR	PARIKH		'IN30063640047246	10	Equity share
PATEL	GHANSHYAM	RAMJIBHAI		'IN30063640048769	50	Equity share
JAYANTIBHAI	HARGOVINDBHAI	PRAJAPATI		'IN30063640048865	123	Equity share
MAHENDRABHAI	SHANKARLAL	PATEL		'IN30063640054093	100	Equity share
BHAGAVATIBEN	MOHANBHAI	PARMAR		'IN30063640058117	200	Equity share
FIROJBHAI	ABDULSATTAR	VAHORA		'IN30063640066577	100	Equity share
SAMINABANU	ZAHIDHUSEN	MALEK		'IN30063640068843	100	Equity share
GAURANGKUMAR	ASHOKBHAI	PATEL		'IN30063640069741	510	Equity share
DHARMENDRA	CHAMPAKLAL	DOSHI		'IN30063640072174	8050	Equity share
GOVINDBHAI	AMBALAL	PATEL		'IN30063640076511	100	Equity share
MURLI		BAHETI		'IN30063640083615	5000	Equity share
DINESHCHANDRA	VRAJLAL	SHAH		'IN30063640084056	450	Equity share
RUPAL	ASHIT	SANGHAVI		'IN30063640087292	500	Equity share
DHARMENDRA		KUMAR		'IN30063640089204	200	Equity share
RAJESH	DWARKADAS	TANNA		'IN30063640090938	100	Equity share
MAYA		SHAH		'IN30063640091640	100	Equity share
SHAILESH	KISHORE	SHAH		'IN30063640093049	200	Equity share
NISHITABEN	SANJAYKUMAR	PATEL		'IN30063640095688	100	Equity share
RABINDRA		KUMAR		'IN30063640096638	50	Equity share
RAFIQ		MERCHANT		'IN30063640097366	5	Equity share
ARVIND		RAUT		'IN30063640100194	500	Equity share
ARPIT	PURUSHOTTAM	GOYAL		'IN30063640106746	50	Equity share
RITA		SRIVASTAVA		'IN30063640109142	200	Equity share
RANJU		GUPTA		'IN30063640109343	150	Equity share
SHISHIR	KUMAR	MISHRA		'IN30063640109433	200	Equity share
PRACHI	MANISHKUMAR	SHAH		'IN30063640110253	115	Equity share
DAYACHAND	DATTUSA	SAWAJI		'IN30063640119197	200	Equity share
NILAMBEN	RAJNIKANT	PATEL		'IN30063640121840	300	Equity share
RAJENDRABHAI	HARIBHAI	PATEL		'IN30063640123675	400	Equity share
RAJVI	PRASHANTKUMAR	AGRAWAL		'IN30063640130094	200	Equity share
HASMUKHLAL	RAMJI	SAVLA		'IN30063640130980	100	Equity share
DAVE	UMANG	VIJAYKUMAR		'IN30063640134039	50	Equity share
ALKA	BHUPESH	SHAH		'IN30063640141118	350	Equity share
SHRUTIBEN	RAJANBHAI	PATEL		'IN30063640141191	100	Equity share
LILABEN	MADHUKUMAR	PATEL		'IN30063640144614	100	Equity share
NEEL	ARVINDBHAI	PATEL		'IN30063640155082	50	Equity share
SHRAVANKUMAR	DEVILAL	SHAH		'IN30063640162981	2000	Equity share
SUSHMABEN		PATEL		'IN30063640167602	100	Equity share
MUKESHKUMAR	ARJUNDAS	DUNANI		'IN30063640168564	40	Equity share
NALINI	JITENDRA	BORADIA		'IN30063640182345	100	Equity share

VIJAYKUMAR	CHANDUBHAI	SHAIKH		'IN30063640189162	500	Equity share
JEANMATIBEN		SHAH		'IN30063640189996	100	Equity share
PRITESH	KUMAR	ASHOKKUMARRANA		'IN30063640192974	46	Equity share
REEMABEN	PIYUSHBHAI	TRIVEDI		'IN30063640197443	90	Equity share
KISHORBHAI	CHHAGANBHAI	MARVADI		'IN30063640201456	9	Equity share
SONALI	ASHISHKUMAR	RAVAL		'IN30063640201712	10	Equity share
PRIYANKA	RANVIRSINH	GOHIL		'IN30063640203072	9	Equity share
SALIMKHAN		PATHAN		'IN30063640203763	9	Equity share
MUKESHBHAI	SHANTIBHAI	PATEL		'IN30063640204065	9	Equity share
KIRANBHAI	VINUBHAI	PRAJAPATI		'IN30063640204717	9	Equity share
NILESHKUMAR	SURYAKANT	PATEL		'IN30063640206014	9	Equity share
GAURANG	CHAMPAKBHAI	PATEL		'IN30063640213853	25	Equity share
FIROZBHAI	GANIBHAI	VAHORA		'IN30063640214731	1000	Equity share
NILESHKUMAR	KANTIBHAI	PATEL		'IN30063640219091	50	Equity share
MOHD		AMEARULLAH		'IN30064410269998	10	Equity share
SUMIT		KUMAR		'IN30064410381757	8	Equity share
ASHOK	KUMAR	D		'IN30064410384950	17	Equity share
MINESH	C	SHAH		'IN3006521006999	200	Equity share
SHAH	NIMISHA	KAMLESH		'IN30065210015241	200	Equity share
PRAHLADRAI		AGRAWAL		'IN30065210018916	1000	Equity share
GIRISHKUMAR	SHANTILAL	SHAH		'IN30065210028251	340	Equity share
SHAH	DIPIKABEN	A		'IN30065210038651	400	Equity share
DAHAYABHAI	N	PATEL		'IN30065210045595	2845	Equity share
LALLAN		YADAV		'IN30065210054802	600	Equity share
VIPINCHANDRA	NATVERLAL	SHAH		'IN30065210055834	515	Equity share
PUKHRAJ	DHARMCHAND	SHAH		'IN30065210073127	105	Equity share
PARIKH	KETAN	KALYANBHAI		'IN30065210084719	1400	Equity share
KIRTIDA	K	SHAH		'IN30065210088517	200	Equity share
KETAN	B	SHAH		'IN30065210089212	500	Equity share
NISHANT	MAHESHBHAI	SHAH		'IN30065210101706	500	Equity share
RAJENDRA	VITHALDAS	KSHATRIYA		'IN30065210108863	3000	Equity share
PURNIMABEN	GIRISHKUMAR	SHAH		'IN30065210109726	340	Equity share
KAUSHIK	R	SHAH		'IN30065210117543	1000	Equity share
PATEL	RAJENDRAKUMAR	KARSHANBHAI		'IN30065210120677	500	Equity share
SUBODH	CHINUBHAI	SHAH		'IN30065210129047	100	Equity share
VIJAYKUMAR	RAGHAVJIBHAI	JASANI		'IN30065210135156	500	Equity share
BINITA	PARAG	GANDHI		'IN30065210140750	300	Equity share
DILIPKUMAR	NATVARLAL	RAVAL		'IN30065210141166	100	Equity share
ASHA	K	SHAH		'IN30065210146945	5500	Equity share
RASIKLAL	HARGOVINDDAS	BHUPTANI		'IN30065210153810	500	Equity share
SUNIL	GUNVANTLAL	GANDHI		'IN30065210159526	1850	Equity share
VIPUL	BALKRISHNA	TRIVEDI		'IN30065210160929	500	Equity share
YOGESH	J	SINGLA		'IN30065210161923	600	Equity share
NEHA	TUSHARKUMAR	PATEL		'IN30065210163099	100	Equity share
JOITIBEN	MULCHANDBHAI	CHOKSI		'IN30065210167340	1000	Equity share
KANTIBHAI	KASHIBHAI	GADIA		'IN30065210171293	300	Equity share
KINNAR	JAYANTILAL	SHAHHUF		'IN30065210181490	1000	Equity share
JAYSUKHABHAI	PARSHOTAMBHAI	PATEL		'IN30065210191479	100	Equity share
VIPULKUMAR	FULCHANDBHAI	PANCHAL		'IN30065210197492	200	Equity share
KOKILABEN	P	SHAH		'IN30065210221030	200	Equity share
NIGAM	RAMANLAL	SHUKLA		'IN30065210221984	190	Equity share
JAGADISH	RATILAL	PARIKH		'IN30065210223463	900	Equity share
BHATT	VIKAS	JITENDRAKUMAR		'IN30065210224270	200	Equity share
SHAH	VISHWA	C		'IN30065210225332	700	Equity share
YADAV	REKHA	KISHOR		'IN30065210229647	100	Equity share
MANORAMA	KESHARIBHAI	NAIMA		'IN30065210238630	1000	Equity share
SUBHASH		MODI		'IN30065210239180	2500	Equity share
KUMUDCHANDRA	GAURISHANKAR	BHATT		'IN30065210240153	421	Equity share
AMBICA	RAKESH	GHUWALEWALA		'IN30065210249013	500	Equity share
RIDDHI	SUNIL	GANDHI		'IN30065210251135	200	Equity share

HITESH	MAVJIBHAI	BALAR		'IN30065210251217	235	Equity share
ASHWIN	RATILAL	PAAREKH		'IN30065210254836	800	Equity share
ZIL	ASHOKBHAI	SHAH		'IN30065210256456	400	Equity share
AMARSHIBHAI	DEVJIBHAI	SONANI		'IN30065210257537	500	Equity share
MANISHABEN	JAYESHKUMAR	PATEL		'IN30065210260277	700	Equity share
DIPAL	HEMAL	SHAH		'IN30065210261786	1000	Equity share
JYOTI	SUDHIRBHAI	GUPTA		'IN30065210264704	500	Equity share
HASUMATIBEN	VINODBHAI	DHAMI		'IN30065210265720	150	Equity share
SARLABEN	PRAVINKUMAR	GANDHI		'IN30065210266667	1160	Equity share
MUMTAJBANU	YASINBHAI	AJMERWALA		'IN30065210268360	1500	Equity share
REENA	ARVINDKUMAR	JAIN		'IN30065210271398	500	Equity share
BHARATKUMAR	KHIMABHAI	PATEL		'IN30065210273051	500	Equity share
MAYURA	BHARAT	PATEL		'IN30065210273060	500	Equity share
SUDHIRBHAI	KESARIBHAI	GUPTA		'IN30065210277178	5000	Equity share
DEVANSH	PARAG	GANDHI		'IN30065210281867	1440	Equity share
SIMABEN	RAKESHKUMAR	ZAVERI		'IN30065210283952	200	Equity share
PANNABEN	BHAGWATIPRASAD	PATEL		'IN30065210285006	750	Equity share
INDIRABEN	HEMENDRAKUMAR	DOSHI		'IN30065210289242	3500	Equity share
PRADEEP	RAMBABU	GUPTAHUF		'IN30065210297226	250	Equity share
JUNED	YASINBHAI	AJMERWALA		'IN30065210297744	1000	Equity share
SANJAY	SHAMJIBHAI	KAKDIYA		'IN30065210305492	500	Equity share
SHREYA	SURENDRAKUMAR	LUNKER		'IN30065210307445	250	Equity share
PULIN	RAJENDRA	KSHATRIYA		'IN30065210323269	1000	Equity share
HARSHADKUMAR	LAXMICHAND	SHAH		'IN30065210325166	250	Equity share
KOMALBEN	SANJAYBHAI	KAKDIYA		'IN30065210325748	2500	Equity share
AMRUTLAL	JOITARAM	PATEL		'IN30065210328393	500	Equity share
PRANJIVAN	DAHVALAL	SHAH		'IN30065210330126	500	Equity share
ADITYA	H	PATEL		'IN30065210336552	2000	Equity share
NIKHITA	PRIYADARSHAN	KHATRI		'IN30065210337787	1000	Equity share
GIRISHBHAI	SOMABHAI	PATEL		'IN30065210345963	1000	Equity share
BHAVINBHAI	BABUBHAI	BHESANIYA		'IN30065210347231	10	Equity share
NILAMBEN	NEHALBHAI	KHANDWALA		'IN30065210355985	100	Equity share
KRISHNABEN	NATVARBHAI	PATEL		'IN30065210356159	200	Equity share
RAJAN	SEVANTILAL	SHAH		'IN30065210357991	855	Equity share
ASHISH	MAGANLAL	CHOTALIA		'IN30065210358960	400	Equity share
AVANI	ASHISHBHAI	CHOTALIA		'IN30065210358978	300	Equity share
LADAL	GAUTAMCHAND	BOHARA		'IN30065210362600	110	Equity share
SANJU		NOLKHA		'IN30065210363223	100	Equity share
ANILKUMAR	ISHWARLAL	PATEL		'IN30065210365186	250	Equity share
VIRENDRA	VASANTLAL	SHAH		'IN30065210365590	200	Equity share
JINALI		SHAH		'IN30065210365900	750	Equity share
HITESH				'IN30065210365942	1000	Equity share
SHETAL	KETAN	PARIKH		'IN30065210372765	200	Equity share
SANJAY	RAMESHCHANDRA	SHETH		'IN30065210372829	3000	Equity share
VINOD		SHANKLA		'IN30065210374461	100	Equity share
HASAMUKH	BHOLABHAI	PATEL		'IN30065210377427	50	Equity share
HETAL	MANISH	PARIKH		'IN30065210378155	2500	Equity share
KAPILABEN	VASHRAMBHAI	PATEL		'IN30065210385577	5500	Equity share
GAURAV	VIJAY	PARIKH		'IN30065210406066	500	Equity share
JILLA	NARASIMHA	SWAMY		'IN30066910034200	100	Equity share
ANJANEYA	PRASAD	G		'IN30066910040077	250	Equity share
SATISH		AGRAWAL		'IN30066910092465	200	Equity share
MAHENDER	KUMAR	VIJAYWARGIYA		'IN30066910129697	2	Equity share
CHILAKA	CHANDRA	MOULI		'IN30066910172846	620	Equity share
T		NIHARIKA		'IN30066910173746	100	Equity share
RAMACHANDRAPURAPU		RAMU		'IN30066910188584	100	Equity share
G		VENKATESWARLU		'IN30066910197624	100	Equity share
GANPATHCHAND	ASHOK	KUMAR		'IN30066910229070	1300	Equity share
PRASHANTH	VIJAYVARGHEE	HUF		'IN30066910229844	6500	Equity share
NANDAMURI	MADHAVI	MANI		'IN30066920030254	10000	Equity share

JAKKA	CHANDRA	SHEKAR		'IN30066920036389	200	Equity share
GUDA		RAMESH		'IN30066920037775	200	Equity share
YASHPALL		BAHL		'IN30068510204218	130	Equity share
SURENDRA	KUMAR	KAPUR		'IN30068510260695	1000	Equity share
SMITA	DILIPKUMAR	MEHTA		'IN30068510273683	500	Equity share
JAYESH		SHAH		'IN30068510300698	410	Equity share
RAVI	PRAKASH	BOTHRRA		'IN30068510325020	100	Equity share
NAVIN		BHAGAT		'IN30068510329490	650	Equity share
NIKITA	DILIPKUMAR	MEHTA		'IN30068510352473	500	Equity share
SANDEEP		ADUKIA		'IN30068510388275	1000	Equity share
SUJITH		EMBRANDIRI		'IN30068510392698	100	Equity share
YASHA		BOTHRRA		'IN30068510394003	200	Equity share
RAVI	KRISHAN	KAPUR		'IN30068510415729	6000	Equity share
MEHBOOB	MANSUR	KASIM		'IN30068510465970	1000	Equity share
AJAY	SATYADEO	LATH		'IN30068510531661	2500	Equity share
USHA		MOHAN		'IN30068510677473	500	Equity share
RUKHSANA	MOHAMMED	NISSARULHAQUE		'IN30068510704078	300	Equity share
RATNA	KUMAR	MANYALA		'IN30068520039319	30	Equity share
KUSUM		DHANUKA		'IN30069310004013	700	Equity share
NIRMAL	KUMAR	GHIYA		'IN30069310007493	500	Equity share
ANGELS	CONSULTANTS	PRIVATELIMITED		'IN30069310012064	2000	Equity share
MEENA		MERTIA		'IN30069310013207	100	Equity share
SHASHI		KATARUKA		'IN30069310014636	500	Equity share
MAHENDRA	KUMAR	PAGARIA		'IN30069310020503	3000	Equity share
SAMPAT	RAJ	PAGARIA		'IN30069310020722	3500	Equity share
MINA		MEHTA		'IN30069310024461	100	Equity share
KETAN		SHAH		'IN30069310033916	6000	Equity share
SWAPAN	KUMAR	MALLICK		'IN30069310042648	100	Equity share
RANDHEER	SINGH	LODHA		'IN30069310044185	500	Equity share
GOPAL	KUMAR	RATHI		'IN30069310059618	700	Equity share
GAURI	SHANKER	BAJAJ		'IN30069310094261	900	Equity share
SEEMA		SUREKA		'IN30069310099517	1000	Equity share
NARENDRA	KUMAR	PAGARIAHUF		'IN30069310115210	5000	Equity share
RUPALI	UDYOG	PVTLTD		'IN30069310120656	7500	Equity share
ASHISH		RUNGTA		'IN30069310124052	300	Equity share
VINOD	KUMAR	KHETANHUF		'IN30069310127782	500	Equity share
SHRI	KRISHNA	KHEMKA		'IN30069310128453	100	Equity share
KAMAL	SINGH	CHHAJER		'IN30069310145260	1000	Equity share
RAJESH	KUMAR	PITHISARIA		'IN30069310151791	25	Equity share
NEERA		JALAN		'IN30069310152293	14000	Equity share
BISHNU	KUMAR	LOHARUKA		'IN30069310154957	200	Equity share
ARCHANGLES	TIE	UPPVTLD		'IN30069310155247	300	Equity share
NIRMAL	KUMAR	GHIYAHUF		'IN30069310158659	1000	Equity share
RADHEY	SHYAM	BANSAL		'IN30069310170558	10000	Equity share
KRISHNA		JHANWAR		'IN30069310171964	300	Equity share
SNEHLATA		SETHIA		'IN30069310173584	200	Equity share
SAJJAN	LAL	KHEMANIHUF		'IN30069310182761	100	Equity share
NITIN		JALAN		'IN30069310185418	3000	Equity share
RAJSHREE		MIMANI		'IN30069310192667	300	Equity share
MOHAN	KUMAR	KEDIA		'IN30069310193145	1000	Equity share
HARSH	VARDHAN	KAJARIA		'IN30069310193231	1000	Equity share
SMRIDHI		KAJARIA		'IN30069310193678	14450	Equity share
GIRISH	MOHAN	MITTAL		'IN30069310200292	100	Equity share
SHRIPAL		AGGARWAL		'IN30070810001736	100	Equity share
VINOD		PATIAL		'IN30070810009403	500	Equity share
SHRIPAL	SINGH	MOHNOT		'IN30070810012312	220	Equity share
SNEH		MOHNOT		'IN30070810012329	20	Equity share
PARAM	JEET	SINGHLAMBA		'IN30070810054266	300	Equity share
RAKESH		MATHUR		'IN30070810056006	100	Equity share
RAVI	KUMAR	SAHNI		'IN30070810063693	1000	Equity share

RAJ				'IN30070810090934	300	Equity share
HARISH	KUMAR	BUDHIRAJA		'IN30070810098108	100	Equity share
TEK	CHAND	SHARMA		'IN30070810112027	150	Equity share
SNEHA	LATA	SURANA		'IN30070810114240	100	Equity share
RAJU				'IN30070810115953	510	Equity share
RAMESH	KUMAR	VERMA		'IN30070810133439	200	Equity share
USHA		NAGPAL		'IN30070810150302	100	Equity share
SUNITA		UPPAL		'IN30070810152878	500	Equity share
MANJU		SACHDEVA		'IN30070810156102	70	Equity share
RAKESH		TAMHANE		'IN30070810187940	100	Equity share
VISHU		GUPTA		'IN30070810188725	50	Equity share
NEELIMA		RASTOGI		'IN30070810190412	250	Equity share
VIJAY	KULDEEP	AGGARWAL		'IN30070810222132	50	Equity share
NARENDER	KUMAR	SHARMA		'IN30070810222606	216	Equity share
PRADEEP	KUMAR	GUGLANI		'IN30070810238128	150	Equity share
CHAITANYA	SATISHCHANDRA	SHAH		'IN30070810275732	400	Equity share
MANOJ		GUPTA		'IN30070810283579	300	Equity share
VIJAY		DEWAN		'IN30070810285020	300	Equity share
ASHOK	HARISHCHANDRA	NANDESHWAR		'IN30070810287517	100	Equity share
TRUPTI	PRASHANT	VAIDYA		'IN30070810298698	230	Equity share
ANUPAM	BIRENDRANATH	MEATTLE		'IN30070810334010	2000	Equity share
SAMITTAR		SINGH		'IN30070810334915	100	Equity share
BIRENDRA	KUMAR	DAS		'IN30070810339136	300	Equity share
REKHA		JOHARI		'IN30070810340016	200	Equity share
BHASKAR		PODDAR		'IN30070810344017	300	Equity share
MADAN	LAL	KHANDELWAL		'IN30070810362303	100	Equity share
SUDHIR		SUMRA		'IN30070810368755	100	Equity share
KOMAL	N	KARIA		'IN30070810377575	100	Equity share
SANDEEP		YADAV		'IN30070810379108	200	Equity share
ASHOK		AHUJA		'IN30070810439605	600	Equity share
ABHIMANYU	KUMAR	MANISH		'IN30070810448454	141	Equity share
BABITA		SINGH		'IN30070810455858	25	Equity share
BAL	KRISHAN	PANDEY		'IN30070810458607	30	Equity share
ANITA		GUPTA		'IN30070810479032	50	Equity share
ARUN		KUMAR		'IN30070810493060	1	Equity share
MAHESH	KUMAR	DIXIT		'IN30070810559985	20	Equity share
JYOTI		VERMA		'IN30070810588125	400	Equity share
HARIBABU	NEELAMEGAM	KRISHNAMOORTHY		'IN30070810611985	600	Equity share
RAMNIKLAL	KALIDAS	MEHTA		'IN30070810623422	320	Equity share
AJIT	RAMNIKLAL	MEHTA		'IN30070810623471	250	Equity share
KUNAL		CHOKSI		'IN30070810629476	500	Equity share
PRATEEK		GARG		'IN30070810632058	693	Equity share
PANKAJ		VASHISHT		'IN30070810649990	50	Equity share
MANI		SHANKER		'IN30070810652153	141	Equity share
INVESTOR	EDUCATION	ANDPROTECTIONFUNDAUT HORITYMINISTRYOFCORPO RATEAFFAIRS		'IN30070810656671	1955758	Equity share
SURYA		PRAKASH		'IN30070810898921	130	Equity share
ANKUR		CHATURVEDI		'IN30070810941320	50	Equity share
ANUPAM	KUMAR	GAUTAM		'IN30070810964504	158	Equity share
KESHAV		KHETAN		'IN30070811149799	200	Equity share
JAYALAXMI	S	SUVARNA		'IN30070811155196	1000	Equity share
SANJEEV	KUMAR	ARORA		'IN30070811162968	400	Equity share
MADHUR	RANGNATH	SOMANI		'IN30070820000844	10000	Equity share
PARMESHWAR	SAMNATH	MAHATO		'IN30070820016959	500	Equity share
RAVIN		KAPADIA		'IN30070820035316	1000	Equity share
SUNITA		BHATIA		'IN30070870040161	10	Equity share
RAJ		KUMAR		'IN30070870103388	18200	Equity share
SUNIL	ATCHUT	BODKE		'IN30070870109990	2000	Equity share
SUNITA	KUMARI	WOMONUKUMAR		'IN30070870111706	25	Equity share

MANJIT		SINGH		'IN30070870433294	399	Equity share
PRATEEK		JUNEJA		'IN30070870465287	100	Equity share
SHOBHIT		GUPTA		'IN30072410016025	2000	Equity share
KAMAL	KANT	SHARMA		'IN30072410035899	300	Equity share
ASHOK	KUMAR	GUPTA		'IN30072410044576	450	Equity share
ANIL	KUMAR	SHARMA		'IN30072410068653	500	Equity share
NIRMALA		DEVI		'IN30072410075093	1000	Equity share
AJAY		GAHLAWAT		'IN30072410102746	5000	Equity share
AJAY		AGARWAL		'IN30072410102867	250	Equity share
MEENA				'IN30072410112016	1000	Equity share
MAINA		JAIN		'IN30072410125437	400	Equity share
MOHAMMAD		ASIF		'IN30072410131257	100	Equity share
ASHA		KHATRI		'IN30072410144868	500	Equity share
SILU		NANDA		'IN30072410147129	25	Equity share
ALAKH	PARSAD	AGGARWAL		'IN30072410158826	1000	Equity share
MANJIT	SINGH	ALAGH		'IN30072410165162	20	Equity share
KANHIYA	KUMAR	AGARWAL		'IN30072410167481	40	Equity share
SHASHI		CHAUHAN		'IN30072410177231	200	Equity share
GULSHAN		AHUJA		'IN30072410190528	500	Equity share
RAKESH		GUPTA		'IN30072410194773	2000	Equity share
KHUSHBOO		AHUJA		'IN30072410195292	500	Equity share
SHAIFALI		SHARMA		'IN30072410195557	600	Equity share
NEELAM		HEMNANI		'IN30072410196599	950	Equity share
JYOTI		ANAND		'IN30072410197093	500	Equity share
DISHA		JAIN		'IN30072410197253	141	Equity share
SHALENDRA	KUMAR	JAINHUF		'IN30072410198140	9800	Equity share
LATA		HEMNANI		'IN30072410198238	650	Equity share
BINDU		CHADHA		'IN30072410199672	1300	Equity share
RITIKA		JAIN		'IN30072410202462	5000	Equity share
KHUSHI		GUPTA		'IN30072410202905	200	Equity share
BHANUMATI	CHANDRAKANT	SAVLA		'IN30073210001339	3250	Equity share
NIDHI		LODHA		'IN30073210030854	2000	Equity share
CHANDRAKANT	LALJI	SAVLA		'IN30073210056553	800	Equity share
KAIYOMARZ	K	MEDHORA		'IN30073210067960	400	Equity share
ASHISH	C	SAVLAHUF		'IN30073210119235	2975	Equity share
BHAGWATI		THANVI		'IN30073210131717	1000	Equity share
BOI	SHAREHOLDING	LIMITED		'IN30074910007063	190	Equity share
ADIL	EDDIE	BHARUCHA		'IN30074910010235	155000	Equity share
PUSHPABEN	BALKRISHNA	GUJAR		'IN30074910012546	375	Equity share
UTTAMCHAND	MOTIRAM	KALWANI		'IN30074910015799	3000	Equity share
RENUKA	JYOTIN	GANDHI		'IN30074910027550	5000	Equity share
RAKESH	NAVNITLAL	SHAH		'IN30074910029192	100	Equity share
SAKERBEN	BHAVANJI	CHHEDA		'IN30074910033088	1000	Equity share
KAMALA	MANGALDAS	VAGHELA		'IN30074910040518	100	Equity share
BHARTI		SHAH		'IN30074910048372	200	Equity share
ASHA	ARUN	KANDOI		'IN30074910049540	700	Equity share
GANGADHAR	B	POOJARYSTAFF		'IN30074910049638	1000	Equity share
BOI	SHAREHOLDING	LIMITED		'IN30074910054215	21030	Equity share
HEMA	HARENDRA	GANDHI		'IN30074910065437	250	Equity share
MEHER	ANOOP	MALANI		'IN30074910077979	20000	Equity share
ANOOP	SUNDER	MALANI		'IN30074910077987	20000	Equity share
SHIRIN	Z	MEHTA		'IN30074910085478	1600	Equity share
DEEPAK	VIJAY	NARVEKAR		'IN30074910101145	200	Equity share
ARCHANA	ANAND	BHIDE		'IN30074910101223	900	Equity share
NAVINCHANDRA	MADHAVJI	THAKKER		'IN30074910105001	100	Equity share
MUKUND	RANGNATH	KULTHE		'IN30074910119974	992	Equity share
VIMLA	KISHOR	SOMAIYA		'IN30074910125216	500	Equity share
MOHAN	SADASHIV	SHIRODKAR		'IN30074910132754	1000	Equity share
MADHU	SUBASH	TALWAR		'IN30074910135853	1385	Equity share
PANKAJKUMAR	JAGMOHANDAS	MERCHANT		'IN30074910142459	1625	Equity share

ARUNA	PANKAJKUMAR	MERCHANT		'IN30074910142483	1300	Equity share
JIGAR	JAYANTILAL	MEHTA		'IN30074910143118	300	Equity share
GHANSHYAM	GARIBDAS	BRIHA		'IN30074910143724	100	Equity share
DEEPAK	CHIMANLAL	GANDHI		'IN30074910145381	500	Equity share
DINA	RAJENDRA	SHAH		'IN30074910150506	1000	Equity share
KALPANA	D	KOTAK		'IN30074910153767	50	Equity share
PRANALI	PRADIPKUMAR	GAVALE		'IN30074910156234	1000	Equity share
NALIN	RATILAL	PANCHAL		'IN30074910163010	50	Equity share
RAJNIKANT	BHADRIKALAL	PATEL		'IN30074910177484	1950	Equity share
ASHA	K	TOPRANI		'IN30074910179015	2000	Equity share
BIRJENDRA	KUMAR	SHRIVASTAVA		'IN30074910194791	150	Equity share
NILA	NARESH	VANJARA		'IN30074910202213	1500	Equity share
BHOLASHANKAR		GUPTA		'IN30074910222100	100	Equity share
FARIDA	MOAYYED	BOXWALA		'IN30074910231194	1875	Equity share
DOONGAJI	KHODADAD	K		'IN30074910232806	500	Equity share
HETAL	ROHIT	SHAH		'IN30074910238016	1000	Equity share
AKSHAY	KUMAR	BAID		'IN30074910253527	2250	Equity share
DUSHYANT	J	BARFIWALA		'IN30074910255622	200	Equity share
MEGHAL	SIDDHARTH	PANDYA		'IN30074910265010	3000	Equity share
BIRENKUMAR	NAROTTAMDAS	MEHTA		'IN30074910267427	200	Equity share
NAND	PARMANAND	MERANI		'IN30074910271479	500	Equity share
MINALI		GOYAL		'IN30074910285161	5000	Equity share
BOI	SHAREHOLDING	LIMITED		'IN30074910289436	660	Equity share
SUVARNA	DINANATH	SHETE		'IN30074910327107	1000	Equity share
IRINEVA		RODRIGUES		'IN30074910331269	100	Equity share
VIJAYA		JAIN		'IN30074910336560	1360	Equity share
PRAKASH	CHAND	JAIN		'IN30074910340114	2500	Equity share
JAGDISH	G	PATEL		'IN30074910344076	500	Equity share
VISHNUDAS	RAMPRASAD	RATHI		'IN30074910346596	500	Equity share
NAND		MEERANI		'IN30074910365566	300	Equity share
RASESH	SHARAD	SHAH		'IN30074910382664	200	Equity share
SHANTARAM		BARDE		'IN30074910382851	200	Equity share
DILIP	B	JOSHI		'IN30074910392284	1000	Equity share
NENA		RAM		'IN30074910399286	300	Equity share
LAXMI		KHANDELWAL		'IN30074910421125	100	Equity share
DEODATT		MURUDKAR		'IN30074910431243	300	Equity share
CYRUS	JAMASP	KAPADIA		'IN30074910434748	855	Equity share
KIRIT	NARSHIHBHAI	CHAUDHARI		'IN30074910436959	250	Equity share
DINESH	S	MAHYAWANSHI		'IN30074910460144	150	Equity share
DINESH	BHAGWANDAS	PARIKH		'IN30074910460582	200	Equity share
MAYUR	JAMNADAS	VORA		'IN30074910468718	290	Equity share
PRIYESH	J	JHAVERI		'IN30074910471141	500	Equity share
VIRAL	GIRISH	THAKKER		'IN30074910471448	225	Equity share
MOHAN	DASHRATH	DICHOLKAR		'IN30074910472920	100	Equity share
KOKILA	PIYUSH	PARIKH		'IN30074910478863	150	Equity share
BANOO	RUTTONJI	TATA		'IN30074910482641	11275	Equity share
DOSHI	VIPUL	DHUDALAL		'IN30074910490214	400	Equity share
YOGESH		SHAH		'IN30074910491408	1224	Equity share
DHUN	RUTTONJI	TATA		'IN30074910503500	1135	Equity share
VAISHALI	SANJAY	TRIVEDI		'IN30074910508379	200	Equity share
MALKIAT		SINGH		'IN30074910510124	200	Equity share
MADHUKAR		SHINDE		'IN30074910513329	200	Equity share
ADHIRAJ	ANIL	HARISH		'IN30074910518069	114920	Equity share
RASHMIKA	BALWANT	THAKURBHOJAK		'IN30074910523898	100	Equity share
TULSIDAS	RAMDAS	ASHAR		'IN30074910527332	500	Equity share
MUKUT	BIHARI	GUPTA		'IN30074910527906	250	Equity share
SWAPAN	HARADHAN	KOLEY		'IN30074910529243	100	Equity share
ALKA	Y	SHAH		'IN30074910531267	1008	Equity share
JAYNI	ANKIT	DEDHIA		'IN30074910541309	250	Equity share
R		PADMAVATHI		'IN30074910557611	100	Equity share

JOSHI	RAVINDRA	VISHWANATH		'IN30074910564468	250	Equity share
SURESH	KUMAR	SINGHVI		'IN30074910584011	1	Equity share
SANDEEP	VASANT	BENDRE		'IN30074910598844	500	Equity share
ANIL		HARISH		'IN30074910619440	35600	Equity share
KETKI	SANJAY	SONI		'IN30074910619964	300	Equity share
SUNIL	DILIP	CHHABRIA		'IN30074910624399	750	Equity share
TULSIDAS	GOKALDAS	THAKKAR		'IN30074910627692	500	Equity share
JAYASHREE		KAMAT		'IN30074910636074	1000	Equity share
NEENA	MUKESH	PAREKH		'IN30074910637477	2500	Equity share
PARUL	SANJAY	SHAH		'IN30074910638847	1000	Equity share
VIRESH	NAVIN	KENIA		'IN30074910642386	5000	Equity share
ANITA	ASHWIN	SINGHI		'IN30074910650972	2000	Equity share
HONEY		HARISH		'IN30074910651684	89190	Equity share
ZEENAT	ANWAR	HAKIM		'IN30074910655823	22500	Equity share
DEVANG	HARISHBHAI	PITHADIA		'IN30074910657124	100	Equity share
JASMINE		NANAVATI		'IN30074910659164	1250	Equity share
ANURADHA	BHRUGU	KHAKHAR		'IN30074910709830	100	Equity share
ALPESH	MOHANBHAI	RANGANI		'IN30074910714822	100	Equity share
JAIDEV	P	BHATTI		'IN30074910723782	20	Equity share
DARSHANA	DILIP	MAYEKAR		'IN30074910727845	100	Equity share
SHYAM	G	ECHHPAL		'IN30074910731924	500	Equity share
SUMITRA	KARTIK	DAMLE		'IN30074910738683	250	Equity share
NARESH	KUMAR	AGRAWAL		'IN30074910744005	50	Equity share
NAFISA	HAKIM	BOOKWALA		'IN30074910754970	700	Equity share
JEENAL	MEHUL	SHAH		'IN30074910755378	500	Equity share
ARAVIND		DESAI		'IN30074910757898	390	Equity share
KAMBLI	MANGESH	TUKARAM		'IN30074910761946	25	Equity share
JAYANTIBHAI	S	MUJAT		'IN30074910766493	650	Equity share
ROOPESH	KUMAR	SHARMA		'IN30074910770912	100	Equity share
GOPAL	NATVARLAL	GANDHI		'IN30074910772539	1000	Equity share
ANUPA	MAHENDRA	SHAH		'IN30074910786958	200	Equity share
ANANT	MAHADEO	GHADAWALE		'IN30074910789796	50	Equity share
USHA				'IN30074910790767	500	Equity share
NEELAM	HARISH	JAIN		'IN30074910791604	300	Equity share
PRADEEP	VISHWASRAO	JADHAV		'IN30074910795720	500	Equity share
PRAMOD	HARI	RANADE		'IN30074910805655	200	Equity share
DILIPBHAI		GOYANI		'IN30074910808250	475	Equity share
MANJU		LATA		'IN30074910814053	100	Equity share
G.RAMAN				'IN30074910819490	300	Equity share
SHRIDHAR	MUKUND	JADHAV		'IN30074910822727	100	Equity share
GAURAV		PATODIA		'IN30074910823367	200	Equity share
BIPINCHANDRA	HIRALAL	PATEL		'IN30074910835036	250	Equity share
KARIMAH	KAYAMALI	KHAKOO		'IN30074910837742	1000	Equity share
AMARNATH	R	SONI		'IN30074910844490	5000	Equity share
GAIKWAD	ALANKAR	PRATAP		'IN30074910860861	50	Equity share
JAYA	RAMLAL	MOORJANI		'IN30074910865205	200	Equity share
POPATLAL	UMARSHI	BHEDA		'IN30074910870855	500	Equity share
BINDU	ATUL	SHAH		'IN30074910872842	100	Equity share
SAMANTHA	ASHWIN	CORREA		'IN30074910883123	300	Equity share
ARUN	NAMDEO	ZANKE		'IN30074910887611	200	Equity share
SUHAS	DWARKANATH	NERURKAR		'IN30074910893057	2700	Equity share
PRADEEP	KUMAR	MOHANTY		'IN30074910894017	1350	Equity share
SANJAY	J	SHAH		'IN30074910894074	150	Equity share
RESHMA	NILESH	SHAH		'IN30074910894661	500	Equity share
RAJESH	VELJI	KHETALPAR		'IN30074910895004	250	Equity share
ROHNISH	HITESH	SONI		'IN30074910904677	250	Equity share
TARABEN	MITHABHAI	SARAVIA		'IN30074910910532	100	Equity share
DHANESH	SHANTILAL	GANDHI		'IN30074910926299	1800	Equity share
VINTA	GANPAT	GUJJAR		'IN30074910947444	500	Equity share
BHAVIK	VINAYKUMAR	SHAH		'IN30074910955841	500	Equity share

ZIL	VINAYKUMAR	SHAH		'IN30074910955955	500	Equity share
RAJEN	CHAMPAKLAL	AJMERA		'IN30074910962905	2500	Equity share
MUKESH	J	SHETH		'IN30074910962971	1000	Equity share
KIRAN	LAXMIDAS	SAVANI		'IN30074910963084	200	Equity share
HARSH		CHHEDA		'IN30074910974937	5000	Equity share
LEENA	PRAKASH	JOSHI		'IN30074910978535	79	Equity share
URVI	KIRAN	SHAH		'IN30074910981432	2250	Equity share
SHAILESH	CHAMPAKLAL	MEHTA		'IN30074910983862	400	Equity share
ANIL	WAMAN	SAHASRABUDHE		'IN30074911000557	100	Equity share
SAVITA	CHANDRAKANT	PENDURKAR		'IN30074911035068	400	Equity share
PUSHPALATA	M	LOYA		'IN30074911036997	1000	Equity share
KIRAN	LAXMIDAS	SAVANI		'IN30074911038154	885	Equity share
SINDHU	VIJAY	DALVI		'IN30074911038808	5430	Equity share
RAMESH	JAGANNATH	AMRUTKAR		'IN30074911040303	40	Equity share
SUMAN	BLOSSOM	FERNANDES		'IN30074911054406	1000	Equity share
CELINA	MARIA	LOBO		'IN30074911062916	6173	Equity share
HIREN	NARESH	KARA		'IN30074911065699	2210	Equity share
PURVA	PRAVIN	PANDIT		'IN30074911091049	60	Equity share
ANUJ	RAMESHWARPRASAD	SONI		'IN30074911105159	1500	Equity share
ANUPAMA	PRADEEP	KHANDELWAL		'IN30074911105513	200	Equity share
SHIVSANKAR	PULLEETHRA	NAIR		'IN30074911107646	100	Equity share
AMIT	SHASHI	SHASTRI		'IN30074911118355	18830	Equity share
JAYANT	DIPINCHAND	DAMANIA		'IN30074911119147	100	Equity share
KRISHNA	NALIN	RAJA		'IN30074911121441	200	Equity share
PERVEZ	HOMEYAR	DASTUR		'IN30074911129312	400	Equity share
BHAVNESH	BRIJLAL	ABHAT		'IN30074911129683	500	Equity share
MUDIT	NARENDRA	KALAWATIA		'IN30074911134439	200	Equity share
MITEN	NIPUN	TASWALA		'IN30074911160114	7400	Equity share
PUSHPA	JAGDISH	KALVANI		'IN30074911165799	1140	Equity share
INDU	HARGOBIND	MAKHJANI		'IN30074911167639	30000	Equity share
MOHINI	MOHAN	SAWANT		'IN30074911172351	200	Equity share
VANSHIKA	S	SHAH		'IN30074911175253	500	Equity share
BHARAT	BABULAL	SHAHHUF		'IN30074911175663	200	Equity share
RAJENDRA		PUTHANKAR		'IN30075710011607	50	Equity share
JAYASHREE		SRIRAM		'IN30075710028665	320	Equity share
JAYANT		KALYANJI		'IN30075710046901	2550	Equity share
SARLA		JAYANT		'IN30075710046910	2000	Equity share
PRAKASH	R	SAWANT		'IN30075710138825	50	Equity share
CHANDRA	MOHAN	K		'IN30075710163702	200	Equity share
REVATI	RAVINDRA	KULKARNI		'IN30075710192802	50	Equity share
KUSUM	LAXMICHAND	SAVLA		'IN30075710276409	1000	Equity share
TEJASH	KISHORE	DOSHI		'IN30075710284597	300	Equity share
ALKA		DAIWATKAR		'IN30075710293364	500	Equity share
NIRAV	BHARATKUMAR	SHAH		'IN30075710321476	200	Equity share
ASHIT		SHROFF		'IN30075710328746	500	Equity share
PARAG		SAKHALKAR		'IN30075710339717	250	Equity share
MAINAKI	D	DESAI		'IN30075710349926	300	Equity share
MANJULA	TANAJI	DESAI		'IN30075710354933	1700	Equity share
MALAY	M	BHATT		'IN30075710356940	500	Equity share
MUKESH		PARIKH		'IN30075710372394	100	Equity share
RUKMANI		RAMASWAMY		'IN30075710381092	500	Equity share
FELIX	EDWARD	DSOUZA		'IN30075710390972	3065	Equity share
CHANDRIKA		VORA		'IN30075710430004	1000	Equity share
PRAKASH	C	TAMHANE		'IN30075710452214	178	Equity share
SINORA	MOSES	PHANSAPURKAR		'IN30075710510810	500	Equity share
UMESH	KUMAR	SCHAUHAN		'IN30075710558688	1000	Equity share
LAL	NARAIN	CHAWLA		'IN30075710601588	4200	Equity share
SAVITA	AVINASH	PATIL		'IN30075710612191	500	Equity share
VIJAYAKRISHNAN				'IN30075710614611	2000	Equity share
USHA		PAWAR		'IN30075710666613	143	Equity share

KRISHAN	KUMAR	AGARWAL		'IN30075710699794	500	Equity share
MANORAMA	NAVINCHANDRA	MACHCHHAR		'IN30075710724284	2710	Equity share
MAHEBUBHAI	ABDULBHAI	VOHRA		'IN30075710729018	100	Equity share
NANDA	ANIL	SATHE		'IN30075710732774	2500	Equity share
LALITA	R	RAJPUT		'IN30075710747746	250	Equity share
PARIKH	NAVINCHANDRA	SUNDERLAL		'IN30075710768252	250	Equity share
URMILABEN	NAVINCHANDRA	PARIKH		'IN30075710768269	250	Equity share
VARSHA	D	RAJWADE		'IN30075710773016	90	Equity share
SHARMA	R	C		'IN30075710774100	2000	Equity share
MEENAKSHI		K		'IN30075710777069	500	Equity share
BHARAT		PANSARE		'IN30075710779066	500	Equity share
VISHWAJEET	S	LOTLIKAR		'IN30075710779486	500	Equity share
KALPANA	DINESH	VORA		'IN30075710781395	140	Equity share
ADITYAVIKRAM		PACHISIA		'IN30075710813041	1500	Equity share
LAXMICHAND	DEVRAJ	GANGAR		'IN30075710821532	200	Equity share
SEETA	RAJAN	PARTHE		'IN30075710823495	1000	Equity share
JAYPRAKASH		SHAH		'IN30075710837112	100	Equity share
HASMUKH	JAYANTILAL	BHAVSAR		'IN30075710840625	500	Equity share
VAIDYANATHAN	VISHWANATHAN	IYER		'IN30075710846564	100	Equity share
USHIR	BHANUCHANDRA	SHAH		'IN30075710847820	4700	Equity share
MEENAKSH	I	PVANCHI		'IN30075710883544	1000	Equity share
PUSHPA	THAKORBHAI	PATEL		'IN30075710893798	1015	Equity share
VISHNU	PRABHAKAR	PALANDE		'IN30075710927364	100	Equity share
RAJENDRA	M	NAHAR		'IN30075710927397	140	Equity share
BHARATI	SHIRISH	MEHTA		'IN30075710957886	750	Equity share
MADHUKAR	M	KAMATH		'IN30075710964141	3000	Equity share
SANGITABEN	RAMANBHAI	PATEL		'IN30075710989325	2500	Equity share
LALITKUMARI	GHANSHYAMSINHJI	JHALA		'IN30075710999423	3200	Equity share
BANERJEE	A	M		'IN30075711009644	500	Equity share
AARTI	M	KALE		'IN30075711026549	500	Equity share
BHOLANATH	G	SARKAR		'IN30075711042452	500	Equity share
PUSHPA	G	SIKCHI		'IN30075711042637	200	Equity share
SHARDA	SANJAY	GUJRATHI		'IN30075711056545	250	Equity share
ADIL	JAL	HATARIA		'IN30075711056955	396	Equity share
GIRISH		PATEL		'IN30075711062600	500	Equity share
SHASHIKANT	M	DOSHI		'IN30075711072816	740	Equity share
BIPINCHANDRA	NANDILAL	PATEL		'IN30075711075603	1910	Equity share
MADHAVI		PAWAR		'IN30075711092629	200	Equity share
HARSHADRAI		DAVE		'IN30075711094701	502	Equity share
HEMANT	UPENDRA	DESAI		'IN30075711114783	500	Equity share
ASHA	K	SICHANI		'IN30075711138145	100	Equity share
JOSEPH		FERNANDES		'IN30075711145641	30	Equity share
VASANTI	B	GURJAR		'IN30075711148352	150	Equity share
SUNIL	VISHNUPANT	SHEKDAR		'IN30075711157429	100	Equity share
KRISHNAN		MAHADEVAN		'IN30075711158621	250	Equity share
JAGABHAI	PURUSHOTTAMDAS	PATEL		'IN30075711160449	99	Equity share
SHANTILAL	P	DHOKA		'IN30075711182166	1260	Equity share
AMI	ASHUTOSH	MAJMUDAR		'IN30075711182885	1035	Equity share
VEENA	GRIDHARI	MOTWANI		'IN30075711186185	3620	Equity share
HEMAKSHI	V	PAREKH		'IN30075711195049	500	Equity share
SWATI	MULRAJ	THAKKER		'IN30075711201055	250	Equity share
DASHRATH	SINGH	MAITHIL		'IN30075711203575	250	Equity share
DHULIBEN	RAMABHAI	PATEL		'IN30075711204728	500	Equity share
JAYANTI		USGAONKAR		'IN30075711216867	1150	Equity share
PRAKASH	T	AMLANI		'IN30075711224027	100	Equity share
ROBIN	T	SHOM		'IN30075711238229	50	Equity share
NITIN	J	GHRAT		'IN30075711267772	100	Equity share
SANJAY		MATHUR		'IN30075711269303	500	Equity share
LEENA	ATUL	GANDHI		'IN30075711277522	200	Equity share
PRAKASH	BABABHAI	KAPADIA		'IN30075711283810	500	Equity share

GIRISH		THAKUR		'IN30075711284751	50	Equity share
BHARAT	R	SANGHANI		'IN30075711285897	300	Equity share
INDUBALA		BHACHAWAT		'IN30075711291389	1200	Equity share
CHINTAMANI		BHIDE		'IN30075711293846	5	Equity share
GOVIND	SINGH	RANA		'IN30075711324514	700	Equity share
JAGDISH	BABULAL	SHAH		'IN30075711324733	150	Equity share
UMESH	CHANDRA	JHA		'IN30075711330650	100	Equity share
PASCAL	JOSE	FERNANDES		'IN30075711344786	570	Equity share
PRAVINCHANDRA	VALCHAND	CHANDURA		'IN30075711357207	500	Equity share
SHIRISH	ANANT	BAPAT		'IN30075711366790	440	Equity share
BENEDICT	JOHN	SEQUEIRA		'IN30075711383454	400	Equity share
KETAN	NARENDRA	PATEL		'IN30075711397538	175	Equity share
SHUBHADA	ANANT	BAPAT		'IN30075711400342	365	Equity share
RAJIV	CHANDRAKANT	MANIAR		'IN30075711407213	2000	Equity share
SANDIP	DATTATRAY	RANDIVE		'IN30075711412215	300	Equity share
VILAS	MAHADEO	VARTAK		'IN30075711419193	1	Equity share
BHADRESH		PATEL		'IN30075711420790	1600	Equity share
JAGDISH	J	NEGANDHI		'IN30075711429733	1000	Equity share
MILIND	SUDHAKAR	KHARSIKAR		'IN30075711438445	250	Equity share
ARVINDBHAI	SHANTILAL	SHAH		'IN30075711442185	200	Equity share
MIHIR		JAYANT		'IN30075711443852	2000	Equity share
BIJAL	DARSHAN	SAVLA		'IN30075711444945	2000	Equity share
JYOTI	R	SHAH		'IN30075711449132	3500	Equity share
JIGNESH	BAKULCHANDRA	SHAH		'IN30075711451764	100	Equity share
SANJAY	RAMESH	SHAH		'IN30075711452523	100	Equity share
BHIKUBHAI	RAMSHI	GOZIA		'IN30075711454533	450	Equity share
JAYANTHI		BALAJI		'IN30075711456869	2000	Equity share
MANOHAR		MANGLANI		'IN30075711473744	10	Equity share
SANTOSH		KHODRE		'IN30075711496477	100	Equity share
UMESH	S	JOSHI		'IN30075711507598	1900	Equity share
FRENI	KAVI	AVARI		'IN30075711521416	625	Equity share
KAVI	JAL	AVARI		'IN30075711521424	625	Equity share
RAJESH	KUMAR	SAHU		'IN30075711522113	500	Equity share
SHAH	VIPULKUMAR	CHANDULAL		'IN30075711551752	500	Equity share
BIMAL	PRAVINCHANDRA	KANTAWALA		'IN30075711575790	200	Equity share
SHRIKANT	RAMCHANDRA	JOSHI		'IN30075711588228	100	Equity share
NAVINCHANDRA	CHUNILAL	SHAH		'IN30075711595318	2400	Equity share
ARUN	SURESH	ASNIKAR		'IN30075711599310	1000	Equity share
RAJESH	NATHURAM	OHRI		'IN30075711600394	2400	Equity share
MAMTA	P	CHOPRA		'IN30075711617560	200	Equity share
SHAKUNTALA	BHAGWAT	CHAUDHARY		'IN30075711625809	1170	Equity share
PRABHUDESAI	SULBHA	SADASHIV		'IN30075711636555	570	Equity share
NIKITHA	J	POOJARI		'IN30075711636993	500	Equity share
ASHISH	KRUSHNAKANT	DESAI		'IN30075711641147	100	Equity share
MOHAN	DINKAR	DESAI		'IN30075711644145	1360	Equity share
BABURAO	SOPAN	KACHARE		'IN30075711644194	1350	Equity share
KOKILABEN	K	SHAH		'IN30075711649166	500	Equity share
HINA	C	ARGADE		'IN30075711651835	200	Equity share
MINA	HARISHCHANDRA	SAYIL		'IN30075711652844	200	Equity share
SEETHARAMA		IYER		'IN30075711664567	130	Equity share
GEORGE	P	VARGHESE		'IN30075711669311	1700	Equity share
SATYAJNANESWARI		BOGGAVARAPU		'IN30075711671462	300	Equity share
MANSI	DEVANGKUMAR	CHOKSHI		'IN30075711672254	50	Equity share
RAMBABU	PRABHULAL	VERMA		'IN30075711681837	500	Equity share
USHABEN	B	AMIN		'IN30075711683342	500	Equity share
RAJENDRA	HARILAL	PANDYA		'IN30075711685371	3080	Equity share
SANJAY	VAMAN	FIRKE		'IN30075711689237	100	Equity share
NIMESH	PUNAMCHAND	AJMERAHUF		'IN30075711691625	500	Equity share
RAJESH	O	MURARKA		'IN30075711695395	1750	Equity share
UDAYAN	PRABHULAL	RAVAL		'IN30075711695805	550	Equity share

JAYANT	KALYANJI	VISHRANIHUF		'IN30075711708748	2000	Equity share
GEETA		SASHIDHARAN		'IN30075711710438	2300	Equity share
AMIN	SHAILESH	KANTILAL		'IN30075711710830	3500	Equity share
NARESHKUMAR	RAMESHCHANDRA	SALVI		'IN30075711711922	500	Equity share
MADHAYAM	VENUGOPALAN	NAIR		'IN30075711719821	350	Equity share
CHANDRIKA	PANKAJ	VISHRANI		'IN30075711722164	400	Equity share
KASHMIRABEN	ATULKUMAR	SANGHVI		'IN30075711722705	500	Equity share
JOYCE	ANGELICA	DSOUZA		'IN30075711725082	63	Equity share
NIRAL	V	THUMMAR		'IN30075711729011	50	Equity share
NORMAN	ANDREW	DSOUZA		'IN30075711729421	63	Equity share
JAIMINI	MANGLESH	PATEL		'IN30075711729877	400	Equity share
CARMEN	JULIET	DESA		'IN30075711731151	63	Equity share
SUNIL	MADHUSUDHAN	MANGAONKAR		'IN30075711752037	60	Equity share
SUNITA	ABHAY	BHAVE		'IN30075711763473	225	Equity share
SHILPA	GAURANG	DESAI		'IN30075711776509	160	Equity share
JYOTI	V	METHWANI		'IN30075711781225	340	Equity share
JASTHI		SRINIWAS		'IN30075711784741	150	Equity share
VITESH	M	SHETHIA		'IN30075711793286	200	Equity share
LALITHA	S	RAMAN		'IN30075711794931	200	Equity share
PRAFULKUMAR	D	SHAHHUF		'IN30075711795749	500	Equity share
SHWETA	ADIT	NAPPOO		'IN30075711795940	500	Equity share
PRADIP	VADILAL	MEHTA		'IN30075711797480	5	Equity share
JYOTI	V	METHWANI		'IN30075711798193	500	Equity share
BHARAT	KUNVERJI	KENIA		'IN30075711801631	100000	Equity share
JAMNA	NAVINCHANDRA	SHAH		'IN30075711809297	5500	Equity share
LISA		SAMADDAR		'IN30077310001398	1000	Equity share
KIRTIKANT	KESHAVLAL	SHAH		'IN30077310004136	100	Equity share
SARITA		BARANWAL		'IN30077310004208	50	Equity share
RENU	DEVI	CHURIWAL		'IN30077310005660	200	Equity share
RAJESH		DAYANI		'IN30077310011800	350	Equity share
JYANI	DEVI	MUNDHARA		'IN30077310019339	3000	Equity share
ASHOK	KUMAR	GATTANI		'IN30077310020128	50	Equity share
BINAY	KUMAR	JAIN		'IN30077310021303	500	Equity share
PARASHU	RAM	MUNDHARA		'IN30077310021901	5000	Equity share
NALINI	I	VORA		'IN30077310022685	100	Equity share
HAMENDRA		SANGHVI		'IN30077310037706	500	Equity share
RAMNATH	ISPAT	PLTD		'IN30077310041828	250	Equity share
LINESH	I	VORA		'IN30077310043294	100	Equity share
SILVERSON	DISTRIBUTORS	PRIVATELIMITED		'IN30077310047046	1000	Equity share
AMITAVA		SAHA		'IN30077310055089	500	Equity share
RABINDRA	NATH	DAS		'IN30077310063102	210	Equity share
SANJAY		AGARWAL		'IN30077310100943	500	Equity share
MAYA		SAHA		'IN30077310106774	500	Equity share
SUBHASH	CHANDRA	GUPTA		'IN30077310109756	250	Equity share
MANAS		PAL		'IN30077310113213	200	Equity share
BHARATI		YADAV		'IN30077310126330	500	Equity share
BIBHUTIBHUSHAN		MANNA		'IN30077310128583	200	Equity share
PRITI	R	VORA		'IN30077310136717	500	Equity share
RAKESH	K	VORA		'IN30077310136742	500	Equity share
SUBHASH	CHANDRA	GUPTA		'IN30077310138682	500	Equity share
PANKAJ		DUGAR		'IN30077310148269	300	Equity share
JASVANTRAI	G	MEHTA		'IN30077310149204	500	Equity share
KHITISH		DEBNATH		'IN30077310152065	100	Equity share
ASHIS		DUTTA		'IN30077310155694	300	Equity share
RITA		DOSHI		'IN30077310155959	1000	Equity share
SANTOSH	KUMAR	ROY		'IN30077310161792	100	Equity share
MEGHA		BIYANI		'IN30077310170904	2000	Equity share
KANAK	LATA	JATUAPAL		'IN30077310172256	500	Equity share
BISWAJIT		BHOWMIK		'IN30077310174562	10	Equity share
SIKHA		JAIN		'IN30077310182667	1000	Equity share

BHASKAR	JYOTI	DAS		'IN30077310185832	100	Equity share
AMIT		JAIN		'IN30077310196414	3000	Equity share
RAJESH	KUMAR	GUPTA		'IN30077310196568	50	Equity share
HM	SURANA	SONSHUF		'IN30077310198537	4000	Equity share
MADHUSUDAN		ROY		'IN30077310204293	100	Equity share
BIJAY	KUMAR	JAIN		'IN30077310204632	300	Equity share
PRAMOD	KUMAR	SARAF		'IN30077310209726	1900	Equity share
RACHITA		BIYANI		'IN30077310209783	500	Equity share
SANGEETA		CHOWDHARY		'IN30077310213124	1300	Equity share
PRABIR		BAUR		'IN30077310230258	10	Equity share
KISHAN	KUMAR	KARNANI		'IN30077310246470	1000	Equity share
VIVEKANAND		SINGH		'IN30077310246674	200	Equity share
UMESH	KUMAR	AGARWAL		'IN30077310246914	25000	Equity share
ASHISH		BOTHRA		'IN30077310247069	200	Equity share
NAREN		DAS		'IN30077310249363	100	Equity share
SANGITA		CHOWDHURY		'IN30077310250540	200	Equity share
KALKUT	MARKETING	PRIVATELIMITED		'IN30077310253376	20000	Equity share
BISWAJIT		CHAKRABORTY		'IN30077310256600	550	Equity share
NIBEDITA		CHATTOPADHYAY		'IN30077310260375	200	Equity share
MADAN	LAL	MAHAWAR		'IN30077310272739	500	Equity share
JAMUNA	DEVI	CHITLANGI		'IN30077310278447	500	Equity share
RABINDRA	KUMAR	CHABRI		'IN30077310298317	100	Equity share
DEBASISH		BHATTACHARYA		'IN30077310300621	600	Equity share
SANGEETA		KHEMKA		'IN30077310305966	100	Equity share
BUDDHADEB		SINGHA		'IN30077310309463	200	Equity share
BHAGWAN	DAS	BIYANI		'IN30077310311089	1000	Equity share
SWATI		AGARWAL		'IN30077310311458	100000	Equity share
BABITA		AGARWAL		'IN30077310311466	30000	Equity share
MUNNI	DEVI	HIRAWAT		'IN30077310312016	100	Equity share
CHAINROOP		BOTHRA		'IN30077310313142	350	Equity share
KOMAL		SETHIA		'IN30077310316212	250	Equity share
PRIYANKA		DUGAR		'IN30077310316331	200	Equity share
PANKAJ	SETHIA	HUF		'IN30077310316462	250	Equity share
PARESH	NATH	BARMAN		'IN30077310318082	200	Equity share
SURENDRA		CHORARIA		'IN30077310321126	2700	Equity share
PAWAN	KUMAR	BOTHRA		'IN30077310321142	200	Equity share
PUSPA		ROYCHOWDHURY		'IN30077310323767	200	Equity share
HARSHA		BIYANI		'IN30077310325096	1000	Equity share
WONDER	TILES	PVTLTD		'IN30077310325973	230	Equity share
SUBIR		DAS		'IN30077310329554	1000	Equity share
MANOJ	KUMAR	SRIVASTAVAHUF		'IN30077310330222	100	Equity share
KARAN		LOHIA		'IN30077310330513	2000	Equity share
NIDHI		AGARWAL		'IN30077310331573	15000	Equity share
PUSHPA	K	VASA		'IN30077310335689	150	Equity share
GIRIRAJ	RATAN	MOHTA		'IN30077310342037	2500	Equity share
SUNIL	KUMAR	JAIN		'IN30077310347081	500	Equity share
SWATI		CHATTERJEE		'IN30077310350705	100	Equity share
KISHAN	KUMAR	BAHETI		'IN30077310361867	1200	Equity share
SURYANSH		JHUNJHUNWALA		'IN30077310369533	50	Equity share
SEEMA		GOYAL		'IN30077310371400	2000	Equity share
RANJIT	KUMAR	JAIN		'IN30077310371598	500	Equity share
ANITA		BHIWANIWALA		'IN30077310373055	3000	Equity share
TEJ	KARAN	BOTHRA		'IN30077310374700	200	Equity share
SARLA		BOTHRA		'IN30077310374734	180	Equity share
SAROJ		BOTHRA		'IN30077310374742	349	Equity share
KANTA		AGARWAL		'IN30077310375085	2500	Equity share
NABOBROTA		CHATTERJEE		'IN30077310376254	100	Equity share
NISHANT	M	SHETH		'IN30077310376730	2500	Equity share
SIMPLE		KOTHARI		'IN30077310376885	200	Equity share
SABITA		AGARWAL		'IN30077310377478	10000	Equity share

NEHA		ANCHALIA		'IN30077310379117	100	Equity share
JAIN	PAYALBEN	PANKAJKUMAR		'IN30077310379150	420	Equity share
JAYESH		KOTHARI		'IN30077310384970	400	Equity share
ANISH		GOEL		'IN30077310385899	5000	Equity share
ANITA		AGARWAL		'IN30077310387273	10000	Equity share
MADHU		BAID		'IN30077310390671	50000	Equity share
USHA		AGARWAL		'IN30077310390680	4000	Equity share
MANI		AGARWAL		'IN30078110039298	500	Equity share
HIMANSHU		AGARWAL		'IN30078110039302	1000	Equity share
SATYA	PAL	SINGH		'IN30078110045819	200	Equity share
RAJESH		SAINI		'IN30078110055302	380	Equity share
SANJAY	KUMAR	GUPTA		'IN30078110074237	75	Equity share
VINAY		KUMAR		'IN30078110080327	100	Equity share
DEEP	NATH	AWSTHI		'IN30078110082566	100	Equity share
SANJAY		MISHRA		'IN30078110082927	200	Equity share
ASHOK	KUMAR	GUPTA		'IN30078110084088	100	Equity share
ABDUL	KALAM	AZAD		'IN30078110085486	150	Equity share
ROHIT	KUMAR	DUBEY		'IN30078110086680	210	Equity share
SURAJ	KUMAR	GUPTA		'IN30078110091260	150	Equity share
ARVINDBHAI	LALJIBHAI	BAROT		'IN30078110109596	50	Equity share
KSARV	SAMPAN	SERVICESPRIVATELIMITED		'IN30078110133337	1200	Equity share
VINEET	KUMAR	ARORA		'IN30078110137172	36	Equity share
NABIN	KUMAR	DATTA		'IN30078110147949	447	Equity share
NAGENDRA		AGARWAL		'IN30078110156777	210	Equity share
ANKIT		KUMAR		'IN30078110170068	10	Equity share
MANISHA				'IN30078110175615	200	Equity share
MITHLESH		SAXENA		'IN30078110182962	340	Equity share
LIC	MUTUAL	FUND		'IN30081210001533	750	Equity share
SHETTY	BALAKRISHNA	K		'IN30082910005784	1000	Equity share
CHAWLA	GOPAL	KRISHNA		'IN30082910024496	2000	Equity share
RUPJI	SANJIV	JALANDAR		'IN30082910025868	100	Equity share
KOCHREKAR	UMESH	VASANT		'IN30082910027605	680	Equity share
KAMATH	BALAKRISHNA	ACHUTH		'IN30082910032817	900	Equity share
SHETH	NEETA	JAWAHAR		'IN30082910036623	300	Equity share
DHARAWAT	VASANT	VANDRAVAN		'IN30082910043456	300	Equity share
DATE	ARVIND	ANANT		'IN30082910060512	250	Equity share
JAIN	USHA	NIRMALKUMAR		'IN30082910067166	250	Equity share
MR		SAKUNTALA		'IN30082910098572	200	Equity share
KIRPALANI		NAINA		'IN30082910103477	300	Equity share
SHAH	NIRANJAN	C		'IN30082910118936	50	Equity share
ADVANI	SUNIL	HARI		'IN30082910120948	500	Equity share
SINGHVI		MEENA		'IN30082910123796	200	Equity share
KAMAT	SHASHIKANT	VIJAYANAND		'IN30082910124596	300	Equity share
DOSHI	PANKAJ	H		'IN30082910144225	1000	Equity share
BHAVSAR		RAMKRISHNA		'IN30082910150784	250	Equity share
SINKAR	ALKA	VILAS		'IN30082910150936	110	Equity share
SETH		POOJA		'IN30082910156486	250	Equity share
SHRIYAN	SHAILESH	RAMA		'IN30082910157448	300	Equity share
CHAVAN	TANAJI	DNYANU		'IN30082910160829	100	Equity share
DESAI	UMA	UMESH		'IN30082910163340	1585	Equity share
SUBHASH		MHAMBREY		'IN30082910195039	22400	Equity share
SHUBHANGI		MAHAMBREY		'IN30082910195047	6860	Equity share
RAMBHIA	NALINI	JITENDRA		'IN30082910195178	50	Equity share
NADKARNI	PADMAJA	DHIRENDRA		'IN30082910205075	3385	Equity share
MEHTA	BHADRESH	MAHENDRAKUMAR		'IN30082910205823	450	Equity share
NADKARNI	KALPANA	RAJAN		'IN30082910207329	8060	Equity share
NADKARNI	RAJAN	RAMKRISHNA		'IN30082910207337	4095	Equity share
APARAJIT	PRAMOD	VASANT		'IN30082910207802	300	Equity share
BHAVSAR	SUMAN	RAMKRISHNA		'IN30082910218276	250	Equity share

MAYA	P	LALA		'IN30082910219332	1000	Equity share
SAVLA	NILESH	KHIMJI		'IN30082910225417	1125	Equity share
NERURKAR	CHHAYA	SUHAS		'IN30082910229406	100	Equity share
PARIKH	YOGESH	MANILAL		'IN30082910233319	500	Equity share
DANGE	UDAY	LOCHAN		'IN30082910260349	1000	Equity share
SHAH	FALGUNI	BAIJU		'IN30082910260839	2500	Equity share
SYLVESTER	PETER	CRASTO		'IN30082910265221	1000	Equity share
PHADKE	CHANDRAKANT	DIGAMBAR		'IN30082910268724	50	Equity share
RASTOGI	ARCHANA	MANORANJAN		'IN30082910279972	1695	Equity share
KERKAR	LATA	AJEET		'IN30082910288502	500	Equity share
THAKUR	KHUBCHAND	THAKUR		'IN30082910289082	3500	Equity share
DESAI	MADHUBEN	GUNVANTRAI		'IN30082910291514	1000	Equity share
GUPTA	SHYAM	SUNDER		'IN30082910292610	200	Equity share
D		MAHADEVAN		'IN30082910301712	2500	Equity share
RAMGADIA		PANKAJ		'IN30082910345947	50	Equity share
SHINDE	SUBHASH	YESHWANT		'IN30082910357022	25	Equity share
SHAH	HEMANT	JIVRAJ		'IN30082910358236	500	Equity share
MANJREKAR	PRAMOD	MADHUKAR		'IN30082910360729	200	Equity share
VASANTHA	V	POOJARI		'IN30082910363320	100	Equity share
DARJI	CHIMANLAL	JETHALAL		'IN30082910379369	800	Equity share
SHAH	BHUPENDRA	BALDEVAS		'IN30082910382575	10	Equity share
SHAH	HINA	RAJESH		'IN30082910390331	2000	Equity share
B	VENUGOPALAN	NAIR		'IN30082910400635	200	Equity share
KAMATH	NARENDRA	D		'IN30082910412943	100	Equity share
BHALGAT	GENMAL	MANIKCHAND		'IN30082910422123	785	Equity share
RAJAURU	VASANT	VITTHALRAO		'IN30082910438935	200	Equity share
PAWAR	TUKARAM	DHONDIBA		'IN30082910442780	500	Equity share
RAWAT	PUSHPA	DEVI		'IN30082910449945	840	Equity share
BARBHAYA	SAVAILAL	RATILAL		'IN30082910459795	1000	Equity share
CHOKSHI		UMA		'IN30082910491587	500	Equity share
GUNTUK	VITTAL	GANGARAM		'IN30082910507418	1500	Equity share
SHAH	KIRITKUMAR	MOHANLAL		'IN30082910510140	250	Equity share
DESAI	JITENDRA	NAGARJI		'IN30082910523137	432	Equity share
SAVE	MAHENDRA	DATTATRAY		'IN30082910529890	1500	Equity share
SHETTY	RAGHU	T		'IN30082910531303	2000	Equity share
PRADHAN	BIRASEN	GOBARDHAN		'IN30082910556024	100	Equity share
SHAH	MANJULA	LALIT		'IN30082910589290	100	Equity share
AGARWAL	ANITA	CHATURBHUJ		'IN30082910589722	200	Equity share
MEHTA	PURNIMA	MAHENDRA		'IN30082910614856	11180	Equity share
DESAI	MAHADEO	BALKRISHNA		'IN30082910631159	2000	Equity share
MHASKAR	PRADEEP	S		'IN30082910648699	515	Equity share
SHAH	RITA	PRAMOD		'IN30082910679066	60	Equity share
BHANDARI		ALKA		'IN30082910693425	4100	Equity share
THANAWALA		UPENDRA		'IN30082910699297	90	Equity share
PATEL	KANTABEN	GOVINDBHAI		'IN30082910710500	1600	Equity share
MAHAJAN		SUMANT		'IN30082910712788	1400	Equity share
PARTHASARATHI	TARA	SINGH		'IN30082910732697	200	Equity share
SINGHANIA	BHAGWATI	SITARAM		'IN30082910742229	1	Equity share
SHAH	AMIT	BHARAT		'IN30082910744270	1000	Equity share
BHUTORIA	BIJAISINGH	DAULATRAM		'IN30082910749232	1695	Equity share
NEWALKAR	MOHAN	PANDURANG		'IN30082910760350	125	Equity share
VITHALBHAI	PITAMBERDAS	MOJIDRA		'IN30082910763193	500	Equity share
PURSWANI		NISHA		'IN30082910802120	50	Equity share
KSHEMKALYANI	VILAS	RAMCHANDRA		'IN30082910806412	25	Equity share
ITENG	ENGINEERING	PRIVATELIMITED		'IN30082910835538	1500	Equity share
DR	AMIN	CONTROLLERSPRIVATELIMITED		'IN30082910835712	1500	Equity share
SHAH	JAYMALA	HEMANT		'IN30082910837476	300	Equity share
SARAF	SUNIL	JUGALKISHORE		'IN30082910867593	250	Equity share
RATHI	LATA	PREMNATH		'IN30082910896365	1000	Equity share

SHENOY	RADHAKRISHNA	MUKUND		'IN30082910898254	812	Equity share
MORE	VISHAWANATH	KRISHNAJI		'IN30082910898439	5	Equity share
SHARMA		POOJA		'IN30082910899669	500	Equity share
PRAFULL		JHALANI		'IN30082910903623	1000	Equity share
MOGAVEERA	JAYASHREE	RATHNAKAR		'IN30082910906422	100	Equity share
PATEL	DHANJI	THAKERSIBHAI		'IN30082910922043	150	Equity share
GANDHI	JAYENDRA	POPATLAL		'IN30082910929488	405	Equity share
DOSHI	PRAVIN	DIPCHAND		'IN30082910939112	1250	Equity share
SHABBIR	ESOOFALI	KARACHIWALA		'IN30082910949907	320	Equity share
TANDE	SATISH	GANGARAM		'IN30082910958484	250	Equity share
PETHE	SACHIN	SHRIKRISHNA		'IN30082910968331	300	Equity share
BONDRE	ANIL	SHRIDHAR		'IN30082910968775	4000	Equity share
SHAH	DILIP	KANTILAL		'IN30082910972386	200	Equity share
JOSHI	TRUPTI	SIDDHARTH		'IN30082911013457	50	Equity share
NAIK	SHANTARAM	VASUDEO		'IN30082911022843	400	Equity share
SABNIS	JOAN	KIRAN		'IN30082911036931	200	Equity share
PATHARE	NIKHIL	RAMESH		'IN30082911046059	900	Equity share
BAPAT	VEENA	PARSHURAM		'IN30082911059224	200	Equity share
KAPOOR	SHARADA	SURESH		'IN30082911060987	5555	Equity share
AJGAONKAR	RAVINDRA	SHRIPAD		'IN30082911070780	850	Equity share
GANDHI	PRANIT	PRATUL		'IN30082911087078	1500	Equity share
BAGUL	ANIL	RAMCHANDRA		'IN30082911093896	200	Equity share
MAJALIKAR	ASHVINI	KRISHNANAND		'IN30082911096159	700	Equity share
VICHARE	SHASHIKANT	MADHUKAR		'IN30082911100307	30	Equity share
WALAVALKAR	MILIND	RAMCHANDRA		'IN30082911123541	100	Equity share
SHINDE	RAVINDRANATH	AJINATH		'IN30082911123575	250	Equity share
SANGHVI	SAMIR	MANHAR		'IN30082911124851	1000	Equity share
SHAH	JIGNA	NILESH		'IN30082911125472	1000	Equity share
SHAH	VIMAL	CHANDRAKANT		'IN30082911143874	2000	Equity share
SHAH	VIJAY	BABULAL		'IN30082911147146	1350	Equity share
KATARIA	JAGDISH	MANGALDAS		'IN30082911150183	500	Equity share
SHAH	NIRAV	KIRAN		'IN30082911154111	50	Equity share
RANE	RAMCHANDRA	SHIVRAM		'IN30082911158567	250	Equity share
SANGHAVI	MAHESH	GHELABHAI		'IN30082911171945	7	Equity share
HAKKE	AMBAJI	DEVIDAS		'IN30082911172637	500	Equity share
THAKKAR	BHAVNA	KAILASH		'IN30082911182332	500	Equity share
SHAH	KOKILA	SHALIBHADRA		'IN30082911192551	400	Equity share
ADALJA	HEMA	ARVIND		'IN30082911204980	150	Equity share
SHRI	SHANKARLAL	PODDARHUF		'IN30082911205651	75	Equity share
SETH		MOHIT		'IN30082911207824	250	Equity share
PATEL	DIIPIKA	PIYUSH		'IN30082911213086	400	Equity share
PATWALA	BHARAT	JAIKRISHNA		'IN30082911215665	100	Equity share
NEETU	PRAKASH	MISHRA		'IN30082911271642	200	Equity share
CHETAN		GANDHI		'IN30082911275291	10000	Equity share
PRAKASH	ANANDRAO	KULKARNI		'IN30082911284742	100	Equity share
ARCHANA		KABRA		'IN30082911293598	680	Equity share
PATIL	ATMARAM	DAMODAR		'IN30082911294081	8000	Equity share
ATULKUMAR	MAHENDRABHAI	SHAH		'IN30082911297600	200	Equity share
ARUN	NARAYAN	PARABHUF		'IN30082911301412	1000	Equity share
SHAH	HARSHIT	SURENDRA		'IN30082911307363	100	Equity share
SUSHAMA	G	MALHOTRA		'IN30082911310853	500	Equity share
SAMIDHA	SATISH	NIMBRE		'IN30082911313353	500	Equity share
NISHANT	HIRAJI	TANDEL		'IN30082911328481	999	Equity share
MAYUR	RAMESHCHANDRA	SHAH		'IN30082911329778	100	Equity share
SITARAM	ARJUN	BAWKAR		'IN30082911350842	1	Equity share
NARESH	M	RUPAREL		'IN30082911356066	500	Equity share
HEMA	D	MORAKHIA		'IN30082911356427	100	Equity share
DHARMENDRA	K	MUTTA		'IN30082911359961	1100	Equity share
SWATI	SUNIL	MUNGI		'IN30082911362003	250	Equity share
VIVEK		KABRA		'IN30082911386090	5500	Equity share

BHARTI	PRAVIN	DHAROD		'IN30082911391767	200	Equity share
JAYESH	LAXMIDAS	THAKKAR		'IN30082911395284	2500	Equity share
RASHMI		DESAI		'IN30082911398233	500	Equity share
BHAILAL	VISHANJI	VIRA		'IN30082911405081	200	Equity share
SURENDRA		BHACHAWAT		'IN30082911406784	800	Equity share
P	C	VARSHNEY		'IN30082911407681	140	Equity share
MEENA	A	JAIN		'IN30082911414085	300	Equity share
DAMAYANTI	C	JOSHI		'IN30082911417323	690	Equity share
MADHUSUDAN	MANUBHAI	BHATT		'IN30082911425890	1000	Equity share
KALAVATI		PANDYA		'IN30082911426474	1000	Equity share
JAY	J	MEHTA		'IN30082911427389	2000	Equity share
SHILABEN	RAMESH	VED		'IN30082911429119	300	Equity share
DINESHKUMAR	GANGJI	GADA		'IN30082911432155	500	Equity share
GALA		JAYANTILAL		'IN30082911435707	100	Equity share
SAGUNLAL	R	SHAH		'IN30082911436610	100	Equity share
DILIPKUMAR	NAGARDAS	PATHAK		'IN30082911452033	200	Equity share
MUKESH	CHATRABHUJ	RADIA		'IN30082911457141	850	Equity share
TUSHAR	SUMANTLAL	SHAH		'IN30082911458809	200	Equity share
VIPIN	HARSHI	SHAH		'IN30082911460978	250	Equity share
KRISHNAKANT	SHANTARAM	PEDNEKAR		'IN30082911466778	100	Equity share
DIPIKA	DINESH	KUMARSHAH		'IN30082911466874	50	Equity share
GUNVANTI		PUNJANI		'IN30082911470774	500	Equity share
SURYABALA	VIMAL	VORA		'IN30082911477624	10000	Equity share
VINODBHAI	CHIMANLAL	PATEL		'IN30082911479363	500	Equity share
WILLISH	MUKESH	MARU		'IN30082911479953	2000	Equity share
VEENA	CHANDRAKANT	SHAH		'IN30082911480366	100	Equity share
SUREKHA	WAMAN	TAWDE		'IN30082911484431	100	Equity share
PAREKH	MEHUL	INDUKUMAR		'IN30082911487785	1000	Equity share
MANSI	DEEPAK	CHHEDA		'IN30082911488451	66	Equity share
KAVITA	HIREN	JASANI		'IN30082911491170	1000	Equity share
GAWANKAR	JYOTI	DEEPAK		'IN30082911504177	11	Equity share
PRAJAKTA	PRABHAKAR	BHADSAVALE		'IN30082911506960	10	Equity share
VAIDYA	YAMINI	MAHENDRA		'IN30082911525034	83	Equity share
KALAVATI	S	YADAV		'IN30082911536526	720	Equity share
TRUPTI	RITESH	SHAH		'IN30082911545235	101	Equity share
KUNDE	CHINTAMANI	DADAJI		'IN30082911606182	25	Equity share
AMEYA	SUHAS	NERURKAR		'IN30082911614421	50	Equity share
THAKKAR	RUCHIN	PRADIP		'IN30082911618394	100	Equity share
CHANDRIKA	VINOD	GADA		'IN30082911618690	100	Equity share
PATIL	MANSI	BHASKAR		'IN30082911620983	8	Equity share
AMISHA	YOGESH	SHAH		'IN30082911626762	1200	Equity share
SAVAILAL	HIRACHAND	SHAH		'IN30082911628483	750	Equity share
BHANUMATI	SAVAILAL	SHAH		'IN30082911628504	450	Equity share
SHAILA	YASHWANT	NALAWADE		'IN30082911634633	300	Equity share
ASHER	SHARDADEVI	VISHWANATH		'IN30082911640510	3600	Equity share
NEELAM	UDAY	MATHUR		'IN30082911644764	1998	Equity share
UDAY	S	MATHUR		'IN30082911644799	12245	Equity share
SWARNA		BAMBRA		'IN30082911644951	500	Equity share
MANISH	MATTULAL	SHAH		'IN30082911649383	100	Equity share
GIRDHARILAL		SEKSARIA		'IN30082911658481	40000	Equity share
SHAH	KIRIT	KANTILAL		'IN30082911664532	100	Equity share
SHAH	VARSHA	KIRIT		'IN30082911664567	100	Equity share
SURESH	DALIP	DADLANI		'IN30082911666167	100	Equity share
RAJENDRA	KAMALAKAR	POWALE		'IN30082911667711	526	Equity share
HEMAL	P	GANDHI		'IN30082911667938	100000	Equity share
YOGINI	F	ISMAIL		'IN30082911695264	1260	Equity share
MIRA	H	VORA		'IN30082911704499	100	Equity share
TIKKA	KALPANA	SHRIDHAR		'IN30082911714586	58	Equity share
OMKAR	DEEPAK	GAWANKAR		'IN30082911717312	36	Equity share
HARESH	SOHANLAL	GANDHI		'IN30082911765474	1000	Equity share

MINAKSHI	HIMATLAL	ZATAKIA		'IN30082911801865	500	Equity share
GAWANKAR	DEEPAK	SHANTARAM		'IN30082911851122	36	Equity share
KRISHIT	RATILAL	PATEL		'IN30082911851882	750	Equity share
SEJAL	NILESH	SHETH		'IN30082911852553	4000	Equity share
KANTA	AMARLAL	WADHWA		'IN30082911857025	500	Equity share
PRABHAKAR	WAMAN	BHADSAVALE		'IN30082911859131	50	Equity share
RATILAL	KARSANDAS	PATEL		'IN30082911859650	650	Equity share
RIDHAM	RATILAL	PATEL		'IN30082911859668	750	Equity share
GEETA	RATILAL	PATEL		'IN30082911859676	750	Equity share
BARAD	RAMLAL	DODHUSA		'IN30082911859852	250	Equity share
PRASHANT	MADHUKAR	GADGIL		'IN30082911860035	300	Equity share
HARSH	SURENDRA	BHACHAWAT		'IN30082911860891	1000	Equity share
RAJESH	H	VORA		'IN30082911869219	550	Equity share
JAYA	SHEWARAM	GIYANANI		'IN30082911877227	500	Equity share
CHHAYA	SURENDRA	MUJUMDAR		'IN30082911879013	50	Equity share
GIRIJA	RAJAN	NAMBIAR		'IN30082911879827	680	Equity share
ASHWINI	ANAND	MANE		'IN30082911880003	11	Equity share
MANHAR	AMRATLAL	SANGHAVIHUF		'IN30082911880433	2000	Equity share
NARENDRA	RAJARAM	PARAB		'IN30082911888224	8960	Equity share
DIPIKA	TEJPAL	SHAH		'IN30082911893953	250	Equity share
DHARMENDRA	KANTILAL	MUTTAHUF		'IN30082911900021	500	Equity share
VINODKUMAR	SHOBHAGMAL	JAINHUF		'IN30082911908593	1800	Equity share
MANHAR	AMRATLAL	SANGHVI		'IN30082911912157	2500	Equity share
YASHOMATI	MANHARLAL	SANGHVI		'IN30082911912165	2500	Equity share
MANIBEN	BACHUBHAI	AMIN		'IN30082911913463	1500	Equity share
HAMIR	VANRAJ	KAPADIA		'IN30082911918985	1501	Equity share
YOGESH	M	MEHTA		'IN30082911925642	700	Equity share
PRAKASH	DAGADU	UNDAKULE		'IN30082911927011	50	Equity share
LAXMI	MAHENDRA	JAVERI		'IN30082911931083	10	Equity share
MANE	PATIL	VIJAYPANDURANG		'IN30082911934129	2500	Equity share
NIMESH	PUNAMCHAND	AJMERA		'IN30082911945935	3000	Equity share
SITARAM	BANWARILAL	ARUKIA		'IN30082911945986	1000	Equity share
NARESH	RATILAL	DAVE		'IN30082911947414	200	Equity share
VANDANA	CHETAN	VYAS		'IN30082911950299	200	Equity share
NALIN	MANSUKHLAL	JASANIHUF		'IN30082911955810	200	Equity share
BHUSHAN	D	KELUSKAR		'IN30082911957528	10	Equity share
CHANDRAKANT	CHUNILAL	CHHEDA		'IN30082911959600	7000	Equity share
MANEPATIL	DOLLY	VIJAY		'IN30082911960669	2500	Equity share
NITIN	SHANTILAL	PANCHAL		'IN30082911964721	100	Equity share
KINNARI	ARUN	PATEL		'IN30082911977231	1500	Equity share
BHARAT	CHAMPAKLAL	SANGHANI		'IN30082911978079	680	Equity share
MANSUKHBHAI	DEVJIBHAI	AMBALIYA		'IN30082911978677	500	Equity share
DIPENKUMAR	CHAMPAKLAL	JOSHI		'IN30082911979723	1000	Equity share
PALLAVI	SHASHANK	SATWILKAR		'IN30082911988960	11	Equity share
ANAM	KUSUM	KIRTI		'IN30082911992886	5000	Equity share
PRAKASH	ANAND	MANE		'IN30082911995983	27	Equity share
KARISHMA	A	KINGER		'IN30082912002292	1075	Equity share
JASWANTI	RATILAL	BHARADVA		'IN30082912002723	100	Equity share
REGE	ADITEE	ANIL		'IN30082912002740	14305	Equity share
JAYESH	FATECHAND	VORA		'IN30082912005990	20	Equity share
KOTAWADEKAR	CHITRA	VINAY		'IN30082912007866	78	Equity share
GOSALIA	NIRANJAN	TRAMBAKBHAI		'IN30082912008002	250	Equity share
RAJIV	MEGHASHAM	RAJADHYAKSHA		'IN30082912009415	1050	Equity share
CHANDRAKALA	RAJKUMAR	DOSHI		'IN30082912013534	625	Equity share
MIHIR	MAHENDRA	VAIDYA		'IN30082912021500	108	Equity share
PRAYUSH	NILESH	SHAH		'IN30082912035282	500	Equity share
RAMESH	DEVSHI	PATEL		'IN30082912037284	1000	Equity share
VIKRAM	MANGESH	AKERKAR		'IN30082912037485	2880	Equity share
PUSHPA	BALDEV	THAKUR		'IN30082912038470	1245	Equity share
ILA		VALIA		'IN30082912038687	250	Equity share

NANDINI	B	KAMATH		'IN30082912039173	100	Equity share
JAIN		VINOD		'IN30082912048772	7050	Equity share
SWATI	DARSHAN	PARIKH		'IN30082912057023	1500	Equity share
SANJAY		SHARMA		'IN30082912062930	1000	Equity share
NIMISH	ARVIND	SHAH		'IN30082912063981	410	Equity share
JANKIBAI		ASUDANI		'IN30082912065608	178	Equity share
HEMLATA	MAHENDRA	DEDHIA		'IN30082912065673	200	Equity share
DIVYA	KAUSHAL	NEGANDHI		'IN30082912071004	400	Equity share
BHAVIKA	RAVINDRA	REGE		'IN30082912073577	250	Equity share
ASHA	ASHOK	RANGNEKAR		'IN30082912074272	420	Equity share
AVDHOOT	MUKUND	THAKUR		'IN30082912085003	2920	Equity share
SUSHAMA	S	CHAUDHARI		'IN30082912092467	50	Equity share
CHARUDUTT	MADHUKAR	KATARE		'IN30082912103857	100	Equity share
SHITAL	NILESH	KHANDELWAL		'IN30082912105416	2500	Equity share
BHARAT	AGENCIES	PVTLTD		'IN30083760051311	5000	Equity share
SHARDABEN	M	JARIWALA		'IN30084510006425	2169	Equity share
DIPAKCHANDRA	B	KAPADIA		'IN30084510010657	525	Equity share
PRAGNA	D	KAPADIA		'IN30084510010665	1195	Equity share
KASHMIRA	S	KAPADIA		'IN30084510015508	1195	Equity share
NARESHKUMAR	R	CUTLERIWALA		'IN30084510018375	500	Equity share
HASMUKHLAL	C	MEVAWALA		'IN30084510019568	400	Equity share
MARIAMBIBI	M	BAPORIA		'IN30084510026203	2000	Equity share
KHADIJABIBI	M	BAPORIA		'IN30084510026262	1500	Equity share
TAHER	AHMEDBHOY	ZIAUDDIN		'IN30084510049316	1000	Equity share
SANAT	C	SHETH		'IN30084510054717	500	Equity share
CHANDRAKANTBHAI	L	MAKWANA		'IN30084510059096	2000	Equity share
GIRISH	J	KAZI		'IN30084510071773	5420	Equity share
RITU		RAJVANSHI		'IN30084510072014	500	Equity share
PRATIBHA	C	BHUTWALA		'IN30084510095133	340	Equity share
CHANDRAKANT	T	BHUTWALA		'IN30084510095141	960	Equity share
BHUPENDRA	BHIKHABHAI	SHAH		'IN30084510109272	10	Equity share
NAFISA	ESA	DOCTOR		'IN30084510122419	1000	Equity share
AMIT	N	THAKKAR		'IN30084510126985	2000	Equity share
RANNA	A	THAKKAR		'IN30084510127003	500	Equity share
BIPINCHANDRA				'IN30084510138817	1710	Equity share
M	NASEER	GSHIRGAR		'IN30084510145113	100	Equity share
HAWABIBI	A	MOOLLA		'IN30084510154786	100	Equity share
CHANDRAKANT	DURGASHANKAR	JOSHI		'IN30084510177993	500	Equity share
VIJAY	CHANDRESH	GANDHI		'IN30084510242135	1000	Equity share
DHARMESH	SHANTILAL	VYAS		'IN30084510261665	25	Equity share
GULSHAN	KAIZER	MORKAS		'IN30084510265506	1834	Equity share
PRAVINCHANDRA	J	MALI		'IN30084510285768	500	Equity share
RAJESHKUMAR	PUNAMCHAND	GANDHI		'IN30084510300130	500	Equity share
SHAILESH	GAMANLAL	GANDHI		'IN30084510310418	145	Equity share
SUDHABEN		BABUBHAI		'IN30084510342344	465	Equity share
HASMUKHBHAI	GOVINDBHAI	PATEL		'IN30084510361797	6500	Equity share
ALKABEN	MANOJBHAI	PATEL		'IN30084510364968	300	Equity share
SHABBIR	EBRAHIM	MOOCHHALA		'IN30084510367843	2000	Equity share
PACHCHIGAR	JIGAR	GAUTAM		'IN30084510377674	1500	Equity share
MUKESH	GOVINDRAM	ROHRA		'IN30084510395589	250	Equity share
SHAILESH	BHOGILAL	SHAH		'IN30084510403808	7000	Equity share
JAGDISHCHANDRA	GOVINDBHAI	LAD		'IN30084510405934	200	Equity share
VIKRAMKUMAR	VITTHALRAI	TRIVEDI		'IN30084510411202	100	Equity share
TARUNA	DINESH	SAMAR		'IN30084510423972	200	Equity share
DINESHCHANDRA	HARILAL	BHAGAT		'IN30084510444775	370	Equity share
JAYSHREEBEN	S	DESAI		'IN30084510450314	745	Equity share
KUNDA	NALINKUMAR	SHAH		'IN30084510472640	625	Equity share
DIVYESH	RAJENDRABHAI	LOTHE		'IN30084510482949	300	Equity share
ALTAF	AHMED	ASATTARBOMBAYWALA		'IN30084510485005	500	Equity share
POPATBHAI	KALYANBHAI	VIRANI		'IN30084510486235	500	Equity share

AHMED	MOHAMED	HATIA		'IN30084510486655	300	Equity share
MAHENDRABHAI	HARIBHAI	PATEL		'IN30084510515565	400	Equity share
JITENDRA	DHIRUBHAI	BORAD		'IN30084510520538	100	Equity share
GITABEN	VASANTLAL	PALSANAWALA		'IN30084510527907	250	Equity share
BIPINCHANDRA	BABUBHAI	KANIA		'IN30084510533420	100	Equity share
BHARTIBEN	NITINCHANDRA	CHEVLI		'IN30084510571994	200	Equity share
AMARCHAND	SHANKARLAL	SHAH		'IN30084510572662	100	Equity share
AIYUBBHAI		TANTWALA		'IN30084510584134	2000	Equity share
THAKORDAS	JETHALAL	PASTAGIYA		'IN30084510585117	1415	Equity share
JAYKUMAR	N	RANA		'IN30084510595105	50	Equity share
VARIA	KARAMSIBHAI	MASRIBHAI		'IN30084510597676	100	Equity share
DEVENDRABHAI	KANJIBHAI	PATEL		'IN30084510599823	200	Equity share
PRITI	PRAFUL	PATEL		'IN30084510599912	231	Equity share
FARIDA	HOSHANG	WADIA		'IN30084510604304	334	Equity share
VASANI	DINESHBHAI	LALJIBHAI		'IN30084510618683	1000	Equity share
BHARAT	PRAVINCHANDRA	PATEL		'IN30084510619598	200	Equity share
SHAH	SHALINI	SNEHALKUMAR		'IN30084510631482	100	Equity share
CHIMANLAL	LAXMANBHAI	ZANZMERA		'IN30084510648819	500	Equity share
RAJNIKANT	MANHARLAL	SHAH		'IN30084510661909	665	Equity share
NALINI	G	GANDHI		'IN30084510667954	1300	Equity share
NALINI	G	GANDHI		'IN30084510667979	2160	Equity share
IBRAHIM	ISMAIL	SURTI		'IN30084510668457	3095	Equity share
PRAVINCHANDRA	THAKORDAS	BHUTWALA		'IN30084510670298	480	Equity share
MOHAN	PRAMODKUMAR	SINGHANIA		'IN30084510672189	6720	Equity share
PARESH	BHAGVATLAL	TIJORIWALAHUF		'IN30084510687379	2135	Equity share
ANAT	GUNVANTLAL	THAR		'IN30084510702785	590	Equity share
MIRA	MAHESH	ZAVERI		'IN30084510703456	2169	Equity share
KIRTIDA	MUKESH	BAN		'IN30084510703497	2169	Equity share
BABITA	NILESHKUMAR	NANAVATI		'IN30084510703510	2169	Equity share
SHILPA		ANKADAWALA		'IN30084510703753	2169	Equity share
MARIAMBIBI	MOHAMED	BAPORIA		'IN30084510715247	2050	Equity share
MEENA	YASHWANTRAI	DESAI		'IN30084510715749	1095	Equity share
HIRAL	HARSHAL	LIMDI		'IN30084510716688	625	Equity share
ALIASGER	ABDULLAH	HAIDERMOTA		'IN30084510717582	1000	Equity share
RAJANI		SAHA		'IN30085310005985	900	Equity share
SWAPAN	KUMAR	ROY		'IN30085310090017	100	Equity share
DEB	KUMAR	DAS		'IN30085310100667	100	Equity share
SHREE	RAM	PRASAD		'IN30085310103782	250	Equity share
D	K	AGARWALOTHERSHUF		'IN30085310110022	2000	Equity share
MADHAB	CHANDRA	MONDAL		'IN30085310110599	50	Equity share
DIBAKAR		MALLIK		'IN30085310122099	4000	Equity share
NIHAL	SANAT	JARIWALA		'IN30085310123083	1925	Equity share
GEETA	LEKHRAJ	VAZIRANI		'IN30085310143255	1140	Equity share
MOUTUSI		DUTTA		'IN30085310151896	30	Equity share
AJAY		AWASTHI		'IN30086110014781	500	Equity share
MONICA		CHOPRA		'IN30086110035122	1400	Equity share
KAPOOR		CHAND		'IN30086110043744	200	Equity share
T	V	GOPALAKRISHNA		'IN30086110056933	350	Equity share
ANIL	KUMAR	VERMA		'IN30086110065243	400	Equity share
ANIL	KUMAR	ARORA		'IN30086110068119	100	Equity share
ANUJA		SHARMA		'IN30086110068735	1000	Equity share
DIMPLE		HIMMATRAMKA		'IN30086110095665	400	Equity share
SANDEEP		CHOPRA		'IN30086110108146	1500	Equity share
MEENA		GUPTA		'IN30086110112734	1000	Equity share
ANIL	KHATRI	HUF		'IN30086110125990	1200	Equity share
VISHWANATH		SINGH		'IN30086110133754	150	Equity share
ASHISH	KUMAR	DHAWAN		'IN30086110153008	1000	Equity share
NIRMAL		AGGARWAL		'IN30086110159924	5000	Equity share
SANTOSH		AGGARWAL		'IN30086110164948	5000	Equity share
PARAMJIT	SINGH	CHADHA		'IN30086110168705	25	Equity share

ANKIT	KUMAR	MAURYA		'IN30086110178046	100	Equity share
PUSHPLATA				'IN30086110183035	40	Equity share
VISHAL		BHATIA		'IN30086110192273	100	Equity share
SANJAY		AGARWAL		'IN30086110193856	1000	Equity share
AJAY		TALWAR		'IN30086110198633	2050	Equity share
AMAR	JIT	CHOPRA		'IN30086110204355	3500	Equity share
OM	PRAKASH	NARANG		'IN30086110206754	1000	Equity share
CHANDER	PARSHOTAMDAS	MENGHANI		'IN30087010006548	50	Equity share
RAMCHANDRA		MALPANI		'IN30087010006572	1000	Equity share
FARIDA	H	RCHHOTANI		'IN30087010010815	500	Equity share
RAMAKANT	MARUTIRAO	SHINDE		'IN30087010015723	3000	Equity share
BADRUNNISA		MUHIMTULE		'IN30087010028350	50	Equity share
KAMLESH	TRIBHOVANDAS	SOLANKI		'IN30087010057871	1800	Equity share
SHANTARAM	MAHADEV	VEER		'IN30087010147198	300	Equity share
BABAJI	SAMBHAJI	PARAB		'IN30087010172173	100	Equity share
AGNELO		DCUNHA		'IN30087010172755	25	Equity share
DHARMENDRA		HBELANI		'IN30087010183702	1000	Equity share
RASHIDA	ABDULRAHIM	MERCHANT		'IN30087010186199	4445	Equity share
KALPANA	V	PAYMASTER		'IN30087010198852	585	Equity share
MANJARI	SMUZOOMDAR	DR		'IN30087010198973	585	Equity share
SANJEEV	KUMAR	SINGH		'IN30087010515008	500	Equity share
VAISHALI	VILAS	GHARAT		'IN30087010796883	100	Equity share
HEMANT	KUMAR	NAYYAR		'IN30087020005915	400	Equity share
DIPIKA		NAYYAR		'IN30087020008962	300	Equity share
BINDESHWARI	PRASAD	DUBEY		'IN30087020021793	500	Equity share
NARENDRA	KUMAR	SHARMA		'IN30087020036205	200	Equity share
SAROSH	MINOCHER	MINOCHERHOMJEE		'IN30088813003303	6500	Equity share
DR	B	DEVI		'IN30088813006814	4500	Equity share
K	GAYATHRI	PAI		'IN30088813033807	250	Equity share
KAUSHIKA		KADAKIA		'IN30088813051361	1	Equity share
MUKESH		KABRA		'IN30088813054039	680	Equity share
PUSHPA		SINGH		'IN30088813066777	400	Equity share
MAHENDRA	SINGH	BISHT		'IN30088813085980	50	Equity share
PAVAS	STOCK	BROKERSLTD		'IN30088813089670	9000	Equity share
SURENDRA		MMITTAL		'IN30088813091953	630	Equity share
DR	RAJENDRA	KUMARAGARWALA		'IN30088813092593	100	Equity share
DEV	KISHAN	LAKHANI		'IN30088813125558	2200	Equity share
MUKESH		KANDHARI		'IN30088813152877	680	Equity share
ROMU	MANIK	MALKANI		'IN30088813169809	55555	Equity share
NVS	BROKERAGE	PVTLTD		'IN30088813177622	4	Equity share
RINA	H	PATEL		'IN30088813189682	500	Equity share
VIPAN	KUMAR	GUPTA		'IN30088813206825	800	Equity share
USHA		BANSAL		'IN30088813219152	180	Equity share
MUKESH	CHAND	GOYAL		'IN30088813228177	200	Equity share
HASMUKH	BHOGILAL	SHAH		'IN30088813239397	1550	Equity share
AJAY	MAHASUKHLAL	SHAH		'IN30088813261813	2140	Equity share
BELE	PRASHANT	VASANT		'IN30088813263364	1500	Equity share
TARABEN	MAGANBHAI	PATEL		'IN30088813266502	1500	Equity share
SUSHILA	WALJI	SACHALA		'IN30088813273885	500	Equity share
SYLVESTER		DALMEIDA		'IN30088813281772	200	Equity share
G	VIVEKANANDA	KINI		'IN30088813281844	500	Equity share
AZIMA	ASGARI	LOKHANDWALA		'IN30088813297951	100	Equity share
UMESH	KUMAR	AGARWAL		'IN30088813298116	675	Equity share
NARINDERKUMAR		QUMRA		'IN30088813338246	300	Equity share
MANSOOR	F	LOKHANDWALA		'IN30088813339283	3000	Equity share
KOMAL		GUPTA		'IN30088813360833	400	Equity share
MOHAMMAD.SHOAIB				'IN30088813381691	55	Equity share
PUSHPAVADAN	KRUSHNALAL	BHATT		'IN30088813386204	200	Equity share
ZAIN	IKBAL	NATHANI		'IN30088813391280	2000	Equity share
APURVA	DILIP	GANDHI		'IN30088813423895	750	Equity share

K	ARUN	SHENOY		'IN30088813465960	250	Equity share
SAROJ	PRADEEP	BAJAJ		'IN30088813469075	500	Equity share
PARESH	PURSHOTTAM	THAKKAR		'IN30088813478377	10000	Equity share
JYOTIBEN	NAVIN	MODI		'IN30088813479482	2500	Equity share
SUBHASH	KUMAR	JAIN		'IN30088813518514	100	Equity share
VARDAN	FINANCIAL	SERVICESPVT LTD		'IN30088813532674	1000	Equity share
RAKESH	KUMAR	BIRLA		'IN30088813558310	500	Equity share
VIJAY	KUMAR	KAUSHAL		'IN30088813563786	50	Equity share
VIJAY		KUMAR		'IN30088813575674	50	Equity share
AJAY		CHAUDHARY		'IN30088813581015	100	Equity share
RAJESH	KUMAR	GUPTA		'IN30088813595452	20	Equity share
SANDEEP		JAIN		'IN30088813615193	1	Equity share
NARAYAN		KARWA		'IN30088813626485	3000	Equity share
ANJANA	CHANDRAKANT	MANGALE		'IN30088813630369	25	Equity share
SHAILESH	VAJUBHAI	GADHVI		'IN30088813630545	400	Equity share
SUREKHA	DILIP	SHAH		'IN30088813643285	6575	Equity share
DILIP	BABULAL	SHAH		'IN30088813643308	2500	Equity share
SANTOKBEN	BABUBHAI	CHAUDHARI		'IN30088813647866	575	Equity share
KAILASH	CHAND	JHALANI		'IN30088813650765	900	Equity share
NEELA	SURESHBABU	BUDIHAL		'IN30088813657150	100	Equity share
RAKESH	KUMAR	AGGARWAL		'IN30088813663283	700	Equity share
ARUN	KUMAR	SINHA		'IN30088813720864	400	Equity share
PRAGNESH	RAMANLAL	TRIVEDI		'IN30088813721450	6700	Equity share
S	DINAKAR	SHENOY		'IN30088813739741	200	Equity share
SHRIRAM	NARAYAN	ANIKHINDI		'IN30088813753955	300	Equity share
MRUNAL	BHARAT	TRIVEDI		'IN30088813756054	5700	Equity share
RASHMI	PRAGNESH	TRIVEDI		'IN30088813762396	5400	Equity share
SAROJ	BHARAT	TRIVEDI		'IN30088813762503	4300	Equity share
JAGDISH		PARIKH		'IN30088813762626	12000	Equity share
PURNIMA		PARIKH		'IN30088813762706	20000	Equity share
PRIYA	HIRU	MIRAPURI		'IN30088813794682	500	Equity share
SHAILESH	MERCHANT	STOCKBROKERSPVT LTD		'IN30088813812201	1000	Equity share
PARUL	YOGESH	TRIVEDI		'IN30088813813719	5000	Equity share
YOGESH	RAMANLAL	TRIVEDI		'IN30088813813735	5000	Equity share
KASTURI	S	SHET		'IN30088813843442	300	Equity share
THOMAS		CASTELINO		'IN30088813845740	1085	Equity share
MURARI	LAL	SUREKA		'IN30088813849953	500	Equity share
ARJUN		SHETE		'IN30088813878983	200	Equity share
SANJIV	KUMAR	GOEL		'IN30088813895935	210	Equity share
RAKESH	JAGDISHCHANDRA	THAKER		'IN30088813901010	3000	Equity share
SMITA	JANAK	MEHTA		'IN30088813902406	2000	Equity share
HARIHAR	SHRIRAM	VARGANTWAR		'IN30088813908628	400	Equity share
MANORAMA	D	RAO		'IN30088813950069	500	Equity share
ARZOO	FINTRADE	INVESTMENTPVT LTD		'IN30088814010093	9000	Equity share
RATHI	FINANCIAL	SERVICES LTD		'IN30088814019783	33700	Equity share
PUSHPA	BALU	NARANG		'IN30088814019902	1000	Equity share
GOVIND	KUMAR	DARAK		'IN30088814040776	500	Equity share
SANGITA	RANI	GUPTA		'IN30088814058487	1000	Equity share
DEVJIBHAI		PATEL		'IN30088814067244	1500	Equity share
ABHIJOY		CHAKRAVORTY		'IN30088814092844	250	Equity share
ANURADHA	ARUN	DONDE		'IN30088814109045	722	Equity share
SUNDARESAN		RAJAGOPAL		'IN30088814125893	1000	Equity share
MANJU		GUPTA		'IN30088814138354	500	Equity share
ARMAITY	SHAHBEHRAM	KHUSHRUSHAHI		'IN30088814139496	7010	Equity share
MALKA		HINGAR		'IN30088814154495	100	Equity share
JASWINDER		SINGH		'IN30088814157414	90	Equity share
RUPA	BHADRESH	SHAH		'IN30088814167420	1000	Equity share
REKHABEN	DEVENDRA	THAKORE		'IN30088814169089	300	Equity share
BALMUKAND		BANSAL		'IN30088814170138	500	Equity share
VALENTEENA	A	MATHIAS		'IN30088814176020	2000	Equity share

SAVITA		JUNEJA		'IN30088814179807	650	Equity share
MUKESH		JALAN		'IN30088814185995	100	Equity share
MOHAN	LAL	ABROL		'IN30088814200462	300	Equity share
SANJEEV		SONI		'IN30088814202680	430	Equity share
KUMAR	SUNIL	GURAWDITTA		'IN30088814204360	500	Equity share
RAJENDRA	SHANTILAL	DALAL		'IN30088814210698	5000	Equity share
SANJAY		RASTOGI		'IN30088814216219	680	Equity share
DIVYAKANT	DHIRAJLAL	VAKHARIA		'IN30088814235113	25	Equity share
BHUPESH	L	UDANI		'IN30088814249038	100	Equity share
DHARMISTHA	HIMANSHU	SHAH		'IN30088814249046	1000	Equity share
DHAVALKUMAR	BHARATBHAI	CHAUDHARI		'IN30088814256992	150	Equity share
BHARAT	MANSINGBHAI	CHAUDHARI		'IN30088814257008	200	Equity share
DAVINDER		KAUR		'IN30088814259688	5000	Equity share
HEMI	LEKHRAJ	TULIANI		'IN30088814261023	3000	Equity share
KANTA	DEVI	BJAIN		'IN30088814266970	600	Equity share
BASANTLAL	K	JAIN		'IN30088814266988	840	Equity share
AKHILESH		SHARMA		'IN30088814280153	500	Equity share
CHANDER	SHEKHAR	GANG		'IN30088814299104	1015	Equity share
SUMAN		VIJAY		'IN30088814301489	200	Equity share
FARADUN	PESI	BATLIWALA		'IN30088814306444	500	Equity share
ASHA	VALLABHDAS	DUTIA		'IN30088814310310	100	Equity share
VAISHNAV	MOHAN	NARAYANDAS		'IN30088814317959	45	Equity share
JAYASHRI	RAGHUNATH	MAHAJAN		'IN30088814347495	200	Equity share
RUPA		SAMUEL		'IN30088814359628	135	Equity share
PRAKASH	M	JAIN		'IN30088814367790	2000	Equity share
JAYANTHA		DEVADIGA		'IN30088814370437	200	Equity share
DEENBANDHU		JALAN		'IN30088814391473	148500	Equity share
PURSHOTTAMBHAI	DEVJIBHAI	PATEL		'IN30088814393667	4440	Equity share
KAIYO	MARZ	KMEDHORA		'IN30088814408379	1800	Equity share
KUSUM	KUMAR	BENGANANI		'IN30088814432878	200	Equity share
MARIA	HAMDEALI	KANTHAWALA		'IN30088814438674	815	Equity share
ROMESH	KUMAR	WALI		'IN30088814453175	300	Equity share
USHA		RATHI		'IN30088814457764	1000	Equity share
OM	PRAKASH	SINGH		'IN30088814475339	1000	Equity share
MANOJ	SHANKAR	TAMHANKAR		'IN30088814487873	250	Equity share
PARITA	M	SHAH		'IN30088814506347	83333	Equity share
POOJA	VIJAYKUMAR	CHHAPRU		'IN30088814519407	500	Equity share
SUBHASH	CHANDER	MAKHIJA		'IN30088814534033	500	Equity share
MANISH	MANUBHAI	SHAH		'IN30088814540509	35	Equity share
MANOJ		SHAH		'IN30088814541145	600	Equity share
RAJNI		SISODIA		'IN30088814563930	100	Equity share
GANAPATHY		VISHWANATHAN		'IN30088814565072	103	Equity share
GONDHALEKAR	DAYANAND	DATTATRAY		'IN30088814575156	500	Equity share
SMT	KETKI	DEVIGUPTA		'IN30088814596064	70	Equity share
MADHUMATI	PRAVIN	KHINVASARA		'IN30088814633967	300	Equity share
NAWAZ		SINGHANIA		'IN30088814662469	42050	Equity share
RESHMA	MONISH	KADAKIA		'IN30088814669114	800	Equity share
GAJENDR		BAFANA		'IN30088814716029	201	Equity share
DEEPALI		JADHAV		'IN30088814716782	550	Equity share
PRABHAT	S	KUDWA		'IN30088814719605	60	Equity share
SADHANA		MANKAD		'IN30088814721853	100	Equity share
VEENA	S	DODEJA		'IN30088814726523	1000	Equity share
SHAH	AJAY	RAMESHCHANDRA		'IN30088814731973	240	Equity share
VANMALA		ANEJA		'IN30088814735050	100	Equity share
AUGUSTESWAR	PRASAD	SINGHKHATI		'IN30088814759363	1000	Equity share
POLADIA	CHANDANBEN	KANTILAL		'IN30088814760898	400	Equity share
RAMESH		KUMAR		'IN30088814773344	1000	Equity share
AMARDEEP	BANSHRAJ	YADAV		'IN30088814776365	244	Equity share
DAMANI	NIRMALA	JAWAHARLAL		'IN30088814778664	700	Equity share
HARVINDER		SINGH		'IN30088814786937	200	Equity share

ZUBIN	N	MISTRY		'IN30088814788127	100	Equity share
JYOTI		SOOD		'IN30088814797520	1000	Equity share
SUSHMA		KAPOOR		'IN30088814815808	100	Equity share
JASWANTRAI	LALCHAND	KOTHARI		'IN30088814837333	210	Equity share
RANJNA		SHARMA		'IN30088814848824	50	Equity share
NAIMESH	P	SHAH		'IN30088814850096	200	Equity share
ANUBHA	S	KHUBCHANDANI		'IN30088814853133	733	Equity share
VANDANA		JAIN		'IN30088814860052	240	Equity share
MAMTA	K	UMRIGAR		'IN30088814869902	400	Equity share
DHANALAXMI	RAVINDRA	MEHTA		'IN30088814881993	500	Equity share
MUKUND	MADHAV	AMDEKAR		'IN30088814899922	300	Equity share
BIPIN	JAYBHADRA	MISHRA		'IN30088814906883	100	Equity share
MRADITYA		ARYA		'IN30088814928107	100	Equity share
SUNITA		TIWARI		'IN30088814984980	920	Equity share
RADE	BALKRISHNA	AMRUT		'IN30088814993732	28	Equity share
YOGESH	JAYANTILAL	VORA		'IN30088814997576	100	Equity share
CHERIYAN	P	THOMAS		'IN30089610122114	530	Equity share
ACUMEN	CAPITAL	MARKETINDIALTD		'IN30089610155100	195	Equity share
JAYAPRAKASH		M		'IN30089610202683	50	Equity share
TEJI		ANTONY		'IN30089610237572	2000	Equity share
RAMESH	ROSHAN	BORANA		'IN30089610266603	1	Equity share
PADMALATHA	K	SL		'IN30089610340296	500	Equity share
PAULOSE	JACOB	KUNNATH		'IN30089610340794	50	Equity share
RAMAKRISHNA	BHAT	V		'IN30089610419963	50	Equity share
ANUPAMA		KUMARI		'IN30089610457553	160	Equity share
GLEESON		ROBERT		'IN30089610458379	200	Equity share
ANNAPURNA	S	KENCHAPPANAVAR		'IN30089610460083	800	Equity share
MAHENDRA	H	MEHARWADE		'IN30089610460113	100	Equity share
SADASHIVAPPA	C	KENCHAPPANAVAR		'IN30089610470990	1300	Equity share
SAKTHIVEL		M		'IN30089610473475	5	Equity share
M	LAKSHMI	KASTURIDEVI		'IN30089610507145	500	Equity share
DILIP		RAHULAN		'IN30089610513310	2250	Equity share
PADMA	GANESH	KUMAR		'IN30089610524669	25	Equity share
MULLAY		PENTAIAH		'IN30089610561227	30	Equity share
DEVIKA		NEMANI		'IN30089610565360	300	Equity share
METTELA		RAMARAO		'IN30089610600954	1650	Equity share
RAMOLIYA	VIPUL	G		'IN30089610611821	500	Equity share
MELANGATHU	SREEDHARAMENON	BALAKRISHNAN		'IN30089610618202	30	Equity share
GORE	GAJANAN	VITTHAL		'IN30089610639244	2	Equity share
MAKALE	M	S		'IN30089610639871	25	Equity share
SHAH	SATISH	MADHUSUDAN		'IN30090710156584	50	Equity share
RAMBILAS		AGARWAL		'IN30090710183682	20000	Equity share
NARESH	SHANTILAL	KAKADIA		'IN30090710289785	400	Equity share
BHAVESH	PURSHOTTAMDAS	PANDYA		'IN30090710330974	250	Equity share
TRIVEDI	NAYNA	UPENDRA		'IN30090710396099	450	Equity share
RAJESHKUMAR	D	UPADHYAY		'IN30090710467546	100	Equity share
VIJAY		PUNDIR		'IN30092310026947	10	Equity share
TANUJ	KUMAR	GARG		'IN30092310057652	300	Equity share
PALLAVI		GARG		'IN30092310068509	100	Equity share
VIVEK		KUMAR		'IN30093110007499	1000	Equity share
NARENDRA	KUMAR	JHAWAR		'IN30093110023276	2000	Equity share
PITAMBER		SONKER		'IN30093110023731	500	Equity share
SUNITA		MALIK		'IN30094010024863	450	Equity share
DEENANATH		NAMDEO		'IN30094010046819	74	Equity share
SUREKHA		BHARTI		'IN30094010205734	836	Equity share
PARVEEN		KUMAR		'IN30094010231592	200	Equity share
NAINI		JAIN		'IN30094010236234	8	Equity share
ANKUR		DHINGRA		'IN30094010237284	500	Equity share
RAMAN		CHOPRA		'IN30094010247812	100	Equity share
RAMESH	KUMAR	BHATIA		'IN30094010255046	100	Equity share

SARITA				'IN30094010272056	430	Equity share
RITIKA		DUA		'IN30094010281743	1000	Equity share
JATINDER	KUMAR	PALIA		'IN30094010310165	240	Equity share
JATA		SHANKAR		'IN30094010313705	100	Equity share
AMIT	GOENKA	HUF		'IN30094010366582	150	Equity share
PARDEEP		AHUJA		'IN30094010369656	15000	Equity share
DEEPIKA		AHUJA		'IN30094010394875	11000	Equity share
VIJAY	KUMAR	GUPTA		'IN30094010399148	2400	Equity share
KENIT		GARG		'IN30094010420164	2000	Equity share
VIJAY		KAUSHIK		'IN30094010422797	1000	Equity share
PARDEEP	AHUJA	HUF		'IN30094010429178	5000	Equity share
JAGADISH		BASAK		'IN30095810024550	5	Equity share
SUKUMAR		KOLEY		'IN30095810032852	3	Equity share
SUPARNA		DAS		'IN30095810057287	300	Equity share
CHANDRA	BHUSHAN	JHA		'IN30095810110622	1000	Equity share
BELA	RANI	KOLAY		'IN30095810143695	4000	Equity share
VIKASH	KUMAR	SETHIA		'IN30095810151515	1000	Equity share
SUBODH	CHANDRA	SAHA		'IN30095810205593	350	Equity share
SUBHADRA	DEVI	CHOWDHARY		'IN30095810217159	145	Equity share
PRIYA	KRISHNA	PARAB		'IN30095810217298	50	Equity share
SABITA		MAITRA		'IN30095810244500	200	Equity share
PINTU		CHATTERJEE		'IN30095810296107	100	Equity share
ASHADIP		GHOSH		'IN30095810298788	54	Equity share
GURLA		LIKHITA		'IN30095810302939	50	Equity share
ROHIT		CHOWDHARY		'IN30095810307935	200	Equity share
GLOBE	CAPITAL	MARKETLTD		'IN30096610000004	80	Equity share
S		RAVI		'IN30096610014613	200	Equity share
RAJ	KUMAR	AGARWAL		'IN30096610025503	100	Equity share
RISHI		KEDIA		'IN30096610035012	200	Equity share
LAKHANBHAI	MODAJI	MISTRY		'IN30096610055258	50	Equity share
NAVEEN	K	SINGH		'IN30096610060617	50	Equity share
N		VENKATESAN		'IN30096610061372	2	Equity share
SWATANTER	SINGH	YADAV		'IN30096610063847	100	Equity share
SUNITA		KHANDELWAL		'IN30096610070955	403	Equity share
PRAVEEN	KUMAR	GOEL		'IN30096610073472	1000	Equity share
ASHOK		KUMAR		'IN30096610076445	300	Equity share
TAPAN	KUMAR	DEY		'IN30096610082753	1000	Equity share
MAHENDER		SINGH		'IN30096610085412	2000	Equity share
RAJ	KUMAR	JHAMB		'IN30096610096556	100	Equity share
SANWAR	MAL	AGARWAL		'IN30096610098144	500	Equity share
SUMIT		GOEL		'IN30096610117275	2000	Equity share
PAWAN	KUMAR	HIMATSINGKA		'IN30096610145498	500	Equity share
POONAM				'IN30096610166458	50	Equity share
SANJAY	GOEL	SONSHUF		'IN30096610176935	200	Equity share
SAT		PAUL		'IN30096610226717	100	Equity share
AJIT		SINGH		'IN30096610229838	330	Equity share
PAWAN		KUMAR		'IN30096610234202	8	Equity share
CITIZEN	ENTERPRISES	PVTLTD		'IN30096610237047	500	Equity share
PRASAD		ANUMALASETTI		'IN30096610249804	150	Equity share
ANJNA		BHATIA		'IN30096610261819	129	Equity share
VANITA		JAIN		'IN30096610270678	1000	Equity share
INDRA		VYAS		'IN30096610302194	100	Equity share
UMA		KOTHARI		'IN30096610302982	2800	Equity share
GURU	PRASAD	TIWARI		'IN30096610330806	400	Equity share
PANKAJ		SHARMA		'IN30096610374166	20	Equity share
VINOD	KUMAR	MITTAL		'IN30096610380454	40	Equity share
SANJAY		RAWAT		'IN30096610381238	35	Equity share
BIBHA		SINGH		'IN30096610389478	100	Equity share
VISHAL		AGRAWAL		'IN30096610390616	100	Equity share
PAWAN	KUMAR	MITTAL		'IN30096610417705	1000	Equity share

SEEMA		CHIBBER		'IN30096610423543	300	Equity share
RAKESH		JAGGI		'IN30096610425379	200	Equity share
SAKSHI		KAPOOR		'IN30096610457017	100	Equity share
DAVINDER		KAUR		'IN30096610487326	100	Equity share
RAVI		SHARMA		'IN30096610489570	980	Equity share
ADITI		JAIN		'IN30096610500019	10000	Equity share
ENB	COMMODITIES	SERVICESPRIVATELIMITED		'IN30096610508304	1994	Equity share
MONICA		SINGLA		'IN30096610508872	200	Equity share
ANIL	KUMAR	AGARWAL		'IN30096610526035	600	Equity share
BINA	DEVI	AGARWAL		'IN30096610526043	900	Equity share
BHARAT		JINDAL		'IN30096610529762	25	Equity share
MAMTA	AGARWAL	MITTAL		'IN30096610548354	500	Equity share
BHARTI		SINGHAL		'IN30096610555634	2000	Equity share
ANITA		GUPTA		'IN30096610558967	500	Equity share
ORION	STOCKS	LIMITED		'IN30096610559775	100	Equity share
OM	PRAKASH	LATH		'IN30096610635886	50	Equity share
NISHA		MAKAN		'IN30096610638063	200	Equity share
ANGURI		GOEL		'IN30096610657633	9000	Equity share
SACHIN	SUBHASH	KOLTE		'IN30096610665158	5	Equity share
ABHINAV		SAKSENA		'IN30096610677875	200	Equity share
SEEMA		GUPTA		'IN30096610681921	300	Equity share
AMIT		BHAMBRI		'IN30096610682801	250	Equity share
RAKESH	PRASAD	SINHA		'IN30096610688812	1300	Equity share
AMIT		JINDAL		'IN30096610689401	50	Equity share
NARESH	SINGLA	SONSHUF		'IN30096610691226	5000	Equity share
SHIVAJI	TULSHIRAM	HALLALLE		'IN30096610693504	185	Equity share
VAIBHAV		GARG		'IN30096610695784	2000	Equity share
RITA	RANI	AGGARWAL		'IN30096610703122	2350	Equity share
MEHAR		SINGH		'IN30096610705941	100	Equity share
JANKI	NANDAN	PANCHOLI		'IN30096610709164	500	Equity share
YUDHVIR	SINGH	JAIN		'IN30096610710656	200	Equity share
BHARATI	VASANT	UPADHYAY		'IN30096610714112	200	Equity share
SIMRANJEET	SINGH	BHATIA		'IN30096610723038	105	Equity share
SHARDA		GOEL		'IN30096610725130	11300	Equity share
JASVINDER	KAUR	BHATIA		'IN30096610749985	121	Equity share
KAMAL	GUPTA	HUF		'IN30096610755980	1650	Equity share
NARINDER		TULI		'IN30096610759895	500	Equity share
DAKSHA		BAGADIA		'IN30096610762075	100	Equity share
SUJATA		MULLICK		'IN30096610763369	35	Equity share
SALIL	KUMAR	DAS		'IN30096610763682	100	Equity share
PREM	BALA	RAI		'IN30096610764511	100	Equity share
SUYASH		KAPOOR		'IN30096610765694	54	Equity share
KARTICK	CHANDRA	BISWAS		'IN30096610765821	600	Equity share
DIPANKAR		GOPE		'IN30096610768092	350	Equity share
MIRA		DAS		'IN30096610768404	50	Equity share
CHANDRA		PODDER		'IN30096610771570	100	Equity share
MADHURI		GUPTA		'IN30096610773274	300	Equity share
SUKUMAR		DUTTA		'IN30096610781741	100	Equity share
JYOTSNA		DAS		'IN30096610789754	200	Equity share
DASRATH		SINGH		'IN30096610790799	200	Equity share
PIALI		DUTTA		'IN30096610792622	50	Equity share
SHAILENDRA	KUMAR	MAHESHWARI		'IN30096610794234	12500	Equity share
MONIKA		PAHUJA		'IN30096610796289	500	Equity share
MANEESH		SINGHAL		'IN30096610804975	200	Equity share
ASIS		CHAKRABORTY		'IN30096610805113	70	Equity share
MAN	MOHAN	KALRA		'IN30096610806366	500	Equity share
POOJA		SHARMA		'IN30096610806518	50	Equity share
SUNDER	LAL	MEHTA		'IN30096610808451	600	Equity share
SUKANTA		DEBNATH		'IN30096610810555	300	Equity share

KAVITA		GUPTA		'IN30096610810792	1000	Equity share
JASMEETSINGH	SWARANSINGH	SAHNI		'IN30096610810864	1000	Equity share
RAJINDER	VIJAY	SINGHAL		'IN30096610811134	250	Equity share
NIRMAL		AGARWAL		'IN30096610817106	2	Equity share
DAYANAND		GOEL		'IN30096610818297	5000	Equity share
SACHIN	VASANT	RANE		'IN30096610826384	100	Equity share
ASHUTOSH	PAWANKUMAR	AGRAWAL		'IN30096610829282	500	Equity share
ABHISHEK	PAWAN	KUMARAGARWAL		'IN30096610829635	500	Equity share
BEVI		DEVI		'IN30096610840721	200	Equity share
SHASHANK		MISHRA		'IN30096610845338	437	Equity share
SHAKTI	NANDAN	BHATTACHARJEE		'IN30096610859267	150	Equity share
HARIT		AGGARWAL		'IN30096610859793	50	Equity share
LATA		GAUTAM		'IN30096610865989	300	Equity share
ANITA		BHATTACHARYA		'IN30096610866797	150	Equity share
SHAILESH		TRIPATHI		'IN30096610870549	1100	Equity share
SURINDER	KUMAR	CHANANA		'IN30096610873012	380	Equity share
JAG	RANI	GAUTAM		'IN30096610875122	200	Equity share
MANISH		DHAMIJA		'IN30096610878016	500	Equity share
UPENDER		POPLI		'IN30096610878848	400	Equity share
ABHISHEK		MISHRA		'IN30096610905937	300	Equity share
GLOBE	CAPITAL	MARKETLTD		'IN30096610911052	29100	Equity share
PRITI		YADAV		'IN30096610912965	1000	Equity share
SUSHMA	DEVI	AGARWAL		'IN30096610915192	100	Equity share
VT	CAPITAL	MARKETPRIVATELIMITED		'IN30096610916941	10000	Equity share
R	D	RAJKUMAR		'IN30096610917188	200	Equity share
SHIVRAJ		SINGH		'IN30096610920949	225	Equity share
ROOP	KISHORE	TULI		'IN30096610923449	11000	Equity share
HITESH		ARORA		'IN30096610923738	41	Equity share
NARENDRA		MISRA		'IN30096610924587	100	Equity share
POOJA		OJHA		'IN30096610926966	50	Equity share
PRABHAKARA	RAO	YELLAPRAGADA		'IN30096610931086	200	Equity share
CHIRAG	PRAVINBHAI	CHAUHAN		'IN30096610939200	1500	Equity share
VIKRAM		PETER		'IN30096610944960	1000	Equity share
MANJU		JAIN		'IN30096610945085	200	Equity share
RAVINDER	KUMAR	ARORA		'IN30096610960340	1550	Equity share
CHANDNI		SAINI		'IN30096610961199	500	Equity share
ANANDILAL		JAGNANI		'IN30096610962427	400	Equity share
TAMANNA		JAIN		'IN30096610965933	139	Equity share
YOGIRAJ	YASHWANT	LONKAR		'IN30096610967020	1	Equity share
AAMIR		KHAN		'IN30096610969488	200	Equity share
TALLIENT	ENTERPRISES	PRIVATELIMITED		'IN30096610970146	4000	Equity share
PRADEEP	KUMAR	S		'IN30096610975556	250	Equity share
MONIKA		JOSHI		'IN30096610976098	50	Equity share
DRISHTI	MANISH	VORA		'IN30096610976803	500	Equity share
NITIN		PRABHAKAR		'IN30096610980906	1000	Equity share
SANTU	KUMAR	DEYSARKAR		'IN30096610981482	500	Equity share
MANISH		SARAF		'IN30096610982104	120	Equity share
SONALI	LAXMAN	WAIKAR		'IN30096610982969	50	Equity share
MAMTA	BHARAT	JAIN		'IN30096610988443	250	Equity share
RAJDEEP	SINGH	BEDI		'IN30096610992397	3040	Equity share
RAMESH	CHAND	JAIN		'IN30096610994680	23000	Equity share
NIRMALA		GUPTA		'IN30096610995797	100	Equity share
KAMLESHBEN	RAMESHCHANDRA	PATEL		'IN30096611004929	200	Equity share
SARITA		JAIN		'IN30096611006393	2445	Equity share
HITESH	TEJKARAN	JOSHI		'IN30096611013235	200	Equity share
KUNAL		KISHORE		'IN30096611019679	10	Equity share
SAILESHKUMAR	BIHARILAL	KHANDELWAL		'IN30096611024049	128	Equity share
BANWARI	LAL	GOSWAMI		'IN30096611029447	125	Equity share
ANKIT		MITTAL		'IN30096611037625	300	Equity share
AKASH		GOEL		'IN30096611040207	100	Equity share

SHIVAM		BAJAJ		'IN30096611045748	1000	Equity share
SAUMITRA		RAY		'IN30096611053374	1000	Equity share
CHANDA	DEVI	KOKCHA		'IN30096611057787	100	Equity share
MALAY	KETAN	BHAYANI		'IN30096611067426	500	Equity share
ANJU		ASIJA		'IN30096611074706	200	Equity share
SATINDER		SINGH		'IN30096611079727	400	Equity share
KARAN		JAIN		'IN30096611079809	1834	Equity share
ASCHRAJ		GULATI		'IN30096611093740	1000	Equity share
SANJAY		CHHABRA		'IN30096611105958	3	Equity share
ASHISH	KUMAR	PANDEY		'IN30096611109158	800	Equity share
JEEWAN	HOLDING	PRIVATELIMITED		'IN30096611119368	10000	Equity share
DINESH	RATILAL	SIDDHPURA		'IN30096611149782	1000	Equity share
CITADEL	SECURITIES	INDIAMARKETSPVTLTD		'IN30096611168625	5176	Equity share
SUMANT		SODHI		'IN30096611174357	240	Equity share
SAURABH		MENDIRATTA		'IN30096611178180	3800	Equity share
PRADIP	KUMAR	NANDY		'IN30096611197394	100	Equity share
HINA		VORA		'IN30097410005266	650	Equity share
JAYSHRI	T	KOTWANI		'IN30097410006974	700	Equity share
INDIRA	DILIP	BHATT		'IN30097410012562	3000	Equity share
SHASHIKANT	CHUNILAL	THAKKER		'IN30097410017181	100	Equity share
MAHENDRA	CHIMANLAL	SHAH		'IN30097410031986	750	Equity share
RITA	PARAS	VORA		'IN30097410039693	800	Equity share
HEMANSHU	R	SALOT		'IN30097410046725	200	Equity share
KETANKUMAR	J	SHAH		'IN30097410049050	200	Equity share
KUMUDBEN	GIRISHBHAI	SUDANI		'IN30097410050371	1900	Equity share
KIRTIDA	SURESH	SHAH		'IN30097410051995	400	Equity share
MANGALABEN	GOVINDBHAI	MAKWANA		'IN30097410058331	200	Equity share
BHATT	GEETA	VIJAYBHAI		'IN30097410079878	2500	Equity share
KAMUBEN	H	PATEL		'IN30097410088851	150	Equity share
DEVASHISH	D	SHUKLA		'IN30097410091165	200	Equity share
GAUDANI	SANGITA	NITINKUMAR		'IN30097410113797	1025	Equity share
JAYESH	NAGJI	GHANVA		'IN30097410114568	800	Equity share
BHIMJI	GANGDAS	BUSA		'IN30097410124607	200	Equity share
SUSHILA	RANCHHOD	PITRODA		'IN30097410133128	200	Equity share
PANKAJ	DURLABHJI	NATHWANI		'IN30097410140588	1000	Equity share
RAJESHKUMAR	RASIKLAL	PAREKH		'IN30097410152983	100	Equity share
RANJAN	AMRUTLAL	MEHTA		'IN30097410157899	100	Equity share
KETAN	PRAVINCHANDRA	BHANSALI		'IN30097410158019	1125	Equity share
BHATHA		VISHAKHABEN		'IN30097410162229	500	Equity share
BHATHA		VIJAYKUMAR		'IN30097410162391	500	Equity share
RAMABEN	CHANDRAKANT	PANDYA		'IN30097410166633	400	Equity share
PRANAV	RASMIKANT	DATTANI		'IN30097410166859	2000	Equity share
GHANSHYAM	MULCHAND	RAICHURA		'IN30097410215650	90	Equity share
RAMESH	SUKHABHAI	DHAPA		'IN30097410219462	700	Equity share
BAHARUNI	MAHAMMEDHANIF	ABDULAZIZ		'IN30097410220680	1000	Equity share
PRAFULBHAI	RANCHHODBHAI	TRAMBADIA		'IN30097410222265	135	Equity share
DEENA	MAHESH	SHAH		'IN30097410227944	200	Equity share
P	V	GANESH		'IN30097410241838	153	Equity share
SHAH	HEMENDRA	MAHASUKHLAL		'IN30097410251870	100	Equity share
BHAGIRATH	M	RAVAL		'IN30097410263250	73	Equity share
SONAL	ASHWIN	BADIANI		'IN30097410274441	500	Equity share
DEVRAJ	K	RADA		'IN30097410275831	500	Equity share
SHAH	VARSHA	RAJENDRA		'IN30097410287728	2500	Equity share
KHIMJI	JETHMAL	THACKER		'IN30097410292941	300	Equity share
NILA	R	SHAH		'IN30097410311764	300	Equity share
DIPAKKUMAR	K	SOLANKI		'IN30097410316488	50	Equity share
ARTI	VISHAL	RAICHURA		'IN30097410316965	450	Equity share
BHAVINI	J	SHAH		'IN30097410321469	830	Equity share
HARSHA	SANJAY	MAVANI		'IN30097410323688	200	Equity share
SONAL		SUDHIRBHAI		'IN30097410328659	100	Equity share

SHAILEE	UMESH	SHAH		'IN30097410332051	500	Equity share
DHARMENDRA	CHHOTALAL	RATANDHAYRA		'IN30097410337177	50	Equity share
SURESH	SHANTILAL	VYAS		'IN30097410345683	500	Equity share
CHETAN	B	KOTHARI		'IN30097410355025	100	Equity share
VASANTBEN	NATVARLAL	DABHI		'IN30097410363953	635	Equity share
RAJIV	RAMNIKLAL	MARU		'IN30097410383116	150	Equity share
HITESH	KUMAR	PRAVINCHANDRARAICHURA		'IN30097410383350	500	Equity share
MANSUKHLAL	PRAGJI	CHAUHAN		'IN30097410398812	500	Equity share
CHHAGANLAL	ARJANBHAI	DABHI		'IN30097410399034	1000	Equity share
BHADRESH	SHANTILAL	VORA		'IN30097410403807	8200	Equity share
RANJANBEN	ASHOKKUMAR	PABARI		'IN30097410404297	700	Equity share
TRIVEDI	PANKAJ	KANAIYALAL		'IN30097410421744	300	Equity share
KETUL	K	BHIMANI		'IN30097410430415	1000	Equity share
HARSHADRAY	C	MEHTA		'IN30097410442887	10000	Equity share
SUNIL	MANILAL	CHIKANI		'IN30097410443105	100	Equity share
RENUKABEN	PRAFULCHANDRA	GANDHI		'IN30097410444223	300	Equity share
ASHWIN	VITHALDAS	BADIANIHUF		'IN30097410454881	2000	Equity share
MANUBHAI	RAVJIBHAI	PUJARA		'IN30097410461719	1600	Equity share
JITESH	K	DAFTARYHUF		'IN30097410461903	400	Equity share
DR	KAUSHIK	HSHAH		'IN30097410475102	200	Equity share
RAMNIKLAL	MULJI	THACKER		'IN30097410478839	200	Equity share
DAXABEN		DAVE		'IN30097410492074	100	Equity share
SHAH	ARVIND	VELJIBHAI		'IN30097410499617	150	Equity share
ASHA	JITENDRA	JOSHI		'IN30097410510757	1000	Equity share
PRAVINCHANDRA	JADAVJI	BHARADIYA		'IN30097410518936	300	Equity share
JAGDISH	L	JITIYA		'IN30097410519703	215	Equity share
HEMANSHU	GULABRAI	GANGANI		'IN30097410526034	100	Equity share
SANJANA	SUNILKUMAR	SINGH		'IN30097410526294	4000	Equity share
HEMATBHAI	DEVJIBHAI	THANKI		'IN30097410530049	25	Equity share
JITENDRA	RAICHAND	MADHANI		'IN30097410532580	100	Equity share
BHANUMATI	PRAVINCHANDRA	JASANI		'IN30097410534604	200	Equity share
HIRALBEN	ANKUR	SHAH		'IN30097410538107	200	Equity share
SHAH	ALPESH	CHAMPAKLAL		'IN30097410568543	300	Equity share
BHAVESH	KANAIYALAL	MANIAR		'IN30097410571022	5000	Equity share
KHODABHAI	VELJIBHAI	THESIA		'IN30097410579560	200	Equity share
BHUPENDRA	TALAKCHAND	MEHTA		'IN30097410581805	5	Equity share
TRIVEDI		MANHARBHAI		'IN30097410584527	100	Equity share
URVIBEN		DOSHI		'IN30097410585802	1000	Equity share
JASVANTIBEN	CHANDULAL	KOTHARI		'IN30097410586711	200	Equity share
GIRESHBHAI	JIVRAJBHAI	KAPADIYA		'IN30097410588747	50	Equity share
ANJANABEN	P	RAVESHEEYA		'IN30097410590248	700	Equity share
DABHI	INDUBEN	SHANTIBHAI		'IN30097410605968	70	Equity share
RAHUL	NARENDRABHAI	THAKAR		'IN30097410611507	1080	Equity share
HARSHAL	KIRITBHAI	SHAH		'IN30097410618867	10000	Equity share
RAJENDRA	C	GANDHI		'IN30097410623544	150	Equity share
DINESHBHAI	K	CHAUHAN		'IN30097410628224	100	Equity share
HARDIK	SHAILESH	SHAH		'IN30097410634298	200	Equity share
BHATT		VINABEN		'IN30097410642571	10	Equity share
VISHALBHAI	GHANSHYAMBHAI	CHAPANERI		'IN30097410642923	50	Equity share
ANANDBHAI	RANCHHODBHAI	RATHOD		'IN30097410656877	50	Equity share
PUNIT	HARSHADRAY	JOSHI		'IN30097410674183	525	Equity share
HITENDRA	BHAGWANBHAI	PATEL		'IN30097410674917	20	Equity share
LALITBHAI	D	SADARIA		'IN30097410679581	500	Equity share
MADHVI	DHAVALBHAI	MODI		'IN30097410687814	150	Equity share
RATILAL	KHIMABHAI	VADHER		'IN30097410690141	10000	Equity share
PANKAJBHAI	ASHOKBHAI	MUNJPARA		'IN30097410691090	300	Equity share
ARUNABEN	NANDLAL	KHARWAD		'IN30097410691155	6903	Equity share
DIWALIBEN	BABUBHAI	TANK		'IN30097410693394	100	Equity share
KANTABEN	HARENDRA	MAHESHWARI		'IN30097410695435	100	Equity share

RAMABEN	ARVINDBHAI	ARDESHANA		'IN30097410698776	1000	Equity share
TILVA	BHANUBEN	JAMNADAS		'IN30097410706216	100	Equity share
PRATIKKUMAR	AJAYBHAI	SHAH		'IN30097410706978	100	Equity share
DHIRAJLAL	KESHUBHAI	PATEL		'IN30097410714435	100	Equity share
VARSHABEN	BAHRATBHAI	SHETH		'IN30097410716620	100	Equity share
ASHOKKUMAR	M	VERMA		'IN30097410720474	300	Equity share
BHARAT	RATILAL	SHAH		'IN30097410726421	500	Equity share
JASHUBEN	JIVABHAI	SOLANKI		'IN30097410729658	200	Equity share
CHAMAN	G	GHODASARA		'IN30097410729832	450	Equity share
NARANBHAI	SHIVABHAI	PANDAV		'IN30097410730259	500	Equity share
PANKAJBHAI	VITHALBHAI	GOHIL		'IN30097410730564	100	Equity share
SEJALBEN	A	HALANI		'IN30097410731328	50	Equity share
KALPNABEN	M	SHAH		'IN30097410734728	2000	Equity share
NAROTTAM	MOHANLAL	MANDALIA		'IN30097410741901	100	Equity share
ASHOKBHAI	R	MOJIDRA		'IN30097410743710	1500	Equity share
JAHID	AMADBHAI	JUNEJA		'IN30097410744693	100	Equity share
DINESHKUMAR	J	THUMMAR		'IN30097410745882	200	Equity share
HITESH	MEGHJI	NAGADA		'IN30097410748810	1000	Equity share
CHANDARANA	HETAL	J		'IN30097410758012	2000	Equity share
BIMALKUMAR	PRAVINCHANDRA	THAKKAR		'IN30097410758678	500	Equity share
SHARADABEN	V	RAIYANI		'IN30097410760270	300	Equity share
SHAH	SHITAL	ATULKUMAR		'IN30097410762465	245	Equity share
PRATIBHABEN	HARESHKUMAR	GANDHI		'IN30097410770279	500	Equity share
NANDISEN	K	SHAH		'IN30097410771850	250	Equity share
VIBHA		BHIMANI		'IN30097410771892	500	Equity share
GONDALIYA	JAGDISHKUMAR	B		'IN30097410772547	75	Equity share
VAIBHAV		DHARODIYA		'IN30097410773066	50	Equity share
JAYSHREE	JITENDRA	MADHANI		'IN30097410789796	100	Equity share
VISHAL		GHADIA		'IN30097410790226	500	Equity share
SHAH	APURVA	DINESHBHAI		'IN30097410806752	300	Equity share
PRAKASH	M	JAIN		'IN30097410806906	3000	Equity share
VACHHANI	RAKESH	J		'IN30097410818763	1000	Equity share
LOKESH	PARASMAL	JAIN		'IN30097410824108	200	Equity share
NIRAV	C	SHAH		'IN30097410828803	500	Equity share
MANISHBHAI	N	VAGHAMSHI		'IN30097410830106	200	Equity share
ILABEN	RAMESHBHAI	SHAH		'IN30097410830309	9500	Equity share
VINODBHAI	G	SHINGALA		'IN30097410831736	200	Equity share
DAVE	ATULBHAI	BHIKHUBHAI		'IN30097410832536	100	Equity share
PRAFULBHAI	HIRABHAI	GADHESARIYA		'IN30097410836635	100	Equity share
BABUBHAI	K	BHAYANI		'IN30097410839509	100	Equity share
NARANDAS	I	CHAMPANERY		'IN30097410840757	525	Equity share
KHAMAL	PARESHBHAI	P		'IN30097410841139	100	Equity share
DIEMAKER	BHARATBHAI	KESHAVLAL		'IN30097410844828	200	Equity share
LIMBANI		BHAILAL		'IN30097410856438	150	Equity share
JIGNESH	V	SHAH		'IN30097410859104	2000	Equity share
KANTARIYA	RAHUL	RASIKBHAI		'IN30097410859971	350	Equity share
SANDEEPBHAI	BAVANJIBHAI	VIRADIA		'IN30097410871253	50	Equity share
SAGARBHAI	BHIMAJIBHAI	RAMANI		'IN30097410875921	100	Equity share
PATEL	ALKABEN	BHARATKUMAR		'IN30097410876185	100	Equity share
VINODBHAI	KHIMJIBHAI	GOHEL		'IN30097410876763	100	Equity share
BHARAT	BALDEVDA	PATEL		'IN30097410876964	100	Equity share
DINESH	HASTIMAL	JAIN		'IN30097410877596	500	Equity share
VARSHABEN	HEMENDRABHAI	MEHTA		'IN30097410881773	1000	Equity share
JAMANADAS	BHOVANDAS	VIROJA		'IN30097410887686	500	Equity share
PATEL	ASHOKKUMAR	BABABHAI		'IN30097410899376	1001	Equity share
MAHENDRAKUMAR	SOMABHAI	PATEL		'IN30097410899430	1000	Equity share
MUKESH	P	SHAH		'IN30097410900328	200	Equity share
RAJNIKANT	B	MARVIYA		'IN30097410901081	500	Equity share
KUNAL	NAVINBHAI	PANCHAL		'IN30097410907948	300	Equity share
SANJAY	LALJIBHAI	BANUGARIA		'IN30097410908160	1000	Equity share

PRAKASHBHAI	B	PATEL		'IN30097410915142	200	Equity share
ALPA	VIRESH	SHAH		'IN30097410915597	11400	Equity share
GANESH	KANJI	ANJANI		'IN30097410918709	500	Equity share
JADAV	DINESHBHAI	P		'IN30097410920167	1000	Equity share
CHANDANBEN	M	BELANI		'IN30097410935234	1160	Equity share
PRAKASH	RAMANIKBHAI	BAPOLIYA		'IN30097410936776	250	Equity share
MEHTA	MANISHA	JIGNESH		'IN30097410936944	1400	Equity share
MOHANBHAI	CHANABHAI	SORATHIYA		'IN30097410960140	100	Equity share
REKHABEN	SHAILESH	GAJERA		'IN30097410961651	15000	Equity share
MITALBEN	K	KHANPARA		'IN30097410972360	1000	Equity share
SHAH	NARESH	SAMPATLAL		'IN30097410975660	100	Equity share
RAJENDRA	RAMANLAL	KHOKHRA		'IN30097410987472	100	Equity share
RAIYANI	BHUPENDRA	H		'IN30097410996518	1000	Equity share
SANDEEP	K	OZA		'IN30097411005172	350	Equity share
LALITKUMAR		KATARIA		'IN30097411010060	500	Equity share
NILESHBHAI	V	DOSHI		'IN30097411023240	650	Equity share
JAYESH	G	PARSANIYA		'IN30097411027735	100	Equity share
RAJESHBHAI	L	SELADIYA		'IN30097411042540	250	Equity share
MANISH	JAGDISHBHAI	PATEL		'IN30097411043309	750	Equity share
DHOLARIYA	MANOJBHAI	LAVJIBHAI		'IN30097411047342	100	Equity share
SOJITRA	KAJAL	PIYUSH		'IN30097411048948	200	Equity share
JITENDRASINH	MAHIPATSINH	JADEJA		'IN30097411056115	100	Equity share
VAGHASIA	ASHVINBHAI	JERAMBHAI		'IN30097411058781	400	Equity share
PATOLIA	DHARMENDRA	V		'IN30097411061576	500	Equity share
VIBHA	VIPUL	LALCHETA		'IN30097411063673	100	Equity share
KIRAN	KUMAR	PAWADE		'IN30097411064713	50	Equity share
SURESHKUMAR	DAYALJIBHAI	PANDIT		'IN30097411070798	200	Equity share
SUNILKUMAR		SINGH		'IN30097411074320	4000	Equity share
ABDULRAHIM		BADI		'IN30097411076493	50	Equity share
DAXABEN		THAKKER		'IN30097411096860	1085	Equity share
JIGNESHBHAI	P	THAKKAR		'IN30097411144594	250	Equity share
FIROJBHAI	A	MAKRANI		'IN30097411145118	100	Equity share
MAMAD	HAJI	BADI		'IN30097411149056	2000	Equity share
PRAJAPATI	BHIKHABHAI	BHALABHAI		'IN30097411164694	2	Equity share
KHUSHI	U	SHAH		'IN30097411173277	500	Equity share
RAJUBHAI	S	NAIDU		'IN30097411180365	550	Equity share
CHETAN	LAKSHAMICHAND	VORA		'IN30097411196742	1200	Equity share
NARENDRAKUMAR	MANILALADESARA	HUF		'IN30097411216666	200	Equity share
PARMAR	THOMAS	PETER		'IN30097411220093	300	Equity share
HITENDRAKUMAR	S	BHATT		'IN30097411233624	100	Equity share
NEELAM		PARSNANI		'IN30097411245821	200	Equity share
RABARI	VAGHUBHAI	ISHWARBHAI		'IN30097411294200	200	Equity share
PATEL	KANTIBHAI	M		'IN30097411298041	100	Equity share
KAMLESHBHAI	LABHSANKER	BHATT		'IN30097411302552	8500	Equity share
NARESHBHAI	L	JITIYA		'IN30097411327787	1500	Equity share
ATUL		GUPTA		'IN30097411336958	750	Equity share
SHUKLA	BINABEN	N		'IN30097411338351	100	Equity share
NILESH	CHUNILAL	VYAS		'IN30097411347563	500	Equity share
SOLANKI	MAHENDRA	V		'IN30097411354249	300	Equity share
ANIL	KHIMJIBHAI	CHAUHAN		'IN30097411356120	600	Equity share
MOHANLAL	DAYABHAI	KASONDRRA		'IN30097411364978	200	Equity share
RAJESH	JAYANTILAL	TRIVEDI		'IN30097411372873	100	Equity share
PATEL	RAMABHAI	I		'IN30097411377013	167	Equity share
KORAT	NARANBHAI	VAJUBHAI		'IN30097411377020	100	Equity share
HEMANG	P	TRIVEDI		'IN30097411396465	500	Equity share
MAHESHKUMAR	PURUSHOTTAMDAS	PATEL		'IN30097411397386	200	Equity share
PRATAPBHAI	HIRABHAI	CHUDASAMA		'IN30097411403419	200	Equity share
RANDHEER		PODDAR		'IN30097411422980	150	Equity share
AMARSINH	N	MER		'IN30097411425797	250	Equity share
RAMESHBHAI	P	CHAUHAN		'IN30097411439157	100	Equity share

MURTUJA	Y	KADPI		'IN30097411450801	100	Equity share
MAMAD	TAIYAB	THAIM		'IN30097411452171	25	Equity share
MUKESH	MAHENDRABHAI	PAREKH		'IN30097411475913	250	Equity share
BAGADIA	VARSHA	RAJESHKUMAR		'IN30097411479082	3300	Equity share
DEVANG	D	DANGAR		'IN30097411492457	500	Equity share
KIRTIBEN	YOGESHBHAI	AJUDIYA		'IN30097411493562	400	Equity share
KANJIBHAI	GANDABHAI	DESAI		'IN30097411506603	100	Equity share
ARUNABEN	NILESHKUMAR	PANDYA		'IN30097411510104	200	Equity share
TARUN	MULJIBHAI	JOSHI		'IN30097411532411	250	Equity share
DEVANG	NARENDRA	SHAH		'IN30097411539080	25	Equity share
MEHTA	EKTA	HEMALBHAI		'IN30097411562043	1053	Equity share
KAMLESHBHAI	P	BHOJAK		'IN30097411566477	175	Equity share
PIPALIYA	RATILAL	G		'IN30097411573074	669	Equity share
VANDANA	MAHESHBHAI	DOSHI		'IN30097411574264	200	Equity share
PRATIMABEN	CHANDRASHANKAR	JANI		'IN30097411582959	100	Equity share
CHHATRAPALSINH	D	JHALA		'IN30097411584735	500	Equity share
KOKILA	KANTILAL	VANIA		'IN30097411585998	300	Equity share
RIMA		SHAH		'IN30097411589659	200	Equity share
USHA		SHAH		'IN30097411589667	100	Equity share
ASHOK	H	SHAHHUF		'IN30097411591286	100	Equity share
SHANKARBHAI	PUNJIRAM	PATEL		'IN30097411591508	1000	Equity share
BHARATKUMAR	P	PATELHUF		'IN30097411594680	500	Equity share
DAYABEN	B	SHINGALA		'IN30097411600892	200	Equity share
KAILASWATI	RAMKUMAR	CHAUDHRY		'IN30097411602468	200	Equity share
SANJAY	NATWARLAL	THAKRAR		'IN30097411604030	1500	Equity share
VORA	MANJULABEN	B		'IN30097411604331	25790	Equity share
VORA	PRITIBEN	PRAKASHBHAI		'IN30097411604357	22114	Equity share
MEHTA	JALPA	NISHIT		'IN30097411606826	200	Equity share
MEHTA	BHAVANA	JAYESH		'IN30097411609832	625	Equity share
VANITABEN	J	VAGHASIYA		'IN30097411619153	600	Equity share
SHAH	VISHAL	MAHENDRABHAI		'IN30097411619432	500	Equity share
MAYUR	M	SHAHHUF		'IN30097411621373	750	Equity share
SURESHBHAI	NAGINDAS	KAMDAR		'IN30097411623029	750	Equity share
BHARTIBEN	KIRTIKANT	SHAH		'IN30097411631116	200	Equity share
BIPINKUMAR	MULCHAND	BHARAWADA		'IN30097411641953	100	Equity share
MILAN	ANILKUMAR	SHAH		'IN30097411642858	25	Equity share
REKHABEN		RATHOD		'IN30097411643955	70	Equity share
GAUTAM	R	PATELHUF		'IN30097411646271	100	Equity share
JAYSHRIBEN	D	PANARA		'IN30097411648791	150	Equity share
VEENABEN	SURESHBHAI	SHAH		'IN30097411650536	355	Equity share
MANALI	SHARAD	RANE		'IN30097411658088	500	Equity share
KARISHMA	D	DAVE		'IN30097411670573	75	Equity share
VANITA	VELJI	SONERI		'IN30097411672892	2100	Equity share
NANDPAL	MAHENDRA	VIRUMAL		'IN30097411684289	200	Equity share
BHARAT	PARSHOTTAM	SHAH		'IN30097411692352	30	Equity share
PRAGNESH	D	MAISURIA		'IN30097411692834	414	Equity share
MAHENDRABHAI	PREMJIBHAI	CHOPDA		'IN30097411716216	500	Equity share
KAMDAR	JEET	SHAILESHBHAI		'IN30097411716273	1200	Equity share
DHANSUKH	K	MISTRY		'IN30097411719102	195	Equity share
JAYDEEP	JAYANTILAL	GARODHARA		'IN30097411724312	50	Equity share
HIREN	A	DHOKIA		'IN30097411728603	8000	Equity share
NILABEN	SURESHBHAI	KAMDAR		'IN30097411730171	200	Equity share
DOSHI	DEVANSHI	PARIN		'IN30097411732193	250	Equity share
SURANI	NARBHERAM	NARSINHBHAI		'IN30097411739710	500	Equity share
RATHOD	ANILABEN	N		'IN30097411740626	100	Equity share
VIPUL	DHIRAJLAL	SHAH		'IN30097411746625	6000	Equity share
RAVI	ANIL	DATTANI		'IN30097411747744	500	Equity share
PARSHOTAMBHAI	KARSANBHAI	SENJALIYA		'IN30097411748823	600	Equity share
JAYANT	C	SHAH		'IN30097411762007	988	Equity share
SAMKIT	JAYANTKUMAR	SHAH		'IN30097411762283	220	Equity share

VASANTA		SANGHADIA		'IN30097411762494	200	Equity share
VIPUL	HARSHADRAI	MEHTA		'IN30097411763632	100	Equity share
ASHOKKUMAR		TRIVEDI		'IN30097411764060	5	Equity share
CHINTAN	HARESHBHAI	GANDHI		'IN30097411769349	300	Equity share
HARSHA	HARSHADRAI	VYAS		'IN30097411769540	500	Equity share
PREMAL	R	SHAHHUF		'IN30097411776006	1000	Equity share
NIMESH	R	SHAHHUF		'IN30097411776014	1000	Equity share
RAMESH	M	SHAHHUF		'IN30097411776022	1000	Equity share
BHARAT	CHANDRASHANKAR	RAVAL		'IN30097411778069	300	Equity share
MORBIA	FORAM	BHADRESH		'IN30097411779535	300	Equity share
SMITA	DINESH	GADA		'IN30097411779730	1000	Equity share
SUKRUTI	A	JANI		'IN30097411781878	200	Equity share
VALLABHBHAI	PUNJABHAI	BORICHANGARHUF		'IN30097411782387	2900	Equity share
CHAKUBEN	BHAVESHBHAI	DIHORA		'IN30097411783999	6000	Equity share
DHARA	J	MADHANI		'IN30097411787748	200	Equity share
RAJENDRA	A	VITHALANI		'IN30097411791271	500	Equity share
SUNIL	PRAKASH	JAIN		'IN30097411793201	600	Equity share
BEENA	HARSHIT	SHAH		'IN30097411794204	66998	Equity share
HARSHIT	PRAMODRAI	SHAH		'IN30097411795721	10000	Equity share
MAHENDRA	JAYANTILAL	SHAH		'IN30097411798682	6000	Equity share
HARESHKUMAR	JAYANTILAL	SHAH		'IN30097411799048	50000	Equity share
HASMUKBHAI	GOVINDBHAI	SAPARIYA		'IN30097411808718	200	Equity share
RAMILABEN	RANCHHODBHAI	BHUT		'IN30097411812388	200	Equity share
PARUL	CHETAN	PATEL		'IN30097411812976	100	Equity share
DULICHAND	NANAKRAM	LAKHOTIA		'IN30097411814610	150	Equity share
POOJA	HITESH	RAICHURA		'IN30097411818199	250	Equity share
MANAN	RAJESHBHAI	BHADIYADRA		'IN30097411820345	50	Equity share
TEJAS	D	CHOLERA		'IN30097411822724	1000	Equity share
HITENBHAI	J	SANGHVI		'IN30097411824695	500	Equity share
SHAH	DOLI	PINALKUMAR		'IN30097411827242	530	Equity share
SHAH	NILESH	HIMATLALHUF		'IN30097411828198	10800	Equity share
VORA		ALPESH		'IN30097411833973	195	Equity share
SOLANKI	MADHUBEN	M		'IN30097411836561	1000	Equity share
ARUNABEN	VIJAYKUMAR	SHETH		'IN30097411840149	5000	Equity share
HEMALKUMAR	A	DODIYA		'IN30097411840204	200	Equity share
MITUL	R	DOSHI		'IN30097411843624	200	Equity share
ILA	SUDHIR	SHAH		'IN30097411843903	100	Equity share
VANITABEN	MANSUKHLAL	GONDALIA		'IN30097411847521	50	Equity share
JESINGBHAI	DAYABHAI	SOLANKI		'IN30097411851227	10	Equity share
RAKESH	A	DESANI		'IN30097411852019	200	Equity share
POONAM	TEJASBHAI	BHINDA		'IN30097411852465	500	Equity share
DIMPAL	L	TANNA		'IN30097411856330	100	Equity share
DOSHI	PRAGNABEN	BALKISHOR		'IN30097411858116	200	Equity share
SUREKHABEN	HASMUKHARAY	SHAH		'IN30097411866876	500	Equity share
KAJALBEN	HITESHBHAI	DOSHI		'IN30097411874270	3369	Equity share
KOTHARI	RITUL	MUKESHKUMAR		'IN30097411879396	50	Equity share
DINESHCHANDRA	A	DANGAR		'IN30097411882349	500	Equity share
MEHTA	VISHALKUMAR	NANALAL		'IN30097411883972	500	Equity share
MEHTA	SHAILY	VISHAL		'IN30097411884004	5000	Equity share
KALPESH	GORDHANBHAI	RAVESHIYA		'IN30097411884463	200	Equity share
DHIRAJLAL	MOTILAL	SANGHAVI		'IN30097411889258	1600	Equity share
BHANUBEN	M	RANPARIYA		'IN30097411889282	26	Equity share
HEMUBHA	C	CHUDASAMA		'IN30097411892070	100	Equity share
DOSHI	KOMAL	PRIYANSHBHAI		'IN30097411894171	300	Equity share
BRAHMI	HEMAL	SANGHAVI		'IN30097411894528	600	Equity share
GAFFAR	MUSABHAI	LADHANI		'IN30097411899428	400	Equity share
PAYAL	VIKRAM	JAIN		'IN30097411903313	1000	Equity share
PATEL	DHARMISHTHABEN	DARSHANKUMAR		'IN30097411906422	15	Equity share
SUDHABEN	NARENDRABHAI	SHAH		'IN30097411909545	200	Equity share
MALAY	MAHENDRABHAI	DOSHI		'IN30097411914460	125	Equity share

NIKET	BHARAT	SHAH		'IN30097411914961	1000	Equity share
REETESH	BHARATBHAI	PANDYA		'IN30097411924490	500	Equity share
JAINAM	DINESHKUMAR	SHAH		'IN30097411925917	560	Equity share
MORBIA	DEEP	B		'IN30097411927100	300	Equity share
HARSHIL	NIRANJANBHAI	UPADHYAY		'IN30097411930953	1474	Equity share
NILESHBHAI	L	PANSURIYA		'IN30097411934928	50	Equity share
ALPESHBHAI	BABUBHAI	VORAHUF		'IN30097411938108	9665	Equity share
PRAKASH	BABULAL	VORAHUF		'IN30097411938778	9998	Equity share
HINABEN	PRAVEENCHANDRA	MODHA		'IN30097411944071	1000	Equity share
ASHOK	KUMAR	MOHAPATRA		'IN30097411945994	200	Equity share
JASMIINKUMAR	D	KOTHARI		'IN30097411946253	200	Equity share
RAMNIKLAL	GOKALDAS	SONAIYA		'IN30097411955096	100	Equity share
HITESHBHAI	C	DOSHI		'IN30097411958125	250	Equity share
MANOJ	BHOGILAL	SHAH		'IN30097411958141	400	Equity share
RIDDHIBEN	MAHENDRABHAI	SHETH		'IN30097411959968	500	Equity share
DEVENKUMAR	BHUPENDRABHAI	TIKARIYA		'IN30097411964326	400	Equity share
THACKER	CHINTAN	MANSUKHLAL		'IN30097411973701	200	Equity share
KINJAL	SUNILBHAI	KOTHARI		'IN30097411976659	250	Equity share
AMIN	B	KOTHIYA		'IN30097411981736	100	Equity share
VRAJLAL	BAVNJIBHAI	SUVAGIYA		'IN30097411983922	100	Equity share
NIRAV	DIPAKBHAI	LAL		'IN30097411985024	433	Equity share
LILAWANTIBEN	MANSUKH	KHANDOR		'IN30097411986159	3000	Equity share
HALANI	TAPAN	DIPESHBHAI		'IN30097411987670	150	Equity share
NIMESH	BABULAL	RUPAREL		'IN30097411998908	700	Equity share
SIDDHARTHBHAI	MAHENDRABHAI	SHETH		'IN30097412000024	500	Equity share
HARDIK	VALJI	VAJA		'IN30097412007294	1	Equity share
MUKESH	MANHARLAL	KADECHA		'IN30097412008377	500	Equity share
SHETH	MUKESH	MANEKLAL		'IN30097412012767	30	Equity share
SAHIL	HARSHADBHAI	SHAH		'IN30097412013253	300	Equity share
HARESH	MANSUKH	DOSHIHUF		'IN30097412014578	1000	Equity share
NARAYANBHAI	MOHANBHAI	SONAGRA		'IN30097412018802	200	Equity share
KAMLESH	GOVINDLAL	CHOTAI		'IN30097412019112	50	Equity share
PARSHOTAMBHAI	NAGJIBHAI	THESHIA		'IN30097412021778	1300	Equity share
ANIL	CHHAGANBHAI	DATTANI		'IN30097412023259	500	Equity share
JYOTSNABEN	BHUPENDRABHAI	RAVAL		'IN30097412024309	250	Equity share
HARDIK	S	SHAH		'IN30097412026169	200	Equity share
USHADEVI		JEERAWAL		'IN30097412028505	300	Equity share
RANJANBEN	K	THAKKAR		'IN30097412031752	3500	Equity share
MEENA	RAJENDRA	RANA		'IN30097412031793	5000	Equity share
RAJ	ORACLE	SERVICESLLP		'IN30097412032569	5000	Equity share
MAULIK	S	KOTAK		'IN30097412035830	250	Equity share
RAJ	NAVNEETRAY	BUDDHDEV		'IN30097412039077	100	Equity share
HEMALI	ASHOKBHAI	GANDHI		'IN30097412039229	200	Equity share
MATANGI	K	BHATT		'IN30097412041906	1900	Equity share
MINAL	K	BHATT		'IN30097412043223	1500	Equity share
SONALBEN	SANKARBHAI	SHUKAL		'IN30097412049023	10	Equity share
APURVA	HASMUKHLAL	SANGHVI		'IN30097412056107	500	Equity share
SAMIR	PRAVINCHANDRA	TEJURA		'IN30097412065260	7600	Equity share
NITINKUMAR	DHIRAJLAL	DAGALI		'IN30097412072824	1000	Equity share
HIRENBHAI	A	SHAH		'IN30097412075423	300	Equity share
URMILA	H	VERMA		'IN30097412076274	200	Equity share
DIPESHBHAI	M	BHOGAYATA		'IN30097412079767	100	Equity share
MAYUR	JASHVANTRAI	PADDHARIYA		'IN30097412083224	100	Equity share
SURESHBHAI	ANANTRAI	SHAH		'IN30097412084274	200	Equity share
LORENS	ASHVINBHAI	VYAS		'IN30097412088044	77	Equity share
JAYA	JETHALAL	JOSHI		'IN30097412091407	200	Equity share
MAGANLAL	SHAMJIBHAI	JAVIA		'IN30097412100113	100	Equity share
VIPUL	JEMALBHAI	LAKUM		'IN30097412102326	50	Equity share
REKHABEN	DAYARMABHAI	SONGARA		'IN30097412119245	100	Equity share
NILESH	P	DUMADIYA		'IN30097412143439	1000	Equity share

JITENDRA	PANNALAL	ZAVERI		'IN30097412147101	200	Equity share
MEHULKUMAR	J	KAMANI		'IN30097412151262	500	Equity share
JADAVJIBHAI	MADHAVJIBHAI	KALOLA		'IN30097412153536	30	Equity share
DIVYA	CHIRAG	SANGTANI		'IN30097412161219	200	Equity share
PRACHI		GARG		'IN30097412165982	250	Equity share
VARSHABEN	K	RAVESIYA		'IN30097412171546	2000	Equity share
JYOTSNABEN	SHASHIKANT	RUPARELIA		'IN30097412174401	100	Equity share
KRUTANG	VIPUL	DOSHI		'IN30097412177560	1167	Equity share
SHAH	MITAL	NILAY		'IN30097412178525	450	Equity share
PADMABEN	B	JETHVANI		'IN30097412178736	300	Equity share
ASHOK	SURAJMAL	SHAH		'IN30097412193366	50	Equity share
NAMRATABEN	VIPULKUMAR	KHANDOR		'IN30097412198722	1000	Equity share
SAGAR	P	VASA		'IN30097412205119	2060	Equity share
GAYATRI	AJAY	YAGNIK		'IN30097412213879	500	Equity share
NIMABEN	VISHNUBHAI	PATEL		'IN30097412216158	300	Equity share
RAXA	NILESH	RAJANI		'IN30097412221009	200	Equity share
JAYESHKUMAR	S	SHAH		'IN30097412227520	10	Equity share
HITESH	MOHANLAL	SAPOVADIAHUF		'IN30097412233987	400	Equity share
RASHMIBEN	S	PATEL		'IN30097412248173	1500	Equity share
MINA	ILESHKUMAR	DOSHI		'IN30097412254241	1000	Equity share
MAHARSHI	ARUN	BHAIMETALIYA		'IN30097412260442	290	Equity share
UMANG	MAHENDRA	SHAH		'IN30097412262055	20000	Equity share
MANSUKHLAL	KESHAVLAL	PUJARAHUF		'IN30097412267325	500	Equity share
FALGUNI	S	SHAH		'IN30097412288054	100	Equity share
MINA	MAHESHKUMAR	CHANDARANA		'IN30097412289135	2000	Equity share
VIPUL	RAMESHCHANDRA	MEHTA		'IN30097412311278	300	Equity share
BRIJESH	VIJAYBHAI	SHAH		'IN30097412311987	100	Equity share
DEVRAJ	KESHAVJI	TARAPADA		'IN30097412312955	1100	Equity share
PATEL	MITESH	J		'IN30097412316581	100	Equity share
KANCHANBEN	LALITBHAI	SADARIYA		'IN30097412329456	1000	Equity share
KISHOR	HIRJI	SHAH		'IN30097412340757	100	Equity share
HASUMATI	MADHUSUDAN	SODHA		'IN30097412347818	1000	Equity share
DAULAT	R	KHATWANI		'IN30097412349303	100	Equity share
MANSUKHLAL	SWARUPCHAND	KHANDOR		'IN30097412350390	1000	Equity share
AMITKUMAR	NAGINDAS	GOHIL		'IN30097412352115	100	Equity share
NILESH	RASIKLAL	SHAH		'IN30097412362866	300	Equity share
RAKESH	RASIKLAL	SHAH		'IN30097412362874	300	Equity share
NEETA	D	RAJANI		'IN30097412373215	200	Equity share
DIPTIBEN	NILESHBHAI	RATHOD		'IN30097412376700	724	Equity share
RINA	SUNILKUMAR	KARIYA		'IN30097412378107	220	Equity share
MUKESH	MANEKCHAND	PACHCHIGAR		'IN30097412380992	200	Equity share
VISHAL	N	KHARWAD		'IN30097412381717	2750	Equity share
JAGDISH	M	CHANDARANA		'IN30097412381741	4500	Equity share
NILESHKUMAR	A	CHAVADA		'IN30097412383276	1000	Equity share
SEEMA	RAMESH	DARIYANANI		'IN30097412388368	442	Equity share
PARVEZ	H	JINDANI		'IN30097412393287	50	Equity share
PUSHPA	AMRITLAL	SHAH		'IN30097412398081	400	Equity share
SUDARSHAN	VIJAYNARAIN	SOMANI		'IN30097412401281	5000	Equity share
URMILABEN	MEHULBHAI	PANJVANI		'IN30097412403417	310	Equity share
KISHOR	MANSUKHLAL	JOSHI		'IN30097412407391	450	Equity share
HIREN	RAJESHKUMAR	MAKWANA		'IN30097412412080	200	Equity share
MEENABEN	JAYPRAKASH	VORA		'IN30097412416592	500	Equity share
VIJAYBHAI	PRANLALBHAI	SUTARIA		'IN30097412416777	3800	Equity share
MINAL	SAMIR	TEJURA		'IN30097412417251	2250	Equity share
MUKESHKUMAR	K	SHAH		'IN30097412418424	155	Equity share
MALTIBEN	MUKESHBHAI	SHAH		'IN30097412418570	155	Equity share
SAROJBEN	BHARATBHAI	NATHVANI		'IN30097412419917	500	Equity share
PIYUSH	PRABHULAL	JOSHI		'IN30097412430978	200	Equity share
NARENDRABHAI	N	DAVE		'IN30097412432668	200	Equity share
DINESHKUMAR	M	CHOPRA		'IN30097412436128	500	Equity share

RANJANBEN	PARSOTAMBHAI	THESIYA		'IN30097412447014	1100	Equity share
KETAN	KHANTILAL	SHAH		'IN30097412451834	10000	Equity share
MANCHABEN	KHANTILAL	SHAH		'IN30097412452144	155	Equity share
SHAH	MUKESHKUMAR	KHANTILALHUF		'IN30097412453598	155	Equity share
DHOKIYA	BHAVNA	HIREN		'IN30097412454636	5000	Equity share
MARWADI	METALS	ANDMINERALSPRIVATELIMITED		'IN30097412463292	20000	Equity share
JAYESHBHAI	B	JADAV		'IN30097412471523	74	Equity share
HELI	AJAYKUMAR	BENANI		'IN30097412490363	50	Equity share
ASHWIN	M	CHOMAL		'IN30097412497009	20	Equity share
RAVI	HARILAL	BHARADA		'IN30097412497540	3000	Equity share
MEET	H	SHAH		'IN30097412500677	300	Equity share
MAITRI	MUKESH	SHAH		'IN30097412502839	155	Equity share
PRAVINCHANDRA	DAYASHANKER	PANDYA		'IN30097412506866	400	Equity share
BHARATIBEN	BHARATBHAI	SHETHIYA		'IN30097412508618	200	Equity share
LATABEN	SAVANBHAI	MEHTA		'IN30097412518100	300	Equity share
USHA	BABUBHAI	DEWANI		'IN30097412534255	19000	Equity share
DHARABA	BALVANTSINH	ZALA		'IN30097412540337	50	Equity share
SEEMA	BIPINBHAI	PANCHAMIA		'IN30097412542974	600	Equity share
SHAKTISINH	P	CHAUHAN		'IN30097412547371	150	Equity share
VIPUL	CHAMPAKLAL	SANGANI		'IN30097412547672	500	Equity share
OMPRAKASH	GENDALAL	GUPTA		'IN30097412557851	500	Equity share
JAYPRAKASH	VITHALBHAI	DEDANIA		'IN30097412560850	50	Equity share
HEMADRIBEN	ARUNKUMAR	SAVALIYA		'IN30097412564035	100	Equity share
HIRAL	HITESHBHAI	TALSANIYA		'IN30097412572596	1000	Equity share
GHEWARCHAND	JEEWANMAL	HUF		'IN30097412573933	1500	Equity share
DIMPLEBEN	PARESHKUMAR	MEHTA		'IN30097412595957	6500	Equity share
VIMALADEVI	GHEWARCHAND	DHARIWAL		'IN30097412596162	500	Equity share
PRABHUDAS	BHIKHALAL	GOKANI		'IN30097412612056	400	Equity share
MARWADI	SHARES	ANDFINANCELIMITED		'IN30097412616201	75000	Equity share
SMITA	SANJAY	SHAH		'IN30097412633535	300	Equity share
BHAVIN	DILIPKUMAR	BHATT		'IN30097412637257	1000	Equity share
AMITA	NIRAVKUMAR	MEHTA		'IN30097412637886	100	Equity share
HARDIK	JAYANTKUMAR	SHAHHUF		'IN30097412641220	25	Equity share
KATHAN	PARESH	MEHTA		'IN30097412646635	1000	Equity share
PRACHI		MEHTA		'IN30097412646792	1000	Equity share
DARSHAN	DHANJIBHAI	MAKWANA		'IN30097412649076	2	Equity share
BHARAT	HIMATLAL	SHAH		'IN30097412655790	1000	Equity share
SEEMA		AGARWAL		'IN30097412669026	1250	Equity share
HETAL		DODIA		'IN30097412670024	500	Equity share
SNEHA	PRABHUDAS	GOKANI		'IN30097412680781	600	Equity share
NARENDRA	R	DODIYA		'IN30097412687432	50	Equity share
RAJESHKUMAR	AMRUTBHAI	CHAUHAN		'IN30097412691930	200	Equity share
SHANTILAL	SHAMJIBHAI	KHANT		'IN30097412696843	500	Equity share
KANCHANBEN	VASHRAM	CHOVATIYA		'IN30097412697223	200	Equity share
NANDLAL	BHIKHALAL	KHARWAD		'IN30097412700021	1000	Equity share
JAHANVI	SANJAY	DESAI		'IN30097412716596	500	Equity share
JANAKKUMAR	A	PATEL		'IN30097412725177	1000	Equity share
PARVATIBEN	ASHOKBHAI	PATEL		'IN30097412725562	973	Equity share
NAYANABEN	V	DHADHL		'IN30097412730550	78	Equity share
JEEL	PANKAJBHAI	MEHTA		'IN30097412735394	11	Equity share
BHIKHALAL	P	PATEL		'IN30097412739326	100	Equity share
KANVI	PRADIPBHAI	KOTHARI		'IN30097412739957	1000	Equity share
PANDYA	JAYESHKUMAR	HARSHAVARDHANHUF		'IN30097412748890	500	Equity share
PREMILABEN	NAGARBHAI	PARMAR		'IN30097412766712	200	Equity share
MANOJKUMAR	SUKHABHAI	SANTHALIYA		'IN30097412780924	2	Equity share
ASHOKKUMAR	KHEMRAJ	CHECHANI		'IN30097412794505	1500	Equity share
HETALBEN	P	DOSHI		'IN30097412798463	300	Equity share
SHAKUNTALA	TRILOCHAN	SHARMA		'IN30097412800047	500	Equity share
SUHEIM		SHEIKH		'IN30097412800838	6800	Equity share

RAJENDRASINH	H	SOLANKI		'IN30097412803789	200	Equity share
ALPESH	MOHANBHAI	NANDHA		'IN30097412804040	550	Equity share
MAHENDRABHAI	CHANDRAKANTBHAI	SANGHANI		'IN30097412804785	30	Equity share
TARUNABEN	RAKESHBHAI	VACHHANI		'IN30097412811254	1100	Equity share
HASMUKH	JAMNADAS	SOJITRA		'IN30097412814221	500	Equity share
HARESH	PARSHOTTAM	HIRPARA		'IN30097412814248	100	Equity share
RAJANKUMAR	NARBHERAM	DEVMURARI		'IN30097412815474	2	Equity share
SAKINA	MOHMMADBHAI	MALVI		'IN30097412817450	3850	Equity share
DIPIKABEN	A	MODI		'IN30097412827365	100	Equity share
RIDHAM		SAVJANI		'IN30097412834612	320	Equity share
HADIYAL	AMIT	RAMESHCHANDRA		'IN30097412843412	27	Equity share
MANISH	BALKRISHNA	SAURASTRI		'IN30097412843531	5000	Equity share
KINJAL	MUKESHKUMAR	SHAH		'IN30097412851135	1000	Equity share
VIDYUT	GUNWANTRAI	DESAI		'IN30097412861116	700	Equity share
SHOBHA	S	MEHTA		'IN30097412872448	115000	Equity share
ESTEAM	APPAREL	SERVICESPRIVATELIMITED		'IN30097412879526	85000	Equity share
SANGITA	SURESHBHAI	GOHEL		'IN30097412880831	200	Equity share
PARSHOTTAMBHAI	BHAGVANBHAI	PATEL		'IN30097412882626	30	Equity share
VISHAL	NIRMALKANT	MAHER		'IN30097412883354	25	Equity share
RAMAGAURI	AKHILESH	PATEL		'IN30097412883514	600	Equity share
JIGISH	CHANDRAKANT	DIXIT		'IN30097412886201	1750	Equity share
JENISH	JAYESH	MEHTA		'IN30097412901903	1180	Equity share
LALITABEN	AMRUTLAL	DABHI		'IN30097412906119	200	Equity share
HITESHKUMAR	BABUBHAI	PARMAR		'IN30097412913100	50	Equity share
MEHTA	JAGDIP	CHAMANLAL		'IN30097412914098	500	Equity share
NEEHA	JENISH	MEHTA		'IN30097412915880	330	Equity share
HANSABEN	M	SITAPARA		'IN30097412916358	25	Equity share
RIA	SANJAY	SHARMA		'IN30097412916382	2000	Equity share
MOKSHA		JAIN		'IN30097412918728	400	Equity share
NILESHKUMAR	JAYANTILAL	MANGROLIYA		'IN30097412929579	200	Equity share
MUKESH	JETHALAL	MEGHVANI		'IN30097412930062	100	Equity share
SHABBIRALI	J	ALADWALA		'IN30097412935120	40	Equity share
SHASHIKANT	G	RAICHURA		'IN30097412936198	50	Equity share
PATEL	CHANDUBHAI	MANJIBHAI		'IN30097412939750	100	Equity share
SUBHASHBHAI	BHAGVANJIBHAI	VADHADIA		'IN30097412961051	100	Equity share
TEJ	ATULBHAI	DOMADIA		'IN30097412967567	200	Equity share
VIJUBEN	PRAKASHBHAI	CHAVDA		'IN30097412978026	450	Equity share
ASHA	KIRTIBHAI	SANGHVI		'IN30097412985690	20	Equity share
HASMUKHBHAI	R	KOTHIYAHUF		'IN30097412995281	200	Equity share
RADHIKA	RAVIBHAI	RAJANI		'IN30097413003379	200	Equity share
VIPUL	BALRAMCHANDRA	GUPTA		'IN30097413012572	300	Equity share
ANUP	KRISHNAKUMAR	MALLAN		'IN30097413013532	300	Equity share
VIJAYSINH	M	GOHIL		'IN30097413013879	200	Equity share
MEETA	DEEPAK	SHAH		'IN30097413022132	300	Equity share
VIPUL	HIRAJLAL	SHAH		'IN30097413023684	36000	Equity share
AJAY	BHARATBHAI	BAVALIYA		'IN30097413031287	540	Equity share
DHOLARIYA	BHARAT	K		'IN30097413057852	174	Equity share
SNEHALBEN	ASHVINBHAI	VAGHASIA		'IN30097413070829	150	Equity share
MINABEN	A	RABADIYA		'IN30097413071225	500	Equity share
JOSHI		NUTANBEN		'IN30097413088450	200	Equity share
VIPUL	SHASHIKANT	MAKADIA		'IN30097413105064	200	Equity share
SONAL	DIKESH	KARDANI		'IN30097413106725	2000	Equity share
M	J	SYSTEMSMATERIALHANDLI NGPRIVATELIMITED		'IN30097413111317	14000	Equity share
HASMUKHBHAI	HARJIBHAI	BHALALA		'IN30097413114694	200	Equity share
PRITESHKUMAR	BANSILAL	PATEL		'IN30097413118069	6	Equity share
BHARTIBEN	KISHORBHAI	GHETIA		'IN30097413123351	500	Equity share
BECHARBHAI	MOHANBHAI	PATEL		'IN30097413126454	1500	Equity share
PRIYABEN	VISHALBHAI	SAKARIYA		'IN30097413126964	100	Equity share

PALASH		SUREKA		'IN30097413129657	1000	Equity share
LEENABEN	ASHVINKUMAR	PATEL		'IN30097413134479	200	Equity share
REKHA	JAGADISHCHANDRA	DAVE		'IN30097413134786	2	Equity share
PARESH	KARIA	HUF		'IN30097413146227	500	Equity share
VIPULBHAI	R	NAGAR		'IN30097413152287	40	Equity share
RAJESH	HIMATLAL	BAGADIYA		'IN30097413162341	1300	Equity share
ARUNA	PRAVINCHANDRA	SHAH		'IN30097413176791	100	Equity share
KARAN	YOGESHBHAI	AJUDIYA		'IN30097413188219	1500	Equity share
MARWADI	SHARES	FINANCELIMITED		'IN30097413193131	8196	Equity share
KAMLESHBHAI		GORECHA		'IN30097413201101	100	Equity share
VIPUL	HIRALAL	MUKADAM		'IN30097413207166	200	Equity share
DIVYESH	SURESHBHAI	NASHIT		'IN30097413227205	200	Equity share
UMESH	PRAFFULCHANDRA	MADHWANI		'IN30097413228353	1000	Equity share
SHITAL	MANHARLAL	SHAH		'IN30097413238958	500	Equity share
SANJAY	K	SHAH		'IN30097413239895	18000	Equity share
KAKDIYA	MANISHBHAI	BHIMJIBHAI		'IN30097413251264	200	Equity share
GULAB	CHAND	BHATERA		'IN30097413259533	3500	Equity share
CHHATARMAL		BAID		'IN30097413271357	1000	Equity share
MEENA		BAID		'IN30097413274402	3500	Equity share
PUJA		BAID		'IN30097413274419	1000	Equity share
VINITH	KUMAR	BAID		'IN30097413275122	3500	Equity share
VEENA	DEVI	BAJORIA		'IN30097413280614	1500	Equity share
KOKILABEN	N	SHAH		'IN30097413283536	2510	Equity share
PANKAJ	GHUSABHAI	PADARIYA		'IN30097413290218	500	Equity share
DILIPBHAI	DHARAMSHIBHAI	ANDANI		'IN30097413296209	700	Equity share
HARESHBHAI	NARSIBHAI	RANPARIYA		'IN30097413301557	1400	Equity share
YOGESHBHAI	BHIKHABHAI	AJUDIA		'IN30097413305058	1100	Equity share
PRAKASH	VALJIBHAI	KANZARIYA		'IN30097413318837	100	Equity share
KAUSHIK	LALITCHANDRA	RAICHURA		'IN30097413325161	1200	Equity share
GUSABHAI	BHARABHAI	GADHAVI		'IN30097413327590	40	Equity share
GULAB	CHAND	BHATERAHUF		'IN30097413328863	1500	Equity share
JAYSHREE	PRATAPRAI	PAJWANI		'IN30097413329165	900	Equity share
DANIDHARIYA	NALINBHAI	TRIBHOVANDAS		'IN30097413330815	100	Equity share
VIPULBHAI	FULABHAI	RANOLIYA		'IN30097413335590	700	Equity share
PREMI	LALJI	PADARIA		'IN30097413345868	2000	Equity share
CHIRAGKUMAR	VASUDEV	ADHVARYU		'IN30097413346641	25	Equity share
HIREN		GOHEL		'IN30097413348858	17	Equity share
SHILPA	KISHOR	KOTAK		'IN30097413356623	251	Equity share
DIVYESH	BHARATKUMAR	GANDHI		'IN30097413369269	2	Equity share
DHIRENKUMAR	NIRANJANBHAI	ADHVARYU		'IN30097413376006	200	Equity share
JIGNESH	NATVARLAL	KHAKHAR		'IN30097413389350	500	Equity share
RAJUBHAI	LOKAPPABHAI	DALBANJAN		'IN30097413394500	150	Equity share
DIPESH	HIRALAL	MUKADAM		'IN30097413396728	75	Equity share
MANSING	DURGAPRASAD	KOSHTI		'IN30097413407389	400	Equity share
KUNDAN	C	MODI		'IN30098210021442	10	Equity share
SANGHAVI	JITENDRA	MANILAL		'IN30098210022790	1000	Equity share
ABDULSAMAD	VALIMOHAMAD	BHAGAT		'IN30098210040399	1	Equity share
FARHANA	ABDULSAMAD	BHAGAT		'IN30098210040420	1	Equity share
VIJAY	BALVANTRAI	SHAH		'IN30098210048731	340	Equity share
GOPALBHAI	RAMANLAL	SHIROLAWALA		'IN30098210063652	1000	Equity share
SATISH	CHANDULAL	SHAH		'IN30098210074647	1000	Equity share
JAGRUTI	MAUNIK	SHAH		'IN30098210100102	45	Equity share
MADHABHAI	DHULABHAI	DATANIA		'IN30098210123414	100	Equity share
NIKHILESH	GIRISH	SHAH		'IN30098210145944	2500	Equity share
SURENDRA	CHIMANLAL	NANAVATI		'IN30098210175704	1000	Equity share
PANKAJ	JASHVANTLAL	MISTRY		'IN30098210182537	200	Equity share
BATUK	DEVIPRASAD	SHUKLA		'IN30098210183329	100	Equity share
PARUL	ANILKUMAR	SHAH		'IN30098210196000	100	Equity share
SHREYAL	MEHUL	SHAH		'IN30098210205832	1500	Equity share
SANDHYA	DILIPBHAI	SHAH		'IN30098210206972	200	Equity share

DILIPBHAI	RASIKLAL	SHAH		'IN30098210206981	200	Equity share
ARTI	SHREECHAND	RAJANI		'IN30098210225889	1000	Equity share
RAJIV	HASMUKHBHAI	NANAVATI		'IN30098210233493	500	Equity share
ASHOKBHAI	ANUBHAI	DALAL		'IN30098210237071	590	Equity share
MANUBHAI	FULJIBHAI	PATEL		'IN30098210244109	300	Equity share
CHIRANTAN	BABULAL	SHAH		'IN30098210265249	500	Equity share
MAHESH	BABULAL	SHAH		'IN30098210288392	100	Equity share
RAKESH	PUKHRAJ	SHAH		'IN30098210292426	200	Equity share
PRAKASH	SHANTILAL	SHAH		'IN30098210293620	100	Equity share
MEHDIHASAN	GULAMBHAI	SUNSARA		'IN30098210294688	1000	Equity share
KARANSINH	ACHALSINH	CHAUHAN		'IN30098210299616	200	Equity share
TARULATTABEN	BABULAL	SHAH		'IN30098210327001	500	Equity share
MEET	VIPINBHAI	PANDYA		'IN30098210351436	200	Equity share
DAXABEN	KIRITKUMAR	DESAI		'IN30098210366899	200	Equity share
NIPABEN	BHARATKUMAR	DOSHI		'IN30098210378342	2000	Equity share
DIPIKABEN	GUNVANTBHAI	SHAH		'IN30098210389791	100	Equity share
SUNITABEN	BHIKHABHAI	PATEL		'IN30098210400687	1600	Equity share
ALPA	JAYESH	THAKKAR		'IN30098210416473	25	Equity share
MAHESH	RASIKLAL	SHAH		'IN30098210417667	300	Equity share
VINOD	RAMANLAL	PATEL		'IN30098210437804	900	Equity share
NEETA	DIPAK	PANCHAL		'IN30098210449090	1	Equity share
PANKAJKUMAR	BABULAL	SHAH		'IN30098210480112	50	Equity share
NIRMALABEN	KUBERDAS	PATEL		'IN30098210484146	500	Equity share
JITENDRAKUMAR	BHAGVANDAS	PRAJAPATI		'IN30098210490061	230	Equity share
RAMANBHAI	MADHABHAI	PARMAR		'IN30098210496728	100	Equity share
VARSHA	GOPALBHAI	SHIROLAWALA		'IN30098210500864	2000	Equity share
DHARINI	URMISH	NANAVATI		'IN30098210504875	1800	Equity share
SAROJBEN	KALICHARAN	JALUI		'IN30098210506570	1095	Equity share
GAURANG	PRATAPSINH	THAKORE		'IN30098210532694	200	Equity share
BABUBHAI	MAGANBHAI	PATEL		'IN30098210536108	900	Equity share
MEERA	SHIVKUMAR	VERMA		'IN30098210547643	500	Equity share
BHAVIN	BHARAT	JARMARWALA		'IN30098210550914	1000	Equity share
MANOJ	BADHEKA	HUF		'IN30098210551005	2500	Equity share
NIMABEN	MAHESHKUMAR	PATEL		'IN30098210553480	2500	Equity share
PREMJIBHAI	VISHRAMBHAI	PATEL		'IN30098210556162	1000	Equity share
NARENDRAKUMAR	HUKAMCHAND	BHUTYANI		'IN30098210571934	200	Equity share
CHHAYA	RAJUL	SHAH		'IN30098210572865	150	Equity share
DATTESH	CHANDRAKANT	MODIHUF		'IN30098210581352	100	Equity share
CHANDRAKANT	I	MODIHUF		'IN30098210581477	100	Equity share
PRATIBHA	SURESHCHANDRA	RAO		'IN30098210584965	1000	Equity share
SONAL	KARTIKBHAI	SANGHVI		'IN30098210586593	2000	Equity share
NATWERBHAI	DHANJIBHAI	PATEL		'IN30098210588440	150	Equity share
RAKESHBHAI	NANUBHAI	SHETH		'IN30098210594288	100	Equity share
PRAFULKUMAR	GOPALBHAI	NAYAK		'IN30098210610547	400	Equity share
PRANAV	RAKESHBHAI	RANA		'IN30098210617840	200	Equity share
JAMNADAS	POPATLAL	LANGALIA		'IN30098210619520	1100	Equity share
MOHMMADAYUB	ABDULKARIM	SURATWALA		'IN30098210620015	100	Equity share
PRATIMA	BIPINBHAI	SHAH		'IN30098210621489	100	Equity share
JITENDRA	MANILAL	SANGHVI		'IN30098210622795	700	Equity share
PURVIBEN	KAMAL	CHOKSHI		'IN30098210635186	700	Equity share
FALGUNI	PRAKASHBHAI	PATEL		'IN30098210653387	1000	Equity share
PRAKASH	HARJIVANDAS	PATEL		'IN30098210653522	1000	Equity share
PRAKASHCHANDRA	HARJIVANDAS	PATELHUF		'IN30098210653557	1000	Equity share
RAMESHBHAI	MANGALAJI	KATARA		'IN30098210658461	100	Equity share
URMILABEN	RAMESHKUMAR	KATARA		'IN30098210660548	200	Equity share
ABHISHEK	FINLEASE	LTD		'IN30098210660734	400	Equity share
YOGESH	AMBALAL	BRAHMBHATT		'IN30098210664998	50	Equity share
ARCHANABEN	PRAKASHKUMAR	DOSHI		'IN30098210688820	100	Equity share
SUJAN	JATINKUMAR	SHAH		'IN30098210705031	100	Equity share
VICKY	RAJESHKUMAR	RANA		'IN30098210707310	200	Equity share

SHARDABEN	DEVENDRA	DUNGANI		'IN30098210717823	400	Equity share
JYOTI	KIRIT	NANAVATI		'IN30098210722937	250	Equity share
ZAHURUNNISA	ABDULSAMAD	BHAGAT		'IN30098210726133	1	Equity share
AMITKUMAR	JITENDRAKUMAR	MEHTA		'IN30098210727159	80	Equity share
KUSUMBEN	KESHRICHAND	CHOKSHI		'IN30098210728913	12850	Equity share
RITA	SANJAYKUMAR	GANDHI		'IN30098210730146	100	Equity share
MITTAL	NILESH	SHAH		'IN30098210731838	200	Equity share
ILYAS	MOHAMMEDHABIB	KOTHAWALA		'IN30098210739266	1490	Equity share
KOKILABEN	SURESHKUMAR	SHAH		'IN30098210743893	340	Equity share
NIRUBEN	SHAKARABHAI	DARJI		'IN30098210749283	10	Equity share
PRAGNA	HEMENDRAKUMAR	SHAH		'IN30098210765137	100	Equity share
NILESHKUMAR	NANDLAL	SHAH		'IN30098210767178	350	Equity share
RAKESH	FAKIRBHAI	PATEL		'IN30098210769743	500	Equity share
BHAVIK	SURESHKUMAR	SHAH		'IN30098210777825	300	Equity share
MEHRUNNISA	MOHAMMEDHABIB	KOTHAWALA		'IN30098210778594	1200	Equity share
NAZNEEN	MOHAMEDYAKUB	PUTHAWALA		'IN30098210785905	1000	Equity share
GOPALDAS	NAGARBHAI	DODIA		'IN30098210787525	500	Equity share
SATISH	GOVINDBHAI	PATEL		'IN30098210790014	100	Equity share
MAHESH	CHIMANLAL	SHAH		'IN30098210806868	1000	Equity share
JAYKUMAR	KESHRICHAND	CHOKSHI		'IN30098210808576	6000	Equity share
NAYANKUMAR	CHANDRAKANT	JOSHI		'IN30098210819415	100	Equity share
ROSHNI	RASHMIN	PATEL		'IN30098210821887	1500	Equity share
KINJAL	JAYESH	DOSHI		'IN30098210827640	250	Equity share
MOHAMMADIDRIS	ABDULSAMAD	BHAGAT		'IN30098210827998	1	Equity share
NAZARANA	ABDULSAMAD	BHAGAT		'IN30098210828886	1	Equity share
RANJANBEN	HASMUKHBHAI	SONI		'IN30098210838142	300	Equity share
DEVANGBHAI	ARVINDBHAI	PANCHAL		'IN30098210838845	200	Equity share
RISHABH	BAKULBHAI	PATEL		'IN30098210847740	50	Equity share
ASHABEN	JIGNESHBHAI	PATEL		'IN30098210850585	500	Equity share
JOSHABEN	PRAGJIBHAI	GHANCHI		'IN30098210855006	500	Equity share
KALPANABEN	MAHENDRABHAI	SHAH		'IN30098210856566	500	Equity share
AVANI	KASHYAP	VYAS		'IN30098210856919	4600	Equity share
JYUTIKA	GIRISH	ADHYARU		'IN30098210858551	600	Equity share
NIRAV	KIRITKUMAR	JOSHI		'IN30098210865751	40	Equity share
KARANKUMAR	BHIKHABHAI	PATEL		'IN30098210872809	11	Equity share
RANJANBEN	HASMUKHLAL	VAHORA		'IN30098210873633	30	Equity share
SMIT	RAJESH	KARIA		'IN30098210876310	1000	Equity share
JYOTIBEN	RAJU	SINDHI		'IN30098210878282	300	Equity share
NILAM	MAULESH	SHAH		'IN30098210881713	2500	Equity share
MUBASSERA	MOHAMMADIDRIS	BHAGAT		'IN30098210885691	1	Equity share
RASHMIKABEN	PRAVINBHAI	PATEL		'IN30098210889437	500	Equity share
DHARTI	PRANAY	SHAH		'IN30098210889814	500	Equity share
NALINIBEN	JAYANTILAL	SHAH		'IN30098210895896	4670	Equity share
YASHWANTI	ATULBHAI	PATEL		'IN30098210898948	100	Equity share
DHARMENDRA	VINODBHAI	PARMAR		'IN30098210903639	100	Equity share
MAYURBHAI	BIPINCHANDRA	PATEL		'IN30098210904383	1000	Equity share
GOUTAM		SINGH		'IN30098210910244	300	Equity share
UDAY	VADILAL	SHAH		'IN30098210912300	1000	Equity share
PAIKSHAT	GHANSHYAM	SINGH		'IN30098210917299	100	Equity share
DHARMESH	BHAGVANBHAI	PATEL		'IN30098210921816	500	Equity share
KOSHA		SHAREDALAL		'IN30098210933555	500	Equity share
ARVINDKUMAR	PURSHOTTAMDAS	PATEL		'IN30098210933768	500	Equity share
BHARAT	RASIKLAL	SHAH		'IN30098210934636	300	Equity share
URMILA		DEVI		'IN30100610010745	100	Equity share
A	G	SHARESANDSECURITIESLIMI TED		'IN30100610039344	4000	Equity share
RAM	KISHOR	SACHAN		'IN30100610039580	100	Equity share
RAHUL		JAIN		'IN30100610088707	100	Equity share
MOTILAL				'IN30100610092464	125	Equity share
PANKAJ		GUPTA		'IN30100610097388	100	Equity share

MUKESH	KUMAR	AGARWAL		'IN30100610111405	500	Equity share
KRISHNA	KUMAR	AGARWAL		'IN30100610128098	800	Equity share
SHAKIL	AHMAD	KHAN		'IN30100610143183	450	Equity share
KALPNA		SONI		'IN30100610145488	50	Equity share
MOHAN	RAO	JALLA		'IN30102210018713	500	Equity share
ARVAPALLI	BALAVARDHANA	RAO		'IN30102210032591	1000	Equity share
NAGA	LAKSHMI	NARAYANAGANNARAPU		'IN30102210165541	500	Equity share
BAPADMANABHA		SARMA		'IN30102210438197	730	Equity share
THRIPURANENI	BALA	THRIPURASUNDARI		'IN30102210615157	4390	Equity share
VENUGOPAL		SONI		'IN30102213280735	1000	Equity share
KANCHARLA	VEERA	ANJAPRASAD		'IN30102213351201	200	Equity share
VENKATA	SURYA	SUDHAMAJETI		'IN30102213351210	300	Equity share
IMMANNI		SASKALA		'IN30102220001915	670	Equity share
NANDAMURI		ANNAPURNA		'IN30102220040163	249	Equity share
NAGA	VEERA	KRISHNASRINIVASARAOBAD AM		'IN30102220070036	500	Equity share
THRIPURANENI	BALATRIPURA	SUNDARI		'IN30102220092008	3800	Equity share
GOPIDI	RAM	REDDY		'IN30102220105914	1000	Equity share
KARANGULA	SHREEMAN	NARAYANREDDY		'IN30102220129099	1000	Equity share
ANAND	PRAKASH	LAHOTI		'IN30102220145770	250	Equity share
B	VENU	GOPAL		'IN30102220150727	800	Equity share
G	V	KCHANDRASEKHARARAO		'IN30102220161995	200	Equity share
SREEMANI		PARUCHURI		'IN30102220170230	300	Equity share
GOVIND	PRASAD	BANG		'IN30102220171177	7021	Equity share
RAJESH		SHARMA		'IN30102220200527	3658	Equity share
P	SRIDHAR	KUMAR		'IN30102220205283	175	Equity share
VENKATA	KRISHNAMURTHY	AMBATIPUDI		'IN30102220229980	10	Equity share
MYNENI	NAGESWARA	RAO		'IN30102220265198	1000	Equity share
A		PRABHU		'IN30102220343742	500	Equity share
NANDAMURI		ANNAPURNA		'IN30102220439507	340	Equity share
KODE	HIMA	BINDU		'IN30102220448846	480	Equity share
ASHOK		GANDHI		'IN30102220453394	125	Equity share
YENUGANTI	BHAKTAVATSALA	NAIDU		'IN30102220492899	100	Equity share
KONCHADA		AVATARAM		'IN30102220518368	400	Equity share
VANI	KRISHNA	MURTHY		'IN30102220541007	500	Equity share
DHANALAKSHMI	SEETHA	RATNAMRAMANUJULA		'IN30102220564042	1000	Equity share
MADHU		BAJAJ		'IN30102220577888	300	Equity share
PENDYALA	ACHUTA	RAMAYYA		'IN30102220580335	6000	Equity share
PONNALA	KODANDARAMI	REDDY		'IN30102220616196	200	Equity share
CHINTAKUNTA	VENKATA	SIMHADRI		'IN30102220700553	915	Equity share
NAMBURI	VENKATA	RAO		'IN30102220747930	300	Equity share
PATIBANDLA		SRUJANA		'IN30102220772868	2000	Equity share
GADAMSETTY		SESHAVALI		'IN30102220776834	1000	Equity share
JAYA		NIRANJAN		'IN30102220819155	300	Equity share
GOLLA	VENKATA	SURENDRANATH		'IN30102220851388	400	Equity share
JONNALA	GADDA	VEERASURESHBABU		'IN30102220892117	7	Equity share
N		PADMA		'IN30102220914275	270	Equity share
SOMANCHI	SRINIVASA	RAO		'IN30102220919285	100	Equity share
BADAM	VEERA	VENKATANAGESWARARAO		'IN30102220993242	100	Equity share
JAKKA	VENKATESWARA	RAO		'IN30102221037588	100	Equity share
SANJEEB	KUMAR	PADHEE		'IN30102221095440	600	Equity share
NEERAJA		SISTLA		'IN30102221104132	410	Equity share
MITRA		DAS		'IN30102221117495	150	Equity share
TAPAN	KUMAR	PANDA		'IN30102221121395	157	Equity share
SRINIVASA	RAO	KAMBHAMPATI		'IN30102221309732	50	Equity share
TALLAPRAGADA	PADMA	KUMARI		'IN30102221319886	100	Equity share
G	MANOJ	KUMAR		'IN30102221322463	500	Equity share
GANNARAPU	UPENDAR	RAO		'IN30102221327669	750	Equity share

KRISHNAM		SAILAJA		'IN30102221334037	150	Equity share
UPPALUR	CHENNA	REDDY		'IN30102221351888	200	Equity share
G	NAGENDRA	GUPTA		'IN30102221367512	25	Equity share
AMBALLA		SRINIVAS		'IN30102221374863	2	Equity share
GOPIDI	MADHUKAR	REDDY		'IN30102221378084	2145	Equity share
KAVITA	J	SHAH		'IN30102221388590	1000	Equity share
BALLE	SAI	KRISHNA		'IN30102221394373	200	Equity share
PINTU	KUMAR	JAIN		'IN30102221400228	500	Equity share
VENKATA	MADHAVI	ROJABADAM		'IN30102221400930	150	Equity share
TEMMANABOINA		SRIDEVI		'IN30102221493696	200	Equity share
K	RAVI	CHANDRABABU		'IN30102221495528	500	Equity share
SHARMILA		PARVATANENI		'IN30102221499740	500	Equity share
RAMA	DEVI	LAVU		'IN30102221502087	963	Equity share
POLUDASU		KOTESWARI		'IN30102221523753	100	Equity share
TEMMANABOYINA		ATCHUTH		'IN30102221546399	300	Equity share
VASANT		KABRA		'IN30102221549075	1000	Equity share
GAYATRI	AMBALAL	PARMAR		'IN30103910103862	800	Equity share
AMBALAL	VALJI	PARMAR		'IN30103910104404	800	Equity share
KRISHNACHANDRA		NATHWANI		'IN30103910260076	300	Equity share
VIJAY	PRANLAL	SUTARIA		'IN30103910261190	2000	Equity share
CHITRA		NATHWANI		'IN30103910309973	200	Equity share
BHARATI	GHANSHYAM	GAJJAR		'IN30103913527716	5000	Equity share
HEMENDRA	KAKUBHAI	THAKRAR		'IN30103913763442	50	Equity share
CHANDRESH	T	KOTECHA		'IN30103913765098	200	Equity share
DEVIBEN	SHAILESHKUMAR	ANDHARIYA		'IN30103924015946	100	Equity share
KIRTIBEN	MUKESH	SHAH		'IN30103924016640	1000	Equity share
ALIHUSAIN	SHABBIRHUSAIN	KAPASI		'IN30103924018784	500	Equity share
BHAYABHAI	JETHABHAI	KESHWARA		'IN30103924022339	1000	Equity share
SHAH	VAIBHAV	MUKUNDRAI		'IN30103924023333	400	Equity share
SMITA	NITIN	VAISHNAV		'IN30103924026848	50	Equity share
HIRUBEN	DANABHAI	VALA		'IN30103924051095	200	Equity share
SHANTABEN	NARANDAS	BADLANI		'IN30103924058998	130	Equity share
VINODRAI	SHIVLAL	LOTIA		'IN30103924095401	1000	Equity share
CHANDRESH	SHASHIKANT	PADIA		'IN30103924107819	700	Equity share
KOKILA	JITENDRA	PARIKH		'IN30103924132024	100	Equity share
AMIT	HARILAL	NANDHA		'IN30103924146058	1000	Equity share
MUKESH		GONDALIA		'IN30103924152806	500	Equity share
MEENA		GONDALIA		'IN30103924152822	800	Equity share
RAJANI	AJAY	JAYANTILAL		'IN30103924173173	680	Equity share
MAYANK		DESAI		'IN30103924185868	2000	Equity share
BHAVIN	SHANTILAL	HARIA		'IN30103924193407	100	Equity share
SONAL	JITESH	SANGHVI		'IN30103924222302	1000	Equity share
RASIK	LALJIBHAI	KANTARIYA		'IN30103924256197	350	Equity share
VELJI	SUKHABHAI	DHAPA		'IN30103924271204	1800	Equity share
NITIN	HANSRAJBHAI	BUDDHADEV		'IN30103924282523	5000	Equity share
KETAN	P	SHAH		'IN30103924301705	500	Equity share
VAGHELA	LAVJIBHAI	RAGHAVJIBHAI		'IN30103924306627	1000	Equity share
DILIP	NARAYANDAS	JOBANPUTRA		'IN30103924375980	500	Equity share
VASANT	BALVANT	MULRAJ		'IN30103924381785	300	Equity share
RENUKA	BHARATKUMAR	PAREKH		'IN30103924414393	500	Equity share
NAYNA	DINESH	MALDE		'IN30103924420169	2000	Equity share
MEGHA	BHARATBHAI	DAMANI		'IN30103924423503	5000	Equity share
NARESH	BOGHABHAI	GOHIL		'IN30103924455213	200	Equity share
BHAGIRATH	MANHARLAL	BELANI		'IN30103924465009	285	Equity share
MANGU	AMRITLAL	PATEL		'IN30103924465713	100	Equity share
ARVINDBHAI	JAYANTILAL	DAVE		'IN30103924486176	785	Equity share
HIREN	NAVNITBHAI	JADAV		'IN30103924501413	1000	Equity share
PRADIP		TRIVEDI		'IN30103924502980	10	Equity share
DHOYDA	NARENDRA	CHANDRASEN		'IN30103924503046	340	Equity share
SANDEEP	NAVINBHAI	ADHIA		'IN30103924508042	100	Equity share

ARJAN	N	DHOKIYA		'IN30103924511038	635	Equity share
LALITKUMAR	MANSUKHLAL	BAGDAI		'IN30103924518257	200	Equity share
VASU	TRAMBAKLAL	PAREKH		'IN30103924527060	3730	Equity share
DURGESH	DILIPKUMAR	PADIA		'IN30103924535412	200	Equity share
ADODARIA	PRAVINBHAI	POPATBHAI		'IN30103924548443	200	Equity share
RACHCHH	VIJAY	BABULAL		'IN30103924550253	100	Equity share
PRADEEP		KHANNA		'IN30105510006343	500	Equity share
SHANTA		SHARMA		'IN30105510009010	170	Equity share
OM	PRAKASH	JAIN		'IN30105510023975	100	Equity share
SANGEETA		TAPARIA		'IN30105510034728	10000	Equity share
GAURAV		MAHESHWARI		'IN30105510043425	250	Equity share
RAM	KUMAR	TAPARIA		'IN30105510050246	32300	Equity share
VIMAL	CHAND	JAIN		'IN30105510065519	600	Equity share
SWETA		JAIN		'IN30105510085723	1000	Equity share
KAMLESH	DEVI	HALDANIYA		'IN30105510097584	500	Equity share
SUDHA		BOHRA		'IN30105510137143	200	Equity share
CHANDER	KISHORE	MOHINDRU		'IN30105510137369	1000	Equity share
DEVINDER	KUMAR	MANGLA		'IN30105510169745	100	Equity share
MANJU		SUKHWAL		'IN30105510172119	500	Equity share
MAHAVIR	PRASAD	JAIN		'IN30105510241697	500	Equity share
JAYPAL	SINGH	YADAV		'IN30105510256468	500	Equity share
HASAN		JAUN		'IN30105510304382	205	Equity share
PREM	SWAROOP	GUPTA		'IN30105510313978	400	Equity share
KISHAN	GOPAL	NAWAL		'IN30105510363132	200	Equity share
ASHA		MAHESHWARI		'IN30105510399369	500	Equity share
MINI		JAIN		'IN30105510406684	250	Equity share
PANKAJ		JAIN		'IN30105510428099	300	Equity share
RAJEEV		BHATIA		'IN30105510497936	100	Equity share
SANJAY		SHARMA		'IN30105510501829	100	Equity share
KAPIL	KUMAR	SHARMA		'IN30105510511650	100	Equity share
ANUSHREE		BIRLA		'IN30105510512304	1600	Equity share
PREETI		SACHDEV		'IN30105510535257	500	Equity share
SUBHASH	CHADRA	SACHDEV		'IN30105510540807	500	Equity share
MANISH		BANSIWAL		'IN30105510580404	50	Equity share
AMAN	KUMAR	AMAR		'IN30105510591962	100	Equity share
KALYANI		DEVI		'IN30105510593888	100	Equity share
SURESH	CHANDRA	SEN		'IN30105510595563	50	Equity share
MUKESH		JAIN		'IN30105510602285	500	Equity share
SANTOSH		SARDA		'IN30105510614674	100	Equity share
PIYUSH		BANSAL		'IN30105510620106	100	Equity share
VINEET		CHOUHDARY		'IN30105510625476	300	Equity share
ANURAG		MISHRA		'IN30105510634154	150	Equity share
ANURADHA		RASTOGI		'IN30105510722003	1500	Equity share
HARISH	KUMAR	SHARMA		'IN30105510794885	1000	Equity share
AMAN		BANSAL		'IN30105510799816	150	Equity share
ANIL		BANSAL		'IN30105510808398	600	Equity share
ANSHU		AGRAWAL		'IN30105510809227	2000	Equity share
RAMA		MEHTA		'IN30105510824844	3500	Equity share
SEEMA		NEB		'IN30105510826155	500	Equity share
AMAN		AGGARWAL		'IN30105510829434	100	Equity share
SHYAM	SUNDER	JAISWAL		'IN30105510830470	15	Equity share
PRATIK		TATIA		'IN30105510831028	350	Equity share
MRIDULA		MEHTA		'IN30105510855782	11	Equity share
HARSH		RANJAN		'IN30105510858973	250	Equity share
MANOJ		KUMAR		'IN30105510866641	1200	Equity share
RITU		MAHAJAN		'IN30105510875278	500	Equity share
SATISH	KUMAR	SHUKLA		'IN30105510878805	2800	Equity share
SARITA		AGRAWAL		'IN30105510881037	85	Equity share
JYOTI		KUMARI		'IN30105510883831	1000	Equity share
ZUARI	FINSERV	LIMITED		'IN30105510884971	906	Equity share

ANSHUL		GUPTA		'IN30105510886848	1000	Equity share
ASHOK		KUMAR		'IN30105510887812	294	Equity share
MAHAK		SINGHAL		'IN30105510888661	100	Equity share
PHOOLKALI		DEVI		'IN30105510891227	600	Equity share
ADITYA		VERMA		'IN30105510897767	300	Equity share
AJAY		VERMA		'IN30105510897775	300	Equity share
MUKESH	CHANDRA	MAHESHWARI		'IN30105510897871	900	Equity share
DHANWANTI		DEVI		'IN30105510899238	145	Equity share
MANOJ	KUMAR	ANDSONS		'IN30105510900409	25	Equity share
NISHA	GANESHA	SHENOY		'IN30107110027283	230	Equity share
BHARTI	C	SHAH		'IN30107110051180	100	Equity share
CHANDRAKANT	J	SHAH		'IN30107110065201	250	Equity share
MUKESH	B	SHAH		'IN30107110173832	20000	Equity share
MINA	ARUN	KAJI		'IN30107180009793	1695	Equity share
DHAVAL	K	DAVADA		'IN30107180048616	1000	Equity share
TOUCHSTONE	CAPITAL	MARKETSERVICESPVTLTD		'IN30107180050434	3500	Equity share
KULIN	C	SHAH		'IN30107180053337	700	Equity share
CHANDRAKANT	JAMNADAS	SHAH		'IN30107180060604	50	Equity share
BEVERLY	S	NAVALANI		'IN30107180067010	1000	Equity share
CHANDRAVATI	NATVARLAL	SHAH		'IN30107180067482	10000	Equity share
ASHISH	NATVARLAL	SHAH		'IN30107180067499	900	Equity share
MANJULA	B	SHETH		'IN30107180068150	680	Equity share
A	P	DESAI		'IN30108010024244	150	Equity share
S		NATARAJAN		'IN30108010084908	250	Equity share
SHYAMALA		VENKATARAMAN		'IN30108010085162	10	Equity share
D		VENKATARAMAN		'IN30108010085179	10	Equity share
R		JAGATHAMBAL		'IN30108010094083	50	Equity share
S		JAYARAMAN		'IN30108010231739	100	Equity share
RAJESH	KUMAR	JAIN		'IN30108010621412	500	Equity share
AR		DEIVANAI		'IN30108010689688	300	Equity share
L	RAVI	SANKAR		'IN30108010761355	125	Equity share
CENTRAL	BANK	OFINDIA		'IN30108013119182	250	Equity share
VISWANATHAN		NARAYANASWAMI		'IN30108013208099	1000	Equity share
BHIKAM	CHAND	CHORDIA		'IN30108013332827	250	Equity share
C	T	NATARAJAN		'IN30108013354339	1000	Equity share
N		ALAGAMMAI		'IN30108013354486	1000	Equity share
BAMA		NARAYANASWAMI		'IN30108013354568	4000	Equity share
Y		SANTHA		'IN30108013443831	100	Equity share
C	VASANTH	KUMAR		'IN30108013681699	101	Equity share
K	G	MOHANKUMAR		'IN30108013787013	100	Equity share
S	MOSES	VEDANAYAGAM		'IN30108013832807	1000	Equity share
N		RAJKUMAR		'IN30108022001990	2500	Equity share
PADMAVATHI		G		'IN30108022010857	800	Equity share
J		BALASUBRAMANIAN		'IN30108022026495	200	Equity share
R		SHANKAR		'IN30108022035367	445	Equity share
C		RENGANATHAN		'IN30108022039886	230	Equity share
A		RATHINAMALA		'IN30108022040191	500	Equity share
J		NAGENDIRAN		'IN30108022047078	250	Equity share
V		NACHIYAPPAN		'IN30108022049320	500	Equity share
SILOAM	MANUEL	TRUST		'IN30108022050197	1000	Equity share
MYTHILI		SUKUMAR		'IN30108022067284	500	Equity share
A		ANITA		'IN30108022089019	300	Equity share
RAJESH	KUMAR	JAIN		'IN30108022102338	500	Equity share
RAJENDER	KUMAR	SOMANI		'IN30108022108881	30	Equity share
P	KALPA	REDDY		'IN30108022111214	200	Equity share
C		RAVINDRAN		'IN30108022112006	500	Equity share
AR		SENTHILNATHAN		'IN30108022118947	1000	Equity share
NAVANEETHAKRISHNAN		S		'IN30108022122603	961	Equity share
P	DINESH	KUMARJAIN		'IN30108022135762	350	Equity share

RM		ADAIKKALAVAN		'IN30108022141437	270	Equity share
CHAMPALAL				'IN30108022143877	10	Equity share
S		KAMALA		'IN30108022158109	50	Equity share
KIRTI	KUMAR	BAHETI		'IN30108022161752	5000	Equity share
KRISHNA	KUMAR	BAHETI		'IN30108022161760	5000	Equity share
K	G	BAHETI		'IN30108022161786	5000	Equity share
KAPIL	KUMAR	BAHETI		'IN30108022161794	5000	Equity share
PUSHPAVALLI		MURUGAN		'IN30108022181774	3000	Equity share
R		SORNAVALLI		'IN30108022198657	2000	Equity share
V		GUNASEKARAN		'IN30108022201663	100	Equity share
N	AL	ALAGAPPAN		'IN30108022204109	1500	Equity share
K	M	FATHIMA		'IN30108022205113	6500	Equity share
K	A	KADERMOHIDEEN		'IN30108022205122	4000	Equity share
A	MOHIDEEN	ASHRAF		'IN30108022205462	4000	Equity share
K	M	ZUNAIDHA		'IN30108022205470	6500	Equity share
E	K	LINGAMURTHY		'IN30108022214930	151690	Equity share
VR	S	VASANTHA		'IN30108022228728	910	Equity share
AR		VALLIAMMAI		'IN30108022238213	250	Equity share
M		SAROJA		'IN30108022243672	50	Equity share
S	JEYASEELAN	AROCKIARAJ		'IN30108022250307	500	Equity share
VASUKI	DEVI	B		'IN30108022251816	250	Equity share
S		MURALIDHARAN		'IN30108022268049	400	Equity share
S		PUNITHA		'IN30108022269019	1125	Equity share
N		RAMANATHAN		'IN30108022269463	100	Equity share
N	M	SUNDAR		'IN30108022285158	500	Equity share
T		MANIKANDAN		'IN30108022290866	1000	Equity share
AL		THIAGARAJAN		'IN30108022317384	590	Equity share
S	MOHAMED	ISMAIL		'IN30108022323889	500	Equity share
S		KOTHANDARAMAN		'IN30108022333983	50	Equity share
KURAPATI	RAGHAVA	RAO		'IN30108022357078	500	Equity share
ABDULLA	BHOY	HASSANALLY		'IN30108022358368	25	Equity share
SHANTHA				'IN30108022372768	250	Equity share
THANGAVELU		NATARAJAN		'IN30108022375707	400	Equity share
Z	FLORENCE	MARYCHANDRODAYAM		'IN30108022397034	200	Equity share
M		PREMA		'IN30108022411212	200	Equity share
CHIGURUPATI		VARDHANI		'IN30108022422017	1800	Equity share
B		ESWARAN		'IN30108022422552	300	Equity share
P	ASHOK	KUMAR		'IN30108022429937	500	Equity share
SADGUNBEN	P	JOSHI		'IN30108022476505	1010	Equity share
R		GOVINDAKRISHNAN		'IN30108022480782	125	Equity share
M		GOPICHAND		'IN30108022483096	10	Equity share
N		VEERANAN		'IN30108022483797	600	Equity share
P	A	JOSEPH		'IN30108022493637	250	Equity share
R		KOODALARASAN		'IN30108022521964	1500	Equity share
K		BALASUBHRAMANIAN		'IN30108022550679	125	Equity share
C	S	MAHENDRAN		'IN30108022557990	100	Equity share
N	ANAND	KUMAR		'IN30108022625205	1000	Equity share
J		MAHALAKSHMI		'IN30108022653789	50	Equity share
K	M	NATARAJAN		'IN30108022664097	100	Equity share
KUNHALAVI				'IN30108022688083	42	Equity share
CHANDRASEGARA		SASTRY		'IN30108022701599	50	Equity share
S		SURIANARAYANAN		'IN30108022705562	700	Equity share
CHELLIAH	KUMAR	A		'IN30108022744022	400	Equity share
S	SANKAR	RAJ		'IN30108022749738	500	Equity share
SIVARAJAN		G		'IN30108022761422	52	Equity share
A		CHANDRAMOULI		'IN30108022768356	370	Equity share
R		MANJU		'IN30108022771740	1000	Equity share
J		BABU		'IN30108022778698	200	Equity share
V		ALAMELU		'IN30108022787986	4000	Equity share
S		MUTHU		'IN30108022818582	500	Equity share

V		VELUSAMY		'IN30108022823400	700	Equity share
ARU		RAMANATHAN		'IN30108022838737	250	Equity share
GOKULAKANNAN		S		'IN30108022838823	38	Equity share
YASH	GANGARAM	KESWANI		'IN30108022842157	2000	Equity share
I	SANJAY	DOSI		'IN30108022842622	900	Equity share
PL		THENAMMAI		'IN30108022844427	50	Equity share
S		ANITHA		'IN30108022844460	1500	Equity share
S		BALAMURUGAN		'IN30108022856299	150	Equity share
SUDAM	GANPATRAO	JAGTAP		'IN30109810001040	50	Equity share
LAXMAN	CHANDRA	GOPALPAUL		'IN30109810032575	300	Equity share
SHANKARLAL		DEVIDAN		'IN30109810039159	100	Equity share
SUHAS	GOPAL	BHAGWAT		'IN30109810045224	625	Equity share
SUNIL	GANGARAM	VANJARI		'IN30109810050419	50	Equity share
RENUKA	MURARILAL	JALAN		'IN30109810063079	250	Equity share
RAJENDRA	CHAUDAPPA	CHILA		'IN30109810070090	300	Equity share
SHARMILA		DASGUPTA		'IN30109810100273	1015	Equity share
NANALAL	MANILAL	PAREKH		'IN30109810109490	100	Equity share
SHILPA	RAMCHANDRA	PAI		'IN30109810111084	2500	Equity share
VIRENDER	KUMAR	SETHI		'IN30109810121071	600	Equity share
NEELAM		SETHI		'IN30109810122905	700	Equity share
RAHUL	J	GIRASE		'IN30109810166789	100	Equity share
ANIL	KASHINATH	ABHYANKAR		'IN30109810187269	14000	Equity share
VIRENDER	KUMAR	SETHI		'IN30109810220534	1200	Equity share
BHARTI	CHHAGANLAL	OSWAL		'IN30109810229423	1045	Equity share
SEEMA		DOKANIA		'IN30109810256199	50	Equity share
MRS	SUMITRA	MUKUNDKOLHATKAR		'IN30109810261826	50	Equity share
RAMESH	NARAYAN	PENDHARKAR		'IN30109810272904	1775	Equity share
ATRE		SULOCHANA		'IN30109810288587	1500	Equity share
GIRISH	SHANTARAM	GAIKAR		'IN30109810289121	100	Equity share
KISHORE	MADHAO	CHOURIKAR		'IN30109810311338	25	Equity share
GOPAL		PAWAR		'IN30109810325706	100	Equity share
ALOYSIUS	MARCEL	PEREIRA		'IN30109810336465	4000	Equity share
ABASAHEB	S	MAHANKAL		'IN30109810368642	30	Equity share
SUBHASH	GAJANAN	MANKAR		'IN30109810382174	500	Equity share
BHANUMATI	PRABHUDAS	MONANI		'IN30109810406954	100	Equity share
CHANDU	ARUNBHAI	PATEL		'IN30109810425394	250	Equity share
NILESH	CHAMPALAL	JAIN		'IN30109810436694	200	Equity share
PREMCHAND		CHAURASIA		'IN30109810437099	2600	Equity share
CHINUBHAI		SHAH		'IN30109810447834	100	Equity share
MULUK	PRAKASH	LAXMAN		'IN30109810454701	75	Equity share
KATRE	MAHESH	RAMESH		'IN30109810455125	100	Equity share
THUBE		CHANDRAKANT		'IN30109810464399	50	Equity share
SHILPA	SHANTANU	RAJPATHAK		'IN30109810507960	150	Equity share
BHALCHANDRA		PATIL		'IN30109810513884	200	Equity share
MAHAVIR		VORA		'IN30109810557549	300	Equity share
KAPASI	DIPAK	KUMAR		'IN30109810588177	100	Equity share
MANISHA	PURUSHOTTAM	BANDEKAR		'IN30109810592198	300	Equity share
KHAMKAR	VINAYAK	B		'IN30109810593795	400	Equity share
VARSHA	MANISH	WAGLE		'IN30109810596123	100	Equity share
PATANGE	KISHOR	JAGANNATH		'IN30109810604678	150	Equity share
DAMANIA	RADHIKA	PARAG		'IN30109810616376	100	Equity share
VINAYAK		KHADILKAR		'IN30109810618963	200	Equity share
SEEMA	NARESH	GAJWANI		'IN30109810637766	100	Equity share
PATIL	NEETA	AJAY		'IN30109810657626	1500	Equity share
VIDYA	NARAYAN	NIGADIKAR		'IN30109810658059	1000	Equity share
PANDIT	S	RAJAMANYA		'IN30109810669836	50	Equity share
NIRAWANE	PRAMOD	RAMCHANDRA		'IN30109810670352	150	Equity share
RAJKUMAR	AMBADAS	PAWAR		'IN30109810700893	100	Equity share
PRASANNA	K	BRAHME		'IN30109810717987	480	Equity share
NAYAN	RAMESHCHANDRA	JOSHI		'IN30109810721852	100	Equity share

DATTARAM	PRABHAKAR	DESAI		'IN30109810732984	100	Equity share
RUBEZ	MANEK	MISTRY		'IN30109810735722	1000	Equity share
PARIJAT		BADALA		'IN30109810747739	1000	Equity share
VAISHALI	SAMBHAJI	KARVE		'IN30109810748281	200	Equity share
ASHISH		RAJORE		'IN30109810769655	250	Equity share
VINOD	KUMAR	JAIN		'IN30109810792606	200	Equity share
VINAY	PANDURANG	GADRE		'IN30109810793828	1000	Equity share
CHANDRAKALA	RAJKUMAR	DOSHI		'IN30109810814165	625	Equity share
HIMANSHU	M	THAKKAR		'IN30109810817497	1000	Equity share
ARUNA	AMRITLAL	KATARIYA		'IN30109810830700	50	Equity share
MADHU		RAMRAKHIANI		'IN30109810832924	2000	Equity share
HIRABAI	MADHAVRAO	PATIL		'IN30109810837522	3500	Equity share
LATA	RAJENDRA	SHAH		'IN30109810840367	1250	Equity share
ASHOK		KUMAR		'IN30112715006067	1651	Equity share
BHAGAWAN	PRASAD	CHOUHDARY		'IN30112715031867	50	Equity share
NAMRATA		SAREEN		'IN30112715033848	300	Equity share
GITA	DEVI	BANG		'IN30112715065600	1635	Equity share
SANJAY	KUMAR	MAHESHWARI		'IN30112715069726	500	Equity share
PARAMOUNT	FINANCIAL	SERVICESPVTLTD		'IN30112715080416	2000	Equity share
ADITYA	YOGESH	TRIVEDI		'IN30112715081056	4400	Equity share
ABHISHEK	YOGESH	TRIVEDI		'IN30112715081089	22100	Equity share
LILLY	RICHARD	MATHIAS		'IN30112715082741	1000	Equity share
RAJNISH	SHANTIKUMAR	JAIN		'IN30112715148071	5000	Equity share
PAVAN	KUMAR	AGRAWAL		'IN30112715167279	500	Equity share
ARCHANA		SOGANI		'IN30112715167383	100	Equity share
BALKISAN		RATHI		'IN30112715172055	500	Equity share
VIPIN		AGARWAL		'IN30112715180038	3000	Equity share
REENA		VIRMANI		'IN30112715180100	10	Equity share
URMILA	LAXMAN	BODAS		'IN30112715198804	65	Equity share
GOVINDBHAI	MOHANDAS	PATEL		'IN30112715227159	500	Equity share
KANTABEN	GOVINDBHAI	PATEL		'IN30112715227191	500	Equity share
RUTIKA		SAMTANI		'IN30112715234733	1000	Equity share
NAGENDRA	D	PAI		'IN30112715240150	6955	Equity share
USHA		AGRAWAL		'IN30112715252991	250	Equity share
PRASHANTKUMAR	RASIKLAL	PARIKH		'IN30112715269635	200	Equity share
LEENA	VIKRAM	ALVA		'IN30112715278302	3300	Equity share
KAMAL	KISHORE	SURAJMALKHANDELWAL		'IN30112715278351	840	Equity share
VIVEK		TIWARI		'IN30112715279707	1000	Equity share
NIPUN	MAHENDRA	SHAH		'IN30112715287080	500	Equity share
GOPAL	KRISHAN	MISHRA		'IN30112715333159	500	Equity share
KASIMALI	F	MERCHANT		'IN30112715364018	500	Equity share
VIJAY	KUMAR	DHELIA		'IN30112715390562	500	Equity share
SMTKUNDANBEN	NARENDRA	GANDHI		'IN30112715407775	500	Equity share
PRAVINA	ASHWIN	JHAVERI		'IN30112715433760	500	Equity share
NILESH	BANSILAL	MEHTA		'IN30112715434594	10000	Equity share
SAROJ		JAIN		'IN30112715454562	250	Equity share
SUSHILA		AGRAWAL		'IN30112715479607	300	Equity share
BINA		MUCHHAL		'IN30112715505140	1000	Equity share
SUNITA		KALWANI		'IN30112715518169	500	Equity share
MANESH	SINGH	KHORANA		'IN30112715531138	200	Equity share
MANOJ	MANEKJI	DAND		'IN30112715569222	5000	Equity share
VISHVAMBHAR	NATH	AWASTHI		'IN30112715572195	270	Equity share
JIVANBHAI	ARJANBHAI	LIKHIA		'IN30112715574859	500	Equity share
PRAMOD	KUMAR	MISHRA		'IN30112715602334	100	Equity share
SEEMA		MISHRA		'IN30112715606780	200	Equity share
SUNIL	BABAN	SHINDE		'IN30112715614851	1000	Equity share
SHAIENDRA	V	SHAH		'IN30112715615539	200	Equity share
ASHA		SHAH		'IN30112715630064	432	Equity share
SHANTA		KOTHARI		'IN30112715646416	100	Equity share
NAVIN	KUMAR	GUPTA		'IN30112715648660	260	Equity share

PUSHPA		GOYAL		'IN30112715651238	100	Equity share
ANIL		DHING		'IN30112715660363	5454	Equity share
ALOK		GUPTA		'IN30112715662043	870	Equity share
RENU	DEVI	PODDAR		'IN30112715669990	1500	Equity share
MANJU		LAKHANI		'IN30112715677844	1000	Equity share
NEELAM		LAKHANI		'IN30112715677869	1800	Equity share
LAXMI	DEVI	MEENA		'IN30112715682225	100	Equity share
PRANAY	LALITKUMAR	KALE		'IN30112715700745	100	Equity share
RAJ	KUMAR	BURAD		'IN30112715701117	250	Equity share
VASANT	GANGJI	GADA		'IN30112715702048	100	Equity share
SARLA		MOHTA		'IN30112715719875	50	Equity share
SHISHIR		SHAH		'IN30112715724890	400	Equity share
RAJ	KUMAR	ANANDANI		'IN30112715735169	50	Equity share
PRITI	RAMESH	ZAVERI		'IN30112715735482	450	Equity share
VAISHALI		SHARMA		'IN30112715740710	400	Equity share
VIBHA		SHARMA		'IN30112715742596	250	Equity share
ASHOK	KUMAR	VERMA		'IN30112715743950	921	Equity share
MITA		GUPTA		'IN30112715745409	5	Equity share
JAWAHAR	LAL	KATARIA		'IN30112715746356	2500	Equity share
ANISH	S	DUTIA		'IN30112715751152	500	Equity share
NILESH	VALLABHBHAI	MANGUKIA		'IN30112715761206	230	Equity share
MEETA		JAIN		'IN30112715771766	481	Equity share
BABU	LAL	DANGAYACH		'IN30112715779073	551	Equity share
GYANENDER		KUMAR		'IN30112715782852	2346	Equity share
ANIL	KUMAR	TANDON		'IN30112715785221	500	Equity share
KALAVATI	CHANDRAKANT	AMRITKAR		'IN30112715794474	20	Equity share
ANIL	KUMAR	JAIN		'IN30112715802621	100	Equity share
BRIJ	MOHAN	BAHETI		'IN30112715814024	1180	Equity share
ANAND	KUMAR	BANG		'IN30112715815757	1000	Equity share
PIYUSH		PARIKH		'IN30112715816102	100	Equity share
ZAVERBEN	MEGHJI	CHHEDA		'IN30112715827527	2000	Equity share
VIJAY	KUMAR	SHARMA		'IN30112715830320	1900	Equity share
MEETA		JAIN		'IN30112715842488	5333333	Equity share
RAVIKIRAN	YASHAWANT	BULBULE		'IN30112715844439	200	Equity share
KAPURI		PURWAR		'IN30112715844502	500	Equity share
VARGHESE		MATHEW		'IN30112715846770	500	Equity share
M		SHANTAKUMAR		'IN30112715850050	1000	Equity share
SHIV	KUMAR	SHARMA		'IN30112715882302	100	Equity share
MUDIT		JAIN		'IN30112715889623	4079275	Equity share
RAJIV	KUMAR	DHINGRA		'IN30112715890356	500	Equity share
DURGA	DEVI	BAHETI		'IN30112715892315	1680	Equity share
RATAN		AGARWAL		'IN30112715894146	525	Equity share
SAVITRI	S	JESRANI		'IN30112715900213	300	Equity share
ABDUL	GAFOOR	ABDULRAZAK		'IN30112715913316	1030	Equity share
ADESH	CHANDER	BEHL		'IN30112715934882	250	Equity share
DAMYANTI		RATHI		'IN30112715947135	500	Equity share
SUNIL	KUMAR	LUNKER		'IN30112715967736	2670	Equity share
SUDHEER	KUMAR	JAIN		'IN30112715968938	150	Equity share
LATA	KAMAL	GUPTA		'IN30112715970151	15	Equity share
AMRENDRA		SINGH		'IN30112715976408	200	Equity share
BRIJ	KISHAN	GUJRATI		'IN30112715982701	300	Equity share
LILADHAR	KANJI	GAJRA		'IN30112716000904	391	Equity share
ASHOK	MOHANLAL	SHAH		'IN30112716011377	200	Equity share
MEHTA	JAYSHREE	RAJESH		'IN30112716015239	730	Equity share
RAJESH	VADILAL	MEHTA		'IN30112716027040	420	Equity share
RASIKBHAI	K	MODI		'IN30112716062465	1160	Equity share
LOKESHWAR		PRASAD		'IN30112716068034	1000	Equity share
VINOD	KUMAR	VISHIN		'IN30112716070955	50	Equity share
SHASHIKUMAR	RAMRAO	DESHMUKH		'IN30112716074443	5205	Equity share
TEJ	KRISHEN	PANDIT		'IN30112716077052	1200	Equity share

HEBE	FINANCIAL	SERVICESPVTLTD		'IN30112716136684	50	Equity share
SUDHIR		DAIWATKAR		'IN30112716164514	500	Equity share
MANISH		BAJAJ		'IN30112716164523	151	Equity share
JAYSHRI		JANNAWAR		'IN30112716176179	150	Equity share
NAVEEN		MAHESHWARI		'IN30112716200828	1000	Equity share
LILADHAR	BENIPRASAD	JAJODIA		'IN30112716212673	1030	Equity share
NIKESHA	RAJENDRA	BHOSALE		'IN30112716222544	50	Equity share
RAKESH		AGARWAL		'IN30112716232998	5000	Equity share
DINDAYAL		AGRAWAL		'IN30112716248832	1000	Equity share
RADHIKA		BHARDWAJ		'IN30112716319788	300	Equity share
VINAY	SHREE	SURANA		'IN30112716325694	500	Equity share
ANJALI	DHANANJAY	TELANG		'IN30112716333975	200	Equity share
ASUDAMAL		JASUJA		'IN30112716355110	145	Equity share
FAROK	JIMI	GUZDAR		'IN30112716416689	80	Equity share
MAYA		KHANDELWAL		'IN30112716466833	500	Equity share
PURVEZ	KERSI	GANDHI		'IN30112716483272	400	Equity share
PUSHPA		BOLE		'IN30112716490517	10570	Equity share
FIRDAUS	JEHANGIR	MISTRY		'IN30112716554674	345	Equity share
MEHENDALE	SHALINI	SHARAD		'IN30112716567933	1000	Equity share
MANISH		BAGRI		'IN30112716595307	1000	Equity share
KIRTIDA	P	BHAMWALA		'IN30112716625205	560	Equity share
DAXESH	DIVYAKANT	PATEL		'IN30112716636447	25	Equity share
TEJRAJ	M	BAMBOLI		'IN30112716641744	1000	Equity share
PRADNYA		HAMBARDE		'IN30112716642615	7100	Equity share
DEO	SEWAK	SINGH		'IN30112716650176	200	Equity share
NAMITA		SRIVASTAVA		'IN30112716653359	801	Equity share
BHAVANA	ROHIT	KOTHARI		'IN30112716672034	3000	Equity share
JOSHI	SANJEEV	VISHWANATH		'IN30112716695425	340	Equity share
SURESH	BABURAO	KHANORKAR		'IN30112716717933	30	Equity share
MODI	URMILABEN	KANCHANLAL		'IN30112716719435	200	Equity share
SMITA	SURESHRAO	KHANORKAR		'IN30112716732743	200	Equity share
MANIRAM	A	GAKRE		'IN30112716741220	400	Equity share
NAVINCHANDRA	THAKORLAL	MODI		'IN30112716745754	2000	Equity share
KAMAL	SHAPUR	MASTER		'IN30112716757595	350	Equity share
GOPAL	KUMAR	LALA		'IN30112716785197	1000	Equity share
VIJAY	KUMAR	GANDOTRA		'IN30112716834994	90	Equity share
SAMRAT	SINGH	KACHHWAHA		'IN30112716856485	100	Equity share
DINANATH	RADHESHYAM	JAISWAL		'IN30112716868263	50	Equity share
RAJIV	CHANDRAKANT	SHAH		'IN30112716952942	100	Equity share
SAURAV		KUMAR		'IN30112716974152	250	Equity share
ASHOK		GUPTA		'IN30112716980398	785	Equity share
M	N	SATHYAPRASAD		'IN30113510449937	100	Equity share
B	L	KISHORE		'IN30113510482035	1000	Equity share
S	RAJASHEKAR	ARADHYA		'IN30113510678968	10	Equity share
ANIL	KAMATH	G		'IN30113513247217	500	Equity share
PUSHPABAI				'IN30113513970221	190	Equity share
S	RAMESH	BABU		'IN30113526023910	500	Equity share
DR	RAVIVARMA	ALVAM		'IN30113526037275	2000	Equity share
SHANKAR		K		'IN30113526048090	325	Equity share
KRISHNAN		RAJAN		'IN30113526063968	1500	Equity share
NITHIN	PANDITH	MN		'IN30113526071984	1000	Equity share
VEENA		KARNE		'IN30113526074991	500	Equity share
MEERA	J	HOLLA		'IN30113526078953	500	Equity share
DR	R	SHIVASHANKAR		'IN30113526137644	670	Equity share
CHANDRIKA		MALLYA		'IN30113526140322	100	Equity share
BHARATH	KUMAR	D		'IN30113526145685	5	Equity share
T	ABDUL	HAMEED		'IN30113526155076	100	Equity share
DINESH		SHET		'IN30113526189898	20	Equity share
NEHA	NEELES	KULKARNI		'IN30113526195833	100	Equity share
KAMALABAI				'IN30113526197929	1000	Equity share

K	DINESH	HANDE		'IN30113526204208	50	Equity share
CHANDRASHEKAR		K		'IN30113526208113	500	Equity share
DR	PARVATI	VBHAT		'IN30113526289162	1000	Equity share
NARESH	ASHAKARAN	BOTHRA		'IN30113526301113	500	Equity share
C		VARALAKSHMI		'IN30113526332073	500	Equity share
M	SURESH	KAMATH		'IN30113526338776	50	Equity share
S	SATISH	SHENOY		'IN30113526343313	850	Equity share
PRAVINCHANDRA	C	SHAH		'IN30113526362403	4000	Equity share
NIRMALABAI		ASUNDI		'IN30113526370413	2	Equity share
MADHAV	R	HONNATTI		'IN30113526375379	500	Equity share
H	V	ANJALISHAMANNA		'IN30113526396197	1000	Equity share
GOVINDA		BHAT		'IN30113526414730	200	Equity share
DHIRENDRA		KUMAR		'IN30113526442856	10	Equity share
R		RAGHU		'IN30113526466494	1675	Equity share
SUNANDA	GAJANANA	RAO		'IN30113526475320	90	Equity share
RAJEEV		PATIL		'IN30113526486640	1000	Equity share
RAJENDRAKUMAR		BETALA		'IN30113526506354	52777	Equity share
ALMEIDA	LEO	SUNDEEP		'IN30113526553645	60	Equity share
HANUMANTH	VAMAN	BHAKTA		'IN30113526561016	5285	Equity share
RAJENDRAKUMAR		SHIRODKAR		'IN30113526569467	1500	Equity share
KASHINATH	G	BHAKTA		'IN30113526577555	500	Equity share
NANDKISHORE		BOOB		'IN30113526578089	500	Equity share
RANGANATH		BOOB		'IN30113526579709	400	Equity share
MURLIDHAR	BOOB	HUF		'IN30113526596889	400	Equity share
PURUSHOTTAM		CHINDAK		'IN30113526608246	2000	Equity share
B	SATHISH	SHENOY		'IN30113526609599	250	Equity share
SURYA	RATAN	MALOO		'IN30113526612423	600	Equity share
GAURAV	K	SHAH		'IN30113526615906	1000	Equity share
K		MANJUNATH		'IN30113526624685	1150	Equity share
SHANMUKHAPPA	A	ANGADI		'IN30113526632966	1500	Equity share
BALA		SUBRAMANYA		'IN30113526647073	400	Equity share
ABDUL		RASHEED		'IN30113526658005	300	Equity share
AJIT	V	KULKARNI		'IN30113526681132	4	Equity share
APPASAHEB	DHARMAPPA	CHAUGULE		'IN30113526687120	680	Equity share
B	G	JAYANTHIKUMARI		'IN30113526695017	100	Equity share
SUMAN		DAGA		'IN30113526697184	450	Equity share
SADHNA		SINGHAL		'IN30113526711232	100	Equity share
LALITHA	S	SHENOY		'IN30113526726287	870	Equity share
BASAVARAJ	BHIMAPPA	PAGAD		'IN30113526745152	100	Equity share
BADIADKA		GOVINDARAJ		'IN30113526751502	50	Equity share
MOHANA				'IN30113526764650	885	Equity share
SULOCHANA		DHARMAPPA		'IN30113526766016	200	Equity share
R	V	HEMA		'IN30113526783509	500	Equity share
K	MEERA	PRABHU		'IN30113526791842	200	Equity share
ARAVIND	KUMAR	VALLAMKONDU		'IN30113526798379	200	Equity share
NETHRA	H	S		'IN30113526800884	200	Equity share
ARUN	ATMARAM	ULMAN		'IN30113526801965	100	Equity share
H	RUKMINI	BAIKAMATH		'IN30113526809064	240	Equity share
NARASIMHA		REDDY		'IN30113526816553	40	Equity share
SOHANLAL		DAGA		'IN30113526824150	4800	Equity share
K	JAGADISH	UHEGDE		'IN30113526825409	50	Equity share
MEGHAJAJ	GHANSIMAL	BETALA		'IN30113526831375	27777	Equity share
RAHUL	GAUTAMCHAND	DAGA		'IN30113526838897	6289	Equity share
CHITRA	V	PRABHU		'IN30113526841908	145	Equity share
MAMATHA	A	MALLYA		'IN30113526850070	100	Equity share
MANISH		GOYAL		'IN30113526850578	200	Equity share
K	RAMADAS	RAO		'IN30113526851267	500	Equity share
H	VISHNUMURTHY	KAMATH		'IN30113526851904	560	Equity share
RAJENDRA	BHARAMAPPA	GUMAJA		'IN30113526878368	450	Equity share
HARIPRASAD		SHETTY		'IN30113526879301	100	Equity share

B	S	PRAKASH		'IN30113526879906	300	Equity share
GAYATHRI		K		'IN30113526882411	200	Equity share
PRECIELLA	S	ALMEIDA		'IN30113526890567	500	Equity share
SURESH	SHANKAR	SHINDE		'IN30113526901931	100	Equity share
UPPALUR		RAMADEVI		'IN30113526909169	100	Equity share
LORNA	GLADYS	FERNANDES		'IN30113526912488	50	Equity share
GEETHA		THAKORE		'IN30113526921663	1000	Equity share
RAJESH		GUPTA		'IN30114310007151	150	Equity share
YOGINDER	SINGH	THAKUR		'IN30114310036408	100	Equity share
PRABHA		GARG		'IN30114310050437	100	Equity share
SNEH		LATA		'IN30114310067264	500	Equity share
SHANTI		AGGARWAL		'IN30114310080216	100	Equity share
NIRMAL		GUPTA		'IN30114310085746	50	Equity share
MANDEEP		SINGH		'IN30114310087973	185	Equity share
ABHA		AGARWAL		'IN30114310097858	500	Equity share
KULWINDER	JIT	SINGH		'IN30114310101573	100	Equity share
BAL	KRISHAN	GARG		'IN30114310112317	100	Equity share
DARSHAN	SINGH	DHINDSA		'IN30114310115554	500	Equity share
SHAM	LAL	MITTAL		'IN30114310116885	55	Equity share
SUREKHA		SHARMA		'IN30114310123842	100	Equity share
VANDANA		SEHGAL		'IN30114310125314	490	Equity share
DEEPAK		VASWANI		'IN30114310165285	1000	Equity share
SAURABH	VIJAY	BHAT		'IN30114310166706	5650	Equity share
INDU		GARG		'IN30114310167885	150	Equity share
D	R	SHARMADHANIRAM		'IN30114310194775	1000	Equity share
MEENAXI	ANAND	CHAUDHRY		'IN30114310208172	200	Equity share
SOHAN	LAL	GOEL		'IN30114310209942	400	Equity share
KAMLESH		GOEL		'IN30114310210038	200	Equity share
KRANTI		CHAUDHARY		'IN30114310216356	300	Equity share
RAKHI		MITTAL		'IN30114310219613	500	Equity share
ANIL		SHARMA		'IN30114310300955	400	Equity share
SHILPA		MITTAL		'IN30114310331057	100	Equity share
TAPUSHI		SEHGAL		'IN30114310343365	1000	Equity share
SANJIV		KUMAR		'IN30114310355938	30	Equity share
MALA		DEVI		'IN30114310380323	100	Equity share
SUSHIL		KUMAR		'IN30114310387870	110	Equity share
PARDEEP		AGGARWAL		'IN30114310398902	150	Equity share
SEEMA		VARMA		'IN30114310427899	300	Equity share
BAIJ		NATH		'IN30114310429902	8	Equity share
VIKAS		BHATIA		'IN30114310438937	2000	Equity share
RAJNISH		BATTA		'IN30114310443147	200	Equity share
RAJESH		SHARMA		'IN30114310460864	100	Equity share
AJAY	KUMAR	SARAN		'IN30114310479406	200	Equity share
SANJAY	KUMAR	JAIN		'IN30114310484469	100	Equity share
PARVEEN		GOYAL		'IN30114310497369	100	Equity share
RAJENDER	KUMAR	TANEJA		'IN30114310509162	500	Equity share
DAVINDER	KAUR	BAJAJ		'IN30114310521973	50	Equity share
SUBHASH	CHANDER	KHANNA		'IN30114310525024	100	Equity share
VIVEK		TREHAN		'IN30114310592035	100	Equity share
TARA	CHAND	AGGARWAL		'IN30114310595875	150	Equity share
BINA		RANI		'IN30114310603083	200	Equity share
DUSHYANT		KUMAR		'IN30114310628198	250	Equity share
KULBHUSHAN		DEEWAN		'IN30114310631740	5000	Equity share
POOJA		TANEJA		'IN30114310659579	1000	Equity share
GURJEET		SINGH		'IN30114310672576	250	Equity share
DINERO	PROPBUILD	PRIVATELIMITED		'IN30114310674643	10100	Equity share
HARISH		SHARMA		'IN30114310694450	36	Equity share
UDAY		SINGH		'IN30114310745980	10	Equity share
ASHOK	KUMAR	CHUGH		'IN30114310759542	300	Equity share
SUBHASH		BINDLISH		'IN30114310766257	100	Equity share

RAGHUNATHACHARI		RAMAKRISHNAN		'IN30114310777384	600	Equity share
MANISH		BHANDARI		'IN30114310780363	1	Equity share
NAMERITA		KHANNA		'IN30114310789916	50	Equity share
DEVI		DAYAL		'IN30114310805123	200	Equity share
MANISH		KUMAR		'IN30114310806886	100	Equity share
RAMESH	CHANDER	RAINA		'IN30114310811185	150	Equity share
SUMAN		MEHTA		'IN30114310819829	700	Equity share
KIRAN		SINGAL		'IN30114310821567	50	Equity share
MALA		BATRA		'IN30114310824449	50	Equity share
MANOJ		KUMAR		'IN30114310825632	200	Equity share
VINOD		ABROL		'IN30114310827459	100	Equity share
RAKESH	KUMAR	AGGARWAL		'IN30114310829356	100	Equity share
R		SANKARANARAYANAN		'IN30114310829832	1000	Equity share
MOHAMMAD		ESA		'IN30114310842798	300	Equity share
PIYUSH		CHOPRA		'IN30114310843240	210	Equity share
BHAGWAT	SWAROOP	GANGAL		'IN30114310869598	200	Equity share
HEMALI	MITESH	PUJARA		'IN30114310875002	50	Equity share
SURENDER	PAL	NARANG		'IN30114310876416	500	Equity share
NITIN		SIKKA		'IN30114310893101	100	Equity share
ALKA		SINGLA		'IN30114310899326	28000	Equity share
GANDHI	DIPSHA	FORAM		'IN30114310899877	190	Equity share
ANJU		GUPTA		'IN30114310910445	600	Equity share
ANKUSH		GUPTA		'IN30114310921162	100	Equity share
RAKESH	KUMAR	SPATNI		'IN30114310925161	5000	Equity share
SHAKUNTALA		BANSAL		'IN30114310932337	400	Equity share
BAL	KRISHAN	MITTAL		'IN30114310936871	7000	Equity share
DIVYA	KUMAR	KABRA		'IN30114310945930	150	Equity share
MUNISH		LADDA		'IN30114310958678	200	Equity share
VINIT	ISHWARBHAI	SHAH		'IN30114310999917	86	Equity share
MAJOR	PINTO	PANDIT		'IN30114311009923	300	Equity share
SANTOSH		KUMARI		'IN30114311031925	100	Equity share
VIJAY		GUPTA		'IN30114311038550	250	Equity share
GARGI	VINOD	ABROL		'IN30114311048051	25	Equity share
VINOD	KUMAR	ARORA		'IN30114311049739	200	Equity share
MANOJ		PARWAL		'IN30114311067049	101	Equity share
PRAMOD	KUMAR	AGARWAL		'IN30114311119528	50	Equity share
NARINDER		CHUGH		'IN30114311124190	25	Equity share
BINOD	KUMAR	SHAW		'IN30114311126816	4177	Equity share
GANDHI	FORAM	M		'IN30114311133794	190	Equity share
ANUPAM	K	GARG		'IN30114311172716	80	Equity share
APUL		KABRA		'IN30114311186561	50	Equity share
SUBHASH	KUMAR	TREHAN		'IN30114311198604	500	Equity share
KRISHAN	CHAND	THAKUR		'IN30114311206517	1000	Equity share
AMRIT	SINGH	ALGH		'IN30114311211241	4400	Equity share
DINESH		LUTHRA		'IN30114311215865	100	Equity share
SUNANDA		GANGULI		'IN30114311217125	500	Equity share
VIMAL		KANT		'IN30114311239204	347	Equity share
SHASHI		GUPTA		'IN30114311245959	500	Equity share
SUNIL		AGARWAL		'IN30114311257314	200	Equity share
SAROJ	BALA	ARORA		'IN30114311258202	500	Equity share
SUBHASH	CHANDRA	GUPTAHUF		'IN30114311258260	2500	Equity share
MAHINDER	PAL	AHUJA		'IN30114311258489	500	Equity share
KANTA				'IN30114311260372	300	Equity share
HITESH	ASHOKBHAI	SHAH		'IN30114311267886	350	Equity share
ASHOKKUMAR	MATHURDAS	SHAH		'IN30114311271359	700	Equity share
SUSHAMA	CHANDRAKANT	DEO		'IN30114311285853	105	Equity share
JITENDRA	PRAKASH	ASRANI		'IN30114311289107	750	Equity share
AKASH		BAJAJ		'IN30114311290264	100	Equity share
NAYANKUMAR	JIVRAJBHAI	MANDAVIYA		'IN30114311291152	300	Equity share
RAVI	KUMAR	AGGARWAL		'IN30114311296403	350	Equity share

O	P	AGARWAL		'IN30114311299251	500	Equity share
SITA		DEVI		'IN30114311301778	500	Equity share
GEETIKA		MANCHANDA		'IN30114311303347	100	Equity share
RIDHI		KAPUR		'IN30114311305336	1000	Equity share
NITYANANDA		SAHA		'IN30114311307821	100	Equity share
VRUSHALI	PANKAJ	JAJOO		'IN30114311315379	134	Equity share
KUSHAL		BHANDARY		'IN30114311316915	12400	Equity share
ASHWANI	KUMAR	GARG		'IN30114311320899	200	Equity share
MANJU		KALRA		'IN30114311331467	2000	Equity share
CHANDER		SHEKHAR		'IN30114311336088	100	Equity share
RAJAT		GUPTA		'IN30114311338753	100	Equity share
SHRISHTI		JAIN		'IN30114311346432	200	Equity share
URMIL		AGGARWAL		'IN30114311355739	200	Equity share
KAMLESH		DHAWAN		'IN30114311357861	3	Equity share
SUNITA		AGARWAL		'IN30114311357982	50	Equity share
GURDEEP		KAUR		'IN30114311373417	200	Equity share
MANOJ		MALHOTRA		'IN30114311381732	2910	Equity share
ROHIT	JAIN	HUF		'IN30114311387753	801	Equity share
S	KALI	PRASAD		'IN30114311402798	50	Equity share
RAJ	KUMAR	KHEMKA		'IN30114311403475	300	Equity share
BALDEV	SINGH	WALIA		'IN30114311411170	145	Equity share
VISHAKHA	VIJAY	PANDIT		'IN30114311414935	100	Equity share
SHREEYAK		JAIN		'IN30114311418995	50	Equity share
KIRAN	DEVI	MAHESHWARI		'IN30114311421687	500	Equity share
ANJANA		SINHA		'IN30114311442221	1000	Equity share
JAGDISH		SINGH		'IN30114311443747	50	Equity share
MOHAMMED		TAQUI		'IN30114311451747	200	Equity share
PRATEEK		SETHI		'IN30114311452539	100	Equity share
RAJIV	KUMAR	AHUJA		'IN30114311456671	670	Equity share
RAMANLAL	BALURAM	MAKWANA		'IN30114311456972	75	Equity share
RAJ	KUMAR	ARORA		'IN30114311459251	100	Equity share
RAJESH	GUPTA	HUF		'IN30114311461280	600	Equity share
JATINDER		KUMAR		'IN30114311467712	200	Equity share
BIMLA		DEVI		'IN30114311469851	100	Equity share
RADHIKA		SOOD		'IN30114311483443	25	Equity share
BAL	MUKAND	JAIN		'IN30114311484624	100	Equity share
GOHIL	INDIRABA	GAMBHIRSINH		'IN30114311494683	150	Equity share
MADAN	GOPAL	AGGARWAL		'IN30114311499420	25	Equity share
CHANDRA	KUMAR	RAKHECHA		'IN30114311506491	25	Equity share
DINESH		PAREKH		'IN30114311516918	100	Equity share
AMRINDER		SINGH		'IN30114311517308	200	Equity share
AVIRAL		MANGAL		'IN30114311530733	200	Equity share
SANJEEV		KUMAR		'IN30114311532186	6840	Equity share
RANJIT	SINGH	BILKHU		'IN30114311550009	25	Equity share
SURENDRA	KUMAR	GUPTA		'IN30114311551288	500	Equity share
RAM	NIWAS	GOEL		'IN30114311559549	900	Equity share
KANTIBHAI	CHATURDAS	PRAJAPATI		'IN30114311561824	170	Equity share
HARISH		KUMAR		'IN30114311573709	50	Equity share
SHASHIKALA	KAMLESHKUMAR	SOMANI		'IN30114311578300	1000	Equity share
DOLLY	KAMLESHKUMAR	SOMANI		'IN30114311578334	9000	Equity share
RAKESH	KUMAR	PATNIHUF		'IN30114311578527	5000	Equity share
JAIN	NITESH	NARENDRAKUMAR		'IN30114311580933	200	Equity share
NARENDRA	MANGILAL	JAIN		'IN30114311581459	600	Equity share
HARVINDER	PAL	SINGHKOHLI		'IN30114311588704	10	Equity share
HARSHDEEPSINHJI		RATHOD		'IN30114311590055	191	Equity share
SATINDER	KUMAR	GOEL		'IN30114311593088	15	Equity share
MADAN	LAL	SHARMA		'IN30114311593140	1000	Equity share
SURINDER		KUMAR		'IN30114311593748	200	Equity share
ASHOK	KUMAR	SHARMA		'IN30114311594953	150	Equity share
PRACHI		SEHGAL		'IN30114311600086	2000	Equity share

KRISHEN	JAGDISH	PARMAR		'IN30114311602258	500	Equity share
ROSHANI		KAUSHAL		'IN30114311614868	100	Equity share
JASHODA	DEVI	BANG		'IN30114311616592	50	Equity share
SONALI	ANKIT	PAREKH		'IN30114311618150	200	Equity share
SANDEEP		DEWAN		'IN30114311622429	1000	Equity share
JAGBIR		SINGH		'IN30114311629709	300	Equity share
ROHIT		BASRA		'IN30114311630244	550	Equity share
AMEET		GANGULY		'IN30114311643883	70	Equity share
ZIA	UDDIN	KHAN		'IN30114311662046	200	Equity share
ASHA		MAMGAIN		'IN30114311664332	200	Equity share
RAJINDER		SINGH		'IN30114311665438	500	Equity share
MAHAVIR		SINGH		'IN30114311668899	520	Equity share
DARSHAN		LAL		'IN30114311671935	300	Equity share
AMIT		MITTAL		'IN30114311677304	300	Equity share
KULWANT		SINGH		'IN30114311690613	150	Equity share
RAVINDER		SINGH		'IN30114311694830	5000	Equity share
NARINDER		KUMAR		'IN30114311712756	100	Equity share
ANIL	KUMAR	BHUTANI		'IN30114311750524	100	Equity share
PATEL	HASMUKHBHAI	HARGOVINDDAS		'IN30114311759239	200	Equity share
GURMIT	SINGH	BAIDWAN		'IN30114311777130	14446	Equity share
PAWAN		GUPTA		'IN30114311779123	400	Equity share
VIJAY	KUMAR	HUF		'IN30114311789497	100	Equity share
SATISH		KUMAR		'IN30114311794735	600	Equity share
RAJ		KUMAR		'IN30114311796066	100	Equity share
RAM		BINAY		'IN30114311823305	76	Equity share
SEEMA		RANI		'IN30114311825702	1000	Equity share
SUSHMA		RANI		'IN30114311833893	100	Equity share
SANDEEP		AGGARWAL		'IN30114311847319	50	Equity share
LALITA	DEVI	SONI		'IN30114311848774	50	Equity share
NISHITA		PODDAR		'IN30114311849943	500	Equity share
RUCHI		KESHARWANI		'IN30114311851995	200	Equity share
VINITA		SABARWAL		'IN30114311852842	158	Equity share
ROOMY		SAXENA		'IN30114311859115	2000	Equity share
PRAHLAD	MAGANLAL	JADAV		'IN30114311877325	200	Equity share
ANJESH		KUMAR		'IN30114311889686	305	Equity share
MUTTAQEEEN		HAIDER		'IN30114311892617	13	Equity share
VISHNU	KUMAR	AGRAWAL		'IN30114311893701	8500	Equity share
SARALA		AGARWAL		'IN30114311893816	500	Equity share
GUDIPATI		MOUNIKA		'IN30114311898693	100	Equity share
SUDHIR	JANARDAN	TANDEL		'IN30114311903565	100	Equity share
RAM	SWAROOP	MANGAL		'IN30114311905892	150	Equity share
RAKESH		KUMAR		'IN30114311915413	250	Equity share
RAJINDER	KUMAR	HUF		'IN30114311917634	1000	Equity share
KULDIP		GUPTA		'IN30114311921551	100	Equity share
KISHAN	CHAND	TANEJA		'IN30114311936604	100	Equity share
RAHUL		BADJATYA		'IN30114311938614	600	Equity share
AAYUSH		KAMBOJ		'IN30114311940615	100	Equity share
TEKRAM		HOODA		'IN30114311962148	50	Equity share
PATEL	DHRUMIL	SURESHBHAI		'IN30114311963403	500	Equity share
SANTOSH		PANDEY		'IN30114311975545	50	Equity share
JIGNABEN	NARANBHAI	PRAJAPATI		'IN30114311979934	1500	Equity share
RICHA		MISHRA		'IN30114311981509	50	Equity share
NARESHKUMAR	VASUDEVBHAI	GOR		'IN30114311990278	500	Equity share
DIPAK		KARMAKAR		'IN30114311990807	500	Equity share
GAYATRI		GUPTA		'IN30114311991002	500	Equity share
SANJAY		AGARWAL		'IN30114311993619	1500	Equity share
ANKAJ		ARORA		'IN30114312037268	200	Equity share
HARI	PRAKASH	GUPTA		'IN30114312037838	200	Equity share
SEEMA		AGRAWAL		'IN30114312042950	1000	Equity share
RADHEY	SHYAM	VERMA		'IN30114312050546	5	Equity share

NIKAM	JEEVAN	B		'IN30114312055884	45	Equity share
ANJU	KUMARI	MAHTO		'IN30114312058413	1	Equity share
CHANDER		PRAKASH		'IN30114312063088	150	Equity share
BHAGAT	RAM	HANDA		'IN30114312067396	64	Equity share
DURGADAS	EKNATH	KOLI		'IN30114312071594	10	Equity share
DAVENDRA		SINGH		'IN30114312079759	100	Equity share
KARTIKEY				'IN30114312081472	180	Equity share
SAPNA		RANI		'IN30114312083600	1	Equity share
SWETA				'IN30114312100496	150	Equity share
KIRAN		BALA		'IN30114312113859	1000	Equity share
HARI		OM		'IN30114312122185	200	Equity share
KARAN		TALWAR		'IN30114312141654	100	Equity share
RAJESH				'IN30114312149255	250	Equity share
RAVINDRA	KUMAR	GUPTA		'IN30114312154658	500	Equity share
SACHIN		MITTAL		'IN30114312159404	200	Equity share
PATEL	GEETA	ATULKUMAR		'IN30114312162963	60	Equity share
MAHESH		BHUTRA		'IN30114312163798	200	Equity share
LAXMI		RANI		'IN30114312204263	100	Equity share
RAJIVKUMAR		PRAJAPATI		'IN30114312214050	500	Equity share
BHARTI		GROVER		'IN30114312224996	200	Equity share
PARIDHI		AGGARWAL		'IN30114312302154	50	Equity share
PRACHI	ASHISH	BHAGWAT		'IN30114312318639	10	Equity share
RAJESHRI	KAUSHAL	AGRAVAL		'IN30114312356579	10	Equity share
LOKESH		TEWARI		'IN30114312367305	200	Equity share
ANITA	RAMAKANT	GUPTA		'IN30114312394435	100	Equity share
PRAJAPATI		AMIBEN		'IN30114312407140	1100	Equity share
VINAY		JAIN		'IN30114312408744	400	Equity share
MOHANLAL		MITRA		'IN30114312410993	500	Equity share
HIRA		SINGH		'IN30114312411476	500	Equity share
PRIYA		MITTAL		'IN30114312438351	190	Equity share
VORA	NISCHAL	NITINBHAIHUF		'IN30114312447401	750	Equity share
VIJAY	SINGH	THAPA		'IN30114312478901	86	Equity share
VIJENDRA		SINGH		'IN30114312543194	15	Equity share
RAKESH	V	JAIN		'IN30115112009101	100	Equity share
LAXMIBEN	LALJI	HEMANI		'IN30115112013237	400	Equity share
LAXMI	KANT	SHARMA		'IN30115112039124	500	Equity share
LEENA		SONI		'IN30115112040106	100	Equity share
ROHIT		KHAITAN		'IN30115112076522	6000	Equity share
PRAVIN	DEVRAJ	SHAH		'IN30115112083072	250	Equity share
SHITAL	DEVANG	JHAVERI		'IN30115112085732	5000	Equity share
DEVANG	KISHORBHAI	JHAVERI		'IN30115112085773	1000	Equity share
SHAH	NARENDRAKUMAR	KANTILAL		'IN30115112096760	50	Equity share
NEVILLE	NOSHIR	DARUVALA		'IN30115112108845	5000	Equity share
SUDHA		RANGARAJAN		'IN30115112113086	10	Equity share
SHITAL	D	PATRAVALI		'IN30115112113168	5000	Equity share
GULZAR	S	PUNJANI		'IN30115112132790	2358	Equity share
SUREKHA	VIJAY	TILEKAR		'IN30115112152988	200	Equity share
DIPALI	TEJAS	PATEL		'IN30115112164170	28268	Equity share
TEJAS	GAUTAMBHAI	PATEL		'IN30115112164231	5029	Equity share
MANOHARMAL		JAIN		'IN30115112190327	700	Equity share
MALEK	S	PUNJANI		'IN30115112191119	1572	Equity share
NIRMALA		FURTADO		'IN30115112201490	200	Equity share
MEENA		JHANWAR		'IN30115112219385	5000	Equity share
DUSHYANTKUMAR		SHAH		'IN30115112219754	250	Equity share
NARENDRA	PARMANAND	LAVINGIA		'IN30115112245732	4020	Equity share
KRISHNA	KUMAR	SINGHAL		'IN30115112264719	100	Equity share
ASHWINKUMAR	MANUBHAI	PATEL		'IN30115112300382	8435	Equity share
MEENA	NATWARLAL	PANCHAL		'IN30115112303840	250	Equity share
AMITABH		GUPTA		'IN30115112315386	888333	Equity share
AMITABH		GUPTA		'IN30115112315940	50000	Equity share

MAKARAND	UPENDRA	VAIDYA		'IN30115112320914	1000	Equity share
ANURAG		AGRAWAL		'IN30115112343411	375	Equity share
ASHA	AJAY	CHOKSHI		'IN30115112369270	1020	Equity share
V		NARASIMHAN		'IN30115112369288	150	Equity share
BINDIYA	VIJAYAPRASAD	WARTY		'IN30115112371432	500	Equity share
KAMALABEN	ARVINDKUMAR	SHAH		'IN30115112371971	1000	Equity share
KAMALKANT		KESWANI		'IN30115112372329	16500	Equity share
VITHOBA	GOPAL	SHETTI		'IN30115112382087	10	Equity share
DINESH	KANJI	ANAM		'IN30115112426489	100	Equity share
PRIYANKA		NAGWAN		'IN30115112441525	2000	Equity share
SARASWATI		KESWANI		'IN30115112447629	15000	Equity share
VIVEK		GUPTA		'IN30115112449173	1000	Equity share
PUSHPA		AGGARWAL		'IN30115112450368	2000	Equity share
BALKRISHNA	R	JHUNJHUNWALA		'IN30115112461522	1000	Equity share
PRADIP	A	MEHTA		'IN30115112475219	750	Equity share
SANJIV	SURENDRABHAI	SHAH		'IN30115112498212	1222	Equity share
RITA	SANJIV	SHAH		'IN30115112498245	7	Equity share
ASHOK	KUMAR	BHASIN		'IN30115112502839	505	Equity share
KINJAL	SUDHIR	SHAH		'IN30115112517223	2500	Equity share
MANISH	SHAMALJI	KHIMANI		'IN30115112529698	2500	Equity share
SANJIV	UDAYKUMAR	VYAS		'IN30115112531596	900	Equity share
RAJESH	HASMUKHBHAI	PARIKH		'IN30115112534628	200	Equity share
DAMAYANTI	GIRADHAR	FEGADE		'IN30115112579502	500	Equity share
BHAVANA	PANKAJ	MODI		'IN30115112611787	1200	Equity share
KOTHARI		SONSNOMINEESPRIVATELI MITED		'IN30115112618182	135	Equity share
PRUTHUL	SHASHIKANT	PATEL		'IN30115112623151	2550	Equity share
KIRIT	KANTILAL	MERCHANT		'IN30115112643681	5420	Equity share
NIRAMAY	KANAIYALAL	PARIKH		'IN30115112647644	100	Equity share
JYOTI	A	SANGHVI		'IN30115112721893	4000	Equity share
DAKSHA	H	PAREKH		'IN30115112731448	7550	Equity share
HARSHAD	K	PAREKH		'IN30115112731510	12722	Equity share
SUSIL	KUMAR	PADHI		'IN30115112762654	1000	Equity share
VASANTHA		SIVANANDAN		'IN30115112766180	4340	Equity share
MILAN	KANTILAL	KAMDAR		'IN30115112769379	1000	Equity share
DOROTMY	DIANA	CASTELLINO		'IN30115112787846	950	Equity share
NIRANJAN	LAL	GUPTA		'IN30115112788687	1065	Equity share
HEMANGINI	RAJESH	SHAH		'IN30115112794476	2000	Equity share
SUARNALAXMI	ANAND	PANDIT		'IN30115112806117	750	Equity share
SATINDER	NATH	SETH		'IN30115112815520	1500	Equity share
G	L	BHAGAT		'IN30115112819197	1000	Equity share
RAJNISH		GUPTA		'IN30115112840129	2500	Equity share
DIPIKA	DIPAKKUMAR	SHAH		'IN30115112853567	105	Equity share
RITESH	KUMAR	GOENKA		'IN30115112858976	100	Equity share
MUKUNDLAL		KANSARA		'IN30115112863881	1500	Equity share
JAIKISHAN	V	THIRWANI		'IN30115112873473	1000	Equity share
PADMA	LILO	TILOKANI		'IN30115112881699	200	Equity share
NARPAT		KUMAR		'IN30115112883008	5	Equity share
SURESH	KUMAR	PATNI		'IN30115112926824	500	Equity share
M	KRISHNA	KUMARI		'IN30115112944807	3500	Equity share
M		VENKATESWARLU		'IN30115112952042	3000	Equity share
BINOTA	HARESH	SHAH		'IN30115112961490	10000	Equity share
SANTI	RANJAN	DEBNATH		'IN30115112962691	1	Equity share
KARUNAN	THERAMBATH	KITTUNNY		'IN30115112962878	160	Equity share
VIJYA	BHAGWANJI	SHAH		'IN30115112968029	10000	Equity share
PRITI		GUPTA		'IN30115112969752	100	Equity share
SHEELA		JAIN		'IN30115112974718	3200	Equity share
POONAM		GUPTA		'IN30115112979393	3000	Equity share
PUSHKAR	BHANUPRASAD	SUTHAR		'IN30115112985593	2000	Equity share
MINAL		SIKCHI		'IN30115112990542	500	Equity share

INDRAVADAN	JAYANTILAL	VORA		'IN30115112990841	1000	Equity share
MANISH		GUPTA		'IN30115112991053	8000	Equity share
ASHOK		SHARMA		'IN30115112993430	800	Equity share
DAMJI	CHAMPSEY	CHHEDA		'IN30115112998452	1000	Equity share
DIPAK	J	SHETH		'IN30115112998879	3000	Equity share
PHOENIX	SHARE	STOCKBROKERSPVTLTD		'IN30115113000946	5	Equity share
MADHAV	MUKUND	JOSHI		'IN30115113009074	300	Equity share
AJAY	OMPRAKASH	PACHERIA		'IN30115113009195	500	Equity share
JAYA	PRAKASH	PARWANI		'IN30115113011750	610	Equity share
SUPARNA		KAPUR		'IN30115113018866	17000	Equity share
SAMIR	KUMAR	DHAR		'IN30115113019883	100	Equity share
VIBHAVARI	VIJAYKUMAR	VADHAVKAR		'IN30115113026570	200	Equity share
SHAILA	MILAN	SHAH		'IN30115113033472	500	Equity share
KAMLESH	MAFATLAL	THAKKAR		'IN30115113033903	190	Equity share
RAJARAM		AGARWAL		'IN30115113038493	5271	Equity share
SANJAY		MALHOTRA		'IN30115113039009	500	Equity share
RAMNIKLAL	BHANJI	SHAH		'IN30115113058007	1000	Equity share
SOHAN	SINGH	CHAUHAN		'IN30115113060660	400	Equity share
KAMLESH	DWARKADAS	MUNI		'IN30115113066398	200	Equity share
HARSHAD		DOSHI		'IN30115113075306	1500	Equity share
ASHA	SHITAL	PATRAVALI		'IN30115113081044	5000	Equity share
VARSHA	MAHENDRA	THAKKER		'IN30115113090828	955	Equity share
MAHENDRA	JECHANDBHAI	THAKKER		'IN30115113090908	1115	Equity share
RAMBABU		KARLAPUDI		'IN30115113100253	1000	Equity share
RAJINDER	KUMAR	BANSAL		'IN30115113106768	200	Equity share
VYANKATESH	YESHWANT	KULKARNI		'IN30115113107335	800	Equity share
PINA	NAINESH	SHAH		'IN30115113112078	1000	Equity share
ANITA		SOMANI		'IN30115113155561	1000	Equity share
SHALINI		GUPTA		'IN30115113156917	1500	Equity share
HARESH	THAKARSHI	GANGAR		'IN30115113159895	400	Equity share
NITABEN	MUKESHBHAI	PARIKH		'IN30115113173303	11500	Equity share
AJAY	NARAYAN	MOGHE		'IN30115113175811	200	Equity share
REENA	HITESH	THAKKER		'IN30115113178617	2000	Equity share
DEVYANI	CHANDRAVADAN	SHAH		'IN30115113187576	300	Equity share
KANUBHAI	BABALDAS	MODY		'IN30115113188569	500	Equity share
ARUN	PRASAD	PURKAIT		'IN30115113192751	200	Equity share
DR	SANJAY	GOEL		'IN30115113216443	5000	Equity share
VARSHA	N	MISTRY		'IN30115113218834	1020	Equity share
KERUL		DHUPELIA		'IN30115113236950	2000	Equity share
NARESH	HIMATLAL	SHAH		'IN30115113254829	1500	Equity share
R		SEETHALAKSHMI		'IN30115113264092	200	Equity share
VISHNU		AGRAWAL		'IN30115113267007	500	Equity share
PUSHPA	ASHOK	KUNDER		'IN30115113280069	1000	Equity share
SURESH		RAO		'IN30115113292537	1000	Equity share
AMI		GAJRAWALA		'IN30115113294563	1000	Equity share
TUKARAM	BANDU	MANE		'IN30115113300644	300	Equity share
SUCHITA	MUNJAL	GANDHI		'IN30115113301731	200	Equity share
MANJULA	K	JAIN		'IN30115113306464	13000	Equity share
ALKA		SANGHVI		'IN30115113307264	200	Equity share
SHEELA	MADHAV	TALAK		'IN30115113309563	2335	Equity share
RENU	MUKESH	JAIN		'IN30115113310654	150	Equity share
PARESH	ANILKUMAR	PATEL		'IN30115113316048	125	Equity share
SUJIT	M	DUTTA		'IN30115113322712	1674	Equity share
TANVI	PRAVIN	MHATRE		'IN30115113326669	1695	Equity share
RM		SUBBU		'IN30115113330823	500	Equity share
MAULESH	RATILAL	SHAH		'IN30115113336172	100	Equity share
ANITA		BANKA		'IN30115113336734	100	Equity share
ASHOK	KUMAR	LOKAYAKUNDER		'IN30115113342175	1000	Equity share
LATA	ROHIT	PATEL		'IN30115113359327	4580	Equity share
MEENA		YADAV		'IN30115113377718	1000	Equity share

AKHIL		PANDEY		'IN30115113379414	1000	Equity share
JAGDISH	KANTILAL	PATEL		'IN30115113391915	400	Equity share
PRAVIN	N	MHATRE		'IN30115113401697	2680	Equity share
SANJAY	CHANDRAKANT	SHAH		'IN30115113404208	340	Equity share
KAMAL	KUMAR	BAGRA		'IN30115113406394	1	Equity share
RAJEN	MANHARLAL	SHAH		'IN30115113420185	1000	Equity share
GAUTAM		ROY		'IN30115113437499	11	Equity share
DEVANG	JASVANT	POOJARA		'IN30115113463636	1000	Equity share
PRABHA		RAHWANI		'IN30115113465986	170	Equity share
PRBHA	HARISH	RAHWANI		'IN30115113466698	105	Equity share
ILA		PATHAK		'IN30115113484551	200	Equity share
TARLIKA	TARUNKUMAR	SHUKLA		'IN30115113489651	100	Equity share
SHAKUNTALA		BANSAL		'IN30115113499071	340	Equity share
PREETAM		GANGULY		'IN30115113515075	1500	Equity share
MEENU		NARULA		'IN30115113520060	360	Equity share
BHAVNABEN	SURESHBHAI	PATEL		'IN30115113527805	1100	Equity share
BHARTI	JITENDRA	SHAH		'IN30115113530268	10000	Equity share
JITENDRA	SOMCHAND	SHAH		'IN30115113532538	10000	Equity share
BHAGWANJI	SOMCHAND	SHAH		'IN30115113532554	10000	Equity share
HARESH	SOMCHAND	SHAH		'IN30115113532589	10000	Equity share
PNP		KUMAR		'IN30115113534793	5000	Equity share
PREETI	ABHINAV	SHAH		'IN30115120057649	1000	Equity share
TUMULURU	CHANDRA	SEKHAR		'IN30115120074249	1300	Equity share
RAMA	RANI	KHANIJOW		'IN30115120078968	400	Equity share
SRINIVAS	NARAHARI	KAMATH		'IN30115120102765	1500	Equity share
VANDANA		KHANNA		'IN30115120102845	500	Equity share
RUPAL	MANISH	DELIWALA		'IN30115120107530	5000	Equity share
SHELAR	MANIK	VITHOBA		'IN30115120111444	2500	Equity share
RAJESHKUMAR	KASHIRAM	JOSHI		'IN30115120116400	50	Equity share
GAURAV	ARUN	SATHE		'IN30115120123216	45	Equity share
KALPANA	MITESH	DOSHI		'IN30115120184341	100	Equity share
BABULAL	MOOLCHAND	SHRISHRIMAL		'IN30115120229791	2000	Equity share
PRIYESH		DESAI		'IN30115120243969	50000	Equity share
RAJNI	HEMANTKUMAR	THAKKER		'IN30115120247157	2000	Equity share
MANJEET	SINGH	CHAWLA		'IN30115120253184	100	Equity share
CHIRAG	C	PATEL		'IN30115120287241	300	Equity share
PRAKASH	KESHAV	PATEKAR		'IN30115120292050	100	Equity share
BASANT	KUMAR	VAISHYA		'IN30115120327845	100	Equity share
TILAK	RAJ	SHARMA		'IN30115120341306	100	Equity share
JOSEPH	M	DSOUZA		'IN30115120346334	100	Equity share
ANAND	VARDHAN	MALHOTRA		'IN30115120358838	2500	Equity share
JAINUBHAI	HUSSAINBHAI	KAZI		'IN30115120371100	100	Equity share
PRASAD		KANCHARLA		'IN30115120375293	1	Equity share
VINOD		BHASIN		'IN30115120395658	1000	Equity share
BHAGWANT	ANANT	PATIL		'IN30115120422952	1000	Equity share
NANDKISHOR	ANANT	DEODHAR		'IN30115120432046	100	Equity share
JAYALAKSHMI		NARAYANAN		'IN30115120443788	100	Equity share
ESTELLA		CARVALHO		'IN30115120463030	525	Equity share
MANISH	M	TURAKHIA		'IN30115120488613	500	Equity share
HASMUKH	PREMJI	GALAHUF		'IN30115120510391	4000	Equity share
DEEPAK		CHANDRAN		'IN30115120512108	4999	Equity share
BINDU		DANI		'IN30115120512886	700	Equity share
RAKESH	KUMAR	MANKOTIA		'IN30115120526791	110	Equity share
YOGESH	RAMESH	DESAI		'IN30115120530553	100	Equity share
RASHMI	YOGESH	DESAI		'IN30115120535697	100	Equity share
AJAYKUMAR	KANTILAL	MEHTA		'IN30115120569497	7000	Equity share
DILIPKUMAR	GOPALJI	DATTA		'IN30115120595587	3150	Equity share
VINAY		WAHI		'IN30115120616093	250	Equity share
MAHESH		KUMAR		'IN30115120617795	200	Equity share
PROBIR		SHOW		'IN30115120645258	200	Equity share

INDER	DEEPCHAND	JAIN		'IN30115120661408	3300	Equity share
VIJAY	CHINGA	SHETTY		'IN30115120665198	35	Equity share
SURESH	KUMAR	JAIN		'IN30115120665278	1325	Equity share
RAMESH	CHANDER	NAUTIYAL		'IN30115120680862	1000	Equity share
RAMESH	BASAPPA	KEMBAVI		'IN30115120696137	100	Equity share
NIRANJAN	IYENGAR	VARADARAJAN		'IN30115120704446	500	Equity share
ANANDKUMAR		TIBREWALA		'IN30115120744064	2000	Equity share
SANJAY	S	ARORA		'IN30115120751063	1500	Equity share
V	K	SINGH		'IN30115120752540	500	Equity share
JAYARAM	RAGHU	SHETTY		'IN30115120753497	25	Equity share
SUNANDA	CHANDRAKANT	PATIL		'IN30115120759715	15	Equity share
KUSHAL	PRAKASH	PANCHMATIA		'IN30115120763324	300	Equity share
MOHAMMED		ASIFULLA		'IN30115120787605	100	Equity share
BHOOMA		SUBRAMANIAM		'IN30115120809012	4	Equity share
VIMESH	SHASHIKANT	AVLANI		'IN30115120816581	500	Equity share
RAJEEV		SOMANI		'IN30115120838348	500	Equity share
SWARUP	KUMAR	CHATTERJEE		'IN30115120840742	10	Equity share
GAURAV		GURNANEY		'IN30115120878325	5500	Equity share
INDRAVADAN	BABUBHAI	PATEL		'IN30115120891599	1000	Equity share
NISHA		JAIN		'IN30115120892223	100	Equity share
DARSHANA	DHRUMAN	DALAL		'IN30115120912208	600	Equity share
DARSHANA	DHRUMAN	DALAL		'IN30115120912224	1280	Equity share
BHAGWANDAS	J	KELLA		'IN30115120943971	500	Equity share
SUNIL	KUMAR	BAJAJ		'IN30115120975998	110	Equity share
INDRAKALA		CHHAJER		'IN30115121013453	16140	Equity share
K		YUVARAJA		'IN30115121023853	30	Equity share
UGAM	CHAND	L		'IN30115121143973	285	Equity share
NARAYANAN	KUTTY	MENON		'IN30115121161657	200	Equity share
ASHOK	YESHWANT	MANIK		'IN30115121171562	5	Equity share
ANITHA	SASI	NAIR		'IN30115121175453	400	Equity share
ASHVIN	HARJIVANBHAI	CHAUHAN		'IN30115121183081	1500	Equity share
MEENA	HARESH	LAKHANI		'IN30115121209640	3000	Equity share
SHEO	KUMAR	SHARMA		'IN30115121273933	1500	Equity share
MAVJIBHAI	K	RANGANI		'IN30115121276003	200	Equity share
VINOD	VINAYAK	JOSHI		'IN30115121281693	1400	Equity share
ANIRBAN		BISWAS		'IN30115121291904	300	Equity share
BAHADURSINH	A	JADEJA		'IN30115121320802	750	Equity share
SANJAY	MOTILAL	GAWANDE		'IN30115121326813	385	Equity share
K	MEENA	KUMARI		'IN30115121364704	200	Equity share
PRAVIN	OMPRAKASH	GUPTA		'IN30115121383230	15	Equity share
NISHA	SACHIN	TIWADI		'IN30115121383897	2	Equity share
KASHMIRA	BHUMESH	GALA		'IN30115121392943	100	Equity share
BHANWARLAL	BHURMAL	JAIN		'IN30115121393670	2000	Equity share
INDERJEET		SETHI		'IN30115121404895	1000	Equity share
SAILESH	KISHANLAL	PASARI		'IN30115121434112	3500	Equity share
VINODKUMAR	R	SHARMA		'IN30115121437570	5	Equity share
AJAY	JAGANNATH	THAKUR		'IN30115121454435	300	Equity share
D	VENKATESWARA	RAO		'IN30115121476121	28	Equity share
VIKAS	ARUN	HIRAN		'IN30115121486043	2000	Equity share
SANKAR		B		'IN30115121498813	1000	Equity share
RADHA	RANI	SHARMA		'IN30115121501556	495	Equity share
USHA	YADUNANDAN	JALUKA		'IN30115121538877	100	Equity share
MUKESH		MITTAL		'IN30115121541547	150	Equity share
NINU	SANJIV	PARKASH		'IN30115121559521	250	Equity share
SANDEEP		TIWARI		'IN30115121559926	500	Equity share
RASHPAL	SINGH	SOHAL		'IN30115121564966	5	Equity share
VEENA		DIXIT		'IN30115121569831	100	Equity share
PRABHAT	KUMAR	PRASAD		'IN30115121577945	200	Equity share
DIMPLE	MUKESH	ROONGTA		'IN30115121580811	200	Equity share
DINESH	MANEKLAL	SHAH		'IN30115121585865	200	Equity share

JAYANTILAL	M	PATEL		'IN30115121590084	50	Equity share
MINA	KIRAN	GARIBE		'IN30115121593197	300	Equity share
DHEERAJ		VOHRA		'IN30115121644703	40	Equity share
MEGHNA		HIMMAT		'IN30115121654376	200	Equity share
KETANKUMAR	JITENDRABHAI	SHAH		'IN30115121666371	500	Equity share
VIJAYALAKSHMI		R		'IN30115121669517	900	Equity share
MAYANK		KAUSHAL		'IN30115121718680	1000	Equity share
DINESH	SHARAD	SHIRVAIKAR		'IN30115121740688	965	Equity share
DEVDUPT	VASANT	JOGLEKAR		'IN30115121741501	1200	Equity share
SAMIR	K	RAVAL		'IN30115121747718	235	Equity share
GUDIPUDI	VIJAYA	KRISHNA		'IN30115121764813	25	Equity share
RAJESH	NAMDEO	MANE		'IN30115121767615	1700	Equity share
SHALINDER		CHAND		'IN30115121769534	500	Equity share
SADHANA	ANAND	SHETE		'IN30115121770723	50	Equity share
SHASHIKANT	NIVRUTTI	SONAWANE		'IN30115121771953	10	Equity share
MOHAN	KUMAR	AGGARWAL		'IN30115121780812	200	Equity share
IQBAL	HUSAIN	KAZI		'IN30115121783544	43	Equity share
DHIMANT	NAGINDAS	BHAYANI		'IN30115121786193	5000	Equity share
AJAY	KUMAR	JHUNJHUNWALA		'IN30115121792250	500	Equity share
SUJATA		SAHAY		'IN30115121795313	796	Equity share
GOPABANDHU		JENA		'IN30115121796857	50	Equity share
KIRAN	ASHOK	KADAM		'IN30115121798919	30	Equity share
VALENTINE	AGNELO	DESOUZA		'IN30115121814089	350	Equity share
SHIVANI		DAGA		'IN30115121818539	600	Equity share
SUDHIR		GUPTA		'IN30115121840295	3000	Equity share
RAJIV		HARIDASAN		'IN30115121846903	150	Equity share
SAGAR		SHARMA		'IN30115121887051	100	Equity share
ASHA	SOMNATH	SHETTY		'IN30115121888980	5000	Equity share
SHANTILAL	RAMANLAL	DESAI		'IN30115121889552	250	Equity share
JAGDEEP	JITENDRA	KAPADIA		'IN30115121889685	6200	Equity share
SONIT		JAIN		'IN30115121890360	1461	Equity share
ARUN	KRISHNA	MENON		'IN30115121895000	1000	Equity share
AJIT	A	TIWARI		'IN30115121901728	11000	Equity share
BHAVNA	KIRIT	SHAH		'IN30115121907040	100	Equity share
SOMNATH	SANJEEVA	SHETTY		'IN30115121912123	5000	Equity share
SHALINI		PRATIK		'IN30115121916207	750	Equity share
VINEETA		DARUKA		'IN30115121918670	1000	Equity share
ASHOKKUMAR	SANKALCHAND	KHANDWALA		'IN30115121923742	1390	Equity share
SUBHASH	BABU	SALIAN		'IN30115121931171	75	Equity share
MARYADA	ADVISORY	SERVICESPVT LTD		'IN30115121932531	50	Equity share
ANAND	ASHOK	DHOTRE		'IN30115121934358	40	Equity share
KAREN	MARISE	RODRICKS		'IN30115121936811	50	Equity share
CHHOTU		GANDHI		'IN30115121937348	250	Equity share
HEMANTKUMAR	B	TIBREWALA		'IN30115121947153	1000	Equity share
CHHEDA	DEEPALI	PARAG		'IN30115121955031	1000	Equity share
PADMAJA	RAGHUNATH	KALE		'IN30115121958048	500	Equity share
P		GNANAPRAKASAM		'IN30115121966509	200	Equity share
SAVIO	CARY	LOUISFERNANDES		'IN30115121970819	200	Equity share
SUBRAMANIAN		NATARAJKUMAR		'IN30115121980154	3	Equity share
MANUBHAI	BHIKHALAL	SHAH		'IN30115121981967	100	Equity share
RAKESH	KUMAR	GUPTA		'IN30115121983034	100	Equity share
JIVANI	KALPESH	POPATBHAI		'IN30115121985296	300	Equity share
KHUSHPAL		BHARDWAJ		'IN30115121987754	1000	Equity share
LAKHVINDER	SINGH	GILL		'IN30115121991662	600	Equity share
NITESH	DAHABHAI	GAJJAR		'IN30115121992211	250	Equity share
NEELA		SRINATH		'IN30115121999208	100	Equity share
RAJESH		RANADE		'IN30115122014898	50	Equity share
AMI	JAYESH	SHAH		'IN30115122019335	1500	Equity share
YOGESH	HARGOVINDAS	SHETH		'IN30115122025776	100	Equity share
BEENA	YOGESH	SETH		'IN30115122044132	100	Equity share

JAGAN	MOHAN	BHALAKI		'IN30115122045938	1000	Equity share
JAGADESH	V	M		'IN30115122056521	10	Equity share
SURESH		KAMATH		'IN30115122059293	390	Equity share
NISHA		SINGHLA		'IN30115122065679	10	Equity share
SAKET	KANHAIYYA	SAH		'IN30115122070203	50	Equity share
NIRMALA				'IN30115122071683	100	Equity share
SUCHITRA	KUMAR	SWAIN		'IN30115122080715	1200	Equity share
BHAVESH		VITHLANI		'IN30115122128424	125	Equity share
RAMMOHANRAO		THALLAPALLI		'IN30115122145726	120	Equity share
NANDKISHORE	PARMESHWARLAL	JALAN		'IN30115122149980	2400	Equity share
SUSHIL	KAMALAKANT	RANE		'IN30115122150148	1000	Equity share
YOGESH		GOYAL		'IN30115122150385	500	Equity share
SHASHI	NANDKISHORE	JALAN		'IN30115122162272	13300	Equity share
ASHWINI	MAHESH	GORE		'IN30115122164719	1	Equity share
GAURAV		SINGHANIA		'IN30115122166894	10	Equity share
JITEN	KANWAR	SINGH		'IN30115122173765	500	Equity share
SATISH	KUMAR	JAIN		'IN30115122176458	1000	Equity share
PINTU	ASHOKBHAI	SHAH		'IN30115122178507	200	Equity share
SHAKUN		MEHTA		'IN30115122179862	1000	Equity share
SUJIT		CHATTARAJ		'IN30115122184378	1000	Equity share
ANKITA	TEJAS	MALDE		'IN30115122185346	1000	Equity share
LAXMI		DEVI		'IN30115122185781	3000	Equity share
ROSHAN	PHIROZE	BULSARA		'IN30115122191841	1745	Equity share
DEVENDRA	S	MATHUR		'IN30115122192788	200	Equity share
SHANKAR	J	KHILNANI		'IN30115122192850	430	Equity share
VIJAY	KUMAR	GUPTA		'IN30115122197446	72	Equity share
SHAILU		JAIN		'IN30115122213962	1	Equity share
BHARAT	A	BHATT		'IN30115122228696	2650	Equity share
PRITI	NARENDRA	BHANSALI		'IN30115122236899	180	Equity share
AMIT		CHOUHDARY		'IN30115122244541	100	Equity share
AMRIT	PAL	SINGHARORA		'IN30115122252965	500	Equity share
PRASHANT	M	KARKERA		'IN30115122264763	1000	Equity share
SAJIP	RAMMOHAN	RAO		'IN30115122274679	10000	Equity share
T	UDAY	KUMAR		'IN30115122276662	1000	Equity share
PRAMILA	V	GANGWAL		'IN30115122279005	200	Equity share
VENKATA	SATYA	KUTUMBARAODANDAMUDI		'IN30115122289754	200	Equity share
PARITABEN	A	GADHIYA		'IN30115122290911	250	Equity share
ROHAN	M	BHANDARY		'IN30115122304563	10	Equity share
HIREN	PRABHUDAS	PAREKH		'IN30115122313197	25000	Equity share
K	KISHORE	BABU		'IN30115122314580	850	Equity share
ARPIT		SINGHAL		'IN30115122319698	1300	Equity share
S		NANDHINI		'IN30115122319737	200	Equity share
SHAH	PRITIBEN	KAUSHIKKUMAR		'IN30115122325496	250	Equity share
RAVI		POPLI		'IN30115122333587	25	Equity share
SATISH		RAMANATHAN		'IN30115122338751	14000	Equity share
HIMANSHU	VIRENDRA	SHAH		'IN30115122342913	500	Equity share
NAVINCHANDRA	LALJIBHAI	CHANGELA		'IN30115122348935	1000	Equity share
PAWAN		GUPTA		'IN30115122352482	1	Equity share
MAHAPRAKASH	S	JAIN		'IN30115122364187	2500	Equity share
GOURAB		NANDA		'IN30115122365018	125	Equity share
SANTESH		NAIR		'IN30115122365995	100	Equity share
SUKHBIR		SINGH		'IN30115122371717	100	Equity share
RAJESH	KUMAR	SINGH		'IN30115122373881	200	Equity share
E	K	AJAY		'IN30115122375917	100	Equity share
ATIT	KUMAR	SONI		'IN30115122377457	200	Equity share
KAILASH	KUMAR	JAIN		'IN30115122382559	1000	Equity share
HEMANT	PRANJIVAN	NAVSARIWALA		'IN30115122392481	1950	Equity share
SANGITA	HASMUKHLAL	DESAI		'IN30115122392503	1000	Equity share
JAYANTI	BHAILAL	PATEL		'IN30115122398004	100	Equity share

RISHABH	G	MASTARAM		'IN30115122398063	450	Equity share
JOHN		MALIAKAL		'IN30115122403783	205	Equity share
JAYASHREE		V		'IN30115122407786	1000	Equity share
SUNIL		KUMAR		'IN30115122410402	500	Equity share
MALTI		BHINDI		'IN30115122413706	50000	Equity share
GANESH	BABU	SHETTY		'IN30115122415181	300	Equity share
OM	PRAKASH	SINGH		'IN30115122416249	5	Equity share
A	RAMESH	BABU		'IN30115122431236	300	Equity share
MIRZA	NIAZ	MONDALI		'IN30115122439561	25	Equity share
NAVEEN		CHANDRA		'IN30115122442777	60	Equity share
NANDINI	NALIN	PATEL		'IN30115122453051	10000	Equity share
VINOD		BARNEKAR		'IN30115122460047	50	Equity share
DEEPAK		SHARMA		'IN30115122465778	500	Equity share
ASHOK	DAYARAM	DUSANE		'IN30115122466789	100	Equity share
BANWARI	LAL	GUPTA		'IN30115122479195	200	Equity share
MANOJ	KUMAR	TATER		'IN30115122486557	1000	Equity share
RONAK	A	DOSHI		'IN30115122508401	500	Equity share
SATYA	NARAYAN	PRASAD		'IN30115122513705	5	Equity share
SANJEEV	KUMAR	SHARMA		'IN30115122514337	200	Equity share
ARUNA	HEMANT	NAVSARIWALA		'IN30115122521640	1100	Equity share
HEMANT	P	SHAH		'IN30115122528412	500	Equity share
SAI	RAVISHANKAR	ARIKAREVULA		'IN30115122563665	500	Equity share
ROSHNI	JAYESH	GHELANI		'IN30115122575929	400	Equity share
RAJASHRI	JAYESH	THAKAR		'IN30115122581151	1190	Equity share
SANJAY				'IN30115122613004	200	Equity share
POOJA	PRAVIN	ASAR		'IN30115122619092	50	Equity share
MICHELL	SUDHIR	SAUDE		'IN30115122621248	650	Equity share
SONIKA		AGARWAL		'IN30115122639138	1000	Equity share
ANIL	KUMAR	SINGH		'IN30115122641584	350	Equity share
SHAIENDRA		UPADHYAY		'IN30115122645554	1200	Equity share
KIRAN		SINGH		'IN30115122654588	550	Equity share
AVIROOP	BALDEEP	SETHI		'IN30115122656310	100	Equity share
MUKUND	GOPAL	GOKHALE		'IN30115122682834	25	Equity share
SRIDHAR		BATHULA		'IN30115122696734	50	Equity share
UMANG		MODI		'IN30115122705221	1000	Equity share
ARCHANA		GUPTA		'IN30115122722845	200	Equity share
KIRIT	CHAGANBHAI	BHIMANI		'IN30115122736862	200	Equity share
PRASHANT	NIVRUTTI	VIDHATE		'IN30115122742601	400	Equity share
MANOJ	KUMAR	AGARWAL		'IN30115122746211	300	Equity share
TEJAL		CHAUDHARY		'IN30115122746856	100	Equity share
NIDHI		SAMDANI		'IN30115122754815	9500	Equity share
ARUN	GAJANAN	KARVE		'IN30115122762744	170	Equity share
VENKATARAO		YADAGANI		'IN30115122772551	3000	Equity share
VASUDEV	SONDEV	DESHPANDE		'IN30115122777230	100	Equity share
RESHMABEN	M	POLRA		'IN30115122784197	200	Equity share
VINITA	NANDKUMAR	CHOGALE		'IN30115122791563	200	Equity share
VRUSHALI	RAVINDRA	MIRGANE		'IN30115122798753	160	Equity share
YUVARAJ				'IN30115122799691	3000	Equity share
VIJAYA	LAKSHMI	PUTTA		'IN30115122801447	1000	Equity share
PRAKASH		DHOOT		'IN30115122802097	8500	Equity share
VISHNUVARDHANREDDY		G		'IN30115122806977	50	Equity share
SARIKA		AGGARWAL		'IN30115122810046	1000	Equity share
RANJIT	S	MARTIS		'IN30115122816096	100	Equity share
YOGESH	NATWARLAL	RANDERIA		'IN30115122825099	3000	Equity share
BIMLA	RAMAWATAR	SARAOGI		'IN30115122829920	29000	Equity share
RANCHOD	MURLIDAS	WANI		'IN30115122831363	200	Equity share
DEEPAK	RAVAJI	SHAH		'IN30115122836765	200	Equity share
S		JAYAKUMAR		'IN30115122838431	1000	Equity share
SHETH	HITESHKUMAR	V		'IN30115122840161	100	Equity share
PIARA		LAL		'IN30115122842308	100	Equity share

CHARMAINE		BOCARRO		'IN30115122845537	5000	Equity share
KAPIL		ARORA		'IN30115122854302	500	Equity share
JAYA	HARSHAD	PANCHAL		'IN30115122855145	20	Equity share
NAUSHAD	SHAMSUL	KHAN		'IN30115122866716	100	Equity share
SREEKUMAR		MANGHAT		'IN30115122873967	1000	Equity share
RAJENDRA	SHRIKANT	MUCHHAL		'IN30115122882234	200	Equity share
PRACHI	VIVEK	KESARWANI		'IN30115122885933	1000	Equity share
NINA	NIHIR	PATHAK		'IN30115122888028	900	Equity share
NIRMIT	PRAKASHBHAI	SHETH		'IN30115122892621	8330	Equity share
KAPOOR		ANIL		'IN30115122899091	10	Equity share
ALLAN	D	DESAI		'IN30115122899742	250	Equity share
ALVISHKUMAR	MANSUKHLAL	JAGANI		'IN30115122929192	1000	Equity share
JYOTI	SWAROOP	POPLI		'IN30115122942667	145	Equity share
HARISH	REWACHAND	KHUSHALANI		'IN30115122944304	100000	Equity share
BHANU	PRATAP	SINGH		'IN30115122954357	1001	Equity share
AMIT		SINGLA		'IN30115122957677	200	Equity share
VIJAY	DEOBA	SARODE		'IN30115122973973	25	Equity share
RAHUL		PALKAR		'IN30115122974634	1500	Equity share
GAURAV		VIMAL		'IN30115122974860	644	Equity share
DEEPU	RAJIV	BANGA		'IN30115122993378	350	Equity share
PRAKASH		THAKWANI		'IN30115122996854	2100	Equity share
ANIL	KUMAR	GUPTA		'IN30115122999158	400	Equity share
LAXMAN		V		'IN30115123025396	500	Equity share
JAYA	PRAKASH	DONTHA		'IN30115123047874	50	Equity share
SURBHI		BHALLA		'IN30115123050331	1500	Equity share
VINOD	KUMAR	JOSHI		'IN30115123057160	100	Equity share
LEENA	SHYAM	VAZIRANI		'IN30115123062962	200	Equity share
PRASHANT	PUNDLIK	PATIL		'IN30115123074507	50	Equity share
PRASHANT	YASHWANT	PUJARE		'IN30115123076863	40	Equity share
ASIT		JAIN		'IN30115123083004	100	Equity share
ASHOK	KUMAR	GUPTA		'IN30115123083299	82	Equity share
PRIYA	SIDDHARTH	KANODIA		'IN30115123091908	400	Equity share
PATEL	AMRAT	DHANJIBHAI		'IN30115123098142	150	Equity share
AMBALAL	MAGANBHAI	PATIL		'IN30115123109166	25	Equity share
SARITA		SUBLOK		'IN30115123128890	1385	Equity share
MEGHNA	HIREN	TRIVEDI		'IN30115123146603	100	Equity share
BABU		NATARAJAN		'IN30115123159472	250	Equity share
SMITABEN		LODARIA		'IN30115123160044	7000	Equity share
RAJIV	JAGDISH	LODARIA		'IN30115123160052	5000	Equity share
BAJRANG		GOYAL		'IN30115123161772	10300	Equity share
NAGESH	KUMAR	PUVVALA		'IN30115123192239	100	Equity share
KISHORE	KUMAR	SAHA		'IN30115123210015	400	Equity share
NIRAJ		SHARMA		'IN30115123215867	1500	Equity share
SUMATI	R	WANI		'IN30115123216981	3000	Equity share
NAVIN		AGARWAL		'IN30115123224466	100	Equity share
ASHOKBHAI		BALAR		'IN30115123225274	200	Equity share
SOMNATH	DADA	BARGE		'IN30115123232010	30	Equity share
SOBHANA		SUDARSANAN		'IN30115123235192	1050	Equity share
THOTAKURA		VARALAKSHMI		'IN30115123240739	500	Equity share
ANAND	CHANDRAKANT	KOTAK		'IN30115123242304	1000	Equity share
SUNITA		KEDIA		'IN30115123245590	500	Equity share
THULASIDARAN		MOOVANAL		'IN30115123246535	350	Equity share
SANTOSH	S	NAIR		'IN30115123256381	102	Equity share
MANJU		PANDEY		'IN30115123262093	500	Equity share
JUGAL	KISHORE	BHAGATHUF		'IN30115123264722	1000	Equity share
SANGEETHA		PURI		'IN30115123269726	150	Equity share
YOGESH		KHEMANI		'IN30115123289527	4500	Equity share
SHINDE	SUNIL	TUKARAM		'IN30115123294813	1900	Equity share
SANDEEP		JAIN		'IN30115123317426	20500	Equity share
VIJAY	S	DOLAS		'IN30115123330868	20	Equity share

SHRINIWAS		VYENKATIJORIGAL		'IN30115123331432	100	Equity share
ANAND	UMAJI	JOSHI		'IN30115123333485	1000	Equity share
TEJASH	ANANDDAS	SOMAIYA		'IN30115123351847	200	Equity share
DATTATRAYA	DEORAM	PAWAR		'IN30115123363825	100	Equity share
ANIL	KUMAR	ROY		'IN30115123377365	500	Equity share
PANKAJ	R	SHELAR		'IN30115123392336	111	Equity share
SUNIL	DATTU	SURVE		'IN30115123412572	200	Equity share
PANCHAL	YOGESH	RATILAL		'IN30115123417046	700	Equity share
JAYANTA		BHATTACHARYA		'IN30115123420572	480	Equity share
CHANDRASHEKAR	T	G		'IN30115123430119	2000	Equity share
ASHISH	MANUBHAI	SHAH		'IN30115123442167	200	Equity share
SANGHAMITRA		MUKHERJEE		'IN30115123443962	50	Equity share
ANKIT	NAVIN	SHAH		'IN30115123455636	10	Equity share
SATYA	NARAIN	MODI		'IN30115123459166	1000	Equity share
JYOTIRMOY		SANTRA		'IN30115123481872	300	Equity share
HEM	B	SHAH		'IN30115123484436	25	Equity share
BIBHA	KUMARI	SINGH		'IN30115123505626	100	Equity share
RAJENDRAPRASAD	RAMNAGINA	SINGH		'IN30115123512735	100	Equity share
SANJAYKUMAR	AMRATLAL	SHAH		'IN30115123517739	1962	Equity share
DILIP		GHANCHANDANI		'IN30115123527831	250	Equity share
SANDEEP	SATYANARAYAN	BOOB		'IN30115123539496	1000	Equity share
RAJENDRA	BUVASAHEB	DHUMAL		'IN30115123596623	200	Equity share
M	SATYA	KUMAR		'IN30115123600590	500	Equity share
SANTOSH	KUMAR	TIWARI		'IN30115123603577	200	Equity share
GORISHANKAR	P	SIHOL		'IN30115123614049	100	Equity share
HASMUKHBHAI		SUTHAR		'IN30115123620713	13000	Equity share
RAVI	MURARILAL	GUPTA		'IN30115123635488	300	Equity share
AJAYKUMAR	P	BOHRA		'IN30115123640187	300	Equity share
SANTOSH	R	DEVADIGA		'IN30115123647389	200	Equity share
MAHESH		SHARMA		'IN30115123651510	600	Equity share
REETA		SINGH		'IN30115123663977	100	Equity share
MEENA		PARIK		'IN30115123663985	200	Equity share
MISTRY	KAUSHIK	BATUKBHAI		'IN30115123667374	1000	Equity share
ANITA		SAUDEY		'IN30115123676297	100	Equity share
PUDUKAI	VENKATESWARAN	RAMACHANDRAN		'IN30115123697036	135	Equity share
ARTI		PANDEY		'IN30115123721286	600	Equity share
RAMESH	BABULAL	PAREKH		'IN30115123724112	29171	Equity share
NAVNEET		RAJPUT		'IN30115123735305	30	Equity share
NITINKUMAR	KAPURCHAND	SHAH		'IN30115123759996	240	Equity share
MOHAN		KURUVILLA		'IN30115123767996	220	Equity share
SATISH	KUMAR	GARG		'IN30115123769895	2000	Equity share
SENTHILNATHAN		M		'IN30115123770660	575	Equity share
VIJAY	VILAS	KULKARNI		'IN30115123781885	2	Equity share
NIRAV	K	DAVE		'IN30115123782005	100	Equity share
TARUN	GAUTAMDEO	GUPTA		'IN30115123786692	2000	Equity share
PRASHANT	PRABHAKAR	KULKARNI		'IN30115123791041	1000	Equity share
ASMITA	ATUL	PATEL		'IN30115123814396	50	Equity share
KANCHAN		AGARWAL		'IN30115123829287	805	Equity share
JAYANTILAL		PATEL		'IN30115123841293	500	Equity share
PAWAN	KUMAR	GOYAL		'IN30115123841613	200	Equity share
SANDHYA				'IN30115123866299	2450	Equity share
PIYUSH	PREMCHAND	LALANI		'IN30115123878544	450	Equity share
MADHU		SIPANI		'IN30115123883855	600	Equity share
BHASKAR		THAKUR		'IN30115123885109	75	Equity share
REYAZ	C	H		'IN30115123943222	1000	Equity share
PRAVIN	D	PATIL		'IN30115123973933	200	Equity share
SABIR	KASIM	ALIRASHID		'IN30115123990307	500	Equity share
PUJA		WIG		'IN30115124008172	200	Equity share
SAURABH		GUPTA		'IN30115124011122	200	Equity share
T	C	THAKUR		'IN30115124029157	100	Equity share

CHANDRAKANT	N	SHINDE		'IN30115124058491	15	Equity share
NITIN	MURLIDHAR	KARVE		'IN30115124089980	75	Equity share
MANISHA	M	SHAH		'IN30115124174588	100	Equity share
NEERU		PODDAR		'IN30115124175793	100	Equity share
HEMANG	SHANKAR	MEHTA		'IN30115124180738	3000	Equity share
RAM	NIWAS	SABHARWAL		'IN30115124200075	150	Equity share
CHINTAN	BHAGIRATH	DARU		'IN30115124204105	400	Equity share
SANJAY	KUMAR	SINGLA		'IN30115124209472	60	Equity share
D		SENTHILRAJ		'IN30115124211098	1	Equity share
DEV		RAJ		'IN30115124233213	200	Equity share
MOHD	SOHAIL	ASHRAF		'IN30115124233496	150	Equity share
MANJULA	FARHAD	PATEL		'IN30115124240928	5	Equity share
CHHAYA	YESHWANT	NARVEKAR		'IN30115124271189	1000	Equity share
ZUBEIDA	GULAMMOHAMED	SURTI		'IN30115124282550	135	Equity share
AVINASH	R	GAWANDE		'IN30115124295194	50	Equity share
AALOK	RASHMIKANT	SHAH		'IN30115124295810	200	Equity share
VIVEK	KUMAR	SINGH		'IN30115124304834	850	Equity share
PAVAN	SUBHASH	MHETRE		'IN30115124329306	6	Equity share
PADMAJA	SWETHA	BHAMIDIPATI		'IN30115124337767	6000	Equity share
ARVIND	KUMAR	NAUTIYAL		'IN30115124348423	1000	Equity share
NITEEN	MAHADEO	KANE		'IN30115124365912	1000	Equity share
BID	MACHINES	PVTLTD		'IN30115124368929	1000	Equity share
RAKESHBHAI	DAHAYABHAI	PATEL		'IN30115124370931	3500	Equity share
BINA	MICKY	IRANI		'IN30115124374538	1000	Equity share
VIKRAM	KUMAR	RAY		'IN30115124392628	75	Equity share
SUDHA		JAIN		'IN30115124396220	200	Equity share
LUCKY		BHARGAVA		'IN30115124413193	50	Equity share
RAVINDER		PANDITA		'IN30115124413206	500	Equity share
MOHAMMED		NIZAMUDDIN		'IN30115124414424	150	Equity share
SUVARNA	ASHOK	TRIVEDI		'IN30115124433030	250	Equity share
JAGADEESH	BABU	CHITRADA		'IN30115124449310	100	Equity share
RITU		VAIDYA		'IN30115124461172	200	Equity share
T	S	SREEDHARA		'IN30115124461498	1	Equity share
PRASHANT	VASANT	JOSHI		'IN30115124481361	40	Equity share
RAVI		SHAMDASANI		'IN30115124484818	10000	Equity share
KUNJ	NARENDRABHAI	VYAS		'IN30115124489160	500	Equity share
JITENDRA	VASUDEO	WANI		'IN30115124520314	200	Equity share
MALIK	KHALIL	GULAM		'IN30115124520411	100	Equity share
SANJAY	PARSHURAM	PATIL		'IN30115124540577	21	Equity share
GOPAL	SHANKARLAL	KHANDELWAL		'IN30115124570766	700	Equity share
KAUSHIK		DOMADIA		'IN30115124571901	250	Equity share
HITESH	BHUPENDRA	KAPADIA		'IN30115124685779	250	Equity share
HEENA	MAHESH	KESWANI		'IN30115124705823	5000	Equity share
MANJU		SHARMA		'IN30115124719781	5900	Equity share
CHANDRA	BHUSHAN	NAG		'IN30115124755072	100	Equity share
NITIN	KANUPRASAD	PANDYA		'IN30115124756497	200	Equity share
GITIKA		KAPUR		'IN30115124767631	44000	Equity share
SRINIVAS		SISTLA		'IN30115124767825	1000	Equity share
DEEPAK		SACHDEV		'IN30115124772736	1000	Equity share
SHARAD	PARMANAND	LAKHANI		'IN30115124785730	2008	Equity share
AMARJIT		SINGH		'IN30115124813075	800	Equity share
MANILAL	KHIMJI	KARANI		'IN30115124831801	2000	Equity share
MIHIR		BHINDE		'IN30115124836848	300	Equity share
MANILAL	KHIMJI	KARANI		'IN30115124840080	4000	Equity share
SANJEEV		PURI		'IN30115124843200	50	Equity share
DEEPALI		BETALA		'IN30115124893454	500	Equity share
KUKADIA	RAMESH	PREMIJBHAI		'IN30115124917681	500	Equity share
NANDKISHOR	S	KABRA		'IN30115124930767	2000	Equity share
PURSHOTTAM	LAL	TALREJA		'IN30115125009966	1300	Equity share
RAVICHANDRAN		R		'IN30115125019156	100	Equity share

PRASHANT	M	PRADHANI		'IN30115125028675	20	Equity share
BABITA		SAHOO		'IN30115125040413	2000	Equity share
SURESHA	A	SHETTY		'IN30115125048379	101	Equity share
T	PRATHAP	REDDY		'IN30115125054588	300	Equity share
J		CHANDRASEKAR		'IN30115125095951	30	Equity share
KAMLESH		SETHI		'IN30115125153574	351	Equity share
ARSHAD	K	RASHEEDAHMED		'IN30115125185176	500	Equity share
ASHOK	DATTATRAYA	MAHAJAN		'IN30115125191942	1000	Equity share
SHEELA		SINGHAL		'IN30115125211479	500	Equity share
RAMESH	KUMAR	PADMANABHUNI		'IN30115125254755	10000	Equity share
BIPIN	D	PAGARIA		'IN30115125307078	1000	Equity share
ANIL	KUMAR	RATAN		'IN30115125319956	100	Equity share
PRASANNA	MANOJ	MENON		'IN30115125321928	5000	Equity share
SHAILESH	KANTILAL	KAMDAR		'IN30115125340410	1000	Equity share
CHIRAG		KAMDAR		'IN30115125357860	1000	Equity share
NIVRITI		SINGHAL		'IN30115125370522	1600	Equity share
SHARAD		MANIK		'IN30115125373002	1000	Equity share
JYOTI		GHOSH		'IN30115125394539	100	Equity share
RAJENDRAN		GURURAJ		'IN30115125402250	100	Equity share
PALLAVI	RAVINDRA	KOSHTI		'IN30115125431395	1	Equity share
SURESH	S	KARLEKAR		'IN30115125444097	10	Equity share
MAHESH	V	H		'IN30115125471345	5	Equity share
DILIP	PREMJIBHAI	CHIKHALIYA		'IN30115125512992	250	Equity share
PRAMOD	KUMAR	GARG		'IN30115125543554	200	Equity share
SARITARANI	AMARISH	SHARMA		'IN30115125553937	100	Equity share
UMA	KANT	SINGH		'IN30115125592345	250	Equity share
SHAH	CHANDRAKANT	KANTILAL		'IN30115125612829	700	Equity share
VEENA		JAJU		'IN30115125669382	1500	Equity share
MANISH		KUMAR		'IN30115125689043	750	Equity share
ROHAN		JAITLEY		'IN30115125692716	150	Equity share
ASHWANI		SAINI		'IN30115125694166	1	Equity share
GAURAV		SHARMA		'IN30115125724719	70	Equity share
ROOPESH	C	SHAH		'IN30115125749245	1800	Equity share
SHEELA	RAJEN	JHAVERI		'IN30115125749750	400	Equity share
BHARAT	GORDHANDAS	THAKKAR		'IN30115125760659	1000	Equity share
RAMAMOORTHY		JAYASANKAR		'IN30115125789599	100	Equity share
PRITHWIRAJ		BARMAN		'IN30115125795964	200	Equity share
NARASING	RAO	KHURDULA		'IN30115125800073	1	Equity share
MOHAMMED	AAMIR	BURHANI		'IN30115125806141	750	Equity share
SRIVASTAVA		VIVEK		'IN30115125913789	100	Equity share
POOJA	VICKY	GABA		'IN30115125953535	5000	Equity share
ASHOK	KUMAR	TIWARI		'IN30115125956123	701	Equity share
SUBIR		MONDAL		'IN30115125972130	300	Equity share
KAUSHIK	B	SINGH		'IN30115125987158	500	Equity share
DEVINDER	SINGH	TOOR		'IN30115125987496	500	Equity share
RAJESH	KUMAR	KHANDELWAL		'IN30115125991777	100	Equity share
RAMESH	VIRSINGH	GAVIT		'IN30115125998001	2200	Equity share
KHUSHAL	DILIP	BAJAJ		'IN30115126036974	150	Equity share
PARVEEN		KUMAR		'IN30115126066251	33557	Equity share
PRATISH	MANILAL	MODI		'IN30115126105293	400	Equity share
VARSHA	VALLABH	SAMANT		'IN30115126129336	20	Equity share
RAJIV		MEHRA		'IN30115126141377	550	Equity share
MALUSARE	M	R		'IN30115126185425	110	Equity share
ANAND	L	SHAH		'IN30115126186926	98532	Equity share
VARSHA		RATERIA		'IN30115126200535	1000	Equity share
ROHIT		GUPTA		'IN30115126260552	3700	Equity share
RAJESHKUMAR				'IN30115126274782	200	Equity share
SANGEETA	ULHAS	BHANGALE		'IN30115126278296	170	Equity share
SHISHIR		JAIN		'IN30115126341410	12533	Equity share
ALOK		YADAV		'IN30115126348340	400	Equity share

B	KALAVATHI	DEVI		'IN30115126376999	100	Equity share
MAHESH		KHANDELWAL		'IN30115126391746	200	Equity share
JIGAR	D	GALA		'IN30115126394734	1000	Equity share
RAJESH	KUNHI	RAMAN		'IN30115126418838	100	Equity share
KRISHNAKUMAR		VENKITESWARAN		'IN30115126440145	8000	Equity share
OM	NARAYAN	MISRA		'IN30115126458726	400	Equity share
SATISH	CHANDRA	KANDAPAL		'IN30115126521241	450	Equity share
MANGESH	CHANDRAKANT	PAWAR		'IN30115126527372	25	Equity share
SHAILEY	BHAVITH	SHAH		'IN30115126537346	500	Equity share
K	SONY	JACOB		'IN30115126571522	160	Equity share
SHASHANK		BHARGAVA		'IN30115126587425	300	Equity share
VAIBHAV		MEHTA		'IN30115126590670	18000	Equity share
AJAY	GIRIDHAR	PATIL		'IN30115126599732	100	Equity share
MADHAV	BHALCHANDRA	KUMTHEKAR		'IN30115126606974	350	Equity share
KESHAVA	PRASAD	V		'IN30115126608832	100	Equity share
HEENABEN	NITINBHAI	BHATIA		'IN30115126623498	125	Equity share
SARASWATHY		VAIDYANATHAN		'IN30115126633057	2700	Equity share
VARUN	BHARAT	SAIYA		'IN30115126651924	2000	Equity share
UDAYVIR		POONIA		'IN30115126655190	302	Equity share
KRUPA	JAYANT	DAVDA		'IN30115126675142	1000	Equity share
HARSH	M	KAPADIA		'IN30115126675667	500	Equity share
NARAYANAN	T	RAMAKRISHNAN		'IN30115126677304	185	Equity share
UMESH	PRASAD	MANDAL		'IN30115126693492	2000	Equity share
LINGARAJ		SAHOO		'IN30115126729239	20	Equity share
SANJIV	GYANPRAKASH	DATTA		'IN30115126729384	600	Equity share
SHAIK	MOHD	KHALEELULLAH		'IN30115126731129	1	Equity share
VALERIE	ANN	BOCARRO		'IN30115126745587	4000	Equity share
REKHA	SANDEEP	OSWAL		'IN30115126791154	1500	Equity share
ABHAY	VINAYAK	NAIK		'IN30115126814380	4050	Equity share
MAHENDRA		JANGID		'IN30115126819043	14065	Equity share
TASNEEM		BAHRAINWALA		'IN30115126822429	650	Equity share
KESARIMAL	ASALAJI	OSWAL		'IN30115126836705	1500	Equity share
LAXMI	ABHAY	NAIK		'IN30115126850423	2000	Equity share
OSWAL	JAYA	K		'IN30115126860921	1500	Equity share
ASHOK	KUMAR	BANSAL		'IN30115126861641	250	Equity share
SURESH	KUMAR	HIRANANDANI		'IN30115126867851	1000	Equity share
APARNA	NAKUL	CHABLANI		'IN30115126875316	600	Equity share
PISIPATI		SATYAVANI		'IN30115126876731	20	Equity share
P		DHARMANANDAN		'IN30115126877188	100	Equity share
SANDEEP	KESARIMAL	OSWAL		'IN30115126888154	1500	Equity share
KUPPUSAMY				'IN30115126891933	100	Equity share
SAIDULU		POTTASIRI		'IN30115126933884	200	Equity share
ARVIND	KUMARSWAMI	CHIMANCHODI		'IN30115126994697	50	Equity share
SUDHAKARAN		NAIR		'IN30115126994855	95	Equity share
G	NARESH	KUMAR		'IN30115127010945	25	Equity share
PUTTASWAMY		VENUGOPAL		'IN30115127019490	50	Equity share
ABHILASH	T	PAUL		'IN30115127029224	800	Equity share
UMAR		FARUKH		'IN30115127029523	200	Equity share
JUGRAJ	DAGA	HUF		'IN30115127036408	500	Equity share
BALDEV		MISHRA		'IN30115127037822	200	Equity share
JITENDRA	KUMAR	GUPTA		'IN30115127042713	1	Equity share
AAKASH	VINOD	NAGPURE		'IN30115127049375	25	Equity share
KIRAN		JINDAL		'IN30115127067356	500	Equity share
HEMANGI	UMESH	REGE		'IN30115127072869	500	Equity share
SURESH	CHANDRA	SINGH		'IN30115127095645	1000	Equity share
PARAG	PRABHAKARRAO	RODE		'IN30115127122449	1000	Equity share
SANJEEBKUMAR		MISHRA		'IN30115127126426	121	Equity share
AMIT		SONI		'IN30115127135314	500	Equity share
NEETA	BEN	SANJEEVPATEL		'IN30115127166419	50	Equity share
SONI	KRISHNAKANT	J		'IN30115127178800	100	Equity share

MANOHAR		LAL		'IN30115127182530	2	Equity share
GEETHA		SESHADRI		'IN30115127183983	2470	Equity share
SRINIVAS		TIPPABHATLA		'IN30115127185688	150	Equity share
RAHUL		JAGDALE		'IN30115127204879	675	Equity share
KRISHNA	PRATAP Singh	THAKUR		'IN30115127212828	2000	Equity share
NANASAHEB	PHANDHARINATH	GUNJAL		'IN30115127221994	20	Equity share
DINAVAH	SATHYA	VIJAYANAND		'IN30115127228939	200	Equity share
DAYANAND		SHARMA		'IN30115127241415	100	Equity share
ASHISH	KESHAVLAL	PATEL		'IN30115127246105	300	Equity share
KRISHNAN		SUNDARAM		'IN30115127252095	785	Equity share
SRIDHAR	BABU	DATTI		'IN30115127254419	73	Equity share
KARTIKKUMAR		PRAJAPATI		'IN30115127261031	50	Equity share
KAPIL	CHANDRASHEKAR	SINGH		'IN30115127266576	350	Equity share
SACHIN	APPASAHEB	JANAWADE		'IN30115127270267	250	Equity share
VARSHA		YELAMANCHI		'IN30115127270419	1133	Equity share
MUKTILAL	GANULAL	PALDIWAL		'IN30115127284456	6250	Equity share
VIKAS		GROVER		'IN30115127287394	200	Equity share
MUKESH	CHANDU	CHOUHAN		'IN30115127300836	1	Equity share
BINOJ	PUSHKARAN	POTTEKAT		'IN30115127300844	170	Equity share
SANJAY	MOHAN	MOOLCHANDANIHUF		'IN30115127329000	500	Equity share
SONAL		KHUBCHANDANI		'IN30115127336950	100	Equity share
HARIDHAR		MAREPALLY		'IN30115127344901	20	Equity share
GANDHI	MOHAN	NAMASIVAYAM		'IN30115127364626	200	Equity share
CLARENCE	JOSEPH	LOBO		'IN30115127364722	6174	Equity share
VENKATESH	P	P		'IN30115127372714	500	Equity share
DILIP	JAMNADAS	GIYANANI		'IN30115127408476	101	Equity share
SOUMENDRA	NATH	MUKHERJEE		'IN30115127411499	100	Equity share
KINJAL	RIKHAV	THAKKAR		'IN30115127419253	8	Equity share
UMESH	KIRTIKUMAR	SHAH		'IN30115127426064	1000	Equity share
VARADKAR	RUPALI	VITHOBA		'IN30115127433493	200	Equity share
RAM		SINGH		'IN30115127443899	2000	Equity share
YOHANNAN		GEEVARGHESE		'IN30115127452294	100	Equity share
SUNIL	KUMAR	GUPTA		'IN30115127462097	1000	Equity share
HIREN	R	HINDOCHA		'IN30115127469716	500	Equity share
RAJESH	SHANKARBHAI	CHAUDHARI		'IN30115127470552	100	Equity share
NANDINI		VIJAYARAGHAVAN		'IN30115127478647	3000	Equity share
UPENDRA	MARUTI	GAITONDE		'IN30115127488368	1500	Equity share
PISIPATI	SESI	BHUSHAN		'IN30115127491679	100	Equity share
TRIVENI		SHANTILAL		'IN30115127499505	100	Equity share
PRADEEP	DATTATRAYE	PIMPOTKAR		'IN30115127513820	50	Equity share
RAJEEV		MARWAHA		'IN30115127521941	500	Equity share
MANOJ	KUMAR	GUPTA		'IN30115127540936	10	Equity share
VAIBHAV	NARENDRA	SHAH		'IN30115127549654	1750	Equity share
KUSUM	BABUSING	JAIN		'IN30115127551487	200	Equity share
SANJAY	SEWARAMJI	BADMERA		'IN30115127564580	10000	Equity share
HEGDE	VENKATRAMAN	M		'IN30115127564959	100	Equity share
RASHMI	SUNILKUMAR	GOURISARIA		'IN30115127576693	50	Equity share
THOMAS		MATHEW		'IN30115127578210	20000	Equity share
ARCHANA		SINGH		'IN30115127579466	1000	Equity share
SHIVANI	ANIL	KEJRIWAL		'IN30115127583005	50	Equity share
NITIN	RAMANLAL	SHAH		'IN30115127597653	340	Equity share
E		PRAKASH		'IN30115127603701	2060	Equity share
GUPTA	SANGEETA	MURARILAL		'IN30115127604271	86	Equity share
SMITA	KRISHNARAJ	VED		'IN30115127639980	250	Equity share
SAURABH		JAIN		'IN30115127640921	1700	Equity share
SIMMI	SUSHIL	CHHABRA		'IN30115127641835	500	Equity share
PHANENDAR		POTLURI		'IN30115127647316	2000	Equity share
SREENIVAS	RAO	BALEMI		'IN30115127654567	20	Equity share
VIJAYMALA	SAYAJIRAO	GHORPADE		'IN30115127687173	120	Equity share
JAGDISH		KAPOOR		'IN30115127703585	100	Equity share

MAHESH	KUMAR	KHETAN		'IN30115127705868	18500	Equity share
MAYUR	ARUNKUMAR	SHAH		'IN30115127707556	2975	Equity share
NAGESH	KUMAR	JAIN		'IN30115127717445	5	Equity share
LISTON		FONSECA		'IN30115127719158	500	Equity share
VIVEK	DIGAMBAR	KULKARNI		'IN30115127720553	15	Equity share
DEVIDATT	D	UPADHYAY		'IN30115127728407	200	Equity share
PATEL	CHIRAGKUMAR	PRABHUDAS		'IN30115127732805	200	Equity share
HEMENDRA	RAJNIKANT	DOSHI		'IN30115127756074	500	Equity share
NIGEL	PATRICK	HANVEY		'IN30115127765192	50	Equity share
KAVALAKKATT	JOSEPH	PRINCY		'IN30115127770907	100	Equity share
SUNIL	KUMAR	GUPTA		'IN30115127783688	500	Equity share
RAJIV	KUMAR	CHAUDHARY		'IN30115127788249	1000	Equity share
BRIJESH	KUMAR	SHRIVASTAVA		'IN30115127789441	250	Equity share
MANISH		SHARMA		'IN30115127797513	79500	Equity share
KALPANA	BHARAT	DALAL		'IN30115127797641	125	Equity share
MAHENDRAKUMAR	LAXMAN	LAD		'IN30115127809989	500	Equity share
SUDHAKAR		MISHRA		'IN30115127812813	300	Equity share
NEELAM		PRASAD		'IN30115127815109	700	Equity share
VELAGAPUDI	V	SAIANANTH		'IN30115127830213	1800	Equity share
KUNAL	LAXMICHAND	SHAH		'IN30115127842474	100	Equity share
MRIDULA		SHARMA		'IN30115127848710	450	Equity share
BHARAT	KUMAR	BHANSHALI		'IN30115127868222	100	Equity share
GEORGE	P	MATHEW		'IN30115127875551	400	Equity share
RAMANANDA	PAI	MANIHALLA		'IN30115127931248	500	Equity share
SAYRABANU	MOHHAMAMINBHAI	HAMIDANI		'IN30115127953461	200	Equity share
MEGHSHAM	RUPCHAND	DUDHANI		'IN30115127964521	300	Equity share
RUPAM		KUMARI		'IN30115127967662	2000	Equity share
NISHANT	R	NAIK		'IN30115127974230	200	Equity share
JATINKUMAR	D	PATEL		'IN30115127981138	100	Equity share
MANISH	KUMAR	VAISH		'IN30115127996409	1000	Equity share
CHITRA		SINGH		'IN30115128007056	270	Equity share
AMIT	KUMAR	JHA		'IN30115128008317	100	Equity share
ADITYA		BAFNA		'IN30115128009094	50	Equity share
MANOHAR		KUMAR		'IN30115128015161	1300	Equity share
DIVYA	ARUN	NARULA		'IN30115128016583	100	Equity share
SARBJIT	SINGH	KHANNA		'IN30115128022967	500	Equity share
SURJITKUMAR	M	CHOUHDARY		'IN30115128023285	300	Equity share
MUSALIYAR	SAIDU	MOHAMEDPOKKAKKILLATH M		'IN30115128036010	1500	Equity share
DESHMANKAR	SUNETRA	D		'IN30115128040455	200	Equity share
LEON	EDWIN	LEWIS		'IN30115128064732	1575	Equity share
MAYANKKUMAR		BHAGVANJIBHAI		'IN30115128076905	250	Equity share
BALKISAN	MADANGOPAL	TUWANI		'IN30115128082000	50	Equity share
KUMAR		GUPTA		'IN30115128086705	800	Equity share
PARASH		BOTHRA		'IN30115128089058	500	Equity share
BIROJ	KUMAR	PATRO		'IN30115128092020	5420	Equity share
KIRTI		GUPTA		'IN30115128121510	1000	Equity share
SAROJINI		RAMAN		'IN30115128131586	250	Equity share
RAMIT		GUPTA		'IN30115128186975	300	Equity share
PRIYA		AGRAWAL		'IN30115128187716	400	Equity share
NARAYANAN		IYER		'IN30115128188688	300	Equity share
RAKSHIT	RAM	MARFATIA		'IN30115128198270	500	Equity share
PADAM	LAL	SHASTRI		'IN30115128203368	500	Equity share
JAIPRAKASH				'IN30115128220569	415	Equity share
KIRAN		JAVA		'IN30115128227768	500	Equity share
ZUBIN	DARA	BUHARIWALA		'IN30115128233932	250	Equity share
SMITHA		CHANDRASEKHAR		'IN30115128242322	1000	Equity share
RAMA	DEVI	JHAWAR		'IN30115128242402	200	Equity share
SUBHASH	CHANDER	VIJ		'IN30115128242804	1050	Equity share
ASHOK	MURLIDHAR	MANGHANI		'IN30115128249274	350	Equity share

KAMAL		SHIVPURI		'IN30115128265273	250	Equity share
SHYAM	MUKUND	THAKKAR		'IN30115128283388	4000	Equity share
SAURABH		ARORA		'IN30115128302177	3500	Equity share
VINODRAI	VASANTRAI	PARIKH		'IN30115128306558	100	Equity share
SHANOOP	SHANMUGHAN	KALATHIL		'IN30115128307784	5	Equity share
YVETTE	C	RODRIGUES		'IN30115128318323	1000	Equity share
VEERANDER		KUMAR		'IN30115128330602	1500	Equity share
RAJESH	B	KSHATRIYA		'IN30115128341703	700	Equity share
SANKAR		GHOSH		'IN30115128356838	100	Equity share
VILAS	WASUDEO	SINKAR		'IN30115128363275	11000	Equity share
VINOO		SALUJA		'IN30115128372717	150	Equity share
RISHI	CHUHARMAL	MEHTANI		'IN30115128380775	385	Equity share
RITA	T	MARU		'IN30115128389889	100	Equity share
SANJAY		V		'IN30115128391167	50	Equity share
DENISE		SMITH		'IN30115128401678	250	Equity share
LANGRANA	ZARIR	NOSHIR		'IN30115128444485	1000	Equity share
MUHAMMAD	AFZAL	PATEL		'IN30115128448811	20	Equity share
SANJEEV	JAYENDRABHAI	THAKER		'IN30115128473107	1000	Equity share
VASANT	VITTHALDAS	GUJARATHI		'IN30115128473465	20000	Equity share
SHIVRAM	SUBHASH	GAWADE		'IN30115128480188	4	Equity share
PIYUSH	NATHULAL	SHARMA		'IN30115128486411	10	Equity share
SMRITA		SINGH		'IN30115128536845	397	Equity share
RITA	C	PATEL		'IN30115128546915	450	Equity share
PANSERIA	MADHUBEN	M		'IN30115128550710	100	Equity share
SANJAY	RANVIR	YADAV		'IN30115128573021	1000	Equity share
VIJAYA	UMESH	NAYAK		'IN30115128582697	100	Equity share
SURENARSINGH	MOTISINGH	RATHORE		'IN30115128593060	3000	Equity share
ATULKUMAR	VALJIBHAI	GOTHI		'IN30115128600473	500	Equity share
KANCHAN	HARGOVIND	PRAJAPATI		'IN30115128602432	200	Equity share
SANTOSH		MEHTA		'IN30115128605613	25	Equity share
DIVYA	S	JANGID		'IN30115128627137	1500	Equity share
RAJESH	SURENDRA	MERCHANT		'IN30115128628259	1000	Equity share
KETANRAJ	DILIP	BAGDE		'IN30115128638638	300	Equity share
VIDYA		BHAT		'IN30115128680508	300	Equity share
MAHENDRA	LALJIBHAI	SONI		'IN30115128680541	1000	Equity share
PUSHKARAJ	VISHNU	JOSHI		'IN30115128686985	50	Equity share
AJAY	BACHU	DOSHI		'IN30115128700341	350	Equity share
MASCARENHAS		SHARON		'IN30115128704546	800	Equity share
PRASHAANT	M	JAIN		'IN30115128707565	1800	Equity share
AVANI	M	SHAH		'IN30115128709936	1750	Equity share
SATISH	CHANDER	YADAV		'IN30115128734980	200	Equity share
PROMILA		VIJ		'IN30115128736188	250	Equity share
DEEPAK		KUMAR		'IN30115128740766	100	Equity share
SUNIL	KUMAR	PUROHIT		'IN30115128779016	1400	Equity share
SUHAS	V	DHOKLE		'IN30115128782469	500	Equity share
RIYA		TALREJA		'IN30115128801619	1150	Equity share
URMIL		GUPTA		'IN30115128820207	250	Equity share
AMIT	S	MEHTA		'IN30115128820477	50	Equity share
NIKESH	DILIP	KAPASHI		'IN30115128867673	100	Equity share
KONDE	RAVINDRA	MADHUKAR		'IN30115128869169	50	Equity share
SAVITRI		ADICHERLA		'IN30115128873392	500	Equity share
SOUJANYA	SHIVASHANKAR	BHAT		'IN30115128884265	145	Equity share
KAMAL		TALREJA		'IN30115128892222	1550	Equity share
VIVEK	KUMAR	ARORA		'IN30115128900791	100	Equity share
PARMA	NAND	MAHESHWARI		'IN30115128921067	1	Equity share
MEENAKSHI	MANISH	BHARGAVA		'IN30115128937623	1000	Equity share
SIDDHI	SANJAY	SHAH		'IN30115128960324	5000	Equity share
ALAKA	RAMKRISHNA	MARATHE		'IN30115128975096	755	Equity share
RAMKRISHNA	LAXMAN	MARATHE		'IN30115128975791	1310	Equity share
VIKAS	ASHOK	BHUSARI		'IN30115128988518	2000	Equity share

PRIYANKA		MONDAL		'IN30115128991063	100	Equity share
KIRITKUMAR	CHIMANLAL	JOSHI		'IN30115128994623	100	Equity share
BLESSAN	V	MATHEWS		'IN30115129008312	500	Equity share
SANJAY	KUMAR	JHA		'IN30115129008484	5	Equity share
BINA		SHARMA		'IN30115129014641	70	Equity share
RAMESH	CHANDRA	SHARMA		'IN30116010060631	100	Equity share
SARITA		GOEL		'IN30120910022680	5	Equity share
KULBHUSHAN		JAIN		'IN30120910028282	300	Equity share
DINESH	KUMAR	GAUTAM		'IN30120910032434	1350	Equity share
RADHA		PRUTHI		'IN30120910037575	300	Equity share
AJAY	KUMAR	GUPTA		'IN30120910085079	100	Equity share
SUNIL	KUMAR	AGGARWAL		'IN30120910085505	300	Equity share
SANGEETA		AGGARWAL		'IN30120910101543	500	Equity share
RAJESH		GUPTA		'IN30120910106084	500	Equity share
NARINDER	KUMAR	KHANNA		'IN30120910134682	200	Equity share
RAJESH		BHARDWAJ		'IN30120910144027	1200	Equity share
RAJESH	KUMAR	TRIKHA		'IN30120910156975	100	Equity share
CHANDER		BALA		'IN30120910157022	400	Equity share
SURESH		BANSAL		'IN30120910189774	30	Equity share
DEEPTANSHU		JHA		'IN30120910199912	112820	Equity share
NIHARIKA		JHA		'IN30120910209845	10000	Equity share
GYANESHWAR		BANSAL		'IN30120910215337	1200	Equity share
ANJANI	KUMAR	JHA		'IN30120910220347	88000	Equity share
D	R	SACHDEVA		'IN30120910221681	60	Equity share
SAURABH		NAZRA		'IN30120910223097	50	Equity share
SURINDER	NATH	KHANNA		'IN30120910223659	200	Equity share
UJJAWAL		CHADHA		'IN30120910225677	500	Equity share
RATNA		RAY		'IN30120910235620	5	Equity share
SANTOSH		RUSTAGI		'IN30120910238752	10	Equity share
BHOOP		SINGH		'IN30120910239350	200	Equity share
PARVEEN		KOHLI		'IN30120910240153	100	Equity share
ZENON	LEOPOLD	DCRUZ		'IN30122510106433	500	Equity share
ZENON	LEOPOLD	DCRUZ		'IN30122510106440	435	Equity share
JASON		JOSEPH		'IN30122510116626	2000	Equity share
ARIF	ZULFIKAR	SAYYED		'IN30122510162028	500	Equity share
MARGHABEN	K	PATEL		'IN30123310007895	500	Equity share
VISHNUBHAI	GANDALAL	PATEL		'IN30123310012714	1000	Equity share
MISTRY	NIRAV	RATILAL		'IN30123310015838	300	Equity share
PATEL	SUSHILA	KANUBHAI		'IN30123310017028	200	Equity share
JITENDRA	BABULAL	SHAH		'IN30123310062735	500	Equity share
MAHMADSAFI	A	MEMAN		'IN30123310076122	500	Equity share
KISHORBHAI	SAUJIBHAI	CHOTALIYA		'IN30123310077245	500	Equity share
REKHA	P	SHAH		'IN30123310090375	10	Equity share
SUSHILABEN	B	PRAJAPATI		'IN30123310106686	700	Equity share
DHARMESH		PATEL		'IN30123310121803	100	Equity share
PATEL	KRUPALI	DEVENDRABHAI		'IN30123310135863	1000	Equity share
DEVYANIBEN	KIRITBHAI	SHAH		'IN30123310150807	400	Equity share
SUSHILABEN	BALDEVBHAI	PATEL		'IN30123310157595	400	Equity share
PATEL	KANTILAL	CHHAGANLAL		'IN30123310162648	600	Equity share
JANKI	RADHAKISHAN	GIDWANI		'IN30123310170697	100	Equity share
KANTILAL	MADHAVLAL	PATEL		'IN30123310172336	885	Equity share
RAJESHBHAI	MANIBHAI	PATEL		'IN30123310181842	320	Equity share
KASHYAP	RAMESHCHANDRA	VYAS		'IN30123310190780	15000	Equity share
RANJAN	GIRISHKUMAR	MEHTA		'IN30123310210003	1	Equity share
SHAH	TEJAS	MUKUNDBHAI		'IN30123310210843	500	Equity share
RUPABEN	RAJESHBHAI	PATEL		'IN30123310221044	350	Equity share
PUSHAPABEN	MANILAL	PATEL		'IN30123310221077	170	Equity share
RAJENDRA	HARSHADBHAI	PATHAK		'IN30123310226542	1	Equity share
PATEL	KANTILAL	CHHAGANLAL		'IN30123310231355	2664	Equity share
PATEL	JAYSHREEBEN	ATMARAM		'IN30123310236569	1000	Equity share

KUSUMBEN	MANUBHAI	DARJI		'IN30123310239579	1000	Equity share
RATHOD	MUKESH	PITAMBERDAS		'IN30123310241312	200	Equity share
JITENDRAKUMAR	MULCHANDDAS	JASWANI		'IN30123310242805	600	Equity share
SUNIL	BHANWARLAL	RANAWAT		'IN30123310243439	100	Equity share
BHIKHABHAI	S	PATEL		'IN30123310243613	50	Equity share
DINABEN	YOGESHKUMAR	MODY		'IN30123310244183	150	Equity share
VALAND	JITUBHAI	HANMANJI		'IN30123310267180	100	Equity share
NAYANKUMAR	V	JOSHI		'IN30123310277112	300	Equity share
SUTHAR	GOVINDBHAI	MADHAVLAL		'IN30123310284646	250	Equity share
PATEL	RAJESHKUMAR	PARSOTTAMDAS		'IN30123310285487	560	Equity share
PATEL	VIMALKUMAR	DAHIALAL		'IN30123310288660	1000	Equity share
HASMUKHBHAI	JIVANLAL	PATEL		'IN30123310298948	11500	Equity share
PATEL	NEEL	HASMUKHBHAI		'IN30123310300244	5100	Equity share
KOSHAL	RAJ	GOYAL		'IN30123310302223	1200	Equity share
BHAVESH	VINODCHANDRA	SHAH		'IN30123310328248	500	Equity share
SHAH	SMITA	VIKRAMKUMAR		'IN30123310340523	200	Equity share
JAYENDRA	K	PRAJAPATI		'IN30123310345416	2000	Equity share
PATEL	SANJAYKUMAR	SHANKARLAL		'IN30123310358540	100	Equity share
PRADIPBHAI	PRAVINCHANDRA	PANCHAL		'IN30123310369040	250	Equity share
PATEL	ARVINDBHAI	R		'IN30123310371821	100	Equity share
PRAVIN	PREMJIBHAI	DHAMECHAHUF		'IN30123310372167	200	Equity share
PATEL	HETALBEN	CHINTANBHAI		'IN30123310376981	4700	Equity share
RAVINDRABHAI	GORDHANBHAI	PATEL		'IN30123310386078	550	Equity share
CHAUDHARI	JEELKUMAR	DASHARATHBHAI		'IN30123310400741	1	Equity share
NILESH	M	JAJAL		'IN30123310405070	100	Equity share
DARSHAN	RASIKLAL	SHAH		'IN30123310407866	35	Equity share
TINABEN	VINODKUMAR	JASWANI		'IN30123310415961	300	Equity share
MADHUKAR	DOMAJI	KUMBHARE		'IN30123310417545	7257	Equity share
RASHMI		NANDWANI		'IN30124110000334	1000	Equity share
MANOJ		DHUPELIA		'IN30125010014118	32500	Equity share
SUNANDA	DAS	SARMA		'IN30125010052588	275	Equity share
SUSHIL	KUMAR	NAYAK		'IN30125010276302	100	Equity share
ARUN	KUMAR	MUNDRA		'IN30125010398292	5	Equity share
ARUN	KUMAR	DE		'IN30125010418423	200	Equity share
MANIKA		KOIRI		'IN30125010583767	50	Equity share
MANJU		MEHTA		'IN30125013413555	2500	Equity share
SUMAN		RANASARIA		'IN30125013554245	1000	Equity share
DIPAK	JAMNADAS	PATEL		'IN30125013758566	200	Equity share
PURNENDU		BHATTACHARYYA		'IN30125013896614	1000	Equity share
CHITTA	BIKASH	MAITRA		'IN30125013931346	70	Equity share
VANITA		DAGA		'IN30125015108373	1000	Equity share
SHREE	PRAKASH	MUNDHRA		'IN30125028008978	50	Equity share
AJAYA	KUMAR	ACHARYA		'IN30125028018061	800	Equity share
SUSHIL	KUMAR	BHAWSINGKA		'IN30125028021750	200	Equity share
MALAY	KANTI	RAY		'IN30125028024453	400	Equity share
TARA	DEVI	LUNAWAT		'IN30125028028712	200	Equity share
ANNADA	SHANKAR	MOHANTY		'IN30125028035954	1100	Equity share
RAJESH	LAL	JHA		'IN30125028116490	50	Equity share
SRI	KAMAL	KUMARSETHIA		'IN30125028140947	1000	Equity share
MRS	DIPTI	SUR		'IN30125028181452	50	Equity share
MAYA		PRADHAN		'IN30125028197980	100	Equity share
SUNIL	KUMAR	KOLEY		'IN30125028202877	1000	Equity share
MALTI		DEVI		'IN30125028216171	300	Equity share
DIPANKAR		GHOSH		'IN30125028230087	100	Equity share
VINOD	KUMAR	SURANA		'IN30125028231512	285	Equity share
MUKUL		SARMA		'IN30125028242901	100	Equity share
NIRAJ	KUMAR	JHUNJHUNWALA		'IN30125028265505	450	Equity share
MANJU		KANKARIA		'IN30125028302044	200	Equity share
RAJENDRA	KUMAR	JINDALSONS		'IN30125028328948	3000	Equity share
NARAYAN	DAS	KOTHARI		'IN30125028334392	500	Equity share

SUNIL	KUMAR	AGRAWAL		'IN30125028335090	600	Equity share
SYED	MAQSOOD	ALAM		'IN30125028365855	1200	Equity share
URRACA	CONSULTANTS	PRIVATELTD		'IN30125028373357	2	Equity share
BANWARI	LAL	MAHESHWARI		'IN30125028385890	1000	Equity share
SHAKUN		AGARWAL		'IN30125028387504	500	Equity share
ANGUR		BARMAN		'IN30125028411251	484	Equity share
DILIP		PATWARY		'IN30125028425378	100	Equity share
MANO	RANJAN	SARKAR		'IN30125028429896	50	Equity share
BIMAL	KUMAR	CHHAJER		'IN30125028460486	500	Equity share
SNEHLATA		CHHAJER		'IN30125028460517	500	Equity share
MURARI	MOHAN	MOHANTY		'IN30125028466675	60	Equity share
BHARAT		BORAH		'IN30125028481824	500	Equity share
NIRUPAMA		DAS		'IN30125028487165	100	Equity share
RAKESH	KUMAR	KOTHARI		'IN30125028492599	150	Equity share
URMILA		DUGAR		'IN30125028503364	1000	Equity share
USHA		KEDIA		'IN30125028509870	500	Equity share
PRADEEP	KUMAR	AGARWAL		'IN30125028511518	50	Equity share
BIJAY	KUMAR	DASRAPURIA		'IN30125028533935	450	Equity share
AJIT	KUMAR	BHOWMIK		'IN30125028538691	850	Equity share
PRANAB	KUMAR	GOSWAMI		'IN30125028541910	100	Equity share
BASANTI	DEVI	SURANA		'IN30125028575114	50	Equity share
SRI	PRADIP	DASGUPTA		'IN30125028685345	100	Equity share
DEBASISH		PATHAK		'IN30125028693554	200	Equity share
ANINDITA		GUPTA		'IN30125028739730	100	Equity share
SUJATA		AGARWAL		'IN30125028740176	500	Equity share
SUNITA		AGARWAL		'IN30125028755100	100	Equity share
BINOD	BIHARI	SAHOO		'IN30125028761840	50	Equity share
SANJEEV	KUMAR	BAJORIA		'IN30125028782740	500	Equity share
SUNITI		DALMIA		'IN30125028816024	1090	Equity share
TARA	DEVI	AGARWAL		'IN30125028825954	1000	Equity share
HARISH		JINDAL		'IN30125028855056	2000	Equity share
KAKALI		SEN		'IN30125028856688	20	Equity share
RAJESH	KUMAR	SINHA		'IN30125028864899	900	Equity share
BITHIKA		PAUL		'IN30125028878435	300	Equity share
SURENDRA	NATH	SAHU		'IN30125028883529	2000	Equity share
MANORANJAN		SARKAR		'IN30125028889979	1000	Equity share
SUNITA		SHARMA		'IN30125028891720	10	Equity share
HEMANTA	KUMAR	PANDA		'IN30125028896030	100	Equity share
NAVNEET		SHARMA		'IN30125028911535	1000	Equity share
RUPINDER		SINGH		'IN30125028917880	25	Equity share
SUBHASHREE		MISHRA		'IN30125028923616	1360	Equity share
AMIT		SHARMA		'IN30125028970606	1000	Equity share
BHANU	PRAKASH	JAIN		'IN30125028974769	50	Equity share
KABINDRA		SARMA		'IN30125028975791	200	Equity share
JAYANTI		PODDER		'IN30125028976732	2000	Equity share
NARESH		MALANI		'IN30125028988526	500	Equity share
PINKI		BHATTACHARJEE		'IN30125028991387	400	Equity share
TARA	DEVI	MUNOT		'IN30125029001374	1000	Equity share
RAM	NIWAS	RAJENDRAKR		'IN30125029008484	2000	Equity share
BIRENDRA		KUMAR		'IN30125029036744	50	Equity share
PUNIT		JAIN		'IN30125029039181	2500	Equity share
EASY	FIT	JEWELLERYLIMITED		'IN30125029070498	30000	Equity share
VAIDDEHI		BANSAL		'IN30125029076191	1	Equity share
INDRA	PAL	PANDEY		'IN30125029080163	50	Equity share
SANTOSH		MAHESHWARI		'IN30125029091539	400	Equity share
SUNIL	KUMAR	JAINANDSONSHUF		'IN30125029108165	1500	Equity share
ROHIT		BOKARIA		'IN30125029118120	2540	Equity share
MANOHAR		VERMA		'IN30127613347550	1000	Equity share
DR	KANTIBHAI	AMTHARAMPATEL		'IN30127613540336	150	Equity share
PATEL	JAYANTIBHAI	MULCHANDDAS		'IN30127613898568	20	Equity share

SUNITA		BAPNA		'IN30127615029655	100	Equity share
NARENDAR	KUMAR	PORWAL		'IN30127615451015	1500	Equity share
GAJENDRA	SINGH	BAPNA		'IN30127615515832	200	Equity share
PRAFUL	O	SHAH		'IN30127630029690	50	Equity share
SAMRATH	SINGH	BABEL		'IN30127630031724	800	Equity share
BHAGAVATIBEN	KIRTIBHAI	PATEL		'IN30127630079550	570	Equity share
SANDEEP		PORWAL		'IN30127630082263	2000	Equity share
MOHAMMED	SHAKIL	SHEIKH		'IN30127630179812	210	Equity share
NAINA	ASHOK	GEHANI		'IN30127630181625	300	Equity share
DOSHI	SUNIL	VINAYCHANDRA		'IN30127630202726	100	Equity share
MUKESHKUMAR	RAMBHAI	PATEL		'IN30127630211670	70	Equity share
SAIFUDDIN	FAKHRUDDIN	MIYAJIWALA		'IN30127630218829	51612	Equity share
PARESH	JAYANTILAL	MANIAR		'IN30127630225709	200	Equity share
RAVINDRA	H	SHAH		'IN30127630228033	300	Equity share
USHA	DINESHCHANDRA	SHAH		'IN30127630236236	1000	Equity share
MEMON	RAFIKBHAI	UMARBHAI		'IN30127630246390	200	Equity share
URMILABEN	ASHOKKUMAR	PATEL		'IN30127630254988	100	Equity share
MANOHAR		CHAUHAN		'IN30127630262979	100	Equity share
R	C	KHATRI		'IN30127630267062	1000	Equity share
JOSHI	PALLAVI	RAJESHKUMAR		'IN30127630267459	500	Equity share
SHAILESH	MADHUKANT	TRIVEDI		'IN30127630271243	650	Equity share
SHANKERBHAI	KACHARABHAI	PATEL		'IN30127630274426	100	Equity share
SHAH	GIRISHKUMAR	OCHCHHAVLAL		'IN30127630289729	200	Equity share
GORDHANBHAI	H	PATEL		'IN30127630299659	100	Equity share
JYOTIKABEN	HARISHCHANDRA	MEHTA		'IN30127630303947	100	Equity share
RASHIDA	HATIM	MIYAJIWALA		'IN30127630319849	35000	Equity share
BHOLE	SHANKER	MANARIA		'IN30127630332743	100	Equity share
PATEL	NAVINCHANDRA	NATHALAL		'IN30127630342639	300	Equity share
PATEL		KETANKUMAR		'IN30127630369552	200	Equity share
SONI	YOGESHKUMAR	RASIKLAL		'IN30127630383296	500	Equity share
PATEL	DEEP	BHARATBHAI		'IN30127630397104	150	Equity share
SURESH	CHANDRA	JAIN		'IN30127630400510	50	Equity share
VARSHA	RAJNIKANT	SANGHVI		'IN30127630424220	1	Equity share
HINA	BHADRESH	SHAH		'IN30127630436758	250	Equity share
SHILPABEN	VIRENDRAKUMAR	SHAH		'IN30127630439772	200	Equity share
DARSHANABEN	NITINKUMAR	SONI		'IN30127630443572	500	Equity share
MANJU		SALVI		'IN30127630444022	207	Equity share
PANDIT	PRAKASH	BHIKHUBHAI		'IN30127630458762	500	Equity share
KANAIYALAL	DHAGUBHAI	PATEL		'IN30127630469792	200	Equity share
PATEL	KANTILAL	CHELABHAI		'IN30127630474269	100	Equity share
MAHER	PARAG	DHIRAJLAL		'IN30127630475787	1100	Equity share
SUMANLATA	VEDPRAKASH	YADAV		'IN30127630476329	5000	Equity share
BHAVINKUMAR	DHIRAJLAL	SONI		'IN30127630484257	500	Equity share
RAJENDRAKUMAR	DOLATRAY	DAVE		'IN30127630488156	500	Equity share
SOHIT		BABEL		'IN30127630488718	150	Equity share
HEMANSHU	HARENDRAKUMAR	MEHTA		'IN30127630489964	2035	Equity share
MALTI	HIMATLAL	SHAH		'IN30127630492379	5243	Equity share
SAMRATH	SINGH	BABEL		'IN30127630494949	200	Equity share
RANCHODBHAI	HEMRAJDAS	PATEL		'IN30127630499656	100	Equity share
DEVENDRA		AGARWAL		'IN30127630499793	10000	Equity share
VIKAS		KHATWAR		'IN30127630515675	150	Equity share
MEMAN	AHAMADBHAI	M		'IN30127630524589	500	Equity share
MITESHKUMAR	KANTILAL	PATEL		'IN30127630534516	4500	Equity share
REKHABEN	BAVCHANDBHAI	DABHI		'IN30127630537797	500	Equity share
PATEL	VIPULKUMAR	DEVENDRABHAI		'IN30127630565710	100	Equity share
PATEL	NEHABEN	S		'IN30127630614320	50	Equity share
NIRALI	RAJENDRA	DESAI		'IN30127630614723	500	Equity share
RAMESHBHAI	JIVABHAI	ODEDARA		'IN30127630622268	103	Equity share
ADODRA	ALOK	JAYANT		'IN30127630632523	500	Equity share
NANDITA	N	SHAH		'IN30127630633028	25	Equity share

VASU	TRAMBAKLAL	PAREKH		'IN30127630636034	17500	Equity share
DARSHAN	NAVINCHANDRA	BOGHANI		'IN30127630647490	2500	Equity share
SHAILESHKUMAR	CHANDUBHAI	PATEL		'IN30127630653408	100	Equity share
SHAH	NISHIL	S		'IN30127630661457	50	Equity share
DINESH	KANTILAL	RAVAL		'IN30127630661963	100	Equity share
ISHITA	PARESHKUMAR	DASANI		'IN30127630667403	100	Equity share
HITENDRASINH	SHIVSINH	CHAVADA		'IN30127630672845	114	Equity share
VAIBHAV	ASHOKKUMAR	DOSHI		'IN30127630686205	1800	Equity share
PARUL	K	JOSHI		'IN30127630687538	50	Equity share
ANJALI		SINGH		'IN30127630688024	900	Equity share
SHAH	ARVINDBHAI	ACHRATLAL		'IN30127630691088	100	Equity share
JAGRUTI	NIMESH	SABHAYA		'IN30127630694682	3300	Equity share
LAXMIDEVI	BALKRISHNA	SABOO		'IN30127630695600	500	Equity share
PATEL		AMITABEN		'IN30127630703718	1000	Equity share
MANJULABEN	SHANTILAL	HARIA		'IN30127630713001	450	Equity share
HARSH	MAHENDRABHAI	SHAH		'IN30127630713307	100	Equity share
SANKET	MANISH	VAKIL		'IN30127630713606	8500	Equity share
SATISHCHANDRA	SHANTILAL	BHATT		'IN30127630716866	50	Equity share
PALLAVIBEN	ATULBHAI	BHATT		'IN30127630731339	2750	Equity share
MITULKUMAR	MAHESHBHAI	PATEL		'IN30127630740962	500	Equity share
LATADEVI	JAYANTILAL	GANDHI		'IN30127630742714	300	Equity share
KIRTIBHAI	PITAMBERDAS	PATEL		'IN30127630742860	100	Equity share
MINAXI	MAYURBHAI	KESHWARA		'IN30127630743065	650	Equity share
BHUPINDER	SINGH	KALRA		'IN30131320029006	5000	Equity share
MEDAPATI	SURYA	KUMARI		'IN30131320048885	100	Equity share
BANDANA		KARKUN		'IN30131320082432	20	Equity share
PATHAM	K	K		'IN30131320084387	8590	Equity share
VASUKI	V	GR		'IN30131320097334	250	Equity share
SEKAR		S		'IN30131320110367	250	Equity share
JEYANTHIMAI	S	K		'IN30131320111066	100	Equity share
RADHA	T	S		'IN30131320123598	500	Equity share
RANGARAJAN		K		'IN30131320125895	100	Equity share
RAJAGOPALAN	B	S		'IN30131320130056	30	Equity share
NARASIMHA	MURTHY	S		'IN30131320148379	360	Equity share
RAVINDRA	K	C		'IN30131320148400	20	Equity share
ALAMU		R		'IN30131320189707	100	Equity share
VIJAYAKUMAR		DIWAN		'IN30131320193254	500	Equity share
ALAGAMMAI		AR		'IN30131320212522	995	Equity share
DWARAMPUDI	SATYANARAYANA	REDDY		'IN30131320232364	340	Equity share
VASUDEVAN		N		'IN30131320240614	1000	Equity share
SUREKHA	S	NAYAK		'IN30131320245184	25	Equity share
NATARAJAN		M		'IN30131320261967	15	Equity share
SUJATHA		B		'IN30131320268206	500	Equity share
PADMA		S		'IN30131320274510	1100	Equity share
SANDHYA	G	KAMATH		'IN30131320290270	1000	Equity share
UMA	CHANDRA	SEKHARAN		'IN30131320310585	680	Equity share
BALAJI	KRISHNAN	R		'IN30131320322388	25	Equity share
CHITRA		C		'IN30131320323820	1000	Equity share
SAVITHRI		S		'IN30131320326308	1000	Equity share
VENKATESH	B	C		'IN30131320327054	150	Equity share
AVVARI		MASTHANAIAH		'IN30131320343324	500	Equity share
MAHALAKSHMI		K		'IN30131320358135	25	Equity share
SRIRAM		D		'IN30131320369060	4600	Equity share
PRAKASHI		DEVI		'IN30131320378005	300	Equity share
DINESH		TIWARI		'IN30131320378626	400	Equity share
LAKSHMANAN		M		'IN30131320404357	1505	Equity share
MALA		ANANTHARAMAN		'IN30131320412314	25	Equity share
SUDABATHULA	PARDHA	SARADHY		'IN30131320430559	100	Equity share
SUBRAMANIAN		V		'IN30131320431736	15	Equity share
RUKMANI		L		'IN30131320432141	2315	Equity share

KAMALA		R		'IN30131320437484	230	Equity share
JANAKI		YOGISH		'IN30131320499038	545	Equity share
CHINNA	SEVUGAN	CHETTYSV		'IN30131320506666	4000	Equity share
PARSHURAM		AGARWALA		'IN30131320527226	10000	Equity share
VEERA	PRATHAP	SAKAMURI		'IN30131320558066	500	Equity share
DUNDIGALLA		NAGENDER		'IN30131320562745	100	Equity share
RITA		RATHI		'IN30131320577784	5	Equity share
PARTHASARATHY	K	S		'IN30131320590396	500	Equity share
ANANTHALAKSHMI		KRISHNAN		'IN30131320598704	500	Equity share
DINESH	KUMAR	R		'IN30131320619032	20000	Equity share
RAMANIKLAL	D	SHAH		'IN30131320644126	200	Equity share
JANAKIRAMAN		R		'IN30131320687409	4000	Equity share
LATHA		C		'IN30131320706255	300	Equity share
BALAJI		S		'IN30131320714188	50	Equity share
SWAMINATHAN		R		'IN30131320717723	2500	Equity share
RAJAN	PILLAI	PV		'IN30131320778637	52	Equity share
RAMAVANI	RAJARAM	NS		'IN30131320779984	200	Equity share
SUNDARAM		SP		'IN30131320813841	2250	Equity share
RUDRAKOTI		K		'IN30131320822907	5	Equity share
PRABHU		P		'IN30131320828341	250	Equity share
SUNITA		KUMARI		'IN30131320833150	1000	Equity share
SUBRAMANIAN	S	R		'IN30131320841395	2000	Equity share
MOHANRAJ		S		'IN30131320852294	700	Equity share
POTHULURU	HARI	KUMAR		'IN30131320853308	200	Equity share
SHYAMALI		RAY		'IN30131320864625	100	Equity share
KUDLIGI	RAMA	MURTHY		'IN30131320868021	1695	Equity share
LAKSHMI		R		'IN30131320931226	50	Equity share
KUMARASANKAR		V		'IN30131320945360	500	Equity share
SIVARAJU		P		'IN30131320952875	400	Equity share
VARALAKSHMI		K		'IN30131320957855	2860	Equity share
KRISHNAN		S		'IN30131320966604	500	Equity share
ROSHAN	LAL	SAPRA		'IN30131320972143	100	Equity share
MUTHUGANESAN		KR		'IN30131320976464	500	Equity share
DWARAKANATH		P		'IN30131321014583	50	Equity share
GEETHA		B		'IN30131321054277	20	Equity share
MARIAPPAN		T		'IN30131321077597	50	Equity share
PUHAZHENDHI		S		'IN30131321088451	70	Equity share
MUTHUPALANIAPPAN		N		'IN30131321101886	5	Equity share
PRASANNA	GOVINDA	BHAT		'IN30131321102075	345	Equity share
GOWRI		V		'IN30131321106484	2035	Equity share
RAVINDRAN		P		'IN30131321106929	1	Equity share
SHANTHILAL	RANKA	S		'IN30131321113836	100	Equity share
ALAGUAPPAN	K	KA		'IN30131321117719	675	Equity share
MANGALAM		K		'IN30131321132218	400	Equity share
CHRISTINA		RAJAN		'IN30131321153786	100	Equity share
MALATHI		S		'IN30131321165009	25	Equity share
RAMA		R		'IN30131321169246	50	Equity share
SURAJ	PRAKASH	NAYYAR		'IN30131321175226	100	Equity share
RICH	PAL	SINGH		'IN30131321187745	800	Equity share
SENTHILVELU		P		'IN30131321196193	10	Equity share
SUGUMARI		S		'IN30131321203400	700	Equity share
SRINIVASAN	A	KN		'IN30131321207392	17	Equity share
NARAYANAN		K		'IN30131321216112	150	Equity share
VEERAAIAH		KOLLA		'IN30131321240909	2000	Equity share
MEENAKSHI	T	S		'IN30131321253581	100	Equity share
UMESH		BABU		'IN30131321267858	500	Equity share
SASIKALA		T		'IN30131321270992	100	Equity share
RAJAKURU		P		'IN30131321272973	100	Equity share
JAGIR	HUSSAIN	M		'IN30131321282569	560	Equity share
AMIT		JAIN		'IN30131321287549	500	Equity share

JAGANNATHAN		R		'IN30131321289489	12465	Equity share
SEKAR		K		'IN30131321291300	1	Equity share
APARNA		DUTTA		'IN30131321291502	100	Equity share
VENKATESWARARAO		BIKKINA		'IN30131321295143	73	Equity share
GNANESHWAR	RAO	BRAMANDLAPALLI		'IN30131321303681	1804	Equity share
KAMALA		V		'IN30131321304600	1	Equity share
BALASUBRAMANIAN		M		'IN30131321304853	50	Equity share
BALASUBRAMANIAM		V		'IN30131321307126	15	Equity share
VIJAYALAKSHMI		B		'IN30131321307134	15	Equity share
SONAI		G		'IN30131321307835	10	Equity share
BALAJI	KRISHNAN	R		'IN30131321345826	400	Equity share
BALAJI	KRISHNAN	R		'IN30131321345842	1900	Equity share
YAMINI		L		'IN30131321350697	50	Equity share
THULASIPRIYA		P		'IN30131321366960	5	Equity share
ESWARI	M	R		'IN30131321368741	12	Equity share
KUMARAN	M	KS		'IN30131321384478	10	Equity share
SHREY	TEJASH	DOSHI		'IN30131321386488	300	Equity share
GAYATHRI	M	S		'IN30131321389000	5	Equity share
ARIKERE	SURENDRA	NAVADA		'IN30131321391708	1000	Equity share
SEETHALAKSHMI		K		'IN30131321397920	15	Equity share
DHIRAJ	SHIVJI	DHAROD		'IN30131321413547	100	Equity share
KULASEKARAN		A		'IN30131321414441	3	Equity share
GOVINDAN		S		'IN30131321424244	2000	Equity share
MEENAKSHI	M	S		'IN30131321427218	5	Equity share
MOTHILAL	S	L		'IN30131321437388	90	Equity share
ARADHANA	RAMAKANT	MESTRY		'IN30131321439003	100	Equity share
PRABHAKARAN		G		'IN30131321444019	20	Equity share
ASHA	G	MULCHANDANI		'IN30131321450517	25	Equity share
ALMEIDA		CLETUS		'IN30131321453232	30	Equity share
NIRUPAMA	SUSHIL	BHUTA		'IN30131321464217	180	Equity share
JUDITH	ANNABELLA	DSOUZA		'IN30131321465453	400	Equity share
ANNAMALAI		M		'IN30131321467012	4000	Equity share
ATUL	LADOBA	KHARADE		'IN30131321480343	300	Equity share
JOSHI	MANISHA	MADHAV		'IN30131321492359	200	Equity share
NARAYANAN		SWAMY		'IN30131321508341	250	Equity share
SRIDHAR		R		'IN30131321509939	1100	Equity share
NAGARAJ	A	KATHARE		'IN30131321510485	1145	Equity share
BHARAT	NARENDRABHAI	JARIWALA		'IN30131321528119	50	Equity share
SUNIL		MEHTA		'IN30131321536557	6780	Equity share
JANANI	K	S		'IN30131321541925	100	Equity share
SHEELA		NAGAR		'IN30131321544629	100	Equity share
RITA		MEHTA		'IN30131321552047	115	Equity share
LORNA	JOSEPH	FERNANDES		'IN30131321560319	19	Equity share
VINAY	S	AGARWAL		'IN30131321564342	565	Equity share
ANNAMALAI		S		'IN30131321567133	750	Equity share
RADHA		AR		'IN30131321571116	1075	Equity share
ANIL	BABABHAI	KAPADIA		'IN30131321572455	500	Equity share
SATHAPPAN	CHINNA	CHINNAKARUPPAN		'IN30131321574464	2000	Equity share
MALLIKA		T		'IN30131321580174	100	Equity share
JACQUELINE	SHARON	KHANNA		'IN30131321599793	1000	Equity share
GEETA	RADHAKRISHNA	DESAI		'IN30131321606800	5000	Equity share
PARAMESWARAN		M		'IN30131321615667	250	Equity share
MUTHUVEERAPPAN		M		'IN30131321635033	444	Equity share
VIJAYALAKSHMI		L		'IN30131321640153	200	Equity share
SUNDAR		R		'IN30131321642063	50	Equity share
RAJEN	PURUSHOTTAM	KAVADIA		'IN30131321669811	500	Equity share
GEETHA		R		'IN30131321682747	1	Equity share
NAGESH	GATTY	T		'IN30131321684302	5	Equity share
SAMIR	KIRTIKANT	SHAH		'IN30131321687876	2510	Equity share
SUBRAMANIAM	S	V		'IN30131321689283	1000	Equity share

SUBRAMANIAM	S	V		'IN30131321689347	1000	Equity share
HEMLATA	KIRTI	VORA		'IN30131321694121	100	Equity share
SAVITRI	JANARDAN	NAYAK		'IN30131321694172	3000	Equity share
SURESH		S		'IN30131321705484	60	Equity share
MEHUL	JITENDRA	DESAI		'IN30131321710615	100	Equity share
JAWAHAR		AMBROSE		'IN30131321717123	1	Equity share
MAHENDRA	M	JOSHI		'IN30131321733454	50	Equity share
SANJAY	MANMOHAN	GUJRATHI		'IN30131321737947	250	Equity share
NITA	UDYA	DHAVAL		'IN30131321742764	600	Equity share
RADHAKRISHNA	SABAJI	DESAI		'IN30131321745393	12500	Equity share
HARSH	VARDHAN	KOTHARIHUF		'IN30131321751509	200	Equity share
MEENAKSHI	SUNDARAM	S		'IN30131321757612	110	Equity share
RAJAMANICKAM		K		'IN30131321758935	20	Equity share
KANNAN	RAMCHANDRAN	NAIDU		'IN30131321770304	30	Equity share
LAKSHMANAN		L		'IN30131321785569	80	Equity share
SAROJ	A	PAL		'IN30131321787618	150	Equity share
RAVI		VENKATARAMANI		'IN30131321790261	2000	Equity share
SHAILESH	NAVINCHANDRA	SHAH		'IN30131321792736	3415	Equity share
PRABHU		PALANIAPPAN		'IN30131321795499	50	Equity share
RAVINDRA	VISHNU	LOKHANDI		'IN30131321806953	50	Equity share
AJAY	VIDYANAND	PURBEY		'IN30131321813270	11	Equity share
KULDEEP	V	SHARMA		'IN30131321817176	1200	Equity share
VISHWANATH	P	SHANBHAG		'IN30131321819215	50	Equity share
SANJAY	NATVARLAL	MEHTA		'IN30131321835170	250	Equity share
GEETHA		J		'IN30131321837766	300	Equity share
ALKA	SATISH	GODBOLE		'IN30131321840979	240	Equity share
SHEELAVATI	AVINASH	GODBOLE		'IN30131321841117	695	Equity share
TANAY	MAHESHBHAI	PATEL		'IN30131321841289	600	Equity share
ROHAN	MAHESHBHAI	PATEL		'IN30131321841297	1135	Equity share
RAJALAKSHMI		J		'IN30131321863447	300	Equity share
TUSHAR	CHIMANLAL	PAREKH		'IN30131321866883	200	Equity share
SUDHA		RESHMWALA		'IN30131321869247	450	Equity share
MEENA	SUBHASH	LANJEKAR		'IN30131321890248	700	Equity share
RAKHI		CHOPRA		'IN30131321904569	250	Equity share
SUBRAMANIAN		K		'IN30131321905826	1000	Equity share
RENGANATHAN		G		'IN30131321907346	1	Equity share
BALAJI		T		'IN30131321928088	35	Equity share
MADHURAM		A		'IN30131321935542	500	Equity share
SIDDHESH	CHANDRASHEKHAR	JUVEKAR		'IN30131321937816	50	Equity share
PAREKH	MADHUSUDAN	B		'IN30131321953510	1000	Equity share
SUBBALAKSHMI	K	N		'IN30131321971909	500	Equity share
NARAYAN	SHERVEGAR	K		'IN30131321979448	25	Equity share
SAMIR	N	SHETH		'IN30131322001254	190000	Equity share
PERUMAL		P		'IN30131322012184	100	Equity share
RAMADORAI		RAJESWARI		'IN30131322013208	100	Equity share
MANMEETKAUR	R	MAKHIIA		'IN30131322017357	500	Equity share
SANCHITA		KARKUN		'IN30131322024573	25	Equity share
BHASKAR		S		'IN30131322028664	106	Equity share
PARUL		VERMA		'IN30131322034010	258	Equity share
DARSHAN	ARVINDBHAI	VESMAWALA		'IN30131322035070	500	Equity share
VIJAYALAKSHMI		V		'IN30131322037704	4	Equity share
KIRAN	B	JARIWALA		'IN30131322038738	160	Equity share
JAYAPRAKASH		C		'IN30131322041766	90	Equity share
RAJARAMAN		P		'IN30131322048249	5	Equity share
ANANTHA	NARAYANAN	TV		'IN30131322048415	1600	Equity share
BALAGURU		T		'IN30131322050951	6	Equity share
RAJESH	HEMRAJ	GOSAR		'IN30131322051438	50	Equity share
INDRAVADAN	JOITARAM	GANDHI		'IN30131322055094	250	Equity share
KAVITA	BHASKARBHAI	VALERA		'IN30131322056431	500	Equity share
PRAVEEN	KUMAR	MADDELA		'IN30131322063914	200	Equity share

CHAITALI	GAURANG	DESAI		'IN30131322065522	100	Equity share
DURAISAMY		S		'IN30131322075637	600	Equity share
JANAKI		V		'IN30131322078908	71	Equity share
VIJAY		KRISHNAMURTHY		'IN30131322080554	250	Equity share
G		VENKATARAJU		'IN30131322091156	1898	Equity share
YASHESH	ASHWINKUMAR	JHAVERI		'IN30131322096891	200	Equity share
SHANTI	SARUP	JAIN		'IN30131322097396	1250	Equity share
BHAVANA	RAKESH	GANDHI		'IN30131322108937	100	Equity share
GOURIBIDNUR	HANUMANTHRAO	RANGANATHARAO		'IN30131322109501	140	Equity share
NIMISH	LAXMICHAND	KENIA		'IN30131322111589	50000	Equity share
SIDDHI		TATTU		'IN30131322114462	100	Equity share
SANGEETHA	PRIYA	RAJARAM		'IN30131322114930	75	Equity share
SRI	VISHNUPRIYA	M		'IN30131322118205	1000	Equity share
VENKATESAN	C	K		'IN30131322122496	50	Equity share
SELVARAJ		V		'IN30131322123892	200	Equity share
ASHOK	S	SAVLA		'IN30131322124254	500	Equity share
MAHADEVAN		K		'IN30131322131165	151	Equity share
LAXMICHAND	KUNVERJI	KENIA		'IN30131322135248	100000	Equity share
THALLURU		REVATHI		'IN30131322163629	920	Equity share
NAMITA	VIKRAM	HEBLE		'IN30131322170452	1000	Equity share
SARASWATHI		S		'IN30131322170838	3090	Equity share
REEMA	ANUP	NEMANI		'IN30131322175114	300	Equity share
TENAPPAN	T	ALHUF		'IN30131322183083	500	Equity share
RAMANATHAN		H		'IN30131322190849	60	Equity share
VENUGOPAL	P	JOSHI		'IN30131322197445	2	Equity share
KUMUD		APTE		'IN30131322199359	224	Equity share
KUMUD		APTE		'IN30131322199367	223	Equity share
KUMUD		APTE		'IN30131322199383	223	Equity share
RAMALINGAM	V	N		'IN30131322203948	2710	Equity share
SUBRAMANIAN		KRISHNAN		'IN30131322209901	1700	Equity share
JAYALAKSHMI		S		'IN30131322232030	2000	Equity share
VENKATA	KRISHNAN	R		'IN30131322252237	155	Equity share
ANURADHA		J		'IN30131322267845	500	Equity share
RAMANATHAN		L		'IN30131322269775	4340	Equity share
POONGODI		V		'IN30131322271243	4340	Equity share
RADHAKRISHNAN		RAMASUBRAMANIAN		'IN30131322273503	2500	Equity share
MEENAKSHY		KRISHNAN		'IN30131322285679	2600	Equity share
MEENAKSHI		T		'IN30131322298998	300	Equity share
DINESH	KUMAR	JAIN		'IN30131322313985	130	Equity share
DESAI	VIDHI	ANTIMBABU		'IN30131322320579	356	Equity share
CHARLES	WILLIBRORD	GONSALVES		'IN30131322320747	1070	Equity share
RAMESHCHANDRA	CHANDULAL	BHATT		'IN30131322323959	500	Equity share
LAKSHMI		S		'IN30131322328497	150	Equity share
HARI	KESAVAN	HUF		'IN30131322333908	600	Equity share
VASUDEV		METHWANI		'IN30131322335147	500	Equity share
SATISH		N		'IN30131322352980	50	Equity share
RAMABEN		DOSHI		'IN30131322355521	500	Equity share
SRINIVASAN		A		'IN30131322360963	250	Equity share
VIJAYALAKSHMI		K		'IN30131322361667	200	Equity share
SATYANARAYANAN		V		'IN30131322385533	250	Equity share
SITA	TRIKKUR	SREERAMAN		'IN30131322396345	71	Equity share
VENKATACHALAM		SUNDARAM		'IN30131322397459	71	Equity share
ARUNACHALAM		R		'IN30131322399039	100	Equity share
NIKITA	DIPESH	PAREKH		'IN30131380005119	50	Equity share
NILIMA	PRAKASH	TAMHANE		'IN30131380011627	20	Equity share
MEENA	DINESH	SANGHAVI		'IN30131380013934	500	Equity share
JANARTHANAN		S		'IN30131380016447	500	Equity share
RAMAVATHI		SARASWATHI		'IN30131380017584	30	Equity share
SRINIVASA	RAGHAVAN	R		'IN30131380022237	50	Equity share
MATHANAGOPALSAMY		D		'IN30131380025569	850	Equity share

GANAPATHI	SUBRAMANI	R		'IN30131380036049	244	Equity share
SANNIDHI	MADHU	KUMAR		'IN30131380037417	500	Equity share
NINA	HEMANTKUMAR	DESAI		'IN30131380041243	160	Equity share
CHALLA	SATYA	SRINIVASARAO		'IN30131380045126	160	Equity share
CHANDRAMOHAN		G		'IN30131380072332	100	Equity share
MALTI	BHALCHANDRA	WANI		'IN30131380077393	1195	Equity share
LAKSHMI				'IN30131380078755	1713	Equity share
POTHALA		MOUNICA		'IN30131380080076	59	Equity share
VASANTHAL		SUNDARAM		'IN30131380082721	10000	Equity share
RAGUNATHAN		R		'IN30131380086216	230	Equity share
TRIVENDRA	KUMAR	V		'IN30131380091736	200	Equity share
LALITHA		BETALA		'IN30131380092920	1	Equity share
MAMPALLIL	THOMAS	MATHAI		'IN30131380094345	25	Equity share
VAMAN		SRIRAMAN		'IN30131380095145	100	Equity share
SHILPA	AJAY	KAMBLI		'IN30131380096597	100	Equity share
RAJESH	KUMAR	AGARWAL		'IN30131380097918	50	Equity share
LAPSIAA		JAYYANNT		'IN30131380098603	1500	Equity share
APOORVA		RAMKUMAR		'IN30131380103681	100	Equity share
SUREKHA	NAVNILAL	SHAH		'IN30131380117919	1150	Equity share
SANJAY	KUMAR	R		'IN30131380120746	1040	Equity share
SHAH	NITA	HARSHAD		'IN30131380125791	2000	Equity share
SHILPA		BHATIA		'IN30131380126173	750	Equity share
TRIKKUR	SREERAMAN	JAYARAMAN		'IN30131380127756	77	Equity share
ANANDAVALLI	G	K		'IN30131380128728	71	Equity share
ESWARI		MOHAN		'IN30131380128752	71	Equity share
BHUVANA		G		'IN30131380129350	71	Equity share
RAMACHANDRAN		G		'IN30131380129510	71	Equity share
LATHA		GOPALAKRISHNAN		'IN30131380129616	71	Equity share
ANANDHI		GANESAN		'IN30131380129632	71	Equity share
HEMA		NARAYANAN		'IN30131380130830	500	Equity share
SARITA	MADHAV	NARAWANE		'IN30131380131087	680	Equity share
RAGHU		GANESAN		'IN30131380131982	71	Equity share
SREERAMAN	VIJAYAN	TRIKKUR		'IN30131380132055	71	Equity share
DIPIKA	ANANT	DESAI		'IN30131380149170	1000	Equity share
ALPABEN		MEHTA		'IN30131380155416	500	Equity share
NAGALAKSHMI		G		'IN30131380172177	1000	Equity share
UMA		VISWANATHAN		'IN30131380192817	50	Equity share
MUTHIAH	S	I		'IN30131380196834	100	Equity share
MUTHIAH		CT		'IN30131380196947	30	Equity share
ILANGOO		S		'IN30131380197072	100	Equity share
ARUN	RAJ	V		'IN30131380197843	1967	Equity share
SHAH	TAMANNA	AJAYKUMAR		'IN30131380224885	100	Equity share
SARASWATHY		K		'IN30131380225291	400	Equity share
PARIMAL		MAITY		'IN30131380229856	75	Equity share
SHIVANGI	PURNENDU	TATTU		'IN30131380253977	100	Equity share
ALAGAPPA		MUTHIAH		'IN30131380259672	4060	Equity share
SHEFALI		PAULCHOWDHURY		'IN30131380267283	1000	Equity share
HARESH	TULSIDAS	JAGWANI		'IN30131380268608	100	Equity share
TARABEN		HALANI		'IN30132110005491	1000	Equity share
GURUCHARANSINGH	J	CHHABDA		'IN30132110006896	220	Equity share
SUDHABEN	NARESHCHANDRA	VORA		'IN30132110019648	3000	Equity share
PATEL	NARENDRAKUMAR	SOMABHAI		'IN30132110023895	400	Equity share
PATEL	MAHENDRABHAI	G		'IN30132110034904	250	Equity share
HEMALI	PRAVINBHAI	SHAH		'IN30132110051376	500	Equity share
KILLOLI	H	GARIWALA		'IN30132110069585	100	Equity share
BHARAT	RAMANLAL	FADIA		'IN30132110071271	100	Equity share
BHARATKUMAR		RPARIKH		'IN30132110078086	300	Equity share
LILAVATI	SHANKARBHAI	PATEL		'IN30132110086171	700	Equity share
JATIN	KANTILAL	SHAH		'IN30132110090429	100	Equity share
NIRU	N	PATEL		'IN30132110111855	200	Equity share

PATEL	CHINUBHAI	ISHVARBHAI		'IN30132110122066	100	Equity share
BANSIBHAI	B	GANDHAKWALA		'IN30132110129574	50	Equity share
BANKIMKUMAR	KANTILAL	SHAH		'IN30132110161516	5030	Equity share
BHUPENDRA		SHAH		'IN30132110206424	350	Equity share
LILABEN	CHANDRAKANT	MODI		'IN30132110230352	500	Equity share
MAHENDRA	H	BHAVSAR		'IN30132110235558	100	Equity share
MUKESHKUMAR	JAMSINH	VAGHELA		'IN30132110239673	75	Equity share
ILA		SHAH		'IN30132110260497	1000	Equity share
ILA	BHUPENDRA	SHAH		'IN30132110260532	300	Equity share
PRASHANT	N	SHAH		'IN30132110269790	100	Equity share
KAUSHIK		KAPADIA		'IN30132110283154	200	Equity share
MANISHKUMAR	CHHAGANLAL	MAHESHWARI		'IN30132110291929	200	Equity share
PREETI	MUKUND	DESAI		'IN30132110345571	2000	Equity share
CHHAGANLAL	JIVRAJ	MAHESHWARI		'IN30132110355171	360	Equity share
MANISH	VIJAYKUMAR	GUPTA		'IN30132110362723	5000	Equity share
SHUCHI	BHUPENDRA	SHAH		'IN30132110371911	2200	Equity share
SNEHA	JAYENDRA	MODI		'IN30132110388734	100	Equity share
JAYENDRA	CHINUBHAI	MODI		'IN30132110388742	100	Equity share
PARUL	RAVINDRA	MODI		'IN30132110388751	100	Equity share
RAVINDRA	CHINUBHAI	MODI		'IN30132110388769	100	Equity share
BIPINKUMAR	POPATLAL	KANANI		'IN30132110389941	5000	Equity share
ISHA	SECURITIES	LIMITED		'IN30132110399438	5	Equity share
RAJESH	LAXMANBHAI	PANCHAL		'IN30132110401272	2910	Equity share
SHAH	SAROJBEN	HITENDRABHAI		'IN30132110407867	100	Equity share
NAYANABEN	MAHESHBHAI	PATEL		'IN30132110425185	2000	Equity share
YOGESH	KAUSHIKBHAI	PARIKH		'IN30132110428012	500	Equity share
ANKIT	ASHOKKUMAR	SHAH		'IN30132110458295	200	Equity share
RAJESH	RASIKLAL	PATEL		'IN30132110468769	200	Equity share
SURESH	MULCHAND	PATEL		'IN30132110472292	500	Equity share
SEJALBEN	S	SHAH		'IN30132110494103	600	Equity share
HASMUKHBHAI	RAMABHAI	PATEL		'IN30132110495382	930	Equity share
SURESH	KUMAR	TRILOKCHANDJAIN		'IN30132110524055	400	Equity share
MANISHA	RAKESH	PATEL		'IN30132110538537	100	Equity share
BHUPENDRA	POPATLAL	SHAH		'IN30132110569749	50	Equity share
DIPESH	MEGHRAJBHAI	PATEL		'IN30132110571178	100	Equity share
PRATIBHA	ISWARLAL	DESAI		'IN30132110578075	25	Equity share
ANJANA	KAMLESH	PATEL		'IN30132110583122	800	Equity share
JYOTSNABEN	HIRALAL	PATEL		'IN30132110595307	200	Equity share
PAVAN	RAMCHANDRABHAI	PATEL		'IN30132110606792	15	Equity share
KASHMIRA	VIPULBHAI	PATEL		'IN30132110609817	500	Equity share
NARENDRAKUMAR	VADILAL	PATEL		'IN30132110620646	700	Equity share
ASHOKBHAI	NARSINHBHAI	PATEL		'IN30132110630404	500	Equity share
BHARTIBEN	BHASKARBHAI	BHATT		'IN30132110631587	20	Equity share
RAMCHANDRA	DAHYABHAI	PATEL		'IN30132110633617	500	Equity share
KANJIBHAI	REVABHAI	THAKOR		'IN30132110635362	75	Equity share
HITENDRA	SHANTILAL	SHAH		'IN30132110649062	300	Equity share
JIGAR	JAYENDRA	MODI		'IN30132110649860	100	Equity share
BHAUMIK	RAVINDRA	MODI		'IN30132110649878	100	Equity share
ANANDKUMAR	KRISHNACHANDRA	SHELAT		'IN30132110682925	40	Equity share
NIRANJANA	BUDHESH	CHAUHAN		'IN30132110685667	990	Equity share
KHANJAN	KETAN	PATEL		'IN30132110700614	135	Equity share
JAYESH	KANTILAL	SHAH		'IN30132110705511	167	Equity share
RINKALBEN	HIRENKUMAR	MODI		'IN30132110715167	100	Equity share
DINESH	KANJIBHAI	THAKOR		'IN30132110715484	5	Equity share
HETALBEN	JIGNESHKUMAR	PATEL		'IN30132110721554	1000	Equity share
LALITABEN	JIVANLAL	PATEL		'IN30132110722266	340	Equity share
MRUGESH	KIRANKUMAR	PATELHUF		'IN30132110727519	200	Equity share
NETI	ARVINDBHAI	DESAI		'IN30132110740861	30	Equity share
BHAVNA	BHAVESHBHAI	PATEL		'IN30132110750662	1000	Equity share
DEEPA	BHARGAV	MEHTA		'IN30132110754874	1000	Equity share

VIREN	GORDHANBHAI	PATEL		'IN30132110759918	5000	Equity share
DIPA	PANKAJKUMAR	PATEL		'IN30132110761162	500	Equity share
HIMANSHU	MANUBHAI	KAPADIA		'IN30133017009543	650	Equity share
IYENGAR	SATHYAMURTHY	KRISHNASWAMY		'IN30133017033382	5000	Equity share
MAHADEV	K	KULKARNI		'IN30133017044227	100	Equity share
PATEL	JYOTIKABEN	VASANTKUMAR		'IN30133017051103	2000	Equity share
SHRIDHAR	JAGADISH	BHUJLE		'IN30133017058437	200	Equity share
DEV	DATT	BAYALA		'IN30133017075930	150	Equity share
SAROJ		GANGAHAR		'IN30133017076519	50	Equity share
ALOK	KUMAR	JAIN		'IN30133017077486	224	Equity share
MRS	HUTOXI	ZARIRKASAD		'IN30133017101708	580	Equity share
RAJKUMARI		AGARWAL		'IN30133017105527	300	Equity share
RAJESH	KUMAR	BALAI		'IN30133017107227	25125	Equity share
LINA	ANILKUMAR	CHOVATIA		'IN30133017112381	100	Equity share
KAILASH		NARAYAN		'IN30133017152441	100	Equity share
KANTILAL	PASUBHAI	GALA		'IN30133017174344	100	Equity share
GEETA	KANTILAL	GALA		'IN30133017174352	100	Equity share
RADHIKA		RAMAMURTHY		'IN30133017185564	2640	Equity share
MANJERI	SUNDARAM	RAMAMURTHY		'IN30133017185597	960	Equity share
PATEL	RAJENDRAKUMAR	NATAVARBHAI		'IN30133017195574	100	Equity share
ASHA	RANI	AGRAWAL		'IN30133017238770	110	Equity share
MOSHINA	FAIZULLAH	TAPIA		'IN30133017246867	195	Equity share
ATUL		SHARMA		'IN30133017276921	1400	Equity share
KIRAN	DHIRAJLAL	VAIDYA		'IN30133017300472	555555	Equity share
HARISH	BHIMARAM	BHATIA		'IN30133017302304	900	Equity share
SHOBHADEVI	KAMALKISHORE	DHOOT		'IN30133017324371	100	Equity share
DAXA	KAMLESH	PATEL		'IN30133017349789	100	Equity share
PRADEEP	KUMAR	MAHESHWARI		'IN30133017376632	250	Equity share
BINOD	KUMAR	MAHESHWARI		'IN30133017376729	400	Equity share
NAFISA	ISMAIL	DOHADWALA		'IN30133017405273	250	Equity share
RAJINDER	SINGH	CHHIKARA		'IN30133017424225	500	Equity share
SUBHASHCHANDRA		JAIN		'IN30133017433978	300	Equity share
VINODKUMAR	A	JAIN		'IN30133017476381	100	Equity share
YUSUF	MOHAMMED	SIDHPURWALA		'IN30133017486300	900	Equity share
NARENDRA	MAL	DAGA		'IN30133017495430	100	Equity share
HARSHA	ATUL	BHAGAT		'IN30133017513404	180	Equity share
MANISH	V	SHAH		'IN30133017554812	93333	Equity share
VIMALKANT	J	SHAH		'IN30133017554845	20000	Equity share
JITENDRA		PANCHAL		'IN30133017586258	5420	Equity share
CHIRAG	CHANDRAKANT	PAREKH		'IN30133017605648	5000	Equity share
DWARAPU		RAVISHANKAR		'IN30133017606147	15000	Equity share
SOHAN	RAJ	NAHATA		'IN30133017627453	900	Equity share
PRADIPKUMAR	ASHOK	GAVALE		'IN30133017644961	1000	Equity share
SHAMIM	EBRAHIM	BOTAWALA		'IN30133017645470	920	Equity share
G	NARASIMHA	KINI		'IN30133017654461	500	Equity share
RAMESH	KUMAR	WATWANI		'IN30133017658652	1000	Equity share
KASHMIRA	DARAYUS	PANTHAKI		'IN30133017675602	100	Equity share
LATA		GUPTA		'IN30133017688381	187	Equity share
SWATI	SAURIN	PAREKHJI		'IN30133017689705	2200	Equity share
JUMANA	ABBAS	SABIR		'IN30133017693532	920	Equity share
BATUL	SHABBIR	CEMENTWALA		'IN30133017693541	500	Equity share
SUJATA		KHANDLWAL		'IN30133017693864	500	Equity share
DHIRAJLAL	PREMJI	PATEL		'IN30133017716018	100	Equity share
MUNNI		GUPTA		'IN30133017729571	5	Equity share
MEENA		AGRAWAL		'IN30133017771192	200	Equity share
JAYA		KHEMKA		'IN30133017798629	200	Equity share
PRAMILA		GUPTA		'IN30133017808027	100	Equity share
G	VENKATESH	KUMAR		'IN30133017817065	200	Equity share
SAROSH	SHIAVAX	BOKDAWALLA		'IN30133017823970	2000	Equity share
TUSHAR	SHASHIKANT	DOSHI		'IN30133017835838	90	Equity share

MADHUKANTA	SHASHIKANT	DOSHI		'IN30133017835854	100	Equity share
ADHYATMA	BANDHU	GUPTA		'IN30133017838800	4300	Equity share
MANISHA		JAIN		'IN30133017840036	2300	Equity share
DILIP	NATHALAL	PAREKH		'IN30133017852821	25	Equity share
VEENA		JALAN		'IN30133017853516	60000	Equity share
SANTOSH		KAKANI		'IN30133017855693	1600	Equity share
HEMLATA	JAYESH	SHAH		'IN30133017866473	100	Equity share
VIKAS	A	SAWANT		'IN30133017870278	2200	Equity share
KAMALA	RAJGOPAL	NAIR		'IN30133017892570	100	Equity share
SHARDA		PANDIT		'IN30133017908427	400	Equity share
AMIT	KISHANKUMAR	SUTHAR		'IN30133017932435	85	Equity share
CHANDER	SHAKHER	BEHL		'IN30133017953543	1300	Equity share
ADESH	CHANDER	BEHL		'IN30133017953568	1300	Equity share
KISHORCHANDRA	J	PANCHAL		'IN30133017982887	215	Equity share
DEBASHIS	SEN	GUPTA		'IN30133017994856	100	Equity share
KUMUD		LIMBACHIA		'IN30133018016959	125	Equity share
BADRI	PRASAD	SHARMA		'IN30133018029083	50	Equity share
RAM		LAL		'IN30133018031929	100	Equity share
RAJESH	SHANTARAM	SAWANT		'IN30133018049531	150	Equity share
KAMLESH	KUMAR	CHOPRA		'IN30133018051982	1000	Equity share
MAYA	ARJUN	KATARIA		'IN30133018063977	10	Equity share
NATWAR	LAL	RATHI		'IN30133018068390	1200	Equity share
SADHANA		SARAF		'IN30133018071692	1000	Equity share
DEEPAK	KRISHNARAO	NARSAPURKAR		'IN30133018153442	200	Equity share
ANSHUMAN	NIRANJAN	JAGTAP		'IN30133018164672	1150	Equity share
ANIL	KUMAR	GUPTA		'IN30133018213993	300	Equity share
JITENDRA	LAKHAMSHI	MARU		'IN30133018217106	150	Equity share
SHEETAL	SANTOSH	KATARIYA		'IN30133018221057	750	Equity share
ANAND		JAJU		'IN30133018222259	500	Equity share
UPINDER	SINGH	JOSAN		'IN30133018242872	2000	Equity share
JITENDRA	KANJI	DOSHI		'IN30133018245840	500	Equity share
RAJENDRA	KUMAR	SAXENA		'IN30133018249652	100	Equity share
KANMAL		PARAKH		'IN30133018255087	910	Equity share
KIRTI	KUMAR	BHARGAVA		'IN30133018282176	200	Equity share
REKHA		RANI		'IN30133018282813	19	Equity share
ASHWIN	PARMANAND	SHAH		'IN30133018289280	250	Equity share
SUSHIL	KUMAR	HUF		'IN30133018290161	200	Equity share
CHETANA	SURESH	DAGHA		'IN30133018303805	100	Equity share
PREM		SHARMA		'IN30133018341962	325	Equity share
VINAY	KAPOOR	JAIN		'IN30133018370218	1500	Equity share
KUMAR		GYANJEET		'IN30133018403931	300	Equity share
BHUPENDRA	BEER	SINGH		'IN30133018404116	50	Equity share
BARINDER		KAUR		'IN30133018412132	20	Equity share
JYOTI		MALOO		'IN30133018447938	100	Equity share
UMA	V	SHARMA		'IN30133018448970	250	Equity share
BASHIR		UDDIN		'IN30133018450314	600	Equity share
SUNIL	DHANSUKHLAL	DOSHI		'IN30133018494681	200	Equity share
ASHOKBHAI		PATEL		'IN30133018505066	200	Equity share
SMT	SUDHA	RATHORE		'IN30133018512969	500	Equity share
OMPRAKASH		JOSHI		'IN30133018533958	500	Equity share
CHANDRA	SHEKHAR	YADAV		'IN30133018540078	200	Equity share
NARAYAN	KUMAR	AGARWAL		'IN30133018552683	425	Equity share
LOVE	KUMAR	RAJPUT		'IN30133018599331	1000	Equity share
HARSHA	SURESH	SHAH		'IN30133018611018	500	Equity share
AMITA		SHETH		'IN30133018612390	1000	Equity share
HARESH	RASIKLAL	SHAH		'IN30133018634777	500	Equity share
SANJAY		GUPTA		'IN30133018638262	1000	Equity share
NEELAM	NILESH	VAIDYA		'IN30133018641490	500	Equity share
RAVINDRA		GUPTA		'IN30133018649890	1000	Equity share
SEEMA	MADHUKAR	PARANJAPE		'IN30133018665606	250	Equity share

GOPAL	PRALHADRAI	AGRAWAL		'IN30133018685695	201	Equity share
GEETHA		HARIHARAN		'IN30133018700030	1695	Equity share
GHANSHYAM	L	TANNA		'IN30133018707313	800	Equity share
KAJAL		KAR		'IN30133018722562	1000	Equity share
MANOJ	KUMAR	GOYAL		'IN30133018763794	300	Equity share
RAJESH	PASUBHAI	VICHHIVORA		'IN30133018784740	500	Equity share
HEMANT	HIRACHAND	SHAH		'IN30133018812492	10450	Equity share
HEMA	NIRAV	KAPADIA		'IN30133018836123	2000	Equity share
PRABHA		SAVLA		'IN30133018838467	622	Equity share
RAHUL	N	ASHAR		'IN30133018850392	5000	Equity share
SHAILESH	MANMOHANDAS	MERCHANTHUF		'IN30133018851622	4000	Equity share
JYOTSNA	S	RAJGOR		'IN30133018858034	100	Equity share
TULSIDAS	VIRJI	CHANDRA		'IN30133018859980	300	Equity share
SATISH		AMLANI		'IN30133018884008	1500	Equity share
SARADA	SARALA	SATISH		'IN30133018899823	350	Equity share
JAYANT		VAYDA		'IN30133018907342	375	Equity share
JAYESH	KANTILAL	SHAH		'IN30133018909080	300	Equity share
PANKAJ	R	GANDHI		'IN30133018924921	250	Equity share
SUNIL	R	GANDHI		'IN30133018933482	200	Equity share
PRAMOD	KUMAR	SINGH		'IN30133018964631	3	Equity share
REKHA		JAIN		'IN30133018972938	400	Equity share
SUNITA	MANOJ	LOYA		'IN30133018984347	800	Equity share
DEEPAK	K	KALYANI		'IN30133019006501	750	Equity share
VIJAY	KUMAR	AGARWAL		'IN30133019022663	200	Equity share
SANJAYKUMAR	GOPALDASJI	BHUTADA		'IN30133019027003	900	Equity share
JIGANA	JAYESH	DABHI		'IN30133019027394	50	Equity share
VRUSHALI	ARUN	PETHE		'IN30133019029259	400	Equity share
JATIN		KHEMKA		'IN30133019051763	1000	Equity share
PRATYUSH		DEVA		'IN30133019073991	4000	Equity share
NETWORK	FINANCE	ANDLEASINGCOPVTLTD		'IN30133019102131	1000	Equity share
BALDEV	SINGH	SAKLANI		'IN30133019119030	100	Equity share
SUSHAMA	SUDHIR	PALASKAR		'IN30133019120038	500	Equity share
NEETA		JAIN		'IN30133019130422	1500	Equity share
VINOD	G	PANDYA		'IN30133019143064	100	Equity share
RAJEEV		JAIN		'IN30133019155841	500	Equity share
YOGESH	JAYANTILAL	VORA		'IN30133019161335	500	Equity share
CHHAYA		JAIN		'IN30133019165993	1000	Equity share
JITENDRA	KUMAR	JAIN		'IN30133019166929	450	Equity share
HIREN	DINESH	JADAV		'IN30133019169961	2000	Equity share
KOTHARI		PRASHANT		'IN30133019176242	50	Equity share
ASHISH		CHANDAK		'IN30133019196962	100	Equity share
MOHAN		LAL		'IN30133019204065	400	Equity share
HASIM	MAHMED	AKHALWAYA		'IN30133019204490	500	Equity share
RAJNEESH		SAHU		'IN30133019213822	100	Equity share
M	L	JCAPITALSERVICESLIMITED		'IN30133019239379	3000	Equity share
VIMAL	KUMAR	SHARMA		'IN30133019249575	100	Equity share
SHIVANTIKA		JAIN		'IN30133019252425	4835	Equity share
VIJAY		KUMAR		'IN30133019283550	900	Equity share
MADAN	MOHAN	PRASAD		'IN30133019308393	8	Equity share
DINA	KAIKOBAD	IRANI		'IN30133019362180	11300	Equity share
VISHNU		KOTWANI		'IN30133019366369	2500	Equity share
PHOOL	CHAND	GUPTA		'IN30133019377091	1500	Equity share
ADARSH		CHAUDHRY		'IN30133019394055	640	Equity share
VIVEK		ISRANI		'IN30133019412794	200	Equity share
ASHOK		AGRAWAL		'IN30133019421480	1500	Equity share
PARAS		DAGA		'IN30133019421912	170	Equity share
SURAJ	MAL	DAGA		'IN30133019421939	50	Equity share
STANLEY	THOMAS	CHERIAN		'IN30133019424468	300	Equity share
ANITA		JAIN		'IN30133019441299	250	Equity share

DINOO	HOSI	VASUNIA		'IN30133019504978	680	Equity share
SHUBHANGI		AGRAWAL		'IN30133019511459	600	Equity share
SHRIRAM	DURGADATT	BHARATIYA		'IN30133019512911	500	Equity share
NAMRITA		AGARWAL		'IN30133019583618	500	Equity share
HABEEB		PERENGAL		'IN30133019608142	15	Equity share
ABDUL		HAKEEM		'IN30133019629767	25	Equity share
KUMAR	RAJEEV	RANJAN		'IN30133019630765	200	Equity share
ANUP	D	JALAN		'IN30133019652740	10000	Equity share
CURIE	PIYUSH	GAJJAR		'IN30133019657622	100	Equity share
DR	MUKTA	BHATNAGAR		'IN30133019676025	50	Equity share
GOKULCHAND	RAMPRASAD	AGARWAL		'IN30133019677908	1200	Equity share
MANISH	KUMAR	AGARWAL		'IN30133019723450	500	Equity share
ALBERT	WILLIAM	DABHI		'IN30133019726018	1000	Equity share
RANJANA		JAIN		'IN30133019730707	1100	Equity share
PURAN		CHAND		'IN30133019732941	500	Equity share
HASMUKH	KUMAR	TBOHRA		'IN30133019743853	1000	Equity share
SANJEEV		VOHRA		'IN30133019754095	500	Equity share
AMIT		BAGHRECHA		'IN30133019761502	40	Equity share
SUNIL		AGRAWAL		'IN30133019763467	200	Equity share
KUSUM		SINGH		'IN30133019773660	20	Equity share
DARSHAN	TULSIDAS	CHANDRA		'IN30133019793297	300	Equity share
DIPTI		CHHABARIA		'IN30133019793949	540	Equity share
T	K	GIRIJA		'IN30133019806042	1000	Equity share
POKARMAL		JANGID		'IN30133019806899	335	Equity share
PRADEEP	KUMAR	JATWALA		'IN30133019811530	1500	Equity share
LATA	TUSHAR	SHAH		'IN30133019820099	515	Equity share
MEHERNOSH	FARAMROZ	BEHRAMKAMDIN		'IN30133019824753	500	Equity share
DEEPAK	JIVAJI	RANE		'IN30133019825771	500	Equity share
RAMESH	KUMAR	DUBEY		'IN30133019825867	1000	Equity share
NARESH		KUMAR		'IN30133019833921	4000	Equity share
PINAKIN	DHIRAJLAL	METAWALA		'IN30133019836189	200	Equity share
VIJENDRA	KUMAR	AGARWALA		'IN30133019840041	600	Equity share
AJIT	KUMAR	AGRAWAL		'IN30133019856672	25	Equity share
KAMAL	KUMAR	SAXENA		'IN30133019865925	1600	Equity share
PRITI	K	SONETHA		'IN30133019871935	500	Equity share
STOCKHOLDING	SERVICES	LIMITED		'IN30133019889072	2	Equity share
YOGESH	RAMANLAL	TRIVEDI		'IN30133019892797	4250	Equity share
SHYAM	SUNDER	MEHRA		'IN30133019898987	1000	Equity share
ISMAIL	NAZIR	SHAKOOR		'IN30133019913258	13000	Equity share
AARTI		VAID		'IN30133019914661	313	Equity share
PRAGNESH	RAMANLAL	TRIVEDI		'IN30133019920819	4250	Equity share
SHAHBEHRAM	SORAB	KHUSHRUSHAHI		'IN30133019924411	2340	Equity share
DEEPENDRA		SARAF		'IN30133019925157	4	Equity share
RESHU		TAPARIA		'IN30133019926308	400	Equity share
MONA	KARTIKEYA	SHAH		'IN30133019932613	3000	Equity share
SANTOSH		MODI		'IN30133019932863	12100	Equity share
NIKUNJ	RAMESH	CHORDIA		'IN30133019954473	150	Equity share
KISHCO	PRIVATE	LIMITED		'IN30133019960909	1500200	Equity share
SANJAY	KUMAR	GUGNANI		'IN30133019963704	100	Equity share
DEENBANDHU		JALAN		'IN30133019964153	98000	Equity share
GITA		JAISWAL		'IN30133019969752	500	Equity share
HARISH		AGRAWAL		'IN30133019972715	500	Equity share
JAYSHREE		BHORA		'IN30133019973259	200	Equity share
MANOHAR		LAL		'IN30133019975992	200	Equity share
NIRMALA		P		'IN30133019977205	2	Equity share
INDU		SINGH		'IN30133019977316	50	Equity share
AMIT	KUMAR	GUPTA		'IN30133019994997	70	Equity share
BHAVINI		AJMERA		'IN30133020022765	1000	Equity share
ASHOK	NAGJIBHAI	PATEL		'IN30133020026723	425	Equity share
POONAM		JHA		'IN30133020029453	50	Equity share

PREM		CHAND		'IN30133020034098	30	Equity share
KALYAN	KUMAR	JAGNANY		'IN30133020051572	145	Equity share
BIPIN		SAVLA		'IN30133020058422	700	Equity share
SMITA	D	KALYANI		'IN30133020069897	1000	Equity share
ALPA	MAHESH	SHAH		'IN30133020077070	250	Equity share
RAM	BARAT	KUMAR		'IN30133020086136	50	Equity share
DEEPAK	SHANTARAM	MORE		'IN30133020090819	100	Equity share
PRASHANT	R	GUPTA		'IN30133020093983	515	Equity share
UMA	DEVI	BHARDWAJ		'IN30133020094314	20	Equity share
ANUP	RAMESH	ALONI		'IN30133020111673	100	Equity share
SANJAY		SHARMA		'IN30133020122031	450	Equity share
VIKAS		GOYAL		'IN30133020140870	200	Equity share
INDIRA	VIOLET	FRANCISCAGOMESVALADA RES		'IN30133020159085	1000	Equity share
TARUN	VALLABHDAS	HINDOCHA		'IN30133020167719	200	Equity share
MAHESH	KUMAR	GARG		'IN30133020181310	100	Equity share
RAJPAL		SIHAG		'IN30133020188142	100	Equity share
GEETA		GUPTA		'IN30133020202346	400	Equity share
MAHINDER		CHAWLA		'IN30133020216503	280	Equity share
GOVIND	SHARAN	KHANDELWAL		'IN30133020229303	200	Equity share
USHA	SHRINIVAS	RAO		'IN30133020237531	680	Equity share
RUP	SHANKER	SRIVASTAVA		'IN30133020256607	300	Equity share
ASHOK	KUMAR	GOYAL		'IN30133020262144	545	Equity share
RAJENDRA	KUMAR	DIXIT		'IN30133020265239	100	Equity share
RAMESH	PANDURANG	KIRNAPURE		'IN30133020265773	100	Equity share
MANJU		KANWAR		'IN30133020267043	250	Equity share
NITESH		SONKIYA		'IN30133020270127	200	Equity share
SANJAY	KUMAR	BAGRI		'IN30133020277126	100	Equity share
MAHENDRA		VASANI		'IN30133020282974	3000	Equity share
SHREYA		MODI		'IN30133020313650	200	Equity share
PRASHANT	WASUDEVRAO	SHINDE		'IN30133020346640	2	Equity share
RAJESH	IDANMAL	SHAHANI		'IN30133020378925	100	Equity share
DIGAMBAR	TUKARAM	NAVALE		'IN30133020388287	350	Equity share
VIJAY	RAMESH	VEKARIA		'IN30133020394954	500	Equity share
ASHOK	P	INGLEY		'IN30133020425946	100	Equity share
SHIVPRASAD	VASANTRAO	SHETE		'IN30133020428918	2920	Equity share
PRANNAY		PATNI		'IN30133020441372	1000	Equity share
BIPINCHANDRA	CHUNILAL	SHAH		'IN30133020497727	500	Equity share
ANJU		KAPOOR		'IN30133020505284	400	Equity share
KESHAR	SINGH	KUMPAWAT		'IN30133020524194	10	Equity share
SANJEEV	KUMAR	AGRAWAL		'IN30133020525232	700	Equity share
JYOTI	GULAB	KALANI		'IN30133020531554	1920	Equity share
SURESH	CHAND	JAIN		'IN30133020534975	300	Equity share
CHOKSHI	SUDHIR	BHIKHUBHAI		'IN30133020537648	100	Equity share
RASHMI		AGRAWAL		'IN30133020538327	236	Equity share
VANDANA		PURWAR		'IN30133020546780	100	Equity share
SOHAN		LAL		'IN30133020554882	3	Equity share
UMESH	KUMAR	AWASTHI		'IN30133020566120	250	Equity share
KANTILAL	PASUBHAI	GALA		'IN30133020567184	200	Equity share
RAMA		ACHARYA		'IN30133020575047	100	Equity share
SHWETA	VINAY	JOSHI		'IN30133020585815	300	Equity share
NIRMALDAS	GHANSHYAMDAS	TAHELVANI		'IN30133020602050	100	Equity share
SANDEEP		BHARDWAJ		'IN30133020628762	200	Equity share
DILIP	V	SHAH		'IN30133020629843	2000	Equity share
MUKESHBHAI	SAKARLAL	RANA		'IN30133020639686	4175	Equity share
HANSA	MAHASUKHLAL	SHAH		'IN30133020643640	3800	Equity share
KANODIA	COLD	STORAGEPRIVATELIMITED		'IN30133020648402	10500	Equity share
MANOJ	J	BAGADIA		'IN30133020658029	1	Equity share
PRAVINA	NITIN	CHHEDA		'IN30133020659706	5000	Equity share

SUMAN		LATA		'IN30133020662742	400	Equity share
KAMAL	TARUN	CHHEDA		'IN30133020663557	5000	Equity share
ARTI		GUPTA		'IN30133020668665	220	Equity share
SANJAY		VERMA		'IN30133020672494	100	Equity share
ASHIYABEN	IBRAHIMBHAI	FADIA		'IN30133020676753	3000	Equity share
PRAKRUTI	AJITLAL	KASHYAP		'IN30133020677393	3530	Equity share
GAUTAM	DEVKISHAN	LAKHANI		'IN30133020685760	1500	Equity share
GUNJAN		JANDIAL		'IN30133020698678	100	Equity share
DEVENDRA		SINGHAL		'IN30133020700951	100	Equity share
INNIES		RAPHAEL		'IN30133020705488	1000	Equity share
JAYKRISHNA	GIRJASHANKAR	JOSHI		'IN30133020715963	6490	Equity share
JAYKRISHNA	GIRJASHANKAR	JOSHI		'IN30133020715970	3385	Equity share
DHAIRYASHILRAO	SHRIPATRAO	CHAVAN		'IN30133020717588	1760	Equity share
JAYEN	NARENDRA	SHAH		'IN30133020725810	500	Equity share
NAYANA	SHARADKUMAR	DESAI		'IN30133020739860	500	Equity share
KASSA	FINVEST	PVTLTD		'IN30133020743522	151	Equity share
RAGINI		SRIVASTAVA		'IN30133020744870	100	Equity share
RAJ	KUMAR	DARYANANI		'IN30133020769267	500	Equity share
AMAR		RATHI		'IN30133020798685	500	Equity share
MODI	P	S		'IN30133020806151	100	Equity share
ALKA		GUPTA		'IN30133020808082	100	Equity share
P		RAMALAKSHMI		'IN30133020811239	100	Equity share
RUCHI		KUMARI		'IN30133020811255	200	Equity share
SUKESHI	S	DESAI		'IN30133020824548	95	Equity share
SUKESHI	S	DESAI		'IN30133020826234	95	Equity share
RUPAL	K	SHAH		'IN30133020829020	20	Equity share
DHIRENDRA	NATH	CHAURASIA		'IN30133020841908	21	Equity share
USHA		SINGH		'IN30133020862561	500	Equity share
HEMAL	ANIL	KUMARSHAH		'IN30133020895656	2000	Equity share
PRATIMA		DWIVEDI		'IN30133020899819	500	Equity share
TEJINDER		KAUR		'IN30133020901883	225	Equity share
BHARTI	MAHENDRA	PUJARA		'IN30133020919043	200	Equity share
DEVI		TAHLANI		'IN30133020935673	350	Equity share
NISHA		KUMARI		'IN30133020937704	1100	Equity share
MINAXI	MAHENDRA	KOTHARI		'IN30133020946006	500	Equity share
NISHANT	R	SHAH		'IN30133020953907	375	Equity share
SHREYAS	NALINKUMAR	SARKAR		'IN30133021031764	500	Equity share
MEDHAVI	P	DEVA		'IN30133021036768	3700	Equity share
GHANSHYAM		LAHOTI		'IN30133021051224	100	Equity share
MEGHAL	DHIREN	JOBANPUTRA		'IN30133021060266	3000	Equity share
PANKAJ		KUMAR		'IN30133021063084	100	Equity share
NITIN		SHARMA		'IN30133021065810	20	Equity share
PINAKIN	DHIRAJLAL	METAWALA		'IN30133021071493	800	Equity share
SUMEET	MADHUKAR	PAWAR		'IN30133021104545	100	Equity share
SHIKHA		GUPTA		'IN30133021116758	125	Equity share
DILIPKUMAR	BABUBHAI	PATEL		'IN30133021123781	100	Equity share
VIJAYKUMAR	BABUBHAI	PATEL		'IN30133021123804	100	Equity share
AASHIL	APURVA	SHAH		'IN30133021124549	5000	Equity share
DHRUV		SAWHNEY		'IN30133021130145	4000	Equity share
OM	PRAKASH	VERMA		'IN30133021140589	800	Equity share
HARJEET	SINGH	KALRA		'IN30133021155674	90	Equity share
ANUSHREE	ASHISH	JALAN		'IN30133021158046	10400	Equity share
BABITA		GARG		'IN30133021158958	50	Equity share
SUNIL	KUMAR	HUF		'IN30133021177655	500	Equity share
HEMLATA	PRAVIN	SHAH		'IN30133021178885	500	Equity share
HERSH	SHAILESH	MANEK		'IN30133021179929	5000	Equity share
SONAL	PARAG	PAREKH		'IN30133021180618	2000	Equity share
SUWARN		SINGH		'IN30133021182564	50	Equity share
VARSHA		SHARMA		'IN30133021195528	245	Equity share

JAIN	SAHU	BROTHERSPROPERTIESPVTL TD		'IN30133021212063	715524	Equity share
RACHANA	SOHANLAL	PATNI		'IN30133021219440	500	Equity share
B		VENKATRAMAN		'IN30133021220888	1000	Equity share
ANJALI	SANDIP	MAMIDWAR		'IN30133021222228	500	Equity share
JUHI	VIKRAM	CHHEDA		'IN30133021227109	1000	Equity share
SEEMA	VIRAL	KORA		'IN30133021257157	100	Equity share
HARSHAD	HIRALAL	GANDHI		'IN30133021258810	6010	Equity share
RAMAVATAR		GUPTA		'IN30133021273957	600	Equity share
VIKRAM	SULTANMAL	SANGHVI		'IN30133021292971	1	Equity share
SULTANMAL	NARSINGMAL	SANGHVI		'IN30133021292980	1	Equity share
SHOBHATAI	ASHOK	TAMMEWAR		'IN30133021307221	500	Equity share
AVINASH	MURARILAL	BAJORIA		'IN30133021307393	2730	Equity share
DILIP	HARISHCHANDRA	DEOKULE		'IN30133021316030	100	Equity share
SAKINA	FAKHRUDDIN	SHETH		'IN30133021317977	2240	Equity share
ASHISH		JALAN		'IN30133021328332	4500	Equity share
PARESHKUMAR	BIHARILAL	GHAEL		'IN30133021384688	12945	Equity share
DWARKA	PRASAD	AGRAWAL		'IN30133021401306	400	Equity share
AMIT	VASANTRAY	MODY		'IN30133021401613	570	Equity share
JEEVANSH	MRUNAL	TRIVEDI		'IN30133021402341	4000	Equity share
AMANPREET		KALRA		'IN30133021402448	160	Equity share
NILAM				'IN30133021406861	15	Equity share
SACHIN	OMPRAKASH	AGRAWAL		'IN30133021411818	300	Equity share
PRIYADARSHANI		SHARMA		'IN30133021414327	100	Equity share
BHAVESH	L	DEDHIA		'IN30133021414360	10000	Equity share
KANAN	R	PATEL		'IN30133021417997	500	Equity share
GEETA	GUL	CHAINANI		'IN30133021423696	5000	Equity share
SATYA	PRAKESH	PANDEY		'IN30133021424025	100	Equity share
MONA	SANDEEP	KORADIA		'IN30133021427937	500	Equity share
MANDA	LALIT	PATIL		'IN30133021429875	40	Equity share
SHAKUNTALA		PURWAR		'IN30133021464477	50	Equity share
MONICA		CHADHA		'IN30133021493486	230	Equity share
HONEY		CHADHA		'IN30133021493517	230	Equity share
PRAMOD	N	ARGULKAR		'IN30133021499516	200	Equity share
KIRTIKUMAR	MANILAL	MEHTA		'IN30133021502263	300	Equity share
YASH	DEEPAK	SHAH		'IN30133021506877	250	Equity share
YESHA	DEEPAK	SHAH		'IN30133021507283	350	Equity share
SUKH	DEV	CHANDLODHA		'IN30133021512833	200	Equity share
KALYAN	KUMAR	JAGNANY		'IN30133021513115	11	Equity share
ACHYUT	PRASADRAO	BAN		'IN30133021516424	614	Equity share
SAILESH	R	VORA		'IN30133021516504	1500	Equity share
SHERNA	DINYAR	WADIA		'IN30133021521238	170	Equity share
MINAKSHI		ASATI		'IN30133021522120	500	Equity share
SANTOSH	SABHARAJ	YADAV		'IN30133021526475	120	Equity share
DINYAR	SHAVAKSHAW	MOHTA		'IN30133021534725	1000	Equity share
CANNADEL	ENTERPRISES	LLP		'IN30133021538786	500	Equity share
SHAH	MALTIBEN	HIMMATBHAI		'IN30133021558963	5242	Equity share
VANDANA		SHARMA		'IN30133021561397	400	Equity share
AKSHAT		SHARMA		'IN30133021561731	400	Equity share
ASHOK	KUMAR	JOSHI		'IN30133021570611	40	Equity share
YATINKUMAR	NARESHBHAI	PANCHAL		'IN30133021572764	200	Equity share
RAM	AWTAR	PRASAD		'IN30133021576388	1000	Equity share
KARAMSHI	PRADHAN	BHANUSHALI		'IN30133021577627	225	Equity share
FARIDA	SHABBIR	KHAMBATY		'IN30133021592950	5000	Equity share
USHA	LAXMIKANT	PABARI		'IN30133021608215	1530	Equity share
ASHOK	CHANDRA	PANDEY		'IN30133021615878	2000	Equity share
C		KALAVATHI		'IN30133021622481	30	Equity share
PRAMOD	KUMAR	CHAUDHARY		'IN30133021625191	10	Equity share
SHREYANSH		JAIN		'IN30133021631208	1000	Equity share
ASHITA				'IN30133021653964	100	Equity share

NARENDRA		LAL		'IN30133021655242	300	Equity share
PREM		LATA		'IN30133021660734	300	Equity share
MIRIAM	J	BATLIWALA		'IN30133021674579	920	Equity share
BHADRA	B	KAPADIA		'IN30133021686540	50	Equity share
BIMAL	KUMAR	AGARWAL		'IN30133021688140	100	Equity share
DIGVIJAY		SINGH		'IN30133021691299	1	Equity share
MARIA	BERTHA	GOMES		'IN30133021713492	2000	Equity share
DEOKI	NANDAN	MALPANI		'IN30133021717609	35	Equity share
PRADNYA	RAJENDRA	CHANGEDE		'IN30133021721749	500	Equity share
RUSHIKESH	G	RATNAPARKHI		'IN30133021722127	50	Equity share
RAVI	RANJAN	KUMAR		'IN30133021736059	700	Equity share
BHAVESH	B	PANDYA		'IN30133021739619	1006	Equity share
SANDHYA	SURENDRA	MANIAR		'IN30133021745377	1670	Equity share
BHARADIA	BHAVANABEN	MANOJBHAI		'IN30133021761588	850	Equity share
SURE	CHANDRA	PAL		'IN30133021769576	145	Equity share
NANDITA		BAXI		'IN30133021775884	3250	Equity share
DHARTI	PINAKIN	METAWALA		'IN30133021777904	600	Equity share
DHARMESH	MOHAN	PATEL		'IN30133021780731	100	Equity share
D	CHIDAMBARAM	VIGNESH		'IN30133021781603	62	Equity share
SATISH	KUMAR	SHARMA		'IN30133021784873	200	Equity share
VAIDEHI		SUKUMAR		'IN30133021796354	5	Equity share
L		SUKUMAR		'IN30133021797191	5	Equity share
PIYUSH	MAHENDRA	DAPKAWALA		'IN30133021799718	50	Equity share
V		ADAIKKAMMMAI		'IN30133021801716	60	Equity share
VIRAL	SANKET	MEHTA		'IN30133021809763	100	Equity share
DEEPAK	KUMAR	SAHU		'IN30133021814471	20	Equity share
P		RAJESH		'IN30133021820390	300	Equity share
BIPIN	PREMJIBHAI	KOTHARI		'IN30133021821454	1000	Equity share
PRABHAKAR	SAKHARAMPANT	JOSHI		'IN30133021822279	100	Equity share
JAMSHED	JEHANGIR	BAMBOAT		'IN30133021823443	450	Equity share
HIRAK	AMBALAL	AGARWAL		'IN30133021826423	1000	Equity share
BHARTI	JASHVANTRAI	DESAI		'IN30133021827379	250	Equity share
MOKSHAA	RASESH	TRIVEDI		'IN30133021827506	4000	Equity share
MILIND	PANKAJBHAI	SHROFF		'IN30133021830123	5000	Equity share
TANVI	ANUP	JALAN		'IN30133021837983	12000	Equity share
BHAVESH	CHIRANJILAL	OZA		'IN30133021839526	200	Equity share
NANDKISHORE		BOOB		'IN30133021839964	465	Equity share
RAGHUVARDAYAL	GORDHANDAS	GUPTA		'IN30133021850634	300	Equity share
R		SATHIAMURTHI		'IN30133021852476	5800	Equity share
HARISH		GUGNANI		'IN30133021852757	50	Equity share
VINOD	AMRUTLAL	CHANDARANA		'IN30133021859906	80	Equity share
KISHANLAL		GUGNANI		'IN30133021862446	50	Equity share
S		SURYANARAYANAN		'IN30133021867152	17000	Equity share
PARUL		KOTHARI		'IN30133021886313	2000	Equity share
APARNA	A	DUBE		'IN30133021888479	700	Equity share
RAMILA	VINOD	PATEL		'IN30133021896647	100	Equity share
RAJESH	KUMAR	GUGNANI		'IN30133021907936	50	Equity share
SHREYA		AGRAWAL		'IN30133021926244	200	Equity share
VIRENDRA	M	VED		'IN30133021934582	10	Equity share
RAMILABEN	MAHESHBHAI	SUTHAR		'IN30133021946109	200	Equity share
VIJAY	KUMAR	MISHRA		'IN30133021950956	11	Equity share
BABITA		KHATRI		'IN30133021952058	200	Equity share
ASHOKKUMAR	RATANCHAND	JAIN		'IN30133021955683	100	Equity share
USHA	RANI	JINDAL		'IN30133021962002	300	Equity share
DEEPA	DIPAK	KUDALKAR		'IN30133021974895	60	Equity share
JEMIL	VIJAYKUMAR	KAPADIA		'IN30133021987042	650	Equity share
SUKHDEV		SINGH		'IN30133021993663	1600	Equity share
RAM	BALAK	PANDIT		'IN30133022009654	150	Equity share
SADIK		PANWAR		'IN30133022012192	500	Equity share
H	VAISHNAVI	KAMATH		'IN30133022015610	85	Equity share

SATULKUMAR	VRAJLAL	ANKOLA		'IN30133022018366	1000	Equity share
SK	AND	SONSHUF		'IN30133022018972	100	Equity share
USHAGAURI	VRAJLAL	ANKOLA		'IN30133022019004	1000	Equity share
VRAJLAL	GOKALDAS	ANKOLA		'IN30133022019789	1000	Equity share
KRISHAN	KUMAR	CHADHAUF		'IN30133022036648	1000	Equity share
VANGALLU	KODANDA	RAM		'IN30133022043052	300	Equity share
LATA		GANGWANI		'IN30133022044287	200	Equity share
TARUN		SHARMA		'IN30133022044705	150	Equity share
RASILA	KHANTILAL	DOSHI		'IN30133022053226	1000	Equity share
SHAILI	HARSHAD	PAREKH		'IN30133022057872	290	Equity share
MADANLAL	SATYANARAYAN	RATHI		'IN30133022076470	3000	Equity share
MRINAL		GARG		'IN30133022083707	339	Equity share
DHARA	HARSH	SHAH		'IN30133022132123	50	Equity share
ARUN		TODARWAL		'IN30133022139967	200	Equity share
USHA		SABOO		'IN30133022143176	1000	Equity share
ARVINDBHAI	KASHIRAM	SOLANKI		'IN30133022145418	1800	Equity share
BIJAL	ILESH	PATEL		'IN30133022156252	300	Equity share
SANDEEP	KUMAR	JAINHUF		'IN30133022183911	200	Equity share
SUDHAKAR	BHIMRAO	DESHMUKH		'IN30133022206911	10	Equity share
MANISH		GUPTA		'IN30133022242476	50	Equity share
KAMLESH		DHAWAN		'IN30133022265101	1000	Equity share
SHANTARAM		BHAKTA		'IN30133022283239	1000	Equity share
SHCIL	SERVICES	LTD		'IN30133022406053	100	Equity share
RACHIT		VORA		'IN30133040000056	500	Equity share
ARVIND	KUMAR	GUPTA		'IN30133040000771	100	Equity share
RAMESH	CHANDRA	MAHESHWARI		'IN30133040001467	200	Equity share
ASHISH	LAXMINARAYAN	BANG		'IN30133040006810	4000	Equity share
CHANDER	SHAKHER	BEHL		'IN30133040014816	250	Equity share
BINDU	DHIREN	DHAROD		'IN30133040015472	1000	Equity share
BHADRESH	BANSILAL	SHAH		'IN30133040022937	240	Equity share
DEEP	SHANKAR	PARASAR		'IN30133040031235	900	Equity share
AMIT	VASANT	JOSHI		'IN30133040033423	225	Equity share
ADITI	A	THAKRE		'IN30133040036127	151	Equity share
HARI	RAM	JAJODIA		'IN30133040036942	2331	Equity share
GITABEN	NATUBHAI	DESAI		'IN30133040039965	1500	Equity share
MIHIR		PANDYA		'IN30133040054093	800	Equity share
CHEEMAKURTHI	SRI	KRISHNAMOHANARAO		'IN30133040057920	1015	Equity share
PRAKHAR	KUMAR	PANDEY		'IN30133040062515	100	Equity share
ANJU		KHANNA		'IN30133040069733	2500	Equity share
ANJU		KHANNA		'IN30133040069784	2500	Equity share
SHRADHABEN	ASWINBHAI	TRIVEDI		'IN30133040098713	100	Equity share
BHEEMAPPA		CHOUDI		'IN30133040112890	100	Equity share
VENKATA	KRISHNA	ATHIKALA		'IN30133040117100	200	Equity share
HARSHA	JAYANT	SHAH		'IN30133040127986	2000	Equity share
MOHAMMAD	GULBAZ	KHAN		'IN30133040135453	300	Equity share
VANTA		MATHRANI		'IN30133040153044	1500	Equity share
LALITHA		T		'IN30133040163322	1000	Equity share
GEETA	S	RANE		'IN30133040176327	10	Equity share
NIKISHA	NAVINCHANDRA	MODI		'IN30133040181955	500	Equity share
SHIVANGI		MOHATA		'IN30133040187462	1000	Equity share
BADRI	LAL	MOHATA		'IN30133040187534	9000	Equity share
SHARAD	KASHINATH	MHATRE		'IN30133040199682	500	Equity share
PRATIK	R	TRIVEDI		'IN30133040201309	50	Equity share
U	RAMACHANDRA	SHENOY		'IN30133040204514	100	Equity share
SHIVAM		GULATI		'IN30133040206516	100	Equity share
VINOD	KUMAR	SHARMA		'IN30133040210465	73	Equity share
JAGDISH	PRATAP	KESARIA		'IN30133040215654	250	Equity share
SUNIL	MOHANLAL	SHAH		'IN30133040225070	500	Equity share
SMITA		DESAI		'IN30133040226138	350	Equity share
MERCY	K	I		'IN30133040231305	500	Equity share

SHIV	PRAKASH	SRIVASTAV		'IN30133040232839	300	Equity share
MILIND	LAXMAN	GADKARI		'IN30133040241077	1000	Equity share
VEENA				'IN30133040246562	2000	Equity share
SUBRAMANIAM				'IN30133040248214	1100	Equity share
ANJU		SACHDEVA		'IN30133040251890	275	Equity share
JOTHIMURUGAN		S		'IN30133040287110	300	Equity share
PERVIZ	ROHINTON	KARKARIA		'IN30133040292007	2000	Equity share
RATAN		DORLIKAR		'IN30133040300223	394	Equity share
PRADIP	M	SHAH		'IN30133040302862	3000	Equity share
DEEPAK		GUPTA		'IN30133040310079	9000	Equity share
RAMNIK		CHADHA		'IN30133040316405	4500	Equity share
MEDASNI	RADHA	KRISHNAMURTHY		'IN30133040319830	1000	Equity share
SADI	RAVINDRA	REDDY		'IN30133040322279	300	Equity share
AMANDEEP		SINGH		'IN30133040327145	100	Equity share
ANANYA		SHARMA		'IN30133040327952	200	Equity share
VUGGU		SATYAVATHI		'IN30133040331953	1200	Equity share
DEVKANYA	NARENDRA	SHAH		'IN30133040337284	285	Equity share
DEVKANYA	NARENDRA	SHAH		'IN30133040337292	485	Equity share
KUMAR	FAKKIRAPPA	YARESHIMI		'IN30133040338791	1500	Equity share
ARIJITA		BASU		'IN30133040341094	100	Equity share
SHIVKUMAR		VENKATACHALAM		'IN30133040343434	5000	Equity share
SHITAL		DESAI		'IN30133040348893	1000	Equity share
ABHIK		SINHA		'IN30133040350894	100	Equity share
GEETA		SHARMA		'IN30133040351619	1050	Equity share
SADI	SHANMUKHA	SRINIVASAREDDY		'IN30133040352716	400	Equity share
STUTI	RAHUL	ASHAR		'IN30133040353321	1000	Equity share
SREEKAR	REDDY	NARAMMAGARI		'IN30133040358333	10	Equity share
SANDHYA		BAGREE		'IN30133040363342	1800	Equity share
DEBENDRA	KUMAR	SATPATHY		'IN30133040369505	500	Equity share
DHIRAJ	KHIMJI	KARIA		'IN30133040370069	1000	Equity share
SURYAKANTABEN	VITHALDAS	SHAH		'IN30133040378758	200	Equity share
LAKSHMI		N		'IN30133040381866	400	Equity share
KAVITA	KUMARI	SINGH		'IN30133040382674	226	Equity share
ALAGAMMAI		V		'IN30133040390449	300	Equity share
SHIV	SHANKAR	MAHAWAR		'IN30133040394723	300	Equity share
J	VALANANTO	SATHISKUMAR		'IN30133040398380	1416	Equity share
SHOBHA	SAKHARAM	PHATAK		'IN30133040398541	400	Equity share
USHA		SANKARAN		'IN30133040400935	200	Equity share
SWATHI	R	A		'IN30133040403701	200	Equity share
ALOK	KUMAR	BANERJEE		'IN30133040404147	100	Equity share
HARSHIT		KHATRI		'IN30133040413922	1100	Equity share
DILIPKUMAR	CHHOTALAL	SHAH		'IN30133040414458	680	Equity share
CHETANA	UDAY	KAMATH		'IN30133040415467	150	Equity share
UMESHKUMAR	DINESHCHANDRA	THAKKAR		'IN30133040421481	2000	Equity share
HEMANGINI	SANJIV	SHETH		'IN30133040422089	1145	Equity share
KARUNABEN	KAMLESHKUMAR	THAKKAR		'IN30133040422511	1000	Equity share
SANGITA		SARKAR		'IN30133040425900	100	Equity share
PATHAK	VISHAL	NALINKUMAR		'IN30133040438147	1000	Equity share
PREETI	C	THAKKER		'IN30133040447407	2500	Equity share
PUVVADA	KAMALA	RAJANI		'IN30133040450069	100	Equity share
SHAIK	LATHEEF	BASHA		'IN30133040454408	200	Equity share
UMA		SOMANI		'IN30133040457966	1000	Equity share
ANJANA				'IN30133040460664	1800	Equity share
ASHOK	KUMAR	YADUVANSI		'IN30133040460890	1000	Equity share
SHAH	DILIP	VADILAL		'IN30133040465298	1000	Equity share
PADAVU	ANANTHA	SHENOY		'IN30133040469037	10	Equity share
SHAIK	ISHAQ	AHMED		'IN30133040474194	100	Equity share
KRISHNA	KUMAR	KHARE		'IN30133040476719	350	Equity share
ABHISHEK				'IN30133040478283	200	Equity share
PANNABAHEEN	VIRENDRA	DESAI		'IN30133040479946	500	Equity share

LEELA	PRAMOD	VASA		'IN30133040489110	100	Equity share
BALASUBRAHMANYAM	M	V		'IN30133040494029	400	Equity share
MEHTA	RAHUL	JYOTINDRABHAI		'IN30133040497699	2000	Equity share
KRISHNA		GUPTA		'IN30133040506068	400	Equity share
RAMANLAL	DAUDBHAI	PARMAR		'IN30133040507052	1275	Equity share
DEVYANI	PUSHKAR	RAINCHWAR		'IN30133040508406	500	Equity share
NARISSETTY		INNAIAH		'IN30133040511750	100	Equity share
KAMLESH	POPATLAL	TALIA		'IN30133040513926	500	Equity share
VIJAY	N	MEHTA		'IN30133040523852	7500	Equity share
R	SRI	RAM		'IN30133040525317	50	Equity share
DHARMENDRA	R	MISTRY		'IN30133040545601	500	Equity share
YALAKAPATI		KRISTAPAR		'IN30133040546629	200	Equity share
SANJIB		GUPTA		'IN30133040547783	3001	Equity share
BIPIN	HARSHAD	BAROT		'IN30133040550971	500	Equity share
JOGENDRA	SINGH	GURJAR		'IN30133040554452	3001	Equity share
DASHARATHLAL	MAGANLAL	PATEL		'IN30133040559788	200	Equity share
SOMAPPA	ANANTHA	SANIL		'IN30133040562731	300	Equity share
REKHA	J	KHARA		'IN30133040562991	2500	Equity share
JOTHI		BHASS		'IN30133040569595	1	Equity share
ADILAKSHMI		MYNENI		'IN30133040570644	2450	Equity share
HASMUKHBHAI	MANEKLAL	SHAH		'IN30133040573956	200	Equity share
DIWAKER		AGARWAL		'IN30133040579635	400	Equity share
NIKUNJKUMAR	CHIMANBHAI	PATEL		'IN30133040581116	50	Equity share
DAXABEN	KALPESHKUMAR	PATEL		'IN30133040586056	50	Equity share
AMIT		REJ		'IN30133040611712	1000	Equity share
SHAHERU	RUSI	GOTLA		'IN30133040640513	3480	Equity share
MADHU		KAPOOR		'IN30133040642687	225	Equity share
MEHTA	CHANDRIKA	KANAKRAI		'IN30133040645120	200	Equity share
MAGANLAL	S	MEHTA		'IN30133040648798	100	Equity share
HRITIK		MANIYAR		'IN30133040653912	200	Equity share
PARAMESWARI		PERUMALSAMY		'IN30133040654954	82	Equity share
GANGA	D	SHENOY		'IN30133040665354	2600	Equity share
DIPTI	AJAY	SHAH		'IN30133040669743	500	Equity share
DINESH	UDYAVAR	PAI		'IN30133040670903	50	Equity share
NISSAR		AHMED		'IN30133040705050	1000	Equity share
SONIA		KHANNA		'IN30133040761717	1000	Equity share
SATYAM	ANANTRAY	SERASIA		'IN30133040765719	100	Equity share
NIPUN	CHAMPAKLAL	BHATT		'IN30133040836105	375	Equity share
JASMIN	ASPI	IRANI		'IN30133040838949	10000	Equity share
SHILPA	ANAND	KARIA		'IN30133040859222	6700	Equity share
HEGDE	ANAKADI	SUBRAYA		'IN30133040982515	650	Equity share
DIPABEN	D	THANKI		'IN30133040995998	200	Equity share
THANKI	PRATIKBHAI	MANSUKHLAL		'IN30133041001737	400	Equity share
THANKI		KASHISH		'IN30133041001831	200	Equity share
M		ABIRAMI		'IN30133041022661	5500	Equity share
UMA	R	MEHRA		'IN30133041062538	1000	Equity share
SAURABH	C	BHATT		'IN30133041097974	375	Equity share
DEBRA		ALEXANDER		'IN30133041110095	8500	Equity share
SHIVAM		KHANNA		'IN30133041111233	500	Equity share
VAHBIZ	KERSY	MEHTA		'IN30133041141264	1005	Equity share
MONISH		SHAH		'IN30133041146986	4250	Equity share
HIRAL	KIRANKUMAR	SHAH		'IN30133041160774	100	Equity share
DARAYUS	RATAN	MERCHANT		'IN30133041169003	570	Equity share
SHAFIQUE		GHASLETWALA		'IN30133041169360	3500	Equity share
KAVITA	OMPRAKASH	BHOOT		'IN30133041183642	300	Equity share
CHANDRA	PRAKASH	DASSANI		'IN30133041183706	1100	Equity share
MEENA		TULI		'IN30133041193530	420	Equity share
VINIT	KUMAR	SINGH		'IN30133041205248	200	Equity share
JYOTI	KISHORE	BHATIA		'IN30133041207643	2870	Equity share
ASHOK	WASUDEO	RINGANE		'IN30133041222361	5	Equity share

DIVYANI		DEWAN		'IN30133041229970	90	Equity share
JUILI	EKANATH	MIRGULE		'IN30133041231008	200	Equity share
MANGALA	EKANATH	MIRGULE		'IN30133041231188	50	Equity share
LEENA	DEEPAK	SULE		'IN30133041233143	200	Equity share
LATA	MANOHAR	KINI		'IN30133041236633	50	Equity share
NILESH	VINODRAI	BHADRA		'IN30133041242212	300	Equity share
RAM	LAL	BAHIA		'IN30133041254537	120	Equity share
HITEN	VASUDEV	TRIVEDI		'IN30133041258688	200	Equity share
DEVIKA		DEWAN		'IN30133041265134	90	Equity share
NITIN	PRITAMLAL	SHETH		'IN30133041268229	500	Equity share
KANISHKA	DAHVALAL	KAPASI		'IN30133041272073	1820	Equity share
SHREYA		BARMAN		'IN30133041286584	784	Equity share
ASPIRE	EMERGING	FUND		'IN30134820032729	11500	Equity share
DHARMENDRA	CHAMPAKLAL	SHAHHUF		'IN30134820077476	15000	Equity share
LOTUS	GLOBAL	INVESTMENTSLIMITED		'IN30134820149610	5596763	Equity share
XTX	MARKETS	LLP		'IN30134820150229	33176	Equity share
MARGOVIND	S	BUDE		'IN30135610001031	100	Equity share
AGARWAL		LEELA		'IN30135610007900	2080	Equity share
DIWAKAR	S	KUCKIAN		'IN30135610009778	100	Equity share
NARAYAN		CHATPAR		'IN30135610010807	550	Equity share
S	K	MAHALINGAM		'IN30135610014757	400	Equity share
NAWRATANMAL		AGARWAL		'IN30135610019283	1415	Equity share
SURVE	SURESH	BHAGWAN		'IN30135610022677	700	Equity share
DEVENDRA		AGARWAL		'IN30135610029043	750	Equity share
SULATHA		SHENOY		'IN30135610030918	500	Equity share
JAWAHAR	ARJANDAS	KATARIA		'IN30135610051373	2295	Equity share
NARIMAN	FINVEST	PVTLTD		'IN30135610052944	4000	Equity share
SHIVAJI	SHANKAR	KAMBLE		'IN30135610058242	100	Equity share
SHRIPATI	PANDURANG	AMBULKAR		'IN30135610058426	200	Equity share
SUDHIR	BHAT	HERGA		'IN30135610060897	150	Equity share
JAYVANTI	NAVIN	CHHEDA		'IN30135610069453	200	Equity share
SANJAY	BHASKAR	SANT		'IN30135610079543	400	Equity share
JAYANTH	R	KOTIAN		'IN30135610080375	600	Equity share
ARUN	V	NAIK		'IN30135610081972	1000	Equity share
JAYAKRUSHNA		NAYAK		'IN30135610086419	100	Equity share
YASHWANT	S	KIRANJE		'IN30135610089430	200	Equity share
SIVARAJAN		SANKARAN		'IN30135610095165	200	Equity share
M	S	LAKSHMANRAO		'IN30135620000475	810	Equity share
H	A	VIJAYAKUMAR		'IN30135620005115	100	Equity share
B	DEVASINGH	NAIK		'IN30135620053714	500	Equity share
K	R	SATYAPRASAD		'IN30135620124692	100	Equity share
PADMA		RAJAKUMAR		'IN30135620125556	100	Equity share
SUNANDA		MADHAVANAVAR		'IN30135620131466	500	Equity share
SANDHYA				'IN30135620180440	50	Equity share
SATISH	V	NAIK		'IN30135620191999	200	Equity share
M	N	LAKSHMIPRASAD		'IN30135620243594	20	Equity share
A		GOVINDARAJU		'IN30135620261205	200	Equity share
GAURAV	M	ADVANI		'IN30135620275936	100	Equity share
MAHENDRA	RIKHVADAS	SHAH		'IN30135620277874	200	Equity share
KAMLESH	S	JOSHI		'IN30135620282366	100	Equity share
R		SIGAPPI		'IN30135620287918	500	Equity share
PRAFULLA		U		'IN30135620288529	100	Equity share
PARESH	R	SUKHADIA		'IN30135620317330	150	Equity share
GIRISH		BHANDARKAR		'IN30135620318558	1035	Equity share
SWARUP		BHAR		'IN30135620328006	70	Equity share
SEVANTHI	K	SHETTY		'IN30135620343287	500	Equity share
V		NATARAJAN		'IN30135620346438	11200	Equity share
ESAKKIAPPAN		K		'IN30135620352374	200	Equity share
LAJWANTI		DHINGRA		'IN30135620353807	150	Equity share
RAMESH	KUMAR	JAIN		'IN30135620359739	100	Equity share

MEDURI		BALAKRISHNA		'IN30135620362066	129	Equity share
REENA	KUMARI	SSAIN		'IN30135620384733	200	Equity share
PAGUTLA		JAYARAJU		'IN30135620397553	110	Equity share
BHAVANA		GOPAL		'IN30135620402007	1055	Equity share
SHENOY		KRISHNANANDA		'IN30135620405398	100	Equity share
KIRAN	R	SHENAI		'IN30135620406494	1	Equity share
ATUL	KUMAR	DAFTARY		'IN30135620406996	200	Equity share
ANIL	KUMAR	GOEL		'IN30135620421355	200	Equity share
AJAY	KUMAR	MISHRA		'IN30135620425039	10	Equity share
A	RANI	RAYEN		'IN30135620435489	100	Equity share
NITIN	VIJAY	NAIK		'IN30135620436932	600	Equity share
MANJU		GUPTA		'IN30135620440087	400	Equity share
HEMAN		MEHTA		'IN30135620447999	120	Equity share
SHOBHA	V	KINI		'IN30135620449306	100	Equity share
LATA	DNYANDEO	VARPE		'IN30135620450919	90	Equity share
B		MOHAN		'IN30135620454789	1000	Equity share
SUBRAMANIAN		R		'IN30135620456487	680	Equity share
SUDHA	GOPAL	KUCKIAN		'IN30135620456934	200	Equity share
SUJATHA	K	PRABHU		'IN30135620467314	500	Equity share
R	S	LEKSHMINAARAYANAN		'IN30135620468059	100	Equity share
PREETI	R	DODDAMANI		'IN30135620474460	100	Equity share
T		SURESH		'IN30135620477232	500	Equity share
ABHISHEK		V		'IN30135620493894	25	Equity share
PRIYA		SRIRAM		'IN30135620495556	2000	Equity share
ANURADHA	S	RANE		'IN30135620500263	300	Equity share
S		APARNA		'IN30135620500870	400	Equity share
S		SRIDHARAN		'IN30135620510558	100	Equity share
PRATAP	SINGH	MANGLA		'IN30135620513259	10000	Equity share
MADHUSUDAN		DHALL		'IN30135620518572	275	Equity share
S		SUDARSANAM		'IN30135620525311	500	Equity share
GAUTAM		RANA		'IN30135620536759	6020	Equity share
T	S	MADHURA		'IN30135620541864	1000	Equity share
HARISH	H	T		'IN30135620542757	150	Equity share
K	NITHYANANDA	SHENOY		'IN30135620556328	1000	Equity share
SHILPA		BHADANI		'IN30135620559280	200	Equity share
AROMAL		SHAJI		'IN30135620565714	30	Equity share
RAJINI	R	MOODBIDRI		'IN30135620585574	500	Equity share
RAVINDRANATH	M	MOODBIDRI		'IN30135620585582	300	Equity share
OM		PARKASH		'IN30135620606079	300	Equity share
S	V	RAJESWAR		'IN30135620617212	100	Equity share
MAHENDRAN				'IN30135620622011	8	Equity share
ANITA		AGARAWAL		'IN30135620654598	600	Equity share
BINOY		THOMAS		'IN30135620655505	1200	Equity share
VANITA		GUPTA		'IN30135620702530	17715	Equity share
DARSHNA				'IN30135620706676	53	Equity share
MANISH	M	DESAI		'IN30135620713211	200	Equity share
NIDHI		RANA		'IN30135620739617	8058	Equity share
M	N	MOHANKUMAR		'IN30135620748769	20	Equity share
VINCENT	S	MONTEIRO		'IN30135620752063	600	Equity share
RASIKA	G	GANOO		'IN30135620753927	75	Equity share
DEEPAK	RAGHUNATH	NIKAM		'IN30135620754719	200	Equity share
ISHA	PUSHAN	SHAH		'IN30135620769792	300	Equity share
NIRANJANA	PUSHAN	SHAH		'IN30135620784600	100	Equity share
VIPIN	C	C		'IN30135620808161	50	Equity share
BIMLA	DEVI	SARDA		'IN30135620823466	20	Equity share
YOGEYAA	S	CHIBBER		'IN30135620857051	300	Equity share
KEYUR	NAYAN	DOSHI		'IN30135620857504	150	Equity share
SYED	RAIHAN	AHSAN		'IN30135620869524	41	Equity share
SUNITA		BHATIA		'IN30135620906715	100	Equity share
RIYA		PATEL		'IN30135620919962	100	Equity share

R	VIJAYA	KUMAR		'IN30135620921095	77	Equity share
P		SARAVANAN		'IN30135620922356	80	Equity share
AMITH	G	MALLYA		'IN30135620929089	100	Equity share
AREFA	ABIDEN	BEHRANWALA		'IN30135620930020	1803	Equity share
SACHIN	SHIVRAM	PAWAR		'IN30135620932084	1	Equity share
SACHIN	SUBHASH	ARWADE		'IN30135620934246	100	Equity share
HARISH	B	A		'IN30135620937141	10	Equity share
SONAL		PATEL		'IN30135620950123	200	Equity share
JASHIBEN	AMRUTLAL	PARMAR		'IN30135620959382	40	Equity share
MEHOOL	MUKESH	BHATIA		'IN30135620962064	35	Equity share
GAUTAM	RANA	HUF		'IN30135621025831	1000	Equity share
MOHAN		NAGPAL		'IN30135630000566	2000	Equity share
R.CHANDRAMOULI				'IN30135630008142	500	Equity share
SHOBHNA				'IN30135630016443	1000	Equity share
APARNA		SHUKLA		'IN30135630019770	200	Equity share
ANIL	KUMAR	GUPTA		'IN30135630036848	702	Equity share
SATISH		PRASAD		'IN30135630065144	300	Equity share
HARI	SINGH	PANWAR		'IN30135630067079	150	Equity share
JAYANTHI		RAMESH		'IN30135640009563	200	Equity share
NIRMALA				'IN30135640046003	100	Equity share
S		BHAMA		'IN30135640059226	200	Equity share
NABO	KUMAR	DAS		'IN30135650004963	50	Equity share
MEERA		JAMBUNATHAN		'IN30135650007363	124	Equity share
SOUMEN		BOSE		'IN30135660006124	200	Equity share
MOLAKALA	BHANU	PRAKASHREDDY		'IN30135660011319	30	Equity share
BINUSHA	A	K		'IN30135660036618	320	Equity share
TARUN		BHARDWAJ		'IN30135660038011	46	Equity share
C	V	PRASADBABU		'IN30135660181193	400	Equity share
DASHRATH	M	PATEL		'IN30135660201953	25	Equity share
NAGARATHINAM		P		'IN30135670028719	31	Equity share
DIVYA		SANKHLA		'IN30135670034330	130	Equity share
JAYARAMAN		KN		'IN30136410007789	350	Equity share
RAJESWARI		J		'IN30136410007957	150	Equity share
DILIP	SINGH	YADAV		'IN30136410013529	550	Equity share
PUNNIYAKOTTI		A		'IN30136410016685	50	Equity share
MURALI	A	G		'IN30136410026380	500	Equity share
SRINIVASAVARADHAN		S		'IN30136410039107	32	Equity share
FAIZAHAMED				'IN30136410045825	900	Equity share
VIDYA		R		'IN30136410052929	51	Equity share
RAJESWARI	S	NS		'IN30136410070692	1987	Equity share
VASANTHAKUMAR		R		'IN30136410074188	1500	Equity share
VIJAYANAND		S		'IN30136410085994	100	Equity share
THENAPPAN		VR		'IN30136410097506	29	Equity share
POOJA	KAMAL	GARG		'IN30136410109779	800	Equity share
NAGARMAL		GARG		'IN30136410115987	200	Equity share
NAGARMAL				'IN30136410116117	200	Equity share
SNEHAL	S	BANGERA		'IN30136410120663	200	Equity share
HARSHAD	BHUPATRAI	RATHOD		'IN30136410142580	39	Equity share
NEELA		SAVLA		'IN30136410158377	200	Equity share
ARAVINDAN	P	S		'IN30136410180096	2	Equity share
ABHISHEK		CHITTLANGIA		'IN30136410207329	100	Equity share
PUGAZHENDHI		K		'IN30136410215843	350	Equity share
CHANDAN	KUMAR	DE		'IN30136410259153	330	Equity share
PREM		KANWAR		'IN30136410267856	50	Equity share
RAKESH	KUMAR	M		'IN30136410273906	200	Equity share
VIJAY	SRINIVASAN	S		'IN30136410276038	200	Equity share
KOKILABEN	PRAKASHKUMAR	SHETH		'IN30136410277102	50	Equity share
RAJENDRA	KUMAR	CHACHAN		'IN30136410298569	200	Equity share
PRAHALLADA	KUMAR	K		'IN30136410300953	500	Equity share
VIPULKUMAR	KANTILAL	PAREKH		'IN30136410301456	3530	Equity share

SUJATHA		S		'IN30136410311290	500	Equity share
VASEEYA		RAJKUMAR		'IN30136410313644	100	Equity share
VENIS	LAKHARAN	A		'IN30136410315871	70	Equity share
MADHUKAR	ACHYUT	TAYSHETE		'IN30136410322645	100	Equity share
DEEPAK	KUMAR	CHACHAN		'IN30136410331508	200	Equity share
K	V	TRADERSPVTLTD		'IN30137210001592	4500	Equity share
B	DAULAT	LTD		'IN30137210004013	9000	Equity share
RAJESH		BAID		'IN30137210010306	100	Equity share
VINITA		DAMANI		'IN30137210145626	500	Equity share
DAULAT	SECURITIES	LIMITED		'IN30137210146492	3500	Equity share
KAMALA	DEVI	SETHIA		'IN30137210153320	2700	Equity share
NALIN		DUTTA		'IN30137210163523	500	Equity share
AJAY		NDESAI		'IN30137210168036	100	Equity share
SIMI		BHAUMIK		'IN30137210168664	1000	Equity share
RAJ	KUMAR	MOHTA		'IN30137210172452	550	Equity share
NEELAM		JAIN		'IN30137210178366	200	Equity share
RUCHIRA		BUBNA		'IN30137210192703	900	Equity share
RECKON	MERCANTILES	PVTLTD		'IN30137210200707	1500	Equity share
RUCHIRA		KAJARIA		'IN30137210201461	11500	Equity share
KUSUM		JAIN		'IN30142810011175	200	Equity share
RAM	BILAS	GARG		'IN30142810032428	100	Equity share
ASHOK	KUMAR	SEHGAL		'IN30142810041173	25	Equity share
NIRMAL		GUPTA		'IN30142810041809	1000	Equity share
MEENAKSHI		JAIN		'IN30142810061448	200	Equity share
RAJENDER		KHANDELWAL		'IN30142810062749	200	Equity share
RITESH		JAIN		'IN30142810075770	200	Equity share
ASHU		KAPOOR		'IN30142810079642	500	Equity share
SUMAN		GUPTA		'IN30142810080915	40	Equity share
OM	PRAKASH	GUPTA		'IN30142810083204	50	Equity share
ANIL	KUMAR	SHARMA		'IN30142810089467	500	Equity share
VIJAY	KUMAR	BHUTANI		'IN30142810089563	200	Equity share
DEVINDER	NATH	AGGARWAL		'IN30142810091760	41045	Equity share
ANANT		AGGARWAL		'IN30142810092012	216	Equity share
JATIN		AGGARWAL		'IN30142810101153	20000	Equity share
LALIT		DUGAR		'IN30143610010649	3530	Equity share
SUMAN		MEHTA		'IN30143610062578	500	Equity share
CHANDER		KANTA		'IN30143610087568	200	Equity share
BALBIR		SINGH		'IN30143610095620	100	Equity share
NARENDRA	KUMAR	SHARMA		'IN30143610096394	400	Equity share
SANDEEP		GROVER		'IN30143610103965	120	Equity share
SANDEEP		GROVER		'IN30143610103973	25	Equity share
NIRMALA		SHARMA		'IN30143610108315	400	Equity share
ARVINDER		GOYAL		'IN30143610121086	200	Equity share
A	S	JAIN		'IN30143610126102	26	Equity share
GURSHARAN	SINGH	GIRGLA		'IN30143610141247	100	Equity share
DR	RAMESH	CHANDRAGUPTA		'IN30143610147623	100	Equity share
ARUN	KUMAR	MASKARA		'IN30143610177119	100	Equity share
ARVIND		SANGHVI		'IN30143610188685	100	Equity share
NEHA	KIRTI	SHAH		'IN30143610210418	2000	Equity share
MANSI	AMIT	JANI		'IN30143610341848	750	Equity share
VISHAL		KOHLI		'IN30143610365417	300	Equity share
VIJAY	KUMAR	MALHOTRA		'IN30143610393847	100	Equity share
SUNITA		GOEL		'IN30143610406775	400	Equity share
KRISHAN		BANSAL		'IN30143610416428	400	Equity share
SARDAR		SINGH		'IN30143610417254	200	Equity share
PRAKASH		DWIVEDI		'IN30143610499187	2000	Equity share
SUNIL	B	MEHTA		'IN30143610514527	2000	Equity share
RAJAT		JAIN		'IN30143610517852	5000	Equity share
GAGAN		BHATIA		'IN30143610535910	700	Equity share
SADASHIV	SHANTARAM	ACHAREKAR		'IN30143610623787	57	Equity share

DEEPA		GUPTA		'IN30143610638387	250	Equity share
VED		PARKASH		'IN30143610638797	500	Equity share
RANJANA	A	PUNDLE		'IN30143610650092	100	Equity share
PARKASH		DEVI		'IN30143610684639	250	Equity share
SURINDER	KUMAR	SHARMA		'IN30143610710610	200	Equity share
ALKA		JINDAL		'IN30143610741694	300	Equity share
AJANTA	CHETAN	VORA		'IN30143610760808	200	Equity share
VITHAL	ZILU	RANE		'IN30143610773560	300	Equity share
ATUL		GARG		'IN30143680016713	500	Equity share
RAJAT		KUMAR		'IN30143680017970	6	Equity share
JIGNESHKUMAR	KESHAVBHAI	GOYANI		'IN30143680020063	200	Equity share
UJWALA	RAMESH	JOSHI		'IN30143680059704	1000	Equity share
EMERSON		B		'IN30143680117734	1041	Equity share
S	YAMINI	DEEPA		'IN30143680213228	2	Equity share
VINEET		TIBREWAL		'IN30143680218481	500	Equity share
RAHUL	JYOTINDRA	PAREKH		'IN30143680219136	100	Equity share
GAURANG	B	BHARAKHADA		'IN30143680224406	500	Equity share
PRATEEK		JAIN		'IN30143680252337	40	Equity share
MADHAVAPEDDI	VENKATA	NAGALAKSHMIAPARNA		'IN30143680257989	32	Equity share
AMIT	ARJUN	SINGHRAWAT		'IN30143680259945	100	Equity share
PARVEEN		JAIN		'IN30143680262790	400	Equity share
MEGHA		AGARWAL		'IN30143680263715	100	Equity share
AMIT	A	PATHAK		'IN30143680277110	500	Equity share
ROHIT		DUGGAL		'IN30143680283202	71	Equity share
RANJAN	MILAPCHAND	BOTHRA		'IN30143680322690	150	Equity share
NANDAKUMAR		M		'IN30143680357886	1	Equity share
KOMAL	JATIN	RAJAWADHA		'IN30143680362592	200	Equity share
PRIYANKA		SOMANI		'IN30143680368055	250	Equity share
JALLURI	SOMA	SEKHAR		'IN30143680432124	300	Equity share
YATISH	NAGESH	SALIAN		'IN30143680485103	20	Equity share
AMIT		BURNWAL		'IN30143680493890	120	Equity share
DHARAMRAJ	DHANAJIRAO	KADAM		'IN30143680528305	10	Equity share
YDEHI		BOORADA		'IN30143680595250	500	Equity share
RAJESH	SUNDARLAL	GUPTA		'IN30143680595782	50	Equity share
SHREYA	HARDIK	SAMPAT		'IN30143680616856	400	Equity share
PATHAPALEM		HARIKRISHNA		'IN30143680621807	20	Equity share
KAUSHAL	SATYANARAYAN	SHARMA		'IN30143680629932	100	Equity share
VAIBHAV		SAXENA		'IN30143680645037	100	Equity share
SUNILBHAI	MAHENDRABHAI	SHAH		'IN30143680656608	100	Equity share
KIRAN	KUMAR	GONTLA		'IN30143680658894	30	Equity share
PRASHANT		KUMAR		'IN30143680676003	100	Equity share
MONA		BHINDER		'IN30143680699141	200	Equity share
ESHA	RAJIV	AGARWAL		'IN30143680701632	20	Equity share
A		VEENA		'IN30143680710906	100	Equity share
VIKRAM		BHAGAT		'IN30143680721142	235	Equity share
SAHAR	MOIN	SHARAF		'IN30143680721492	100	Equity share
VUTUKURI		GOWTHAM		'IN30143680727712	600	Equity share
G	B	SREEKUMAR		'IN30143680810159	600	Equity share
SHWETA		RAMESH		'IN30143680831945	100	Equity share
NIKITA	SAURABH	LUNIYA		'IN30143680837225	100	Equity share
M	SAINATH	GURUPRASAD		'IN30143680851145	300	Equity share
POONAM	HARSHIT	DEDHIA		'IN30143680884602	800	Equity share
VIKAS		MEHTA		'IN30143680885247	500	Equity share
DIVYA	M	A		'IN30143680900113	10	Equity share
KARPAGAM		M		'IN30143680946035	1	Equity share
LEENA	SACHIN	SHET		'IN30143680947755	10	Equity share
JIYA	PRADEEP	PARWANI		'IN30143680954432	200	Equity share
GAURAV		DHARIWAL		'IN30143680979106	30	Equity share
SAKILA		DEVI		'IN30143681146038	600	Equity share
RISHIKESH	RAJESH	GUPTA		'IN30143681175552	1	Equity share

TANU		SINGHI		'IN30143681189164	200	Equity share
SHADAB		KHAN		'IN30143681230796	130	Equity share
SHAILLY	ALOK	VAID		'IN30143681231289	3000	Equity share
SANGEETHA		MANIKANDAN		'IN30143681239486	200	Equity share
KAVITA	AMOL	GAIKWAD		'IN30143681252340	500	Equity share
ABHISHEK		KUMAR		'IN30143681260261	1	Equity share
MD	ILIYAS	KHAN		'IN30143681304706	1	Equity share
RAJAT		SONI		'IN30143681361072	700	Equity share
MIHIR		CHUNARA		'IN30143681369489	40	Equity share
PARAMJIT	KAUR	KLAIR		'IN30143681371175	500	Equity share
PATEL	MANISHBHAI	AMBALAL		'IN30143681372715	1800	Equity share
NAIMESH	MANUBHAI	PATEL		'IN30143681376621	200	Equity share
SAHIL		SAREEN		'IN30143681381039	10	Equity share
ASHWIN	POPATLAL	SANGHVI		'IN30143681406439	300	Equity share
S		SRIDHARAN		'IN30143681433843	100	Equity share
SHYAMALA		GANDI		'IN30143681440310	300	Equity share
JEEVAN	NANAKRAM	AHUJA		'IN30143681499120	500	Equity share
MANAV	SURENDRAKUMAR	GHUWALEWALA		'IN30143681509804	1000	Equity share
YASH	KUMAR	P		'IN30143681593135	300	Equity share
MANASI	SATISH	GOGATE		'IN30143681593225	500	Equity share
ANTONY		LOURDURAJ		'IN30143681595077	200	Equity share
SHASHANK		GUPTA		'IN30143681654503	500	Equity share
VIVEK	KUMAR	AGRAWAL		'IN30143681661666	2000	Equity share
SAKSHI	KAMAL	KISHOREMANDHANA		'IN30143681683764	100	Equity share
T		RAJAN		'IN30143681696196	2000	Equity share
KETANKUMAR	VALLABHBHAI	TRANSADIYA		'IN30143681703470	100	Equity share
RAJENDRA	KUMAR	CJAIN		'IN30143681776016	5	Equity share
JAGDISH	RAM	JASSAL		'IN30143681780066	1200	Equity share
SONU	KUMAR	SAHANI		'IN30143681836668	1	Equity share
PINNI		NAGAMANI		'IN30143681840321	1900	Equity share
SHWETA	SHANTIVARDHAN	AGARWAL		'IN30143681921210	500	Equity share
JIGNESHKUMAR	BHAGVATIBHAI	PATEL		'IN30143681946696	50	Equity share
VIKAS		MALHOTRA		'IN30143681974916	1000	Equity share
JASANI	KAPILBHAI	BABUBHAI		'IN30143681979274	350	Equity share
ADITI		PARASHAR		'IN30143682012973	10	Equity share
JIGAR	ZAVERCHAND	SHAH		'IN30143682029948	10000	Equity share
AROCKIAM	JACOB	JOHNJACOB		'IN30143682063341	255	Equity share
PANDAVULA	VENKATESWARA	RAO		'IN30143682083781	200	Equity share
KONDA	ANUSHA	REDDY		'IN30143682124172	70	Equity share
GAUTAM	KUMAR	AGGARWAL		'IN30143682127103	250	Equity share
NAGARAJAN		CHELLAPPAN		'IN30143682145941	1000	Equity share
NILAM	MAHENDRA	UNDE		'IN30143682172006	1	Equity share
AKASH	VITTHAL	SATHE		'IN30143682179431	2	Equity share
KABIR		BEHAL		'IN30143682257294	7	Equity share
BALASAHEB	PRABHAKAR	KATE		'IN30143682292984	40	Equity share
NISHA		BHARTIA		'IN30143682304736	75	Equity share
ABHIJIT	BABURAO	DESAI		'IN30143682348762	500	Equity share
PARAMJIT	SINGH	BEDI		'IN30143682362641	30	Equity share
ROHAN		RAJ		'IN30143682418568	700	Equity share
SRUTHI		VENUGOPAL		'IN30143682436632	200	Equity share
SARANYA		S		'IN30143682447864	400	Equity share
RAJESH		SACHDEVA		'IN30143682501505	90	Equity share
ABHINAV		PRAKASH		'IN30143682522498	35	Equity share
ADHIRAJ		SINGH		'IN30143682555997	4	Equity share
UDAIVEER	A	MITHARWAL		'IN30143682618986	1000	Equity share
USHA	MINANATH	KANASKAR		'IN30143682631188	300	Equity share
ANURADHA		SINGH		'IN30143682638649	50	Equity share
AMAN		VERMA		'IN30143682666696	45	Equity share
ADDANKI	SREE	RAMULU		'IN30143682671554	300	Equity share
JATIN		AGARWAL		'IN30143682678322	500	Equity share

AJJARAPU	RAJA	RAO	'IN30143682687034	200	Equity share
ASHIT	HARISH	RAJPARA	'IN30143682707972	10	Equity share
JASARAM		PATEL	'IN30143682770636	400	Equity share
AMAN		KHANDELWAL	'IN30143682777060	10	Equity share
KANCHUMARTHI		SIVAPRASAD	'IN30143682788781	8	Equity share
SURESH		ROHIRA	'IN30143682874790	400	Equity share
NAZEEMA	WIFE	OFABDULASSIS	'IN30143682880482	100	Equity share
BISWAJIT		BANIK	'IN30143683001580	710	Equity share
SHAHIDA		ALAM	'IN30143683105083	263	Equity share
JAYDEV	PRAVINCHANDRA	RAVAL	'IN30143683304671	30	Equity share
RANJITSINGH	BHAGATSINGH	PADVI	'IN30143683326030	100	Equity share
SUNITA	SANJIY	THAKUR	'IN30143683357040	1500	Equity share
FENIL	KIRAN	SHAH	'IN30143683432191	2250	Equity share
SHREASTA	A	JAIN	'IN30143683486478	70	Equity share
ATHULURI		KARTHEEK	'IN30143683500227	408	Equity share
KHUBANI	KAUSHAL	VINODKUMAR	'IN30143683514017	500	Equity share
RAJESH		SANCHETI	'IN30143683528598	500	Equity share
RAM	BHARATHI	N	'IN30143683568150	100	Equity share
KRISHNAKUMAR		SERMAPANDI	'IN30143683582641	10	Equity share
MAIMOONA	MANSOOR	AHMED	'IN30143683587897	100	Equity share
ANIL	KUMAR	VR	'IN30143683588870	3	Equity share
PEMMA		SUDHAKAR	'IN30143683689588	1000	Equity share
JYOTSNA	V	MORE	'IN30143683706181	200	Equity share
POOJA	KISHOR	SHARMA	'IN30143683721983	100	Equity share
BALASHANMUGAM		R	'IN30143683725066	200	Equity share
SUMEETKUMAR	JAYANTILAL	PATEL	'IN30143683726042	200	Equity share
LALIT	MOHAN	PANDEY	'IN30143683771332	500	Equity share
PATEL	RENSI	ANAND	'IN30143683790066	100	Equity share
MADHAVI	MANGESH	SAWANT	'IN30143683861957	2000	Equity share
SANJAY	NIVRUTTI	KHEMNAR	'IN30143683867167	100	Equity share
RAMILABAHEN		PATEL	'IN30143683956119	5000	Equity share
RAJEEV		DOVAL	'IN30143683965164	750	Equity share
DEVMURARI	JAYSHREEBALA	ATULKUMAR	'IN30143684057063	200	Equity share
MEENAKSHI		CHADHA	'IN30143684121420	5	Equity share
YUKTA		KLAIR	'IN30143684123996	400	Equity share
CHEGIREDDY		PADMAVATHI	'IN30143684218814	500	Equity share
AKSHAY	BASANT	BOHRA	'IN30143684297754	20	Equity share
SENTHIL	KUMARAN	SAKTHIVEL	'IN30143684297842	110	Equity share
PAYAL	UMESH	PATEL	'IN30143684320022	1000	Equity share
KALPANA		SAXENA	'IN30143684370087	1	Equity share
P	P	VIJAYAN	'IN30143684448827	500	Equity share
Y		CHANDRASHEKAR	'IN30143684552482	500	Equity share
BALRAJ		BHATIA	'IN30143684763134	2034	Equity share
RIDHAM	R	SANGHVI	'IN30143684954692	300	Equity share
MANMEET	KAUR	SACHDEV	'IN30143684958511	200	Equity share
IMRAN	S	OABDULRAHIM	'IN30143685009160	2580	Equity share
MEHRAJ	UD	DINGHULAM	'IN30143685016054	990	Equity share
HARDIK	KAMESH	LODARIA	'IN30143685066348	40	Equity share
SHYLA	GOPI	SHELKE	'IN30143685094668	300	Equity share
JAYPRAKASH	BANSILAL	BAHETI	'IN30143685125180	4000	Equity share
MIRANI		PRAVINABEN	'IN30143685136065	100	Equity share
RAJENDRA	PRASAD	SHAH	'IN30143685225244	200	Equity share
OM	PRAMODKUMAR	DAVE	'IN30143685230387	6	Equity share
SHIKSHA	SANDIP	BHUNGALIA	'IN30143685264030	1000	Equity share
SUBHASIS		GHOSAL	'IN30143685278764	20	Equity share
NALLA		RAJU	'IN30143685314680	40	Equity share
KULDEEP		SHARMA	'IN30143685365487	60	Equity share
ABHINAV	AMARSINGH	DELADIA	'IN30143685419758	500	Equity share
JYJESH	T	S	'IN30143685443688	10	Equity share
RAVI		SHAILENDRA	'IN30143685580861	30	Equity share

SHAPHERD		ROBINSON		'IN30143685645986	50	Equity share
NIDHI		AGGARWAL		'IN30143685785080	2350	Equity share
RAJENDRA	KUMAR	PANDEY		'IN30143685789023	3041	Equity share
NANDINI		GANGOPADHYAY		'IN30143685801464	500	Equity share
HARSH	SINGH	GAHLOT		'IN30143685911135	1207	Equity share
KAPIL		KHARE		'IN30143685934312	1000	Equity share
KHUSHBU		PANDYA		'IN30143685974035	150	Equity share
SUNDARAMANI	SO	AUDIAPATHAM		'IN30143686004493	500	Equity share
RAMESHBHAI	BHAILALBHAI	SHAH		'IN30143686137261	500	Equity share
KAMINI		KUMARI		'IN30143686246686	100	Equity share
SANJAY	SANKATHAPRASAD	SINGH		'IN30143686317072	100	Equity share
ANIL	KUMAR	GUPTA		'IN30143686409644	300	Equity share
ARUN	KUMAR	AGGARWAL		'IN30143686579385	150	Equity share
VASUDHA	SHAM	DHAKAD		'IN30143686624026	50	Equity share
NIDHI		JAIN		'IN30143686745243	500	Equity share
J		KESAVAN		'IN30143686819264	250	Equity share
UMESH		PANDEY		'IN30143686861167	10	Equity share
CHELLAMANI	ASHOK	RAJAKUMAR		'IN30143686871194	400	Equity share
ASHWANI		ANAND		'IN30143686892122	100	Equity share
SUSHMA		KHANDELWAL		'IN30143686972538	2500	Equity share
VIJAYASHREE		KOMPELLA		'IN30143687035544	2600	Equity share
AMRISHKUMAR	VITTHALBHAI	PATEL		'IN30143687051083	5	Equity share
ASHOK		KUMAR		'IN30143687144401	200	Equity share
SAKSHI		CHOUHDARY		'IN30143687179774	19	Equity share
SHIV	SINGH	CHAUDHARI		'IN30143687222980	200	Equity share
SYED	MOID	BENAZIR		'IN30143687248754	2500	Equity share
SURAKSHA		SINGH		'IN30143687280325	10	Equity share
VIRENDER	SON	OFHARWANSH		'IN30143687302344	50	Equity share
PARMOD		KEDIA		'IN30143687327577	1000	Equity share
G	P	JYOTHI		'IN30143687329992	200	Equity share
KAMBLE	MAHENDRA	RAMESH		'IN30143687354835	90	Equity share
PANCHAL	JIGAR	SUNILBHAI		'IN30143687397513	1	Equity share
MAMATA		SINGH		'IN30143687474537	500	Equity share
REKHA		YADAV		'IN30143687559068	10	Equity share
BIREN		SINGH		'IN30143687581433	1	Equity share
GOKUL	RAM	BR		'IN30143687606373	5	Equity share
KARUNAKARAN		MUTHUKRISHNAN		'IN30143687646723	8	Equity share
MIRA	ATUL	PATWARDHAN		'IN30143687724766	200	Equity share
PRATIBHA		BHATNAGAR		'IN30143687806399	1010	Equity share
NEETA		JUNEJA		'IN30143687826690	200	Equity share
RAAVYA		JAIN		'IN30143687885257	400	Equity share
UMESH	KUMAR	YADAV		'IN30143687901854	400	Equity share
JYOTHILINGAM		CHELPURI		'IN30143688153859	100	Equity share
PARIKH		DIGEN		'IN30143688159399	600	Equity share
VAGHROLLA	MUKESH	G		'IN30143688222949	101	Equity share
VALLAKONDA	GURU	MURTHY		'IN30143688236513	127	Equity share
THOTA	NARASIMHA	RAO		'IN30143688243864	200	Equity share
DARSHANA	J	PATEL		'IN30143688250097	500	Equity share
CHETTY	SRIVIDHYA	GOUD		'IN30143688340186	951	Equity share
SONAL	PRAFULCHANDRA	SHAH		'IN30143688547615	80	Equity share
SANKARA	RAMESWARAN	KS		'IN30143688554649	2350	Equity share
REETA	MAHENDRAKUMAR	DARJI		'IN30143688599530	50	Equity share
PRASHANTKUMAR	BHAGVANBHAI	PATEL		'IN30143688618607	100	Equity share
VISHNU	KUMAR	SHARMA		'IN30143688703760	100	Equity share
ANKUR		SARAWAGI		'IN30143688828753	21	Equity share
JYOTI	SADASHIV	MOTE		'IN30143688944696	1000	Equity share
NITINKUMAR	B	PADMANI		'IN30143689083281	10	Equity share
MANGLESH		PATIDAR		'IN30143689281296	20	Equity share
VINAY		YOGI		'IN30143689348802	45	Equity share
DEVENDRA	SINGH	MEHRA		'IN30143689582434	2	Equity share

VEERENDRA	KUMAR	JAIN		'IN30143689634533	4810	Equity share
KIRITBHAI	MADHAVLAL	PATEL		'IN30143690354957	150	Equity share
SHAH	ARPIT	TUSHARBHAI		'IN30146910006653	750	Equity share
SAURIN	INVESTMENTS	PRIVATELIMITED		'IN30146910013388	2250	Equity share
ARUNA	RAJIV	SHAH		'IN30146910015373	300	Equity share
SHAH	ALKABEN	RAMESHCHANDRA		'IN30146910021960	100	Equity share
PATEL	RAMESHBHAI	BHAGWANDAS		'IN30146910037397	250	Equity share
ILABEN	BHARATKUMAR	DAVE		'IN30146910037483	300	Equity share
TRIVEDI	NITINKUMAR	LAXMISHANKAR		'IN30146910043691	150	Equity share
SANJAY	C	SUTHAR		'IN30146910046082	500	Equity share
HITESH	NATVARLAL	PATEL		'IN30146910053596	1450	Equity share
MINABEN	DILIPBHAI	PATEL		'IN30146910062769	100	Equity share
RATHORE	MADANSINGH	MANSINGH		'IN30146910066922	100	Equity share
GAYATRI	AMBALAL	PARMAR		'IN30146910067536	2500	Equity share
PATEL	BHAVESH	JAYANTILAL		'IN30146910073532	200	Equity share
ARVIND	KANTILAL	MEHTA		'IN30146910076786	100	Equity share
PANDYA	VIMARSH	DIPAK		'IN30146910081136	192	Equity share
NEHAL	T	SHAH		'IN30146910083664	225	Equity share
RAKESH	PRAVINCHANDRA	KINARIWALA		'IN30146910086797	500	Equity share
JAGAN	SURESHBHAI	MEHTA		'IN30146910096547	200	Equity share
BHIKHABHAI	REVABHAI	PATEL		'IN30146910100684	50	Equity share
SOLANKI	ASHOKBHAI	SHIVLAL		'IN30146910106925	100	Equity share
HARSH	B	SHAH		'IN30146910107083	100	Equity share
RINA	HITESHBHAI	PATEL		'IN30146910112331	500	Equity share
DILIPKUMAR	DAHAYABHAI	BRAHMBHATT		'IN30146910113519	250	Equity share
SHARDA	NANDKISHOR	ARYA		'IN30146910114347	500	Equity share
JAGDISH	BHOGILAL	VORA		'IN30146910115333	1000	Equity share
SUDHA	JAGDISH	VORA		'IN30146910115376	500	Equity share
ARVIND	KANTILAL	MEHTA		'IN30146910116078	200	Equity share
JINAL	SATISHBHAI	SHAH		'IN30146910119206	400	Equity share
JITENDRA	BABULAL	MEENA		'IN30146910122234	260	Equity share
DHARMENDRA	HARISHCHANDRA	MEHTA		'IN30146910123770	200	Equity share
SAVITRI	MADHUSUDAN	RANA		'IN30146910123995	100	Equity share
KRIKA	SUNIL	ARYA		'IN30146910125329	500	Equity share
MEGHNA	SAMIR	MEHTA		'IN30146910126338	50	Equity share
TRUPATIBEN	SANJAYKUMAR	SUTHAR		'IN30146910126459	250	Equity share
RAJESH	P	THAKKER		'IN30146910135386	101	Equity share
SAMIR	KISHOR	MEHTA		'IN30146910137574	225	Equity share
UTSAV	KAUSHIKBHAI	KUKADIYA		'IN30146910137695	500	Equity share
JIGISHA	N	THAKKAR		'IN30146910138399	500	Equity share
RAJESHRI	JAYESHKUMAR	MISTRY		'IN30146910147885	2000	Equity share
RAJESHKUMAR		SRIVASTAVA		'IN30146910148613	200	Equity share
BHAIRAVI	K	SHAH		'IN30146910149155	500	Equity share
KAUSHAL	M	SHAH		'IN30146910149163	250	Equity share
DHAVAL	KIRITBHAI	SACHANIYA		'IN30146910149456	100	Equity share
SHARADBHAI	SHANTILAL	PATEL		'IN30146910150049	30	Equity share
ROHMA	AASIF	LALIWALA		'IN30146910150442	200	Equity share
RAZIN	AASIF	LALIWALA		'IN30146910150459	150	Equity share
ANAND	V	MITTAL		'IN30147710005523	2000	Equity share
ANUP	KUMAR	AGARWAL		'IN30147710009877	1	Equity share
DILIP	JAYANTILAL	SANGHAVI		'IN30147710036683	50	Equity share
SURESH	PHOOLCHAND	BAPNAHUF		'IN30147710066559	6000	Equity share
BONANZA	PORTFOLIO	LTD		'IN30147710067885	2933	Equity share
BONANZA	PORTFOLIO	LTD		'IN30147710068347	250	Equity share
ALKA		BANSAL		'IN30147720000697	200	Equity share
SHAM	KUMAR	KHORANA		'IN30147720003552	1000	Equity share
ANUPAMA		AGARWAL		'IN30147720011986	1730	Equity share
SATYAVIR	SINGH	SAINI		'IN30147720012430	500	Equity share
ALKA		GOEL		'IN30147720017097	500	Equity share
AMIT		JAIN		'IN30147720019904	100	Equity share

REKHA		GOEL		'IN30147720033878	200	Equity share
VINOD		KUMAR		'IN30147720041468	200	Equity share
GEETA		DEVI		'IN30147720051130	100	Equity share
RAVI		CHHABRA		'IN30147720057907	200	Equity share
MANOJ	KUMAR	SHARMA		'IN30147720080503	500	Equity share
SRV	SECURITIES	PRIVATELTD		'IN30147720094535	1000	Equity share
SUNIL	KUMAR	AGARWAL		'IN30147720105370	275	Equity share
MANOJ	KUMAR	GUPTA		'IN30147720109978	200	Equity share
SHIV	KUMAR	GOEL		'IN30147720111667	3000	Equity share
ARCHNA		GOEL		'IN30147720112012	1255	Equity share
NISHA		GOEL		'IN30147720112053	1300	Equity share
VISHESH	CHANDRA	JANARDAN		'IN30147730012096	200	Equity share
SUNITA		GUPTA		'IN30147730022653	300	Equity share
VINEETA		BANSAL		'IN30147730036972	1050	Equity share
DILIPBHAI	K	PATEL		'IN30148510032254	1000	Equity share
ALKA	MAHENDRA	SHAH		'IN30148510042794	450	Equity share
PUSHPABEN	VINODCHANRA	SHAH		'IN30148510049516	501	Equity share
JYOTIBEN	D	VYAS		'IN30148510095513	340	Equity share
ALAP	KAMLESH	SHAH		'IN30148510104317	1000	Equity share
ALKA	RJENDRABHAI	PATEL		'IN30148510126718	2000	Equity share
ANKIT	J	SHAH		'IN30148510129211	200	Equity share
KANAIYALAL	KANTILAL	TANNA		'IN30148510129508	100	Equity share
PRAKASH	H	JAIN		'IN30148510139124	2500	Equity share
KINTAL	P	SHAH		'IN30148510164503	1300	Equity share
ANKIT	M	TALSANIA		'IN30148510166511	7000	Equity share
HARDIK	K	SHAH		'IN30148510181330	5000	Equity share
CHOKSHI	KIRIT	CHIMANLAL		'IN30148510199702	500	Equity share
DEVENDRABHAI	THAKORLAL	PATEL		'IN30148510199786	500	Equity share
HEMAL	ASHOKKUMAR	SHAH		'IN30148510209207	400	Equity share
NAILESH	GOVINDBHAI	PATEL		'IN30148510228488	1000	Equity share
SHAH	MAHENDRABHAI	RASIKLAL		'IN30148510234558	7461	Equity share
RANJANBEN		SHAH		'IN30148510249233	100	Equity share
GOVINDBHAI	ISHVARBHAI	PATEL		'IN30148510273801	1900	Equity share
SHAH	RAMANLAL	VAGMALJI		'IN30148510274650	100	Equity share
JESHAJI	MOTIJI	PRAJAPATI		'IN30148510279220	1000	Equity share
PRASHANT	BHOORCHAND	MALOO		'IN30148510281482	25	Equity share
SHAH	SONAL	DILIPKUMAR		'IN30148510283040	1656	Equity share
DINESHCHANDRA		SHAH		'IN30148510283443	200	Equity share
SHAH	VIRALKUMAR	MAHENDRABHAI		'IN30148510285152	500	Equity share
JOSHI	HARISHBHAI	RAVISHANKAR		'IN30148510288247	50	Equity share
SAMIR		RASTOGI		'IN30148510295045	2000	Equity share
KHATRI	TEJAL	AMITKUMAR		'IN30148510298334	500	Equity share
PRAKASH	HANJARIMAL	JAIN		'IN30148510307719	2900	Equity share
SUNIL		SHETHWALA		'IN30148510311707	3400	Equity share
ASHISH		BHANDARI		'IN30148510311985	450	Equity share
JITENDRA	A	VAGELA		'IN30148510312450	100	Equity share
ATULKUMAR	RANCHHODLAL	SHAH		'IN30148510314072	1175	Equity share
KENI	KANUBHAI	SHAH		'IN30148510315391	1000	Equity share
KAMLESHBHAI	BHIKHUBHAI	PATEL		'IN30148510316488	10	Equity share
VINAYAK	VITHALRAO	JADHAV		'IN30148510317651	100	Equity share
RAJENDRAKUMAR		MALOO		'IN30148510319921	50	Equity share
RESHABEN	D	BHANDARI		'IN30148510320396	200	Equity share
SONAL	VIJAYKUMAR	PATHAK		'IN30148510322540	200	Equity share
RAKESH	K	SHAH		'IN30148510326698	700	Equity share
HASMUKHBHAI	HIRABHAI	PATEL		'IN30148510328345	50	Equity share
PATEL	SANJAYKUMAR	NATVARBHAI		'IN30148510331380	400	Equity share
DEEPAKKUMAR	DAYALDAS	MOTIRAMANI		'IN30148510336713	150	Equity share
AMIT	JAYANTIBHAI	PATEL		'IN30148510341254	1000	Equity share
VINITA		PATWA		'IN30148510348967	200	Equity share
SHAH	HIMANSHU	CHAMPAKLAL		'IN30148510351989	100	Equity share

SUNITABEN	SANJAYKUAMR	PATEL		'IN30148510355138	550	Equity share
VRAJESH	V	PARIKH		'IN30148510358253	150	Equity share
CHANDRAKANT	MAHADEVPRASAD	AGRAWAL		'IN30148510359002	250	Equity share
THAKKAR	HIREN	DINESHBHAI		'IN30148510359851	100	Equity share
DHARMESHKUMAR	JETHALAL	PATEL		'IN30148510379520	500	Equity share
ASHISH	S	PATEL		'IN30148510389135	200	Equity share
AHUJA	PUNAM	BALRAM		'IN30148510392403	150	Equity share
PATHAK	JATIN	C		'IN30148510395006	500	Equity share
SHAH	PANKAJ	RAMANLAL		'IN30148510399701	100	Equity share
KIRAN	DEVI	MOONDRA		'IN30148510400138	100	Equity share
GEETABEN	GANESHBHAI	PRAJAPATI		'IN30148510401248	7000	Equity share
PATEL	NARSHIBHAI	LAXMANBHAI		'IN30148510402380	92	Equity share
MUKESHBHAI	KANTIBHAI	PATEL		'IN30148510404592	100	Equity share
PATEL	BHIKHABHAI	JIVANLAL		'IN30148510416199	2170	Equity share
PARMAR	HASMUKHBHAI	D		'IN30148510511698	400	Equity share
K	S	CHRISTOPHER		'IN30148510521409	100	Equity share
BHADRESH	PRAVINCHANDRA	SONI		'IN30148510524924	1000	Equity share
PRATIMA	R	SHUKLA		'IN30148510541899	100	Equity share
SUTARIA	MRUDULA	SUBHASH		'IN30148510543464	100	Equity share
JAYESH	MANHARLAL	GANDHI		'IN30148510544364	120000	Equity share
ZALA	DINABA	Y		'IN30148510551350	200	Equity share
ASHISH	HARESHKUMAR	SHETH		'IN30148510552833	100	Equity share
ANITA	N	JAJU		'IN30148510552882	10	Equity share
BALRAM	K	AHUJA		'IN30148510554100	150	Equity share
PATEL	SHAILESHBHAI	JOITARAM		'IN30148510555397	100	Equity share
KIRITKUMAR	AMBALAL	JANI		'IN30148510567952	1000	Equity share
DOSHI	ATMIBEN	A		'IN30148510576710	2000	Equity share
SANGITABEN	RAJNIKANT	DOSHI		'IN30148510581758	13500	Equity share
DHAVAL	PIYUSHKUMAR	MODI		'IN30148510600939	100	Equity share
KG		JORGEWAR		'IN30148510609292	500	Equity share
CHHAGANLAL	GHANSHYAM	BARHATE		'IN30148510613767	50	Equity share
PEER	CHAND	JAIN		'IN30148510620613	111	Equity share
BHOGILAL	KARAMSHIBHAI	PANCHANI		'IN30148510639952	15	Equity share
SONAL	R	THAKKAR		'IN30148510641342	1000	Equity share
JAGRUTI	MANOJKUMAR	PANDYA		'IN30148510645135	100	Equity share
SHAH	ARJAV	MUKESHKUMAR		'IN30148510673332	1000	Equity share
ANJANA		MOHTA		'IN30148510695822	250	Equity share
SUJAL	NIRANJANBHAI	KHANDWALA		'IN30148510736577	5	Equity share
VIJAY	AMARLAL	CHHABARIA		'IN30148510768084	675	Equity share
SULOCHANA	RAMESHCHANDRA	ROHERA		'IN30148510768381	675	Equity share
ATUL	HARSHADBHAI	PATEL		'IN30148510778220	75	Equity share
TUSHARBHAI	AMRUTBHAI	PATEL		'IN30148510778949	5000	Equity share
GAUTTAMBHAI	BABARBHAI	PATEL		'IN30148510790731	1000	Equity share
SHRENIK	RAJNIKANTBHAI	SHAH		'IN30148510796019	3000	Equity share
PRAKASHCHANDRA	KANAIYALAL	BHATT		'IN30148510798231	200	Equity share
VIMALKUMAR	JETHABHAI	PATEL		'IN30148510801110	500	Equity share
PRAMODRAY	MANUBHAI	TRIVEDI		'IN30148510801933	1000	Equity share
KRUTEN	KIRAN	PATEL		'IN30148510802153	10	Equity share
MANNAN	MOHMEDBHAI	CONTRACTOR		'IN30148510802643	1225	Equity share
PARUL	KIRAN	PATEL		'IN30148510802725	100	Equity share
JITENDRAKUMAR	KANTILAL	PARMAR		'IN30148510805308	199	Equity share
JAYANTILAL	NAROTTAMDAS	THAKKAR		'IN30148510805603	150	Equity share
ROHIT	CHIMANLAL	MEHTA		'IN30148510806028	100	Equity share
DHVANI	NITINBHAI	KAMDAR		'IN30148510809938	500	Equity share
SUNITA	RAJESH	GOPALANI		'IN30148510810602	600	Equity share
PRAVINKUMAR	PURSHOTTAMDAS	BHATT		'IN30148510814093	200	Equity share
MENABEN	SUDHIR	PATEL		'IN30148510820247	300	Equity share
SURESH	UKHARDU	SAVKARE		'IN30148510820724	180	Equity share
VIJAYABEN	SURESHBHAI	SAVKARE		'IN30148510820732	400	Equity share
PARUL	PRANAV	NANAVATY		'IN30148510822210	1327	Equity share

PRADIP	MANSUKHLAL	BHUPTANI		'IN30148510824551	5	Equity share
JITENDRA	KUMAR	JOSHI		'IN30148510828706	640	Equity share
MAMTA		CHOPRA		'IN30148510829434	200	Equity share
HASU	HARSHAD	PARIKH		'IN30148510829977	500	Equity share
SURYA	CHANDRAKANT	JANI		'IN30148510832772	200	Equity share
HARDIK	GHANSHYAMBHAI	PANCHASARA		'IN30148510832973	800	Equity share
SANKET	SUSHIL	SUROLIA		'IN30148510836562	250	Equity share
KALPESH	SHRIPRAKASH	SHETH		'IN30148510846450	250	Equity share
MANISH	SEVANTILAL	SHAH		'IN30148510853768	200	Equity share
SUNILBHAI	ARVINDBHAI	PATEL		'IN30148510860257	100	Equity share
KENNY	DUSHYANT	BHATIA		'IN30148510863330	1620	Equity share
MAMTA	CHETAN	MORZARIYA		'IN30148510863485	300	Equity share
VASANTIBEN	CHANDULAL	SHAH		'IN30148510868608	200	Equity share
SUSHIL	SHRIVALLABH	MUNDHADA		'IN30148510872261	500	Equity share
ANVI	KALPESH	SHETH		'IN30148510883171	85	Equity share
ANVI	DHAVAL	GANDHI		'IN30148510890728	1000	Equity share
VIRAJ	JAYESH	GANDHI		'IN30148510891681	7000	Equity share
SUNILKUMAR	ANILBHAI	PATEL		'IN30148510892682	150	Equity share
UMESH	SURAJMAL	CHANDAK		'IN30148510907473	500	Equity share
ANAR	DIKESH	SHAH		'IN30148510907800	500	Equity share
NEHAL	VIVEK	TURAKHIA		'IN30148510910847	300	Equity share
RAKESH	RAMESHWARDAYAL	GUPTA		'IN30148510926450	100	Equity share
REKHA	AMITKUMAR	PANCHANI		'IN30148510950774	220	Equity share
KOMALBEN	KANUBHAI	PATEL		'IN30148510951638	200	Equity share
JHANA VI	HARDIK	PATEL		'IN30148510951935	200	Equity share
RAJESH	CHHANAJI	THAKOR		'IN30148510962242	550	Equity share
RICKY	PARAS	SANGHVI		'IN30148510964906	1908	Equity share
RAJAN	SHARAD	DESAI		'IN30148510966346	50	Equity share
HARSH	VIMAL	KOTHARI		'IN30148510968186	300	Equity share
CHANDANIBEN	NIRAVBHAI	CHAUHAN		'IN30148510968715	50	Equity share
DILIP	RATILAL	DASADIA		'IN30148510979045	435	Equity share
VAISHALIBEN	NAYESHKUMAR	SHAH		'IN30148510980529	100	Equity share
PRASHANT	MANUBHAI	ZAVERI		'IN30148510981208	1700	Equity share
JAGRUTIBEN	MUKESHBHAI	PATEL		'IN30148510983685	335	Equity share
DEVENDRASINH	RANJITSINH	JADEJA		'IN30148510986892	100	Equity share
RUCHI	SHASHIKANT	GUPTA		'IN30148510994382	200	Equity share
KEYURBHAI	KIRITKUMAR	BHAVSAR		'IN30148511029279	300	Equity share
PRADEEP		MEHTA		'IN30148511033386	32931	Equity share
BHAUMIK	HARSHADRAY	MEHTA		'IN30148511034313	2000	Equity share
RITABEN	INDRAVADAN	SHAH		'IN30148511043148	500	Equity share
BHALCHANDRA	DAYARAM	MANKODIA		'IN30148511061149	100	Equity share
RITA	DILIPKUMAR	DESAI		'IN30148511062869	100	Equity share
DILIPKUMAR	DOLATRAI	DESAI		'IN30148511062893	200	Equity share
ANSUYA	CHANDRAKANT	PATEL		'IN30148511081078	275	Equity share
JIGNESH	NAVinchandra	PARIKH		'IN30148511085900	50	Equity share
DHANPAT	RAJ	MEHTA		'IN30148511100322	300	Equity share
KRISHNA	HARSH	BAXI		'IN30148511105923	1000	Equity share
ROHIT	KACHARABHAI	PATEL		'IN30148511119430	2007	Equity share
DARSHI		DESAI		'IN30148511126291	500	Equity share
VINABEN	JITENDRABHAI	PATEL		'IN30148511132783	700	Equity share
HITESH	MANHARLAL	GANDHI		'IN30148511133261	1600	Equity share
RAKESHBHAI	BHUPENDRAPRASAD	BAROT		'IN30148511135630	100	Equity share
BHARAT	BHAGWANDAS	THAKKAR		'IN30148511137035	100	Equity share
ARUNA	KIRIT	BHANSALI		'IN30148511140113	100	Equity share
GEETA	AJAYBHAI	SHAH		'IN30148511140373	350	Equity share
DARSHANA	HITESH	GANDHI		'IN30148511141500	2300	Equity share
KANCHANBEN	GUMANCHAND	SHAH		'IN30148511143785	100	Equity share
NARESH	SEVANTILAL	SHAH		'IN30148511144139	250	Equity share
RAMABEN	VIJAYBHAI	AMIN		'IN30148511147856	200	Equity share
RAHUL	GUMANCHAND	SHAH		'IN30148511152251	17	Equity share

KAMLESHKUMAR	REVABHAI	RABARI		'IN30148511154618	50	Equity share
DHIRENDRA	SAVAILAL	KAMDAR		'IN30148511160042	50	Equity share
JAVANIKA	AMIT	SHAH		'IN30148511163196	5000	Equity share
BASANT	RAJ	PARAKH		'IN30148511169154	100	Equity share
ARTI		NAHATA		'IN30148511172183	500	Equity share
SEJAL	ABHISHEK	SHAH		'IN30148511180151	225	Equity share
BHARTI	CHANDRAKANT	SHAH		'IN30148511185866	100	Equity share
MAHESHBHAI	SHANALAL	MODI		'IN30148511186272	500	Equity share
CHANDRIKABEN	BHARATBHAI	SHAH		'IN30148511186481	200	Equity share
ANUP	INDRAVADAN	SHAH		'IN30148511199470	50	Equity share
ARATIBEN	JAYENDRASINH	VAGHELA		'IN30148511199662	250	Equity share
LALITADEVI	ASHOKKUMAR	CHOPRA		'IN30148511199898	1000	Equity share
RAKSHA	THAKORLAL	PARIKH		'IN30148511201773	50	Equity share
PADAM	KUMAR	SINGHVI		'IN30148511204913	100	Equity share
HRISHI	BIPINBHAI	GANDHI		'IN30148511211758	500	Equity share
AKASH	MAHENDRABHAI	MEHTA		'IN30148511211838	50	Equity share
GITABEN	MAHENDRABHAI	MEHTA		'IN30148511211900	375	Equity share
SHILPSINH	GHANSHYAMSINH	SOLANKI		'IN30148511212994	300	Equity share
AASTHA	DIPAKBHAI	RANA		'IN30148511213956	255	Equity share
RADHIKA		NAWAL		'IN30148511217027	27	Equity share
GNANI	INVESTMENTS	ANDTRADINGCOMPANYPRI VATELIMITED		'IN30148511221495	10000	Equity share
RAM	BALLABH	KATTA		'IN30148520000018	7000	Equity share
KRISHAN	KUMAR	KHUTETA		'IN30148520005393	500	Equity share
JAI	KUMAR	JAIN		'IN30148520014416	1500	Equity share
MANGI	LAL	KHANDELWAL		'IN30148520014596	1000	Equity share
MAHAVIR	SINGH	CHAUHAN		'IN30148520016407	680	Equity share
NITIN		BURAD		'IN30148520037104	1000	Equity share
VINOD		MITTAL		'IN30148520052282	1000	Equity share
SADHU	RAM	SHARMA		'IN30148520054132	1000	Equity share
VIMLA	DEVI	BORAD		'IN30148520055118	200	Equity share
RAM	NIWAS	RATHI		'IN30148520058378	50	Equity share
BIJAY	SINGH	JAIN		'IN30148520100752	1000	Equity share
REENA				'IN30148520105232	500	Equity share
H	K	FINANCIERSPLTD		'IN30148520105893	8000	Equity share
GEEGRAJ		GUPTA		'IN30148520108822	2500	Equity share
GIRRAJ	PRASAD	GUPTA		'IN30148520109495	200	Equity share
SANTOSH		GUPTA		'IN30148520117805	150	Equity share
MAHENDRA	KUMAR	PANDYA		'IN30148520123106	21	Equity share
KOKILA		BEHL		'IN30148520131612	200	Equity share
HIRA		NAND		'IN30148520134702	100	Equity share
PUNAM	CHAND	SHYAMSUKHAHUF		'IN30148520139748	2000	Equity share
NIRMALA		SHARMA		'IN30148520139836	100	Equity share
ANIL		KUMAR		'IN30148520170563	150	Equity share
MAMTA		KANWAR		'IN30148520249482	1963	Equity share
OM	PRAKASH	KUMAWAT		'IN30148520260026	100	Equity share
PRINCE		RAWAT		'IN30148520265006	219	Equity share
RITU		BANKA		'IN30148520299093	150	Equity share
GHANSHYAM		SHARMA		'IN30148520316119	31	Equity share
PRAMOD	KUMAR	LAKHOTIA		'IN30148520352262	200	Equity share
ANKITA		JAIN		'IN30148520364675	2000	Equity share
SAURABH	K	SODHAN		'IN30148530016887	100	Equity share
MITRA	RUPIN	SHAH		'IN30148530036849	1000	Equity share
APURVA	RASIKBHAI	BHAVSAR		'IN30148540019000	1000	Equity share
PRAVINSINH	MAHOTSINH	BIHOLA		'IN30148540023699	50	Equity share
SURENDRASINH	SHAJUBHA	ZALA		'IN30148540039923	100	Equity share
DHAIVAT	JANAKRAI	MEHTA		'IN30148540041037	50	Equity share
CHANDRAKANT	KHANABHAI	PRABHAKAR		'IN30148540048652	150	Equity share
HETAL	JAYMINKUMAR	SHAH		'IN30148550003179	200	Equity share
SAROJ		BAGREE		'IN30149310017932	1000	Equity share

ANJU		SINGHI		'IN30149310022507	500	Equity share
BIPIN		SHAH		'IN30149310026029	950	Equity share
KAUSHIK		SINHA		'IN30149310027664	200	Equity share
AMITAVA		SAHA		'IN30149310027849	1400	Equity share
ANUP	KUMAR	DATTA		'IN30149310027953	1000	Equity share
ASHIM	KUMAR	NASKAR		'IN30149310029301	300	Equity share
NATH	SUPPLIERS	PRIVATELIMITED		'IN30149310030934	9000	Equity share
SUBHASH	CHANDER	CHAWLA		'IN30150810000070	3000	Equity share
BHAGWAN		DAS		'IN30150810047423	150	Equity share
VIJAY	KUMAR	CHANDAK		'IN30150810048772	100	Equity share
NIRMAL		SINGH		'IN30150810064756	300	Equity share
MUZAFAR	AHMAD	KAWDARI		'IN30150810070407	85	Equity share
LATHA				'IN30150810079858	2	Equity share
MOHAN	LAL	GUPTA		'IN30150810106748	5	Equity share
SRINATH		CHAURASIA		'IN30150810115309	50	Equity share
TRIVEDI	JITEN	MAHENDRABHAI		'IN30150810119564	70	Equity share
SANJEEV		AGRAWAL		'IN30150810128782	250	Equity share
G	PUSHPA	SUPRIYA		'IN30151610149419	100	Equity share
OM	PRAKASH	BHANSALI		'IN30151610167830	500	Equity share
M		RAJA		'IN30151610177392	130	Equity share
PUJARA	SUNIL	BHUDHARBHAI		'IN30151610206366	300	Equity share
S		MADHUSUDHANAN		'IN30151610209876	250	Equity share
RADHAKRISHNAN		NAIR		'IN30151610215296	650	Equity share
MELWIN		MANUEL		'IN30151610246226	35	Equity share
SHIBNATH		ACHAR		'IN30151610263881	100	Equity share
JINU	MARY	JOJI		'IN30151610267547	5	Equity share
K	S	BALASUBRAMANIAM		'IN30151610273623	500	Equity share
RINKU	MARIAM	MATHEW		'IN30151610279559	10	Equity share
RAJENDRA	V	PALEJA		'IN30151610296748	1000	Equity share
CHERIAN		MATHEW		'IN30151610299344	300	Equity share
NIKITHA	RAJ	A		'IN30151610302051	110	Equity share
MANISHA		GHOSH		'IN30151610333124	800	Equity share
MOKSHA	BHARAT	SHAH		'IN30151610348425	25000	Equity share
JERRY		JOHN		'IN30151610379914	1000	Equity share
SHAIENDRA		SINGH		'IN30151610386512	3202	Equity share
LIJO	GEORGE	THEKKETHALA		'IN30151610393690	100	Equity share
SREEDEVI		PALLATH		'IN30151610396299	700	Equity share
SAM		RAJAN		'IN30151610396977	1011	Equity share
JAISON		ALIAS		'IN30151610412189	200	Equity share
SAKARAM		UJALE		'IN30151650010174	100	Equity share
KETAN	D	TURAKHIA		'IN30151650024319	1400	Equity share
GAURAV	D	DEDHIA		'IN30151650033854	500	Equity share
SURESH	SHANTARAM	RAO		'IN30151650042132	200	Equity share
BHARAT	N	SHAH		'IN30151650050583	25000	Equity share
JULIE	C	JOHN		'IN30151670023675	100	Equity share
VIKAS		GARG		'IN30151670059008	200	Equity share
UNNIKRISHNAN	NARAYANAN	NAMBOODIRI		'IN30151670076298	253	Equity share
KANWAR		LAL		'IN30151670082579	10	Equity share
ERISKA	INVESTMENT	FUNDLTD		'IN30152430041080	5263157	Equity share
DFA	INTERNATIONAL	COREEQUITYFUND		'IN30152430049717	20391	Equity share
APMS	INVESTMENT	FUNDLIMITED		'IN30152430051446	9874823	Equity share
K	S	BALASUBRAMANIAN		'IN30154914000795	500	Equity share
PRAFUL	CHANDRASHANKER	BHATT		'IN30154914003199	1070	Equity share
SMITA	NAGINBHAI	ZAVERI		'IN30154914014224	750	Equity share
RAJ	KUMAR	BHAWNANI		'IN30154914030138	800	Equity share
CHANDRA	PRAKASH	DIDWANIA		'IN30154914043957	1000	Equity share
PIYUSH	J	PAREKH		'IN30154914047337	100	Equity share
JAYKANT	DHIRAJLAL	JODHANI		'IN30154914047417	50	Equity share
CHETAN	V	MANIAR		'IN30154914064781	1000	Equity share
NITIN	SHANTILAL	MEHTA		'IN30154914070970	300	Equity share

PRITI	SUNIL	MEHTA		'IN30154914071036	340	Equity share
NILAXI	DILIP	MEHTA		'IN30154914074361	100	Equity share
VIRENDRA	P	PATEL		'IN30154914076333	100	Equity share
MANISH		BHATTER		'IN30154914087372	10000	Equity share
HEENA	HEMENDRA	BHATT		'IN30154914093423	1000	Equity share
SHIRISH	VASANTLAL	SHAH		'IN30154914095705	70	Equity share
DR	MANOJ	KPATEL		'IN30154914104072	2500	Equity share
ALKA	JITENDRA	SHAH		'IN30154914132845	250	Equity share
SANJEEV	KUMAR	SAREEN		'IN30154914141067	800	Equity share
DR	ASHVINBHAI	KESHAVALALMAHAVADIA		'IN30154914148438	100	Equity share
RAJENDRA		BANDYOPADHYAY		'IN30154914151704	50	Equity share
SAMEER		KUMAR		'IN30154914153742	250	Equity share
ARUN	KUMAR	K		'IN30154914182874	500	Equity share
ISHVERBHAI	DUNGARDAS	PATEL		'IN30154914198140	200	Equity share
SNEHA	SHRIPAD	SATHE		'IN30154914254188	250	Equity share
MINABEN	NANALAL	MASALIA		'IN30154914280972	200	Equity share
SONIA		AGGARWAL		'IN30154914281031	250	Equity share
AMOD		WADHWA		'IN30154914286158	1000	Equity share
ARATI	Y	JOSHI		'IN30154914290347	100	Equity share
CHHATRAPALSINH	G	JHALA		'IN30154914297713	10	Equity share
CHANDRAVADAN	SANKALCHAND	KHANDWALA		'IN30154914315716	1530	Equity share
SUNITA	RAVINDRA	DHAWAN		'IN30154914321507	1000	Equity share
SHILPIN	B	KAPADIA		'IN30154914322766	100	Equity share
SURESH		DUA		'IN30154914327059	240	Equity share
CHANDRA	DAMJI	CHHEDA		'IN30154914336747	1000	Equity share
TIRUVEEDHULA	SUBHASH	BABU		'IN30154914364195	200	Equity share
ANILA	HARISH	SEJPAL		'IN30154914364741	4000	Equity share
V	M	SARMA		'IN30154914367651	1500	Equity share
MADHUKAR	RAGHUNATH	SARDAR		'IN30154914376024	1050	Equity share
AVNISH		GULATI		'IN30154914376083	70	Equity share
GEETA		GULATI		'IN30154914376090	320	Equity share
CHANDRESH	ROHIT	PATEL		'IN30154914396900	3000	Equity share
MINNIE	R	FREDRICK		'IN30154914424302	1000	Equity share
MALINI	DILIPBHAI	CHOKSI		'IN30154914452591	750	Equity share
HEMANTHRAJ		C		'IN30154914457050	100	Equity share
SANDEEP	KUMAR	GARG		'IN30154914458231	400	Equity share
KARTHIK		JAYANAND		'IN30154914462987	500	Equity share
HASMUKH	PURSHOTEMDAS	MODI		'IN30154914464991	900	Equity share
JIGAR	ZAVERCHAND	SHAH		'IN30154914465139	10000	Equity share
SUNIL	KUMAR	JAIN		'IN30154914471519	30	Equity share
MAHI	PAL	GUPTA		'IN30154914472765	500	Equity share
BIREN	DILIPBHAI	CHOKSI		'IN30154914493468	560	Equity share
AJAY	P	JAVA		'IN30154914521560	50	Equity share
MOHAN	VITHOBA	PAI		'IN30154914524492	1000	Equity share
PRASANNA	MADHUKAR	BIDNURKAR		'IN30154914532025	9500	Equity share
KAILASHCHANDRA	HIRALAL	JAIN		'IN30154914545706	1000	Equity share
NAJUK	KAILASHCHANDRA	JAIN		'IN30154914545722	12500	Equity share
BHARAT	S	SHAH		'IN30154914586910	6550	Equity share
SANTHI	SREE	GOLLAPUDI		'IN30154914596038	100	Equity share
PATEL	GOVINDBHAI	BABABHAI		'IN30154914603772	1175	Equity share
TARULATA	J	PATEL		'IN30154914607750	500	Equity share
STEVEN	KHUSHALBHAI	CHRISTI		'IN30154914616527	500	Equity share
PURNAKAR		ABROL		'IN30154914619705	2525	Equity share
AMARLAL		RAJANI		'IN30154914646137	150	Equity share
DR	MANJU	AGARWAL		'IN30154914648871	1000	Equity share
DEVEN	DUNGARSHI	DEDHIA		'IN30154914653249	100	Equity share
MUKUNDA	MURARI	SUDHIRCHANDRASASMAL		'IN30154914663628	1000	Equity share
MRINALINI		ABROL		'IN30154914665128	3330	Equity share

NAEEM	F	KAGALWALA		'IN30154914667470	4325	Equity share
PRASHANT	DEVENDRA	PANCHAL		'IN30154914671396	200	Equity share
TARUN		KHANNA		'IN30154914675973	1500	Equity share
SURYAKANT	CHAMPAKLAL	BHAVSAR		'IN30154914676159	25000	Equity share
S	R	ELWADHI		'IN30154914681583	400	Equity share
RITA	DILIP	SHAH		'IN30154914684083	10000	Equity share
SHAH	DILIP	HEMCHAND		'IN30154914684121	6000	Equity share
ILABEN	V	JADEJA		'IN30154914734006	100	Equity share
SUSHIL		KUMAR		'IN30154914761928	400	Equity share
ANILKUMAR	SANWALRAM	MORE		'IN30154914772399	5000	Equity share
SAPNA		M		'IN30154914789212	310	Equity share
BOBBA		RAJESWARI		'IN30154914815283	340	Equity share
HIMANSHU	KUMAR	SHETH		'IN30154914818085	400	Equity share
JAYESH	JASHBHAI	PATEL		'IN30154914822389	250	Equity share
NEENA		KUMAR		'IN30154914838720	400	Equity share
PRADIPKUMAR	RAMANLAL	SHAH		'IN30154914841202	400	Equity share
KETAN	RASIKLAL	MEHTA		'IN30154914848154	100	Equity share
VIMAL	L	PATEL		'IN30154914864769	500	Equity share
SUDHIR	S	KAPADIA		'IN30154914868914	1000	Equity share
PATEL	PRAVINKUMAR	AMBALAL		'IN30154914916392	1535	Equity share
PATEL	PRAVINKUMAR	AMBALAL		'IN30154914916510	150	Equity share
PAWAN		KUMAR		'IN30154914944290	100	Equity share
AMITA	BHISHMA	NANAVATI		'IN30154914955639	800	Equity share
MANOJ	NARENDRA	KHANDALKAR		'IN30154914990749	20000	Equity share
KAMLESH	KAILASHCHAND	JAIN		'IN30154915014050	3500	Equity share
RAMLAL	DEWANCHAND	CHAWLA		'IN30154915022691	300	Equity share
RAJENDER	KUMAR	SETHI		'IN30154915041994	500	Equity share
FABIAN	JOHN	RODRIGUES		'IN30154915042740	10000	Equity share
URMILA	CHANDRAVADAN	KHANDWALA		'IN30154915053159	135	Equity share
ALKA	KHUSHAL	SHAH		'IN30154915055210	1000	Equity share
TRUPTI	BHAVESH	GOSAR		'IN30154915055963	3200	Equity share
ALKA		POPAT		'IN30154915078086	150	Equity share
NAMITA		GUPTA		'IN30154915096840	500	Equity share
KALPESH		JOSHI		'IN30154915119112	100	Equity share
BRIG	KANWAR	LAL		'IN30154915133392	1000	Equity share
AMIT	SURESH	PATNI		'IN30154915140220	2000	Equity share
DEEPAK	AVICHAL	PATEL		'IN30154915156314	100	Equity share
SANDEEP	GANGJI	SALIA		'IN30154915167415	500	Equity share
KANCHAN	HITENDRA	CHAUHAN		'IN30154915185444	500	Equity share
SHILPA	M	APTE		'IN30154915193163	1200	Equity share
RAMESH	CHANDRA	SRIVASTAVA		'IN30154915195193	50	Equity share
SARLA	C	PATEL		'IN30154915207997	831	Equity share
SATISH	PANDURANG	BAGADE		'IN30154915212998	1000	Equity share
HAR	PRASAD	PANDEY		'IN30154915215210	200	Equity share
LALITKUMAR		DWARKADAS		'IN30154915218267	500	Equity share
PADMA	MALINI	SUNDARARAGHAVAN		'IN30154915218556	2820	Equity share
B	SANKARA	BABU		'IN30154915242898	1000	Equity share
PUSHPA		SHAH		'IN30154915262018	1000	Equity share
KRISHNA		CHAMRIA		'IN30154915264544	500	Equity share
ANJALI	JAYANT	KULKARNI		'IN30154915264693	1000	Equity share
MICHAEL	B	RLEWIS		'IN30154915265075	1000	Equity share
SHARDA	FINCAP	PVTLTD		'IN30154915269880	4000	Equity share
SHAH	DILIP	LAXMAN		'IN30154915271779	137	Equity share
AMIT	DUSHYANT	BHATT		'IN30154915289254	200	Equity share
FIRDOS	NASIR	KINKHABWALA		'IN30154915292887	2542	Equity share
HARSHAD	H	GANDHI		'IN30154915324197	13000	Equity share
CHARLES	ANTHONY	DESOUZA		'IN30154915347912	450	Equity share
JAGDISH	PRASAD	KANORIA		'IN30154915369992	10	Equity share
HARISH	GOVINDJI	MANEK		'IN30154915372883	100	Equity share
SUNIL		CHOUDHARY		'IN30154915401287	100	Equity share

GUTTA	KAMAL	KISHORE		'IN30154915456782	250	Equity share
N	K	MALHOTRA		'IN30154915514706	1000	Equity share
USHA	KISHANLAL	PAREKH		'IN30154915569281	1000	Equity share
UMA	JAYESH	SHAH		'IN30154915575650	100	Equity share
USHA	M	KHEMKA		'IN30154915576902	2500	Equity share
MAHENDRA	DWARKADAS	MEHTA		'IN30154915580794	25	Equity share
C		SUGUMAR		'IN30154915588752	100	Equity share
INDERLAL		MOOKHEY		'IN30154915610132	900	Equity share
MUKUNDBHAI	NAVINCHANDRA	BAVISHI		'IN30154915622137	30	Equity share
YATIN	JAYAWANT	PURAV		'IN30154915641590	50	Equity share
RAJESH	P	SURANA		'IN30154915642117	1360	Equity share
KETAN	VALLABHAJI	GALA		'IN30154915646273	3000	Equity share
VASUMATIBEN	HEMANTKUMAR	PATEL		'IN30154915656146	500	Equity share
SANKARAN	LAKSHMANAN	IYER		'IN30154915666030	50	Equity share
SANDEEP	SHANKERLAL	RATHI		'IN30154915666460	500	Equity share
RAJNIKANT	GANGADHAR	SANKHE		'IN30154915672556	300	Equity share
ALBERT	RAYMUND	MACWAN		'IN30154915680162	2000	Equity share
KALPESHKUMAR	PRAVINCHANDRA	ACHRAYA		'IN30154915687244	100	Equity share
BEENA	BRIJ	MOHANTARETIA		'IN30154915705790	1000	Equity share
S	AJAY	KUMAR		'IN30154915712678	125	Equity share
AGRAWAL	NARESHKUMAR	HARJIVANLAL		'IN30154915726876	2035	Equity share
RAJ		RATTAN		'IN30154915736339	3000	Equity share
VIDYA	VATI	JHA		'IN30154915767832	1000	Equity share
GEETA	M	JERAJANI		'IN30154915789804	500	Equity share
ASHVINBHAI	CHHAGANBHAI	PATEL		'IN30154915793554	250	Equity share
VITNA	H	THANKI		'IN30154915806785	500	Equity share
MANHAR	G	GOKANI		'IN30154915821504	500	Equity share
RAMESH		RANGEEN		'IN30154915886780	100	Equity share
TARA	CHAND	DHAMIJA		'IN30154915925008	500	Equity share
CHRISTOPHER		DESOUZA		'IN30154915928073	2910	Equity share
PRAFULLA	MAHADEO	PARAB		'IN30154915963411	1500	Equity share
NARAYAN	ATMARAM	WAGLE		'IN30154915983050	875	Equity share
NEETA	JAYVADAN	DESAI		'IN30154915989872	5000	Equity share
JAYVADAN	SOMABHAI	DESAI		'IN30154915989899	4000	Equity share
LALIT	KUMAR	CHOPRA		'IN30154916043967	500	Equity share
KUMARESH		BASU		'IN30154916057027	300	Equity share
AVINASH	NARAYAN	MUJUMDAR		'IN30154916068441	500	Equity share
RAJESH	JAYARAM	NAYAK		'IN30154916071060	14000	Equity share
JAYANTKUMAR	P	MEHTA		'IN30154916077777	100	Equity share
MANISH	BHARAT	SHAH		'IN30154916083981	300	Equity share
SARLA	SURESH	RAJANI		'IN30154916110166	1000	Equity share
SUBHASHCHANDRA	RAMVILAS	DAGA		'IN30154916142161	1800	Equity share
PRAKASH	BABURAO	POWAR		'IN30154916142357	400	Equity share
NIRMALA	PRAKASH	POWAR		'IN30154916142365	50	Equity share
HARISH	CHANDRA	GARG		'IN30154916144246	500	Equity share
ANAND	PRAKASH	KESHAN		'IN30154916152696	1000	Equity share
RAMLAL	CHOITHRAM	MOORJANI		'IN30154916161869	200	Equity share
SUDARSHAN		GANAPATHY		'IN30154916175216	555555	Equity share
UJJAWAL		BHIMWAL		'IN30154916182408	30	Equity share
PRADUMAN	PRABHUDAS	MEHTA		'IN30154916203490	150	Equity share
GOVINDLAL	NENSHI	PARMAR		'IN30154916208213	100	Equity share
JAYWANT	KESHAVRAO	PATIL		'IN30154916208842	100	Equity share
TAVISHI		GUPTA		'IN30154916217005	307777	Equity share
VINAY		SRIVASTAVA		'IN30154916224710	250	Equity share
ANOOPKUMAR	KUNDANDAS	RAWTANI		'IN30154916226891	4000	Equity share
VARSHA	UMESH	PARMAR		'IN30154916253641	500	Equity share
KOMAL	ANIL	MEHTA		'IN30154916273161	400	Equity share
M		SEETHALAKSHMI		'IN30154916327435	250	Equity share
MAJDA		AMOLIA		'IN30154916347447	600	Equity share
ASHOK	D	DAWDA		'IN30154916364997	50	Equity share

JAYASHREE		MULKY		'IN30154916372882	1900	Equity share
SANDEEP	NISHIKANT	GUPTA		'IN30154916389038	2110	Equity share
BISHAM		KISHNANI		'IN30154916405972	100	Equity share
DEVENDRA	UPENDRA	NAIK		'IN30154916430065	4000	Equity share
HEMA		DAMANI		'IN30154916445658	500	Equity share
PUDUKAI	VENKATESWARAN	VISHWANATHAN		'IN30154916475333	400	Equity share
ROSY		ANDREW		'IN30154916481248	200	Equity share
ABHAY	HARISH	ITCHHAPORIA		'IN30154916492391	3000	Equity share
KARTIKEYA	MANSUKHLAL	PANDYA		'IN30154916557634	276	Equity share
AMIT	R	THAWANI		'IN30154916610452	2000	Equity share
SHANTA	RAMANNA	SHETTY		'IN30154916612329	500	Equity share
DEEPAK	U	JOTA		'IN30154916622484	500	Equity share
RAJESH		KUMAR		'IN30154916659365	1000	Equity share
RENU	GHANSHYAMDAS	MENDA		'IN30154916663095	9	Equity share
ASHOK	VALIRAM	VASWANI		'IN30154916663624	870	Equity share
ARVIND	KUNVERJI	THACKER		'IN30154916701313	3930	Equity share
NAVRATNA	MAL	SINGHVI		'IN30154916709261	200	Equity share
BHUSHAN	ANIL	GOREY		'IN30154916712081	100	Equity share
BHUPESH		TANDON		'IN30154916748961	5000	Equity share
VASANT	TIMAYYA	SHETTY		'IN30154916749191	25	Equity share
HARSHA	BHUPENDRA	SHAH		'IN30154916766270	6000	Equity share
PADUR		BABU		'IN30154916779135	1	Equity share
DATTAGURU	RAMCHANDRA	KULKARNI		'IN30154916789069	1000	Equity share
SURESH	CHANDRA	SANGAL		'IN30154916802173	100	Equity share
SURESH	PRATAPBHAI	CHUDASMA		'IN30154916840346	15	Equity share
VEERABAHU	VITHAL	PUTHRAN		'IN30154916869872	1000	Equity share
GEETANJALI	SUBHEDAR	SHASTRI		'IN30154916889156	200	Equity share
V	K	RADHAKRISHNAN		'IN30154916892136	100	Equity share
BALDEVBHAI	BIJALBHAI	GOLTAR		'IN30154916892242	100	Equity share
REENA	PURUSHOTTAM	JALAN		'IN30154916936554	350	Equity share
GIRISH	GOBIND	TAHILIANI		'IN30154916941407	50	Equity share
RENU		SINGH		'IN30154916949042	100	Equity share
SACHINDRA	DEVENDRA	PATHAK		'IN30154916954530	500	Equity share
DINESH	T	PEDNEKAR		'IN30154916967020	100	Equity share
RUCHI		AGARWAL		'IN30154916977789	3000	Equity share
ARGHYA		MITRA		'IN30154916980645	1000	Equity share
JOSEPH	FRANCIS	MENDES		'IN30154917000487	1000	Equity share
BHARAT	DAMJI	SAVLA		'IN30154917018500	2500	Equity share
BHARAT	TALAKSHI	CHHEDA		'IN30154917021959	30000	Equity share
MRINAL	MUKESH	SHAH		'IN30154917036832	100	Equity share
ANJALI	NITIN	POTA		'IN30154917058508	2000	Equity share
MANOJKUMAR		AGRAWAL		'IN30154917073437	5000	Equity share
NAYANA	ATUL	VORA		'IN30154917093084	200	Equity share
RAJKUMARI	S	DUGAR		'IN30154917102509	660	Equity share
PADMINI	MADHAVAN	NAIR		'IN30154917105288	200	Equity share
HEMU	HARIRAM	JETHMALANI		'IN30154917130544	1000	Equity share
SANJIV	BALKISHAN	THAKRAL		'IN30154917131155	1000	Equity share
KASIM		ANSARI		'IN30154917140578	700	Equity share
SHANTARAM	SADASHIV	SALVI		'IN30154917167730	500	Equity share
DILIP	ISHWARLAL	MEHTA		'IN30154917171116	1500	Equity share
NANDA	KISHORE	PRAMANICK		'IN30154917210706	200	Equity share
AMITABH		BHATTACHERJI		'IN30154917220867	100	Equity share
SOMNATH	JURI	SAHU		'IN30154917228499	510	Equity share
HASMUKHLAL	CHHAGANLAL	MEVAWALA		'IN30154917233662	800	Equity share
V		DAMAYANTHI		'IN30154917237745	500	Equity share
NITIN		JAIN		'IN30154917267590	20000	Equity share
CHANDRESH	JAWAHARLAL	PATEL		'IN30154917279560	100	Equity share
MANJU		PARAKH		'IN30154917306583	1500	Equity share
DHARAM	CHAND	PARAKH		'IN30154917308384	2000	Equity share
MAHEK	NARESH	SHAH		'IN30154917322166	1000	Equity share

RAMESH	HIRALAL	MEHTA		'IN30154917346888	250	Equity share
SAMIR		MIGLANI		'IN30154917354218	2000	Equity share
BHARAT	JAYANTILAL	SHAH		'IN30154917358235	200	Equity share
MONIKA	K	SHAH		'IN30154917361854	500	Equity share
SANDESH		YANDE		'IN30154917383243	75	Equity share
KIRTANKUMAR	HARESHBHAI	THAKER		'IN30154917392633	1000	Equity share
BHAVIN	Y	PANCHOLI		'IN30154917424349	1000	Equity share
TULASI	PRASAD	METTA		'IN30154917429172	1000	Equity share
SUVA	KANABHAI	KHIMABHAI		'IN30154917497803	100	Equity share
KIRITKUMAR	NATVARLAL	SHAH		'IN30154917520740	1170	Equity share
YOGESH	BABULAL	SHAH		'IN30154917535608	100	Equity share
VANDANA		JAIN		'IN30154917544836	1000	Equity share
ANIL	YESHWANT	KULKARNI		'IN30154917548471	100	Equity share
SEEMA	VIPUL	SAVLA		'IN30154917564051	1000	Equity share
PURUSHOTTAM	EKNATH	ZOPE		'IN30154917567024	2000	Equity share
RAMAN		AGGARWAL		'IN30154917583001	100	Equity share
MANVINDER	PAL	SINGHSETHI		'IN30154917589260	200	Equity share
PRAKASH	DWARKADAS	SHAH		'IN30154917604798	12500	Equity share
VISHVENDER	SINGH	YADAV		'IN30154917611133	500	Equity share
RAJEEV	NAYAN	GUPTA		'IN30154917649624	3000	Equity share
NAMRATA		WANVARI		'IN30154917671824	250	Equity share
A		BHAVANI		'IN30154917682224	5000	Equity share
ASHISH	BADRIPRASAD	THAKKER		'IN30154917690751	500	Equity share
KALINDI	KETAN	VED		'IN30154917701315	1000	Equity share
ALLWYN	BONIFACE	TAURO		'IN30154917704926	1000	Equity share
PAYAL		THAKKER		'IN30154917711589	1000	Equity share
DHANJIBHAI	DEVSHIBHAI	SORATHIA		'IN30154917721058	100	Equity share
SHIVA		RANJAN		'IN30154917721679	300	Equity share
MILAN	V	PUROHIT		'IN30154917735084	70	Equity share
RANJIT	KUMAR	SWAIN		'IN30154917771192	2000	Equity share
PAWAN	KUMAR	ONKARMALAGARWAL		'IN30154917775046	20	Equity share
RITU	AJAY	JAIN		'IN30154917776041	1000	Equity share
RATNA		GOGIA		'IN30154917792384	440	Equity share
RATAN		BHATIA		'IN30154917794996	100	Equity share
HEMA	VISHNU	KISHNANI		'IN30154917844517	200	Equity share
VIJAYPRASAD	ANAND	WARTY		'IN30154917853936	1000	Equity share
BHAGWANDAS	SHRIKISHAN	MINIYAR		'IN30154917854404	105	Equity share
PARAG	H	MEHTA		'IN30154917863470	5000	Equity share
SUHAS	RAMESHCHANDRA	GANKAR		'IN30154917899121	1000	Equity share
KULDEEP		RIKHI		'IN30154917902011	1	Equity share
SHARMILA	MUKESH	SONI		'IN30154917926478	500	Equity share
PRAKASH	CHAND	BHANDARI		'IN30154917927114	400	Equity share
SANJIB	KUMAR	PARHI		'IN30154917927253	3000	Equity share
ALIABBAS	F	NADIADI		'IN30154917939754	200	Equity share
KANCHAN	A	DOOLANI		'IN30154917940267	200	Equity share
SANDEEP		JAIN		'IN30154917940564	10000	Equity share
DEVYANI	HEMCHANDRA	SHAH		'IN30154917955753	100	Equity share
MEHUL	MANHARLAL	HEMANI		'IN30154917956199	100	Equity share
SATISH		KINI		'IN30154917959290	150	Equity share
KAPASI	CHANDRALEKHA	LALITKUMAR		'IN30154917960864	1125	Equity share
VIPIN	KUMAR	SARASWAT		'IN30154917963606	200	Equity share
NIHIR	DINESH	BARBHAYA		'IN30154917969968	100	Equity share
KAPASI	LALITKUMAR	HIMATLAL		'IN30154917970270	750	Equity share
TARLOCHAN		KAUR		'IN30154917990416	2000	Equity share
JITEN	KANWAR	SINGH		'IN30154918003577	1300	Equity share
PARTHA		SAHA		'IN30154918005087	200	Equity share
V	M	RAMKUMAR		'IN30154918012746	100	Equity share
RINKU	JIGNESH	SHAH		'IN30154918025566	3000	Equity share
SUMITRA		SHARMA		'IN30154918028925	4695	Equity share
VINAY	A	PATEL		'IN30154918053594	5000	Equity share

ANIL	KUMAR	MEHTA		'IN30154918054044	1300	Equity share
KAPASI	BHARATI	PRATAPKUMAR		'IN30154918055993	2000	Equity share
CHANDRAKANTA	JITENDRA	PATEL		'IN30154918124786	100	Equity share
DEV	RAJ	BUDHIRAJA		'IN30154918141148	300	Equity share
AJIT	ATMARAM	KARPE		'IN30154918141988	340	Equity share
JIGNESH	VINODCHANDRA	PATWARI		'IN30154918157991	500	Equity share
N		NANDAKUMAR		'IN30154918167996	500	Equity share
SAMIR	BABULAL	SHAH		'IN30154918170565	200	Equity share
ARVEEN	KAUR	CHANDHOK		'IN30154918183381	600	Equity share
KETKI	PIYUSH	DAMANI		'IN30154918195189	800	Equity share
SAVITABEN	PUNJIRAM	PATEL		'IN30154918198122	500	Equity share
JITENDRA	DHARAMDAS	SHAH		'IN30154918203640	10000	Equity share
SHRIKANT	DATTATRAY	NAIK		'IN30154918205362	600	Equity share
CHIRAG	RAJENDRA	SHAH		'IN30154918205371	100	Equity share
NITINBHAI	RATIBHAI	MEHTA		'IN30154918216195	100	Equity share
VINAR	ASHOKCHANDJI	JAIN		'IN30154918219878	100	Equity share
RAMBHAI	G	SOJITRA		'IN30154918229789	1000	Equity share
K	RAVI	KUMAR		'IN30154918270422	999	Equity share
VIPUL	LAHERCHAND	DEDHIA		'IN30154918273751	1000	Equity share
NEERJA		SRIVASTAV		'IN30154918282096	500	Equity share
BALKRISHNA		MODY		'IN30154918282897	2000	Equity share
MADHU	NAGINDAS	BHAYANI		'IN30154918284278	150	Equity share
PRADNYA	NEELKANTH	SAMANT		'IN30154918317261	200	Equity share
VIJAY	PRASAD	CHOUDHARY		'IN30154918326156	200	Equity share
KAPASI	PIYUSH	BHOGILAL		'IN30154918328601	1500	Equity share
JERAMBHAI	HARIBHAI	RUPARELIYA		'IN30154918331543	500	Equity share
SACHIN	SHASHIKANT	PARIKH		'IN30154918332255	100	Equity share
UMA	DINESH	GULVADY		'IN30154918382745	250	Equity share
JANAK	SUKHDEV	PATEL		'IN30154918401365	250	Equity share
VANI		CHINCHANI		'IN30154918452029	800	Equity share
DEEPAK	BABULAL	KHOKHRI		'IN30154918464353	1000	Equity share
VISHAL		DALMIA		'IN30154918466443	100	Equity share
MANISH	KIRTIKUMAR	SHAH		'IN30154918466865	636	Equity share
DILIP	MOTIRAM	BHANDARE		'IN30154918470649	85	Equity share
KAMLESH	LAXMAN	DADLANI		'IN30154918476950	200	Equity share
PRADEEP	KUMAR	YADAV		'IN30154918478133	200	Equity share
BHARAT		SUREKA		'IN30154918483361	3000	Equity share
RAVI	KUMAR	M		'IN30154918491941	800	Equity share
NIRMALA	THAKURDAS	MUTHREJA		'IN30154918498930	500	Equity share
RAMESH	CHAND	JAIN		'IN30154918509125	500	Equity share
BHARTI	LAXMINARAYAN	TRIVEDI		'IN30154918546396	100	Equity share
BHUPENDRA	BALVANTRAY	SWAMINARAYAN		'IN30154918623883	100	Equity share
SHWETA	SANGAM	GUPTA		'IN30154918637026	100	Equity share
AJIT	KUMAR	SINHA		'IN30154918637670	200	Equity share
SANGEETHA	U	BHAKTA		'IN30154918643602	100	Equity share
M		PRABHAKAR		'IN30154918644110	25	Equity share
RADEY	SHYAM	GARG		'IN30154918649181	5000	Equity share
MAULIK	J	MODI		'IN30154918679509	500	Equity share
SUMAN	SHRIRAM	PUJARE		'IN30154918709344	4900	Equity share
KARTAR	SINGH	DHILLON		'IN30154918725854	500	Equity share
NIMISHA	NIRAJ	GODIWALA		'IN30154918739181	500	Equity share
BADREMUNIR	MAHAMMAD	ALAMVHORA		'IN30154918742759	100	Equity share
SUNITA	NARAYAN	KALANTRI		'IN30154918758432	300	Equity share
ZOFIA	SUBER	ATTARI		'IN30154918761736	2000	Equity share
ATMARAM	VISHNU	BORKAR		'IN30154918784629	200	Equity share
GANESAN		UMAPATHY		'IN30154918789551	3000	Equity share
DAUDAYAL	M	DAGA		'IN30154918790723	125	Equity share
ZOFIA	SUBER	ATTARI		'IN30154918792387	2000	Equity share
JEEWAN	LATA	WALIA		'IN30154918812718	25	Equity share
KASHYAPKUMAR	RAJENDRAKUMAR	PATEL		'IN30154918820216	250	Equity share

ASHA		RANI		'IN30154918820644	1000	Equity share
SAMIR	KISHORE	SHAH		'IN30154918837206	2000	Equity share
PARIKH	HARDIK	AMIT		'IN30154918854772	1000	Equity share
RAVINDRA	MADHUKAR	DESHPANDE		'IN30154918856434	500	Equity share
MAMTA		SINHA		'IN30154918857582	5700	Equity share
PAWAN		JAIN		'IN30154918865517	50	Equity share
JINNY	RAPHEAL	THEKKAKARA		'IN30154918867205	1500	Equity share
SULEKHA		SAHU		'IN30154918876811	400	Equity share
JAYSHREE	KISHORE	NAGRANI		'IN30154918896718	800	Equity share
SACHIN	PRABHAKAR	BARVE		'IN30154918896902	1000	Equity share
RANJITSINGH	M	BHAMRA		'IN30154918897215	500	Equity share
VED	ISHANI	NARESH		'IN30154918900751	250	Equity share
SHAILESH		RAJDA		'IN30154918927492	1000	Equity share
JAGAT	D	GOLCHHA		'IN30154918942684	2000	Equity share
PREMAL		SHAH		'IN30154918973586	25100	Equity share
DINESH	R	GUPTA		'IN30154918981406	375	Equity share
DILIP	S	KHAIRNAR		'IN30154918981465	200	Equity share
MAULIK	HARISHBHAI	BRAHMBHATT		'IN30154918984138	150	Equity share
RAJESH	KUMAR	RAJEEV		'IN30154919026130	500	Equity share
SEEMA		ANAND		'IN30154919044441	1	Equity share
VATSAL	BHARATKUMAR	MEHTA		'IN30154919086523	250	Equity share
ARJUN	SINGH	RANA		'IN30154919087230	20	Equity share
NIKHIL	KUMAR	LOHARUKA		'IN30154919088605	1000	Equity share
SUNDERBEN	ARVINDBHAI	TRIVEDI		'IN30154919094793	300	Equity share
SEEMA	S	GOENKA		'IN30154919117450	2000	Equity share
RAKESH	R	GUPTA		'IN30154919127662	500	Equity share
NILESH	DONGARSI	GALA		'IN30154919154737	200	Equity share
PANKAJ	VISHWANTH	RUNGTA		'IN30154919159477	10	Equity share
TAPAN	KUMAR	BISWAS		'IN30154919166312	100	Equity share
FANCYBAI	FATECHAND	RANAWAT		'IN30154919167758	400	Equity share
NARESH	RAMJI	PARGHI		'IN30154919175694	100	Equity share
SUDHIR	VASUDEO	NADKARNI		'IN30154919175709	35	Equity share
ANAMIKA		WAICHAL		'IN30154919199305	1500	Equity share
BEENASHAW	N	SONI		'IN30154919225973	5000	Equity share
PRADEEP	KUMAR	GAURISHANKARSINHA		'IN30154919264697	5000	Equity share
NIPA	NITIN	GALA		'IN30154919282639	200	Equity share
RANJAN	KUMAR	SINHA		'IN30154919304532	1000	Equity share
CHETAN		GIRIA		'IN30154919307946	500	Equity share
KANJI	RAMJI	SALET		'IN30154919322745	200	Equity share
DIPTI	ANAND	KAUNDANYA		'IN30154919333266	419	Equity share
MRITYUNJAY	PRABHAKAR	DATE		'IN30154919339472	800	Equity share
NIRMAL		BHAWNANI		'IN30154919348196	200	Equity share
JYOTIBEN	S	DOSHI		'IN30154919454190	680	Equity share
BONTHU		NIRMALA		'IN30154919473417	400	Equity share
PARVEEN		KUMAR		'IN30154919502956	101	Equity share
JAYMINKUMAR	SHARADBHAI	PATEL		'IN30154919522783	800	Equity share
MANOJKUMAR	HIMMATLAL	MADHAWANI		'IN30154919534097	200	Equity share
SUMAN		JHAWAR		'IN30154919543778	2500	Equity share
AMIT	A	TYAGI		'IN30154919544682	200	Equity share
RASHMI		GUPTA		'IN30154919548717	2000	Equity share
VINAYA	SUNIL	PATIL		'IN30154919553280	250	Equity share
BIJAY		GUPTA		'IN30154919556451	3000	Equity share
SANKET	DINESH	KOTHI		'IN30154919604922	500	Equity share
ASHISH		KUMAR		'IN30154919614116	22000	Equity share
DHEERAJ		GARG		'IN30154919616586	500	Equity share
ROHIT		PARDASANI		'IN30154919619548	1000	Equity share
TUSHAR	RASIKLAL	MEHTA		'IN30154919631479	1000	Equity share
A		BALASUBRAMANIAN		'IN30154919642810	60	Equity share
YATISHKUMAR	HIRACHAND	CHHEDA		'IN30154919685469	2000	Equity share
SHEROO	H	MINOCHEHERHOMJI		'IN30154930009093	720	Equity share

S		PRAVEENA		'IN30154930023941	351	Equity share
KANCHAN	DEVI	KOTHARI		'IN30154930025532	300	Equity share
NISHA		CHAINANI		'IN30154930028500	220	Equity share
BAROT	KALPANABEN	ARUNBHAI		'IN30154930038538	200	Equity share
BAROT	ARUNBHAI	MADHUSUDAN		'IN30154930039362	300	Equity share
MANOJ		GUPTA		'IN30154930086343	23	Equity share
NIHARIKA	N	SUCHAK		'IN30154930094024	40	Equity share
SURINDER	KUMAR	MALHOTRA		'IN30154930150449	12	Equity share
FERHAN	M	CHINYOY		'IN30154930177102	64000	Equity share
BHATIA	VALLABH	DEVKISHINDAS		'IN30154930177397	500	Equity share
ABID		ZAHEER		'IN30154930182487	51	Equity share
NEELUM		JOSHI		'IN30154930188015	50	Equity share
SIDDHARTH		SHAHI		'IN30154930196277	723	Equity share
MAMTA		GUPTA		'IN30154930213201	400	Equity share
TUMKUR	VENKATESH	SUNILKUMAR		'IN30154930214875	500	Equity share
ABHINAV		SAINI		'IN30154930260029	5000	Equity share
NARESH		BOHRA		'IN30154930273512	1200	Equity share
DHARMESH		BOHRA		'IN30154930274435	600	Equity share
USHA	RANI	SHARMA		'IN30154930276349	200	Equity share
DHULIPALLA	LAKSHMAN	CHOWDARY		'IN30154930287579	10	Equity share
CHHAYA	JAWRILAL	JAIN		'IN30154930316489	10000	Equity share
SUMIT		CHITKARA		'IN30154930316995	400	Equity share
DEEPAK		RAISINGANI		'IN30154930323812	1000	Equity share
JAGDISH	CHANDER	VERMA		'IN30154930324454	3000	Equity share
USHA		VERMA		'IN30154930327188	1000	Equity share
VIJAYKUMAR		BHATT		'IN30154930338806	250	Equity share
RAVI		PURWAR		'IN30154930341350	83333	Equity share
S		VIVEK		'IN30154930373471	1	Equity share
VINEET		BAJORIA		'IN30154930390541	11000	Equity share
AKILA		SRINIVASAN		'IN30154930408963	910	Equity share
BHANUMATI	RAMESHCHANDRA	BATTIWALA		'IN30154930413132	1997	Equity share
RAMESHCHANDRA	T	BATTIWALA		'IN30154930430059	1987	Equity share
SMITHA	SATISH	PETKAR		'IN30154930437317	100	Equity share
VED		SALUJA		'IN30154930463158	50	Equity share
MANGALA	SANTOSH	AGRAWAL		'IN30154930479533	608	Equity share
SANNAPPA	NARAYANA	KOMAR		'IN30154930480722	1100	Equity share
K	MANOJ	KUMARCHOUTA		'IN30154930486975	9961	Equity share
NEETA		TALREJA		'IN30154930495919	550	Equity share
PRATIK	ANIL	GUPTA		'IN30154930513001	2600	Equity share
MAHESH	MADHUKAR	PALKAR		'IN30154930544980	1000	Equity share
PAWAN	KUMAR	AGARWAL		'IN30154930553550	100	Equity share
ASHUTOSH	PAWANKUMAR	AGARWAL		'IN30154930602425	100	Equity share
DEVIKA		PHUMBHRA		'IN30154930629065	250	Equity share
PUSHPA		MITTAL		'IN30154930633174	29030	Equity share
DILIP	RAMCHANDRA	VAISHAMPAYAN		'IN30154930664990	100	Equity share
DINESH	KUMAR	GUPTA		'IN30154930688009	500	Equity share
ARINDAM	KUMAR	DAS		'IN30154930717513	10	Equity share
BASANTI	D	SANGAR		'IN30154930731858	50	Equity share
GIREESH	BHASKAR	PRADHAN		'IN30154930756472	1260	Equity share
SAURABH		MITTAL		'IN30154930766118	20000	Equity share
A	SHALINI	REDDY		'IN30154930789204	200	Equity share
ROMIL	NARESH	PATANI		'IN30154930823033	1500	Equity share
SAURABH	KISHOR	DONGRE		'IN30154930826085	500	Equity share
KELWIN	JOHN	SIMON		'IN30154930827527	100	Equity share
RASHI		JHANG		'IN30154930862763	285	Equity share
PURNIMA		HIRAWAT		'IN30154930875333	1207311	Equity share
BASANT	KUMAR	RATHORE		'IN30154930889601	100	Equity share
RAJANI	CHANDRASHEKHAR	JOGDEO		'IN30154930931301	500	Equity share
SHIRISHKUMAR	SHASHIKANT	SHAH		'IN30154930981262	1000	Equity share
KEERTHI	TEJA	G		'IN30154930996055	100	Equity share

AKASH	SUSHIL	GUPTA		'IN30154931026854	600	Equity share
ANAND	PURUSHOTTAM	HIRLEKAR		'IN30154931035943	665	Equity share
RASHMEEN	KAUR	SAHNI		'IN30154931037607	8	Equity share
KULSUM	RAHIM	MISTRY		'IN30154931046159	85	Equity share
ANAND	KUMAR	AGARWAL		'IN30154931063658	13000	Equity share
VARGHESE	RAJAN	P		'IN30154931080819	500	Equity share
SUDHA		AGARWAL		'IN30154931087108	1500	Equity share
VIDYA		DIVAKAR		'IN30154931094254	100	Equity share
MEGHA	DINESH	SHAH		'IN30154931111311	3000	Equity share
K	N	JAGADEESAN		'IN30154931143674	100	Equity share
RAJAT		DUTTA		'IN30154931150495	1200	Equity share
AKULA	SURYA	KIRANKUMARI		'IN30154931189769	500	Equity share
SURENDRA	KUMAR	JAIN		'IN30154931227717	50	Equity share
RAJESH		KALATHIL		'IN30154931250154	80	Equity share
SAJIDBHAI	SHAHBUDDIN	PANJWANI		'IN30154931260990	500	Equity share
MANOJ	CHANDRAKANT	MULEY		'IN30154931285785	25	Equity share
SUDHA		GANDOTRA		'IN30154931292313	400	Equity share
DEESHA	BHARAT	SHAH		'IN30154931295285	220	Equity share
RAINA	BHARAT	SHAH		'IN30154931300839	220	Equity share
SAMIR	PIYUSHPAL	SINGH		'IN30154931300950	10000	Equity share
MANOJ	MAHENDRA	JUNNARKAR		'IN30154931321682	3050	Equity share
LAKSHMI		DIVEKAR		'IN30154931344037	410	Equity share
SUNILKUMAR		MORE		'IN30154931352856	5000	Equity share
DARSHAN		VAKHARIA		'IN30154931372107	200	Equity share
RANJIT	SURESH	KHOMPI		'IN30154931380457	1505	Equity share
SUNITA	PAWAN	SAMSUKHA		'IN30154931384426	1350	Equity share
PAWANKUMAR		SAMSUKHA		'IN30154931387795	5000	Equity share
SHAILESHपुरI	PRATAPPURI	GOSWAMI		'IN30154931406943	405	Equity share
PORNIMA	MAHESH	RATHI		'IN30154931435250	1000	Equity share
ANURAG		GUPTA		'IN30154931438014	50	Equity share
VINODKUMAR	J	DEVPURA		'IN30154931441851	500	Equity share
SATYENDRAKUMAR	INDERCHANDJI	SOGANI		'IN30154931451235	700	Equity share
SHYAMALA		GANESAN		'IN30154931482519	398	Equity share
KISHOR	RAMESHWARJI	SONI		'IN30154931491175	1000	Equity share
AMAR	RAMCHANDRA	DALVI		'IN30154931501557	500	Equity share
ARIJIT		CHOWDHURY		'IN30154931506786	100	Equity share
SUNITA	HOSHEDAR	TATA		'IN30154931507816	345	Equity share
MADHAV	BALKRISHNA	BHAGWAT		'IN30154931515631	100	Equity share
SURJEET		SINGH		'IN30154931537200	25	Equity share
VIVEK		BANSAL		'IN30154931537314	250	Equity share
KUNAL		MEHTA		'IN30154931550764	15000	Equity share
SARLA	LALITBHAI	DESAI		'IN30154931552070	50000	Equity share
YOGESH		SHARMA		'IN30154931581076	1000	Equity share
SHOBHA		PUNIYA		'IN30154931596703	500	Equity share
VISHWESH	M	SHETTY		'IN30154931607507	2368	Equity share
BHARAT	SINGH	RAWAT		'IN30154931624119	1000	Equity share
BIHARI	LAL	SARAF		'IN30154931624846	2050	Equity share
RAMAMOHANARAO		VENNELAGANTI		'IN30154931633398	2000	Equity share
PRITHVI		SRIIDHAR		'IN30154931640242	250	Equity share
JAWAHARLAL	GIRRAJPRASAD	KHANDELWAL		'IN30154931644745	100	Equity share
SENTHIL	KUMAR	K		'IN30154931671313	6	Equity share
HARI		VISWANATHAN		'IN30154931692903	700	Equity share
ROHIT		AHUJA		'IN30154931693439	300	Equity share
GAURAV	KULBHUSHAN	ANAND		'IN30154931700027	3000	Equity share
FIRDOUS		KAZI		'IN30154931738613	2000	Equity share
SHYAM		IDNANI		'IN30154931748800	1315	Equity share
PRATIK		GOYAL		'IN30154931776904	100	Equity share
SATISH	KUMAR	REJA		'IN30154931778627	2000	Equity share
SABARI		MONDAL		'IN30154931784691	60	Equity share
SHASWAT	DIPESH	BETALA		'IN30154931785302	750	Equity share

USHA	N	D		'IN30154931805338	100	Equity share
MUKESHKUMAR	DAHIALAL	MODH		'IN30154931808330	150	Equity share
SNEHA		RAO		'IN30154931809919	200	Equity share
RATHOD	YASHODHAR	P		'IN30154931809960	500	Equity share
ANIRUDDHA	RAMESH	AINAPURE		'IN30154931814547	2500	Equity share
A	I	SURAIYA		'IN30154931839370	1000	Equity share
ANIL	KUMAR	SOMANI		'IN30154931842700	5	Equity share
VIJAY	MAHENDRA	SHAH		'IN30154931847561	200	Equity share
RAJEEV		KATHAL		'IN30154931848755	900	Equity share
PAWAN	KUMAR	SURI		'IN30154931854954	300	Equity share
DARSHAN		INANI		'IN30154931860053	300	Equity share
SYDUDDIN	ABDUL	RAHIMAN		'IN30154931861710	25	Equity share
G		SUDHAKAR		'IN30154931873977	2000	Equity share
DRUTI	HEMANT	BHAGWATE		'IN30154931899644	200	Equity share
JITESHBHAI	BALUBHAI	ZALARIYA		'IN30154931954159	200	Equity share
INTI	SWARNA	LATHA		'IN30154931969537	1800	Equity share
NITA		JALAN		'IN30154931972132	250	Equity share
RAJANI		YELAMANCHI		'IN30154932004349	477	Equity share
NEHA		KEJRIWAL		'IN30154932007486	1000	Equity share
GEETA		HASSIJA		'IN30154932034467	1100	Equity share
SAURABH		GUPTA		'IN30154932050784	1000	Equity share
ANKITA		BIYANI		'IN30154932068110	350	Equity share
HARISH		GAMPA		'IN30154932084976	500	Equity share
PUJA		MITTAL		'IN30154932087590	500	Equity share
BINDU		PANDEY		'IN30154932088687	50	Equity share
RAM	GOPAL	BAJORIA		'IN30154932092064	1000	Equity share
SATWIK	SURESH	SHAH		'IN30154932120015	30	Equity share
SARITA		SINGH		'IN30154932131886	50	Equity share
VENKATA	RAMAMURTY	SARMABALIWADA		'IN30154932144149	100	Equity share
GAUTAM		BAJAJ		'IN30154932144181	62000	Equity share
MADHUSHALINI		R		'IN30154932144680	14000	Equity share
JYOTI	GAJRAJ	BANTHIA		'IN30154932146103	4500	Equity share
NAMAN		PATIDAR		'IN30154932146363	100	Equity share
ABHIJIT	VIJAYKUMAR	BORGAVE		'IN30154932177516	1500	Equity share
SRINIVASAN		SHIVARAMAN		'IN30154932208671	5	Equity share
BHASKAR	NIMBAJI	DONGRE		'IN30154932208680	200	Equity share
NITU		GUPTA		'IN30154932224229	100	Equity share
SHIRISHKUMAR	BHIKA	BHAVSAR		'IN30154932225721	500	Equity share
KALPANA	R	MODI		'IN30154932226648	585	Equity share
ALOK	KUMAR	SINHA		'IN30154932234061	60	Equity share
SNEHESIS		GHATAK		'IN30154932234502	30	Equity share
PRADEEP		PANDEY		'IN30154932239660	101	Equity share
HEENA	TUSHAR	SHAH		'IN30154932247240	750	Equity share
RASHMI		RAI		'IN30154932303943	500	Equity share
NEETU		KISHORE		'IN30154932354277	500	Equity share
RAJESH	G	BHAT		'IN30154932364355	11500	Equity share
SUNIL		SAMDANI		'IN30154932364890	20000	Equity share
ANIL		MENDIRATTA		'IN30154932393915	1000	Equity share
ANIMESH		KUMAR		'IN30154932417573	300	Equity share
NILESH	PANKAJBHAI	SONI		'IN30154932420737	1500	Equity share
SANDESH	RAMAKANT	CHAULKAR		'IN30154932422562	500	Equity share
VIVEK	RATTAN	JAIN		'IN30154932441277	250	Equity share
ASHWANI		KUMAR		'IN30154932472282	15000	Equity share
SMITESH		GUTTA		'IN30154932474565	100	Equity share
AMIT		AGRAWAL		'IN30154932507850	802	Equity share
ABINASHA		ACHARYA		'IN30154932539496	2100	Equity share
QUEENY		BUBNA		'IN30154932551048	100	Equity share
RAMESH	P	GARATE		'IN30154932597723	200	Equity share
VRUSHALI	VIJAY	GURJAR		'IN30154932609847	2500	Equity share
ASHOK		BHATT		'IN30154932610945	500	Equity share

T		THANGARAJAN		'IN30154932629421	10	Equity share
APURVA	BHARAT	MEHTA		'IN30154932631896	100	Equity share
NIMESH	BASANT	SHAH		'IN30154932641127	600	Equity share
VARIJAKSHAN	N	K		'IN30154932649320	1	Equity share
MAHENDRA	KUMAR	PATIRA		'IN30154932669964	200	Equity share
ASHA	JAYESH	BHEDA		'IN30154932804334	45	Equity share
THAKKAR	USHMA	JANAK		'IN30154932845403	3000	Equity share
CHANDAN		BAJAJ		'IN30154932887414	55	Equity share
SAIBAL		MAITY		'IN30154932887609	500	Equity share
MEENA		KEJRIWAL		'IN30154932924847	500	Equity share
ARTI	KIRAN	BHANDARI		'IN30154932926447	121	Equity share
SUMEEDHA		GUPTA		'IN30154932934672	50	Equity share
VARADARAJA	SETTY	BN		'IN30154932969528	90	Equity share
PATIL	VENUGOPAL	REDDY		'IN30154933015148	150	Equity share
KALPANA		SINGH		'IN30154933015523	1	Equity share
CHETNA	MAHENDRA	MEHTA		'IN30154933021708	600	Equity share
AVINASH	N	WADHWANI		'IN30154933028658	2500	Equity share
KANISHKA		BANERJEE		'IN30154933032558	10	Equity share
JINESH	KANJI	MARU		'IN30154933033288	100	Equity share
KARPAGAM		VASANTHAN		'IN30154933035857	40000	Equity share
RAVIKUMARAN		MASILAMANI		'IN30154933065967	1	Equity share
KISHOR	NANDLAL	KANSARA		'IN30154933104093	3000	Equity share
KIRTICHANDRA	RATILAL	MEHTA		'IN30154933107413	300	Equity share
RUSHABH	L	DUGAR		'IN30154933124122	1000	Equity share
STEKEN	PROPERTIES	PVTLTD		'IN30154933130885	200	Equity share
RAJAGOPALAN				'IN30154933132251	700	Equity share
JAYAN		GOPINATHAN		'IN30154933139794	9	Equity share
PARESH		SRIMAL		'IN30154933176635	3000	Equity share
ARGHA		GANGULY		'IN30154933192008	100	Equity share
POOJA		KHANUJA		'IN30154933192170	100	Equity share
RAHUL		VIJAY		'IN30154933255185	1000	Equity share
VIRENDRA	CHAND	KHINVASARA		'IN30154933281062	150	Equity share
DEVANSHU		BHADORIA		'IN30154933283759	90	Equity share
PRADEEP	KUMAR	GOKHARU		'IN30154933294756	1000	Equity share
SUJIT		ROYCHOWDHURY		'IN30154933312685	10	Equity share
KOKILA		S		'IN30154933337003	50	Equity share
NARENDRA	M	BHOSEKAR		'IN30154933343860	100	Equity share
HEMEN	KIRTICHANDRA	MEHTA		'IN30154933372734	125	Equity share
S	SARAVANA	KUMAR		'IN30154933379258	250	Equity share
PRADEEP		GAUTAM		'IN30154933382199	200	Equity share
DINESH	SEVANTILAL	SHAH		'IN30154933434438	420	Equity share
SHAILA	DIPAK	KOTHARI		'IN30154933442531	4000	Equity share
VIRAL	DIPAK	KOTHARI		'IN30154933444220	1500	Equity share
ANUSHREE		JAIN		'IN30154933477778	500000	Equity share
MAYUR	S	DUGAD		'IN30154933507367	500	Equity share
RAHUL	KIRTICHANDRA	MEHTA		'IN30154933509593	500	Equity share
SHANTANU	PRADEEP	GODAMBE		'IN30154933522332	150	Equity share
VIJAY	VALLABHADAS	PAREKH		'IN30154933522943	29	Equity share
PAVAN	BABU	S		'IN30154933524070	50	Equity share
BAKEERATHAN		T		'IN30154933565591	700	Equity share
T	DINESH	BABU		'IN30154933565671	5	Equity share
GOVIND	SHRIDHAR	UMARYE		'IN30154933570313	50	Equity share
VIVEK	AVINASH	EKBOTE		'IN30154933573772	200	Equity share
JATIN	DINESH	PONDA		'IN30154933578627	2000	Equity share
SUNIL		SHETH		'IN30154933597582	1400	Equity share
ANANDAN		MUTHUKANNAN		'IN30154933638932	60	Equity share
DHARATIBEN	H	KANAKIA		'IN30154933641426	4500	Equity share
KAPIL	DEV	PANDEY		'IN30154933646527	300	Equity share
SANDEEP		KAUSHAL		'IN30154933696849	50	Equity share
V		RAMAKRISHNA		'IN30154933701242	50	Equity share

KUNJLATA	CHANDULAL	MALDE		'IN30154933726949	500	Equity share
ASHISH		AGARWAL		'IN30154933730452	200	Equity share
AJOY	KUMAR	MUKHERJEE		'IN30154933740132	500	Equity share
HUGO	JOSEPH	DSOUZA		'IN30154933749566	63	Equity share
ROSHNI	HITESH	PATEL		'IN30154933756143	1000	Equity share
KHUSHMAN	J	PATEL		'IN30154933756372	500	Equity share
MOHAN	NANOOMAL	MOOLCHANDANI		'IN30154933756436	350	Equity share
SHAH	PRATIMABEN	MAHESHBHAI		'IN30154933765611	200	Equity share
MINAL		DADLANI		'IN30154933782113	250	Equity share
RISHIKESH	B	SINGH		'IN30154933787658	1665	Equity share
JAINISH	R	ACHARYA		'IN30154933848195	600	Equity share
DUDAM		BALALINGAM		'IN30154933856568	112	Equity share
MOHAMMED		CHINYOY		'IN30154933895887	570	Equity share
RISHI	KUMAR	GUPTA		'IN30154933967547	10000	Equity share
KALPANA		GUPTA		'IN30154933967977	11000	Equity share
KARTHIK		NARAYANAN		'IN30154933975346	1000	Equity share
FAROKH	ARDESHIR	DAVER		'IN30154933976601	100	Equity share
POONAM		GOEL		'IN30154934046947	300	Equity share
BADA	SANJAY	KUMARREDDY		'IN30154934054027	1500	Equity share
TANMOY	KUMAR	DEY		'IN30154934074637	3	Equity share
HARSHWARDHAN	RAMCHANDRA	MISHRA		'IN30154934129255	404	Equity share
ESME		DANIEL		'IN30154934148331	1	Equity share
RAMILA	BHUPENDRA	SHAH		'IN30154934151819	500	Equity share
KAUSHAL	JITENDRA	SHAH		'IN30154934151950	500	Equity share
ANOOP	KUMAR	SOOD		'IN30154934166371	200	Equity share
GAYATRI		PATHAK		'IN30154934175752	800	Equity share
SALONI	PRITIPAL	SHAH		'IN30154934186503	19000	Equity share
PRITIPAL	MANUBHAI	SHAH		'IN30154934187231	1	Equity share
ANU		GOEL		'IN30154934216803	2000	Equity share
GOOLRUKH	JAL	CASSAD		'IN30154934284130	1775	Equity share
SUSHIL	BHADRASEN	CHHABRA		'IN30154934303100	3000	Equity share
YASH		KHEMKA		'IN30154934309042	2000	Equity share
SIDDHARTH		MEHTA		'IN30154934312838	10000	Equity share
UJJWAL		BHADRA		'IN30154934357288	899	Equity share
VIVEK		SINGLA		'IN30154934372296	50	Equity share
SANDESHA	SURESH	LAAD		'IN30154934380028	150	Equity share
JAYATI		SHUKLA		'IN30154934395870	100	Equity share
AGASHE	NEHA	VISHAL		'IN30154934440917	1400	Equity share
SATISH	CHANDRA	GOGIA		'IN30154934453211	50	Equity share
TUSHAR	GAJANAN	NIMBKAR		'IN30154934457675	250	Equity share
MADAN	ARJANDAS	KATARIA		'IN30154934572524	12764	Equity share
BHUSHAN	DHRUVKUMAR	DESAI		'IN30154934586075	1000	Equity share
SUNIL	DADA	GAJAKOS		'IN30154934586737	100	Equity share
ROHIT		CHOPRA		'IN30154934589153	300	Equity share
SAHIL	APOORVA	SHAH		'IN30154934604700	2260	Equity share
LAKSHMY		HARIHARAN		'IN30154934622988	5000	Equity share
VINAY		PANDEY		'IN30154934635870	90	Equity share
SWAPAN		SARKAR		'IN30154934641771	1	Equity share
BAL	CHAND	SINGHI		'IN30154934657091	250	Equity share
SUMEET		JAIN		'IN30154934661102	50	Equity share
MILAN	RUSHIKESH	GOR		'IN30154934674325	1000	Equity share
PRADUMN	KUMAR	DIXIT		'IN30154934685539	200	Equity share
UMESH	DHANNALAL	MALVIYA		'IN30154934719783	25	Equity share
RENALD		AMBROSE		'IN30154934721657	16	Equity share
K	K	KUMARASHIYAMALABAALA		'IN30154934736786	600	Equity share
K		SATISH		'IN30154934746605	13	Equity share
JOSEPHINE		DCOSTA		'IN30154934751178	3000	Equity share
RAVI	SHANKAR	GOUR		'IN30154934757035	100	Equity share
SANDEEP		BISHT		'IN30154934780489	5	Equity share

AMIT		JAIN		'IN30154934800074	800	Equity share
BHUPINDER	SINGH	VINAYAK		'IN30154934818816	150	Equity share
RAMYA		A		'IN30154934827593	10	Equity share
MANOJ	LACHHMANDAS	ROHRA		'IN30154934834535	10000	Equity share
HARI		SRIVASTAVA		'IN30154934838396	100	Equity share
MANSHA	RAM	CHAURASIA		'IN30154934845537	100	Equity share
DANIEL		SINGLA		'IN30154934866084	500	Equity share
GAURAV	BISHAMBAR	KATARIA		'IN30154934882719	4000	Equity share
BINA		SHAH		'IN30154934901087	75	Equity share
VAIBHAV	BHARAT	DOSHI		'IN30154934912806	1000	Equity share
MENPARA	VITTHALBHAI	R		'IN30154934917230	150	Equity share
NIKHIL		GOYAL		'IN30154934941906	10	Equity share
PERMINDER	SURESH	JADHAV		'IN30154934975878	500	Equity share
SOHEL	ASPANDIAR	SAROSHIAN		'IN30154935022898	100	Equity share
CHHAYA	R	GANGAKHEDKAR		'IN30154935031462	2000	Equity share
SACHIN		SINGH		'IN30154935058957	1600	Equity share
CHANDRASHEKHAR		TRIVEDI		'IN30154935073498	1000	Equity share
V		MURALI		'IN30154935125145	2	Equity share
VEERENDRA	KUMAR	NETAM		'IN30154935131699	4300	Equity share
BAL	KISHIN	GANESH DASCHHABRIA		'IN30154935137374	200	Equity share
TANNA	SANDIP	SURESHBHAI		'IN30154935152052	10	Equity share
LAKHIMALE	SUSHIL	NARAYAN		'IN30154935187641	150	Equity share
JAYSHREE		GORADIA		'IN30154935188031	200	Equity share
PRAVEEN		BENGANANI		'IN30154935189882	50	Equity share
PRITI	MAKARAND	PATHRE		'IN30154935194702	1220	Equity share
MARYLOU	AYAZ	BILAWALA		'IN30154935203631	1000	Equity share
A	V	BHADANI		'IN30154935228796	550	Equity share
DEEPAK	NAVNILAL	SANGHAVI		'IN30154935254821	1	Equity share
AVINASH	CHANDER	SURI		'IN30154935264217	600	Equity share
MOHAMADASIF	INDRAVADAN	GANDHI		'IN30154935278787	25	Equity share
ALOK		KATIIYAR		'IN30154935290855	100	Equity share
DEEPA	B	HANDA		'IN30154935326805	110	Equity share
MANISHA		KAPOOR		'IN30154935327095	100	Equity share
KIRAN		ARORA		'IN30154935347447	500	Equity share
ARUNAMANDHANA				'IN30154935407224	500	Equity share
ANAND	SWICHALAPPA	DAMAMI		'IN30154935410930	2000	Equity share
SUDHIR		GUPTA		'IN30154935424563	1000	Equity share
SATYAPRAKASH	RAMMANOHAR	NATANI		'IN30154935439448	100	Equity share
RAJPUT	VIPULKUMAR	BABUJI		'IN30154935443172	200	Equity share
ANIL	KUMAR	AGARWAL		'IN30154935572669	100	Equity share
LOKESH		JAIN		'IN30154935578962	1500	Equity share
PATEL	SUNIL	NATVARBHAI		'IN30154935609626	530	Equity share
IVY		ALEXANDER		'IN30154935623120	1450	Equity share
MARIA	ETHEL	DINIZ		'IN30154935628513	1	Equity share
KAMAL		BABU		'IN30154935629653	1800	Equity share
SANDEEP	S	RAMDASI		'IN30154935638806	100	Equity share
KARISHMA		KHANNA		'IN30154935642546	200	Equity share
VEENA	NAVINCHANDRA	ULLAL		'IN30154935657371	1000	Equity share
VISHAL	PANNALAL	KANOJIYA		'IN30154935664398	2602	Equity share
SHAILLY		CHAWLA		'IN30154935695381	1610	Equity share
HITENDRA	D	MORAKHIYA		'IN30154935721133	300	Equity share
SACHEEN	SURESH	JOSHI		'IN30154935733452	125	Equity share
CHANDI	CHARAN	RAY		'IN30154935749327	40	Equity share
ALOK	KRISHNA	DEO		'IN30154935752736	5000	Equity share
HEMADRI	HARESHKUMAR	PANDYA		'IN30154935781644	450	Equity share
PRASANNA		S		'IN30154935786824	100	Equity share
VAIDYA	VAISHALI	AJAY		'IN30154935807462	450	Equity share
NEKZAD	SHARUKH	CAMA		'IN30154935828969	265	Equity share
HEMAKSHI	PRAGNESH	SHAH		'IN30154935882990	100	Equity share
ABHILASHA	VIJAY	AIYAR		'IN30154935883179	15	Equity share

SARVDEEP		KAUR		'IN30154935943001	100	Equity share
VADIVELU		K		'IN30154935943237	300	Equity share
YOGESH		AGNIHOTRI		'IN30154935950189	280	Equity share
RAMACHANDRAN	KALLUNGAL	SUGATHAN		'IN30154935967715	125	Equity share
CHANJIV		SINGH		'IN30154935970294	100	Equity share
PALAPARTHY		RAJYALAKSHMI		'IN30154935982335	1	Equity share
RAJESH	E	K		'IN30154935998725	35	Equity share
V		SWAMINATHAN		'IN30154936007410	100	Equity share
SIDDHARTHA	SANKAR	BISWAS		'IN30154936053208	500	Equity share
YOGESH	BHARGAV	DIGAMBAR		'IN30154936060035	2500	Equity share
NIVRUTTI		JOSHI		'IN30154936073373	155	Equity share
PALLAVI	MANOJ	DISA		'IN30154936093023	3000	Equity share
TRILOK	CHANDRA	JASORIA		'IN30154936103209	100	Equity share
MUDITA		MANOT		'IN30154936127610	200	Equity share
RANITA		DUTTA		'IN30154936143693	150	Equity share
GURURAJAN		VENKATARAMAN		'IN30154936147088	250	Equity share
SHIMON		DE		'IN30154936192089	1	Equity share
VAISHALI	SAURABH	MEHTA		'IN30154936192851	680	Equity share
SRINIVAS		SRIRAMOJI		'IN30154936216952	200	Equity share
ZAKIR	HUSSAIN	KHAN		'IN30154936239632	110	Equity share
EVELYN	S	RODRIGUES		'IN30154936279930	650	Equity share
H	M	NIYAZSHAFFI		'IN30154936291240	600	Equity share
GORDHAN	DAS	DHOOTHUF		'IN30154936325684	300	Equity share
MANOJ	MANOHARRAO	BIRADAR		'IN30154936375719	5050	Equity share
RAJESH	KUMAR	SETHI		'IN30154936378067	300	Equity share
DHRUV		KALSY		'IN30154936455892	10	Equity share
MADHURI	V	GUDULKAR		'IN30154936483482	260	Equity share
RAMPRAWESH	PRASAD	SAHU		'IN30154936538278	100	Equity share
RAJESH	DEVCHAND	PASAD		'IN30154936651894	5000	Equity share
REGANTI	NARASIMHAIAH	SRINIVAS		'IN30154936678312	500	Equity share
SRIDHAR		RAJAGOPALAN		'IN30154936687897	175	Equity share
AMATAM	VENKATA	LAKSHMI		'IN30154936689612	500	Equity share
GUNJAN	RAMESHCHANDRA	CHOPDA		'IN30154936707054	51	Equity share
NARENDRA		PUNJABI		'IN30154936719088	100	Equity share
SUYASH		JAIN		'IN30154936757475	1000	Equity share
SENTHILKUMAR				'IN30154936761605	20	Equity share
LUKE	DE	NORONHA		'IN30154936858594	2100	Equity share
HANSPAL	RAMDAS	DANGE		'IN30154936871332	50	Equity share
NEHA		SARWAT		'IN30154936871523	305	Equity share
G		CHANDRAMOULEESWARAN		'IN30154936893353	400	Equity share
SHAIENDRA	KUMAR	BELIHUF		'IN30154936907256	3000	Equity share
LABLI		NAHAR		'IN30154936917952	1000	Equity share
RAJESH	KUMAR	MISHRA		'IN30154936930106	300	Equity share
KARAN		MAHESHWARI		'IN30154936964150	500	Equity share
MOIZ	FIDAALI	MITHIBORWALA		'IN30154936988656	200	Equity share
SHAIENDRA		NILAGAR		'IN30154937014537	20	Equity share
LAJU	GOPAL	VASWANI		'IN30154937035695	2300	Equity share
DEVENDRA		KUMAR		'IN30154937046218	300	Equity share
ARAVINDAN		R		'IN30154937049878	70	Equity share
SHAIKH	TALIFHUSEN	USMANGANI		'IN30154937062045	500	Equity share
ABDUL	HANNAN	TAPADAR		'IN30154937074579	1000	Equity share
BINOY	PRAKASH	KHORANI		'IN30154937125684	100	Equity share
PANKAJ	H	SAMPAT		'IN30154937133204	1750	Equity share
S		VARADARAJAN		'IN30154937140316	200	Equity share
MUKESH	CHANDRASHEKAR	JOSHI		'IN30154937146208	750	Equity share
SUNDEEP	PRATAP	SINGHYADAV		'IN30154937188969	100	Equity share
SATISH	KUMAR	ARORA		'IN30154937231218	2000	Equity share
PRERNA		AGARWAL		'IN30154937242538	1500	Equity share
ROHIT		KUMAR		'IN30154937270366	500	Equity share

CHIRAG	H	PATEL		'IN30154937294151	2500	Equity share
KAPIL	RAMNIKAL	VITHALANI		'IN30154937353251	200	Equity share
ABHISHEK	KAMAL	SHODHAN		'IN30154937375582	3000	Equity share
HARSHA	SHEILESHKUMAR	JAIN		'IN30154937392599	507	Equity share
SANDHYA	SHRIKANT	BHALJA		'IN30154937394789	6750	Equity share
SUMANTRAI	BHAGWANJI	PATEL		'IN30154937404476	200	Equity share
VIVEK		SHARMA		'IN30154937406863	200	Equity share
SANJIV	KANTILAL	JAVERI		'IN30154937426666	1268	Equity share
SHANKAR	T	CHADDARWALA		'IN30154937429441	1000	Equity share
PURNIMA	DILIP	GANDHI		'IN30154937430972	507	Equity share
AMITA	VIVEK	JAIN		'IN30154937431455	253	Equity share
HIMANSHU	ARVINDKUMAR	VORA		'IN30154937494281	20	Equity share
TRUSHA	MAHENDRABHAI	RAO		'IN30154937516895	200	Equity share
PRAVEEN		AHUJA		'IN30154937537510	100	Equity share
STEPHEN	MANUEL	FERNANDES		'IN30154937567477	700	Equity share
RISHAV	SINHA	R		'IN30154937572894	800	Equity share
NEERAJ		KOHLI		'IN30154937607414	2000	Equity share
NIRAV		MASTER		'IN30154937660257	2000	Equity share
S	K	CHOPRA		'IN30154937687974	500	Equity share
JAY	YOGESH	SHAH		'IN30154937692529	1164	Equity share
KARTHIKEYAN		S		'IN30154937747347	1	Equity share
SARITA		JAIN		'IN30154937764738	100	Equity share
YAJUVENDRA	SINGH	BASERA		'IN30154937768532	700	Equity share
KRISHNA	YOGESH	SHAH		'IN30154937771665	500	Equity share
SALMA	MUZAFFAR	KAPADIA		'IN30154937772787	2500	Equity share
KOTHA	NAGA	SWATHI		'IN30154937815516	50	Equity share
INDU	B	MANIAR		'IN30154937818096	300	Equity share
SUNIL	G	BHATTAD		'IN30154937845771	500	Equity share
SACHIN	VINODRAI	SHAH		'IN30154937847191	500	Equity share
RAJENDRA	MOHANLAL	JAIN		'IN30154937885584	500	Equity share
LAXMIBAHEN	V	MISTRY		'IN30154937909408	1210	Equity share
AMIT		JAIN		'IN30154937913383	1	Equity share
RAJENDRA	ARVIND	DESAI		'IN30154937940272	340	Equity share
SONAWANE	SANDESH	BALWANT		'IN30154937943636	100	Equity share
KIRIT	MOHANLAL	SHAH		'IN30154937952590	81	Equity share
MAMTA	ALKESH	GORADIA		'IN30154937963237	1000	Equity share
PADMAJA	RAGHUNATH	KALE		'IN30154937988839	3230	Equity share
HEMLATA	ALKESHBHAI	SHAH		'IN30154938008746	2000	Equity share
KRISHNABEN	RAJENDRA	PATEL		'IN30154938017416	150	Equity share
SHREEPAD	KAMALAKAR	HEGDE		'IN30154938018878	300	Equity share
HARESH	K	CHANDWANI		'IN30154938019395	565	Equity share
BAJRANG	K	BANSAL		'IN30154938057291	10	Equity share
VIJAY	LAXMAN	VICHARE		'IN30154938087695	250	Equity share
ANEESH	THEKKEDATH	GOPALAN		'IN30154938120657	1000	Equity share
DEVA	KUMAR	BORGOHAIN		'IN30154938173829	100	Equity share
MANTU	LAL	DAS		'IN30154938176296	1	Equity share
DILIP	KUMAR	SHAW		'IN30154938187198	300	Equity share
SATCHIDANAND	SATISHCHANDRA	MUNDADA		'IN30154938201264	250	Equity share
HUMAYOON	KABEER	K		'IN30154938223220	2	Equity share
BHAT	RAMESH	GAJANAN		'IN30154938245087	200	Equity share
SANJAY		TYAGI		'IN30154938259198	1600	Equity share
SUMITRA	DEVI	AGARWAL		'IN30154938268914	200	Equity share
HAFIZ	ULLAH	RESHI		'IN30154938321992	1	Equity share
RAJU		KUMAR		'IN30154938327502	500	Equity share
KINGSHUK		BASU		'IN30154938347971	300	Equity share
SUMIT		KUMAR		'IN30154938349338	100	Equity share
SACHIN	BHASKAR	PHADNIS		'IN30154938393801	100	Equity share
KAILASH		CHANDRA		'IN30154938397185	100	Equity share
SWETA	ANKIT	SHAH		'IN30154938410805	350	Equity share
RAJESH	GIRDHARI	MATHRANI		'IN30154938440844	284	Equity share

TRIVENI	SWAPNIL	NAHAR		'IN30154938446492	1000	Equity share
MUKESH	DHANJIBHAI	POPAT		'IN30154938455581	100	Equity share
RAMESH	KUMAR	PATODIA		'IN30154938463160	5	Equity share
RAMANATHAN	V	S		'IN30154938466641	50	Equity share
RAJA		DAS		'IN30154938467371	700	Equity share
ANAND	PRAKASH	SHARMA		'IN30154938509231	300	Equity share
MAHESH	PRABHAKAR	SHIRDHANKAR		'IN30154938522448	40	Equity share
ATUL	ANIL	GUPTA		'IN30154938578044	2350	Equity share
MAHENDRA	CHHAGANLAL	JAINHUF		'IN30154938600668	200	Equity share
RISHI	AND	SONSHUF		'IN30154938608734	5000	Equity share
VARIN	VINAYKANT	MEHTA		'IN30154938619486	45	Equity share
MAHESH		PARASRAMPURIA		'IN30154938637482	2000	Equity share
HARLYN		RAPHAEL		'IN30154938641625	500	Equity share
PRAJAKTA	PRASHANT	KUSHTE		'IN30154938642904	100	Equity share
ANUBHAV		KUMAR		'IN30154938662776	100	Equity share
TEJAS		S		'IN30154938665121	561	Equity share
CHITRA	JITENDRA	SINDHWAD		'IN30154938665244	500	Equity share
R		KALYANARAMAN		'IN30154938730988	210	Equity share
SOUMIK		DAS		'IN30154938743513	1000	Equity share
NARENDRA	ISHWARDAS	THAPAR		'IN30154938743572	50000	Equity share
JAY	LALIT	BHATT		'IN30154938743644	2000	Equity share
RAJEEVANDAS		RAI		'IN30154938749122	25	Equity share
SUMAN	KANTILAL	RAVRIYA		'IN30154938761186	1	Equity share
RAVI	JAGDISHCHANDRA	DATANWALA		'IN30154938778441	2000	Equity share
STUTI	RAVI	DATANWALA		'IN30154938780981	3000	Equity share
JASPAL		KAUR		'IN30154938781242	900	Equity share
KARAN	PAL	SINGHCHAUHAN		'IN30154938783631	100	Equity share
S		SADIESH		'IN30154938822640	100	Equity share
PARMESHWARI	DEVI	JAIN		'IN30154938826143	5500	Equity share
SANDEEP		GOYAL		'IN30154938839368	50	Equity share
SUNITA		AJITSARIA		'IN30154938847585	100	Equity share
PHULU		BHATTACHARJEE		'IN30154938847903	100	Equity share
DOULTIRAM		VERMA		'IN30154938853639	105	Equity share
USHA	MAHAVIRPRASAD	HIMMATRAMKA		'IN30154938868319	400	Equity share
URVI	DHAWAL	GOSHALIA		'IN30154938868685	10	Equity share
JAVEED		BASHA		'IN30154938883442	5	Equity share
SANTOSH		KUMAR		'IN30154938899060	1300	Equity share
RIMA		SHAH		'IN30154938901840	250	Equity share
SHIVAANG		JAIN		'IN30154938911337	700000	Equity share
DASA	HAJABHAI	BHIMABHAI		'IN30154938930572	150	Equity share
RANAPRATAP		SONOWAL		'IN30154938952163	100	Equity share
BHASE	TUSHAR	KAMALAKAR		'IN30154938958880	100	Equity share
ABHAY		KUMAR		'IN30154938961256	2500	Equity share
MEHTA	OM	PRADHYUMANBHAI		'IN30154938964134	300	Equity share
PRAVIN	VINAYAK	ZENDE		'IN30154938967245	1000	Equity share
RAJNISH	PREM	MALIK		'IN30154938981783	1000	Equity share
RASIKA		KASHIKAR		'IN30154938995835	340	Equity share
BASAVARAJ	G	KALYANPUR		'IN30154939008061	5	Equity share
SUNIL		JETLY		'IN30154939015116	50	Equity share
ATUL		AGRAWAL		'IN30154939015253	2000	Equity share
G	K	RAJU		'IN30154939018067	2000	Equity share
ABHIJEET	KUMAR	SINGH		'IN30154939022479	1000	Equity share
SHOBHANA	KANAIYALAL	SHAH		'IN30154939033139	1900	Equity share
RIKET	DILIP	SHAH		'IN30154939037327	2500	Equity share
NISHANT		JAIN		'IN30154939038452	2000	Equity share
AZAD	SINGH	SAINI		'IN30154939039148	100	Equity share
KULDEEP	KUMAR	JAISWAL		'IN30154939062696	2100	Equity share
SUNITA		SHRIVASTAVA		'IN30154939063437	1200	Equity share
G		GOMATHI		'IN30154939064479	20	Equity share
PADMA		GOKHRU		'IN30154939082721	1000	Equity share

VIKRANT		CHOUDHARY		'IN30154939087813	133	Equity share
PRASAD	SATISH	TAKALKAR		'IN30154939088677	200	Equity share
BHARAT	NAVNITLAL	VYAS		'IN30154939122725	900	Equity share
HITEN	SHAMJI	SHAH		'IN30154939126108	100	Equity share
SUREKHA	MAHENDRA	SHAH		'IN30154939139005	200	Equity share
NITIN		VED		'IN30154939143913	1	Equity share
KUMUDBEN	KIRTICHANDRA	MEHTA		'IN30154939146585	300	Equity share
AMIT		SHARMA		'IN30154939152220	1	Equity share
SHAKUNTALA		CHAUDHARI		'IN30154939232502	400	Equity share
SUDHA	JANARDAN	SINGH		'IN30154939236265	500	Equity share
APARNA	G	DAMANI		'IN30154939240789	400	Equity share
SWATI	PRAVIN	AHER		'IN30154939258551	300	Equity share
RADHA	KRISHNA	A		'IN30154939268882	1000	Equity share
BHAVESHKUMAR	HARILAL	SAKARIA		'IN30154939270276	10000	Equity share
JAYANTI		GANGULY		'IN30154939273480	5	Equity share
HARILAL	J	SAKARIYA		'IN30154939276192	20000	Equity share
MILAN		MEHTA		'IN30154939285722	50	Equity share
KAILASBEN	N	PATEL		'IN30154939287271	100	Equity share
PUTHUCODE	ANANTHARAMAN	SUBRAMANIAM		'IN30154939289390	12495	Equity share
KRISHAN	KUMAR	ADLAKHA		'IN30154939298583	5	Equity share
VENITA		SETHI		'IN30154939347517	500	Equity share
K		JAYALAKSHMI		'IN30154939350959	2	Equity share
BINAY	KUMAR	AGRAWAL		'IN30154939351148	3000	Equity share
PRUTHVI		N		'IN30154939352052	300	Equity share
ABHILASH		TELANG		'IN30154939366856	30	Equity share
SUNITA		BOHRA		'IN30154939384022	10145	Equity share
PIYALI		GANGULY		'IN30154939397536	500	Equity share
SUSHMA	MARIA	PINTO		'IN30154939411906	334	Equity share
UMESH	SHANKAR	SARFARE		'IN30154939419179	1000	Equity share
NAGARJUN	C	N		'IN30154939422915	1000	Equity share
MIHIR	KANAK	SUNDHANI		'IN30154939427541	2000	Equity share
SUNANDA	KISHORE	SANGHAVI		'IN30154939428577	15000	Equity share
NITIN		MISHRA		'IN30154939431461	1050	Equity share
PRATIK	KUMAR	PODDAR		'IN30154939441764	1000	Equity share
SUDHIR		SAMPAT		'IN30154939456477	200	Equity share
SIDDHARAM	VITTHAL	NAROTE		'IN30154939486770	100	Equity share
SHAH	MRUNALINI	DEVEN		'IN30154939507656	275	Equity share
TRIPTA		BAHRI		'IN30154939532369	500	Equity share
TOMAR	LOKENDRA	M		'IN30154939534303	1000	Equity share
KUNAL	KIRANKUMAR	RATHOD		'IN30154939537599	250	Equity share
RAJEEV	C	S		'IN30154939564844	3100	Equity share
NAMRATA	M	KADAM		'IN30154939579581	70	Equity share
DEEPA		MAHADEVAN		'IN30154939600612	3500	Equity share
G		MANOHAR		'IN30154939619009	1	Equity share
PRADIP		DAS		'IN30154939622561	20	Equity share
ANUJ		GOEL		'IN30154939631097	10000	Equity share
ARTI	PRAVINCHANDRA	DESAI		'IN30154939667522	50	Equity share
UMIYASHANKAR	H	THAKAR		'IN30154939668263	200	Equity share
HASSAAN	IQBAL	GONDALWALA		'IN30154939679751	400	Equity share
ATUL	KUMAR	NAMDEV		'IN30154939681746	1000	Equity share
KIRTIKUMAR	BABULAL	SHAH		'IN30154939686373	100	Equity share
KAMLESH	VINAYCHANDRA	SHETH		'IN30154939687487	7500	Equity share
RAMESH		GUPTA		'IN30154939695495	200	Equity share
RACHNA		SONVANIYA		'IN30154939704049	5000	Equity share
LALIT	KUMAR	LOHIA		'IN30154939715783	200	Equity share
SAMIR	PRAFUL	SHAH		'IN30154939736018	2980	Equity share
MANISHKUMAR		CHAUDHARI		'IN30154939739580	2	Equity share
AARTI	BHAVESH	THACKER		'IN30154939740308	1000	Equity share
MINAXI	R	SHETH		'IN30154939740927	500	Equity share
DIVYA	SANKARAN	NATARAJAN		'IN30154939741420	5	Equity share

VIKASH	KUMAR	DALMIYA		'IN30154939742463	225	Equity share
SABINKAR	HAMIDA	NAUSHAD		'IN30154939755240	200	Equity share
SUSHILKUMAR		AGARWAL		'IN30154939757983	1500	Equity share
PATEL	DAKSHABEN	R		'IN30154939768414	300	Equity share
SANJIVANI	R	GHANEKAR		'IN30154939769873	500	Equity share
RAVIRAJ	GOVIND	MAHAJAN		'IN30154939779570	1000	Equity share
PRASHANT		KAJARIA		'IN30154939787722	3000	Equity share
KAILAS	VASANT	PITALE		'IN30154939792099	100	Equity share
DEEPTI		AGGARWAL		'IN30154950002174	100	Equity share
SHAH	HIMANSHU	NATVARLALHUF		'IN30154950025637	200	Equity share
SHRADDHA		PATIL		'IN30154950027850	1000	Equity share
ANIL	ANANT	GIJARE		'IN30154950031910	2	Equity share
ATUL	BHASKAR	PATHAK		'IN30154950035614	1000	Equity share
ANIL	KUMAR	SINGH		'IN30154950058688	1000	Equity share
BHAVSAR	UDAY	MAHENDRABHAI		'IN30154950059523	200	Equity share
NITA	MAHESH	PAWAR		'IN30154950064379	1	Equity share
RUDESH		AGGARWAL		'IN30154950067324	150	Equity share
BHARAT	VIVEK	CHANDHOK		'IN30154950075130	4000	Equity share
DEEPENDRA	KUMAR	CHOUBEY		'IN30154950075839	10	Equity share
P		KARPAGAM		'IN30154950115358	200	Equity share
ASHA	HEMANT	CHOUDHARI		'IN30154950121855	240	Equity share
PRIYANKA		SAXENA		'IN30154950132613	200	Equity share
ANURADHA		ARORA		'IN30154950146160	2000	Equity share
BINOD	BIHARI	SHARAN		'IN30154950163113	200	Equity share
KIRANGE	LATA	PANDIT		'IN30154950165625	500	Equity share
DARSHANA	YOGESH	JAMDAR		'IN30154950169595	5500	Equity share
KAPIL		AGGARWAL		'IN30154950177019	100	Equity share
MANOJ	DILIPBHAI	JHAVERI		'IN30154950189047	6000	Equity share
LAXMAN		PALSANI		'IN30154950193490	1000	Equity share
A		ALWARSAMY		'IN30154950218997	300	Equity share
NEELA	JEETENDRA	TRIVEDI		'IN30154950225574	1000	Equity share
VIJAY	KUMAR	DALMIYA		'IN30154950235096	400	Equity share
KULBIR		SINGH		'IN30154950235625	10000	Equity share
SUKANYA		GOPALKRISHNAN		'IN30154950303409	1000	Equity share
DEVENDRA	SUNIL	BORA		'IN30154950314751	5	Equity share
DHARMENDRA		KUMAR		'IN30154950325592	10	Equity share
SHANTI	LAL	BAID		'IN30154950327588	1	Equity share
MEGHANA		PATEL		'IN30154950334106	645	Equity share
MANORANJAN		DAS		'IN30154950345619	1000	Equity share
KALPESH	KISHORE	DOSHI		'IN30154950359234	150	Equity share
SESHADRI	SUBRAMANIAN	RAMANAN		'IN30154950366836	5000	Equity share
MONA	CHIRAGKUMAR	CHOPRA		'IN30154950368608	500	Equity share
PARTHA	SARATHI	DAS		'IN30154950375430	50	Equity share
TIRTH	RAJ	DAVE		'IN30154950378555	1	Equity share
SHEFALI		PATHAK		'IN30154950389646	500	Equity share
MOHANKUMAR	VELUKURUP	HUF		'IN30154950390347	300	Equity share
PARMAR	UMESH	GOVINDLAL		'IN30154950424030	3000	Equity share
MAMIDI	PAVAN	KUMAR		'IN30154950432499	1000	Equity share
RAO	UMRAVSINGH	RAMESHBHAI		'IN30154950449834	200	Equity share
MANOJ	V	P		'IN30154950449906	501	Equity share
YUSUF	TALIB	DOHADWALA		'IN30154950452680	300	Equity share
RAJESH		ARORA		'IN30154950460702	100	Equity share
SARVAIYA	ANUPAMA	YOGESH		'IN30154950483548	155	Equity share
JATINDER		SINGH		'IN30154950484895	5	Equity share
GAURANG		ACHARYA		'IN30154950504097	150	Equity share
KAMAL	ROSHANLAL	MALHOTRA		'IN30154950558892	4000	Equity share
PURUSHOTTAM	RAKHSHPAL	PAREEK		'IN30154950585550	800	Equity share
SONALI		JOHARI		'IN30154950587051	25000	Equity share
KETKI	SACHIN	MEHTA		'IN30154950600976	300	Equity share
RAMESHKUMAR	CHHAGANLAL	JAINHUF		'IN30154950604566	205	Equity share

NITIN	RAOJIBHAI	PATEL		'IN30154950613326	10	Equity share
MANICKAM		VIJAYANAND		'IN30154950618805	1000	Equity share
KAMTA	JALALI	MANWATI		'IN30154950659683	100	Equity share
GAURAV	RAVINDRA	CHAVAN		'IN30154950673339	10	Equity share
AJAY	ASHOK	KALE		'IN30154950678652	50	Equity share
CHAMUNDESWARI		MURIKIPUDI		'IN30154950690815	800	Equity share
PRAVEEN	KUMAR	PATTATHIL		'IN30154950707345	2000	Equity share
SURESH	VALLABHDAS	MEHTA		'IN30154950724944	300	Equity share
SARLA	DHANJI	SHAH		'IN30154950765545	12000	Equity share
VASANTI		MANJESHWAR		'IN30154950772251	100	Equity share
VASANT	HALEANGADI	PRABHU		'IN30154950811388	300	Equity share
VEEDIKA	VINOD	MARWAH		'IN30154950830685	1000	Equity share
SAMBHAJI	R	KOKARE		'IN30154950844552	200	Equity share
RAJ		KUMAR		'IN30154950853875	160	Equity share
DHARA	BHARAT	KOTHARI		'IN30154950854941	1000	Equity share
ASHWANI	KUMAR	SINGLA		'IN30154950861481	1	Equity share
KIRAN		TIWARI		'IN30154950883463	500	Equity share
SAMITA		KUMARI		'IN30154950883527	20	Equity share
PRAGNESH		MAHAJAN		'IN30154950888112	500	Equity share
MEHAK		OBEROI		'IN30154950888354	500	Equity share
PHALGUN	ROMESH	DESAI		'IN30154950900081	10000	Equity share
AKASH	S	BHATIA		'IN30154950905463	50	Equity share
NIKHIL	VINOD	KHARCHE		'IN30154950908682	200	Equity share
KUNAL		BANSAL		'IN30154950920269	50	Equity share
VINAY	ASHOK	SHITUT		'IN30154950928191	525	Equity share
CHETAN		GOHIL		'IN30154950946759	390	Equity share
BASUKI	NATH	JHA		'IN30154950952126	100	Equity share
ALOK	KUMAR	VERMA		'IN30154950955794	125	Equity share
NILESH	PRAVINBHAI	PAREKH		'IN30154950996989	25	Equity share
KUNAL	PURUSHOTTAMBHAI	PADHIYARHUF		'IN30154951003280	500	Equity share
DHRUMIL	JANAK	DALAL		'IN30154951014751	500	Equity share
EKANTA		P		'IN30154951035922	200	Equity share
N		VENKATRAMAN		'IN30154951038206	50	Equity share
MAZISHT		BHARUCHA		'IN30154951045660	2102	Equity share
GAURAV		CHAUDHARI		'IN30154951049786	402	Equity share
SHAILENDRA	DEVICHAND	RANAVAT		'IN30154951051711	250	Equity share
ALPESHBHAI	PITAMBARBHAI	PATEL		'IN30154951063127	200	Equity share
BALWAN		SINGH		'IN30154951064076	1000	Equity share
SONUM		TIKU		'IN30154951070670	700	Equity share
RAJESH	ARJUN	DHARIRA		'IN30154951122831	500	Equity share
SANJAY	MAHENDRA	MERCHANT		'IN30154951128148	200	Equity share
NILIMA	SHRIPAL	PATWA		'IN30154951141459	50	Equity share
SHREYA		CHHABARIA		'IN30154951156631	500	Equity share
MANISH		BHATTER		'IN30154951201435	1000	Equity share
MANOJIT		CHAKRABORTY		'IN30154951202235	1	Equity share
VIPIN	KUMAR	SINGH		'IN30154951249919	100	Equity share
SUSHAMA	ABHAY	GUJAR		'IN30154951272967	250	Equity share
R		SUDHAKAR		'IN30154951307187	100	Equity share
SMITA	YOGESH	PATANI		'IN30154951320010	60	Equity share
VENKATESAN		S		'IN30154951323788	500	Equity share
BHAWNA		GOSAIN		'IN30154951345277	1000	Equity share
RIMA	SAATVIK	JAIN		'IN30154951351175	11	Equity share
AMIT	D	KHISMATRAO		'IN30154951351222	400	Equity share
RENU		GUPTA		'IN30154951353620	870	Equity share
DEEPAK	NARHAR	RANADE		'IN30154951353742	4	Equity share
CELLO	PENS	STATIONERYPVTLTD		'IN30154951359860	30000	Equity share
NUPUR		RAJANI		'IN30154951365322	1	Equity share
RAJESHWARI		GUPTA		'IN30154951381777	500	Equity share
HIRESH		SONTHALIA		'IN30154951386468	3000	Equity share
ANEESA	T	KAPADIA		'IN30154951408627	68	Equity share

SRIRAM		RAMAKRISHNAN		'IN30154951408985	50	Equity share
ABHIJEET		SINGH		'IN30154951410989	100	Equity share
MANISH	LAL	SHAH		'IN30154951426397	20	Equity share
BIBHANSHU		GOSWAMI		'IN30154951463929	500	Equity share
GAYATRI		SINGH		'IN30154951479296	400	Equity share
G		HARIKRISHNAN		'IN30154951500777	15	Equity share
HARIPRASAD	JIVABHAI	MAKWANA		'IN30154951507994	200	Equity share
HENNA		KAPOOR		'IN30154951531071	100	Equity share
PATEL	SHARDABEN	NATWARLAL		'IN30154951536874	250	Equity share
GORDHAN	NANIKRAM	BHATIA		'IN30154951538265	1700	Equity share
SURESH	KANAIYALAL	MEHTA		'IN30154951558871	75	Equity share
DEEPAK	MANSHUKLAL	SHAH		'IN30154951587097	6735	Equity share
PARAG	P	SAMPAT		'IN30154951587423	400	Equity share
ANANDKUMAR	NIHCHALDAS	BHAGWANIHUF		'IN30154951587667	1500	Equity share
RADHESHYAM		MASKARA		'IN30154951590069	200	Equity share
SHARDA		KATIYAR		'IN30154951590165	1525	Equity share
DAKSHA	YOGESH	KERAWALA		'IN30154951594818	100	Equity share
SACHIN	S	N		'IN30154951600993	30	Equity share
SHREYANSH		BATIA		'IN30154951603783	800	Equity share
MRIDULA				'IN30154951606451	1000	Equity share
KESARBEN		DHAROD		'IN30154951644601	300	Equity share
MANISH		SUREKA		'IN30154951690779	15	Equity share
ATANU		RANA		'IN30154951721703	50	Equity share
P	ANIL	KUMAR		'IN30154951742743	100	Equity share
PUSHPA	KISHIN	KHILNANI		'IN30154951743131	600	Equity share
BHUSHAN		KHANDELWAL		'IN30154951754150	200	Equity share
MAHENDRA	SINGH	CHOUDHARY		'IN30154951764985	150	Equity share
VIRAL	NYUKINLAL	SALVI		'IN30154951776825	10000	Equity share
ANKITA		KHANDELWAL		'IN30154951777527	500	Equity share
ASHISH		RANJAN		'IN30154951803602	1	Equity share
GAURI	KISHOR	JADHAV		'IN30154951808070	200	Equity share
SAURABH		SAXENA		'IN30154951823836	10	Equity share
S		SEKAR		'IN30154951837589	1000	Equity share
KOLIPEY		ABHISHEK		'IN30154951847978	50	Equity share
R	S	PREMAANANTH		'IN30154951850955	75	Equity share
SUSHIL	LAXMAN	TIWARI		'IN30154951852153	35	Equity share
MAYA				'IN30154951897485	1000	Equity share
MANDAR	NANDKUMAR	JOSHI		'IN30154951903286	1000	Equity share
KULKARNI	MEDHA	ASIT		'IN30154951906522	51	Equity share
MADHUKAR	CHANDRAKANT	PATHAK		'IN30154951913257	100	Equity share
NINAD	SUBHASH	SAMARTH		'IN30154951917210	100	Equity share
MOHAN		SINGH		'IN30154951925105	1	Equity share
ILA	PRAFUL	MEHTA		'IN30154951929665	1000	Equity share
ANNAPURNA		SETT		'IN30154951959590	10	Equity share
PREET		NARULA		'IN30154951960254	500	Equity share
SIVAKUMAR		E		'IN30154951961339	200	Equity share
RACHANA	P	SHAH		'IN30154951976839	930	Equity share
SACHIN	JAGANNATH	CHEDE		'IN30154951980415	25	Equity share
ZUBEIDA	GULAMMOHAMED	SURTI		'IN30154952002243	1535	Equity share
AHMED	GULAMMOHAMED	SURTI		'IN30154952004706	270	Equity share
KSHITIJ		SHAH		'IN30154952032518	250	Equity share
SANJEEVKUMAR	B	KUDIYALA		'IN30154952034630	20	Equity share
SAYYAD	ZAMIR	MOHAMMAD		'IN30154952036352	120	Equity share
VIJAYARAJ		KOTHARI		'IN30154952036703	2	Equity share
ARUNA	KARTIK	DESAI		'IN30154952039327	370	Equity share
DIVYANG	MANUBHAI	SHAH		'IN30154952039394	700	Equity share
SHAH	SMITA	DIVYANG		'IN30154952039708	800	Equity share
OMPRAKASH	SAVALRAM	RANASARIA		'IN30154952052795	200	Equity share
JATIN	KISHORKANT	TRIVEDI		'IN30154952055319	100	Equity share
HARNEET		SINGH		'IN30154952074149	500	Equity share

NEMICHAND		KOTHARI		'IN30154952074261	1	Equity share
KERSI	HOMY	VACHHA		'IN30154952082775	2910	Equity share
SAKET		KUMAR		'IN30154952089426	1000	Equity share
S	JOSEPH	AMALRAJ		'IN30154952096110	600	Equity share
CHETAN		ANAND		'IN30154952097539	2000	Equity share
PRAVIN	HIRACHAND	DOSHI		'IN30154952105534	1000	Equity share
SUNDAR		KAWAR		'IN30154952108122	2	Equity share
SUKALYAN		JANA		'IN30154952112702	1000	Equity share
MEENAKSHI		AN		'IN30154952128629	340	Equity share
ROHIT		SAINI		'IN30154952137515	25	Equity share
ANKITA	ANISH	KOHLI		'IN30154952140529	100	Equity share
MANJULA		DAGA		'IN30154952143327	1000	Equity share
PARVEEN		GOYAL		'IN30154952145381	325	Equity share
MANSINH	CHHAGANBHAI	SOLANKI		'IN30154952154884	400	Equity share
LALIT		BAHL		'IN30154952171647	2	Equity share
SANDEEP	SHALIGRAM	BHAGAT		'IN30154952183221	340	Equity share
PINKI		SINGH		'IN30154952189698	100	Equity share
VIVIAN	JUDE	JOSEPH		'IN30154952211852	225	Equity share
RAKESH	KUMAR	GOYAL		'IN30154952215642	100	Equity share
PRATIKBHAI	J	PATEL		'IN30154952216282	300	Equity share
MANJULA		KANTHED		'IN30154952268222	30000	Equity share
NARENDRA	KUMAR	AGARWAL		'IN30154952270764	500	Equity share
VINAYAK		BHADANI		'IN30154952271785	700	Equity share
DARSHAN	LAXMAN	PAGDHARE		'IN30154952292693	1	Equity share
AJAI		GEORGE		'IN30154952316948	1	Equity share
VIJAY	KUMAR	KANTHEDHUF		'IN30154952317246	12263	Equity share
VILAS	ASHOK	VASA		'IN30154952327294	200	Equity share
RAJ	MUKESH	SHAH		'IN30154952340994	1500	Equity share
SUMITA		KUNDU		'IN30154952373838	4	Equity share
MANISH		SHARMA		'IN30154952386094	1	Equity share
MANJU	BADAL	AGRAWAL		'IN30154952390905	100	Equity share
SAMIR	PRIYAVADAN	RAVAL		'IN30154952391721	300	Equity share
CHITRAREKHA	RAMNARAYAN	BOHRA		'IN30154952392710	300	Equity share
NAYAN	ARVINDBHAI	CHOKSI		'IN30154952398532	1	Equity share
NISHA	PAUL	DCRUZ		'IN30154952427821	2000	Equity share
UDAY	RAJ	MITTAL		'IN30154952438734	1500	Equity share
PAVAN		CHINTAREDDY		'IN30154952442110	50	Equity share
ABHAY	GEBILAL	GANDHI		'IN30154952446228	125	Equity share
MAYANK		SHARMA		'IN30154952448519	1	Equity share
MANISHA	ANANDA	MORE		'IN30154952453397	100	Equity share
DOSHI	HARSH	KETAN		'IN30154952461880	216	Equity share
ADITYA		NAIR		'IN30154952462261	1000	Equity share
ABINAYA				'IN30154952465585	1	Equity share
ARASAMUTHU	THAIVA	VINAYAGOM		'IN30154952465979	5	Equity share
SEETAMAHA	LAKSHMI	KANDARPA		'IN30154952481770	100	Equity share
NIKHIL		ARORA		'IN30154952516020	110	Equity share
RAJESHREE	SAMIP	PATEL		'IN30154952531602	250	Equity share
VISWANATHAN		CHANDRASEKHARAN		'IN30154952536543	10000	Equity share
DEEPAK	SURYAKANT	SADHU		'IN30154952550366	1	Equity share
ANUSHA	ANUJ	BHARGAVA		'IN30154952553317	120	Equity share
GOBIND				'IN30154952555722	10000	Equity share
SWATI	SHARADKUMAR	GUPTA		'IN30154952561690	820	Equity share
VIRAJ	VIJAY	MISHAL		'IN30154952563634	14	Equity share
RASIKA	ATMARAM	SARNAIK		'IN30154952580215	1	Equity share
RANJIT	KUMAR	SHARMA		'IN30154952590175	10	Equity share
SAJAL	KUMAR	DAS		'IN30154952630323	100	Equity share
BRUNO	K	R		'IN30154952644910	15	Equity share
PRIYANKA	KRISHNA	HADAWALE		'IN30154952657810	110	Equity share
SHAH	VIYAT	DILIP		'IN30154952663654	16000	Equity share
JEETENDRA	N	TRIVEDIHUF		'IN30154952670206	900	Equity share

MAYUR		TOSHNIWAL		'IN30154952675937	6500	Equity share
SUVENDU		SAURAV		'IN30154952681735	85	Equity share
MURTUZA	KAIZARBHAI	KANJETAWALA		'IN30154952685473	773	Equity share
RONAK	HARIKRISHNA	PATEL		'IN30154952687346	2500	Equity share
POOJA		CHAURASIYA		'IN30154952690342	100	Equity share
HARIKRISHAN	BHAGAVANBHAI	PATEL		'IN30154952695952	4000	Equity share
MEETA	HARIKRISHNABHAI	PATEL		'IN30154952696062	3000	Equity share
PRERIT	ANIL	BENDALE		'IN30154952720779	100	Equity share
SATISH	KALURAM	MANE		'IN30154952732151	500	Equity share
KSHITIZ		KURREY		'IN30154952736111	4560	Equity share
RAGHAV		BHATIA		'IN30154952737920	100	Equity share
HEMANT	R	BEDEKAR		'IN30154952738640	100	Equity share
ABHIJIT	VISHWANATH	GHAISAS		'IN30154952740425	700	Equity share
VINOD		KUMAR		'IN30154952753200	115	Equity share
MENLYN		VAZ		'IN30154952756925	50	Equity share
VINOD	SELVIN	P		'IN30154952788536	100	Equity share
USHABEN	KIRITKUMAR	MODI		'IN30154952790895	15	Equity share
MODI	HARDIK	KIRITKUMAR		'IN30154952791050	60	Equity share
T		BASAVARAJ		'IN30154952796019	10	Equity share
PRADEEP		KUMAR		'IN30154952798467	100	Equity share
PRIYA	MAYUR	MANGE		'IN30154952799118	100	Equity share
RUPCHAND	VASUDEV	ALDONKAR		'IN30154952816808	500	Equity share
DHWANI	MILAN	GOR		'IN30154952822269	500	Equity share
AVANISH	PRASIDHNARAIN	PATHAK		'IN30154952836232	300	Equity share
PRAKASH		SHUKLA		'IN30154952840908	400	Equity share
AVINASH	B	DESHMUKH		'IN30154952841082	3500	Equity share
ABHA		DWIVEDI		'IN30154952863918	300	Equity share
SAGAR	SATISH	GAIKWAD		'IN30154952880972	200	Equity share
HUTOKSHI	ROHINTON	WADIA		'IN30154952882103	2000	Equity share
DEEPAK	KANTILAL	PATEL		'IN30154952890736	250	Equity share
SEJAL	SANJAY	KAMBLE		'IN30154952893780	25	Equity share
RAVINDRANATH	BHAT	PAVALKODI		'IN30154952894426	75	Equity share
AMLE		AMIT		'IN30154952902009	5000	Equity share
MAHESH	RAVIDAS	NAYAK		'IN30154952929077	250	Equity share
BALBIR		SINGH		'IN30154952941073	5001	Equity share
RAJESHWARI		RAMACHANDRAN		'IN30154952945892	100	Equity share
JAGDISH		SINGH		'IN30154952972738	10	Equity share
MANIHALLA	ANANTH	PAI		'IN30154952993582	200	Equity share
NITIN	KUMAR	POKHREL		'IN30154953002989	5520	Equity share
M	N	RAVIPRASAD		'IN30154953012664	2	Equity share
JUGAL	KISHORE	SETHI		'IN30154953031511	300	Equity share
SUSHIL	KUMAR	JAIN		'IN30154953059274	500	Equity share
SANDEEP		SAINI		'IN30154953084378	100	Equity share
MANIK	ANIL	GOREY		'IN30154953101286	250	Equity share
BHAVIK	ATUL	KUMARSHAH		'IN30154953125990	200	Equity share
VAISHALI	NILESH	PATIL		'IN30154953126040	1000	Equity share
SWAPNIL	VASANT	BHATE		'IN30154953138345	200	Equity share
NEELAKANTESWARA	SARMA	EVANI		'IN30154953138659	100	Equity share
MANOJ	KUMAR	BOTHRA		'IN30154953138925	700	Equity share
DHANEKULA	VENKATA	BHAVANIPRASAD		'IN30154953142924	18000	Equity share
OPTIMUM	SECURITIES	PRIVATELIMITED		'IN30154953159132	10	Equity share
BALASUNDARAM		DHANRAJ		'IN30154953175001	75	Equity share
HARSH	JAYESH	RUPAREL		'IN30154953189556	200	Equity share
MANJU	K	JAIN		'IN30154953197589	4680	Equity share
RAJENDRA	PRASAD	GOENKA		'IN30154953203540	100	Equity share
DEEPAK	HARJIVAN	LILANI		'IN30154953203902	400	Equity share
MANIK	ANIL	GOREY		'IN30154953205924	245	Equity share
RASHMIKANT	KANAIYALAL	DAVE		'IN30154953215099	5500	Equity share
GAURAV		BANSAL		'IN30154953249621	200	Equity share
ARJUN	SHRIRANG	JAGDALE		'IN30154953250144	200	Equity share

CHINAR	N	PATEL		'IN30154953251813	500	Equity share
ROHINI	V	IYER		'IN30154953252020	2500	Equity share
HARMEET	SINGH	GROVER		'IN30154953257066	1000	Equity share
BLANCHE	AGNES	DSOUZA		'IN30154953261050	2000	Equity share
KIRTI		AGRAWAL		'IN30154953274875	500	Equity share
VINOD	KISHORI	PRASAD		'IN30154953276145	500	Equity share
GOPINATH		R		'IN30154953298904	225	Equity share
PRADEEP		BOTHRA		'IN30154953303322	5000	Equity share
MUZAMMIL	KADIR	ULDE		'IN30154953321682	150	Equity share
SANGAMESH	SHIVAPPA	NAVALUR		'IN30154953325055	45	Equity share
KESHAVARAV	RAMARAV	MUNDE		'IN30154953362754	1000	Equity share
SUMIT	P	TIWARI		'IN30154953385519	350	Equity share
SARITA		AGARWAL		'IN30154953393809	100	Equity share
MRIDULA		KUMARI		'IN30154953397051	500	Equity share
SAVITA	BHAURAO	TANPURE		'IN30154953402474	1	Equity share
AVAN	MANEK	KALYANIWALA		'IN30154953417314	200	Equity share
SONAL	R	RANE		'IN30154953426800	5	Equity share
PUJA	RISHABH	BHATT		'IN30154953466769	40	Equity share
HARSH	VARDHAN	SONTHALIA		'IN30154953467421	5000	Equity share
SHEHZIN	ROHINTON	CONTRACTOR		'IN30154953486185	200	Equity share
YAMINI		IYER		'IN30154953536306	200	Equity share
MAMTA	V	SALASKAR		'IN30154953539739	157	Equity share
STUTI	JENESH	ZAVERI		'IN30154953551913	1000	Equity share
ARUNAGIRI		K		'IN30154953563529	100	Equity share
GUNVANTI	P	MEHTA		'IN30154953564595	150	Equity share
NARENDER		AGGARWAL		'IN30154953609954	100	Equity share
NARINDRA	KUMAR	BACHLAUS		'IN30154953614841	500	Equity share
SUNITA		NAHATA		'IN30154953630943	250	Equity share
NIMESH	INDRAVADAN	SHAH		'IN30154953632801	500	Equity share
KAMAL	KISHORE	SOOD		'IN30154953636072	500	Equity share
IMRAN	YOUSUF	KUCHAY		'IN30154953652005	150	Equity share
SANTOSHKUMAR		PANDEY		'IN30154953669176	1000	Equity share
SARITA		AGARWAL		'IN30154953686571	750	Equity share
SHILPI		SATHI		'IN30154953740835	820	Equity share
SALVI	KAMLAKAR	VISHNUPANT		'IN30154953758678	100	Equity share
SHIVKUMARI		JAISWAL		'IN30154953763155	1	Equity share
ISHANI		VASANT		'IN30154953769285	700	Equity share
KANTILAL	KHIMJI	THAKKER		'IN30154953778331	5000	Equity share
SATISH	KUMAR	SOOD		'IN30154953805768	200	Equity share
RAHUL	MANOJKUMAR	DHANUKA		'IN30154953815524	150	Equity share
HAYITHUNG	TUNGOE	LOTHA		'IN30154953831293	1	Equity share
GULSHANRAI	H	ARORA		'IN30154953839100	300	Equity share
SNEH	PRABHA	JAIN		'IN30154953857050	2000	Equity share
BHARAT	B	POPAT		'IN30154953877376	105	Equity share
NABIN	KUMAR	DATTA		'IN30154953878094	1075	Equity share
KAVAN	MAHENDRA	DEDHIA		'IN30154953912253	250	Equity share
MANOJ	KUMAR	SAWARIAHUF		'IN30154953921439	2000	Equity share
LEELADEVI		MEHTA		'IN30154953925101	150	Equity share
GAUTAM		MUKHERJEE		'IN30154953950104	700	Equity share
CHANDAN		GUPTA		'IN30154953953806	25	Equity share
M		KATHAMUTHU		'IN30154953973015	40	Equity share
DEEPAK	KUMAR	SARAF		'IN30154953973873	500	Equity share
AMIT		SHARMA		'IN30154953975221	700	Equity share
LAKSHAY		MEHTA		'IN30154954006322	100	Equity share
KAUSHIK		CHAKRABORTY		'IN30154954021315	3000	Equity share
MATTEWADA		KISHORE		'IN30154954022045	1000	Equity share
K	C	RAVISANKER		'IN30154954022981	50	Equity share
KAMLESH	KUMAR	JAIN		'IN30154954034005	100	Equity share
SAJAD	AHMAD	WAGAY		'IN30154954036054	50	Equity share
ABHIJEET	VIJAY	RATOLIKAR		'IN30154954069708	1	Equity share

SHARAN	M	PATEL		'IN30154954082682	500	Equity share
MRUGANK	VIJAY	SHAH		'IN30154954109284	500	Equity share
ADARSH	PRAKASH	NIGAM		'IN30154954124417	300	Equity share
KIRAN	AMIT	MEHTA		'IN30154954125688	500	Equity share
SHOHOM		ROY		'IN30154954139561	40	Equity share
HIMANSHU		AGARWAL		'IN30154954142315	1500	Equity share
VANDANA	YOGESH	BAMBARDEKAR		'IN30154954143764	1500	Equity share
KAVISH		AGRAWAL		'IN30154954145075	1000	Equity share
RAJNEIL	R	KAMATH		'IN30154954148872	31	Equity share
MONIKA	MRUGANK	SHAH		'IN30154954154150	1000	Equity share
JANAKI	APOORVA	SHAH		'IN30154954188344	3783	Equity share
DHIRAJKUMAR		NIRMAL		'IN30154954200616	250	Equity share
JAYA	DINESH	BAFNA		'IN30154954206050	2000	Equity share
M	VINAY	KUMAR		'IN30154954212280	45	Equity share
NANDINI		SABOO		'IN30154954215399	500	Equity share
ARCHANA		RAWAT		'IN30154954216828	4000	Equity share
ANJALI	ANAND	DHADIWAL		'IN30154954218788	200	Equity share
AARTI	YOGENDRA	AGARWAL		'IN30154954240996	1400	Equity share
MAMTA		GUPTA		'IN30154954262629	290	Equity share
SHANMUGASUNDAR		G		'IN30154954270351	140	Equity share
ARUN		KAKANI		'IN30154954278706	40	Equity share
GIRISH	RAMLAL	PATEL		'IN30154954290885	100	Equity share
PARMAR	DIPTIBEN	NAVINBHAI		'IN30154954291881	50	Equity share
VISHNUPRIYA	TREXIM	PRIVATELIMITED		'IN30154954309540	500	Equity share
SULEKHA		BANKA		'IN30154954326245	4500	Equity share
ANKUSH	CHANDAN	MOGHE		'IN30154954355248	25	Equity share
ABHISHEK		SINGH		'IN30154954370920	200	Equity share
ALOE	KUMAR	PAL		'IN30154954371416	500	Equity share
BHUSHANA	SURESH	BERDE		'IN30154954390022	2000	Equity share
ASHUTOSH	KUMAR	KHETAN		'IN30154954396221	500	Equity share
CHIRAG	ATMARAM	KODIAL		'IN30154954397232	650	Equity share
PATEL	RAMILABEN	M		'IN30154954403441	100	Equity share
ANIL	KUMAR	DHALL		'IN30154954414868	100	Equity share
CHANDRABHUSHAN	PRASAD	ROY		'IN30154954422822	200	Equity share
RUPA	MAHENDRA	SHAH		'IN30154954422919	100	Equity share
SHILOK		MUKHERJEE		'IN30154954435867	313	Equity share
JUGAL	V	MISTRY		'IN30154954443779	100	Equity share
MADHVIBEN	J	SHARMA		'IN30154954482275	200	Equity share
ABHIJEET	ANIL	VICHARE		'IN30154954484963	500	Equity share
DHYUTI	KRUPESH	JOSHI		'IN30154954485110	200	Equity share
BANU		MAGESH		'IN30154954514737	700	Equity share
SANJAY	R	THAKKER		'IN30154954520220	10000	Equity share
PRASANNA	A	PACHPOR		'IN30154954525830	200	Equity share
SHRADHA		BHUTADA		'IN30154954546342	850	Equity share
OMKAR	NATH	SINGH		'IN30154954553764	10	Equity share
BAROT	RONAKBEN	VISHNUBHAI		'IN30154954555962	1100	Equity share
ALOK	KUMAR	AGARWAL		'IN30154954561166	330	Equity share
SOUMYAJIT		SAHA		'IN30154954563649	50	Equity share
SAROJA		RADHAKRISHNAN		'IN30154954585025	40000	Equity share
KIRANKUMAR	R	SHETH		'IN30154954591046	300	Equity share
JAYESH	B	MEHTA		'IN30154954602528	500	Equity share
ALICE		NAYAK		'IN30154954613395	300	Equity share
TRUPTI	NIKHIL	AJAGAONKAR		'IN30154954631009	15	Equity share
PRAMOD	KUMAR	PATHAK		'IN30154954632165	4000	Equity share
ANKIT		GARG		'IN30154954632358	2000	Equity share
TARULATA	VINOD	BHUJPURIA		'IN30154954639079	2585	Equity share
CHETAN		MAGGU		'IN30154954640809	88	Equity share
MANIMARAN		PREMANAND		'IN30154954655804	500	Equity share
PALLAVI	GAJENDRA	SONTAKKE		'IN30154954660711	153	Equity share
MIHIR		CHANDAN		'IN30154954674809	400	Equity share

SUBHASHINI		RADHAKRISHNAN		'IN30154954677405	26529	Equity share
SHOEB	ARIF	NENSEY		'IN30154954678998	150	Equity share
SNEHAL	PRAVINBHAI	VIRAMGAMI		'IN30154954685195	600	Equity share
ZANKAR		GANDHI		'IN30154954687213	150	Equity share
RINKU		KANDHARI		'IN30154954690050	2000	Equity share
SUBRAMANIAN		RADHAKRISHNAN		'IN30154954696941	15280	Equity share
SHYAM	SUNDER	BHASIN		'IN30154954701049	114	Equity share
NEERJA		GUPTA		'IN30154954706981	100	Equity share
A		SAJINI		'IN30154954707664	30	Equity share
SUMEET		PANDYA		'IN30154954710268	400	Equity share
NIRMALA	HIRALAL	PHOPHARIA		'IN30154954712500	750	Equity share
RAJESHREE	KIRANKUMAR	SHETH		'IN30154954717304	200	Equity share
YUVRAJ	ASHOK	SHINDE		'IN30154954718598	30	Equity share
EKTA		DWIVEDI		'IN30154954743183	300	Equity share
SISIR		DASS		'IN30154954755107	18	Equity share
JAI	BHAGVANDAS	VORA		'IN30154954755692	250	Equity share
AMARENDRA	KANTILAL	BHANUSHALI		'IN30154954763438	1000	Equity share
PADMAJA	RAGHUNATH	KALE		'IN30154954771001	1360	Equity share
BARADRAJ	KUSHPATRAJ	SINGHVI		'IN30154954772908	2000	Equity share
RUBINI	K	S		'IN30154954777387	50	Equity share
AJAY	KUMAR	KALLURAMCHAURASIYA		'IN30154954779348	1000	Equity share
JAY		SHAH		'IN30154954798004	50	Equity share
VASANTHAN		SELVARAJ		'IN30154954807482	120	Equity share
HITEN	CHIMANLAL	GALIA		'IN30154954808081	85000	Equity share
KALAWATI	RADHESHYAM	AGARWAL		'IN30154954811447	255	Equity share
MOHAMMAD		FAISAL		'IN30154954812785	1	Equity share
SHUBHENDU	SHEKHAR	PAUL		'IN30154954813788	25	Equity share
SHAMAILA		AHMAD		'IN30154954820103	25	Equity share
NIRAJ	PRADIPKUMAR	SHAH		'IN30154954842516	339	Equity share
HETALBEN	H	MALAVIYA		'IN30154954857980	500	Equity share
SEEMA		BAXI		'IN30154954860041	1500	Equity share
RAJESH		KUMAR		'IN30154954866626	100	Equity share
CHAULA	S	PATEL		'IN30154954871769	1695	Equity share
VISHWABANDU	KUMAR	SINGH		'IN30154954876677	2000	Equity share
KUNAL	KAILASH	PAREKH		'IN30154954911064	25000	Equity share
DEEPAK		SRIVASTAVA		'IN30154954915084	1	Equity share
PANKAJ		SIROHI		'IN30154954917705	500	Equity share
PUSHPA	RAJESH	KASERA		'IN30154954920821	900	Equity share
SUNIL	MADHUSUDAN	NARKAR		'IN30154954952577	750	Equity share
S		SURESH		'IN30154954954466	375	Equity share
VINAYAK	RAMESH	KAMAT		'IN30154954963282	100	Equity share
MANORAMA	MANOHAR	SAGWEKAR		'IN30154954981470	4270	Equity share
AVINASH		KUMAR		'IN30154954986192	400	Equity share
GAUTAM		SHARMA		'IN30154954989837	150	Equity share
GUTHULA	PALLA	VENKATASATYANARAYANA		'IN30154954996563	700	Equity share
LINA	RAMESHCHANDRA	JANI		'IN30154954996784	1000	Equity share
LIFE	LINE	HOSPITALANDDIAGNOSTICS PVT LTD		'IN30154954997247	2000	Equity share
RAJ	SNEHAL	SHAH		'IN30154954997861	500	Equity share
P	ARUNA	SREE		'IN30154955005590	500	Equity share
PINKESH	HASMUKHLAL	UPADHYAY		'IN30154955009576	1000	Equity share
TARA	SHANKAR	PODDAR		'IN30154955029572	200	Equity share
AMITAVA		GHOSH		'IN30154955054063	10	Equity share
SMITA	KARTIK	TANGADKAR		'IN30154955056315	200	Equity share
PUNEET		LAMBA		'IN30154955056567	460	Equity share
GOPAL	KUMAR	SHAH		'IN30154955056622	100	Equity share
DIVYESH	J	RAVAL		'IN30154955069265	500	Equity share
ISHAN	M	DOSHI		'IN30154955072880	200	Equity share
PRADEEP	KUMAR	AGARWAL		'IN30154955075275	700	Equity share

K		SRINIVASAN		'IN30154955092350	8000	Equity share
MADHAVI		BANSAL		'IN30154955094423	700	Equity share
SHEETAL	KAMLESH	DESAI		'IN30154955095619	300	Equity share
BAROT	MAYURKUMAR	VINODBHAI		'IN30154955118614	100	Equity share
DIPAK	JADAVRAY	SHUKLA		'IN30154955128550	1524	Equity share
DIPAK	JADAVRAY	SHUKLA		'IN30154955128568	1523	Equity share
GUNJAN	MAHESHCHANDRA	SHAH		'IN30154955129831	82	Equity share
ANISH	V	JANI		'IN30154955131999	450	Equity share
ABBE		FERNANDES		'IN30154955138352	340	Equity share
ASHUTOSH	YOGESH	SHAH		'IN30154955145849	451	Equity share
SUBHASH	SINGH	KKAUSHAL		'IN30154955150611	150	Equity share
SUNIL	JAIN	HUF		'IN30154955152004	5400	Equity share
PRAKASH	CHAND	JAIN		'IN30154955155002	1	Equity share
PATEL	SHEETALBEN	GHANSHYAMBHAI		'IN30154955163369	600	Equity share
PARVEEN		KUMAR		'IN30154955166589	125	Equity share
NANCY		JAIN		'IN30154955169085	500	Equity share
SHIVANGI		GUPTA		'IN30154955169719	500	Equity share
SANCHEETA		JOSHI		'IN30154955172941	500	Equity share
PIYUSH	PAWANKUMAR	JAIN		'IN30154955178166	300	Equity share
PADMABEN	MANSUKHBHAI	ADANI		'IN30154955181112	550	Equity share
ROHAN	PREM Shanker	SETH		'IN30154955185288	1	Equity share
NAINESH	G	AGRAWAL		'IN30154955190080	400	Equity share
ASHUTOSH	KUMAR	TIKU		'IN30154955198792	2500	Equity share
ROHIT		GUPTA		'IN30154955202598	10	Equity share
PANKAJ	WADHWA	HUF		'IN30154955205951	5100	Equity share
SANGEETA		KHANDELWAL		'IN30154955206786	1000	Equity share
GAUTAMKUMAR	HASUBHAI	DAVE		'IN30154955208664	750	Equity share
GAUTAMKUMAR	HASUBHAI	DAVE		'IN30154955210008	500	Equity share
BHAVRIDEVI	B	SISODIYA		'IN30154955218060	101	Equity share
PRAGNYA	R	SHUKLA		'IN30154955231382	100	Equity share
SUNIL	VASANT	KHER		'IN30154955231735	300	Equity share
MINAXI	DIPAK	MEHTA		'IN30154955250059	400	Equity share
AMISHA	RAKESH	SHAH		'IN30154955250350	1500	Equity share
NEERAJ	G	AGRAWAL		'IN30154955250384	1	Equity share
NIKITA	K	SHAH		'IN30154955257010	5000	Equity share
NILESHKUMAR	SURESBHAI	DESAI		'IN30154955263047	2500	Equity share
VIPUL	ANILKUMAR	SHEETH		'IN30154955266439	2500	Equity share
AMBIKA	DIVAKARAN	NAMBOODIRI		'IN30154955269658	250	Equity share
AMIT	FULCHAND	KADAM		'IN30154955276658	200	Equity share
SHYAM	DHANRAJ	BHATIA		'IN30154955280132	900	Equity share
VENKATARAMAN		RAGHAVENDRAN		'IN30154955291122	1000	Equity share
NAZIMUDDIN	G	I		'IN30154955291840	50	Equity share
VIJAY	KUMAR	BABBAR		'IN30154955294678	700	Equity share
ANNELET		CHELLAM		'IN30154955298010	500	Equity share
MAHESH	ABDESHKUMAR	RATHI		'IN30154955301217	1	Equity share
RACHANA	RAJEN	SHAH		'IN30154955316273	750	Equity share
JIGISHA	HARDIK	MEHTA		'IN30154955325598	500	Equity share
YOGESH	NAVNITLAL	MEHTA		'IN30154955331094	14000	Equity share
BIBHAS		PURKAIT		'IN30154955331424	600	Equity share
PRADEEP	M	KADAM		'IN30154955333354	500	Equity share
RISHAB	GYANCHAND	KOTHARI		'IN30154955336855	2100	Equity share
AMRESH		KUMAR		'IN30154955337204	500	Equity share
KAMLESHWAR		SINGH		'IN30154955338238	7	Equity share
AMIT		KUMAR		'IN30154955342597	14	Equity share
KANCHAN	GIRISH	TIWARI		'IN30154955366555	500	Equity share
GOKUL	MURARI	HALSU		'IN30154955367484	25	Equity share
ADITYA		SETHI		'IN30154955372094	100	Equity share
PRAVEENKUMAR	SALECHA	HUF		'IN30154955399423	5000	Equity share
AMITH		P		'IN30154955423707	10	Equity share
PARMINDER		GREWAL		'IN30154955423991	8100	Equity share

MANAVESH		MAHAKUD		'IN30154955432420	85	Equity share
SHRI	PRAKASH	SHARMA		'IN30154955439644	100	Equity share
AKSHITA	SEETHARAM	SHETTY		'IN30154955447222	200	Equity share
V	SUBBA	RAO		'IN30154955450785	680	Equity share
JYOTI	DILIP	SONETA		'IN30154955458930	5500	Equity share
VIPIN	CHANDRA	JAIN		'IN30154955463239	175	Equity share
NIDHI		YADAV		'IN30154955467262	500	Equity share
PRAVIN	PRAKASH	VISPUTE		'IN30154955469737	10	Equity share
MANJU		KUMARI		'IN30154955493162	50	Equity share
MANASI	SUHAS	TAKLE		'IN30154955495184	500	Equity share
NEHA		MAHESHWARI		'IN30154955502521	3000	Equity share
NAVEEN		SINGH		'IN30154955506422	2000	Equity share
RAKESH	KUMAR	GUPTA		'IN30154955517407	600	Equity share
TRUPTI		GANDHI		'IN30154955530015	1000	Equity share
PRANAV	ASHWIN	SHAH		'IN30154955535685	200	Equity share
RAJESH	RANJIT	BHAVNANI		'IN30154955540078	7500	Equity share
RISHI	SUNIL	MAHESHWARI		'IN30154955542145	1000	Equity share
CHARMI	JAYESH	SHETH		'IN30154955549577	300	Equity share
DRASHTI	HEMANT	GANDHI		'IN30154955549882	50	Equity share
APOORVA		SHAH		'IN30154955559431	2873	Equity share
ARVIND	ASHOK	BADHE		'IN30154955572140	1000	Equity share
MRIGANK		KEJRIWAL		'IN30154955578118	1000	Equity share
NIRAJA		SWETAPADMA		'IN30154955581082	714	Equity share
ABHA		GUPTA		'IN30154955593571	1000	Equity share
SHAILESH	DHIRSINH	RAJDA		'IN30154955594095	1000	Equity share
KALYAN	KUMAR	JAIN		'IN30154955595039	5	Equity share
SARFRAS	NAVAS	MOIDEEN		'IN30154955610212	400	Equity share
ANUJA		SHARMA		'IN30154955615290	40	Equity share
KISHOR	C	INDALKAR		'IN30154955615562	1500	Equity share
FORUM	ANKIT	KADAKIA		'IN30154955623101	2500	Equity share
DHANVANTRAI	K	AJMERA		'IN30154955623886	5000	Equity share
BHAVESH	CHANDRAKANT	VORA		'IN30154955638785	100	Equity share
TARUNIKA	BHUPENDRA	SHAH		'IN30154955639920	1500	Equity share
DHARMIL		BHATT		'IN30154955644500	500	Equity share
KAILASH	KUMAR	PUNJABI		'IN30154955653093	100	Equity share
HUFRISH		IRANI		'IN30154955667768	1000	Equity share
NINUBABA	MADHUKAR	KAMBLE		'IN30154955670367	10	Equity share
DEVRAJ	NARENDRA	BAHETI		'IN30154955670650	1050	Equity share
RASHMIKANT	KANUBHAI	VYAS		'IN30154955675694	100	Equity share
PARAMJEET		SINGH		'IN30154955681150	5	Equity share
ANUP	SUDHAKAR	GHANGREKAR		'IN30154955692837	30	Equity share
TAMAL		MONDAL		'IN30154955702301	400	Equity share
DESHPANDE	SANJAY	MURLIDHAR		'IN30154955704379	250	Equity share
NAMRATA		PENTA		'IN30154955704733	20	Equity share
ANUPAM		AGARWAL		'IN30154955705484	200	Equity share
RAVI	KANT	SARAOGIHUF		'IN30154955707695	100	Equity share
SHITALBEN	DEVESH	PADALIA		'IN30154955729290	124	Equity share
SHOBHA	PARESH	SRIMAL		'IN30154955734789	200	Equity share
VISHI		GUPTA		'IN30154955736163	300	Equity share
YOGESH	LILADHAR	MAHAJAN		'IN30154955741663	200	Equity share
KAMALNAYAN	CHAMPAKLAL	DALAL		'IN30154955745762	300	Equity share
TALLURI		ANVITH		'IN30154955748652	150	Equity share
VINOD		SHANKAR		'IN30154955749637	200	Equity share
DEVIYANANDA		GUPTA		'IN30154955758742	10	Equity share
YASHODAR	GOPAL	SHETTY		'IN30154955758978	150	Equity share
MANVENDRA		BISHT		'IN30154955760376	1000	Equity share
POOJA		SHRIVASTAVA		'IN30154955766574	1	Equity share
NAGA	VENKATA	SAIPAVANKUMARCHINTA		'IN30154955770851	30	Equity share
SEEMA		MURALIDHARA		'IN30154955782702	3400	Equity share

PARVEEN	KUMAR	SHARMA		'IN30154955788418	25	Equity share
ANKIT		JAIN		'IN30154955795152	1	Equity share
DASHRATH	G	PUROHIT		'IN30154955796442	800	Equity share
PANKAJ	KUMAR	SINGH		'IN30154955804487	70	Equity share
GITARANI		MISTRY		'IN30154955815402	500	Equity share
DAKSHA	KANAK	SUNDHANI		'IN30154955816704	3500	Equity share
LENOX	SANJEEV	DIAS		'IN30154955819750	1	Equity share
ASHISH	D	DALMIA		'IN30154955821454	200	Equity share
MANISHBHAI	KUMUDBHAI	SHAH		'IN30154955844302	100	Equity share
VARSHA	TEJAS	THANKI		'IN30154955850407	2000	Equity share
SUNIL	K	KOTHARIHUF		'IN30154955868223	450	Equity share
SACHIN	BHIMRAO	KHARAT		'IN30154955871981	200	Equity share
SUNITA		RATH		'IN30154955879148	100	Equity share
SAHIL		GULATI		'IN30154955879574	1200	Equity share
AISHWARYA		SINGH		'IN30154955881376	5500	Equity share
PAWANDEEP		KAUR		'IN30154955902519	75	Equity share
DEEPAK	VIJAY	PARDESHI		'IN30154955909731	500	Equity share
SALONI	JINANK	DALAL		'IN30154955910869	2700	Equity share
DEVINDER	SINGH	KALYAN		'IN30154955912608	1	Equity share
TUSHAR		CHANDAK		'IN30154955933846	350	Equity share
TAKODARA	RANJAN	GOPAL		'IN30154955934695	10000	Equity share
BHAVEN	JASHBHAI	PATEL		'IN30154955948258	1000	Equity share
RAJESH	BHAGWATI	YADAV		'IN30154955951981	105	Equity share
NAVEEN		SATIJA		'IN30154955956129	50	Equity share
KALLURU		ANNAPURNA		'IN30154955957167	30	Equity share
KUNAL	RAMJIBHAI	SHIYANI		'IN30154955977480	200	Equity share
ARINDAM		MUKHOPADHYAY		'IN30154955979456	1000	Equity share
PRAKASH	CHANDRA	LOHANI		'IN30154955987219	2573	Equity share
DREAMAL	KAMLESH	SHAH		'IN30154956005554	1680	Equity share
VISHAL	MANIKRAO	KATE		'IN30154956009156	50	Equity share
SAVITA		SURI		'IN30154956022993	930	Equity share
ANIL	KUMAR	AGARWAL		'IN30154956025687	300	Equity share
SARITA		AGARWAL		'IN30154956025919	300	Equity share
VISHNUGOPAL		BOOB		'IN30154956027957	2500	Equity share
NAVIN	S	KHEMA		'IN30154956046171	200	Equity share
N		NACHIAPPAN		'IN30154956064659	100	Equity share
AARTI		GUPTA		'IN30154956065346	50	Equity share
MAHESH	ASHOKRAO	DESHMUKH		'IN30154956074239	200	Equity share
RUPALI	KAUSTUBH	SHIRUDE		'IN30154956079953	250	Equity share
RITESH	G	PODAR		'IN30154956088501	100	Equity share
USHA		NAHATA		'IN30154956098024	1	Equity share
SAAHIL		JAISWAL		'IN30154956101193	10	Equity share
NITIN	DINKAR	DUBE		'IN30154956107070	1	Equity share
CHANDRIKA	NIRANJAN	KAPADIA		'IN30154956116162	2000	Equity share
JAYNIL	TEJAS	PATEL		'IN30154956117317	7765	Equity share
SUDHIR	KUMAR	THOLIA		'IN30154956122033	1000	Equity share
MANISH	B	SHETH		'IN30154956131261	3000	Equity share
TEJAS	DHARMINDER	UPPAL		'IN30154956146708	60	Equity share
HARISH	VALLABHDAS	THAKKER		'IN30154956147178	1000	Equity share
ABHISHEK		GARG		'IN30154956167443	10	Equity share
TUSHAR		KAPUR		'IN30154956186889	50	Equity share
SARANG		ATTARDE		'IN30154956192094	200	Equity share
S		PRAKASH		'IN30154956199414	1	Equity share
JITENDRA	VIVEKANAND	KULKARNI		'IN30154956211487	575	Equity share
SUNIL	KUMAR	GUPTA		'IN30154956214091	600	Equity share
RUSHABH	S	JAIN		'IN30154956218492	130	Equity share
KOVVURU	VISHNU	BHARATHREDDY		'IN30154956223711	75	Equity share
R	K	MALPANIHUF		'IN30154956224353	500	Equity share
MANDEEP	ROHIT	SAWHNEY		'IN30154956225784	9200	Equity share
DARSHIT	BIPIN	DOSHI		'IN30154956234433	230	Equity share

BASANTA	KUMAR	PAUL		'IN30154956244759	100	Equity share
RAJASHREE		SHARMA		'IN30154956257097	2000	Equity share
LOHANATHAN	S	R		'IN30154956262785	89	Equity share
SIDDHARTH	BAKUL	DESAI		'IN30154956262881	3400	Equity share
MANISH		MEHRA		'IN30154956278116	500	Equity share
CHETAN	BHALCHANDRA	DIKE		'IN30154956278420	2000	Equity share
YASMEEN	ADNAN	SARESHWALA		'IN30154956280914	1000	Equity share
NITESH	S	PETHANI		'IN30154956286809	100	Equity share
NUPUR		AGARWAL		'IN30154956299089	1500	Equity share
SONAL	KISHORE	GORADIA		'IN30154956301509	100	Equity share
SUDHIR	AMRUTLAL	SAVLA		'IN30154956309559	3000	Equity share
NIRAV	LAXMICHAND	NAGDA		'IN30154956313563	2000	Equity share
LAXMICHAND	LALJI	NAGDA		'IN30154956314343	2000	Equity share
MANOHAR	YADAV	KHAIRNAR		'IN30154956322327	1	Equity share
PRADEEP	KUMAR	CHERUKUPALLI		'IN30154956331437	500	Equity share
HARENDRA	JAMNADAS	DOSHI		'IN30154956343026	500	Equity share
GUNJAN	HARSHADRAI	SONI		'IN30154956353064	450	Equity share
ABHIJIT		PAUL		'IN30154956353683	75	Equity share
VINAYAK	SAKHARAM	SHETYE		'IN30154956353827	5395	Equity share
POONAM		TRIVEDI		'IN30154956355693	1000	Equity share
VIVEK		BHARTI		'IN30154956361128	5	Equity share
SHAIENDRA	VIRENDRA	MAROTHIHUF		'IN30154956362483	200	Equity share
VASUMATI	LAXMICHAND	NAGDA		'IN30154956365775	1000	Equity share
SAGAR	GALESHWAR	SHIRSATH		'IN30154956367455	60	Equity share
PARUL		SHOBHANA		'IN30154956375326	120	Equity share
VIJAYA	PRAKASH	KASAT		'IN30154956376857	5000	Equity share
YASHIKA	BHAVINKUMAR	TRIVEDI		'IN30154956382244	1000	Equity share
VINOD	V	R		'IN30154956388984	1	Equity share
SANOJ	T	K		'IN30154956391462	50	Equity share
MADHU	SUNIL	CHOUHDARY		'IN30154956391702	700	Equity share
RAJANI	S	DHUMANE		'IN30154956399803	2500	Equity share
MANOJ		VUPPALA		'IN30154956403820	500	Equity share
JITENDER	KUMAR	GOEL		'IN30154956416746	1000	Equity share
SAHIL	SANDIP	SHETH		'IN30154956424481	20	Equity share
R		AMBIKA		'IN30154956427732	200	Equity share
SUMIT	KUMAR	DHANDHANIAHUF		'IN30154956431920	250	Equity share
PAVITRA	ANILKUMAR	BIRADAR		'IN30154956440640	20	Equity share
AJEET	VIKRAM	BAHADURSINGH		'IN30154956443669	300	Equity share
SOMASHEKHAR	M	ADYANTHAYA		'IN30154956468843	530	Equity share
ANAND	VISHWANATH	PATANKAR		'IN30154956481195	20	Equity share
RASHMI	REKHA	GHOSHMANDAL		'IN30154956486433	2000	Equity share
AKSHAY	DINKARRAO	MURADE		'IN30154956502500	200	Equity share
SHILPABEN	PRAKASHKUMAR	SHAH		'IN30154956510149	100	Equity share
NARESH		KHANNA		'IN30154956524977	100	Equity share
SIPRA		DAS		'IN30154956529801	300	Equity share
VASANTRAO	RAMCHANDRA	SHINDE		'IN30154956535927	400	Equity share
RAJ		KUMAR		'IN30154956549128	160	Equity share
KISHORELAL	BEHARILAL	CHHABRIA		'IN30154956551268	1	Equity share
VARSHA		SINGH		'IN30154956552033	1500	Equity share
VIJENDRA	NARAYANBHAI	PATEL		'IN30154956552197	300	Equity share
SUMITRADEVI	GHISHULAL	CHOPRA		'IN30154956555074	2500	Equity share
SHWETA	SANJAY	RANE		'IN30154956557545	330	Equity share
SUBHASH	P	BAGARIA		'IN30154956569581	7100	Equity share
NAYANA	BHARAT	KHATIWALA		'IN30154956576982	200	Equity share
KAPADIA		RAMABEN		'IN30154956577268	375	Equity share
RAMAN		GOYAL		'IN30154956577688	4000	Equity share
REETU		AGARWALA		'IN30154956579010	400	Equity share
MAMTA	RAKESH	SHRIVASTAV		'IN30154956579495	400	Equity share
IBRAHIM		MANGADAN		'IN30154956589849	179	Equity share
CHIRAG	K	SHAH		'IN30154956592450	100	Equity share

AJAYKANT	K	CONTRACTOR		'IN30154956602344	300	Equity share
KUNTAL	PINKESH	UPADHYAY		'IN30154956603747	3000	Equity share
KAPADIA		RAMABEN		'IN30154956616884	375	Equity share
PURNIMA	MANDAL	BISWAS		'IN30154956620580	200	Equity share
NARENDRA	VINAYAK	GODAMBE		'IN30154956620602	500	Equity share
GANGA	SINGH	BISHT		'IN30154956622879	100	Equity share
AJAY	NARENDRAN	MATHELI		'IN30154956623269	20	Equity share
GIRISH	VINAYAK	MEHENDALE		'IN30154956628336	200	Equity share
JAYA		SETHURAM		'IN30154956630100	100	Equity share
PARAS		SHARMA		'IN30154956635904	50	Equity share
BHARTI		RAMCHANDANI		'IN30154956650391	200	Equity share
NARENDRA	KUMAR	JAIN		'IN30154956650957	1625	Equity share
NARENDRA	KUMAR	JAIN		'IN30154956655856	153072	Equity share
VAIBHAV	LALIT	BAHETI		'IN30154956656773	3500	Equity share
S		NAGARAJAN		'IN30154956673820	250	Equity share
LATA	VIKRAM	BHUTA		'IN30154956674566	2200	Equity share
VIKRAM	CHANDMAL	BHUTA		'IN30154956674574	2400	Equity share
MUKESH	EKNATH	PATILHUF		'IN30154956676633	1000	Equity share
MANAS	KUMAR	MANDAL		'IN30154956689433	200	Equity share
MUDLIYAR	DAKSHINAMOORTHY	K		'IN30154956691088	150	Equity share
SHALINI		DALMIYA		'IN30154956694150	700	Equity share
CHANDA	DEVI	DALMIYA		'IN30154956694272	400	Equity share
AJIT	FULCHAND	SHAHHUF		'IN30154956695072	5000	Equity share
AMIT	VIRENDRAKUMAR	FADIAHUF		'IN30154956703783	40	Equity share
SHRUTI		BAGLA		'IN30154956706427	20000	Equity share
UMA	KANT	PANDEY		'IN30154956708457	100	Equity share
NALISHA	NATASHA	CARRASCO		'IN30154956738523	10	Equity share
DHEERAJ		JUGRAN		'IN30154956740552	156	Equity share
KISHORELAL	BEHARILAL	CHHABRIA		'IN30154956743619	1292	Equity share
KISHORELAL	BEHARILAL	CHHABRIA		'IN30154956749267	646	Equity share
SHOBHA	GIRISH	GANDHI		'IN30154956757040	2500	Equity share
BHARAT		VERMA		'IN30154956770809	3000	Equity share
ASHISH		JAIN		'IN30154956771045	515	Equity share
LALCHAND		DAGA		'IN30154956779599	150	Equity share
PRIYANKA	KRISHNARAJ	BHATIA		'IN30154956790631	100	Equity share
SAPNA				'IN30154956796331	1000	Equity share
MANIBHAI	LALBHAI	PATEL		'IN30154956798363	1000	Equity share
SUNIL		KUMAR		'IN30154956801420	60	Equity share
EETI	VINODKUMAR	PATEL		'IN30154956811234	500	Equity share
ABHIRAM		DAVINENI		'IN30154956812593	3000	Equity share
BEJOY	KAMLESH	SHETH		'IN30154956818009	250	Equity share
SUJATA		GARG		'IN30154956819702	200	Equity share
BHARAT	HARAKHCHAND	SHAHHUF		'IN30154956832319	220	Equity share
MANJU	DEVI	AGARWAL		'IN30154956833477	800	Equity share
SATEJ	NARAYAN	PINGALE		'IN30154956842157	60	Equity share
RAKESH		KHANNA		'IN30154956846615	720	Equity share
RAJESH	RASIKLAL	SHAH		'IN30154956862720	1000	Equity share
SHAKIRUNNISA	MOHAMMAD	LATIFKHAN		'IN30154956896770	100	Equity share
R	P	NIRMAL		'IN30154956899065	50	Equity share
N		NARAPPA		'IN30154956905696	3	Equity share
SYED	SHOEB	QADER		'IN30154956907825	50	Equity share
ATUL	B	PATHAKHUF		'IN30154956912298	300	Equity share
SALEEM	JAHANGIR	QUERASHI		'IN30154956917970	100	Equity share
VAIBHAVI	SAMIR	RAVAL		'IN30154956941510	200	Equity share
RAKHI		KUNDU		'IN30154956943917	1	Equity share
SORTHIYA	DAYABHAI	K		'IN30154956946194	100	Equity share
DHRUV	MILAN	SHAH		'IN30154956953441	200	Equity share
MAHENDRA	LAXMIDAS	BHATIA		'IN30154956960805	655	Equity share
VIJAY	KUMAR	GUJRATI		'IN30154956963943	60	Equity share
NIKITA	SANTOSH	DAHIKAR		'IN30154956974713	90	Equity share

ACHINT		KUMAR		'IN30154957009016	1000	Equity share
HARESH	PREMCHAND	CHANDWANI		'IN30154957017555	20037	Equity share
BIMLA	DEVI	AGARWAL		'IN30154957034239	1000	Equity share
NAVENDU		SHARMA		'IN30154957038203	200	Equity share
SAURABH	RAJENDRA	RANE		'IN30154957047200	100	Equity share
GILLIAN	MARIA	QUADROS		'IN30154957047486	21000	Equity share
ARATI	RAHUL	MITHARI		'IN30154957057290	150	Equity share
MADHUMITA		PANDEY		'IN30154957057337	35	Equity share
MANJUSHA		NAIR		'IN30154957061375	25	Equity share
PRASAD	RAMESH	KHARAD		'IN30154957062427	1000	Equity share
DEBJANI		GHOSE		'IN30154957067191	500	Equity share
POOJA	RAGHAV	GUPTA		'IN30154957077437	150	Equity share
LAXMICHARAN	J	PANIGRAHY		'IN30154957081941	150	Equity share
RANI	CHANDULAL	MUTHA		'IN30154957083450	31	Equity share
SWAPNIL	BALKRISHNA	NAIK		'IN30154957117786	500	Equity share
SUYOG	JAYWANT	DHANWADE		'IN30154957121137	300	Equity share
PRIANSH	SHAILESH	PETHANI		'IN30154957121660	900	Equity share
SUBHASH	MANGILAL	KOTHARIHUF		'IN30154957140495	1000	Equity share
RITESH	DARSHAN	AGARWAL		'IN30154957147003	555	Equity share
DEEPAK		NAGAR		'IN30154957151122	100	Equity share
SHAH	KARAN	ASHWINBHAI		'IN30154957157017	1500	Equity share
RAKHEE	MILIND	PATANKAR		'IN30154957163915	2200	Equity share
RAJESH		CHOPRA		'IN30154957164225	100	Equity share
TARSEM		CHAND		'IN30154957166044	250	Equity share
RICHA		JAIN		'IN30154957167295	1100	Equity share
NITESH	NANDKUMAR	KADAM		'IN30154957183399	2	Equity share
SACHIN	HARILAL	THAKKAR		'IN30154957184650	3502	Equity share
CHANDRALEKHA	SUBHASH	KOTHARI		'IN30154957185099	1000	Equity share
AMIT	LALABHAI	MEVADA		'IN30154957192123	25	Equity share
ASHA	UDAY	KHALWADEKAR		'IN30154957194882	500	Equity share
SAMEER	HARISHCHANDRA	HANDE		'IN30154957196152	1900	Equity share
SUMAN		DWIVEDI		'IN30154957229620	1	Equity share
PRASHANT		NIKAM		'IN30154957229734	150	Equity share
HIMANSHU		MEHTA		'IN30154957230314	150	Equity share
ANURADHA	BAPUJI	GAIKWAD		'IN30154957237365	2850	Equity share
DEEPAK	HARILAL	THAKKAR		'IN30154957241755	5000	Equity share
MOHAMED		HANIFFA		'IN30154957247318	150	Equity share
PAULOMI	BAKUL	JAIN		'IN30154957250426	4455000	Equity share
UDAY	KASHINATH	SATHE		'IN30154957254454	1100	Equity share
CHARU		BATRA		'IN30154957267301	46	Equity share
IMRAN	HASNAIN	PATEL		'IN30154957294601	524	Equity share
PRIYA		J		'IN30154957301611	1	Equity share
KULBHUSHAN		SINGH		'IN30154957303182	800	Equity share
KEVIN	PANKAJ	GUDHKA		'IN30154957308936	1000	Equity share
PRIYANKA		G		'IN30154957317003	1000	Equity share
SHAILESH	JANARDAN	MULEY		'IN30154957326934	200	Equity share
SUMITA		DAS		'IN30154957338419	400	Equity share
SARATH	KUMAR	PUJYAM		'IN30154957342151	100	Equity share
DAMARIA	RAVI	GIANCHAND		'IN30154957353786	4935	Equity share
JITENDER		KUMAR		'IN30154957359514	800	Equity share
ANUP	KUMAR	ROY		'IN30154957360324	1	Equity share
DEBASHIS		CHOUDHURY		'IN30154957373086	1	Equity share
SANKET	NAVIN	AGRAWAL		'IN30154957373795	600	Equity share
RUPESH	RAMCHANDRA	PARSEKAR		'IN30154957374992	230	Equity share
SHAH	NISARGKUMAR	MANISHKUMAR		'IN30154957383223	200	Equity share
PIMPLISKAR	MUKESHBHAI	BHIVASAN		'IN30154957395655	41	Equity share
PAYAL		SHARMA		'IN30154957399078	400	Equity share
DHRUVI	RAKESH	MADIA		'IN30154957408229	8000	Equity share
SHANKAR		CHOUDHURY		'IN30154957409519	4350	Equity share
TARUN	KUMAR	MODI		'IN30154957414178	400	Equity share

KAVAR	SUNIL	BHIKHULAL		'IN30154957432068	135	Equity share
RANA	JIGAR	RAJESHKUMAR		'IN30154957433841	50	Equity share
KANIKA		DHAWAN		'IN30154957436577	1	Equity share
MAYURANATHAN				'IN30154957447821	1000	Equity share
UNNAM		SRAVANBABU		'IN30154957450949	25	Equity share
PRAVEEN		CHOUHDARY		'IN30154957455598	100	Equity share
NARAYANAN	PUTHUCODE	RAMAN		'IN30154957469291	50	Equity share
MOUSUMI		SEAL		'IN30154957482647	100	Equity share
LALITA		DEVI		'IN30154957484146	14500	Equity share
AMIT	ALEX	GROVER		'IN30154957484736	250	Equity share
DEEPAK	KUMAR	KEJRIWAL		'IN30154957486607	9500	Equity share
VEERLA	LAKSHMI	DEVI		'IN30154957488311	100	Equity share
CHHAYA	SANMUKHKUMAR	KATARIA		'IN30154957499898	70	Equity share
SUDEEP	OMPRAKASH	NEVATIA		'IN30154957503726	100	Equity share
SUHAS	ICHCHARAM	WAGHULDE		'IN30154957504132	230	Equity share
DEV	DHAVAL	VORA		'IN30154957506744	500	Equity share
RAJNI		YADAV		'IN30154957511143	100	Equity share
SURESH		KUMAR		'IN30154957513165	20	Equity share
VALLOM	VASU	MURALEEDHARAN		'IN30154957546726	300	Equity share
KANCHANBEN	SUNDARLAL	SHAH		'IN30154957552263	250	Equity share
KODANDA	RAMA	KRISHNANETI		'IN30154957555173	1000	Equity share
SABBATH		RAI		'IN30154957563262	10	Equity share
VIRAJ	VINAYAK	KADAM		'IN30154957568145	100	Equity share
NARINDER		KUMAR		'IN30154957577829	10000	Equity share
CHAMPAGAURI	NANDLAL	THAKKAR		'IN30154957578493	1000	Equity share
SAGAR	KRISHNA	CHIKANE		'IN30154957586250	50	Equity share
SAMIR	MAHENDRA	DESAI		'IN30154957592207	2000	Equity share
RAVINDRA	POPATRAO	PANSARE		'IN30154957594098	60	Equity share
KIRAN	SAHEBRAO	KADAM		'IN30154957600734	25	Equity share
JITENDRA	VASANTRAO	DEORE		'IN30154957603785	3000	Equity share
SHEFALI	SURESH	PATIL		'IN30154957611865	450	Equity share
PARDEEP	KUMAR	GARG		'IN30154957611890	200	Equity share
SAUMITRA	SHISHIR	KABRA		'IN30154957629824	1825	Equity share
SUMAN		BANERJEE		'IN30154957636668	1	Equity share
HARSHITA				'IN30154957642850	300	Equity share
AMARDEEP		SINGH		'IN30154957648311	100	Equity share
GAURANG	H	DESAIHUF		'IN30154957655819	900	Equity share
MUSSARAT	ASHRAF	PARWANI		'IN30154957673716	1	Equity share
VIDDYA	SHIVKUMAR	KUMBHAR		'IN30154957680354	40	Equity share
ARVIND		PATEL		'IN30154957682758	100	Equity share
SWATI	JITENDRA	DESAI		'IN30154957708535	65	Equity share
SHRUCHI		SHRIVASTAVA		'IN30154957712556	150	Equity share
DEEN	DAYAL	LAKHOTIA		'IN30154957713879	100	Equity share
KALAISELVAN		K		'IN30154957714531	500	Equity share
ASHOKKUMAR	BALKRISHNA	THAKER		'IN30154957723166	50	Equity share
DEVANSHU	VIPULBHAI	MEHTA		'IN30154957724339	25	Equity share
NISHANT		TOMER		'IN30154957747574	1	Equity share
PANKAJ	KUMAR	RATHI		'IN30154957769984	250	Equity share
SANTHI				'IN30154957772308	200	Equity share
ANIL		KUMAR		'IN30154957774650	10	Equity share
LEENA	JAYESH	BAKHAI		'IN30154957782801	500	Equity share
DINESH		KUMAR		'IN30154957786763	100	Equity share
VIJAY	NIWAS	AGARWAL		'IN30154957796191	150	Equity share
UMA	NITIN	JOSHI		'IN30154957799930	300	Equity share
DIVYA	NARPAT	JAIN		'IN30154957818655	400	Equity share
JOSEPH	CLIFFORD	SDSOUZA		'IN30154957836306	8003	Equity share
JUGAL	KIRIT	MEHTA		'IN30154957836728	425	Equity share
SAYAN	MITRA	BARUA		'IN30154957838035	150	Equity share
MEDEPALLI	SUBHAKARA	RAO		'IN30154957846866	400	Equity share
SWEETY		AGARWAL		'IN30154957852932	50	Equity share

MANOJ	MANOHAR	SAGWEKAR		'IN30154957859590	1040	Equity share
JYOTI		SACHDEV		'IN30154957859661	1	Equity share
SALVI	KRUNAL	KAMALAKAR		'IN30154957869868	400	Equity share
IQBAL	ADAM	KALKUNDRI		'IN30154957870585	100	Equity share
VARUN		JAIN		'IN30154957871980	1	Equity share
AJAY		KAPOOR		'IN30154957890477	54	Equity share
KOKILA	MANHARLAL	SHETH		'IN30154957891189	300	Equity share
MADHURI	MILIND	KADAM		'IN30154957902170	200	Equity share
VIBHA		MIGLANI		'IN30154957902768	255	Equity share
MAHESH	RAJARAM	RAJPAL		'IN30154957903126	600	Equity share
NATARAJAN		RAJARAMAN		'IN30154957906245	600	Equity share
KOMALBEN	KUNJAN	KUKAWALA		'IN30154957907220	500	Equity share
NIKUNJ	KANCHANLAL	THAKAR		'IN30154957910024	25	Equity share
RANJITA		TRIPATHY		'IN30154957944193	226	Equity share
PRERNA	HARESH	CHANDWANI		'IN30154957962652	560	Equity share
BAL	KRISHAN	BHASIN		'IN30154957964620	52	Equity share
INDER	DEO	CHATURVEDI		'IN30154957972411	100	Equity share
PRIYANKA				'IN30154957975497	100	Equity share
SIDDHARTH	SUDHIR	YADAV		'IN30154957996151	20	Equity share
BATUK	LALJIBHAI	PANCHAL		'IN30154957997308	200	Equity share
AMAR	MANI	TRIPATHI		'IN30154958011515	101	Equity share
ANJALEE	SANJAY	GOEL		'IN30154958036194	5000	Equity share
KRUPA	K	DATTANI		'IN30154958048306	2800	Equity share
JANKI	VIKRAM	SUCHAK		'IN30154958055908	1000	Equity share
THAMIZHARASAN		SUBRAMANI		'IN30154958073728	5500	Equity share
MANISH	KISHOR	AVASHIA		'IN30154958082593	1085	Equity share
RAJEEV		KAPOOR		'IN30154958084691	200	Equity share
NEELA	B	JADAV		'IN30154958144108	150	Equity share
DHAVAN	TEJAS	PATEL		'IN30154958151942	7752	Equity share
RAJEEV		JAYARAJAN		'IN30154958170852	20	Equity share
SWAPNIL	C	SHINDE		'IN30154958178453	50	Equity share
BHALABHAI	KHODABHAI	MORABIYA		'IN30154958205757	400	Equity share
BHIKHUBHAI	JAGJIVANDAS	JADAV		'IN30154958220805	500	Equity share
SHREE	VIVEK	SHIRODKAR		'IN30154958222670	20	Equity share
REKHA	HARISH	JOSHI		'IN30154958238886	100	Equity share
MAHESH	DHONDU	MORE		'IN30154958277306	25	Equity share
MANDAR	VILAS	SINKAR		'IN30154958278712	1000	Equity share
SHOBHA		RATHI		'IN30154958292648	300	Equity share
KAMLESH		KUMAR		'IN30154958296346	700	Equity share
SONIYAA	ASSANDAS	JAGTIANI		'IN30154958305334	10	Equity share
CHAMPALAL	ZUMBERLAL	KATARIA		'IN30154958355149	100	Equity share
RAJENDRA	BHARAT	SUBEDAR		'IN30154958362116	2000	Equity share
SURENDRA	KUMAR	YADAV		'IN30154958393327	100	Equity share
ULHAS	WAMAN	SARMALKAR		'IN30154958405947	200	Equity share
M	ABIRCHAND	NAHAR		'IN30154958406667	300	Equity share
ASHOK		SWAIN		'IN30154958429970	20	Equity share
ITISHA		JAIN		'IN30154958436519	300	Equity share
NIKHIL	KASHINATH	GUPTA		'IN30154958450366	20	Equity share
VISHAL	GANGARAM	SHINDE		'IN30154958467009	3	Equity share
MOHD		ROMAN		'IN30154958470674	198	Equity share
GANGA	DHAR	JATIANI		'IN30154958510984	101	Equity share
BATTULA		BABUJEE		'IN30154958527013	200	Equity share
FORAM	MOHITKUMAR	DHARSANDIYA		'IN30154958545319	400	Equity share
JYOTI		JAIN		'IN30154958567317	600	Equity share
ARUN	SHARAD	NAIK		'IN30154958576122	20	Equity share
VIDHI	BHARAT	MEHTA		'IN30154958576448	1225	Equity share
MELBA	RAJAN	NADAR		'IN30154958591347	10	Equity share
SUKHDEV		SINGH		'IN30154958607484	112	Equity share
SUMANA		GANGULY		'IN30154958615095	10	Equity share
VIBHA	DHAIRYAKANT	SHETH		'IN30154958637616	250	Equity share

EVITA		TORRES		'IN30154958654464	100	Equity share
AMITA		MITTAL		'IN30154958674907	2000	Equity share
NEERAJ		KUMAR		'IN30154958691210	2000	Equity share
NIKHALESH		AGARWAL		'IN30154958697152	2500	Equity share
LUCKIE	SHUBHAM	PATNI		'IN30154958700922	1000	Equity share
INDULAL	H	MEHTAHUF		'IN30154958714077	1500	Equity share
ANKIT		HARIA		'IN30154958716710	110	Equity share
BHAVI	MAHENDER	KHATANHAR		'IN30154958739401	100	Equity share
JITENDRA	BANARASILAL	MANCHANDA		'IN30154958741664	600	Equity share
SHILPA	SACHIN	MULGAOKAR		'IN30154958745678	800	Equity share
JABEEN		MUSARRAT		'IN30154958747612	100	Equity share
MILAN	RAMLALJI	AHIR		'IN30154958748986	2000	Equity share
HARISH	CHANDRA	JOSHI		'IN30154958749698	200	Equity share
PONSAJJAN	B	J		'IN30154958769754	280	Equity share
MURALIDHAR	JAYACHARYA	PYATIHF		'IN30154958777021	100	Equity share
VIKRAM		RAWAL		'IN30154958777048	200	Equity share
MANSI	PRADIP	DEY		'IN30154958781123	155	Equity share
RONAK		KHANDELWAL		'IN30154958784826	40	Equity share
VAISHALI	SACHIN	MEHTA		'IN30154958792906	1500	Equity share
RAJNEESH		MITTAL		'IN30154958801250	250	Equity share
VIPIN		GOYAL		'IN30154958819151	8	Equity share
NITIN	SAMPAT	UBALE		'IN30154958832835	200	Equity share
MOHD	SIKANDAR	BHAT		'IN30154958864408	200	Equity share
RAJIV	MOHAN	WAICHAL		'IN30154958869902	20	Equity share
POONAM		SOOD		'IN30154958890555	100	Equity share
LUHAR	APURVABEN	JAYESHBHAI		'IN30154958907715	900	Equity share
HARSHA		P		'IN30154958908252	125	Equity share
RAJESH		THIRANI		'IN30154958928569	700	Equity share
KUSUM		GUPTA		'IN30154958944867	100	Equity share
ANAND	KANTILAL	KHIVANSARA		'IN30154958948740	500	Equity share
SUCHI	RAVIN	SOMANI		'IN30154958956428	100	Equity share
ANJANA		MANCHANDA		'IN30154958963861	300	Equity share
HARI	PRIYA	PC		'IN30154958984730	63	Equity share
RITIKA		SALUJA		'IN30154958992713	200	Equity share
SHRADDHA		SINGH		'IN30154958993234	200	Equity share
RAJESH	KUMAR	LODHA		'IN30154958999854	1000	Equity share
POLY	PIPES	INDIAPLTD		'IN30154959003458	877586	Equity share
AJAY	NARAYAN	S		'IN30154959013343	1500	Equity share
LOVINA	SURESH	JASWANEY		'IN30154959028631	510	Equity share
R		NAGAKUMARI		'IN30154959035793	500	Equity share
PUSHPA	KANHAYALAL	YADAV		'IN30154959036788	700	Equity share
GURSIMRAN	PAL	SINGH		'IN30154959037377	250	Equity share
PARUL	M	PANDYA		'IN30154959047161	400	Equity share
ALKESHBHAI	CHANDRAKANT	SHAH		'IN30154959057934	600	Equity share
VIJAY	KHODABHAI	GADHAVI		'IN30154959087005	1000	Equity share
GHETIA	VIRAL	JAYESHBHAI		'IN30154959105140	300	Equity share
TUTU		DUTTA		'IN30154959110513	700	Equity share
RAHUL		JAIN		'IN30154959118984	500	Equity share
HARSHA	PRATIK	GUPTA		'IN30154959127065	2700	Equity share
MAYA		AGARWAL		'IN30154959128255	250	Equity share
SAHIL	ASHWIN	CHAUHAN		'IN30154959132384	75	Equity share
SAUMITRA		JANA		'IN30154959134618	75	Equity share
GIRIJA		GUPTA		'IN30154959164824	2050	Equity share
VINAY		AGGARWAL		'IN30154959183771	135	Equity share
PUJITHA	BOSE	KALAGARA		'IN30154959188663	1954	Equity share
ARUN	K	SHETTY		'IN30154959192400	25	Equity share
ROHIT		SHARMA		'IN30154959196173	560	Equity share
K	R	RAJAGOPALAKRISHNAN		'IN30154959211451	500	Equity share
MRUDULA	MUKUND	KHAMKAR		'IN30154959216425	100	Equity share
HANIFA	ALI	KHAN		'IN30154959238286	100	Equity share

RAJIB	KUMAR	DASGUPTA		'IN30154959242778	1000	Equity share
KHUSHABU		JAIN		'IN30154959250921	500	Equity share
DINESH	MALKHANSINGH	SENGAR		'IN30154959252267	200	Equity share
RAJESH		BHASKARAN		'IN30154959266879	100	Equity share
DEBNATH		GANGOPADHYAY		'IN30154959277220	500	Equity share
MANOJ		GUPTA		'IN30154959283566	4000	Equity share
ANURAG		JAIN		'IN30154959288955	100	Equity share
ABHILASHA		VERMA		'IN30154959291080	200	Equity share
PAYAL		KUMARI		'IN30154959310984	90	Equity share
KUMI	GUSTAD	KOTWAL		'IN30154959329923	300	Equity share
SHARANABASAPPA		KOTEPPAGOL		'IN30154959333608	3107	Equity share
RUCHIKA		SHARMA		'IN30154959338811	1000	Equity share
NEERAJ		AGARWAL		'IN30154959370484	53	Equity share
SHAH	KUSHAL	JATINBHAI		'IN30154959381809	800	Equity share
TUSHAR		MITTAL		'IN30154959384235	20	Equity share
PRIYANKA		MANYAL		'IN30154959413431	100	Equity share
ABHIJIT	S	HALDANKAR		'IN30154959426948	75	Equity share
SIDDHARTH	R	WARRIER		'IN30154959440716	50	Equity share
SETHIA	SMRITI	SUDHIR		'IN30154959451270	100	Equity share
PRADIP	GOPALCHANDRA	DEY		'IN30154959453195	2000	Equity share
MANIHALA	ARJUN	PAI		'IN30154959457993	400	Equity share
CHANDRAKANT	SHANTILAL	MODI		'IN30154959462770	555	Equity share
SANJANA		NARANG		'IN30154959477905	101	Equity share
SHAHIL		AGARWALA		'IN30154959495278	251	Equity share
NEERAJ	RAMKUMAR	GUPTA		'IN30154959495392	1010	Equity share
U	B	SHABARI		'IN30154959504581	100	Equity share
PRADIP	NAROTTAMDAS	KAPASI		'IN30154959505041	15000	Equity share
GAYATRI		CHOUDHARY		'IN30154959520492	1000	Equity share
PRIYANKA		DAS		'IN30154959521098	100	Equity share
KOMAL	ASHISHKUMAR	VORA		'IN30154959524463	300	Equity share
GAJJAR		JYOTI		'IN30154959534448	200	Equity share
SAJID		HASAN		'IN30154959541218	55	Equity share
PRIYAL	JITENDRA	MEHTA		'IN30154959548700	1000	Equity share
SHAILESH	VASANTBHAI	PATEL		'IN30154959561196	1500	Equity share
RUKMINIDEVI		C		'IN30154959565165	100	Equity share
VATSAL	CHETAN	SHAH		'IN30154959566342	1000	Equity share
JAYAKRISHNA	SHENOY	K		'IN30154959624208	20	Equity share
AARYA	ANAND	DHOTRE		'IN30154959633354	40	Equity share
VISHAL	KUMAR	SINGH		'IN30154959654363	1000	Equity share
BHIMANI		ASHABEN		'IN30154959672328	130	Equity share
BRIJESH	OMKAR	SINGH		'IN30154959686340	70	Equity share
ARUN		RANKA		'IN30154959688347	1000	Equity share
ANANT	MADHUSUDAN	ARGADE		'IN30154959716540	200	Equity share
SEJAL	JAYESH	SHAH		'IN30154959717446	600	Equity share
VIJAY		KUMAR		'IN30154959729297	1000	Equity share
SUMAN	LATA	KHETARPAL		'IN30154959750584	25	Equity share
BIMESH	HARIBHAI	PATEL		'IN30154959778184	100	Equity share
PRERNA		MEHTA		'IN30154959799160	100	Equity share
SUNIL	C	BARIA		'IN30154959806383	3510	Equity share
JINITA		MEHTA		'IN30154959830322	34	Equity share
DEV		BAJAJ		'IN30154959841396	601	Equity share
HARSH		AGGARWAL		'IN30154959854181	300	Equity share
DHEERAJ		BORAD		'IN30154959854323	500	Equity share
GIRISH	G	V		'IN30154959855908	100	Equity share
RITU		BORAD		'IN30154959857911	1000	Equity share
AARTI	SANTOSH	LUDHANI		'IN30154959860732	300	Equity share
MITHILESH	KUMAR	SINHA		'IN30154959870488	350	Equity share
VIRENDRA	MADHUKAR	ANEKAR		'IN30154959874139	100	Equity share
MADHURI		GAUTAM		'IN30154959878999	1000	Equity share
KESHAV		TOTLA		'IN30154959891027	1200	Equity share

FAHIM		AKHTAR		'IN30154959892659	100	Equity share
ALVIN	JOSEPH	THOUNDASSERY		'IN30154959898406	50	Equity share
JAGANATHAN		MURUGAN		'IN30154959910181	2	Equity share
NIKUMBH	VISHAL	CHOTU		'IN30154959914176	127	Equity share
HEMENDRA		BHANDARI		'IN30154959918604	1	Equity share
PRAJITH		PRAHLADHAN		'IN30154959939392	40	Equity share
BHAVNA	BHARAT	DESAI		'IN30154959972350	1000	Equity share
VISHRAM	SAGAR	KAUSHAL		'IN30154959996551	5	Equity share
JAYASHREE	DAMODAR	SHANBHAG		'IN30154959999963	200	Equity share
KARTIK	SRINIVAS	KAMATH		'IN30154960002418	200	Equity share
GANDHI	MUKUND	RAMANLAL		'IN30154960011302	100	Equity share
NITIN		BAGHEL		'IN30154960018117	400	Equity share
SANGYA		GUPTA		'IN30154960034430	500	Equity share
HARESH	JAYDEVPRASAD	PANDYA		'IN30154960035906	20	Equity share
VINOD	NARAYAN	RAO		'IN30154960036423	100	Equity share
BARATAM	VENKATA	PRANEETH		'IN30154960047838	20	Equity share
SARJERAO	M	KADAM		'IN30154960051385	1	Equity share
MIKUL		BHATIA		'IN30154960058342	2092	Equity share
NARENDRA	KUMAR	JAIN		'IN30154960060216	240	Equity share
JAINISH	L	GAJERA		'IN30154960060659	500	Equity share
R		VALLIAMMAI		'IN30154960062652	100	Equity share
BIPIN	BAPALAL	PAREKH		'IN30154960068673	500	Equity share
NISHA		KEJRIWAL		'IN30154960085407	2000	Equity share
UDAYA	BHASKAR	DEVINENI		'IN30154960086717	1	Equity share
RAJESHWARI		SARAWAGI		'IN30154960127330	400	Equity share
DEVJIBHAI	RAGNATHBHAI	CHAUDHARY		'IN30154960127565	100	Equity share
RAJNI	SUSHIL	PANDIT		'IN30154960130899	250	Equity share
RACHANA		AGARWAL		'IN30154960161713	22500	Equity share
RUPEN	KIRTILAL	VIRVADIA		'IN30154960174821	100	Equity share
RAJASEKAR		P		'IN30154960178868	10	Equity share
VIRENDRA	RAMDAS	PRATAP		'IN30154960182993	21881	Equity share
ATUL	PURUSHOTTAM	MOGHE		'IN30154960194663	600	Equity share
SANJAY	FRANCISCO	DOROSARIOCOELHO		'IN30154960210219	1	Equity share
SURESH	B	ARSCHANPELLY		'IN30154960223661	500	Equity share
SHREYA	SUSHANT	MIRASDAR		'IN30154960225639	100	Equity share
SANDEEP		GUPTA		'IN30154960228083	200	Equity share
NARENDRA	B	SANGHVI		'IN30154960230186	100	Equity share
BABITA		CHAUDHURI		'IN30154960238442	500	Equity share
SURBHI		SHARMA		'IN30154960252914	3	Equity share
MAHESWARA		P		'IN30154960255636	200	Equity share
SHAH	BHAVNABEN	UTTAMBHAI		'IN30154960256452	1700	Equity share
BHAGYASHRI		RAO		'IN30154960257470	100	Equity share
RENU		DHAUNDIYAL		'IN30154960269761	1500	Equity share
BHOGILAL	ARJANBHAI	CHAVDA		'IN30154960270635	30	Equity share
R		BALAJI		'IN30154960270928	425	Equity share
MACHA		RAJU		'IN30154960273515	2201	Equity share
MAYURI	JITENDRA	SHAH		'IN30154960275096	500	Equity share
SANJU	RAMESH	JAGWANI		'IN30154960289936	550	Equity share
KUSH		GEMAWAT		'IN30154960301864	400	Equity share
MARTY	VISWANATH	TYAGI		'IN30154960305307	500	Equity share
SUDIPTA		BANDYOPADHYAY		'IN30154960305964	600	Equity share
SUBBA	RAO	SADINENI		'IN30154960319360	150	Equity share
DHANANJAY	P	JADHAV		'IN30154960323384	2	Equity share
RAVINDER		KUMAR		'IN30154960327669	1	Equity share
ASHMIT	SINGH	CHHATWAL		'IN30154960329620	6	Equity share
B		PAVANI		'IN30154960332795	500	Equity share
RAMESHWAR		DASS		'IN30154960335484	1	Equity share
JOGINDER	SINGH	SARROWA		'IN30154960340289	500	Equity share
LENIN		CHINNUSAMY		'IN30154960342112	500	Equity share
RAMESH	CHANDRA	JHAWAR		'IN30154960368546	200	Equity share

SHAH	MINAXI	SHRIKANTBHAI		'IN30154960397671	1000	Equity share
AJAY	KUMAR	SOLANKI		'IN30154960399242	200	Equity share
LEENA	ISSAC	CRASTA		'IN30154960421593	300	Equity share
SUNITA		KAUSHAL		'IN30154960422221	500	Equity share
SAI	V	RPINNAMANENI		'IN30154960451194	2000	Equity share
RAJEEV		MEHTA		'IN30154960452437	500	Equity share
SUMEET		AGGARWAL		'IN30154960455533	200	Equity share
BIMAL	KUMAR	MITRA		'IN30154960462797	50	Equity share
CH		RAMESH		'IN30154960471363	1000	Equity share
KUNDAPUR	SUKUMAR	NAIK		'IN30154960479382	100	Equity share
NIDHI		MATHUR		'IN30154960494488	1	Equity share
ZAMIL	ALTHAF	HUSSAIN		'IN30154960495124	100	Equity share
MUKUND	PRAVINCHANDRA	DALAL		'IN30154960498866	900	Equity share
KUNIKA		GOEL		'IN30154960503265	3000	Equity share
SALONI	ANIL	BARVALIA		'IN30154960504426	1061	Equity share
BHUMIKA		RAWAT		'IN30154960505915	40	Equity share
MITU		KHEMANI		'IN30154960555901	15	Equity share
YOGITA		TIWARI		'IN30154960561859	12	Equity share
SHREYA		GOEL		'IN30154960576220	4500	Equity share
ANJU		JAIN		'IN30154960576279	50	Equity share
DAYANANDA		D		'IN30154960580688	21	Equity share
ANIL		RANA		'IN30154960583594	1000	Equity share
AJNISH		SHARMA		'IN30154960584988	12	Equity share
JATIN	K	MODI		'IN30154960592656	50	Equity share
MAHUA		CHATTERJEE		'IN30154960609208	200	Equity share
MAHAMUNI	DHANVIJAY	RAJENDRA		'IN30154960627362	15	Equity share
NITIN		KESAN		'IN30154960640243	6000	Equity share
STANLEY		FERNANDES		'IN30154960679611	1	Equity share
PARAG	RASIKLAL	SHAHHUF		'IN30154960681681	1300	Equity share
RAJIAH		BAJURI		'IN30154960682289	200	Equity share
RINKY	GURUNG	JAISI		'IN30154960684580	150	Equity share
NAUSHAD		ALI		'IN30154960686991	1000	Equity share
SRIDHAR		V		'IN30154960703953	20	Equity share
VISHWANATHA	MALLYA	M		'IN30154960704405	1500	Equity share
MANDA	MEGHANA	REDDY		'IN30154960718814	12	Equity share
DHANANJAY	KUMAR	SINGH		'IN30154960725799	200	Equity share
ATUL	JIVANLAL	MEHTA		'IN30154960735833	500	Equity share
MAGESH	KASHINATH	SAGALE		'IN30154960745171	25	Equity share
KAMLESH	CHINUBHAI	PARIKH		'IN30154960764170	100	Equity share
NISHA	DINESH	SOMANI		'IN30154960835144	200	Equity share
NIKITA	SUMIT	MEHTA		'IN30154960835312	10	Equity share
SHARAD	JASWANTLAL	MEHTA		'IN30154960839700	1502	Equity share
ARM		CHANDRASEKARAN		'IN30154960866355	2	Equity share
SANGEETA	PRAVEEN	KABRA		'IN30154960866541	380	Equity share
PAWAN	SHARADRAO	SHINDE		'IN30154960897047	15	Equity share
FAIZAN	ABDUL	GAFFARCHAUDHARY		'IN30154960897321	2000	Equity share
HARISH		PAWAR		'IN30154960898228	100	Equity share
MUNISH	RAJNIKANT	RAVAL		'IN30154960899411	100	Equity share
YOGESH	VIJAY	GEHLOT		'IN30154960924862	500	Equity share
KUNAL	MADHAV	KOTWAL		'IN30154960934743	29	Equity share
ATHULURI		RAKESH		'IN30154960935551	100	Equity share
HILLARY	FRANK	FERNANDES		'IN30154960942365	300	Equity share
ACHARYA	AASTHA	HEMANT		'IN30154960950523	1000	Equity share
LAKSHYA		SRIHAN		'IN30154960953904	100	Equity share
SUNIL	SUKDEO	KALYANI		'IN30154960956249	200	Equity share
SHIVLAL	SITARAM	BODKHE		'IN30154960957379	400	Equity share
SONAM	SIDDHESH	DESHPANDE		'IN30154960957580	200	Equity share
NILESH		INDURKHYA		'IN30154960964860	1015	Equity share
HET	MANISH	POLISHWALA		'IN30154960968130	100	Equity share
NEETI		KHANNA		'IN30154960976978	5500	Equity share

HARISH		BANSAL		'IN30154960978756	200	Equity share
RAMESHWAR	LAL	MANDHANA		'IN30154960979314	50	Equity share
RUPA	MUKUND	DALAL		'IN30154960996859	2200	Equity share
ADITI		DIKSHIT		'IN30154961002866	4000	Equity share
SHREYA		JAIN		'IN30154961011561	500	Equity share
K		ABINAYA		'IN30154961025698	50	Equity share
AJAY	KUMAR	ABHANI		'IN30154961031523	1300	Equity share
JALAZ		PUNDEER		'IN30154961041070	50	Equity share
KODURI		PRAVEENA		'IN30154961046686	450	Equity share
BHANDARY	SUREKHA	M		'IN30154961048276	200	Equity share
SUMAN		SINGH		'IN30154961053802	200	Equity share
BHARAT		SINGH		'IN30154961073880	200	Equity share
VISHAL	RAJENDRA	SARDE		'IN30154961087230	10	Equity share
ROSHANI	SHIVSHANKAR	GUPTA		'IN30154961089024	2	Equity share
VIPULKUMAR	SHAIKLESHBHAI	PATEL		'IN30154961153201	100	Equity share
JUGAL		KISHOR		'IN30154961158297	200	Equity share
PARIMAL	JAYANTILAL	SHAH		'IN30154961160958	100	Equity share
RADHEY	MOHAN	SINHA		'IN30154961168466	100	Equity share
SHEFALI		JAITLEY		'IN30154961192626	500	Equity share
DHVANI	SHREYAS	SUTARIA		'IN30154961193379	300	Equity share
CHAITANYA	SANJAY	SHAH		'IN30154961210575	200	Equity share
RAJESH		KUMAR		'IN30154961212478	200	Equity share
S		THOMAS		'IN30154961221171	720	Equity share
VIMLA	DEVI	KANODIA		'IN30154961226313	300	Equity share
RAGHUNATH	DEORAM	PAWAR		'IN30154961228876	85	Equity share
SOLANKI	NILAMBEN	NARENDRASINH		'IN30154961238664	65	Equity share
PANKAJ		KUMAR		'IN30154961254254	700	Equity share
VIKRAM	VISHWANATH	ADSUL		'IN30154961256899	150	Equity share
KURKURE	SURAJ	VISHNU		'IN30154961267821	100	Equity share
SHRIPAL	ANILKUMAR	PATWA		'IN30154961279719	100	Equity share
PATEL	KALPESH	J		'IN30154961286076	60	Equity share
SHOBHA		BANSAL		'IN30154961286700	1000	Equity share
SHATRUGHAN		TOMAR		'IN30154961302658	1001	Equity share
RIA	RAMESH	BANGERA		'IN30154961310369	200	Equity share
SONIA		KHANWANI		'IN30154961314918	2000	Equity share
JOHN		NORONHA		'IN30154961316989	1000	Equity share
SMIT	KAUSHIKBHAI	SHAH		'IN30154961318322	100	Equity share
JATIN		GUPTA		'IN30154961341989	100	Equity share
K	V	VIMALAMBA		'IN30154961347081	200	Equity share
MUCHINAMANE	LINGAPPA	SHANMUKH		'IN30154961348636	200	Equity share
RAKESH		KUMAR		'IN30154961354482	100	Equity share
THIRUNIRAI	SELVI	REDDY		'IN30154961357477	100	Equity share
KHUSHBOO	JAISINGH	MARWAL		'IN30154961379891	500	Equity share
VISHAL		GUPTA		'IN30154961390157	1500	Equity share
KAUSTUBH	ARVIND	MARATHE		'IN30154961392023	50	Equity share
DEWAN	CHAND	GARG		'IN30154961392832	75	Equity share
K		JAYASRI		'IN30154961393704	500	Equity share
ALOK	KUMAR	MISHRA		'IN30154961397441	50	Equity share
SHIVI		GUPTA		'IN30154961405287	100	Equity share
ARUN	KUMAR	BHATIA		'IN30154961406541	2551	Equity share
ANKITA		KUMARI		'IN30154961408344	100	Equity share
DILIP	KHANDU	JADHAV		'IN30154961408393	700	Equity share
DHARMESH	MANUBHAI	MEHTA		'IN30154961411225	800	Equity share
JYOTI		GERA		'IN30154961421542	125	Equity share
AMIT		JAIN		'IN30154961427602	50	Equity share
SUMANTH	M	S		'IN30154961430908	100	Equity share
VATSAL		JAIN		'IN30154961440665	500	Equity share
UMESH	KISHOREKANT	SANGHVI		'IN30154961452589	50000	Equity share
MALINI	KISHOREKANT	SANGHVI		'IN30154961452845	36441	Equity share
SEEMA		SHARMA		'IN30154961453178	101	Equity share

MANISH		BEHL		'IN30154961455606	425	Equity share
SATYAJIT	P	SINGH		'IN30154961455868	300	Equity share
KASIREDDY		MADHU		'IN30154961457961	100	Equity share
SHAILESH	RANCHHODLAL	SHAH		'IN30154961464200	1700	Equity share
RISHABH		ARORA		'IN30154961467992	300	Equity share
VINOD	KUMAR	TOLANI		'IN30154961477343	500	Equity share
NEELAM		GUPTA		'IN30154961480937	1000	Equity share
MILIND	RAJARAM	CHAHURE		'IN30154961482955	500	Equity share
PRATIBHA	BHASKAR	GARJE		'IN30154961484821	26000	Equity share
DARSHAN	B	R		'IN30154961493433	6	Equity share
MAHESHCHANDRA	BHAILALBHAI	PATEL		'IN30154961500084	2300	Equity share
VANITA	BHAVESH	PATEL		'IN30154961509143	200	Equity share
MOHIT	RAJENDRA	DESAI		'IN30154961510801	2300	Equity share
DEVENDRA	AMARNATH	SHARMA		'IN30154961512026	3500	Equity share
POONAM		SAIGAL		'IN30154961513408	500	Equity share
PRAMOD	PANACHAND	MUTHA		'IN30154961515223	50	Equity share
RICHA				'IN30154961527165	2000	Equity share
KULDEEP		MATHUR		'IN30154961527245	500	Equity share
MANJU		BHANSALI		'IN30154961533039	10500	Equity share
KISHOR	KARBHARI	KSHIRSAGAR		'IN30154961539699	20	Equity share
SHRADDHA	DHANANJAY	KENI		'IN30154961545497	1	Equity share
MEENU		AGARWAL		'IN30154961550085	200	Equity share
ASHA	ARJUN	DUDANI		'IN30154961554094	2000	Equity share
PRAVINA	DILIP	JAIN		'IN30154961555755	10000	Equity share
SEEMA		TIWARI		'IN30154961557572	101	Equity share
MOLLEY		BAGCHI		'IN30154961570666	10	Equity share
SWETA		AGARWAL		'IN30154961590433	100	Equity share
NUPUR		SINHA		'IN30154961590589	150	Equity share
SANKARSHANA		SABAT		'IN30154961594115	300	Equity share
PANKAJ		SHARMA		'IN30154961594342	75	Equity share
MONISH	D	V		'IN30154961596510	1	Equity share
VISHAL	MUKESHBHAI	SHAH		'IN30154961596536	500	Equity share
TANU		JAIN		'IN30154961597658	500	Equity share
PARMINDER	SINGH	AHUJA		'IN30154961597746	100	Equity share
MANJEET	KAUR	AHUJA		'IN30154961598851	100	Equity share
AKSHATA	VILAS	GHARAT		'IN30154961607446	5	Equity share
RAVINDER		SINGH		'IN30154961611266	20	Equity share
MELVIN		THOMAS		'IN30154961611602	72	Equity share
PREMA		S		'IN30154961618681	100	Equity share
KOKA	LAKSHMI	NIVEDITA		'IN30154961622454	100	Equity share
SUBHASH		MEHTANI		'IN30154961625649	2000	Equity share
NARENDRA	PARMANAND	LAVINGIA		'IN30154961640023	16245	Equity share
DEBASHREE		PATRA		'IN30154961645790	200	Equity share
LALITA		MEHTANI		'IN30154961650377	2000	Equity share
PRAFULLA	ATMARAM	REDIJ		'IN30154961651878	100	Equity share
ATISH	KUMAR	SRISRIMAL		'IN30154961653468	300	Equity share
SAJJAN	SINGH	RATHORE		'IN30154961668416	200	Equity share
SUBHASH	CHAND	GOYAL		'IN30154961671436	200	Equity share
KARPAGAMBIGAI	INVESTMENTS	LIMITED		'IN30154961672121	1500	Equity share
ARJUN		WADHWA		'IN30154961674203	1	Equity share
SAMIR	KUMAR	SAHA		'IN30154961682527	1500	Equity share
AJIT	KUMAR	SWAIN		'IN30154961687678	100	Equity share
ARUN		SOOD		'IN30154961689080	100	Equity share
VASUNDHARA	ARUN	NAIK		'IN30154961692333	25	Equity share
SURESH	SHANTILAL	BHANSALI		'IN30154961696425	10208	Equity share
MANJUNATH	G	K		'IN30154961701439	1	Equity share
SHAROOKH	BOMI	KAPADIA		'IN30154961702242	10000	Equity share
VIVEK		MAHESHWARI		'IN30154961705064	250	Equity share
ALOK	KUMAR	MAHESHWARI		'IN30154961709662	1200	Equity share
ANTONY		DAISY		'IN30154961712184	200	Equity share

MAHESH	RATANCHAND	PALRECHAHUF		'IN30154961714651	2000	Equity share
MEDA	CHANDRA	SEKHAR		'IN30154961720906	1	Equity share
ADITYA	SUDHENDU	RAI		'IN30154961726760	200	Equity share
SUNIL		KUMAR		'IN30154961728752	200	Equity share
KANAK	R	VAKHARIA		'IN30154961734972	500	Equity share
ANAND		SHAH		'IN30154961735877	4800	Equity share
VIJETA	SURESH	BHANSALI		'IN30154961741160	13000	Equity share
DEEPAK	KUMAR	SINGH		'IN30154961741276	1	Equity share
CHHAVI		METHI		'IN30154961741604	2000	Equity share
MOUSUMI		GHOSH		'IN30154961742429	200	Equity share
DEVESH		PATEL		'IN30154961743366	200	Equity share
KIRAN	NAVINCHANDRA	SANGHAVI		'IN30154961747473	2000	Equity share
NARENDRA	V	SHUKLA		'IN30154961747859	200	Equity share
SANJAY		JAIN		'IN30154961755385	100	Equity share
VINOD	KUMAR	JAIN		'IN30154961755826	300	Equity share
MAHESH	JAGDISHPRASAD	SOMANI		'IN30154961756802	900	Equity share
ARJUN		SAHU		'IN30154961766247	500	Equity share
SHIVANGAM		VATS		'IN30154961766441	400	Equity share
SRIVIDYA		SRINIVASAN		'IN30154961772021	7500	Equity share
RASHI		AGGARWAL		'IN30154961772706	1000	Equity share
HARCHARANJEET	SINGH	SAHANI		'IN30154961786295	4800	Equity share
APARNA		ANALA		'IN30154961801667	1999	Equity share
PRAKASH	CHANDRA	JENA		'IN30154961803087	20	Equity share
VIJAYA		ADHIKESAVAN		'IN30154961827834	500	Equity share
GOND	SUSHILKUMAR	GIRDHARRAM		'IN30154961844771	10	Equity share
DEEPAK	GANPAT	KADAM		'IN30154961860089	50	Equity share
BANISH		KUMAR		'IN30154961867040	100	Equity share
GAURAV	KUMAR	IDNANI		'IN30154961867427	400	Equity share
MEHRIEN		FATIMA		'IN30154961870022	1	Equity share
DEEPAK	KUMAR	BHURAT		'IN30154961871523	200	Equity share
JOMY		JOY		'IN30154961883608	100	Equity share
S	MAHESH	VARMA		'IN30154961885968	1000	Equity share
RUMPA		GHOSH		'IN30154961893466	1	Equity share
BISHAN		SINGH		'IN30154961902092	100	Equity share
SWATI	ANKIT	SADRANI		'IN30154961903044	2435	Equity share
KAVITA	S	KATAKADHOND		'IN30154961905443	1	Equity share
SUJIT		VASANTHAN		'IN30154961905550	6000	Equity share
JAGRAT		TALREJA		'IN30154961920295	600	Equity share
HARPAL		SINGH		'IN30154961945085	100	Equity share
JYOTI	JITENDRA	SOMAIYA		'IN30154961952751	23830	Equity share
RAKESH	CHANDRA	AGARWALHUF		'IN30154961953131	1000	Equity share
KISHOR	YASHWANT	SAWANT		'IN30154961954200	2000	Equity share
OMKAR		DAVE		'IN30154961960833	25	Equity share
NAYANABEN	MAGANLAL	SHAH		'IN30154961961668	3000	Equity share
PRAKASH		SARDA		'IN30154961968820	2750	Equity share
G		SWAMINATHAN		'IN30154961980746	1	Equity share
AROKIASAMY		R		'IN30154961980875	10	Equity share
PATEL	MILI	SNEHAL		'IN30154961984194	8116	Equity share
BHAVANA	S	DESHMUKH		'IN30154961994500	1600	Equity share
MUDITA		KOTHARI		'IN30154961995096	3000	Equity share
PRADIP	KUMAR	DAGA		'IN30154962001236	4000	Equity share
KRISHNA	GOPAL	SHETTY		'IN30154962003810	100	Equity share
VUDDARAJU	KRISHNA	BHAVANI		'IN30154962004533	600	Equity share
KARPAGAM	INDUSTRIES	PVT LTD		'IN30154962007466	1500	Equity share
CHANDAN	KUMAR	DAS		'IN30154962013202	1	Equity share
BIJAL	RAMESH	SANGHAVI		'IN30154962016032	900	Equity share
RAJIV	MAHINDRA	KUMAR		'IN30154962021083	1400	Equity share
SHALINI		SAH		'IN30154962027041	908	Equity share
PARTHASARATHY		RAMASWAMI		'IN30154962040547	200	Equity share
BHATT	MANISHKUMAR	DINESHBHAI		'IN30154962042758	500	Equity share

YESWANT		CHOPRA		'IN30154962050685	500	Equity share
GIRDHARI	LAL	AGRAWAL		'IN30154962052381	200	Equity share
TRUPTI		PRABHU		'IN30154962053340	500	Equity share
SURENDRA	KUMAR	AGARWAL		'IN30154962058917	1600	Equity share
NITIN	SHANKAR	GANDHI		'IN30154962060357	700	Equity share
MEETA	MANAV	GHUWALEWALA		'IN30154962061542	1000	Equity share
ANKITA	ASHOK	MEHTA		'IN30154962061735	1000	Equity share
PRADEEP	KUMAR	JAIN		'IN30154962091129	500	Equity share
PANKAJ	KUMAR	SRIVASTAVA		'IN30154962095044	20	Equity share
PARINITA		ROY		'IN30154962099078	10000	Equity share
KRISHNA		CHOUHDARY		'IN30154962100082	101	Equity share
ASHWANI		THAKUR		'IN30154962104555	4	Equity share
DEVANG	JAYANTILAL	SHAH		'IN30154962112784	3000	Equity share
RAMESH	RAMSWAROOP	AGARWAL		'IN30154962116479	200	Equity share
AMRISHA	MANOJ	SAWANT		'IN30154962116622	200	Equity share
CHANDRIKA	JITENDRA	NEGANDHI		'IN30154962123412	200	Equity share
AMAR	BHUPENDRA	PATEL		'IN30154962134439	1000	Equity share
SUDHA		KUMARI		'IN30154962137301	330	Equity share
HARSH	DEEPAK	JOSHI		'IN30154962137699	9050	Equity share
SANDIP	KUMAR	DAS		'IN30154962167606	450	Equity share
KARIMUDDIN	SAMSUDDIN	KHAN		'IN30154962173549	50	Equity share
SATYA	BHAMA	PRAJAPATI		'IN30154962176650	40	Equity share
MOHAN	KRISHNA	SALITRI		'IN30154962187835	1500	Equity share
ANJANA		DISAWAL		'IN30154962191713	50	Equity share
VANANI	KETANKUMAR	MADHAVAJIBHAI		'IN30154962193649	200	Equity share
RAVI	HARBANSLAL	GUPTA		'IN30154962199700	1	Equity share
SYED	ZARGHAM	HAIDERRIZVI		'IN30154962200434	660	Equity share
MOHAMMED		IRFAN		'IN30154962200889	100	Equity share
TRIPTA		MALIK		'IN30154962206710	400	Equity share
SHRADDHA	MANISH	SHARMA		'IN30154962223904	100	Equity share
DINESH	V	T		'IN30154962224962	3	Equity share
ROHINI	U	BANSODE		'IN30154962225213	25	Equity share
BHUPENDRA	CHANDRAKRISHNA	SHAH		'IN30154962233002	1000	Equity share
AMI		THAKKAR		'IN30154962236521	500	Equity share
HARKISHAN	SINGH	PASRICHA		'IN30154962244351	3100	Equity share
BAJRANG	LAL	SHARMA		'IN30154962249550	1	Equity share
RAM		CHANDER		'IN30154962249769	701	Equity share
MANORANJAN		BHUYAN		'IN30154962250144	100	Equity share
SUCHITHRA		P		'IN30154962258294	2200	Equity share
VINOD	KUMAR	JAIN		'IN30154962262534	200	Equity share
ABHISHEK	KUMAR	SINGH		'IN30154962263295	1200	Equity share
YASHVI	SANJAY	SHAH		'IN30154962265448	3024	Equity share
SHRIDHAR	KRISHNA	PHATAK		'IN30154962272808	50	Equity share
PRAJAPATI	JIGNESH	B		'IN30154962281083	15	Equity share
KARTIK		GAUTAM		'IN30154962286389	450	Equity share
SACHIN		KAPUR		'IN30154962303857	1	Equity share
MOHIT		MANN		'IN30154962309135	25	Equity share
RAJENDRA	BHAURAO	JADHAV		'IN30154962333276	37	Equity share
TANISHKA	RAJENDRAKUMAR	PARMAR		'IN30154962334603	1400	Equity share
VIKRAM		JAIN		'IN30154962338413	250	Equity share
HITUL	B	DESAI		'IN30154962343300	1500	Equity share
BANNARIAMMAN	ENGINEERING	INDUSTRIESPRIVATELIMITED		'IN30154962345673	1500	Equity share
V		VARADARAJAN		'IN30154962356821	300	Equity share
YOGESH	DAULAT	KAPDNIS		'IN30154962357644	100	Equity share
HEMA	PRADNYESH	GORAD		'IN30154962364889	200	Equity share
SUSHIL	KUMAR	MANDHANA		'IN30154962366820	25	Equity share
BAJAJ	NIYATI	RAJKUMAR		'IN30154962370787	10	Equity share
SHAILESH	KUMAR	JAIN		'IN30154962376518	300	Equity share
PATEL	NEELKUMAR	ASHOKKUMAR		'IN30154962385949	1000	Equity share

SUBODHCHANDRA	BAWAJI	GAWKAR	'IN30154962390896	140	Equity share
LEELA		SINHA	'IN30154962392919	20	Equity share
SRINIVASA	RAO	DEVARA	'IN30154962413565	1	Equity share
PRITI	AMIT	SHAH	'IN30154962423705	400	Equity share
SHRIPAL	SURESH	BHANSALI	'IN30154962424808	22114	Equity share
NITUL	RAMNIK	DHUPELIA	'IN30154962448948	2000	Equity share
KARAN		GOSALIA	'IN30154962451579	3300	Equity share
AMIT	M	GARG	'IN30154962456001	40	Equity share
MARIYA	NITIN	PARBATBHAI	'IN30154962457096	101	Equity share
SHAH	CHARMI	HARESH	'IN30154962474131	500	Equity share
JAYLAL		PANDA	'IN30154962475568	500	Equity share
YETURU	SIVA	SANKETH	'IN30154962488804	1100	Equity share
SANDIP		VARPE	'IN30154962488999	50	Equity share
MUKTI	SHRIPAL	BHANSALI	'IN30154962500997	4250	Equity share
SATYANARAYANA	V	DASARI	'IN30154962505968	180	Equity share
PAWAN		JHALANI	'IN30154962507765	100	Equity share
PRITI	RAJENDRA	RAMAIYA	'IN30154962508428	1500	Equity share
SUBHASH	CHAND	MEENA	'IN30154962509687	159	Equity share
PRADIP	N	KAPASIHUF	'IN30154962514196	15000	Equity share
PANKAJ	LAXMILAL	JAIN	'IN30154962515829	250	Equity share
GOPAL	CHANDRA	PAUL	'IN30154962517488	1000	Equity share
MANISHA	NIMESHKUMAR	PATEL	'IN30154962526989	500	Equity share
PATEL	HARSHITKUMAR	MAHESHBHAI	'IN30154962532854	10	Equity share
SONAL	MANISH	DHOLAKIA	'IN30154962541799	375	Equity share
DODHIYA	MAHAMAD	SULEMANBHAI	'IN30154962542156	50	Equity share
PARMAR	HANSABEN	BABUBHAI	'IN30154962542390	100	Equity share
BHARANIKUMAR	B	S	'IN30154962543403	15	Equity share
RITU		SURANA	'IN30154962547947	821	Equity share
ASIF	YUSUF	LAMPWALA	'IN30154962551411	12600	Equity share
THANGALAPALLY		HARIKA	'IN30154962565282	200	Equity share
MIHEER	DIWAKAR	PAINULI	'IN30154962565936	2	Equity share
NAYANA	M	SHAH	'IN30154962566394	1000	Equity share
KINJAL	BHAVIK	SHAH	'IN30154962573821	300	Equity share
PRAVIN	V	DIWALE	'IN30154962582255	1000	Equity share
RAJESH	KUMAR	BANSAL	'IN30154962585591	200	Equity share
HARSH	KUMAR	SETHI	'IN30154962586406	200	Equity share
BINDU		KHATRI	'IN30154962600537	500	Equity share
CHILLARIGA	RAGHU	VENKATASATYAVANI	'IN30154962610571	400	Equity share
MANJU	AMITABH	GUPTA	'IN30154962612039	883333	Equity share
NAVIN	PADMANABA	AMIN	'IN30154962612436	500	Equity share
ANUP	KUMAR	JAIWAL	'IN30154962615480	1000	Equity share
MAYA	DAYALDAS	GOPLANI	'IN30154962621063	20	Equity share
JAYALAKSHMI		PARAMATMUNI	'IN30154962627512	1520	Equity share
NEELAM		GULATI	'IN30154962632447	500	Equity share
SHAH	HIMATLAL	SANKALCHANDHUF	'IN30154962639178	7000	Equity share
PRABHAT		GOEL	'IN30154962653768	50	Equity share
ARUJ	KUMAR	KHURANA	'IN30154962673973	500	Equity share
KEJKAR	PRADEEP	KESHAV	'IN30154962679327	5	Equity share
NEERAJ		VERMA	'IN30154962686065	1600	Equity share
ASHWANI		MALHOTRA	'IN30154962686619	1500	Equity share
HARISH	L	SHAHHUF	'IN30154962687409	1200	Equity share
SATISH	D	THANEKAR	'IN30154962688959	300	Equity share
SUPRIYA	C	KUDATARKAR	'IN30154962703462	40	Equity share
GANGARAM	RAMBHAI	SOLANKI	'IN30154962706858	150	Equity share
SUJIT	KUMAR	UPADHAYA	'IN30154962714987	8510	Equity share
BHAVANI	K	H	'IN30154962728839	42	Equity share
KIRTIKUMAR	LAXMICHAND	SHAH	'IN30154962745229	200	Equity share
SHAMJI	MADHA	GHETIA	'IN30154962751244	780	Equity share
ANAND		BAID	'IN30154962759765	4000	Equity share
PARIKH	DHWANI	RAJESHBHAI	'IN30154962763665	200	Equity share

PRIYANKA		SHUKLA		'IN30154962763729	35000	Equity share
ANUSHREE	PRADEEP	NAYAK		'IN30154962766483	500	Equity share
R	VASANTHAKUMAR	HUF		'IN30154962767343	1500	Equity share
VASANTHAN		HUF		'IN30154962771235	5000	Equity share
Y	L	CVIJAYAKUMAR		'IN30154962772947	100	Equity share
ASWINI	KUMAR	RAY		'IN30154962781667	300	Equity share
VINITA	DEEPAK	ARORA		'IN30154962781714	600	Equity share
DILIPKUMAR	NARESHBHAI	PATEL		'IN30154962799843	1	Equity share
VIBHUTI		JAIN		'IN30154962802624	300	Equity share
INDERJIT		SINGH		'IN30154962805928	10	Equity share
KAMLA	KANWAR	RAJPUROHIT		'IN30154962825495	1000	Equity share
CHAPALAMADUGU	CHANDRA	SHEKARRAO		'IN30154962828430	20	Equity share
SALIM	ABDULLABHAI	TANKIWALA		'IN30154962859973	1000	Equity share
OMKAR	ANIL	WARIK		'IN30154962860607	2	Equity share
SANDEEP	MARUTI	POL		'IN30154962861941	1	Equity share
DINESHKUMAR		PRAJAPATI		'IN30154962863046	5000	Equity share
ANKIT	KUMAR	SINGH		'IN30154962874296	100	Equity share
MAYUR	RAJENDRA	CHAUDHARI		'IN30154962881612	10	Equity share
PATIL		MUKUND		'IN30154962898861	5	Equity share
BHRUGESH	KANTILAL	GANDHI		'IN30154962913877	40	Equity share
ABHISHEK	B	SHAH		'IN30154962935915	500	Equity share
REX		FELIX		'IN30154962943677	100	Equity share
JAGNE	ARVINDKUMAR	SHAMRAO		'IN30154962948031	2	Equity share
MUDDU		HIMANSHU		'IN30154962954583	20	Equity share
KAMLESH		MUNDRA		'IN30154962957286	50	Equity share
SANTOSH	RAMANNA	POONJA		'IN30154962959520	2000	Equity share
LAXMIKANTH		BAJAJ		'IN30154962961967	500	Equity share
PRACHI	MANSUKHLAL	GOSRANI		'IN30154962966251	200	Equity share
POONAM	GULAB	JADHWANI		'IN30154962968798	100	Equity share
APARNA		NATH		'IN30154962973865	30	Equity share
SAUMIL	RAMESHBHAI	MASHRUWALA		'IN30154962978845	500	Equity share
MIRALI	MANSUKHLAL	GOSRANI		'IN30154963003017	200	Equity share
MAHENDRA	KUMAR	PUROHIT		'IN30154963012718	2	Equity share
NEERA		RAWAL		'IN30154963017205	25	Equity share
BHUPENDRA	TEJINDRA	KAUSHAL		'IN30154963020429	1	Equity share
REHANA	MOHAMMED	DOCTOR		'IN30154963025449	1455	Equity share
KAVITA		LUNAWAT		'IN30154963026089	1000	Equity share
KRISHAN		KALRA		'IN30154963030070	3900	Equity share
AMITA	A	GUNECHA		'IN30154963047680	300	Equity share
DINESH	SHANTILAL	SHETH		'IN30154963048211	250	Equity share
VAISHNAVI	MUKUND	DALAL		'IN30154963051944	500	Equity share
VANDANA		AGARWAL		'IN30154963056383	250	Equity share
ABHISHEK	PURSHOTTAM	LAHOTI		'IN30154963057970	200	Equity share
DOLA	SHANTHA	RAO		'IN30154963068813	1000	Equity share
JOSHI	JYOTSNA	KISHORBHAI		'IN30154963071279	100	Equity share
SUNIL	KUMAR	RELAN		'IN30154963071633	50	Equity share
RAJIV	JITENDRA	PAREKH		'IN30154963072015	10000	Equity share
ANNU	RANJANA	BADAYA		'IN30154963091827	500	Equity share
KALPESH	RAMESH	RACHH		'IN30154963113596	500	Equity share
ROHIT	SINGH	NEGI		'IN30154963116693	100	Equity share
RANI		S		'IN30154963117661	3000	Equity share
JAYANTAN		T		'IN30154963118654	200	Equity share
NIDHI	NIKHIL	AGARWAL		'IN30154963120034	2250	Equity share
PREMLATA	ASHOK	PUROHIT		'IN30154963126316	1	Equity share
ALPANA		PANDEY		'IN30154963148602	500	Equity share
MOHAMMAD	ASAD	SIDDIQUI		'IN30154963152824	1	Equity share
TAUSIF		REZA		'IN30154963153632	100	Equity share
APOORVA		SHARMA		'IN30154963155706	7908	Equity share
RUPAL	RAVINDRA	AJMERA		'IN30154963173441	1600	Equity share
JULIET	PERCY	SOLOMON		'IN30154963186865	600	Equity share

KHUSHI	LAXMAN	AGARWAL		'IN30154963194383	200	Equity share
MANJARI	BHASKAR	TRIPATHI		'IN30154963199563	1500	Equity share
CANDICE		BABU		'IN30154963209849	500	Equity share
VINODKUMAR	RAMAWTAR	GADODIA		'IN30154963218042	500	Equity share
C	V	DHARAMPURIA		'IN30154963222181	300	Equity share
RASHMI	ANIL	VELANKAR		'IN30154963222702	22300	Equity share
JAYASHREE		IYER		'IN30154963227152	33000	Equity share
KOSHA	ASHOK	PATEL		'IN30154963228901	1360	Equity share
BHUPESH		BAJAJ		'IN30154963229280	1000	Equity share
BHADRA	N	MEHTA		'IN30154963232283	500	Equity share
KETAN	CHAMPAKLAL	PARIKHHUF		'IN30154963232427	1000	Equity share
RAKKASI	KUMAR	REDDY		'IN30154963241235	1	Equity share
LOKESH		SAHU		'IN30154963243152	816	Equity share
ASHWINI	GANESH	SABNIS		'IN30154963248500	9	Equity share
MANJU		SURANA		'IN30154963258592	3060	Equity share
KARAN	RAJESH	SHAHHUF		'IN30154963265586	20	Equity share
DEVANSHI	BHUPENDRA	PATEL		'IN30154963269312	250	Equity share
SHUBHAM		DIMRI		'IN30154963274342	300	Equity share
SUREKHARANI	SANJEEVKUMAR	P		'IN30154963277971	100	Equity share
MEENAL	RANJIT	SAWANT		'IN30154963285553	350	Equity share
CHANDRA	KIRTI	SHAH		'IN30154963292946	200	Equity share
ARUNA		KEDIA		'IN30154963304377	200	Equity share
VINIT	SUBHASH	GUPTA		'IN30154963305030	5000	Equity share
JITENDRA	DAULAT	NAGPAL		'IN30154963307255	500	Equity share
DHAVAL	D	VORA		'IN30154963310486	1000	Equity share
MAHENDRAKUMAR	POONAMCHAND	HUF		'IN30154963329681	5500	Equity share
MAYANK	VASANT	THAKKAR		'IN30154963330717	100	Equity share
SHRUTI	NAVIN	MODI		'IN30154963331255	1801	Equity share
SOBHIKA		V		'IN30154963348933	4000	Equity share
AMLAN		MUKHERJEE		'IN30154963359653	10	Equity share
JIGNESH	CHANDRAKANT	MEHTA		'IN30154963366280	1000	Equity share
JERIPOTHULA	SHARATH	KUMAR		'IN30154963372030	900	Equity share
MANDAR	PURSHOTTAM	LAHOTI		'IN30154963376324	500	Equity share
SAMBHAV	R	SHAH		'IN30154963378797	459	Equity share
VIKAS		SAXENA		'IN30154963392841	500	Equity share
ADITI	SATISH	TALREJA		'IN30154963393801	200	Equity share
JEBA		PRISCILLAL		'IN30154963399931	525	Equity share
MITINKUMAR	MANILAL	SHAH		'IN30154963405574	250	Equity share
DINESH	MANIK	PATIL		'IN30154963408613	100	Equity share
RAJEN	NAVINCHANDRA	JHAVERI		'IN30154963418002	900	Equity share
PUNEET		SINGAL		'IN30154963431085	200	Equity share
SAMARESH		GANGULY		'IN30154963450657	50	Equity share
CHETAN		AGARWAL		'IN30154963455723	100	Equity share
BIJAY	KUMAR	TIBREWAL		'IN30154963456558	25	Equity share
GITALI		SARMA		'IN30154963457454	20	Equity share
PURSHOTTAM	BANSILAL	LAHOTI		'IN30154963461274	500	Equity share
JUSTIN	JACOB	MANJURAN		'IN30154963471050	500	Equity share
PRATIK	RAKESH	DAGALIYA		'IN30154963481029	250	Equity share
SEJAL	SAMIR	AJMERA		'IN30154963482398	4000	Equity share
SURESH	SHANTILAL	BHANSALIHUF		'IN30154963484078	4672	Equity share
SONAL	SANJAY	KOTHARI		'IN30154963487610	200	Equity share
SATISH		UPADHYAY		'IN30154963507027	1000	Equity share
SAHIBJIT		PASRICHA		'IN30154963539275	2600	Equity share
RIMA	SAATVIK	JAIN		'IN30154963541602	5263157	Equity share
SANJAY	CHANDRAKANT	KOTHARI		'IN30154963544228	200	Equity share
RAKHEE		YADAV		'IN30154963552794	1000	Equity share
JAYESH		G		'IN30154963565431	70	Equity share
KANTA		DEVI		'IN30154963567280	201	Equity share
NIRMALA	DEVI	AGARWAL		'IN30154963569308	60	Equity share
M	V	VENKITESWARAN		'IN30154963569324	499	Equity share

RITU		VOHRA		'IN30154963587721	400	Equity share
PRESHIT	ANANT	GIRI		'IN30154963596347	1	Equity share
PRITI	VIVEK	PUNATAR		'IN30154963600721	500	Equity share
RAKESH	MAHABIRPRASAD	KYAL		'IN30154963604474	2000	Equity share
PRAVEEN		UPRETY		'IN30154963611352	2000	Equity share
DHOKIA		BHAVNABEN		'IN30154963636596	1000	Equity share
NIKHIL		JOSHI		'IN30154963645667	100	Equity share
NAEEM	FAKHRUDDIN	KAGALWALA		'IN30154963649603	1750	Equity share
SALONEE	NISHIT	KOTHARI		'IN30154963652529	220	Equity share
PRIYA	PRADEEP	WARANG		'IN30154963664372	200	Equity share
KIRAN	P	UDANI		'IN30154963677632	100	Equity share
BHAGYALAKSHMI		MAHADEVAN		'IN30154963680302	1335	Equity share
IKBAL		KAUR		'IN30154963686368	200	Equity share
SANJEEV	SRICHAND	DUSIJA		'IN30154963689065	400	Equity share
ROHIT		MATERE		'IN30154963700878	1000	Equity share
PRITI	AJAY	BIYANI		'IN30154963706810	1500	Equity share
SANTANU		SINHA		'IN30154963710573	200	Equity share
PERSIS	PAURUS	IRANI		'IN30154963712403	2500	Equity share
MARVEN	STEFAN	PEREIRA		'IN30154963720567	10	Equity share
CHANDRIKA		KADLOOR		'IN30154963732424	804	Equity share
CHOKKALINGAM		SUBBIAH		'IN30154963736250	500	Equity share
KRISHNAMURTHY	RAJANNA	MADIWAL		'IN30154963737381	1	Equity share
BHAVIN		GANDHI		'IN30154963741482	50	Equity share
NARESH	SHIVRAM	PANGERKAR		'IN30154963758221	500	Equity share
MEENA		GANDHI		'IN30154963774831	3000	Equity share
SHIKHAR	MANOJKUMAR	TIBREWAL		'IN30154963780254	250	Equity share
BADIGINCHALA		SRAVANI		'IN30154963780625	500	Equity share
RADHADEVI		SHARMA		'IN30154963787758	100	Equity share
HARSHA	JAYESH	SHAH		'IN30154963788461	200	Equity share
VIJAY	KUMAR	KHURANA		'IN30154963791674	150	Equity share
ANANYA		RAJPUT		'IN30154963799970	10	Equity share
KAVAN	TUSHAR	SHAH		'IN30154963801919	200	Equity share
PRAKASH		BAWA		'IN30154963801960	60	Equity share
SHASHVAT	ADVERTISING	PRIVATELIMITED		'IN30154963807337	100	Equity share
KALAWATI		PANDEY		'IN30154963813704	200	Equity share
KRISHAN	KUMAR	GUPTA		'IN30154963816709	1000	Equity share
ATTULURI		SUSEELA		'IN30154963821681	60	Equity share
RASHMI	B	DOSHI		'IN30154963825708	100	Equity share
GANESH	NARAIN	GATTANI		'IN30154963834629	1000	Equity share
SUNITA	SANJAY	NOTANI		'IN30154963835121	200	Equity share
ZIA	FARZAD	BHATHENA		'IN30154963836892	1875	Equity share
PATEL	PRIYANKABEN	DHAVALBHAI		'IN30154963847624	1000	Equity share
SANJAY	SHANKER	MANKANI		'IN30154963860582	400	Equity share
PP	VENTURES	LLP		'IN30154963879173	4038899	Equity share
PRIYANKA	RITESH	SANCHETI		'IN30154963879261	500	Equity share
PATEL	SUNIL	NARENDRABHAI		'IN30154963887403	3819	Equity share
PRATIBHA	PRADIPKUMAR	VAKHARIA		'IN30154963895124	135	Equity share
AKASH		CHOUHDARY		'IN30154963900195	100	Equity share
DNYANESHWARRAO	NARAYANRAO	PANCHBHAIYEE		'IN30154963902377	600	Equity share
ANAGHA	ABHAY	KULKARNI		'IN30154963906811	10	Equity share
MINAXI	NAVINCHANDRA	SHAH		'IN30154963909061	500	Equity share
NAVIN		KUMAR		'IN30154963912969	1	Equity share
JYOTSANA	DINESH	GALA		'IN30154963917375	800	Equity share
MEHTA	KIRTIKUMAR	LAXMIDASHUF		'IN30154963923700	20000	Equity share
DILIP	KUMAR	SINGHHUF		'IN30154963928512	1000	Equity share
M		SHOBHA		'IN30154963932599	500	Equity share
VAIBHAVI		LAKHANI		'IN30154963934334	50	Equity share
SONESHWAR	PRABHAKAR	BHIDE		'IN30154963938257	201	Equity share
AKSHAY	GAUTAM	PATEL		'IN30154963945504	14738	Equity share
SHASHI	K	JAISWAL		'IN30154963952376	400	Equity share

MARIA	SHANTI	DSOUZA		'IN30154963952788	550	Equity share
JAYA	VIPUL	SADRANI		'IN30154963959245	200	Equity share
MOTI	LAL	BORADHUF		'IN30154963962780	600	Equity share
GAUTAM	CHHOTALAL	PATEL		'IN30154963973055	14738	Equity share
VIVEK	MAGANLAL	PUNATARHUF		'IN30154963984478	500	Equity share
KOMAL		ARORA		'IN30154963987388	100	Equity share
ABHAY		SHARMA		'IN30154963987407	275	Equity share
HORMUZZ	FAROKH	BILLIMORIA		'IN30154963993536	1875	Equity share
RUSHIKA	VALLABH	RATHI		'IN30154964001133	50	Equity share
DINESH	JAYRAJ	ASHER		'IN30154964002860	500	Equity share
YASHIKA		SHARMA		'IN30154964003274	2141	Equity share
DEEPAK	NARENDRA	SHAH		'IN30154964004829	350	Equity share
PRACHI		SAWANT		'IN30154964004982	50	Equity share
ROHIT	SANTOSH	BHOKARE		'IN30154964016535	20	Equity share
NIDHI		SAMBYAL		'IN30154964026711	500	Equity share
MANOHAR	THAKURDAS	MANSUKHANI		'IN30154964030921	1140	Equity share
KRISHNA	PALLAVI	VELU		'IN30154964039582	50	Equity share
MOHAMMAD	TAUFEEK	ABBASI		'IN30154964044571	2	Equity share
CHINCHWADKAR	TRUPTI	VIJAY		'IN30154964046629	20	Equity share
JAYASHREE	SHEKAR	KUNDAR		'IN30154964047855	460	Equity share
MINOCHEHERHOMJI	SHEROO	HOMI		'IN30154964049641	540	Equity share
EKTA		AGGARWAL		'IN30154964054774	300	Equity share
AMRAT	MAHESHWARI	HUF		'IN30154964077301	750	Equity share
ANJANA	JAYESH	SHAH		'IN30154964078281	100	Equity share
MAMTA	ABHAY	PAREKH		'IN30154964085980	1500	Equity share
BHUMI	PRAHLADBHAI	PATEL		'IN30154964089549	1	Equity share
PURUSHOTTAM		SONI		'IN30154964109662	200	Equity share
RAJESH	K	SANGHAVIHUF		'IN30154964129114	200	Equity share
BHAGYASHREE	GANESH	SHETYE		'IN30154964130170	25	Equity share
PREMILABEN	HARILAL	THAKKAR		'IN30154964147473	15000	Equity share
GULAM	MOHAMMED	ABDULWASAY		'IN30154964160916	1000	Equity share
DEEPAK	KUMAR	LALJIVIRA		'IN30154964168437	2000	Equity share
REKHA	DEEPAK	VIRA		'IN30154964169181	2500	Equity share
BRAHMANI	JANVIBEN	VISHAL		'IN30154964183444	200	Equity share
LAD		KANWAR		'IN30154964191902	200	Equity share
SANDEEP		WADHAWA		'IN30154964196842	652	Equity share
ABHISHEK		KUMAR		'IN30154964198215	10	Equity share
UTTAMKUMAR	DULICHAND	CHANDANHUF		'IN30154964199999	1400	Equity share
VIVEK	MAGANLAL	PUNATAR		'IN30154964207535	1000	Equity share
SWAPNAKUMARI		SRINIVASAN		'IN30154964208154	50	Equity share
TANIA		SAXENA		'IN30154964212731	35	Equity share
SHRIVASTAV	RESHMA	KISHOR		'IN30154964226911	1	Equity share
ANIL	SHARMA	HUF		'IN30154964236819	1106	Equity share
DHIRAJ	A	KHUSHALANI		'IN30154964241873	600	Equity share
KAMAL	A	KHUSHALANI		'IN30154964242139	1500	Equity share
PATEL	MANSUKH	L		'IN30154964250350	20	Equity share
SWATI	D	KHUSHALANI		'IN30154964250745	1000	Equity share
PINKY	VINODKUMAR	VYAS		'IN30154964253660	10000	Equity share
BABAN	NARAYAN	PAMAK		'IN30154964261090	100	Equity share
PREMA		AHIR		'IN30154964270799	100	Equity share
PANUGANTI	UMA	BABYSUJITHA		'IN30154964272534	6000	Equity share
MEHTA	CHANDRAKANT	SHAMALJI		'IN30154964281045	300	Equity share
SUMAIYA	VASIM	SAYYAD		'IN30154964282200	300	Equity share
PARAS		KOTHARI		'IN30154964287708	1000	Equity share
ROSHAN	LAL	BIRA		'IN30154964292377	60	Equity share
KAMAL		RAY		'IN30154964295247	200	Equity share
ABHISHEK		VIDYARTHI		'IN30154964298454	250	Equity share
SAHARSH		BANSAL		'IN30154964298892	5000	Equity share
VIRAJ	RAMAN	MEHTA		'IN30154964301879	6000	Equity share
KHALID	AYYUB	GONDEKAR		'IN30154964309282	1	Equity share

SUDHISH		VAMADEVAN		'IN30154964331779	5	Equity share
AMITKUMAR	B	PATEL		'IN30154964355448	200	Equity share
KRISHNA	KUMAR	KS		'IN30154964359888	200	Equity share
GODHRAWALA	INSIYAH	QUAIDJOHAR		'IN30154964398746	1000	Equity share
MURUGESAN		ARUMUGAM		'IN30154964408269	68	Equity share
RUPALI	ARJUN	SHINDE		'IN30154964418810	100	Equity share
MANISH	B	SHETHHUF		'IN30154964424695	4000	Equity share
PREMLATA		BAGRI		'IN30154964435770	500	Equity share
JAY		BEHNAM		'IN30154964440534	9200	Equity share
MITA	RAMESH	SANGHAVI		'IN30154964441650	500	Equity share
PRADIP	NANALAL	BUSA		'IN30154964441730	100	Equity share
PRAVINCHANDRA		DESAI		'IN30154964467318	500	Equity share
KASHISH	KINISHBHAI	GAJRAWALA		'IN30154964473919	1000	Equity share
RAKESH	KUMAR	KHEMANI		'IN30154964491680	1500	Equity share
PRAKASH	DINDAYAL	KHATRI		'IN30154964494018	600	Equity share
AZHAR	TAHER	EBRAHIM		'IN30154964496780	520	Equity share
MEHJABEEN	IRFAN	KHAN		'IN30154964499194	100	Equity share
SAMEER	PRADEEPBHAI	SHAH		'IN30154964528452	2500	Equity share
AKSHITA	SAUMIL	GANDHI		'IN30154964529076	8000	Equity share
TANISHKA	MANOJ	WANI		'IN30154964544436	100	Equity share
SURABHII		MOHTA		'IN30154964545919	450	Equity share
PRAKASH	KHATRI	HUF		'IN30154964556275	600	Equity share
SUBHASH	GUPTA	HUF		'IN30154964581857	2250	Equity share
PURNA	CHANDRA	RAOJUJAVARAPU		'IN30154964593032	1	Equity share
ANARKAT	YOGENDRA	CHHAGANLALHUF		'IN30154964597743	300	Equity share
BINAL	VIPULKUMAR	KHALASI		'IN30154964623579	4000	Equity share
PRATIBHA	NILESH	JHUNJHUNWALA		'IN30154964631361	10	Equity share
KRUTI	ANAND	DAGLI		'IN30154964631546	250	Equity share
APOORVA	DIPAK	SHUKLA		'IN30154964632387	1658	Equity share
RAJIAIAH		PALLEBOYINA		'IN30154964635814	100	Equity share
NUPUR	RAHUL	ROHRA		'IN30154964638736	16000	Equity share
ANANT		BALI		'IN30154964650724	50	Equity share
VENKATARAMANAMMA		TADEPALLI		'IN30154964653181	2500	Equity share
SHWETA		MORE		'IN30154964654254	300	Equity share
BASANT		JAIN		'IN30154964660855	8000	Equity share
UNNITA	JOHN	GONSALVES		'IN30154964669715	680	Equity share
MUKTA	ZAVERCHAND	SHAH		'IN30154964675346	10000	Equity share
CHANDA		RANKA		'IN30154964681027	500	Equity share
PURSHOTAMLAL	TALREJA	HUF		'IN30154964711587	450	Equity share
ARUN	BHEEMRAO	KANAKAL		'IN30154964719510	1000	Equity share
SHRUTI		BHARATI		'IN30154964746618	100	Equity share
AKSHATA	AVADHUT	TELI		'IN30154964779922	8	Equity share
RATNAKAR	PRABHAKAR	KADIKARHUF		'IN30154964819864	100	Equity share
KALPANA	YASHVARDHAN	THIRANI		'IN30154964821315	1000	Equity share
FAROKH	AFLATOON	SHOKRI		'IN30154964846453	100	Equity share
BAID	BROTHERS	PVTLTD		'IN30154964847420	500	Equity share
YOGESH	M	KOTHARI		'IN30154964851928	16500	Equity share
UNNIKRISHNAN	KOLAMETH	GOPALAN		'IN30154964854293	300	Equity share
NAZIA		HASIB		'IN30154964855622	40	Equity share
RAKHI		AGRAWAL		'IN30154964859109	500	Equity share
RAKESH	KRISHNA	REEMAGUPTAHUF		'IN30154964861041	2000	Equity share
PILLALAMARRI	SRILEKHA	SRINIVAS		'IN30154964871869	300	Equity share
MADHAVI	MILIND	JOSHI		'IN30154964894983	300	Equity share
NETHRAVATHI		M		'IN30154964895847	200	Equity share
VIPUL	SUBODHCHANDRA	SHAH		'IN30154964899954	1550	Equity share
VINOD	MORARJI	SONI		'IN30154964932923	1000	Equity share
KUSUM		PATEL		'IN30154964979858	200	Equity share
KINJAL	RAHUL	SHAH		'IN30154964985828	1500	Equity share
VANESSA	T	DSOUZA		'IN30154964997205	667	Equity share
NITIN	HARIDAS	BHATIA		'IN30154964997297	400	Equity share

SUNIL		GOIL		'IN30154965001447	7245	Equity share
MAYANK	GIRDHARBHAI	TRIVEDI		'IN30154965041127	26500	Equity share
POOJA	HEMANT	SAMEL		'IN30154965042871	20	Equity share
SUMAN		SUTRADHAR		'IN30154965056909	55	Equity share
NIRMALA	NARAYAN	PALTEWAR		'IN30154965085500	1000	Equity share
NILAM	M	TRIVEDI		'IN30154965106270	20000	Equity share
ALVITO		LOBO		'IN30154965127699	135	Equity share
OSHIN	SHEFALI	PATIL		'IN30154965150059	200	Equity share
RUCHI		SWAROOP		'IN30154965173908	500	Equity share
ASHISH	HARIKRISHNA	AGARWAL		'IN30154965178776	6210	Equity share
VIJAYALAKSHMI		VALSAN		'IN30154965183577	5000	Equity share
KAUSHLENDRA		PARIHAR		'IN30154965216894	20	Equity share
RAJENDRA	PATEL	HUF		'IN30154965254808	70	Equity share
MADHAVI		MARRI		'IN30154965263413	400	Equity share
SANDEEP		KUMAR		'IN30154965292934	1000	Equity share
DIPIKA	SURESHCHANDRA	SHAH		'IN30154965308269	400	Equity share
ILA	RAJESHKUMAR	SHETH		'IN30154965319478	405	Equity share
KRISHNENDU		DAS		'IN30154965334398	4900	Equity share
RISHABH	ARUN	CHAUDHARY		'IN30154965352150	10000	Equity share
MADHURA	GAUTAM	KHANOLKAR		'IN30154965364862	750	Equity share
KAMAKHYA	PRASAD	AGARWAL		'IN30154965381401	100	Equity share
SIMRIT	KAUR	OBEROI		'IN30154965390470	200	Equity share
CHAUHAN	BEENA	ANILBHAI		'IN30154965395192	200	Equity share
SAURABH		JAIN		'IN30154965398837	110	Equity share
SURBHI		JAIN		'IN30154965400304	150	Equity share
MODI		ANILKUMAR		'IN30154965402931	100	Equity share
YAGNESH		R		'IN30154965452604	50	Equity share
NIDHI	KAMAL	AGARWAL		'IN30154965467867	1200	Equity share
JANAK		MATHURADAS		'IN30154965470662	7500	Equity share
AMEET	BHARAT	SHETH		'IN30154965478378	500	Equity share
RUSHALI	HIMANSHU	PARIKH		'IN30154965481777	500	Equity share
MINAL	NIKHIL	SHINDE		'IN30154965483344	1000	Equity share
DHANANJAY	DINKAR	DESAI		'IN30154965500707	10	Equity share
SHEELA	EKESH	KSHATRIYA		'IN30154965531909	1000	Equity share
WENCY	MARINA	FERNANDES		'IN30154965535496	100	Equity share
JALAJ		AIRAN		'IN30154965539823	100	Equity share
EKESH	ISHAWARLAL	KSHATRIYA		'IN30154965566458	1100	Equity share
ARYA	SANTOSH	SRIVASTAVA		'IN30154965593292	3000	Equity share
ANUJ		KEJRIWAL		'IN30154965594935	1500	Equity share
SHASHI	SUDHIR	GADRE		'IN30154965624323	575	Equity share
RAJAM		SRIDHAR		'IN30154965625692	100	Equity share
DIN	DAYAL	GUPTA		'IN30154965632009	1000	Equity share
JUHER		AZEM		'IN30154965648940	300	Equity share
RUDRANI		PATEL		'IN30154965669648	1000	Equity share
EKESH	ISHWARLAL	KSHATRIYAHUF		'IN30154965671459	1000	Equity share
ASHIS	KUMAR	BASU		'IN30154965692777	300	Equity share
SHIKHA		JAJOO		'IN30154965694800	1000	Equity share
ARVIND	BABULAL	SHAH		'IN30154965716690	500	Equity share
SHAH	ANSH	PARAG		'IN30154965722246	2	Equity share
BHARTI	HARENDRA	PARIKH		'IN30154965727901	165	Equity share
RUKHIBEN		ZINZUWADIA		'IN30154965728441	1	Equity share
VIPIN	BIHARI	CHATURVEDI		'IN30154965732350	50	Equity share
AYUSHMAN		PRANAV		'IN30154965741631	30	Equity share
GAJJAR	MANISH	BALKRISHNA		'IN30154965759971	2500	Equity share
PRAMOD	PURUSHOTTAM	HENDRE		'IN30154965761898	5000	Equity share
SOLI	SHAPURJI	RAGI		'IN30154965762751	3335	Equity share
SARITA		KARKHANIS		'IN30154965767208	300	Equity share
SAMEER		OBEROI		'IN30154965771107	978	Equity share
SUBRAMANIAN		RADHAKRISHNAN		'IN30154965774408	28638	Equity share
SAROJA		RADHAKRISHNAN		'IN30154965774795	16000	Equity share

ANURAG	KUMAR	SINGH		'IN30154965796921	5000	Equity share
SAMEEP	PRASHANT	KARKHANIS		'IN30154965808468	45	Equity share
MANGILAL	JAIN	HUF		'IN30154965812243	200	Equity share
MANISHA	KIRTI	BAKHAI		'IN30154965840469	3500	Equity share
SASIKUMAR		YELVARTHI		'IN30154965855458	100	Equity share
JAYA	VELJI	VORA		'IN30154965863177	1000	Equity share
BHARTI	K	BORAD		'IN30154965867960	300	Equity share
JATIN	RASIKLAL	SOMPURA		'IN30154965882452	100	Equity share
SHUBHANG	ARUN	CHAUDHARY		'IN30154965884132	3500	Equity share
VIJAYA		HANDOO		'IN30154965896823	2270	Equity share
KIRAN	SURENDER	RAJPUT		'IN30154965897842	500	Equity share
CHANDNI	KAMLESH	PATEL		'IN30154965989217	500	Equity share
KHAJA		MOHIUDDIN		'IN30154965999028	100	Equity share
TARUN		RAISINGANI		'IN30154966015109	250	Equity share
BIMAL	KUMAR	AGARWALLAHUF		'IN30154966025776	500	Equity share
ASMA	ABDULLA	TAIYABI		'IN30154966036164	550	Equity share
ARPITA		TIBREWAL		'IN30154966057667	5000	Equity share
USHA	YOGESH	SANKALIA		'IN30154966064424	2000	Equity share
DARPANA	SUNIL	MEHTA		'IN30154966078786	19000	Equity share
SUDHA	RANI	GUPTA		'IN30154966121792	400	Equity share
MUDUR	DEVANATHAN	KANNAN		'IN30154966125181	1500	Equity share
UDAYKUMAR	PRAFULCHANDRA	SHAH		'IN30154966133692	500	Equity share
DATTA	KRISHNA	KORGAONKAR		'IN30154966142630	2370	Equity share
DHARMAKUMAR	MOHANLAL	BHATIA		'IN30154966149986	1000	Equity share
SPENTA	DEVELOPERS	PVTLTD		'IN30154966191833	5000	Equity share
PRIYANKA	NARAYAN	GAVDE		'IN30154966196595	100	Equity share
ARUN		RADHAKRISHNAN		'IN30154966206480	1125	Equity share
KISHORBHAI	DHANJIBHAI	MALODIYAHUF		'IN30154966209537	200	Equity share
ARUN	DIWAN	HUF		'IN30154966218491	20000	Equity share
ASHISH	JAGDISH	ASAWAHUF		'IN30154966236014	200	Equity share
MAHESH	NARAYANDAS	MAHESHWARI		'IN30154966245437	150	Equity share
HIMANSHU	VINOD	KUDAV		'IN30154966284691	100	Equity share
DENISHA	HIREN	SHAH		'IN30154966318707	250	Equity share
DEEPA	VISHAL	MANGLANI		'IN30154966349499	3000	Equity share
ANAND	NARESH	BAPPHNA		'IN30154966389195	2500	Equity share
NAGABHOOSHAN		BALAKRISHNA		'IN30154966443832	100	Equity share
JYOTSNA	BHUPATRAI	SHAH		'IN30154966463643	900	Equity share
TUSHAR	PURUSHOTTAM	PATEL		'IN30154966494117	200	Equity share
BRIJENDRA	NATH	AWASTHI		'IN30155711109199	350	Equity share
SIMA		BHATTACHARYA		'IN30155711123496	100	Equity share
KANCHAN		PREMCHANDANI		'IN30155720073537	100	Equity share
RAMJI		SHARMA		'IN30155720749762	300	Equity share
VINOD	KUMAR	GUPTA		'IN30155720758850	50	Equity share
JITENDRA	PRASAD	SINGHAL		'IN30155720777700	50	Equity share
RAGHVENDRA	PRATAP	SINGH		'IN30155720885494	180	Equity share
NIRMALA		SINGH		'IN30155720893847	50	Equity share
NAWAL	KISHORE	JOSHI		'IN30155721020671	10	Equity share
LAXMI		KANT		'IN30155721081463	54	Equity share
GEETA		RANI		'IN30155721275300	2	Equity share
M	S	RAO		'IN30155721277291	100	Equity share
DEEPAK		KUMAR		'IN30155721278994	300	Equity share
RAKESH	KUMAR	SHARMA		'IN30155721400116	5	Equity share
LT	COL	SHAMSHERCHAND		'IN30155721533371	680	Equity share
HIMANSHU		ASWAL		'IN30155721561357	120	Equity share
PRABODH	MOHAN	TIWARI		'IN30155721733535	35	Equity share
SHYAM	BIHARI	DIXIT		'IN30155721862324	40	Equity share
ARUN	KUMAR	SRIVASTAVA		'IN30155721876628	100	Equity share
PRATIBHA		PANDEY		'IN30155721886322	2	Equity share
DHEERAJ	KUMAR	AGRAWAL		'IN30155721954641	50	Equity share
JAGDAMBA		PRASAD		'IN30155721967497	5000	Equity share

PREM		KUMAR		'IN30155722041269	2	Equity share
ATUL		SOOD		'IN30155722132247	19	Equity share
MANIK	CHAND	RAM		'IN30155722145929	200	Equity share
SHIVDHAR		RAI		'IN30155722209880	1	Equity share
VIMAL	KUMAR	GUPTA		'IN30155722212175	25	Equity share
SUNEET		TIWARI		'IN30155722235582	19	Equity share
RAGHVENDRA	NATH	GUPTA		'IN30159010006730	500	Equity share
SANJEEV	KUMAR	VERMA		'IN30159010018809	1000	Equity share
VINOD		KUMAR		'IN30159010021257	200	Equity share
MRIDUL		GARG		'IN30159010040679	500	Equity share
PRAMILA		DAWAR		'IN30159010055922	100	Equity share
KANUPRIYA		JAIN		'IN30159010059788	1000	Equity share
PUJA		GUPTA		'IN30159010081330	500	Equity share
KIRAN	VINOD	CHANDRASHAH		'IN30160410002159	1	Equity share
SHANTILAL	RAVJI	DEDHIA		'IN30160410002732	10000	Equity share
ARUNA	K	KHIVESARA		'IN30160410004374	5000	Equity share
KAMLESHKUMAR		KEVALCHAND		'IN30160410004444	5000	Equity share
SEHUL	KIRTILAL	SHAH		'IN30160410008394	50	Equity share
URMILADEVI	S	JHANWAR		'IN30160410008720	3000	Equity share
ASHA	C	PORWAL		'IN30160410008842	601	Equity share
KUMUDINI	RAMESH	CHAUDHARY		'IN30160410009934	1000	Equity share
MANOHAR		BONDE		'IN30160410016029	200	Equity share
BOTHRA	NEM	CHAND		'IN30160410021622	1000	Equity share
PUSHPABAI		KEVALCHAND		'IN30160410027318	5000	Equity share
RAMESH	B	JAIN		'IN30160410029900	100	Equity share
SHANKARLAL		RDHOOT		'IN30160410032360	600	Equity share
VIJAY		JOGANI		'IN30160410035087	4500	Equity share
SANJEEV		SHARMA		'IN30160410036397	300	Equity share
NIRMAL		KHETAN		'IN30160410040386	300	Equity share
SHATRUGHAN		KSHARMA		'IN30160410042916	1000	Equity share
VIMALA	JAYANTILAL	SHAH		'IN30160410048212	180	Equity share
GAYATRI		GIDWANI		'IN30160410048753	1000	Equity share
YOGESH	KANTILAL	SHAH		'IN30160410049674	1000	Equity share
ANJANA	SHANTILAL	DEDHIYA		'IN30160410051669	310	Equity share
GIRISH		DHOOT		'IN30160410052064	10000	Equity share
SAROJDEVI	LALITKUMAR	DEORA		'IN30160410055179	100	Equity share
SUNITA		SAMDANI		'IN30160410063347	1000	Equity share
PRAKASH		RANCHHODDAS		'IN30160410068789	500	Equity share
ANIL	KANTILAL	SHAH		'IN30160410069184	500	Equity share
JAYANTILAL	C	JAIN		'IN30160410074675	9000	Equity share
RENU	S	MAHESHWARI		'IN30160410076570	1500	Equity share
SANJAY		MAHESHWARI		'IN30160410076803	2500	Equity share
SAROJ		SHARMA		'IN30160410079695	200	Equity share
SURESH	KUMAR	JJHANWAR		'IN30160410081833	1000	Equity share
ANIL	KUMAR	AHUJA		'IN30160410082859	300	Equity share
ANUP		JAIN		'IN30160410097219	780	Equity share
SUDHIR	JAGJIVAN	KAPADIA		'IN30160410098816	680	Equity share
BHARTI		MUNDRA		'IN30160410101108	5000	Equity share
KISHORE	ALUMAL	KATYARI		'IN30160410104607	100	Equity share
NARENDRA	KANTILAL	MANDESA		'IN30160410116243	500	Equity share
DIVYESH	C	VYAS		'IN30160410116733	500	Equity share
SANDHYA		ASSUDANI		'IN30160410117172	25	Equity share
NIRMALA	ARUN	BHARANI		'IN30160410117742	100	Equity share
KANCHAN	DEVI	TODI		'IN30160410118639	900	Equity share
SHAH	SANGITA	ROHIT		'IN30160410119454	100	Equity share
SONAL	YATIN	PATHAK		'IN30160410121688	4000	Equity share
PRAMOD		PATIL		'IN30160410121805	50	Equity share
NASIM	MUSTAQ	RAJANI		'IN30160410128309	50	Equity share
RASHIDA	SALIM	RAJANI		'IN30160410129054	500	Equity share
SANGEETA		RUJA		'IN30160410131062	750	Equity share

KISHORE	SHYAMSUNDER	BHATTAD		'IN30160410131982	500	Equity share
DATTARAM	MARUTI	HANNUR		'IN30160410136807	1	Equity share
BHANGALE	ANIL	MITHARAM		'IN30160410138896	500	Equity share
MUKESH		SANGLA		'IN30160410139889	317577	Equity share
LAXMINIVAS	RAMNIVAS	BAJAJ		'IN30160410140080	100	Equity share
RAMILABEN	MAVJIBHAI	PATEL		'IN30160410140766	7000	Equity share
PRAKASH	HARIBHAI	PATEL		'IN30160410140774	10000	Equity share
DIPEN	MAVJIBHAI	PATEL		'IN30160410140934	10000	Equity share
MATROO	MAL	SHAH		'IN30160410141210	200	Equity share
VIRAL	SANJAY	DERASHRI		'IN30160410141324	500	Equity share
JAYKUMAR	MOTILAL	JALAN		'IN30160410143355	1000	Equity share
SANJAY	PRAKASH	PUNAMIYA		'IN30160410147083	1000	Equity share
SANTOSH	MADANLAL	JETHLIAHUF		'IN30160410147160	1800	Equity share
SYLVESTER	FRANCIS	PEREIRA		'IN30160410149636	1500	Equity share
SHARAD		PORWAL		'IN30160410149765	100	Equity share
CHANDRAKANT	JIVRAJ	PAREKH		'IN30160410150307	200	Equity share
DILIPKUMAR		SANGANERIA		'IN30160410153230	6000	Equity share
DAVID	FRANCIS	GHONSALVES		'IN30160410158934	200	Equity share
DINESH	R	TALWATKAR		'IN30160410160874	250	Equity share
VIJAY	LAXMI	CHOPRA		'IN30160410161448	50	Equity share
VIKRAM	MADANLAL	PAREKH		'IN30160410162230	100	Equity share
KOKILA	ANIL	SHAH		'IN30160410165384	13005	Equity share
SHREEKRISHAN	A	SHARMA		'IN30160410166206	1000	Equity share
BHAWANA		MUTHA		'IN30160410167209	400	Equity share
MAHENDRA		JAIN		'IN30160410167799	450	Equity share
BHAVIN	NAVIN	MAMTORA		'IN30160410170289	900	Equity share
MURARILAL		CHURIWALA		'IN30160410171968	2000	Equity share
GLADES	RAJESH	LOPES		'IN30160410173705	2999	Equity share
YOGESH	H	MITHANI		'IN30160410173764	1000	Equity share
CHINTAN	BHUPENDRA	JOSHI		'IN30160410178550	200	Equity share
NEETA	CHANDRAKANT	GHELANI		'IN30160410183602	2000	Equity share
SHIVAM	HEMANG	DAVE		'IN30160410183975	1500	Equity share
GINDU	RAM	ROONGTA		'IN30160410192507	3000	Equity share
MAHENDRA	MADHUKAR	DESHPANDE		'IN30160410192726	4000	Equity share
JAYESH	N	VAIDYA		'IN30160410193085	200	Equity share
NEENA	JAYESH	VAIDYA		'IN30160410196474	100	Equity share
SAURABH		JHAWAR		'IN30160410197675	900	Equity share
NATWARLAL	SHANKERLAL	PUROHIT		'IN30160410202290	500	Equity share
ROBERT	LOUIS	LOPES		'IN30160410202386	600	Equity share
SANDEEP	JAYANTILAL	GANDHI		'IN30160410204990	100	Equity share
NIHALCHAND	D	SONIGRAJAIN		'IN30160410208809	150	Equity share
DAMODAR		BAGARKA		'IN30160410209534	894	Equity share
ARJUN	F	GOVINDANI		'IN30160410210072	10000	Equity share
AMIT	LOUIS	TUSCANO		'IN30160410213312	200	Equity share
PUKHRAJ	SIREMAL	BURAD		'IN30160410215486	200	Equity share
BHARAT	PRITHVIRAJ	PUROHIT		'IN30160410216165	500	Equity share
POONAM		SUREKA		'IN30160410216399	200	Equity share
NEENA	HEMANT	BHATT		'IN30160410217785	1000	Equity share
BHAGERIA	ALOK	RAJENDRA		'IN30160410219964	200	Equity share
NEETAKUMARI	ASHOKKUMAR	JAIN		'IN30160410222234	90	Equity share
SHANTIDEVI	N	PUROHIT		'IN30160410224374	500	Equity share
BHAGERIA	ASHISH	RAJENDRA		'IN30160410228048	450	Equity share
BHARATI	PRAKASH	RATHI		'IN30160410228216	1500	Equity share
PRAKASH		PUNAMIYA		'IN30160410230715	1000	Equity share
ANAND	K	BHANUSHALI		'IN30160410237090	1000	Equity share
SAROJINI	S	SHETTY		'IN30160410248766	2000	Equity share
KIRTI		JAIN		'IN30160410251414	500	Equity share
ABHISHEK		POKHARNA		'IN30160410257724	900	Equity share
VIJAY	SHREENIWASJEE	BANGAD		'IN30160410263924	70	Equity share
SHAILESH	GAJANAN	GHOSALKAR		'IN30160410277180	500	Equity share

PUSHPA	D	DHOOT		'IN30160410281557	900	Equity share
NITESH	PARSHOTTAM	SAHIJWANI		'IN30160410285368	300	Equity share
CHANDRAKANT		KAWEDIA		'IN30160410289797	600	Equity share
VINA		PUJ		'IN30160410290244	450	Equity share
VIJAY	MADHUKAR	SALVI		'IN30160410291534	100	Equity share
NALIN	UTTAMLAL	RANDERIA		'IN30160410302372	1150	Equity share
KOMAL	Y	DOSHI		'IN30160410304174	10	Equity share
RASHMI	PANKAJ	MERCHANT		'IN30160410306833	410	Equity share
RAMESH		SARDA		'IN30160410308482	650	Equity share
POONAM		SARDA		'IN30160410308618	1150	Equity share
HARSHA	RAJENDRA	GOSALIA		'IN30160410309985	68	Equity share
AKSHITA	VIJAY	PALVIA		'IN30160410325016	100	Equity share
MANJU		KOTHARI		'IN30160410326650	350	Equity share
BALKRISHNA	VASUDEO	DHOND		'IN30160410330293	1000	Equity share
SARIKA		JAIN		'IN30160410338453	1200	Equity share
BHARAT	MANSUKHLAL	PATHAK		'IN30160410340875	200	Equity share
SANJEEV	GAJANAN	CHANDANE		'IN30160410346228	100	Equity share
CHANDRAKANT	KISAN	GOPALE		'IN30160410350709	5000	Equity share
GOPI	DEVI	JAIN		'IN30160410353975	80	Equity share
RAMESH	KARSANBHAI	GAMI		'IN30160410355834	2000	Equity share
SHYAMLATA	RAJARAM	AGARWAL		'IN30160410358143	700	Equity share
SHASHIPRABHA		PANDEY		'IN30160410358256	500	Equity share
SHAIENDRA	KEDARNATH	MISHRA		'IN30160410362092	1000	Equity share
DILIP	KUMAR	BAID		'IN30160410362203	5000	Equity share
VINAY	KUMAR	BAID		'IN30160410364437	10000	Equity share
SHRIGOPAL		DHOOT		'IN30160410367659	200	Equity share
DHIRAJ	KUMAR	BOOB		'IN30160410367888	500	Equity share
USHA	PRAKASH	RATHI		'IN30160410370700	1700	Equity share
AJIT	MADHAV	PADHYE		'IN30160410370814	2000	Equity share
SUDHAKAR		MOOLYA		'IN30160410372623	500	Equity share
PRERNA		KAPADIA		'IN30160410379444	500	Equity share
MAMTA	MANOHARLAL	VARSHNEY		'IN30160410380815	2500	Equity share
KANTA		PARIHAR		'IN30160410383135	1250	Equity share
HARSH		MEHTA		'IN30160410386163	5500	Equity share
AMIT		MAHESHWARI		'IN30160410386196	200	Equity share
SUREKHA	MAHESH	PARAB		'IN30160410393054	5	Equity share
RITCHA		BHANDARI		'IN30160410394879	1190	Equity share
JIGISHA	PANKAJ	SHAH		'IN30160410397195	100	Equity share
SHASHI	DHIRENDRA	GOYAL		'IN30160410398577	500	Equity share
PURSHOTTAM	DAS	RATHI		'IN30160410401373	150	Equity share
REENA		DARGAR		'IN30160410406254	1000	Equity share
LATA	HIREN	VISHARIA		'IN30160410406422	1100	Equity share
NIKITA		PATEL		'IN30160410408565	100	Equity share
PRAMOD	B	DHADVE		'IN30160410408653	500	Equity share
SHEETAL	MOHAN	KADAM		'IN30160410408678	500	Equity share
SURENDRA	J	KEDIA		'IN30160410409460	8469	Equity share
REKHA		MEHTA		'IN30160410413587	2000	Equity share
MAHESH	SATYANARAYAN	MANDOWARA		'IN30160410418654	900	Equity share
KIRAN	P	JIWARAJKA		'IN30160410420893	100	Equity share
ALOK	PRABHUDAYAL	JIWARAJKA		'IN30160410421072	200	Equity share
SHAH	GRISHMA	SHAILESH		'IN30160410422506	300	Equity share
AMIT	PRABHUDAYAL	JIWARAJKA		'IN30160410423107	200	Equity share
HARSHA		PATEL		'IN30160410426285	400	Equity share
PRATIMA		BANERJEE		'IN30160410428736	400	Equity share
SHANKARLAL		AGRAWAL		'IN30160410430637	1500	Equity share
SANJAY	KUMAR	NARSARIA		'IN30160410433452	400	Equity share
VARSHA	VIDYANATH	JHA		'IN30160410433838	800	Equity share
CHANDRASHEKHAR	R	YADAV		'IN30160410435868	200	Equity share
BAPAN		DAS		'IN30160410439976	23	Equity share
RAJKUMARI	KEVALCHAND	JAIN		'IN30160410442172	200	Equity share

OMPRAKASH	BANSIDHAR	GUPTA		'IN30160410446615	15000	Equity share
VISHWANATH	LINGAYYA	KUDIKEYAL		'IN30160410446720	10	Equity share
NAVNEET	JABARCHAND	KOTHARI		'IN30160410448274	640	Equity share
PRITI	PRASHANT	PATEL		'IN30160410451438	1500	Equity share
ANIL	SHRIKRISHNA	KHANDELWAL		'IN30160410454109	210	Equity share
DIPTI	Y	DOSHI		'IN30160410456442	300	Equity share
PRITI	BADRI	NAWAL		'IN30160410466678	2	Equity share
SANJAY		KHETAN		'IN30160410466975	100	Equity share
VIMLABEN	KURJIBHAI	KASETIYA		'IN30160410473280	500	Equity share
LAKSHMAN		DUTTA		'IN30160410482975	4	Equity share
RENUKA	RAO	VERMA		'IN30160410501103	1000	Equity share
NIYATI	PANKAJ	MERCHANT		'IN30160410502102	200	Equity share
KALPANA	BHALCHANDRA	RAUT		'IN30160410503836	1500	Equity share
JAYSHREE	RAKESH	SHAH		'IN30160410506017	250	Equity share
ASHA	DINESH	KARIA		'IN30160410510186	35	Equity share
FORUM	JITENDRA	SANGHVI		'IN30160410514123	200	Equity share
VIRAL	RAJNIKANT	GANDHI		'IN30160410518578	1000	Equity share
K		UMARANI		'IN30160410520298	100	Equity share
ANITA	MAHESH	SAWALKA		'IN30160410521993	705	Equity share
SANJAY	KUMAR	LOHIA		'IN30160410522419	1	Equity share
MEENA	R	SHAH		'IN30160410537220	2500	Equity share
V		SRINIVASAMURTHY		'IN30160410556438	1000	Equity share
DAMODAR	BAGARKA	HUF		'IN30160410560480	1950	Equity share
YASH	DAMODAR	BAGARKA		'IN30160410560498	500	Equity share
MUKUND	HARILAL	DOSHI		'IN30160410567699	499	Equity share
AJAY	SHYAMSUNDARLAL	MOHAN		'IN30160410578359	180	Equity share
BANWARI	LAL	CHOUDHARY		'IN30160410579572	100	Equity share
MEENA	NAVNEET	KOTHARI		'IN30160410586617	500	Equity share
KIRTIDA	ASHVINKUMAR	SHAH		'IN30160410605624	493	Equity share
VAISHALI	SANJAY	LAKHANI		'IN30160410629378	1	Equity share
CHIRAG	B	CHAVHAN		'IN30160410632728	81	Equity share
O	V	SRINIVASABABU		'IN30160410635431	500	Equity share
KALPESH	HANSRAJ	KHATRI		'IN30160410645206	100	Equity share
REBA		GHOSH		'IN30160410653669	50	Equity share
RUPAL	MANISH	SHAH		'IN30160410655373	300	Equity share
BASANT	GINNILAL	KEDIA		'IN30160410675015	300	Equity share
ASHA		MANDOWARA		'IN30160410675103	850	Equity share
RENUKA		GUPTA		'IN30160410702937	100	Equity share
O		PADMARAJAN		'IN30160410715206	100	Equity share
DIPIKA	NAYAN	MISTRY		'IN30160410718817	50	Equity share
JYOTIPRAKASH	HUKAMICHAND	PUNMIYA		'IN30160410720205	100	Equity share
BHAVESH	JAYRAM	PATEL		'IN30160410729649	10	Equity share
MADHURI		POKHARNA		'IN30160410735455	220	Equity share
BIMLADEVI	H	GOENKA		'IN30160410756968	500	Equity share
YATIN	CHANDULAL	SHAH		'IN30160410760422	500	Equity share
SICILY	JAMES	THOMAS		'IN30160410772739	525	Equity share
KALI	PADA	MANDAL		'IN30160410773602	100	Equity share
RAMPAL	LALURAM	LADDHA		'IN30160410774476	1	Equity share
HARISH	PARUMAL	RAHWANI		'IN30160410781008	105	Equity share
SURESH	CHAND	SURANA		'IN30160410781910	116	Equity share
VILAS	GOPAL	MESTRY		'IN30160410790838	500	Equity share
ALPABEN	KETANKUMAR	PATEL		'IN30160410799861	1700	Equity share
JIGNESH	GUNVANTRAI	SHAH		'IN30160410814997	3145	Equity share
VISHNUBHAI	H	NAYEE		'IN30160410817278	100	Equity share
DHARMESH	PREMAJI	DEDHIYA		'IN30160410822164	100	Equity share
MAHESH	KUMAR	SSAWALKA		'IN30160410831157	90	Equity share
PRADIPTA		DE		'IN30160410838597	100	Equity share
VIRENDRABHAI	C	SHAH		'IN30160410868384	425	Equity share
BENIPRASAD	SAVARAM	SHARMA		'IN30160410871839	200	Equity share
RASIK	PREMIJI	BORICHA		'IN30160410889156	1300	Equity share

JYOTIBEN	VIRENDRABHAI	SHAH	'IN30160410889285	37	Equity share
HEMLATA	AMRUTLAL	VIRA	'IN30160410892344	250	Equity share
VIJAY		LAXMI	'IN30160410900386	12	Equity share
KARUNA		BISWAS	'IN30160410902252	50	Equity share
KISHORE	DOULAT	KOTWANI	'IN30160410905785	400	Equity share
ASHLESHA	ASHOK	RANGNEKAR	'IN30160410906341	600	Equity share
KUNAL	VIRENDRABHAI	SHAH	'IN30160410912061	5	Equity share
SHALINI		ANAND	'IN30160410918020	300	Equity share
REENA	BHARAT	SAVLA	'IN30160410918870	1500	Equity share
MANAV		ANAND	'IN30160410919758	200	Equity share
SHAH	VIRENDRABHAI	CHIMANLAL	'IN30160410935348	56	Equity share
DASHRATH	MAL	MOHNOT	'IN30160410946107	1300	Equity share
BHARAT	C	PATEL	'IN30160410955796	50	Equity share
KOKILABEN	ASHVINBHAI	KAMDAR	'IN30160410957224	8453	Equity share
PRITI	A	KAMDAR	'IN30160410957780	7553	Equity share
APURVA	ASHWINBHAI	KAMDAR	'IN30160410958137	6669	Equity share
CHHAYABEN		SHETHIYA	'IN30160410961262	2052	Equity share
NALINKANT	D	MEHTA	'IN30160410978462	50	Equity share
LATA	JUGALKISHOR	DHOOT	'IN30160411008207	500	Equity share
JAYESH	KALYANJI	VORA	'IN30160411016805	500	Equity share
PUSHPRAJ	DEORAJ	HUF	'IN30160411018410	2500	Equity share
RAJENDRAKUMAR	HIRANAND	PANJABI	'IN30160411018895	800	Equity share
HITESH	H	WAGHELA	'IN30160411021979	350	Equity share
DILIP	KUMAR	SEN	'IN30160411039464	100	Equity share
SOMEN	KR	BHATTACHARYA	'IN30160411045810	1	Equity share
DEVANSHI	PRATIK	JAIN	'IN30160411052726	500	Equity share
BHAVIN	INDRAVADAN	ZAVERI	'IN30160411060470	3852	Equity share
DARSHIT	NITIN	GORADIA	'IN30160411061085	6000	Equity share
RAVURI	VENKATARAMANAIAH	GUPTA	'IN30160411064067	35	Equity share
SANGITA	BHUPENDRA	SHAH	'IN30160411066941	200	Equity share
HASMUKEH	KESHAVLAL	SOLANKI	'IN30160411070096	1500	Equity share
BHAVIN	ARVINDBHAI	KUKADIYA	'IN30160411071945	50	Equity share
RAJNIKANT	KANTILAL	SHAH	'IN30160411075090	300	Equity share
JAY	VIJAYBHAI	SHETHIYA	'IN30160411078806	3105	Equity share
SANJAY	VINAYCHAND	LAKHANI	'IN30160411079181	1	Equity share
VIJAY	KUMAR	ANAND	'IN30160411084610	500	Equity share
HOIMI		BHATTACHARJEE	'IN30160411111780	10	Equity share
KUNAL	NITIN	GORADIA	'IN30160411113999	29866	Equity share
YOGESHKUMAR	OMPRAKASH	AGARWAL	'IN30160411134535	1000	Equity share
MOTILAL	RATANCHAND	RANKA	'IN30160411135890	200	Equity share
KAILASH	PRAHLADRAI	SANGANERIA	'IN30160411141116	1000	Equity share
CHANNABASAPPA		MALLIKARJUNAIAH	'IN30160411150318	300	Equity share
NAMRATA	SUNIL	RUNGTA	'IN30160411166228	2000	Equity share
DIMPI	A	SHAH	'IN30160411172492	2000	Equity share
MATHEW	IGNATIOUS	DMELLO	'IN30160411178147	300	Equity share
MUKESH	LACHHAMANDAS	MAKHIJA	'IN30160411183801	10	Equity share
VITHAL	MADHUKAR	DAHAKKE	'IN30160411188776	1100	Equity share
DEVENDRA	NAVRATAN	AGARWAL	'IN30160411193171	745	Equity share
ARJUN	DINESH	SHAH	'IN30160411202707	2000	Equity share
VIJAY		CHOUDHARY	'IN30160411211194	5000	Equity share
KALPANA	MAHENDRA	DAHISARIA	'IN30160411212156	1500	Equity share
BHUMIKA	K	VORA	'IN30160411218683	1100	Equity share
VAISHAKHA	SAMEER	GUPTA	'IN30160411219418	500	Equity share
KALPESH	R	PATEL	'IN30160411222981	6173	Equity share
RAMESHCHANDRA	K	PATELHUF	'IN30160411223066	4760	Equity share
JATIN	R	PATEL	'IN30160411227418	5900	Equity share
VIJAY	KUMAR	ANAND	'IN30160411235750	100	Equity share
MOHINI		ANAND	'IN30160411235768	800	Equity share
VIJAYKUMAR	MOTILAL	JALAN	'IN30160411251776	4000	Equity share
AKSHAY	RAMESHKANT	MEHTA	'IN30160411267224	500	Equity share

SONAM	SIDDHARTH	SHAH		'IN30160411308628	110	Equity share
OMPRAKASH	GOPIKISHAN	MOHATA		'IN30160411308724	1	Equity share
TEJRAJ	DEVICHAND	MUTHA		'IN30160411317707	500	Equity share
SWETA	SARWANKUMAR	SARAF		'IN30160411324597	42950	Equity share
BHAVESH	SHANTILAL	GADA		'IN30160411326898	1500	Equity share
DIVYESH	SURYAKANT	CHAUHAN		'IN30160411327868	75	Equity share
ANKUR	YOGENDRA	VAKHARIA		'IN30160411329970	1251	Equity share
RAMPAL	L	LADDHA		'IN30160411331170	1	Equity share
MEGHA	AJAYKUMAR	DESHMUKH		'IN30160411332644	3000	Equity share
S	N	RAMASWAMY		'IN30160411338704	500	Equity share
ATUL		SETHI		'IN30160411344849	100	Equity share
CHANDRA	KANT	GUPTA		'IN30160411345114	426	Equity share
VIJAY	SOHANLAL	VISHWAKARMA		'IN30160411345753	20	Equity share
ASHOK	CHAVDAS	BOROLE		'IN30160411346906	610	Equity share
VIDYA	KISHINCHAND	BHAMBHWANI		'IN30160411355056	300	Equity share
DHAVAL	RAJENDRA	UNADKAT		'IN30160411355925	200	Equity share
GULSHER	AHMED	KHAN		'IN30160411357433	200	Equity share
NAYANA	DURLABHAJI	PALAN		'IN30160411358135	150	Equity share
VIPULKUMAR	GUNVANTRAY	SHAH		'IN30160411359603	3145	Equity share
SAGAR	M	BHAYANI		'IN30160411360621	1000	Equity share
KARUNA	RAJENDRAKUMAR	PUNJABI		'IN30160411365589	300	Equity share
YOGESH	HARISH	SHAHIR		'IN30160411366740	300	Equity share
RAJKUMAR	OMPRAKASH	AGARWAL		'IN30160411367009	3500	Equity share
YOGESH	NAVINCHANDRA	CHUDASAMA		'IN30160411370588	500	Equity share
HITESH	RASIKLAL	VYAS		'IN30160411375009	6150	Equity share
MANISHABEN	CHETAN	VYAS		'IN30160411375025	10250	Equity share
VIMAL	KUMAR	BOTHRRA		'IN30160411377070	2400	Equity share
SREYANS	B	VIRANI		'IN30160411377182	1500	Equity share
NIMESH	BHAGUBHAI	PATEL		'IN30160411380196	4700	Equity share
DOMINIC	FRANCIS	DABREO		'IN30160411384876	100	Equity share
ANIL	KUMAR	RUNGTA		'IN30160411385764	325	Equity share
SHOBHA		RUNGTA		'IN30160411386443	200	Equity share
ANKIT		RUNGTA		'IN30160411388328	100	Equity share
PRIYANSHI	HITESH	SHAH		'IN30160411394527	1000	Equity share
JETHANAND	HARBHAGWANDAS	DUSIJA		'IN30160411395339	400	Equity share
ABHISHEK		BAHETI		'IN30160411397800	400	Equity share
M	NAVIN	KUMARDARLA		'IN30160411399032	100	Equity share
JAINESH	MAHENDRA	BHAYANI		'IN30160411403776	1000	Equity share
ASHWIN	SHANTILAL	MANIAR		'IN30160411406461	400	Equity share
GAURAV	NARIN	SHARMA		'IN30160411409710	6825	Equity share
KRISHNA		SINHA		'IN30160411411678	5	Equity share
RAMILABEN	NAVNITLAL	PATEL		'IN30160411413410	300	Equity share
USHA		DEVI		'IN30160411417961	600	Equity share
MANU	PRAKASH	PUNAMIYA		'IN30160411419027	500	Equity share
DHARMESH	P	MEHTA		'IN30160411419674	15850	Equity share
VIJAY	KUMAR	ARORA		'IN30160411426289	150	Equity share
JYOTI	PRADEEP	MIRANI		'IN30160411432111	100	Equity share
PRIYA		S		'IN30160411436643	37	Equity share
AMIT	NATVARLAL	PATEL		'IN30160411441075	220	Equity share
ARUN	KUMAR	SHRIVASTAVA		'IN30160411443152	1000	Equity share
MURLI	GURNOMAL	GOPLANI		'IN30160411451370	145	Equity share
SANJAY	AMRITLAL	JAIN		'IN30160411452952	75	Equity share
JAYSHRI	SANJAY	JAIN		'IN30160411453628	175	Equity share
VIKAS	THAKORBHAI	GANDHI		'IN30160411457199	250	Equity share
SHAH	VIPULKUMAR	KIRTLAL		'IN30160411458816	150	Equity share
SANDHYA	ASHWIN	MANIAR		'IN30160411458988	500	Equity share
SHEELABEN	ASHWIN	MANIAR		'IN30160411459569	1000	Equity share
GULABCHANDRA	D	UPADHYAY		'IN30160411463445	300	Equity share
THAKKAR	NIRAV	KANUBHAI		'IN30160411463822	200	Equity share
NEELIMA	K	GOENKA		'IN30160411464647	500	Equity share

KUSHAL	RUPESHBHAI	MEHTA		'IN30160411466074	151540	Equity share
SHAH	MAHESHKUMAR	KANNIYALAL		'IN30160411467368	8824	Equity share
MOHANAN		M		'IN30160411471313	130	Equity share
KALPANA	KAMLESH	MITHANI		'IN30160411472068	500	Equity share
MADHUBALA	SHYAMSUNDER	VYAS		'IN30160411483283	100	Equity share
BHASKAR	NATHURAM	KARANDKAR		'IN30160411498638	5	Equity share
NAVIN	DEVICHAND	PORWAL		'IN30160411504906	570	Equity share
HITESH	KANJI	GADA		'IN30160411515079	200	Equity share
CHETAN	KANJI	GADA		'IN30160411515319	100	Equity share
VIPUL	VINODCHANDRA	SHAH		'IN30160411522792	1000	Equity share
BIJAL	HIMANSHU	SHAH		'IN30160411523206	250	Equity share
BHAVNABEN	VIPUL	SHAH		'IN30160411523280	250	Equity share
BINA	BHADRESH	SHAH		'IN30160411523319	250	Equity share
KAJAL	AMISH	SHAH		'IN30160411523386	250	Equity share
NITIN	DILIPKUMAR	LODHA		'IN30160411525558	100	Equity share
TUSHAR	KUNDAKUMAR	JAVERI		'IN30160411528769	470	Equity share
ALPA	D	SHAH		'IN30160411528937	650	Equity share
SHAH	BHUPENDRA	RAMANLAL		'IN30160411532758	100	Equity share
YOGESH		AGARWAL		'IN30160411534438	2000	Equity share
DEVAKUMARI		J		'IN30160411539642	121	Equity share
VIMAL	A	BUBNA		'IN30160411540556	3500	Equity share
G	PADAM	KUMAR		'IN30160411541401	100	Equity share
GAJANAN	WAMANRAO	GAIKWAD		'IN30160411541731	97	Equity share
NIRMALA		PITTY		'IN30160411547754	25	Equity share
JIGAR	BHIKHABHAI	PATEL		'IN30160411550611	500	Equity share
DEEPAK	BIPINCHANDRA	THAKER		'IN30160411554657	500	Equity share
USHA		AGRAWAL		'IN30160411558644	500	Equity share
JAWAHARLAL	U	PRAJAPATI		'IN30160411558958	200	Equity share
RIDDHI	N	MEHTA		'IN30160411562368	50	Equity share
RITA	NITIN	GORADIA		'IN30160411566351	4540	Equity share
TRISHLA	PRAVIN	SURANA		'IN30160411575444	6000	Equity share
NIPUN		BANSAL		'IN30160411577212	40	Equity share
PIYUSH	CHIMANLAL	OZA		'IN30160411579402	40	Equity share
HANSRAJ	CHAND	BHANDARI		'IN30160411583637	200	Equity share
ANANT	GANPAT	NAIK		'IN30160411586166	1000	Equity share
SHUBHAM		MALPANI		'IN30160411589416	500	Equity share
KULDIP	RAJKUMAR	VERMA		'IN30160411594777	2	Equity share
APEKSHA	RAJKUMAR	AGARWAL		'IN30160411595309	1000	Equity share
B	P	OMPRAKASH		'IN30160411598024	100	Equity share
JAGDISH	B	UPADHYAY		'IN30160411601950	1	Equity share
UDAY	JAGANNATH	PEDNEKAR		'IN30160411606124	25	Equity share
SATISH	KUMAR	BHATIA		'IN30160411607318	50	Equity share
INDU	V	SHAH		'IN30160411612364	2600	Equity share
JAGMOHAN	TEJBHAN	BEHL		'IN30160411614411	10	Equity share
PRAVEEN	KUMAR	MJAIN		'IN30160411616195	200	Equity share
ANNAMMA		THOMAS		'IN30160411619595	100	Equity share
VIPIN	B	SINGH		'IN30160411619780	200	Equity share
BHARATKUMAR	N	MEHTA		'IN30160411623366	300	Equity share
BHARATI	SUDHIR	BANDI		'IN30160411626317	100	Equity share
CHIRAG	KALPESH	MANIAR		'IN30160411627674	900	Equity share
KARAN	ASHWIN	MODI		'IN30160411630092	150	Equity share
MANISH	PRAHLADBHAI	PATEL		'IN30160411636312	250	Equity share
PATEL	AMTHABHAI	CHELABHAI		'IN30160411637266	3300	Equity share
CHANDRESH		SARVAIYA		'IN30160411638677	125	Equity share
SAPNA	KAMAL	SARDA		'IN30160411638888	250	Equity share
HARI	SINGH	BHANDARI		'IN30160411639653	500	Equity share
INDRA	DEVI	JAIN		'IN30160411641023	200	Equity share
VYAS	KAVITA	BHAGYESH		'IN30160411642147	50	Equity share
RAJAGOPALAKRISHNAN	K	N		'IN30160411645049	250	Equity share
BALVANT	KANTILAL	NIRMAL		'IN30160411647557	625	Equity share

BIPIN	NATVARLAL	VASANI		'IN30160411649052	100	Equity share
CHHAYA	JATIN	DAVE		'IN30160411650155	100	Equity share
KANCHAN		GADIYA		'IN30160411654708	300	Equity share
USHA		KANODIA		'IN30160411655696	25	Equity share
ONKAR	ARUN	PATANE		'IN30160411661231	85	Equity share
ALOK		RUIA		'IN30160411666676	1250	Equity share
ARUN	GANPATRAI	KABRA		'IN30160411667584	9000	Equity share
SUTAPA	ROY	CHOUDHURY		'IN30160411672411	100	Equity share
SUSHILA	DEVI	BAFNA		'IN30160411672964	500	Equity share
REENA	KUNAL	OZA		'IN30160411678057	1000	Equity share
ANILKUMAR	MADANLAL	DHOOT		'IN30160411680655	1000	Equity share
NILESH	S	SHINDE		'IN30160411682736	600	Equity share
AALOK	RAJENDRA	BHAGERIA		'IN30160411683106	700	Equity share
MANISHA	SANDIP	VALIA		'IN30160411686426	1000	Equity share
SHAMBHUDAYAL	RAMESHWARLAL	SINGHANIA		'IN30160411697935	350	Equity share
ADITI		AGRAWAL		'IN30160411700214	1500	Equity share
VILAS	LAXMAN	KALEKAR		'IN30160411704705	5	Equity share
RAMBHAGAT		AGRAWAL		'IN30160411706770	10553	Equity share
JAGAT	PRAVIN	SHAH		'IN30160411708466	6500	Equity share
RUSHIKESH	SUBHASH	NIKAM		'IN30160411710927	20	Equity share
DHRUVI	BHARAT	SANGANI		'IN30160411713419	500	Equity share
RAKESH	MATHEW	PEREIRA		'IN30160411714456	250	Equity share
GAURAV	NAYAN	JOMRAJ		'IN30160411715787	135	Equity share
PRAKASH	CHAND	JAIN		'IN30160411721363	100	Equity share
VIKAS	SHASHIMOHAN	RATHI		'IN30160411724136	900	Equity share
RAHULSINGH	S	KSHATRIYA		'IN30160411725993	500	Equity share
KUSUM	JAGDISH	JOGANI		'IN30160411727397	100	Equity share
T		MEENAKSHI		'IN30160411729253	32	Equity share
MEGHA	MITAL	SHAH		'IN30160411732499	500	Equity share
DEEPAK		JAIN		'IN30160411734636	1	Equity share
PRAVIN		WAMAN		'IN30160411739306	100	Equity share
NEETU	PRAVIN	HETAMPURIA		'IN30160411743119	3000	Equity share
KAMLESH	HARILAL	MITHANI		'IN30160411743516	300	Equity share
RAJESH	KUMAR	MALPANI		'IN30160411746447	22750	Equity share
KIRAN	LAKHIPRASAD	AGARWAL		'IN30160411750233	2400	Equity share
R		KANNAN		'IN30160411750549	370	Equity share
SUDHIR	S	BANDI		'IN30160411752575	300	Equity share
VISWANATHAN		S		'IN30160411755987	100	Equity share
CHANDRA		DEVI		'IN30160411757273	1000	Equity share
MONICA	H	SEMLANI		'IN30160411759708	500	Equity share
RAMESH	CHANDRA	VADPURIA		'IN30160411762996	2000	Equity share
ATMARAM	TARACHAND	AGARWALHUF		'IN30160411763333	1500	Equity share
SHRADDHA	CHINTAN	SHAH		'IN30160411774338	100	Equity share
GITABEN	SUHAGKUMAR	PATEL		'IN30160411774792	800	Equity share
MILAN	RAMNIKLAL	SOLANKI		'IN30160411783845	100	Equity share
BELA	SUSHIL	DOSHI		'IN30160411791214	499	Equity share
SAMYAK	MAHESH	SHAH		'IN30160411792135	2200	Equity share
KAMLABEN	JAYESH	BHUTKA		'IN30160411794052	300	Equity share
MAHESH	POPATLAL	SHAH		'IN30160411794270	2300	Equity share
S		MADHUSUDAN		'IN30160411800166	200	Equity share
DHANANJAY	ARUN	DHOLAM		'IN30160411805258	175	Equity share
JAGRIT	S	BHALJA		'IN30160411806853	675	Equity share
SHIKHA	NIKESH	KANTI		'IN30160411808121	150	Equity share
PARULBEN	PIYUSHKUMAR	THAKKAR		'IN30160411811168	275	Equity share
PIYUSHKUMAR	LAKHIRAM	THAKKAR		'IN30160411811512	100	Equity share
GAURISHANKAR	DHANRAJ	BOHRA		'IN30160411813598	1000	Equity share
SHREENARAYAN	BADRINARAYAN	VYAS		'IN30160411816919	250	Equity share
ASHOK	RAJMAL	JAIN		'IN30160411819195	30	Equity share
DINA	RASIKLAL	SHAH		'IN30160411822644	250	Equity share
KOMAL		RAMANI		'IN30160411822732	100	Equity share

BIJAL	HETAL	SHAH		'IN30160411825702	500	Equity share
ATUL	P	BAHADURE		'IN30160411825817	100	Equity share
HETAL	RASIKLAL	SHAH		'IN30160411826748	500	Equity share
ASHISH	MANOHAR	KADAM		'IN30160411826810	18	Equity share
GEETU		BUDHWANI		'IN30160411830186	1000	Equity share
RAJU	JAYANTILAL	VIRANI		'IN30160411833957	1000	Equity share
SNEHA	HITESH	CHAUHAN		'IN30160411834398	1000	Equity share
KAMLESH	PRAVINCHANDRA	RAGHANI		'IN30160411837755	100	Equity share
ASHOK	KUMAR	JOSHI		'IN30160411842111	1	Equity share
PREMLATA	KAMAL	CHOUDHARY		'IN30160411842427	150	Equity share
RAJARAMANAN				'IN30160411842808	1	Equity share
SHRADDHA	R	PATHAK		'IN30160411845798	50	Equity share
KALPESHKUMAR	M	SHAH		'IN30160411845860	300	Equity share
MANILAL	I	PATEL		'IN30160411846145	100	Equity share
ANANDA		KUMAR		'IN30160411851874	50	Equity share
SHAILESHKUMAR	SHANKARLAL	BHUTKA		'IN30160411855409	970	Equity share
SHASHIKANT	BANWARILAL	PODDAR		'IN30160411856364	250	Equity share
SHARMILA	BHARAT	RANKA		'IN30160411858261	200	Equity share
SANJAY		KHAJANCHI		'IN30160411859211	1250	Equity share
MITA	PRAVINBHAI	KOTAK		'IN30160411860213	4101	Equity share
HITENDRA	KUMAR	BIYANI		'IN30160411861984	35	Equity share
BHAVESH		JHA		'IN30160411864934	2000	Equity share
VINOD		KUMAR		'IN30160411865453	2000	Equity share
GOPAL	CHANDU	PUJARI		'IN30160411869392	268	Equity share
SANTKUMAR		CHANGOIWALA		'IN30160411870145	2874	Equity share
DHAVAL	J	JAIN		'IN30160411872612	50	Equity share
DHARMESH	G	PITRODA		'IN30160411875334	100	Equity share
SWAPNIL	SURESH	SURYAWANSHI		'IN30160411877091	12	Equity share
NARENDRA	SOPAN	GIRE		'IN30160411878019	5	Equity share
KRISHNAKANT	BANWARILAL	PODDAR		'IN30160411882470	750	Equity share
VIRAL	RAMESHCHANDRA	JOSHI		'IN30160411886456	600	Equity share
TEJAS	BAKULESH	VIRANI		'IN30160411896595	1000	Equity share
NAHARMAL				'IN30160411897602	100	Equity share
LAKSHMI	VIJAY	MARGAJ		'IN30160411898425	25	Equity share
VIJAY	BHASKAR	MARGAJ		'IN30160411898572	500	Equity share
MANISH	KUMAR	SARAF		'IN30160411899276	50	Equity share
HARESH	VASANTRAY	DAVE		'IN30160411904531	70	Equity share
MANGESH	VISHWANATH	BRID		'IN30160411908569	700	Equity share
KAUSHIK	RAJNIKANT	DOSHIHUF		'IN30160411914478	1100	Equity share
SUNIL	SINGHAL	JAIN		'IN30160411915796	10	Equity share
RAVI		SANCHETI		'IN30160411916703	10	Equity share
NIRAJ	PRAKASH	RATHI		'IN30160411926137	1000	Equity share
RAJEEV		KUMAR		'IN30160411926805	10	Equity share
SUJIT	KUMAR	CHANDRA		'IN30160411933110	40	Equity share
TANISHA		PALVIA		'IN30160411934792	100	Equity share
DHANPATMAL		MEHTA		'IN30160411935450	500	Equity share
DINESH	CHHAGANLAL	JAIN		'IN30160411938786	3750	Equity share
NILESH	TOKARSHI	DEDHIA		'IN30160411940310	100	Equity share
SAKSHI	SANJAY	JAIN		'IN30160411947748	200	Equity share
MEENA	MAHENDRA	BAFNA		'IN30160411950635	900	Equity share
MAHENDRA	KHUSHALCHAND	BAFNA		'IN30160411951011	1200	Equity share
SUNITA		GARG		'IN30160411954093	301	Equity share
RAJ	KUMAR	JAIN		'IN30160411956793	200	Equity share
GUNVANTRAI	NATHALAL	CHHATBAR		'IN30160411960167	100	Equity share
PALLAB		GHOSH		'IN30160411964463	50	Equity share
NANU	DEVI	BAJORIA		'IN30160411965824	100	Equity share
GANESH	SURESH	RANE		'IN30160411965904	5000	Equity share
VIBHA		MALAVIYA		'IN30160411966464	200	Equity share
KEYURKUMAR	RAJENDRAKUMAR	BHATT		'IN30160411967289	30	Equity share
RAJNI	M	MALVIYA		'IN30160411970847	100	Equity share

PRAMOD		SHARMA		'IN30160411971663	2500	Equity share
SNEHA		KALANI		'IN30160411980684	1000	Equity share
SHWETA	DHAVALKUMAR	PATEL		'IN30160411980801	500	Equity share
DIPA	CHANDRAKANT	BOTADKAR		'IN30160411984072	1880	Equity share
SHREAYA	VIKAS	RATHI		'IN30160411985522	500	Equity share
VED	PARKASH	BANSAL		'IN30160411987653	50	Equity share
BIMAL	M	GOSALIA		'IN30160411988978	50	Equity share
C	H	MATTAHUF		'IN30160411997374	1350	Equity share
JIMIT	MADHUSUDAN	NEGANDHI		'IN30160411997989	750	Equity share
BHAVIKA	CHINTAN	VORA		'IN30160412002452	100	Equity share
KIRTISH	CHANDRA	ROY		'IN30160412004288	50	Equity share
SANDEEP	DEEPAK	LELE		'IN30160412007673	1000	Equity share
PRAMOD	KUMAR	SRIVASTAVA		'IN30160412014158	100	Equity share
HIRAL	RONAK	SHAH		'IN30160412016501	65	Equity share
MOHINI		MALANI		'IN30160412018415	500	Equity share
MARY		RODRIGUES		'IN30160412019872	2000	Equity share
KAMALA	RAMESH	MEHTA		'IN30160412022326	750	Equity share
HARSHA	JAIMINBHAI	SHAH		'IN30160412024753	500	Equity share
AMBALAL	JETHABHAI	PATEL		'IN30160412025019	200	Equity share
PAYAL		GOYAL		'IN30160412032995	1	Equity share
HEMANT		KUMAR		'IN30160412037321	10	Equity share
POONAM	PARESH	BANERJEE		'IN30160412037356	362	Equity share
PARIN	MANISH	GALA		'IN30160412039438	9	Equity share
FENIL	MILANBHAI	DESAI		'IN30160412041998	50	Equity share
SHAFFY		BANSAL		'IN30160412043506	50	Equity share
SUJIT	SUNDARLAL	SONI		'IN30160412045014	500	Equity share
PANKAJ		SEN		'IN30160412053918	100	Equity share
DEEPAK	HASTIMAL	JAIN		'IN30160412058059	400	Equity share
MANOJ		THUKRAL		'IN30160412058317	51	Equity share
DEVIDAS	NANAKRAM	PUNJABI		'IN30160412058624	1900	Equity share
VINODCHANDRA	G	PATEL		'IN30160412063594	10	Equity share
SUKANTA		SAHA		'IN30160412067072	29	Equity share
DILIP	MULCHAND	LADWANI		'IN30160412074631	5	Equity share
SANTKUMAR	KEDARNATH	CHANGOIWALA		'IN30160412078696	2100	Equity share
NITESH		KUMAR		'IN30160412089406	40	Equity share
RADHAKRISHNA		BHAT		'IN30160412093247	100	Equity share
PRIYA		JAIN		'IN30160412094838	500	Equity share
SUNIL	KULWAL	HUF		'IN30160412097211	2500	Equity share
VANDANA	MANOJ	MUNDHRA		'IN30160412119735	2000	Equity share
VINOD	KUMAR	SAINI		'IN30160412122739	880	Equity share
ALBUSHRA	AYYAZ	SHAIKH		'IN30160412125604	100	Equity share
MUKESH		CHURIWALA		'IN30160412132087	100	Equity share
VIJAY	PRAVIN	KACHALIA		'IN30160412140485	150	Equity share
BHAJANLAL		AGARWAL		'IN30160412140803	20	Equity share
DEEPLAXMI		MONE		'IN30160412142052	1	Equity share
KARAN	SHAILESH	MEHTA		'IN30160412149669	100	Equity share
KAMAL	KISHANCHAND	MANGTANI		'IN30160412151609	150	Equity share
BAPPADITYA		BOSE		'IN30160412151684	40	Equity share
VIVEK	DHANANJAY	TRIVEDI		'IN30160412158356	200	Equity share
MANJU		SINGH		'IN30160412160234	20	Equity share
RADHIKA		GUPTA		'IN30160412162109	2250	Equity share
SURAJ	DEV	YADAV		'IN30160412173386	1	Equity share
HEMANT	CHANDULAL	SHAHHUF		'IN30160412173441	500	Equity share
NABANITA		DUTTA		'IN30160412176069	50	Equity share
LOKNATH		MORE		'IN30160412179745	55	Equity share
VASANT	KANTILAL	MODY		'IN30160412180993	100	Equity share
NILESH	KIRTIKUMAR	SHAH		'IN30160412182241	160	Equity share
KALPANA	SHRIKANT	JINSIWALE		'IN30160412198216	236	Equity share
PRESHIT	PRAKASH	MORE		'IN30160412198370	2496	Equity share
DINKAR	M	S		'IN30160412203830	130	Equity share

SUDHA		CHIRIPAL		'IN30160412213612	240	Equity share
NITU		AGARWAL		'IN30160412216004	300	Equity share
SEEMA		DEY		'IN30160412224816	3	Equity share
KUMAR		SIVASUBRAMANIAN		'IN30160412230500	20	Equity share
DEEPAK		JAIN		'IN30160412233497	1000	Equity share
NARENDRA	KUMAR	SURANA		'IN30160412240478	400	Equity share
PRATIBHA	JAGADISH	KHANDELWAL		'IN30160412240988	800	Equity share
INDIRA	DILIPKUMAR	JARIWALA		'IN30160412245222	270	Equity share
PRITI	DEEPAK	KANODIA		'IN30160412247839	10000	Equity share
BHAVESH	HARI	GANGWANI		'IN30160412250133	10	Equity share
SHAMBHOO	NATH	AGARWAL		'IN30160412251396	4	Equity share
SANTOSH	ASHOK	JAIN		'IN30160412251587	300	Equity share
KAMAL	KUMAR	BAJAJ		'IN30160412255718	250	Equity share
TASNEEM	K	CHHAWNIWALA		'IN30160412272197	2350	Equity share
DHIRENDRA	P	SHARMA		'IN30160412278257	200	Equity share
LEENA		AGARWAL		'IN30160412280453	20	Equity share
BHAVIKA	NILESH	SHETH		'IN30160412282609	1500	Equity share
BOOPATHIRAJAN		C		'IN30160412283486	200	Equity share
SHARAD	BABULAL	MEHTA		'IN30160412287717	100	Equity share
KUSHAGRA		ABBI		'IN30160412298759	200	Equity share
PARMESHWAR		SHAW		'IN30160412307038	2	Equity share
MANSOOR	MUKHTAR	KHAN		'IN30160412308565	1	Equity share
PRACHI	BHUSHAN	MORWALE		'IN30160412312842	150	Equity share
DHANWANTI		AGYA		'IN30160412313273	750	Equity share
RUSHEEKESH	PRASHANT	WANKHADE		'IN30160412313714	100	Equity share
KONDASAMUTHIRAM	MURIRAJULU	VENKATESWARA		'IN30160412316934	150	Equity share
SULOCHANABEN	SUBODHKUMAR	VAKHARIA		'IN30160412317076	500	Equity share
MEHUL	RAMESHCHANDRA	PARMAR		'IN30160412317381	40	Equity share
SUDHIN		RAHUT		'IN30160412319543	2	Equity share
YOGESH	KUMAR	AGRAWAL		'IN30160412320674	25	Equity share
ABHISHEK	POPATLAL	JAIN		'IN30160412337376	450	Equity share
JAYA	POPATLAL	JAIN		'IN30160412337448	600	Equity share
SUBRATA		MISRA		'IN30160412339431	1	Equity share
GURVINDER		MALHOTRA		'IN30160412340749	1000	Equity share
DILIP	PRAKASHCHAND	PORWAL		'IN30160412342515	75	Equity share
DINESH	MOHANDAS	LAKHIANI		'IN30160412349651	900	Equity share
PROTYUSH		BANERJEE		'IN30160412356798	20	Equity share
ANKIT		MAHESHWARI		'IN30160412366601	1	Equity share
SHARANYA	ANIL	BAJAJ		'IN30160412367022	5000	Equity share
BINDHU		SHAJI		'IN30160412370464	2	Equity share
SUPARSHVA	RAJ	BHANSALI		'IN30160412370882	60	Equity share
SHANTILAL	KESARICHAND	SHAHHUF		'IN30160412376507	3000	Equity share
JAI		BABU		'IN30160412378107	100	Equity share
KANHAIYA	LAL	BAROLIA		'IN30160412379082	1	Equity share
NAYANA	BHARAT	KHATIWALA		'IN30160412379605	1	Equity share
KAMLESH		KAUR		'IN30160412393439	58	Equity share
DHAVAL	BANGALI	KERAMAT		'IN30160412393990	2	Equity share
RAJ		KUMAR		'IN30160412394550	25	Equity share
BHIM	SAIN	UPPAL		'IN30160412395219	100	Equity share
SANJAY	GAURISHANKAR	JAIN		'IN30160412398522	5	Equity share
SINDHU	GANPATI	SHINGARE		'IN30160412400297	60	Equity share
RESHMA	ASHISH	TRIVEDI		'IN30160412401499	10	Equity share
MOHAN	PREMJI	SONI		'IN30160412406132	2970	Equity share
SHYAM	SUNDER	VERMA		'IN30160412406680	94	Equity share
PRATIMA	HINDURAO	PISAL		'IN30160412409954	10	Equity share
PRABHA		MALPANI		'IN30160412413679	14250	Equity share
ASHOK	KUMAR	KOTHARI		'IN30160412414212	2200	Equity share
RIDDHI	JITENDRA	CHOUHAN		'IN30160412419714	600	Equity share
GITA	HARIKISAN	BANGAD		'IN30160412420142	2000	Equity share
MUSKAAN		JAIN		'IN30160412422523	300	Equity share

AMITHABH		G		'IN30160412423149	20	Equity share
KUSUM	NAVINCHANDRA	MEHTA		'IN30160412429024	200	Equity share
PETER	BAPTISTA	LOPES		'IN30160412429985	400	Equity share
SANKET	NALINKANT	MEHTAHUF		'IN30160412437725	50	Equity share
KUNJUMHAMMAD	M	PAREETH		'IN30160412445678	5000	Equity share
PRACHI	ARUN	PAWAR		'IN30160412453522	2000	Equity share
RANJEET	TUKARAM	GHOGALE		'IN30160412463250	1700	Equity share
PANKAJKUMAR	HARILAL	SHETHHUF		'IN30160412466238	100	Equity share
PRACHITA	AMIT	CHEDE		'IN30160412468163	25	Equity share
VINOD	UTTAMCHAND	SOLANKI		'IN30160412469465	500	Equity share
AJAYKUMAR	SUKHDEV	VYAS		'IN30160412474402	150	Equity share
ANITA	NATVARLAL	BUTALA		'IN30160412474793	1000	Equity share
SAMEER	BHASKAR	SANIL		'IN30160412475938	300	Equity share
APURV	ARUN	PAWAR		'IN30160412478686	2000	Equity share
VARSHA	LALIT	PANDYA		'IN30160412482179	1790	Equity share
ANUKOOL		AGRAWAL		'IN30160412482234	300	Equity share
ZARIFA	GAZANFAR	RIZVI		'IN30160412484779	10000	Equity share
P	CHANDANMALJAIN	HUF		'IN30160412485072	10	Equity share
JUGAL	SHAH	HUF		'IN30160412493388	19765	Equity share
RASHI	SANJAY	JAIN		'IN30160412494137	75	Equity share
PRADEEP		CHAUDHARY		'IN30160412496047	198	Equity share
ISHWARI	NANIKRAM	PANJABI		'IN30160412496485	700	Equity share
SONIA		JAIN		'IN30160412506155	250	Equity share
NARINDERPAL	SINGH	GULATI		'IN30160412509057	50	Equity share
NAWAL	KISHORE	SARAOGI		'IN30160412510076	1	Equity share
PRAVINA	BHARATKUMAR	DAVE		'IN30160412512869	1000	Equity share
DILEEP	SHRIKRISHNA	ASGAONKAR		'IN30160412515264	3500	Equity share
BHARATI	DILEEP	ASGAONKAR		'IN30160412515272	1000	Equity share
DINESH	RASIKLAL	SHAHHUF		'IN30160412521996	500	Equity share
MAHESH		AGARWAL		'IN30160412525741	225	Equity share
MANISH	KUMAR	PATHAK		'IN30160412530712	100	Equity share
MILONI	AMIT	ZAVERI		'IN30160412531150	225	Equity share
ARUNACHALAM		SUNDARAMURTHY		'IN30160412535135	40	Equity share
AJAY	KUMAR	PODDAR		'IN30160412542708	200	Equity share
RAJENDRA	POPATLAL	PATWA		'IN30160412546764	50	Equity share
SHEFALI		TOTWANI		'IN30160412551156	150	Equity share
KHUSHBOO	JIVANKUMAR	DOSHI		'IN30160412554478	350	Equity share
DEVENDRA	DINKAR	PATIL		'IN30160412556570	2000	Equity share
MAHENDRA	MEGHJI	NISAR		'IN30160412558627	100	Equity share
SANDIP	VASHRAMBHAI	BHUNGALIA		'IN30160412559100	3750	Equity share
RITESH	JAYENDRA	LALAN		'IN30160412561088	500	Equity share
BABOOLAL	SUBHKARAN	PARASRAMPURIA		'IN30160412563761	1275	Equity share
ANIS	BHAI	HAMZABHAIGINWALA		'IN30160412566694	675	Equity share
SHUBHAM		KULTHIA		'IN30160412568895	350	Equity share
SURENDRA	KUMAR	VISHWANATHSHARMA		'IN30160412574266	36	Equity share
VAISHALI	DHARMESH	DESAI		'IN30160412576653	150	Equity share
ASHUTOSH	PRAKASH	JAIN		'IN30160412577662	500	Equity share
SHAKUNTLA		KATARYA		'IN30160412577986	401	Equity share
MOOLARAM		CHOUHDARY		'IN30160412581714	100	Equity share
BIKEN	SATISH	PASAD		'IN30160412583409	85	Equity share
PREMA	SATISH	PASAD		'IN30160412583572	85	Equity share
SATISH	LAKHAMSHI	PASAD		'IN30160412583708	85	Equity share
PUSHPA	LAKHAMSHI	PASAD		'IN30160412584820	85	Equity share
JAY	HEMANT	SHAHHUF		'IN30160412586487	500	Equity share
SUNDERDAS	BHOJRAJ	KEWALRAMANI		'IN30160412590514	530	Equity share
KARAN	NAVIN	MAMANIYA		'IN30160412591079	150	Equity share
CHANDAN		PRASAD		'IN30160412592900	20	Equity share
KANIZA	ANIS	GINWALA		'IN30160412596427	300	Equity share
ADITYA	NANGALIA	HUF		'IN30160412598297	100	Equity share
AMRITLAL	PUKHRAJ	JAIN		'IN30160412599388	75	Equity share

SHITAL	SACHIN	CHIRLEKAR		'IN30160412601402	60	Equity share
VILAS	GANPAT	SANGDE		'IN30160412603553	5	Equity share
HETAL	AMIT	MEHTA		'IN30160412606853	125	Equity share
SARITA		SARAOGI		'IN30160412612152	1	Equity share
JIGNA	DIPESH	GADA		'IN30160412616718	100	Equity share
MEHERNOSH	JAMSHED	BAMBOAT		'IN30160412617462	250	Equity share
MANGILAL	SURAJMAL	SANKLA		'IN30160412617591	2	Equity share
SHAKUNTLA				'IN30160412618463	521	Equity share
RAKSHA	MAHESH	YAGNIK		'IN30160412619592	300	Equity share
TAPAN	KUMAR	SAHA		'IN30160412624404	20	Equity share
DIPIKA	JAYESH	SHAH		'IN30160412630014	100	Equity share
MOUSUMI		SAHA		'IN30160412632663	20	Equity share
MURTUZA	SHABBIR	ARSIWALA		'IN30160412634710	28357	Equity share
DHIRAJLAL	D	RAICHANA		'IN30160412635333	300	Equity share
HASMUKH	DAHAYABHAI	PRAJAPATI		'IN30160412635384	1000	Equity share
SAMBHUNATH		BHADRA		'IN30160412641836	50	Equity share
ROMA	MAHESH	VASANDANI		'IN30160412643114	2500	Equity share
RAJ	KUMAR	AGARWAL		'IN30160412650630	24	Equity share
PRATIBHA	ARVIND	SHAH		'IN30160412651920	90	Equity share
SUMIT		DUTTA		'IN30160412657783	1	Equity share
USHA	ADINATH	KATTE		'IN30160412658655	840	Equity share
FATHIMA	SHEZIYA	NOURIN		'IN30160412658760	2307	Equity share
KALYANI		SIVAKUMAR		'IN30160412658948	100	Equity share
JASVINDER		SINGH		'IN30160412662602	800	Equity share
SUCHETA	SURESH	SHETTY		'IN30160412664160	200	Equity share
NISHANT	MAHESHWARI	HUF		'IN30160412664469	200	Equity share
AJAY	AMRITLAL	JAIN		'IN30160412667543	100	Equity share
OBaidULLAH	ATAULLAH	KHAN		'IN30160412668592	500	Equity share
TRUPTI	NIPESH	SHAH		'IN30160412669075	500	Equity share
PAVAN	KHUBILAL	RATHORE		'IN30160412671940	600	Equity share
BISWARUP		MANDAL		'IN30160412690523	20	Equity share
MINESH		PATEL		'IN30160412694139	340	Equity share
ANANG	PRASHANT	SURVE		'IN30160412700763	50	Equity share
ALOKE		SAHA		'IN30160412707082	5	Equity share
NAFEESA	SHADIYA	VP		'IN30160412709481	100	Equity share
NAYAN	KUMAR	KAYAL		'IN30160412713238	20	Equity share
CHINTAMANI	DINKAR	PHANSALKAR		'IN30160412717976	100	Equity share
RAVISHANKER	SHIVPRASAD	SHUKLA		'IN30160412725257	110	Equity share
POONAM	ROHIT	RATHI		'IN30160412732640	10	Equity share
DOLON		BANDYOPADHYAY		'IN30160412742910	8	Equity share
ANJANA		CHATTERJEE		'IN30160412755115	18	Equity share
KEDAR	SHAM	CHITRE		'IN30160412758393	499	Equity share
KAVITA	HASMUKH	SHETH		'IN30160412776056	100	Equity share
TANUSHREE		SAHA		'IN30160412786134	41	Equity share
CHHAYA		AGRAWAL		'IN30160412791328	35	Equity share
ASHWIN	CHUNILAL	KAPADIA		'IN30160412798594	500	Equity share
RABIN	KUMAR	BACHAR		'IN30160412803924	25	Equity share
KARAN	SATISH	SHAH		'IN30160412803932	20	Equity share
GOUTAM		PAUL		'IN30160412814674	10	Equity share
RUTIK	MACHHINDRA	TARAS		'IN30160412818477	50	Equity share
SEEMA	GOPAL	AGRAWAL		'IN30160412822963	200	Equity share
JAYKUMAR	VIJAYKUMAR	BHATT		'IN30160412824694	50	Equity share
RUCHI	CHHANGALAL	GUPTA		'IN30160412826225	50	Equity share
NISHA	MILIND	CHHEDA		'IN30160412829406	3500	Equity share
RAMESHWARI		JAIN		'IN30160412833126	89	Equity share
SUBIR		MUKHERJEE		'IN30160412838478	100	Equity share
RENITA	RISHI	PATEL		'IN30160412841677	250	Equity share
SARIKA	LALITKUMAR	JAIN		'IN30160412858361	360	Equity share
ANJALI	SANDESH	PARAB		'IN30160412871525	145	Equity share
VIRENDRA	KUMAR	KANAUIJA		'IN30160412880456	350	Equity share

SMITA		SARKAR		'IN30160412882361	200	Equity share
RAVINDER	KUMAR	CHAWLA		'IN30160412882763	200	Equity share
SUMAN		LADDHA		'IN30160412883491	125	Equity share
MADHUMITA		HALDER		'IN30160412885428	50	Equity share
HANIKABEN	JIGAR	PATEL		'IN30160412888326	1000	Equity share
RAJESHKUMAR	LADDHA	HUF		'IN30160412893284	100	Equity share
ARVIND		KUMAR		'IN30160412899297	500	Equity share
PRIYA	JINENDRA	GUGLE		'IN30160412905020	2000	Equity share
RINA		DEVI		'IN30160412913263	30	Equity share
DIPIKA	ASHWIN	SHAH		'IN30160412922217	100	Equity share
KAZI	AMINUL	ISLAM		'IN30160412924614	100	Equity share
PAVAN	RASHMIKANT	SHAH		'IN30160412926460	90	Equity share
JIGNESH	HASMUKH	SHAH		'IN30160412932654	150	Equity share
SUNIL	KUMAR	GUPTA		'IN30160412938819	1499	Equity share
DINESH	MOHANDAS	MULCHANDANI		'IN30160412941671	100	Equity share
RAM	MOHAN	AGRWAL		'IN30160420013077	500	Equity share
HARISH		MANDORA		'IN30160430000225	570	Equity share
PURSHOTAM		NANKANI		'IN30160430003150	250	Equity share
JAYA		NANKANI		'IN30160430003265	2700	Equity share
NEETA		AHUJA		'IN30160430003803	100	Equity share
PRAKRUTI		PATNAIK		'IN30162910002252	100	Equity share
KAMESHWAR		MISHRA		'IN30162910018343	200	Equity share
REKHA		JAJODIA		'IN30162910020942	1500	Equity share
ANIL	KUMAR	JAJODIA		'IN30162910020969	1500	Equity share
JAY	GRIH	NIRMANPVTLTD		'IN30162910036624	2500	Equity share
MAHUA		DUTTA		'IN30162910049792	1	Equity share
SAMIR		DOSHI		'IN30162910052298	100	Equity share
Y	K	GOYALHUF		'IN30162910087787	7000	Equity share
SHIVAM		AGARWAL		'IN30162910087795	500	Equity share
RAJANI		GOYAL		'IN30162910089434	44875	Equity share
YOGENDRA	KUMAR	GOYAL		'IN30162910089848	87000	Equity share
VINITA		KUMARI		'IN30162910091518	1	Equity share
SANDEEP		SHARMA		'IN30162910092123	700	Equity share
BELA		PATRA		'IN30162910100232	100	Equity share
SUMIT	KUMAR	JAIN		'IN30162910100482	200	Equity share
PUSHPA	DEVI	JAIN		'IN30162910100503	700	Equity share
SANDIP	KUMAR	SAMANTA		'IN30162910106203	200	Equity share
SHRUTI		DALMIA		'IN30162910109336	1000	Equity share
VISHAL		DALMIA		'IN30162910109859	1000	Equity share
RASHMI		MUCHHAL		'IN30162910119601	100	Equity share
RAJENDRA	JADAVJI	KOTHARIHUF		'IN30162910129488	100	Equity share
AMIT		GOEL		'IN30162910130912	100	Equity share
MANGAL	CHAND	BANTHIA		'IN30162910147801	4501	Equity share
APPACHIGOUNDER		MYLSAMY		'IN30162910153148	2	Equity share
ADITYA		AGARWAL		'IN30162910160468	500	Equity share
RAJESH	KUMAR	PADIA		'IN30162910162638	200	Equity share
SAMIR		DAS		'IN30162910167504	25	Equity share
DEBASIS		GANGULY		'IN30162910174649	200	Equity share
RAJAKUMARI		Y		'IN30163710285557	400	Equity share
JUSTIN	PON	THOMPSONS		'IN30163710455758	1500	Equity share
SATHEESAN		S		'IN30163710472232	50	Equity share
RAMACHANDRAN	NAIR	TS		'IN30163740022800	200	Equity share
MURALIDHARAN	M	P		'IN30163740024852	50	Equity share
SAKTHIDHARAN	M	A		'IN30163740041226	2000	Equity share
SOBHA	P	SHENOY		'IN30163740050899	40	Equity share
VIJAYAN		E		'IN30163740052614	10	Equity share
PAUL		CHAKALAKKAL		'IN30163740076040	150	Equity share
CHACKO	T	V		'IN30163740085582	70	Equity share
MADHAVAN	W	K		'IN30163740103602	325	Equity share
RINCY		JOSANTO		'IN30163740106844	100	Equity share

PRAMODH	O	M		'IN30163740119123	10	Equity share
VIMALA	CHORDIA	G		'IN30163740121642	1	Equity share
VANDANA		BORA		'IN30163740130885	25	Equity share
NAMBIAR	T	NV		'IN30163740141419	750	Equity share
ANTO	C	FRANCIS		'IN30163740153272	100	Equity share
PADMINI		R		'IN30163740157070	100	Equity share
SREENATH	G	V		'IN30163740163017	124	Equity share
USHA	DEVI	C		'IN30163740180772	55	Equity share
ELSY		VARGHESE		'IN30163740186568	200	Equity share
SATHISH	KUMAR	GUPTANG		'IN30163740215509	810	Equity share
GANESH	KUMAR	S		'IN30163740218892	3021	Equity share
KIRAN	P	SHAH		'IN30163740219780	500	Equity share
GEETA	K	SHAH		'IN30163740219842	300	Equity share
JOLLY	P	J		'IN30163740222358	10	Equity share
PADMAVATHY		G		'IN30163740224280	438	Equity share
SELVAKUMAR		G		'IN30163740237772	500	Equity share
VIJAYALAKSHMI		S		'IN30163740244474	300	Equity share
KAVITHA		S		'IN30163740266873	300	Equity share
ANCY		SUNNY		'IN30163740277527	500	Equity share
JAYALAKSHMI		K		'IN30163740299832	200	Equity share
JAYASHREE		M		'IN30163740300794	15	Equity share
CHANDDRASEKAR		S		'IN30163740301273	150	Equity share
CHANDDRASEKAR	M	TGS		'IN30163740305080	1000	Equity share
PRAKASH		G		'IN30163740340386	100	Equity share
VIVEK	J	SIMON		'IN30163740340825	450	Equity share
PULIKAL	JACOB	ABRAHAM		'IN30163740344767	680	Equity share
RAMASWAMI	G	S		'IN30163740380285	25	Equity share
VIJAYARAGHAVAN.K.B				'IN30163740380883	200	Equity share
APPASANI	VENKATESWARA	RAO		'IN30163740386583	5000	Equity share
POLLEY	C	P		'IN30163740388974	20	Equity share
PALANIAPPAN		S		'IN30163740392629	20	Equity share
KUMAR	M	TV		'IN30163740401802	200	Equity share
SARAVANAN		K		'IN30163740403357	200	Equity share
MOTILAL		JAIN		'IN30163740404474	500	Equity share
MAHENDRAN	JAIN	J		'IN30163740409542	700	Equity share
LISSY		JOHN		'IN30163740415330	500	Equity share
GIRIJA	KUMARI	Y		'IN30163740424064	200	Equity share
ROOPA		J		'IN30163740426702	100	Equity share
RAJANIKALA		SONI		'IN30163740447943	15	Equity share
GEETHA		UDAYKUMAR		'IN30163740471513	200	Equity share
SRINIVASULU		A		'IN30163740474805	100	Equity share
RADHA		VARADAN		'IN30163740504486	600	Equity share
PANDIAN	S	S		'IN30163740530982	15	Equity share
M		DEIVANAI		'IN30163740542684	300	Equity share
M		ANANDAN		'IN30163740552452	1000	Equity share
DEVADOSS	J	A		'IN30163740572094	400	Equity share
RAJASEKAR		M		'IN30163740585722	500	Equity share
DR	HETAL	MENON		'IN30163740591834	40	Equity share
SARUMATHI		V		'IN30163740596216	600	Equity share
TIJIN	THAMBI	A		'IN30163740601678	50	Equity share
P		THAYAMMAL		'IN30163740628462	500	Equity share
KAMALAKANNAN		R		'IN30163740634682	400	Equity share
SEKAR		R		'IN30163740648812	200	Equity share
SENTHIL	KUMAR	A		'IN30163740649217	10	Equity share
UMA	MAHESWARI	S		'IN30163740654692	200	Equity share
MAHENDAR	KUMAR	AGARWAL		'IN30163740654798	500	Equity share
GURUJOTHI	K	G		'IN30163740674048	300	Equity share
GNANADAS		S		'IN30163740677448	100	Equity share
KALPANA	K	A		'IN30163740678328	1708	Equity share
RAJ		C		'IN30163740684873	100	Equity share

MEENAKSHISUNDARAM		P		'IN30163740692159	100	Equity share
T		SHANMUGAVEL		'IN30163740692843	30	Equity share
A	SRINIVASA	LAKSHMANAN		'IN30163740696354	223	Equity share
TOM		JOSE		'IN30163740723729	150	Equity share
NAVRATHAN	MAL	BAFNA		'IN30163740731413	200	Equity share
JITHESH		BABU		'IN30163740739438	5500	Equity share
NAGARMAL		KANKARIA		'IN30163740750905	300	Equity share
PRABHA		PRINCE		'IN30163740753163	300	Equity share
P		MURALIDAR		'IN30163740759779	200	Equity share
VARSHA	D	JAIN		'IN30163740770792	200	Equity share
JAIKISHAN		LAHOTI		'IN30163740771752	350	Equity share
MUJEEB	K	S		'IN30163740790922	19	Equity share
RAVISHANKAR	K	N		'IN30163740798673	100	Equity share
BALAKRISHNA		SREENADHAN		'IN30163740809250	3000	Equity share
LALITHA		G		'IN30163740811585	300	Equity share
N	N	KUMARIVIJAYAM		'IN30163740839050	100	Equity share
A	K	BABU		'IN30163740896963	20	Equity share
S		MURUGESAN		'IN30163740942859	100	Equity share
P	S	MOHAMEDISMAIL		'IN30163740970938	890	Equity share
PARIMALADEVI		N		'IN30163740977554	1000	Equity share
SUNDAR		G		'IN30163740982094	5000	Equity share
SHON		PAUL		'IN30163740985332	360	Equity share
LALIT		GUPTA		'IN30163740986956	100	Equity share
NALINAN	C	S		'IN30163740994335	3000	Equity share
A	R	VASUKILATHA		'IN30163740996862	100	Equity share
RAVINDRAN	C	V		'IN30163741005976	100	Equity share
VENUGOPAL		C		'IN30163741011372	100	Equity share
SANGEETH		CLINESS		'IN30163741018699	100	Equity share
DEEPTHI		JOSE		'IN30163741043754	50	Equity share
RAJA	RAJESHWARI	R		'IN30163741048232	30	Equity share
S		ANANDAVALLI		'IN30163741055987	2500	Equity share
LISSY		JOHN		'IN30163741065639	500	Equity share
GANGADHARAN		C		'IN30163741073403	6	Equity share
KRISHNA	KANTH	KVVV		'IN30163741080278	50	Equity share
RAVINATHAN	T	V		'IN30163741101128	500	Equity share
D		CHAMUNDEESWARI		'IN30163741127760	1295	Equity share
SRINIVASARAGAVAN		V		'IN30163741136177	300	Equity share
VIKAS	K	SHAH		'IN30163741143233	300	Equity share
B		INDIRA		'IN30163741152030	5	Equity share
SRIPALCHAND		JAIN		'IN30163741152056	140	Equity share
THALAPATHY	RAJESH	R		'IN30163741154744	50	Equity share
ASHIR		ASHRAF		'IN30163741163678	60	Equity share
SIMMI		SANTHEEP		'IN30163741170020	150	Equity share
VARGHESE	K	X		'IN30163741172640	95	Equity share
DEVENDRANATH	TRIVEDI	V		'IN30163741190037	100	Equity share
KANTHI	D	TRIVEDI		'IN30163741190282	100	Equity share
MUTHUVEL		R		'IN30163741192114	40	Equity share
LEZLEY		SHAJI		'IN30163741216273	100	Equity share
BH	LEELA	KUMARI		'IN30163741216726	100	Equity share
JOSEPH	DASAN	EV		'IN30163741225217	400	Equity share
CHANDRADAS		KALARIKKAL		'IN30163741244283	1	Equity share
PADMAKAR		CHERUVU		'IN30163741246002	28	Equity share
ANANDAKRISHNAN		R		'IN30163741256223	15246	Equity share
S		UMAMAHESWARI		'IN30163741322204	300	Equity share
GEORGE	A	D		'IN30163741324672	1	Equity share
P		VETRIVEL		'IN30163741326168	50	Equity share
RENGARAJAN		R		'IN30163741349684	10	Equity share
M.NAGARAJAN				'IN30163741350264	8500	Equity share
VIJAYALAKSHMI		S		'IN30163741352475	1000	Equity share
VASANTHA		P		'IN30163741360362	100	Equity share

MOHAMMED		RAFIUDDIN		'IN30163741361247	22	Equity share
PAUL	P	V		'IN30163741370302	150	Equity share
RAMU		M		'IN30163741373479	20	Equity share
JUNITHA		MOHAMED		'IN30163741417515	1000	Equity share
THAMPI		PAUL		'IN30163741464968	100	Equity share
KRISHNAN		MANI		'IN30163741465032	10	Equity share
RAJARAM		R		'IN30163741478885	100	Equity share
SHANMUGAM		P		'IN30163741509067	15	Equity share
UMAYAL		SP		'IN30163741514614	50	Equity share
BHAGWATHI		JAIN		'IN30163741517673	10	Equity share
SIDHIVINAYAGAMOORTHI		S		'IN30163741520829	1670	Equity share
SHEETAL		PASARI		'IN30163741529137	100	Equity share
S.PASUPATHI				'IN30163741542840	1	Equity share
A	AMITH	KUMAR		'IN30163741554476	1000	Equity share
NAVEEN		NAHAR		'IN30163741559267	300	Equity share
ABHINANDH	N	R		'IN30163741566287	400	Equity share
ANU	N	RAPHAEL		'IN30163741566295	450	Equity share
GEORGE		JOHN		'IN30163741594008	4	Equity share
B	SRIDHAR	JOSHI		'IN30163741619604	1000	Equity share
ABHILASH		K		'IN30163741633506	1	Equity share
ARIVANAN		A		'IN30163741647970	5	Equity share
MEENA	A	R		'IN30163741697632	50	Equity share
NAINAR		E		'IN30163741708316	36	Equity share
G		VENKATANAARAYANAN		'IN30163741715549	200	Equity share
SUJATHA	BABU	K		'IN30163741745337	300	Equity share
JAYAMARY	DIVYA	RJSA		'IN30163741753474	200	Equity share
AJITHA		VARGHESE		'IN30163741769083	25	Equity share
JOBY	A	PULIKAN		'IN30163741770081	60	Equity share
LAKSHMI		JANARDANAN		'IN30163741782365	1000	Equity share
JOYLIN	PRISCA	D		'IN30163741791399	65	Equity share
SREENIVAS	KOOKAMPARA	MANA		'IN30163741825370	750	Equity share
PRABIN	E	NP		'IN30163741850258	1	Equity share
SARAYU		R		'IN30163741879934	210	Equity share
VINAY	BALKRISHNA	JAGUSHTE		'IN30163741886907	1000	Equity share
GOWRI		S		'IN30163741890815	26	Equity share
LEO	MATHEW	CV		'IN30163741891623	400	Equity share
HENIL		ISSAC		'IN30163741895612	400	Equity share
ARAVINTH	KUMAR	K		'IN30163741897719	5	Equity share
VASANTHA		VENUGOPAL		'IN30163741900862	250	Equity share
RAJENDRAN		R		'IN30163741917628	200	Equity share
MEHALA		N		'IN30163741924196	100	Equity share
VASUDEVAN		NAGARAJAN		'IN30163741937756	300	Equity share
MOHAMED	HANIFA	MAMANASAYABU		'IN30163741956171	100	Equity share
SUNIL	P	NAHAR		'IN30163741959813	1000	Equity share
S		THYAGARAJAN		'IN30163741969838	20	Equity share
FEMI		ANTONY		'IN30163741970088	50	Equity share
KUCHIPUDI	GOVINDAVARA	PRASADRAJU		'IN30163741990056	1	Equity share
POORNIMA		THOMAS		'IN30163741995165	143	Equity share
RENIL	E	D		'IN30163742021607	1	Equity share
SHALINI		S		'IN30163742039504	80	Equity share
GIBI		JACOB		'IN30163742045106	17	Equity share
SUBRAMANIAN		KM		'IN30163742055249	51	Equity share
SURBHI				'IN30163742062336	2000	Equity share
SRAVANTHI		KUDA		'IN30163742063642	170	Equity share
ANANTHA		GOPICHAND		'IN30163742068454	50	Equity share
RAGHU	SURESH	KUMAR		'IN30163742078881	1250	Equity share
SEKAR		M		'IN30163742079866	10	Equity share
SAMYUKTHA	S	JOSHI		'IN30163742090386	1000	Equity share
NAGA	SINDHU	IP		'IN30163742095881	100	Equity share

MOHANA		KRISHNASWAMY		'IN30163742148671	1000	Equity share
G	SHADIESH	KUMAR		'IN30163742156229	10	Equity share
GAURI	VINAY	JAGUSHTE		'IN30163742160104	500	Equity share
VIJU		ALWAR		'IN30163742165447	5	Equity share
JASLIN	PERSIS	D		'IN30163742166710	150	Equity share
VINAY	RAO	KP		'IN30163760003785	130	Equity share
VIJAYRAJ		KOTHARI		'IN30163760012164	5	Equity share
RAJAMMAL		D		'IN30163760026013	1000	Equity share
SUNDARRAJAN		V		'IN30163760031014	200	Equity share
SHYAMALA		B		'IN30163760031274	300	Equity share
VENKATARAMAN	L	S		'IN30163760043838	40	Equity share
HARISH	KUMAR	SINGHVI		'IN30163760049595	500	Equity share
USHA	KUMARI	H		'IN30163760050724	250	Equity share
VINOD	KUMAR	DAGAN		'IN30163760061972	100	Equity share
KARUPPUSAMY	V	M		'IN30163760062470	640	Equity share
PRAVEEN		KUMAR		'IN30163760066814	25	Equity share
INDER	CHAND	LUNKAR		'IN30163760071310	10	Equity share
LEKHA		MOHAN		'IN30163770007986	4320	Equity share
GANDHI	VIKRAM	NAVITLAL		'IN30164510000123	50	Equity share
ROMA	HITESH	ZAVERI		'IN30164510005589	300	Equity share
RAJESH	PRABHUDAS	SHAH		'IN30164510007660	500	Equity share
MINAXI	RAJESH	SHAH		'IN30164510008806	250	Equity share
CHHAYA	JITENDRA	ZAVERI		'IN30164510017028	2000	Equity share
ALKABEN	PRADIPKUMAR	SHAH		'IN30164510024244	500	Equity share
NILABEN	RAJENDRA	BHAVSAR		'IN30164510031599	94	Equity share
RUSHABH	DALCHAND	JAIN		'IN30164510038872	150	Equity share
PANNA	J	DAVE		'IN30164510040778	200	Equity share
JAYANTILAL	T	BHINDORA		'IN30164510049076	300	Equity share
SHOBHA	TEJAS	CONTRACTOR		'IN30164510057084	100	Equity share
HARSHIDA		SHAH		'IN30164510059309	500	Equity share
SHAH	ARPITA	SANDIPKUMAR		'IN30164510061968	1000	Equity share
BALUBHAI		VIRANI		'IN30164510079706	200	Equity share
NILAY	RAJENDRABHAI	SHAH		'IN30164510081178	200	Equity share
JIGAR	BANSILAL	PRAJAPATI		'IN30164510101418	200	Equity share
GOPALBHAI	GHANSHYAMDAS	AGRAWAL		'IN30164510102095	100	Equity share
JAYESH	CHANDRAKANT	SHUKLA		'IN30164510103364	100	Equity share
NILAY	R	DOSHI		'IN30164510105052	500	Equity share
SUDHABEN	RATILAL	THAKKER		'IN30164510112892	900	Equity share
M	S	PILLAI		'IN30164510113079	250	Equity share
A	S	PILLAI		'IN30164510113096	250	Equity share
PANCHAL	KIRAN	PRABHUDAS		'IN30164510114427	100	Equity share
MAHESHKUMAR	S	MEHTA		'IN30164510120245	320	Equity share
PRAKASH	LAXMISHANKER	DAVE		'IN30164510123882	50	Equity share
VIRBALABEN	DINUBHAI	AMIN		'IN30164510130290	500	Equity share
DIPIKA	KAMLESHBHAI	PATEL		'IN30164510137156	200	Equity share
PATEL	KAMLESHKUMAR	JAYANTILAL		'IN30164510148785	100	Equity share
PATEL	DILIPKUMAR	JAYANTIBHAI		'IN30164510148793	100	Equity share
PATEL	SHANTABEN	JAYANTIBHAI		'IN30164510148824	100	Equity share
KIRANBEN	K	THAKRAR		'IN30164510156996	100	Equity share
USHA	MADAN	DAVE		'IN30164510157376	560	Equity share
PREMAL	JAYENDRAKUMAR	SHAH		'IN30164510157500	5	Equity share
MEHTA	NAENDRA	SHANTILAL		'IN30164510163245	1000	Equity share
KETANKUMAR	N	GHADIYA		'IN30164510223249	1000	Equity share
SHAH	RAJESH	SEVENTILAL		'IN30164510235059	300	Equity share
VIMALABEN	JIVANLAL	SHAH		'IN30164510237692	400	Equity share
FALGUNIBEN	NARENDRABHAI	SHAH		'IN30164510240008	250	Equity share
MODI	JIGAR	NAVINCHANDRA		'IN30164510241289	100	Equity share
ILA	M	SHAH		'IN30164510243638	2100	Equity share
KUSUMBEN	L	DAVE		'IN30164510248432	1800	Equity share
PATEL	MANOJBHAI	PARSHOTTAMBHAI		'IN30164510248596	500	Equity share

YOGESH	SOMALAL	THAKKAR		'IN30164510254359	100	Equity share
BHARAT	BHIKHALAL	SHETH		'IN30164510255937	300	Equity share
JYOTSNABEN	PRAKASHKUMAR	SHAH		'IN30164510271744	4500	Equity share
THAKKAR	BABULAL	MAGANLAL		'IN30164510272903	500	Equity share
AVINASH	DHIRAJLAL	TRIVEDI		'IN30164510276600	225	Equity share
SUBRAMONIA	M	PILLAI		'IN30164510279719	250	Equity share
VISHAL	SUDHIR	KHAIRE		'IN30164510279997	100	Equity share
RIDDHIBEN	P	TRIVEDI		'IN30164510285209	100	Equity share
HASMUKEH	DHIRAJLAL	GOSALIA		'IN30164510291395	300	Equity share
MAHENDRAKUMAR	KANAIYALAL	JAIN		'IN30164510299035	100	Equity share
SHACHI	ROHAN	DESAI		'IN30164510299499	500	Equity share
AMITABEN	DILIPKUMAR	SHAH		'IN30164510299537	140	Equity share
MAHETA	SAMKIT	ARVINDKUMAR		'IN30164510301122	200	Equity share
BHARATKUMAR	MANGILAL	SHAH		'IN30164510303992	400	Equity share
AMIN	ARVINDKUMAR	MANILAL		'IN30164510306233	2000	Equity share
PANCHAL	KINNARI	AMRISHKUMAR		'IN30164510306364	200	Equity share
ARVADIA	DARSHNA	JAGDISHCHANDRA		'IN30164510310623	200	Equity share
KHYATI	V	THAKKAR		'IN30164510310955	100	Equity share
PATEL	RIKESHBHAI	MANIBHAI		'IN30164510311618	100	Equity share
PRABHUDAS	BHAGVANBHAI	PARMAR		'IN30164510312274	100	Equity share
HITESHKUMAR	BATUKLAL	DOBARIYA		'IN30164510314909	50	Equity share
JAYESHKUMAR	P	KUCHARA		'IN30164510314918	25	Equity share
PANCHAL	ANKIT	KANUBHAI		'IN30164510317079	100	Equity share
BHIKHIBEN	SOMABHAI	PATEL		'IN30164510322135	200	Equity share
VIRAL	ANILBHAI	SONI		'IN30164510326996	400	Equity share
SHAH	ARTIBEN	ROSHAN		'IN30164510335525	100	Equity share
SAMIR	NAVINCHANDRA	DAVDA		'IN30164510339299	100	Equity share
NEHAL	NARENDRABHAI	RANPURA		'IN30164510341526	200	Equity share
ARUNABEN	MUKUND	DOSHI		'IN30164510342287	100	Equity share
SHETH	MILIND	DINESHCHANDRA		'IN30164510349629	700	Equity share
ILABEN	ANANDKUMAR	RATHOD		'IN30164510351937	200	Equity share
NARESHKUMAR	PUKHRAJ	PARMAR		'IN30164510354579	200	Equity share
RAVINDRA	NATVERLAL	SHAH		'IN30164510364190	100	Equity share
NEERUBEN	VASANTBHAI	DHABI		'IN30164510367296	500	Equity share
JIGNESH	ASHOK	PUJARA		'IN30164510380660	30	Equity share
DEEPAK	K	DEY		'IN30164510410564	500	Equity share
PATEL	JAYANTIBHAI	PARSOTAMBHAI		'IN30164510411629	250	Equity share
SOLANKI	PINAKIN	MANILAL		'IN30164510423110	500	Equity share
VIDHYABEN	BHIKHABHAI	PATEL		'IN30164510426396	2500	Equity share
PRAHLADBHAI	JESINGBHAI	PANCHAL		'IN30164510438349	100	Equity share
BHIKHABHAI	ISHWARBHAI	PATEL		'IN30164510442886	5500	Equity share
MOHINIDEVI	M	SHAH		'IN30164510442968	400	Equity share
NISHA	SAUMIL	PATEL		'IN30164510443303	1000	Equity share
SAYARABANU	Y	MALVAT		'IN30164510447727	1	Equity share
SHAH	DAKSHABEN	AJITKUMAR		'IN30164510451709	100	Equity share
KIRTIKUMAR	BIPINCHANDRA	SHAH		'IN30164510453233	51	Equity share
JAYANTILAL	T	PARMAR		'IN30164510459424	300	Equity share
DILIPKUMAR	KANTILAL	SHAH		'IN30164510460356	90	Equity share
KAILASHBEN	M	PATEL		'IN30164510467587	300	Equity share
APURVA	BIPINCHANDRA	SHAH		'IN30164510468900	250	Equity share
TARULATA	BIPINCHANDRA	SHAH		'IN30164510468919	500	Equity share
SONAL	DEEP	JOSHI		'IN30164510471130	500	Equity share
ARPIT	D	PARIKH		'IN30164510478604	1000	Equity share
PUSHPA		JAIN		'IN30164510488719	900	Equity share
SACHIN	N	KANSARA		'IN30164510491482	95	Equity share
APURVA	BIPINCHANDRA	SHAH		'IN30164510492709	750	Equity share
SHITAL	MANISH	LAKHIA		'IN30164510492733	100	Equity share
SHAH	SAROJ	MAHESHKUMAR		'IN30164510493476	100	Equity share
JESAJI	RAJAJI	PRAJAPATI		'IN30164510499000	100	Equity share
SUDHABEN	HARISHBHAI	AMIN		'IN30164510503832	500	Equity share

JOSHI	TRIVENI	MUKESHKUMAR		'IN30164510510262	250	Equity share
MODI	HARMISH	BHOGILAL		'IN30164510511451	1700	Equity share
ANAR	BHARATBHAI	DAFTARY		'IN30164510512430	200	Equity share
NANDLAL	BHOGILAL	BHAVSAR		'IN30164510514819	100	Equity share
PANKAJKUMAR	SHANTILAL	SHAH		'IN30164510515733	500	Equity share
NARENDRA	SHANTILAL	MEHTA		'IN30164510515944	2000	Equity share
SHIVANG		AGARWAL		'IN30164510517493	100	Equity share
HELI	TEJAS	SHAH		'IN30164510518105	500	Equity share
PATEL	ROHIT	BALDAVBHAI		'IN30164510521512	50	Equity share
UPESHKUMAR	V	JAIN		'IN30164510526050	400	Equity share
NARENDRA	KANTILAL	SHAH		'IN30164510527743	205	Equity share
NAYNABEN	BHARATBHAI	DAVE		'IN30164510535085	335	Equity share
SHOBHANA	JITENDRA	TRIVEDI		'IN30164510539457	100	Equity share
DEVNA	SUBRAMONIA	PILLAI		'IN30164510539800	250	Equity share
VANITABEN	RAKESHBHAI	SHAH		'IN30164510541515	300	Equity share
HARSH		MADRASI		'IN30164510550930	200	Equity share
RAJIK	U	JHAVERI		'IN30164510552460	200	Equity share
MAKHIJA	RAVIKUMAR	P		'IN30164510555423	500	Equity share
SHITALBEN	CHINTANBHAI	SHAH		'IN30164510560808	250	Equity share
HEMANTBHAI	ARJUNBHAI	PATEL		'IN30164510565845	100	Equity share
PRAKASHSINGH		SALUJAHUF		'IN30164510568399	400	Equity share
MADHUBEN	CHANDULAL	THAKRAR		'IN30164510583437	100	Equity share
VINODCHANDRA	LALBHAI	PATEL		'IN30164510584997	10000	Equity share
GUJARAT	NITRO	CHEMPRIVATELIMITED		'IN30164510586849	32731	Equity share
PUSHPABEN	ARVINDBHAI	SHAH		'IN30164510587384	900	Equity share
CHETNABEN	MANHARLAL	SHETH		'IN30164510604100	100	Equity share
MEET	PRANAVBHAI	SHAH		'IN30164510611024	100	Equity share
SAMIR	P	GANDHI		'IN30164510612378	1500	Equity share
ATUL	SATYENDRA	GANDHI		'IN30164510635802	550	Equity share
SARAL	INFORMATION	TECHNOLOGIESPVT LTD		'IN30164510638715	3000	Equity share
PARESHKUMAR	NARENDRAKUMAR	PATEL		'IN30164510640195	500	Equity share
JAYESHBHAI	RAMANIKLAL	TRIVEDI		'IN30164510640929	200	Equity share
NAYANABEN	AVINASH	TRIVEDI		'IN30164510647189	450	Equity share
TARUN	SHAKTI	MONDAL		'IN30164510649300	260	Equity share
PRADYUMNA	HIRALAL	SHAH		'IN30164510652889	500	Equity share
SUREKH	RAMESHCHANDRA	DESAI		'IN30164510653222	1500	Equity share
PRAHLAD	PAWANKUMAR	JAIN		'IN30164510655324	50	Equity share
SHAILESH	CHANDRAKANT	SHAH		'IN30164510658451	200	Equity share
KRUNAL	MUKESHKUMAR	PANCHANI		'IN30164510666179	7300	Equity share
DIVYESH	JITENDRABHAI	GHODADRA		'IN30164510674730	101	Equity share
HITESH	BABUBHAI	SHAH		'IN30164510684448	200	Equity share
SUDHIR	SHANKARRAO	KHAIRE		'IN30164510684882	100	Equity share
ADANI	SHASHIKANT	NARPATLAL		'IN30164510687821	1900	Equity share
BHAVESH	MAHENDRA	SHAH		'IN30164510691621	300	Equity share
ASHOKKUMAR	GIRDHARLAL	SHAH		'IN30164510695635	1000	Equity share
ALPA	HARMISH	MODI		'IN30164510701037	800	Equity share
HETALBEN	RAJESH	BRAHMBHATT		'IN30164510702339	600	Equity share
KRUNAL	GIRISH	SHAH		'IN30164510703840	200	Equity share
BHAVINI	ROMAL	PATEL		'IN30164510708039	1000	Equity share
RASILABEN	PRAVINCHANDRA	SONI		'IN30164510710808	100	Equity share
JINESH	VIMAL	JAIN		'IN30164510717620	500	Equity share
TRILOCHANA	AMUL	JOAHI		'IN30164510721851	900	Equity share
DILIP	PARSHOTAMBHAI	PATEL		'IN30164530002865	60	Equity share
MANSUKH	FINVEST	LIMITED		'IN30165310000095	4000	Equity share
SARALA		DASH		'IN30165310019928	50	Equity share
RAJAN		HANDA		'IN30165310026488	500	Equity share
SHALINI		AGARWAL		'IN30165310128020	400	Equity share
KAILASH		GAMBHIR		'IN30165310128652	4560	Equity share
SANDEEP		SINGHAL		'IN30165310130612	100	Equity share
LAXMAN	SINGH	RAWAT		'IN30165310140595	3000	Equity share

HARI	MOHAN	AGRAWAL		'IN30165310150280	300	Equity share
JUGAL	KISHOR	AGARWAL		'IN30165310159658	400	Equity share
AMAR	NATH	VASHISTH		'IN30165310164069	200	Equity share
SHYAM	BEHARI	GUPTA		'IN30165310202768	250	Equity share
OM		PRAKASH		'IN30165310210929	200	Equity share
DEEPTI		SINGH		'IN30165310213527	1000	Equity share
SARVESH	KUMAR	MISHRA		'IN30165310215893	500	Equity share
ANUJ		AGARWAL		'IN30165310219356	500	Equity share
ARPANA		CHAUHAN		'IN30165310220776	117	Equity share
JAYA		JOLLY		'IN30165310231682	30	Equity share
MANGAT	RAM	VARMA		'IN30165310239017	1500	Equity share
RAVINDER		KUMAR		'IN30165310240098	160	Equity share
ANUPREET		BATRA		'IN30165310244613	200	Equity share
AJAY		KUMAR		'IN30165310248327	200	Equity share
HITESH		KHANNA		'IN30165310256848	4000	Equity share
LAXMI		GUPTA		'IN30165310305019	200	Equity share
SHREE	KRISHAN	AGARWAL		'IN30165310332285	50	Equity share
RAJNI		SAXENA		'IN30165310350203	200	Equity share
USHA		AGRAWAL		'IN30165310354835	250	Equity share
NEELAM		AGARWAL		'IN30165310376463	200	Equity share
VIJAY	LAXMI	SHARMA		'IN30165310378114	500	Equity share
PRATEEK		RASTOGI		'IN30165310385497	700	Equity share
KEWAL	KRISHAN	LOONA		'IN30165310387511	1800	Equity share
R	K	AGGARWALSONSHUF		'IN30165310388602	150	Equity share
ANIL	KUMAR	ANAND		'IN30165310389888	150	Equity share
GEETA		MEHRA		'IN30165310390052	35	Equity share
MADHU		BALA		'IN30165310391238	375	Equity share
ARJUN		KHANNA		'IN30165310392195	1000	Equity share
JAGDISH	PRASAD	GROVER		'IN30165310397669	500	Equity share
KAIZEN	ORGANICS	PRIVATELIMITED		'IN30165310399381	7200	Equity share
SHAKUNTLA		CHAINANI		'IN30165310406040	800	Equity share
LAXMI		GUPTA		'IN30165310407155	7000	Equity share
PUSHPA		JAIWAL		'IN30165310409992	200	Equity share
SAKSHI		JALAN		'IN30165310410708	500	Equity share
PAWAN		SINGH		'IN30167010020438	10000	Equity share
SATENDER		SETHI		'IN30167010021578	400	Equity share
GULSHAN	RAI	GOGIA		'IN30167010029996	1000	Equity share
SATISH		NAITHANI		'IN30167010031154	1000	Equity share
SUNIL	KUMAR	SINGH		'IN30167010046990	1000	Equity share
S	K	DUA		'IN30167010047972	130	Equity share
ANIL	KUMAR	GOYAL		'IN30167010055714	600	Equity share
MEENA		MALIK		'IN30167010068409	200	Equity share
SUNIL	KUMAR	ARORA		'IN30167010087182	1000	Equity share
RAKESH		KUMAR		'IN30167010116807	500	Equity share
SREEDEVI	N	HARIDAS		'IN30167010121997	30	Equity share
SACHIN		SAPRA		'IN30167010125665	70	Equity share
SANGEETA		RATHORE		'IN30167010126256	200	Equity share
ALOK		CHARAYA		'IN30167010131437	500	Equity share
ANJALI		JAIN		'IN30167010131614	1000	Equity share
PRASHANT	KUMAR	JAIN		'IN30167010138026	500	Equity share
NARENDRA		PATEL		'IN30167010149583	10	Equity share
BALWAN		SINGH		'IN30167010209132	500	Equity share
BABY		GUPTA		'IN30167010220806	1	Equity share
HEMANT		DEWAN		'IN30167010245252	500	Equity share
RAJPAL		SHARMA		'IN30167010247743	15	Equity share
K	SANKARAN	GUPTA		'IN30167010249413	10	Equity share
AJAY		BERI		'IN30167010260829	800	Equity share
YASH	PAL	CHOPRA		'IN30167010285348	500	Equity share
ASHISH	KUMAR	AGRAWAL		'IN30167010287296	250	Equity share
PUSHPANJALI				'IN30167010287454	100	Equity share

RAMESHKUMAR	B	VADIYA		'IN30167010291539	100	Equity share
DEEP	CHAND	AGARWAL		'IN30167010291686	35	Equity share
MEERA	AMIT	DOSHI		'IN30167010303304	2000	Equity share
RAKESH	CHANDRA	VIDYARTHI		'IN30167010328078	1050	Equity share
SONIKA		DUA		'IN30167010331397	80	Equity share
ISHITA		DUA		'IN30167010331401	80	Equity share
INDU		DUA		'IN30167010331410	80	Equity share
MANMOHAN	RAWAT	SINGH		'IN30167010337963	35	Equity share
SAMEER		KAPUR		'IN30167010349895	1000	Equity share
TUSHAR		KAPUR		'IN30167010349900	1000	Equity share
SHALINI		JAIN		'IN30167010350096	250	Equity share
SAVITA		KAPUR		'IN30167010350115	11000	Equity share
SURINDER	KUMAR	KAPUR		'IN30167010350123	1000	Equity share
SANTOSH	KUMAR	TAHILRAMANI		'IN30167010357758	300	Equity share
VIVEK		KUMAR		'IN30167010365127	500	Equity share
SURESH		KUSHWAHA		'IN30167010366994	100	Equity share
JAGRAM		SINGH		'IN30167010368045	600	Equity share
ANAND	BIHARI	GUPTA		'IN30167010368916	100	Equity share
BHIM		SAIN		'IN30167010374453	200	Equity share
CHANDRIKA		DAS		'IN30167010379230	250	Equity share
ANSH		GANGWAR		'IN30167010383885	1150	Equity share
SHENOY.U.G				'IN30169610002600	10	Equity share
BALACHANDAR.P				'IN30169610008287	10	Equity share
SUBBA		RAOPV		'IN30169610013180	500	Equity share
PAUL		LOBO		'IN30169610018022	770	Equity share
VENUGOPAL.S				'IN30169610025552	125	Equity share
PREMA	S	RAO		'IN30169610026490	450	Equity share
SANDEEP		KUMARP		'IN30169610046198	6000	Equity share
SURATHKAL	RAMACHANDRA	KAMATH		'IN30169610073785	200	Equity share
SURESHA.B.C				'IN30169610081129	250	Equity share
SRIDHAR.A.V				'IN30169610082953	100	Equity share
JOSEPH.P.V				'IN30169610085404	1500	Equity share
THOMAS.K.M				'IN30169610094173	300	Equity share
MADDINENI		SEETARAMAIAH		'IN30169610133888	200	Equity share
RAMALAKSHMIM				'IN30169610137988	200	Equity share
RANJU		JAIN		'IN30169610145937	25	Equity share
SARVESWARAN	C	SURYA		'IN30169610184162	500	Equity share
YUGAVANTHI.J.SHETTY				'IN30169610196043	200	Equity share
PUTTA	SWAMY	GOWDAHJ		'IN30169610213722	413	Equity share
NAMBOODIRI.V.M.D				'IN30169610214522	20	Equity share
JAYALAXMI		SHENOY		'IN30169610219086	25	Equity share
BRIJ	BALLABH	SHARMA		'IN30169610271980	200	Equity share
DINESH	CHAMPALALJI	SONI		'IN30169610288854	160	Equity share
KASTHURI.D				'IN30169610308907	35	Equity share
LANSINGH	DANIE	PAULT		'IN30169610319503	600	Equity share
RAJIV	RANJAN	GUPTA		'IN30169610335746	1000	Equity share
NANDITA		PATNAIK		'IN30169610352204	134	Equity share
RAMAMURTHI.M				'IN30169610361004	100	Equity share
MOUSUMI		BHATTACHARJEE		'IN30169610367222	500	Equity share
KOUSALYA		B		'IN30169610394240	100	Equity share
SHRISHA		KUMAR		'IN30169610395259	670	Equity share
CHANDRASEKARAN.V				'IN30169610440948	230	Equity share
LOUIS		FERNANDES		'IN30169610448846	5	Equity share
JOSEPH.T.ABRAHAM				'IN30169610449998	609	Equity share
GOPAL.G.HINDUJA				'IN30169610451938	69	Equity share
MAYUR.M.HINDUJA				'IN30169610455280	450	Equity share
PRIYA	D	KAMATH		'IN30169610505563	38	Equity share
VASANTHI				'IN30169610548743	500	Equity share
CHINTAMANI	NARAYAN	KARAMBELKAR		'IN30169610559463	1000	Equity share
CHALAPATHI.D.V				'IN30169610561642	200	Equity share

DEEPA		CHATURANI		'IN30169610590582	1	Equity share
VANDANA	V	SHENOYB		'IN30169610605315	200	Equity share
PULAK	KANTI	BARUA		'IN30169610627372	700	Equity share
RAPHAEL.N.I.				'IN30169610628092	500	Equity share
HARISH	CHANDRA	GUPTA		'IN30169610637312	100	Equity share
CHANDRAKALA		JAIN		'IN30169610657289	1000	Equity share
VENKATESHA				'IN30169610662294	4	Equity share
SIVANESH		KUMARS		'IN30169610666892	1	Equity share
BIMALA		TRIPATHY		'IN30169610692407	600	Equity share
VIMALA.S				'IN30169610719799	218	Equity share
KARTHIKEYAN.K				'IN30169610721162	500	Equity share
SANTANU		ADAK		'IN30169610755483	400	Equity share
NILESH	RAMESHBHAI	HINGU		'IN30169610806472	15	Equity share
ARUN	KUMR	BEHURA		'IN30169610846478	60	Equity share
RAMESH.S				'IN30169610847542	6	Equity share
SAJEEV.C.T				'IN30169610874842	100	Equity share
DINESH.G				'IN30169610884633	20	Equity share
RAKESH	D	MEHTA		'IN30169610886147	100	Equity share
KIRAN	VAMAN	REVANKAR		'IN30169610893023	500	Equity share
BACHCHA		SINGH		'IN30169610905800	1	Equity share
THIAGARAJAN.S				'IN30169610939666	150	Equity share
CHOKKALINGAM		S		'IN30169610967089	250	Equity share
NAGARAJ				'IN30169610990493	100	Equity share
NASAR		P		'IN30169610999888	2184	Equity share
SPOORTHY		SHENOY		'IN30169610999896	42	Equity share
ALEX		MATHEW		'IN30169611003820	150	Equity share
MANEK	MAYUR	J		'IN30169611019043	100	Equity share
KRISHNAN	MUTHU	LAKSHMI		'IN30169611019697	150	Equity share
VIJAYALAKSHMI		B		'IN30169611028624	1000	Equity share
SHANTHA		BHAT		'IN30169611040604	75	Equity share
SATHYA		K		'IN30169611043342	1875	Equity share
PADMA	MURTHY	SP		'IN30169611054168	200	Equity share
ABHAY	POPATLAL	NAHAR		'IN30169611055470	7	Equity share
SURESH	KISHANCHAND	TANWANI		'IN30169611073932	500	Equity share
MURALI		DURAIVELU		'IN30169611076290	200	Equity share
DEEPAK	POPATLAL	MUNOT		'IN30169611095502	54	Equity share
RENUPRASAD		G		'IN30169611122526	1000	Equity share
INDU		GOEL		'IN30169611129978	1000	Equity share
DESU	VIJAYALAKSHMI	KUMARI		'IN30169611136930	1000	Equity share
RADHIKA		PINGALI		'IN30169611140672	250	Equity share
SIVAGAMI		M		'IN30169611144884	28	Equity share
JYOTSANABEN	B	CHHATBAR		'IN30169611200760	340	Equity share
JOHN		FREDERICD		'IN30169611204923	100	Equity share
VELLAYAPPAN		L		'IN30169611206210	70	Equity share
SUHAS	V	MENON		'IN30169611212929	6	Equity share
SURESBHAI	GAJANAN	DESAI		'IN30169611213325	86	Equity share
AVNINDRA		SHRIVASTAVA		'IN30169611214109	50	Equity share
GNANESWARAN.M.G				'IN30169611239712	15	Equity share
SUNDARI.A				'IN30169611267226	10	Equity share
MUKESH	KUMAR	JAISWAL		'IN30169611274053	700	Equity share
KAVITHA		D		'IN30169611276995	26	Equity share
ANITA		SHARMA		'IN30169611302264	100	Equity share
TUSHAR	MANOHAR	KOTAK		'IN30169611302854	100	Equity share
BRINTHA		KC		'IN30169611323163	195	Equity share
JANAGARAJ.M				'IN30169611325479	100	Equity share
KUMARAVELU		A		'IN30169611366672	100	Equity share
HEMLATABEN	SANJAYKUMAR	PATEL		'IN30169611378277	250	Equity share
SHAIKH	MEHBOOB	M		'IN30169611382717	32	Equity share
ARVETI		VINODALAKSHMI		'IN30169611386365	750	Equity share
PRASANNA	DEVI	KAWAD		'IN30169611413057	300	Equity share

SURAJ	PANIKKASSERY	SALEEMKUMAR		'IN30169611494757	400	Equity share
PURNNATH		KUMAR		'IN30169611561130	100	Equity share
PUSHPANJALI				'IN30169611561357	70	Equity share
PAULVINCENT		JESHORE		'IN30169611577175	69	Equity share
THAMBI	SULTANHAMEED	AZWARULHUQ		'IN30169611627266	50	Equity share
VENNA	VENKATA	SUBBARAO		'IN30169611713285	300	Equity share
VASUKI		G		'IN30169611728605	1125	Equity share
DINESH	DAYABHAI	KANZARIYA		'IN30169611749178	600	Equity share
MAKWANA	SHANTILAL	GOKALDAS		'IN30169611789296	100	Equity share
RAMESH	RAO	A		'IN30169611920704	10	Equity share
MONALISA	BORA	GARODIA		'IN30169611928725	15	Equity share
MEHERKUMAR	MADHAVRAO	ZILPELWAR		'IN30169612074514	200	Equity share
PREMKUMAR		K		'IN30169612095287	50	Equity share
SANJAYKUMAR		KHIWANI		'IN30169612136393	190	Equity share
DINABANDU	DAMU	RAJU		'IN30169612137164	50	Equity share
DALJINDER		SINGH		'IN30169612140188	300	Equity share
OM	PARKASH	SHRIDHAR		'IN30169612151248	630	Equity share
S		INDHUMATHI		'IN30169612178486	500	Equity share
MANISH		BHANDARI		'IN30169612183172	1195	Equity share
SANJAY		BHURAT		'IN30169612200815	100	Equity share
KRISHNA	GOPAL	LADSARIA		'IN30169612281989	1	Equity share
NEHA	BHAVIN	PANCHOLI		'IN30169612284489	1000	Equity share
PREETI		MOHANTY		'IN30169612291226	271	Equity share
NAKUM	KIRANBEN	R		'IN30169612329987	600	Equity share
AJAY	KUMAR	JAIN		'IN30169612356458	250	Equity share
PRATHIKSHITH	J	SHETTY		'IN30169612388341	80	Equity share
GAUTAM		GIRIA		'IN30169612426464	1000	Equity share
MUNESH	KUMAR	NAHATA		'IN30169612426796	1200	Equity share
BALAKRISHNAN		C		'IN30169612430496	50	Equity share
DILIP	KUMAR	KHANDELWAL		'IN30172310000000	25000	Equity share
PRASHANT		KHANDELWAL		'IN30172310015887	180538	Equity share
GOBIND	PRASAD	PODDAR		'IN30174010020106	500	Equity share
UMESH	KUMAR	PALSANIA		'IN30174010036478	13100	Equity share
RENU		SULTANIA		'IN30174010040345	100	Equity share
RAKHEE		TANDON		'IN30174010073747	1000	Equity share
KAVITA		DEVI		'IN30174010087847	2300	Equity share
GOVIND	PRASAD	AGARWALA		'IN30174010106314	200	Equity share
PENSOL	INDUSTRIES	LIMITED		'IN30174010135892	5000	Equity share
SHANKAR	LAL	KHAITAN		'IN30174010145177	100	Equity share
RITU		AGARWAL		'IN30174010369376	500	Equity share
TANUSREE		MANDAL		'IN30174010397155	150	Equity share
PRAMILA		AGRAWAL		'IN30176610004111	50	Equity share
SHYAM	SUNDER	BANSAL		'IN30176610020844	5400	Equity share
ALKA		JAIN		'IN30176610038687	2000	Equity share
ASHOK		KUMAR		'IN30176610055782	500	Equity share
SANDEEP	KUMAR	JAIN		'IN30176610056056	300	Equity share
VIMAL		RATHI		'IN30176610084925	100	Equity share
ANIL		JAIN		'IN30176610085622	1500	Equity share
RAMESH		SINGH		'IN30176610121578	100	Equity share
HARINDER	KUMAR	SINGLA		'IN30176610124703	100	Equity share
VIRENDER	MOHAN	BHUTANI		'IN30177410000423	1000	Equity share
TAMILSELVAN				'IN30177410001154	75	Equity share
SARAVANA	KUMAR	R		'IN30177410002340	50	Equity share
NARENDER		JHA		'IN30177410004209	50	Equity share
PRAKASH		J		'IN30177410006845	300	Equity share
AKHILESH	KUMAR	GUPTA		'IN30177410020707	100	Equity share
SORABH		GOEL		'IN30177410033503	300	Equity share
DEEPAK		MIDHA		'IN30177410058002	200	Equity share
RAJ	KUMAR	KATHURIA		'IN30177410075991	865	Equity share
MAHAK		MALIK		'IN30177410078378	4000	Equity share

ABDUL		KADIR		'IN30177410087747	300	Equity share
RAVI	KUMAR	AGARWAL		'IN30177410100512	1000	Equity share
OM	PARKASH	GUPTA		'IN30177410123904	5	Equity share
V		RAMASUBRAMANIAN		'IN30177410167386	280	Equity share
DEVENDRA	SINGH	PARIHAR		'IN30177410212410	150	Equity share
SUMAN		JAIN		'IN30177410215707	1000	Equity share
RAKESH		RANJAN		'IN30177410220399	895	Equity share
MOOL	CHAND	CHOPRA		'IN30177410223432	500	Equity share
RAHUL		DAGA		'IN30177410224197	200	Equity share
SHIVNATH		PRASAD		'IN30177410243358	500	Equity share
SAMIR	PALAN	MONDAL		'IN30177410245991	11	Equity share
A	SYED	MOHAMEDBUHARI		'IN30177410253262	100	Equity share
MITABEN	ASHWIN	KUMARCHOKSHI		'IN30177410255858	1500	Equity share
JASMEET		BAWA		'IN30177410256236	500	Equity share
RACHNA		SINHA		'IN30177410263778	1000	Equity share
K		KUTHALINGAM		'IN30177410264203	100	Equity share
ASMITA	H	SARANG		'IN30177410290810	195	Equity share
ATLURU	VIJAY	KUMAR		'IN30177410301816	50	Equity share
GAURAV		SAHI		'IN30177410309878	50	Equity share
MU		MUTHUKUMAR		'IN30177410312370	200	Equity share
ANIL	KUMAR	MALIK		'IN30177410313426	30	Equity share
PARSHOTAM		GUPTA		'IN30177410313725	6100	Equity share
SANJAY		ROY		'IN30177410343882	210	Equity share
AMBA	PRASAD	VASHISTH		'IN30177410348573	2500	Equity share
K		RAMRAJ		'IN30177410351155	1850	Equity share
SIVAGAMI		K		'IN30177410354291	100	Equity share
SREE	JYOTHI	BN		'IN30177410355911	5	Equity share
SUNITA		SACHDEVA		'IN30177410357179	700	Equity share
RAKESH	JAGDISH	RUPDA		'IN30177410366077	12001	Equity share
JEYAKUMAR	SAGAYAM	J		'IN30177410382488	1	Equity share
KABITA		DAS		'IN30177410386956	250	Equity share
OM	PRAKASH	JAIN		'IN30177410394930	5900	Equity share
P		SURENDRA		'IN30177410402870	450	Equity share
MUKESH		MAHESHWARI		'IN30177410419953	200	Equity share
SURESH	BABURAO	SONAWANE		'IN30177410426900	50	Equity share
GANAPATHY	SUBRAMANIAN	V		'IN30177410428805	300	Equity share
SUNIL	DATTURAM	CHATURE		'IN30177410443507	300	Equity share
SURENDRA	KUMAR	VASHISTHA		'IN30177410448853	7	Equity share
R		NATARAJAN		'IN30177410467861	100	Equity share
RAVINDRA	VIJAY	RANGOLE		'IN30177410484419	250	Equity share
SUBRAMANIAN		NARAYANASWAMY		'IN30177410490433	1000	Equity share
UTTAMANI	RAJESH	SRICHAND		'IN30177410491145	300	Equity share
SRIKANTH		PACHIPULUSU		'IN30177410505265	20	Equity share
NILESH	DATTATRAY	NINAV		'IN30177410505930	100	Equity share
MUKESH	SHANTILAL	CHOPDA		'IN30177410509306	2000	Equity share
MANJU	MUKESH	CHOPDA		'IN30177410509314	5000	Equity share
DEEPAK	KUMAR	MANUJA		'IN30177410509437	1100	Equity share
RAJASHEKHAR		RAO		'IN30177410509662	80	Equity share
SEETHARAMAN		MEGAVARNAN		'IN30177410511075	50	Equity share
NARESH		JOTWANI		'IN30177410514781	100	Equity share
RAJESH	PRAKASHCHANDRA	MUTHA		'IN30177410517919	100	Equity share
JEGANNATHAN				'IN30177410520385	200	Equity share
PAWAN	KUMAR	MANCHANDA		'IN30177410553342	75	Equity share
NARASIMMACHETTIAR		RAMALINGAM		'IN30177410557660	300	Equity share
KOLLIPARA		UMAMAHESWARARAO		'IN30177410561797	200	Equity share
DURAISAMY		SELVAKUMAR		'IN30177410578962	25	Equity share
VENKATRAMAN				'IN30177410589389	250	Equity share
SACHIN		MUNJAL		'IN30177410605402	1	Equity share
KRISHNA	RAMAKRISHNA	BHAT		'IN30177410614471	10000	Equity share
DARSHAN	KUMAR	SINGLA		'IN30177410622029	500	Equity share

RAMESH	KUMAR	MOTWANI		'IN30177410626003	500	Equity share
KAMLA				'IN30177410630623	300	Equity share
KUNDETI	NATARAJA	SARMA		'IN30177410631108	296	Equity share
HARESHKUMAR	GOBINDRAM	BAHERWANAY		'IN30177410636548	500	Equity share
L	VENKATA	SUBRAMANIAN		'IN30177410639903	190	Equity share
RADHESHAM	SAWALIRAM	SABU		'IN30177410649642	500	Equity share
DATTATRAYA	GANAPATI	PANDIT		'IN30177410660726	100	Equity share
SATISH	BANKATLAL	BAHETI		'IN30177410686178	100	Equity share
JEETENDRA	MOHANLAL	PATEL		'IN30177410690765	130	Equity share
ARVINDKUMAR		SHAH		'IN30177410710268	100	Equity share
NARESH		CHANDRAN		'IN30177410710702	27801	Equity share
SUNITA		DEVI		'IN30177410716919	200	Equity share
BRAHMA	NAND	SHARMA		'IN30177410716992	211	Equity share
SVENKATESH				'IN30177410725910	1000	Equity share
SAGHIR	AHMAD	ANSARI		'IN30177410734254	100	Equity share
AMOL	ASHOK	MUTHA		'IN30177410740493	50	Equity share
M		GOKULAKRISHNAN		'IN30177410740791	17	Equity share
RAJNISH		VERMA		'IN30177410749700	75	Equity share
GANESH	RAMCHANDRA	DOIPHODE		'IN30177410765355	29	Equity share
BINDU		SAJU		'IN30177410767558	250	Equity share
SUMATILAL	AMARCHAND	CHOPDA		'IN30177410770883	1000	Equity share
KADARLA		MADHUBABU		'IN30177410782442	50	Equity share
AJIT	SINGH	GILL		'IN30177410789972	513	Equity share
BRAJENDRA		BHANDARI		'IN30177410795244	21	Equity share
GURMEET	SINGH	BHATIA		'IN30177410797073	50	Equity share
SURENDRA	PURUSHOTTAM	DEOLEKAR		'IN30177410799442	100	Equity share
RAJIB		ROY		'IN30177410804195	1	Equity share
NARENDRA	SINGH	BHADAURIYA		'IN30177410812574	125	Equity share
GEETHA	S	K		'IN30177410845953	705	Equity share
BHAWNA		SHARMA		'IN30177410856864	200	Equity share
RAMA		SUBBRAMANIYAN		'IN30177410862565	25	Equity share
S		SHANMUGAVEL		'IN30177410876028	110	Equity share
HITESH	SUKHDEVBHAJ	PATEL		'IN30177410879344	50	Equity share
SUNIL	KUMAR	GUPTA		'IN30177410891199	8146	Equity share
SATHIYAVANI				'IN30177410893588	50	Equity share
SEKHAR		GUPTA		'IN30177410906252	50	Equity share
POOJA	JITENDRA	GANATRA		'IN30177410912288	200	Equity share
RAJENDRA	MURLIDHAR	SALUNKE		'IN30177410937383	618	Equity share
ARUN		KESARWANI		'IN30177410938183	50	Equity share
AMIT	KUMAR	BIDADA		'IN30177410949520	4000	Equity share
RAVINDRA	JAYKUMAR	NITWE		'IN30177410956538	500	Equity share
SUNITA		GUPTA		'IN30177410957233	20	Equity share
T		AYYAPPAN		'IN30177410962276	1950	Equity share
K	KANAGARAJ	KUMAR		'IN30177410964298	500	Equity share
AMBALAPURAYIL		NIKILDAS		'IN30177410975941	8	Equity share
S		SARAVANAN		'IN30177411037634	50	Equity share
SHAILESH	SUBHASH	YADWAD		'IN30177411088116	200	Equity share
ASHWANI	KUMAR	CHAUDHARY		'IN30177411103993	110	Equity share
KALU	RAM	GHANCHI		'IN30177411117430	250	Equity share
SHIVANAND	TARANATH	KAMATH		'IN30177411119955	50	Equity share
NASIR		JAWAHAR		'IN30177411127529	11	Equity share
YAMUNA		PRASAD		'IN30177411131110	50	Equity share
BHARAT		BHUSHAN		'IN30177411146467	100	Equity share
PURSHOTTAM	HUKAMI	CHANDMAHESHWARI		'IN30177411163017	75	Equity share
JYOTI		LADHA		'IN30177411167906	200	Equity share
SAKTHIGANA	PATHI	KANNAN		'IN30177411171873	100	Equity share
LOMESH	NAVINCHANDRA	SHETH		'IN30177411172012	100	Equity share
SHIVAJI	RAMARAO	CHAVAN		'IN30177411176991	100	Equity share
JAGDISH	CHANDER	GUPTA		'IN30177411178164	1000	Equity share
SATISH	CHANDRASEN	WASUDEO		'IN30177411184399	350	Equity share

CHANDRAN	SENTHIL	KUMAR		'IN30177411217329	40	Equity share
RUPALI	SANJAY	PATIL		'IN30177411225956	500	Equity share
SIVARAMAN		MUTHUNACHIYAPPAN		'IN30177411229525	100	Equity share
SHREE	KRISHNA	TEWARI		'IN30177411238093	100	Equity share
VIMAL	KIRITBHAI	PATEL		'IN30177411259755	38	Equity share
KAMLESH		GUPTA		'IN30177411260591	1	Equity share
UMA	DEVI	GUPTA		'IN30177411266868	100	Equity share
RAJIV	VASANTRAO	CHOU DHARI		'IN30177411269485	200	Equity share
SHRIKRISHNA	LAXMAN	KARMUDI		'IN30177411276017	100	Equity share
ROHAN	NITINKUMAR	MEHETA		'IN30177411301885	450	Equity share
DEEPAK	KUMAR	SINGH		'IN30177411318413	300	Equity share
RAM	NAGINA	PRASAD		'IN30177411334317	100	Equity share
GOPAL	NARAIN	SAWLANI		'IN30177411340863	15	Equity share
SARAVANAN		KAMALA		'IN30177411353904	100	Equity share
ANKIT		BASS		'IN30177411367085	1000	Equity share
PANKAJ		KUMAR		'IN30177411376447	1	Equity share
ADITYA		DALMIA		'IN30177411377595	150	Equity share
DATTATRAY	JIJABHAU	NIGHOT		'IN30177411378866	1000	Equity share
MITULKUMAR	PRAFULBHAI	PATEL		'IN30177411379754	100	Equity share
SANJAY	PANDURANG	CHAVAN		'IN30177411380523	100	Equity share
SUDIN	DAMU	NAYAK		'IN30177411380822	260	Equity share
PREETI		VYAS		'IN30177411404418	50	Equity share
DHAVAL	JITENDRA	JOSHI		'IN30177411416685	300	Equity share
SUJATA	KASHINATH	CHAKRANARAYAN		'IN30177411424551	88	Equity share
ANURAG		TIWARI		'IN30177411432436	5	Equity share
UMA		SHARMA		'IN30177411454494	300	Equity share
DEEPAK		KHARBANDA		'IN30177411455358	1	Equity share
B		SELVARAJ		'IN30177411467027	2000	Equity share
SHUNMUGAM		SARAVANAN		'IN30177411471398	150	Equity share
PADMANABAN		SABARISH		'IN30177411510315	500	Equity share
MUPPIDATHIMUTHU		SATHASIVAN		'IN30177411512683	25	Equity share
ANJU	RANI	GUPTA		'IN30177411520466	130	Equity share
YATINKUMAR	GOVINDBHAI	PATEL		'IN30177411522040	100	Equity share
MANISH	RAGHUNATH	NYATI		'IN30177411523580	27	Equity share
LALITKUMAR	MANOHARLAL	PANPALIA		'IN30177411526914	20000	Equity share
ASHISH	KUMAR	GUPTA		'IN30177411536673	40000	Equity share
AKSHAY	SANJAY	KHANNA		'IN30177411540990	100	Equity share
PERIYASAMY		SAROJA		'IN30177411550374	100	Equity share
ASHOK	SHAH	HUF		'IN30177411556338	400	Equity share
PREETI		LAMBA		'IN30177411566846	5	Equity share
E	K	LINGAMURTHY		'IN30177411572504	102855	Equity share
KISHORE	BALWANTRAO	LOVEKAR		'IN30177411587219	200	Equity share
MENACINA	MALLE	SOMASHEKARAHARISHA		'IN30177411599039	200	Equity share
SUDIPKUMAR		CHAKRABORTY		'IN30177411600632	500	Equity share
MANIVEL		ANANDAN		'IN30177411610267	500	Equity share
ANJULA		MALHOTRA		'IN30177411624587	54	Equity share
NISHA		CHAMBAYIL		'IN30177411627126	20	Equity share
SUDHIR	PUNDALIK	BACHAV		'IN30177411652828	100	Equity share
NALINI		KASHYAPPAN		'IN30177411654299	200	Equity share
ANIL	KUMAR	PASUPULATEE		'IN30177411662766	1000	Equity share
ATUL	SATYAWAN	KATE		'IN30177411667250	125	Equity share
SANTOSH		SABHARWAL		'IN30177411667403	100	Equity share
LAXMAN	KHANDSHWARAO	JAWADE		'IN30177411669632	25	Equity share
DEENA	PRAVIN	KARANIA		'IN30177411680615	15	Equity share
SHANTILAL	KAKURAM	PATEL		'IN30177411692608	8	Equity share
VIVEK		PEDIWAL		'IN30177411693627	500	Equity share
MOHAMMED	SIDDIK	KUNDROO		'IN30177411695055	1	Equity share
NEHA	SURESH	GAIKWAD		'IN30177411695310	200	Equity share
KAKADIYA	ASHOKBHAI	BABUBHAI		'IN30177411715721	100	Equity share
SASIDHAR		G		'IN30177411736776	500	Equity share

BALAKRISHNASAMY	NAICKER	JEGANATHAN		'IN30177411753773	38	Equity share
MEENA	MUKESH	RUPAREL		'IN30177411766321	100	Equity share
NIRMALA	KRISHNAKANT	PATEL		'IN30177411773650	200	Equity share
JOHN	CAJETAN	BORGES		'IN30177411780214	610	Equity share
MAMTA	VASANT	NIRMAL		'IN30177411781031	50	Equity share
JAI	NARAIN	GUPTA		'IN30177411782290	200	Equity share
AMIT	KUMAR	GARG		'IN30177411792582	184	Equity share
RAJIV		SHARMA		'IN30177411794826	150	Equity share
ABHIJIT	ARUNKUMAR	PEDGAONKAR		'IN30177411824768	22	Equity share
SANJEEV		DANGI		'IN30177411834526	250	Equity share
HAZARI		LAL		'IN30177411864533	35	Equity share
DILIPKUMAR	BABUBHAI	PITLIYA		'IN30177411869473	300	Equity share
RAJESH		KUMAR		'IN30177411872525	100	Equity share
KANUJ		KUNDR		'IN30177411879194	40	Equity share
AMIT	KIRANRAJ	RANAWAT		'IN30177411904018	200	Equity share
SREERAM		GELLA		'IN30177411908666	500	Equity share
PRAGNESH	VASANTKUMAR	VAGHELA		'IN30177411918033	500	Equity share
AMIT		RASTOGI		'IN30177411925985	400	Equity share
BHARTIBEN	VALLABHDAS	SHAH		'IN30177411946297	100	Equity share
MEGHA	UDAY	SHAH		'IN30177411950484	50	Equity share
BABULAL	MOTILAL	JAIN		'IN30177411952322	200	Equity share
SHAHAJI	BANDU	DHUMAL		'IN30177411981364	14	Equity share
DIPA	CHANDRESHBHA	SHAH		'IN30177411994434	1000	Equity share
SUBRAMANIAM		RAMAMOORTHY		'IN30177412006410	150	Equity share
VIMAL	KUMAR	KOGTA		'IN30177412017538	150	Equity share
CHUG	MANJOTSINGH	JASBIRSINGH		'IN30177412026588	100	Equity share
MAHESH		KUMAR		'IN30177412036531	25	Equity share
JAYANTIBHAI	NARANBHAI	PATEL		'IN30177412043572	100	Equity share
AMIT		JAISWAL		'IN30177412046391	200	Equity share
HARINDER	PAL	SINGH		'IN30177412052941	200	Equity share
VIKAS		JAIN		'IN30177412055289	100	Equity share
SONIA		BALDWA		'IN30177412064381	250	Equity share
BIRJU	SATYESHBHAI	PATEL		'IN30177412074345	200	Equity share
SELVAKUMAR		T		'IN30177412081746	150	Equity share
AVINASH	KESHRIAL	JAIN		'IN30177412082273	200	Equity share
SUMAN		YADAV		'IN30177412084644	500	Equity share
ONKAR	NATH	SINGH		'IN30177412115718	200	Equity share
CHINAYAN		CHOKKALINGAM		'IN30177412130570	100	Equity share
GIRISH	KUMAR	KHANDELWAL		'IN30177412131427	200	Equity share
NISHA	RAJAN	KHARADE		'IN30177412140689	20	Equity share
SACHIN	BHOGESH	SALIAN		'IN30177412153553	250	Equity share
VELAYUTHAM		DURAIWAMY		'IN30177412153789	100	Equity share
LALIT		JAIN		'IN30177412169917	662	Equity share
SHAKUNTALA	DEVI	BAID		'IN30177412170624	2710	Equity share
RAJESHBHAI	VALJIBHAI	VAGHASIYA		'IN30177412170835	200	Equity share
RAKESH	BANWARILAL	GUPTA		'IN30177412196473	600	Equity share
MEHUL	SHANTILAL	GUDHKA		'IN30177412208909	200	Equity share
AMAR		BAREJA		'IN30177412209436	65	Equity share
PANKAJ		MANGLA		'IN30177412210371	1000	Equity share
ANURAG		AGRAWAL		'IN30177412211450	500	Equity share
PREM	LATA	MAHANT		'IN30177412213821	30	Equity share
HIMANSHU				'IN30177412214122	18	Equity share
SATISH	SHANKERBHAI	PRAJAPATI		'IN30177412220855	100	Equity share
SUKESH	JANARDHAN	RAO		'IN30177412224729	100	Equity share
VEERASINGH	WISEBRIGHT	JEYAKUMAR		'IN30177412229838	233	Equity share
BASKAR		SHARMILA		'IN30177412248672	3	Equity share
BALCHAND	SETHIA	ANDSONSHUF		'IN30177412253336	650	Equity share
JEYARAMAN		S		'IN30177412253889	300	Equity share
FAHIM	WAZIR	SHAIKH		'IN30177412258698	34	Equity share
JIGARBHAI	VINUBHAI	PATEL		'IN30177412259449	85	Equity share

ANOOP	KUMAR	AGARWAL		'IN30177412271901	600	Equity share
NARASINGANALLUR	YEGNASESHAN	RAJESWARI		'IN30177412293079	500	Equity share
ATUL		JAISWAL		'IN30177412297968	50	Equity share
RAVICHANDRAMOHAN		RAMAKRISHNAN		'IN30177412303955	100	Equity share
MAYUR	ASHOKBHAI	CHAVDA		'IN30177412339102	71	Equity share
RUPAL	PRAFUL	GANGER		'IN30177412347231	200	Equity share
DINESH	KUMAR	GUPTA		'IN30177412359582	6000	Equity share
VIJAY	LAKSHMI	SAHU		'IN30177412366184	50	Equity share
PAWAN		MEENAKAR		'IN30177412366602	250	Equity share
KHUSHI	ANILKUMAR	PAHUJA		'IN30177412368701	161	Equity share
ANKIT	SURESH	JAIN		'IN30177412369455	300	Equity share
MONALISA		GIRI		'IN30177412370050	100	Equity share
KRISHNA	SHANKAR	BHUSARI		'IN30177412371193	15	Equity share
SURENDAR	KUMAR	BHATTAR		'IN30177412380772	150	Equity share
SONIA		ARORA		'IN30177412384237	100	Equity share
MADHAV	YAGNESHBHAI	JOSHI		'IN30177412388617	750	Equity share
MOHD	RASHID	SHAMSI		'IN30177412389843	175	Equity share
PURVI	NAYAN	MEHTA		'IN30177412395279	75	Equity share
RAJENDRA	PARBHUBHAI	RANA		'IN30177412397266	34	Equity share
UPENDRA	KESHRIMALJI	JAINHUF		'IN30177412397977	100	Equity share
A		CHANDRAKANT		'IN30177412398628	83	Equity share
RAJENDRA	VIJAY	RANGOLE		'IN30177412446400	250	Equity share
GULNAR	KAIZAR	KAGALWALA		'IN30177412446660	350	Equity share
MANISH	DWARKANATH	KALE		'IN30177412465421	100	Equity share
MANDEEP		SACHANIA		'IN30177412466062	170	Equity share
PATEL	PRAGNESH	ARVINDBHAI		'IN30177412470767	100	Equity share
DHAVAL	ASHWINKUMAR	CHOKSHI		'IN30177412472455	1500	Equity share
ALKESH	AMBALAL	BAROT		'IN30177412477014	100	Equity share
CHANDRESH	KESHAVLAL	SHAH		'IN30177412499925	850	Equity share
SANJAY		GUPTA		'IN30177412502018	200	Equity share
RAM		KUMAR		'IN30177412505381	31	Equity share
MITHLESH		YADAV		'IN30177412509831	1000	Equity share
SUJAY	ANANTHA	MURTHY		'IN30177412518256	59	Equity share
SURENDRA	PRATAP	SINGH		'IN30177412529543	200	Equity share
MOHAN	PRABHAKAR	MULEY		'IN30177412585325	50	Equity share
IRFAN	ABDUL	BILAKHIYA		'IN30177412585471	1000	Equity share
SURAJ	KUMAR	VERMA		'IN30177412600089	5	Equity share
BANITA		LUTHRA		'IN30177412603458	100	Equity share
RADHA		GUPTA		'IN30177412614426	325	Equity share
DINESH	KUMAR	SHARMA		'IN30177412614908	1500	Equity share
RAKESH		RAWAT		'IN30177412619059	20	Equity share
GAUTAM	AJIT	SHROFF		'IN30177412631173	100	Equity share
CHETNABEN	HITENKUMAR	PATEL		'IN30177412674592	800	Equity share
SEEMA	ITESH	GUDHKA		'IN30177412694633	175	Equity share
ANUBHA		BAGRI		'IN30177412696781	450	Equity share
PRITHVI		SINGH		'IN30177412699349	90	Equity share
PURNA	CHANDRA	GHOSH		'IN30177412702012	322	Equity share
PAWAN		BANSAL		'IN30177412702854	89	Equity share
RENU		BANSAL		'IN30177412702871	130	Equity share
BALASAHEB	LAHANU	DHAGE		'IN30177412738324	50	Equity share
MOHAMMED	SERAJ	ANSARI		'IN30177412758337	1150	Equity share
CHETAN	RAGHUNATH	AMBOSKAR		'IN30177412774498	25	Equity share
SADANAND	VIJAY	GOTE		'IN30177412794426	200	Equity share
MEHAR		SINGH		'IN30177412852559	100	Equity share
KANTA		BANSAL		'IN30177412854255	50	Equity share
THAMIZH		SELVAN		'IN30177412862132	5	Equity share
MRADULA	SHANKAR	SUVARNA		'IN30177412870757	1125	Equity share
S		VEERAMOORTHY		'IN30177412892645	1	Equity share
DINESH	KANTILAL	BHUVVA		'IN30177412898578	800	Equity share
DEVIBEN	PRAHLADBHAI	PANDYA		'IN30177412906048	100	Equity share

CHARANJEET		BATRA		'IN30177412925415	100	Equity share
RAMBIR		SINGH		'IN30177412928850	200	Equity share
JAIMINKUMAR	SHANTILAL	VALAND		'IN30177412935753	39	Equity share
RASARAJ		DEY		'IN30177412952720	21	Equity share
VELAYUTHAM				'IN30177412960988	50	Equity share
R	L	ACHARYA		'IN30177413000043	250	Equity share
MADHUSUDHAN		LAKHOTIA		'IN30177413074263	20	Equity share
PRADEEP		B		'IN30177413078291	200	Equity share
SACHIN	DAMODHAR	DHANNAWAT		'IN30177413098516	400	Equity share
MANOJ		KUMAR		'IN30177413104930	3	Equity share
GAURAV		RAPRIA		'IN30177413109735	170	Equity share
GOPAL	DAS	CHHABARIA		'IN30177413138571	1000	Equity share
RAM	PADARATH	PASWAN		'IN30177413145276	100	Equity share
AASHITA	PRAFUL	KHASGIWAL		'IN30177413152773	28	Equity share
P	B	AKILASREE		'IN30177413161235	50	Equity share
VIRENDER	KUMAR	GUPTA		'IN30177413206615	200	Equity share
G		VENKATESH		'IN30177413233461	400	Equity share
AMIT	CHOTU	SHIKKA		'IN30177413251044	80	Equity share
BHIM		JAIN		'IN30177413275473	1	Equity share
R		MUTHU		'IN30177413277861	20	Equity share
S	DHANRAJ	CHOUDHARY		'IN30177413303818	2190	Equity share
MUTHUKRISHNAN	SIVA	KUMARAN		'IN30177413361212	827	Equity share
LALIT	DAYALAL	CHOUDHARY		'IN30177413369405	450	Equity share
JIMITKUMAR	PRABODHKUMAR	SHAH		'IN30177413386885	1000	Equity share
LIPIKA		DAS		'IN30177413434479	250	Equity share
MAHENDRA		GUPTA		'IN30177413436999	250	Equity share
S	SUNDA	RAJAN		'IN30177413475108	41	Equity share
SYED	AMEEN	ALVISYEDNAZEERALVI		'IN30177413506780	1	Equity share
ANTIMA		SHEKHAWAT		'IN30177413564499	1	Equity share
ASHOK	SUNDARLAL	RATHI		'IN30177413583624	100	Equity share
GOVIND		BAGRODIA		'IN30177413591079	1	Equity share
NARAYAN	MAVJI	PATEL		'IN30177413619173	25	Equity share
GIRISHBHAI	P	DARAJI		'IN30177413629108	100	Equity share
LAXMI	KANTA	BISWAL		'IN30177413635034	850	Equity share
MAHANANDA	PARMESHWAR	KALSHETTI		'IN30177413676400	200	Equity share
HEMANT		SONI		'IN30177413688062	800	Equity share
VENUS		ARORA		'IN30177413691718	32	Equity share
SANDEEP		AGGARWAL		'IN30177413712259	500	Equity share
PEEYUSH		SRIVASTAVA		'IN30177413729022	17	Equity share
SUMERCHAND	GHEWERCHAND	BHANSALI		'IN30177413745884	8640	Equity share
JYOTI		MALANI		'IN30177413759980	90	Equity share
VIJAY		KUMAR		'IN30177413784786	2	Equity share
M		PUGALENDHI		'IN30177413786907	500	Equity share
SURENDRA	KRISHNA	SAWANT		'IN30177413819450	100	Equity share
PRATHEESH	G	PANICKER		'IN30177413821519	26	Equity share
AMIT	KUMAR	JHA		'IN30177413903121	20	Equity share
NANDINI	ASHISHKUMAR	MISHRA		'IN30177413930137	30	Equity share
AJIT		SINGH		'IN30177413932442	400	Equity share
ARGHYA		KAVIRAJ		'IN30177413936046	1213	Equity share
JITENDRA		LODHA		'IN30177413945824	500	Equity share
JAYSHREE	ABHAY	THITE		'IN30177413955416	150	Equity share
PIYUSH		KATHURIA		'IN30177413955650	705	Equity share
ANIMESH		CHATTERJEE		'IN30177414014831	70	Equity share
BABULAL	BHAGWANDAS	KHANDELWAL		'IN30177414014937	35	Equity share
DIPESHKUMAR	CHIMANLAL	RANA		'IN30177414020003	300	Equity share
RAJESH		SHARMA		'IN30177414023813	21	Equity share
RENUKA		CHANDRA		'IN30177414027991	25	Equity share
AJIT	SINGH	CHOUDHARY		'IN30177414030695	45	Equity share
DIPANKAR		SETH		'IN30177414031813	100	Equity share
PRAMOD	DHIRAJLAL	DHANANI		'IN30177414066063	20	Equity share

BISHWAJEET		DUTTA		'IN30177414093811	10	Equity share
SHIJI		KANNAN		'IN30177414096641	10	Equity share
SAYAN		PAUL		'IN30177414104306	100	Equity share
SANJAY	VASANT	ZENDE		'IN30177414113995	50	Equity share
KAUSHIK	SHANTILAL	GANDHI		'IN30177414147821	200	Equity share
PADMAKUMAR	MANIK	SATGOUNDA		'IN30177414154127	1200	Equity share
DEEPAK	TALAKSHI	GALA		'IN30177414195192	5	Equity share
RAM	DITTA	MALL		'IN30177414236211	200	Equity share
ALOK		JAIN		'IN30177414241902	100	Equity share
K	M	MARIAPPAN		'IN30177414256819	300	Equity share
RAMAMURTHY		JANAKI		'IN30177414279802	242	Equity share
JITENDER	KUMAR	SURI		'IN30177414290017	45	Equity share
NIRMALA	MEGHRAJ	BETALA		'IN30177414301649	27777	Equity share
RANJANBEN	JAYANTILAL	RAYCHURA		'IN30177414305661	18	Equity share
NAND		KISHORE		'IN30177414373229	100	Equity share
A		VELINGTON		'IN30177414433985	50	Equity share
VINOD	KUMAR	CHANDANI		'IN30177414462719	500	Equity share
SANGITA	RAJENDRA	SHIVRAME		'IN30177414483214	50	Equity share
BHAVESH	LILADHAR	MARU		'IN30177414518821	450	Equity share
GOPI	KRISHNA	DAS		'IN30177414539841	100	Equity share
PRADIP	MUKESH	CHOTALIYA		'IN30177414580148	100	Equity share
VIVEK	KUMAR	GANGWAL		'IN30177414600479	50	Equity share
MEERABEN	KANAIYALAL	HEMRAJANI		'IN30177414602667	1000	Equity share
M		SANKAR		'IN30177414632768	100	Equity share
CHANDRIKA		JAIN		'IN30177414642415	400	Equity share
C		RAJENDRAN		'IN30177414663241	300	Equity share
PRATAPKUMAR	PRABHUDAYAL	KAPOOR		'IN30177414675125	6	Equity share
A		KANNAGI		'IN30177414694641	250	Equity share
BHARAT		LAL		'IN30177414757227	1000	Equity share
RAJESH	NANUBHAI	MONPARA		'IN30177414757809	500	Equity share
N		MUTHUSELVAN		'IN30177414807154	103	Equity share
SUBBA	RAO	SUNKU		'IN30177414814073	50	Equity share
J		RAMANAN		'IN30177414837593	300	Equity share
RAMESH	KUMAR	K		'IN30177414869626	505	Equity share
MALEPATI		SAINATH		'IN30177414871887	500	Equity share
PRADEEP	KUMAR	AGGARWAL		'IN30177414877595	575	Equity share
V		DURAI		'IN30177414981893	400	Equity share
SANTOSH	BABU	SHETTY		'IN30177414995197	610	Equity share
KANAK		JAIN		'IN30177415021809	5	Equity share
SAMRAT		SETT		'IN30177415031667	25	Equity share
POONAM				'IN30177415035804	15	Equity share
BABU		RAM		'IN30177415042281	100	Equity share
HITESH	PRAKASHCHAND	JAIN		'IN30177415073371	10	Equity share
PARVATHY				'IN30177415095587	150	Equity share
SHYAM	PANDURANGSA	LALPOTU		'IN30177415114418	300	Equity share
SAMUDRALA	SUCHITRA	DEVI		'IN30177415132527	300	Equity share
JYOTI	HITESH	GANDHI		'IN30177415142946	525	Equity share
ABDUL		NASAR		'IN30177415216177	5000	Equity share
BABASAHEB	SUKHDEO	KHEDKAR		'IN30177415228314	4	Equity share
PRASHANT		DIXIT		'IN30177415235565	240	Equity share
ARJUN	KUMAR	AGARWAL		'IN30177415240796	1400	Equity share
INDRABAHADUR	R	MAURYA		'IN30177415245333	50	Equity share
YALLAPPA	MOHANALALASA	MISKIN		'IN30177415264368	1	Equity share
JAGDISH		CHANDER		'IN30177415309400	950	Equity share
PUSHPA		GAUR		'IN30177415318128	486	Equity share
KADADI	PARAPPA	FAKIRAPPA		'IN30177415322433	600	Equity share
ASHISH		MEHDIRATTA		'IN30177415327516	361061	Equity share
ASHOK		PRITWANI		'IN30177415347318	100	Equity share
TASLIM	ANIS	MALA		'IN30177415359312	4000	Equity share
JAGVINDER		KAUR		'IN30177415375484	200	Equity share

SUBRAMANYA		RAVINDRA		'IN30177415379703	25	Equity share
RAMESH				'IN30177415381482	5	Equity share
YOGENDRA	H	MACHCHHAR		'IN30177415383241	500	Equity share
POONAM		PRADHAN		'IN30177415402280	200	Equity share
LEKHU	MULCHAND	NIHALANI		'IN30177415406195	100	Equity share
KIRAN		SINGH		'IN30177415423524	100	Equity share
VISHAL	SINGH	RANA		'IN30177415430990	65	Equity share
KAPIL		NARULA		'IN30177415446233	100	Equity share
VENKATA	RAMA	KRISHNAPERURI		'IN30177415475607	294	Equity share
VIJAY		BHARDWAJ		'IN30177415477170	1000	Equity share
VALA	HITESHBHAI	D		'IN30177415488556	1176	Equity share
VALA	DHIRAJLAL	B		'IN30177415489012	1274	Equity share
BALAKRISHNA	SHIVAPPA	LANDGE		'IN30177415504869	500	Equity share
BABITA		RASTOGI		'IN30177415521949	100	Equity share
VELAYUDHAN		AYYOTH		'IN30177415525491	100	Equity share
GUNJAN		RASTOGI		'IN30177415526266	125	Equity share
DINESH	CHAND	GARG		'IN30177415533999	100	Equity share
V		NAGAVENI		'IN30177415577352	400	Equity share
D		MAHAVEER		'IN30177415586365	1000	Equity share
MOHAN	RAO	VALLABHANENI		'IN30177415595612	1000	Equity share
SIVA	SEKHARA	REDDYPALAPALA		'IN30177415598905	200	Equity share
LATTABEN	LAKHUBHAI	PATEL		'IN30177415599609	200	Equity share
PRAKASH	CHANDRA	NEMA		'IN30177415601885	50	Equity share
SANJAY	JAYSING	SASTE		'IN30177415643773	1000	Equity share
RAJENDRA	PRASAD	SINGH		'IN30177415649352	100	Equity share
NILESH	BALKRISH	KSHATRIYA		'IN30177415650893	30	Equity share
KRISHNA	MOHAN	GONABOYINA		'IN30177415664154	100	Equity share
S		NACHAMMAI		'IN30177415686024	100	Equity share
H	G	MAHESHKUMAR		'IN30177415721961	100	Equity share
VIKASH		AGARWAL		'IN30177415724593	50	Equity share
S	K	GOVARDHANAM		'IN30177415728138	100	Equity share
LAXMIKANT	BALAJI	GARUD		'IN30177415741422	100	Equity share
MANISH		GUPTA		'IN30177415755776	200	Equity share
DHIRENDRA	KALYANBHAI	SHAH		'IN30177415801384	2755	Equity share
SMITA	DHIRENDRA	SHAH		'IN30177415801837	500	Equity share
AMRITHA		KHATOR		'IN30177415807400	150	Equity share
KIRAN	DURDUNDAPPA	TERANIKAR		'IN30177415817899	175	Equity share
HANZLABHAI	HATIMBHAI	SHAMSHI		'IN30177415824689	1000	Equity share
MAMTA	KUMARI	SINGH		'IN30177415828569	100	Equity share
PARESH	LAHERCHAND	VORA		'IN30177415847491	200	Equity share
RAKESH	PRASAD	SINHA		'IN30177415849484	950	Equity share
MOHAMED	OSMAN	HAS		'IN30177415927930	135	Equity share
MANU		SAXENA		'IN30177415933711	500	Equity share
VINAYAKAKALIKA	ANJANEYA	RAJUNADIMPALLI		'IN30177415952490	255	Equity share
RAMA	SHNKAR	CHOUHRY		'IN30177416011848	179	Equity share
HARSHWARDHAN	ASHOKRAO	GOLHAR		'IN30177416041934	250	Equity share
SHRUTI	DEVANGBHAI	PARIKH		'IN30177416055618	600	Equity share
DEVENDRA	ARUN	VARTAK		'IN30177416068111	635	Equity share
DIPAKBHAI	CHHOTALAL	SHAH		'IN30177416069865	435	Equity share
SUNITA	SATISH	JAIN		'IN30177416082287	300	Equity share
NEELAM		JAIN		'IN30177416119872	787	Equity share
PADMAVATHI		SARDA		'IN30177416127856	400	Equity share
HARSHA	HARSHAD	SHAH		'IN30177416161664	200	Equity share
HARSHAD	CHHOTALAL	SHAH		'IN30177416194944	600	Equity share
RAVIKUMAR		CHUNDI		'IN30177416207776	200	Equity share
RAJEEV	SHANTILAL	SHAH		'IN30177416226364	200	Equity share
SUSHAMA		SINGH		'IN30177416244808	100	Equity share
SAMITA		GUPTA		'IN30177416257023	700	Equity share
GAURANG	DINESH	SHAH		'IN30177416269649	1700	Equity share
DIPESH	ASHWIN	SHAH		'IN30177416285529	750	Equity share

RAJKUMAR				'IN30177416291982	11	Equity share
BATCHU	RAJYA	LAKSHMI		'IN30177416307043	100	Equity share
YOGESH		NAYYAR		'IN30177416313656	1000	Equity share
KISHOREKUMAR	BHIKCHAND	CHANDWANI		'IN30177416317417	35	Equity share
PUSHPAK	VIJAY	JAIN		'IN30177416342467	100	Equity share
NISHA	NARENDRA	PARIKH		'IN30177416371878	200	Equity share
RAJEEV		RANJAN		'IN30177416389204	710	Equity share
ALOKE		DEY		'IN30177416398745	140	Equity share
KRITI		GOYAL		'IN30177416407679	460	Equity share
SUDHA		MANSHARAMANI		'IN30177416449766	400	Equity share
SUSHIL		CHAUHAN		'IN30177416467743	750	Equity share
MANORANJAN		BAIRY		'IN30177416469773	15	Equity share
PRASANNANJANEYULU		TALLAPANENI		'IN30177416473047	50	Equity share
JAINENDRA	KUMAR	SHARMA		'IN30177416487351	100	Equity share
PEER	MOHAMED	SHEIK		'IN30177416554136	400	Equity share
SUNIL	JAYANTILAL	TINAWALA		'IN30177416559578	865	Equity share
SEEMA		AGARWAL		'IN30177416563727	234	Equity share
MANISH	KAUSHIKLAL	DESAI		'IN30177416571331	200	Equity share
BUDHABHAI	LALLUBHAI	PATEL		'IN30177416611279	400	Equity share
VARINDER	KUMAR	KAPUR		'IN30177416629502	500	Equity share
RASHILA	LALJIBHAI	DOMADIA		'IN30177416632605	1000	Equity share
NARAYAN		PAREEK		'IN30177416642034	1015	Equity share
VRUNDA	SUNIL	THOSAR		'IN30177416659030	600	Equity share
JAYASREE		KOVELAMUDI		'IN30177416661874	463	Equity share
SRINIVASA	RAO	CHEKURI		'IN30177416661971	200	Equity share
TRILOK	NEBHANDAS	HINDUJA		'IN30177416682135	100	Equity share
VISHNU	PRAKASH	CHOMWAL		'IN30177416691253	600	Equity share
HIMANI		DAVE		'IN30177416700819	200	Equity share
MEGHAL	MUKESHCHANDRA	SHAH		'IN30177416701895	100	Equity share
AVAYA		CHATTERJEE		'IN30177416703782	400	Equity share
BHUMIKA	D	ROHELA		'IN30177416717236	10	Equity share
ANIRUDH		BHARDWAJ		'IN30177416728490	1000	Equity share
SEEMA		KATHURIA		'IN30177416732798	2955	Equity share
MEENAL	RAJEEV	SHAH		'IN30177416733737	200	Equity share
NEENA	SANJEEV	SHAH		'IN30177416736137	200	Equity share
K	L	JAISON		'IN30177416738192	1	Equity share
POONAM		MITTAL		'IN30177416742252	50	Equity share
DINESH		KOUL		'IN30177416780922	55	Equity share
VELAVAN				'IN30177416798296	500	Equity share
SHANOO		BHALA		'IN30177416814464	1190	Equity share
SHANTHI		PROMOD		'IN30177416818765	50	Equity share
AJAY	PRATAP	SINGH		'IN30177416865329	300	Equity share
DEEPA		CHAKRABORTY		'IN30177416876292	100	Equity share
SANJEEV	SHANTILAL	SHAH		'IN30177416894454	200	Equity share
BRIJESHKUMAR	SATYANARAYAN	SINGH		'IN30177416920618	48	Equity share
SHILPA	BHUPEN	SHAH		'IN30177416937771	500	Equity share
P	THAMARAI	SELVI		'IN30177416940124	50	Equity share
T	K	SUBRAMANIAN		'IN30177416964014	1500	Equity share
MADHU		SIKKA		'IN30177416974639	1	Equity share
SITA	DEVI	GOYAL		'IN30177417071952	185	Equity share
N	NARESH	KUMAR		'IN30177417078489	100	Equity share
THANGAM		SIVAKUMAR		'IN30177417107938	10	Equity share
GURPREET		KAUR		'IN30177417125060	266	Equity share
SHELESH		CHATURVEDI		'IN30177417145080	900	Equity share
RADHEYSHYAM		GARG		'IN30177417146855	700	Equity share
KAVITA		KEDIA		'IN30177417189414	200	Equity share
RITA	AJAYBHAI	MAKHANIA		'IN30177417216652	300	Equity share
KOMMINENI		JAGADEESWARI		'IN30177417238147	1000	Equity share
MANILAL	KUNVARJIBHAI	SHAH		'IN30177417241767	100	Equity share
SHAH	SATISHKUMAR	BOTLAL		'IN30177417273167	501	Equity share

MANNALAL	BHIKAMCHAND	SANCHETI		'IN30177417289503	500	Equity share
SHAH		VIRAL		'IN30177417295832	1802	Equity share
AMIT	SUBHASHCHANDRA	BHALGAT		'IN30177417296823	1000	Equity share
PARAS		CHILANA		'IN30177417323551	1	Equity share
GRISHWAR		DHAWAN		'IN30177417353425	250	Equity share
PRAVIN	NARENDRA	JAIN		'IN30177417376962	80	Equity share
RAMAMOHAN	REDDY	GANAPA		'IN30177417378798	500	Equity share
LAXMAN	ANANTHANARAYAN	IYER		'IN30177417423492	200	Equity share
SANTOSH	KUMAR	PANDEY		'IN30177417504477	100	Equity share
MANJUNATH	SHANKARNARYAN	BHAT		'IN30177417527256	10	Equity share
KANDEPALLI	CHERUKURU	RAVIPRAKASH		'IN30177417535703	500	Equity share
RAVI		KUMAR		'IN30177417544193	100	Equity share
YOGENDRA		SINGH		'IN30177417546521	51	Equity share
NISHITA		KAMDAR		'IN30177417569213	48	Equity share
SHETH	VARSHA	GOVINDLAL		'IN30177417606616	500	Equity share
SHANTI	DEVI	JAIN		'IN30177417613689	25	Equity share
KRISHNA				'IN30177417629001	5400	Equity share
ANIL		GOEL		'IN30177417654066	100	Equity share
YOGITA	CHANDRESH	BHANUSHALI		'IN30177417657878	233	Equity share
S		GOMATHI		'IN30177417666969	125	Equity share
MANSUKH	D	CHAVADA		'IN30177417674207	1000	Equity share
SUNITA	DEVI	LADHA		'IN30177417690362	150	Equity share
NAVIN	DEVIDAS	TIRUKH		'IN30177417702858	100	Equity share
RAJ	RANI	JAIN		'IN30177417777624	501	Equity share
SUMANA		BHATTACHARJEE		'IN30177417787738	1000	Equity share
DIPANKER		DEY		'IN30177417794497	1	Equity share
PRACHYUTOSH		PAIKARAY		'IN30177417795682	10	Equity share
SUNIL	KUMAR	ANAND		'IN30177417799637	200	Equity share
GURUDUTTA		KATDARE		'IN30177417803508	5000	Equity share
KONDURU	SATYANA	RAYANAPRASAD		'IN30177417806924	200	Equity share
SURESH				'IN30177417812149	225	Equity share
SURESH	KUMAR	DHANUKA		'IN30177417818813	100	Equity share
PARAG	RAOSAHEB	GAVALI		'IN30177417840963	100	Equity share
RANGAIAH		POLANKI		'IN30177417849034	1500	Equity share
LALITA		JAIN		'IN30177417861127	50	Equity share
VASUDHA	VASUDEO	LATKAR		'IN30177417866903	225	Equity share
VIMAL	ARVINDBHAI	THAKKAR		'IN30177417868056	500	Equity share
GAYATRIBEN	VIMAL	THAKKAR		'IN30177417868747	75	Equity share
MOHIT		NAYAR		'IN30177417890384	50	Equity share
NISHA		SHARMA		'IN30177417911254	550	Equity share
RAJESH	NAGINDAS	KODIAHUF		'IN30177417945756	100	Equity share
DESHMUKH	SUNIT	VITHALRAO		'IN30177417964911	100	Equity share
SUYASH	SURESH	BAJORIA		'IN30177417966827	1670	Equity share
GOPAL		LOHIA		'IN30177417977276	2000	Equity share
MUDHOLKAR	ASHA	GANESH		'IN30177417984999	160	Equity share
BALDWA	KIRAN	RAJENDRAPRASAD		'IN30177417986700	200	Equity share
VIMAL	KUMAR	JAIN		'IN30177417990193	101	Equity share
TABSUM	TANGEDUPALLI	SHAIK		'IN30177417994244	200	Equity share
MANJU		THAPAR		'IN30177417995181	50	Equity share
KAMINI		MEHTA		'IN30177417997283	1	Equity share
RAJ	KUMAR	BAGRI		'IN30177418007952	300	Equity share
KULDIP		SINGH		'IN30177418020325	500	Equity share
SOSA	VINODBHAI	MAGHABHAI		'IN30177418034898	100	Equity share
VENKATESWARA	PUVVALA	RAO		'IN30177418067687	100	Equity share
S		MICHEALARULDHAS		'IN30177418075775	100	Equity share
RADHA	RITESH	AGRAWAL		'IN30177418084817	170	Equity share
V	R	LVSASTRY		'IN30177418096510	500	Equity share
DHANANJAY		SINGH		'IN30177418096544	300	Equity share
JAYASHREE		K		'IN30177418103952	250	Equity share
DIGAMBAR		SHROTRIYA		'IN30177418107366	2590	Equity share

RAJESH	PRABHAKAR	MORAY		'IN30177418111299	25	Equity share
MAYANK		SINGLA		'IN30177418116828	10	Equity share
RITESH	BHIKULAL	AGRAWAL		'IN30177418117355	150	Equity share
PRAJAPATI	HARDIK	N		'IN30177418118202	200	Equity share
PRAJAPATI	SHITAL	N		'IN30177418119027	400	Equity share
KAHKASHAN		WAZIRI		'IN30177418123383	200	Equity share
VASANT	BALKRISHNA	SATOSKAR		'IN30177418123730	100	Equity share
PALANIAPPAN				'IN30177418135407	25	Equity share
DHIVYA				'IN30177418148972	750	Equity share
MOHANLAL				'IN30177418153175	200	Equity share
RAJIV	KUMAR	RANA		'IN30177418163943	700	Equity share
BHUVANA		S		'IN30177418164735	200	Equity share
PATEL	MOHITKUMAR	RAMESHCHANDRA		'IN30177418168078	100	Equity share
ANUJA	PRAVIN	KULKARNI		'IN30177418168369	100	Equity share
PINTUKUMAR		YADAV		'IN30177418176874	1	Equity share
TANNA	DINESH	RASIKLAL		'IN30177418180662	266	Equity share
HIRENKUMAR	B	SHAH		'IN30177418181500	200	Equity share
LEENA	HITESH	TRIVEDI		'IN30177418187522	100	Equity share
MALA	RAMAN	IYER		'IN30177418188360	500	Equity share
SEEMA	MILIND	SAOJI		'IN30177418188790	100	Equity share
RAJALAKSHMI		S		'IN30177418192034	2850	Equity share
AMUL		KUMAR		'IN30177418197143	300	Equity share
JAYNAM	BHARAT	SHAH		'IN30177418209381	200	Equity share
AMIT	DILIPKUMAR	KHIRAIYA		'IN30177418215492	200	Equity share
KOMAL	RAJESH	KEWLANI		'IN30177418215915	2700	Equity share
SUBBIAH		ELANGO		'IN30177418216887	30	Equity share
AMBALAVANAN				'IN30177418216991	30	Equity share
DEVI				'IN30177418222627	14	Equity share
GOPAL	SHRIKISHAN	BAHETI		'IN30177418223708	40	Equity share
ARUNACHALAM		DHEMOZHI		'IN30177418252609	500	Equity share
B		AMBALAL		'IN30177418259160	300	Equity share
BOSE		B		'IN30177418272185	500	Equity share
SMITA	NARENDRA	VADERA		'IN30177418275887	2800	Equity share
CHITRABEN	K	NATHAVANI		'IN30177418280216	250	Equity share
SOMENATH		HALDER		'IN30177418284574	1000	Equity share
LAXMI	PAT	JAIN		'IN30177418285655	127	Equity share
ARUNA	SANJEEV	GUJARATHI		'IN30177418291620	100	Equity share
M	S	KUTTALAM		'IN30177418293625	1500	Equity share
VINOD	KUMAR	THUKRAL		'IN30177418296490	1	Equity share
SUDHA		JEGANATHAN		'IN30177418312372	387	Equity share
SHAKIR	MOHD	QURESHI		'IN30177418320685	200	Equity share
MAHESHWARI	NANDLAL	K		'IN30177418334042	400	Equity share
SAHIL		SINGLA		'IN30177418343248	1800	Equity share
KIRAN	KUMAR	PULIVARTHI		'IN30177418351272	400	Equity share
MANJU		AGARWAL		'IN30177418354589	1000	Equity share
SAURBH		TALWAR		'IN30177418385634	19	Equity share
MUGDHA		BALUJA		'IN30177418395610	60	Equity share
SWARUP	KUMAR	DAS		'IN30177418405187	185	Equity share
PATEL	GHANSHYAMBHAI	V		'IN30177418416909	1400	Equity share
ANUJ		BAGGA		'IN30177418418790	100	Equity share
MAYUR	SAMBHAJI	DESHMUKH		'IN30177418430341	300	Equity share
JEENAL	HEMANT	KOTHARI		'IN30177418454568	100	Equity share
MOHAN	LAL	KHAITANHUF		'IN30177418467812	3000	Equity share
J		KISANSINGH		'IN30177418477277	250	Equity share
RAHUL		BHANDARI		'IN30177418485646	50	Equity share
VASANTHI		D		'IN30177418493076	2500	Equity share
RATANTI		MAJUMDAR		'IN30177418494542	50	Equity share
ANIL		PRASAD		'IN30177418504827	100	Equity share
GHATA	MAZHARKHAN	GULAMHAIDAR		'IN30177418513153	350	Equity share
PRIYANKA		TIWARI		'IN30177418522589	1	Equity share

SHRI	PRAKASH	PANDEY		'IN30177418530321	200	Equity share
MANISHA	NILESH	RAJ		'IN30177418543946	25	Equity share
MURALI		WOODI		'IN30177418572364	100	Equity share
RAHUL		GOENKA		'IN30177418575498	100	Equity share
RAJASHREE	BALKRISHNA	LANDAGE		'IN30177418599918	500	Equity share
ROHINI	MUKUND	KUSURKAR		'IN30177418606107	200	Equity share
POOJA	BHADRIK	MEHTA		'IN30177418621705	625	Equity share
SURBHI				'IN30177418633257	2700	Equity share
KIRTIKABEN	MANISHKUMAR	DESAI		'IN30177418648103	200	Equity share
KIRTI	ANILKUMAR	SANCHETI		'IN30177418669678	2000	Equity share
SHAILENDRA		BHANDARI		'IN30177418674552	20	Equity share
RAVINDRA		VAISHNAV		'IN30177418674585	400	Equity share
VISALAKSHI	S	P		'IN30177418679862	100	Equity share
MADHUBEN	PARASMAL	SHAH		'IN30177418687862	50	Equity share
AYUSHI		SHAH		'IN30177418714631	200	Equity share
GOUTAMCHAND	BANKATLAL	JAIN		'IN30177418716008	1000	Equity share
BHOLA	RAM	SILLA		'IN30177418721788	300	Equity share
PAWAN		RAJPAL		'IN30177418725966	250	Equity share
RAJESH	LALJI	HINGU		'IN30177418741134	16	Equity share
POONAM	KANHAIYALAL	TIWARI		'IN30177418754070	100	Equity share
RAJESHKUMAR	DAHAYALAL	DOSHIHUF		'IN30177418755162	125	Equity share
N		RAJESH		'IN30177418755226	150	Equity share
PRAVEEN		KATHURIA		'IN30177418759065	8305	Equity share
BARKHA	ASHOKKUMAR	RATHI		'IN30177418760523	500	Equity share
NARKEDIMILLI	PRASAD	SIVA		'IN30177418776351	50	Equity share
AARTI		GUPTA		'IN30177418776888	10	Equity share
JITENDRA	KANJIBHAI	ZALA		'IN30177418780624	50	Equity share
DEVENDRA	KUMAR	BABELHUF		'IN30177418784134	1000	Equity share
DHARAMPAL		JAIN		'IN30177418784940	200	Equity share
SHIVAM		TRIPATHI		'IN30177418790587	250	Equity share
NAYAN	SURENDRABHAI	SHAH		'IN30177418794025	30	Equity share
TARUN		GUPTA		'IN30177418804491	125	Equity share
SHIVANI	PURUSHOTTAM	SHETYE		'IN30177418819737	50	Equity share
YOGESH	MUGATLAL	SHAH		'IN30177418823767	875	Equity share
NEEL	RAJEEV	SHAH		'IN30177418823986	200	Equity share
NIKET	SANJEEV	SHAH		'IN30177418824132	200	Equity share
SANKET	SANJEEV	SHAH		'IN30177418827368	200	Equity share
SONAWANE	SUDHIR	MARUTI		'IN30177418839137	100	Equity share
RENU		SHARMA		'IN30177418839792	1000	Equity share
GAJULA	ASHOK	KUMAR		'IN30177418850287	35	Equity share
DIVYESH	RAJUBHAI	GHODASARA		'IN30177418853795	1088	Equity share
DIMPLE	RONAK	GOEL		'IN30177418856255	100	Equity share
AVANASHI		MANIVASAGAM		'IN30177418856378	5	Equity share
ASHOKA	M	M		'IN30177418875001	35	Equity share
SHASHI	KANT	GUPTA		'IN30177418884648	200	Equity share
S		SANJEEVKUMAR		'IN30177418907147	2	Equity share
HIREN	C	PARIKHHUF		'IN30177418913735	110	Equity share
PRAMOD	SITARAM	BENGRUT		'IN30177418923865	137	Equity share
UDAY	RAGHUNATH	KARANDIKAR		'IN30177418924106	350	Equity share
RAJNISH		GUPTA		'IN30177418929102	970	Equity share
SANJAY	KUMAR	SINHA		'IN30177418936677	175	Equity share
RAM	AVTAR	AGARWAL		'IN30177418944095	800	Equity share
CHANDANMAL	SUKANRAJ	JAIN		'IN30177418950169	300	Equity share
L		CHARANYA		'IN30177418972154	100	Equity share
CHIRAG	GIRDHARLAL	VAJIR		'IN30177418979620	300	Equity share
MANISH	KUMAR	MAITI		'IN30177418984207	70	Equity share
MAHARASI				'IN30177418993409	450	Equity share
SHEETU		DHARIWAL		'IN30177418996237	250	Equity share
PUSHPINDER		SINGH		'IN30177419004151	500	Equity share
BHARTI	KISHOR	JANI		'IN30177419012119	50	Equity share

REKHA		BHATT		'IN30177419020302	100	Equity share
ANIL	KUMAR	GUPTA		'IN30177419028909	766	Equity share
SHWETAL	RAJENDRA	TALELE		'IN30177419049884	950	Equity share
SWATI	ATUL	BHATTAD		'IN30177419081246	500	Equity share
SANTHOSAM	JEYABOSE	THANARAJ		'IN30177419081609	20	Equity share
GIRISH		CHAWLA		'IN30177419086032	1000	Equity share
VINITA		SHAH		'IN30177419087853	26	Equity share
IQBAL		AHMAD		'IN30177419088209	50	Equity share
BRIJGOPAL	MADHUSUDAN	BHATTADHUF		'IN30177419090460	100	Equity share
MANISH	DINESHBHAI	DUDAKIYA		'IN30177419099543	150	Equity share
PRANAV	PARAG	CHAUDHARI		'IN30177419100327	2000	Equity share
CHANDER	MOHAN	ADYA		'IN30177419103374	2000	Equity share
PARTH	DIPAK	DESAI		'IN30177419106497	250	Equity share
RAKESH		KUMAR		'IN30177419109602	100	Equity share
VIKRAM	BHARTI	HUF		'IN30177419112633	800	Equity share
NILESH	JAYANT	RUPANI		'IN30177419119428	500	Equity share
YAGNESH	A	DALWADI		'IN30177419125153	20	Equity share
MINTOO		SAINI		'IN30177419130317	1500	Equity share
KIRPAL		SINGH		'IN30177419131818	300	Equity share
G		NAVEEN		'IN30177419167046	3	Equity share
PRIYA	PRASAD	KHEDEKAR		'IN30177419167263	100	Equity share
BHANUPRAKASH	H	R		'IN30177419174354	100	Equity share
GOPAL		BANSAL		'IN30177419175394	150	Equity share
MANAS	RUDABHAI	MUSAR		'IN30177419184305	411	Equity share
PARTH	NITIN	SHAH		'IN30177419192774	500	Equity share
MANIBHAI	ZAVERBHAI	PATEL		'IN30177419203168	5	Equity share
ANJU				'IN30177419208994	100	Equity share
VIDYA	DEVI	KHAITAN		'IN30177419212021	2000	Equity share
KAUMUDI		JOSHI		'IN30177419214417	75	Equity share
NARESH	CHAND	BHANDARI		'IN30177419216599	500	Equity share
DARSHANA	PARAG	MEHTA		'IN30177419237064	640	Equity share
DEV	RAJ	NAYYAR		'IN30177419239239	500	Equity share
SHREE	GOPAL	TIBREWALHUF		'IN30177419243815	5000	Equity share
ALOK	KUMAR	YADAV		'IN30177419244746	1	Equity share
BIJIT		SAIKIA		'IN30177419250339	50	Equity share
RANBEER	SINGH	BHADARIYA		'IN30177419270065	21	Equity share
KAMALESH		DATTA		'IN30177419275957	10	Equity share
PRATIBHA	DWARKADAS	KABRA		'IN30177419286649	40	Equity share
YATENDER		SINGH		'IN30177419288265	300	Equity share
ANITA		NAYYAR		'IN30177419299209	200	Equity share
MUKTI		AGRAWAL		'IN30177419304210	25	Equity share
PARTHA		CHAKRABORTY		'IN30177419309213	500	Equity share
SAROJ		BHARTI		'IN30177419317466	200	Equity share
PRAVESH				'IN30177419321949	200	Equity share
VANDANA		KEDIA		'IN30177419334395	424	Equity share
BALASHANMUGAM		NIKETHA		'IN30177419338892	220	Equity share
VENKATESWARA	GUPTA	THATAVARTHI		'IN30177419340963	35	Equity share
BHAVNA	NILESH	VIRA		'IN30177419347131	1	Equity share
HARPRITKAUR	AMARJITSINGH	BAGGA		'IN30177419359101	200	Equity share
BABUBHAI	JIVARAJBHAI	GOYANI		'IN30177419374139	100	Equity share
VINAY		KATARIA		'IN30177419384152	700	Equity share
UMMADI	SANTHOSH	KUMAR		'IN30177419413657	200	Equity share
CHRISTINA	MARIA	MENEZES		'IN30177419414094	340	Equity share
MITHILESH		KUMAR		'IN30177419414537	20	Equity share
KHAJA		NAZIMUDDIN		'IN30177419417597	400	Equity share
MAHESH	KUMAR	SHUKLA		'IN30177419419919	500	Equity share
F	ANTONY	JEGADEESH		'IN30177419445560	18	Equity share
AMITKUMAR	KANAIYALAL	MODI		'IN30177419448264	210	Equity share
KRISHAN	KUMAR	PURI		'IN30177419451233	200	Equity share
ALKA		GARG		'IN30177419451241	100	Equity share

MANISHA	A	MODI		'IN30177419452025	220	Equity share
KANAIYALAL	G	MODIHUF		'IN30177419452121	200	Equity share
NILESHKUMAR	CHHANALAL	SONI		'IN30177419464536	200	Equity share
ARVIND		ARORA		'IN30177419465051	40	Equity share
PATEL	MINESHKUMAR	SANKALCHAND		'IN30177419467741	500	Equity share
SUKUMAR	UTTAMCHAND	GANDHI		'IN30177419480034	200	Equity share
SURANI	DHARABEN	JADAVBHAI		'IN30177419484159	350	Equity share
ATUL	SHIVRAO	DESHMUKH		'IN30177419505773	295	Equity share
RAJ	KUMAR	SINGH		'IN30177419506975	1	Equity share
KAMAL		SANCHETI		'IN30177419509383	1000	Equity share
KETAN	NARENDRABHAI	MIYATRA		'IN30177419510955	100	Equity share
MURALIMOHAN		PADMANABHUNI		'IN30177419542182	500	Equity share
MURLIDHAR	JANARDAN	CHOPADE		'IN30177419554474	230	Equity share
NARESH		KUMAR		'IN30177419556757	500	Equity share
I		JAYASUNDAR		'IN30177419569291	1	Equity share
KEVAL	DIPAKBHAI	GOHEL		'IN30177419569322	11	Equity share
INDIRA	ARAVINDAKSHAN	MENON		'IN30177419579867	1000	Equity share
NISHA		JAIN		'IN30177419583560	100	Equity share
DEEPAK	APPASAHEB	BARGALE		'IN30177419618933	1	Equity share
SUDHA		KHANDELWAL		'IN30177419620357	400	Equity share
ANJU		JAIN		'IN30177419624796	10	Equity share
BABITA	SUSHIL	SAMAT		'IN30177419625859	70	Equity share
NILESH	NANDKISHOR	JAJU		'IN30177419626152	515	Equity share
TRIPTI		MEHDIRATTA		'IN30177419627776	361111	Equity share
PINKESHKUMAR		AMIN		'IN30177419631550	180	Equity share
ROHANBHAI	HEMANTBHAI	SHAH		'IN30177419632075	300	Equity share
NAVYA		MAHAJAN		'IN30177419639181	100	Equity share
VELLIAH		SUDARSELVAN		'IN30177419662044	3	Equity share
DEEPA		BUDHIRAJA		'IN30177419671893	200	Equity share
SITABEN	PURUSHOTTAMDAS	PATEL		'IN30177419675538	340	Equity share
SAROJA		KODALI		'IN30177419679164	50	Equity share
KISHOR	NAVNATH	KACHARE		'IN30177419685966	100	Equity share
ASHOK	ADIL	KATHURIA		'IN30177419720309	400	Equity share
DOLAN		CHAKRABORTY		'IN30177419727850	150	Equity share
KULDEEP	CHAND	BHANDARI		'IN30177419728131	500	Equity share
AHMED				'IN30177419730281	57	Equity share
SHOBHANA		VERMA		'IN30177419732548	93	Equity share
SHASHI	KALA	DEVI		'IN30177419736455	1	Equity share
PRATIK	KISHORKUMAR	NAYAKWALA		'IN30177419738882	200	Equity share
SATISH	KUMAR	PRUTHI		'IN30177419742639	200	Equity share
MATHURAVEERAN		DHANABALAN		'IN30177419743641	200	Equity share
PITCHUKA		EESWARARAO		'IN30177419746762	100	Equity share
LEENA	RAJNIKANT	KAMDAR		'IN30177419753091	100	Equity share
ASHA		ASTHANA		'IN30177419753753	100	Equity share
RENU		GUPTA		'IN30177419761026	150	Equity share
VIJAY	KUMAR	GUPTA		'IN30177419761341	2550	Equity share
OM	PRAKASH	GUPTA		'IN30177419765492	700	Equity share
BHUPENDRA		KUMAR		'IN30177419766143	350	Equity share
MANISH	RAMESHCHANDRA	LAKHOTIYA		'IN30177419767898	50	Equity share
SUNIL		KUMAR		'IN30177419774688	13	Equity share
RAJENDRA	C	LENDKAR		'IN30177419784229	1	Equity share
RITU		GUPTA		'IN30177419800753	100	Equity share
NEERAJ		JAIN		'IN30177419801086	500	Equity share
SURAJ	BHIMRAJ	NIRMAL		'IN30177419821531	100	Equity share
NILESH	SURESHCHANDRA	LATHI		'IN30177419827265	100	Equity share
VISHAL		GARG		'IN30177419831061	900	Equity share
KAVITA		SWARUP		'IN30177419833858	350	Equity share
SUNITA		JAIN		'IN30177419836514	3	Equity share
SHASHI	BHUSHAN	ROY		'IN30177419844400	100	Equity share
SATYAPRAKASH	RAMMANOHAR	NATANI		'IN30177419856884	100	Equity share

MADANRAJ		KAMALABAI		'IN30177419860215	1200	Equity share
TRUPTI	DATTATRAY	PATIL		'IN30177419861693	50	Equity share
RITA	PARESH	KANANI		'IN30177419865932	198	Equity share
SAHIL		BATRA		'IN30177419872084	70	Equity share
HARIKISAN	HEMRAJ	GANATRA		'IN30177419874949	1000	Equity share
SARITA		SHARMA		'IN30177419875314	650	Equity share
RACHNA		JAIN		'IN30177419879619	10	Equity share
DURAIRAJ		DEEPIKA		'IN30177419882140	300	Equity share
ANKIT		MISHRA		'IN30177419890641	15	Equity share
SANTOSH	VASANT	SONAR		'IN30177419892593	200	Equity share
DAKSHABEN		PRAJAPTI		'IN30177419909461	100	Equity share
SOHEL		QURESHI		'IN30177419923095	600	Equity share
SAURABH		GANDHI		'IN30177419925687	1	Equity share
HARINARAYAN	RADHEY	SHYAMSARDA		'IN30177419932549	50	Equity share
VEENA	BALCHAND	SONI		'IN30177419935199	100	Equity share
MAMOMITA		PAUL		'IN30177419936234	100	Equity share
SHILPA	SANJAY	DUBEY		'IN30177419944893	10	Equity share
NITIN		MITTAL		'IN30177419946227	345	Equity share
BRAJESH		KHANDELWAL		'IN30177419946673	450	Equity share
VISHAL		CHINDA		'IN30177419947623	200	Equity share
NITIN	KUMAR	TYAGI		'IN30177419948370	100	Equity share
PARVEEN		KUMAR		'IN30177419955795	210	Equity share
DEVYANI	VIPULKUMAR	RAJPURIYA		'IN30177419968599	400	Equity share
AMARSINH	SAMBHAJIRAO	DESHMUKH		'IN30177419974556	100	Equity share
MURUGESAN		SARAVANAN		'IN30177419979824	401	Equity share
HARIBABU		PENUMARTHI		'IN30177420001652	1155	Equity share
POOJA	RAJENDRA	RANE		'IN30177420002854	20	Equity share
KAMALA	KANTA	MISHRA		'IN30177420005053	100	Equity share
ROHIT		MAHATE		'IN30177420013698	200	Equity share
NIVEDITA		SINGH		'IN30177420014650	250	Equity share
SUKAM	GRAVURES	LTD		'IN30177420016413	1	Equity share
MOHAN	LAL	KHAITAN		'IN30177420019897	2000	Equity share
KAILASH	CHANDRA	JAGETIA		'IN30177420021001	100	Equity share
MEENA	KISHOR	SHAH		'IN30177420042739	30	Equity share
KRISHAN	KUMAR	GARG		'IN30177420048844	2400	Equity share
AJAY		PANJWANI		'IN30177420055132	500	Equity share
KUMARI		NITA		'IN30177420066301	100	Equity share
RITESH	KUMAR	MANDILWAR		'IN30177420086284	10	Equity share
JAGANNATH	PRAKASH	PATIL		'IN30177420096069	38	Equity share
SURENDRA		KHANDELWAL		'IN30177420096270	20	Equity share
RAJAT	SINGH	BUTOLA		'IN30177420096817	29	Equity share
SHESHCHANDRA	JAGDISHPRASAD	CHAURASIA		'IN30177420096868	637	Equity share
YOGESH	LEKHA	JAIN		'IN30177420114089	25	Equity share
VINCENT		FERNANDES		'IN30177420115282	400	Equity share
ROHIT		BHATT		'IN30177420122819	100	Equity share
CHOUTHMAL		KHANDELWAL		'IN30177420152996	300	Equity share
VIMLA		KHANDELWAL		'IN30177420153317	10	Equity share
ABHA		GUPTA		'IN30177420161251	350	Equity share
GOPAL		SINGH		'IN30177420166900	100	Equity share
SANGITA		LODHA		'IN30177420176085	500	Equity share
SUJATHA		CHELLUBOINA		'IN30177420186435	87	Equity share
ADITI		SENGUPTA		'IN30177420189587	1	Equity share
HARI	SHANKAR	AGARWAL		'IN30177420196350	500	Equity share
UMESH		NAMBIAR		'IN30177420197248	150	Equity share
KISHOR	ASHOKRAO	CHAVAN		'IN30177420197344	100	Equity share
SUGANCHAND	GHEWARCHAND	BHANSALI		'IN30177420219883	5920	Equity share
VENKATASRIRAMAMOHANA	RAO	POTTI		'IN30177420221734	100	Equity share
MOHIT		AGRAWAL		'IN30177420222044	100	Equity share
SANJAY	GHANSHYAM	THARANAY		'IN30177420228602	2000	Equity share

RAM	AVATAR	SHARMA	'IN30177420241155	3	Equity share
VISHWESH	DEEPAK	AGRAWAL	'IN30177420266031	100	Equity share
LENIN	BABU	THOTA	'IN30177420266242	45	Equity share
CHITNENI		AVINASH	'IN30177420269152	30	Equity share
TANUJ		TAWARI	'IN30177420269925	253	Equity share
SUDHIR		SINGH	'IN30177420271774	2	Equity share
JIGNABEN	NARENDRAGIRI	GOSAI	'IN30177420272700	50	Equity share
RAHUL	VASANTRAO	BADODEKAR	'IN30177420282238	500	Equity share
DARSHAN	KISHOR	DOSHI	'IN30177420288360	45	Equity share
SHEERGOWDA	RAJAPPA	RANJAN	'IN30177420290367	110	Equity share
SHRUTI			'IN30177420308284	1	Equity share
NITESH		PAREEK	'IN30177420314678	100	Equity share
PARUL	VINODKUMAR	MODI	'IN30177420337286	245	Equity share
MUNI	DEVI	SHARMA	'IN30177420346456	2100	Equity share
BHAVNEET		SINGH	'IN30177420346497	110	Equity share
ANIL	KUMAR	SAH	'IN30177420358167	11	Equity share
RADHEY	SHYAM	PUNIYA	'IN30177420375604	50	Equity share
NAGANATHAN			'IN30177420381985	1	Equity share
GAYATHRI			'IN30177420397675	1	Equity share
AMITBHAI	VINUBHAI	VAGHASIYA	'IN30177420402303	1000	Equity share
MANGESH	PRAKASH	WACHASUNDAR	'IN30177420403351	5	Equity share
PAVAN	VITHAL	KULKARNI	'IN30177420415535	223	Equity share
NIRMAL	KUMAR	KABRA	'IN30177420419600	250	Equity share
AYUSHI	SHAILESHBHAI	AJANI	'IN30177420428554	500	Equity share
MAHESH	KASHIRAM	PARAB	'IN30177420432053	5	Equity share
NITIN	MANIBHAI	PATEL	'IN30177420439900	100	Equity share
GOWTHAMI			'IN30177420450770	100	Equity share
MUDHOL	SUSHEELA	BAI	'IN30177420461969	2	Equity share
HITESH	SHANTILAL	BRAHMBHATT	'IN30177420462907	275	Equity share
AZAZ	SAIYEDAHMED	ATTAS	'IN30177420479011	600	Equity share
JAYANTA	KUMAR	BAG	'IN30177420500765	200	Equity share
RAJESH	KUMAR	RAMSHIROMANGUPTA	'IN30177420515060	150	Equity share
ALWINA		KATHURIA	'IN30177420520246	500	Equity share
ANKIT		AGARWAL	'IN30177420543799	325	Equity share
ABHISHEK		SHARMA	'IN30177420549906	810	Equity share
RAMAIYAN		KARTHIKEYAN	'IN30177420562259	50	Equity share
POOJA		PAREEK	'IN30177420569759	390	Equity share
BASODI		NARESH	'IN30177420587543	2	Equity share
TARLIKABEN	SURESHBHAI	PRAJAPATI	'IN30177420616599	116	Equity share
UPENDRAKUMAR	LIMBABHAI	BALAR	'IN30177420623715	100	Equity share
GOPI	NATH	PAL	'IN30177420690437	50	Equity share
DEEPAK	BHAGIRATH	CHANDAK	'IN30177420695449	1200	Equity share
VISHAL	JAYSUKHBHAI	VIRANI	'IN30177420707937	19532	Equity share
RAMESH	KANTILAL	SHAH	'IN30177420712956	500	Equity share
BABITA		CHAURASIA	'IN30177420742993	85	Equity share
SAVITA		SAINI	'IN30177420743757	20	Equity share
RAJ	MOHAN	LAL	'IN30177420833280	100	Equity share
SHITALBEN	NIKULBHAI	PATEL	'IN30177420833708	151	Equity share
MEENAL	DILIP	JAIN	'IN30177420853237	350	Equity share
RAMESH	CHANDRA	SINGH	'IN30177420894806	104	Equity share
NEELAM		GANGWAR	'IN30177420905492	105	Equity share
PADMAVATI	NILESH	RATHI	'IN30177420942609	100	Equity share
LATA		AGARWAL	'IN30177420953545	10	Equity share
MANENDRASINGH	JAGATSINGH	YADAV	'IN30177420953658	190	Equity share
GAURAV	VIPUL	MEHTA	'IN30177420971346	100	Equity share
SINCHAN		SARKAR	'IN30177421028694	146	Equity share
NIHAL		KUMAR	'IN30177421032541	100	Equity share
TANUSHREE		GHOSH	'IN30177421051587	100	Equity share
JAMMIR	AHAMMAD	SHAIK	'IN30177421071565	10	Equity share
VINOD	KUMAR	DIXIT	'IN30177421127877	35	Equity share

BHAVESH	MENGHRAJMAL	RAMRAKHYANI		'IN30177421176855	2000	Equity share
BABUBHAI	NARANDAS	PATEL		'IN30177421216584	1500	Equity share
RAJESHKUMAR	PRATAPBHAI	KHATRI		'IN30177421280165	180	Equity share
YASHRAJ	PURUSHOTTAM	MAHESHWARI		'IN30177421295628	25	Equity share
JAMALAPURAM	VENKATA	DATTARAMACHARAN		'IN30177421304617	20	Equity share
NISHA	MAHESH	JAIN		'IN30177421318812	425	Equity share
VANDNABEN	ASHVINBHAI	VADODRIYA		'IN30177421334417	1000	Equity share
JAHUL		HASAN		'IN30177421338527	20	Equity share
CHETAN		JETHALIYA		'IN30177421366024	150	Equity share
SHOBH	NATH	TIWARI		'IN30177421366459	200	Equity share
JAYASHREE	CHANDRAKANT	KABBIN		'IN30177421382491	500	Equity share
MANORANJAN		SOOD		'IN30177421389317	250	Equity share
MEHNAZ		NAVED		'IN30177421404503	100	Equity share
VISHAL		CHINDA		'IN30177421410712	100	Equity share
PARAS	HEMCHAND	RATHOD		'IN30177421412388	100	Equity share
SURESH	NAMDEO	DHAMDHARE		'IN30177421415364	500	Equity share
PAWAN	KUMAR	SHARMA		'IN30177421433705	100	Equity share
MANOJ	KUMAR	MAHARSHI		'IN30177421433844	100	Equity share
HARIJINDER		SINGH		'IN30177421446694	100	Equity share
TANUJA	SANDESH	NAIK		'IN30177421454362	200	Equity share
VIMLA	DEVI	KABRA		'IN30177421462145	64	Equity share
SONALI				'IN30177421464436	50	Equity share
PRITI		PHALKE		'IN30177421479941	5	Equity share
MOHAMMAD	ILIAS	MOHAMMADIDRISPATVE		'IN30177421480038	10	Equity share
MAHESHKUMAR	NIRMALSA	JAIN		'IN30177421496659	44	Equity share
CHARANJIT	SINGH	SODHI		'IN30177421546495	300	Equity share
SHIVANGI		TARAWAT		'IN30177421548371	6000	Equity share
MOHAMMAD		MUSHTAQUE		'IN30177421557585	25	Equity share
SUDHIR		KUMAR		'IN30177450039682	25	Equity share
SANJAY		SINGH		'IN30177450083228	11	Equity share
ZIL	RAKESH	CHAWDA		'IN30177450096815	50	Equity share
JINTU	MONI	KALITA		'IN30177450133155	2	Equity share
YOGENDRA		SINGH		'IN30177450229649	3	Equity share
J	C	SHARMA		'IN30178210003554	1500	Equity share
PRADEEP	GHISULAL	RATHOD		'IN30180310036336	110000	Equity share
KK		SAJEEVAN		'IN30181110001326	200	Equity share
SEBI		PAUL		'IN30181110008720	150	Equity share
PREETHI		N		'IN30181110016699	400	Equity share
ROY	ANTHONY	PAYYAPPILLY		'IN30181110090594	1000	Equity share
A		SUJA		'IN30181110102187	250	Equity share
RAVINDRAKUMAR	HIRALAL	SONI		'IN30181110111939	100	Equity share
SHETTY	VIJAY	CHANDU		'IN30181110138538	1000	Equity share
KANTHI	M	SHETTY		'IN30181110142892	350	Equity share
MAVINKURVE	DEEPA	UDAY		'IN30181110149790	182	Equity share
DEVJI	VERSHI	BHANUSHALI		'IN30181110179995	50	Equity share
MADHURI		ROY		'IN30181110194693	30	Equity share
TOMY	V	J		'IN30181110201316	100	Equity share
V	C	MESWARREDDY		'IN30181110203447	1000	Equity share
TIRTHA	PATI	NATH		'IN30181110222176	314	Equity share
MATHEW	JOSEPH	P		'IN30181110228315	10	Equity share
SANDEEP	MAVJI	DEDHIA		'IN30181110233940	100	Equity share
ROSE	MARY	THOMAS		'IN30181110237908	1000	Equity share
PETER		JONES		'IN30181110258763	18	Equity share
JOSEPH		JOSE		'IN30181110265711	100	Equity share
PREETHA		M		'IN30181110266431	20	Equity share
TIRTHA	PATI	NATH		'IN30181110272995	186	Equity share
MARY	VIJI	THOTTUNKALJOSEPH		'IN30181110273971	200	Equity share
RAKESH		HARI		'IN30181110274265	500	Equity share
T	V	HARI		'IN30181110277485	2342	Equity share

MUKESH	PURSHOTTAM	BHANUSHALI		'IN30181110280286	150	Equity share
DEVENDRA	VASANJI	KORANI		'IN30181110281019	100	Equity share
VERTEX	SECURITIES	LTD		'IN30181110284298	400	Equity share
PANHIKKEEL	CHERUVALAPPIL	SHYJA		'IN30181110284915	70	Equity share
SUSAMMA		CHERIYAN		'IN30181110309295	1100	Equity share
EDAKOLATUR	KURIAN	VERGHESE		'IN30181110318929	554	Equity share
PANKAJ	MULJIBHAI	MISTRY		'IN30181110324559	1000	Equity share
VINOD	KUMAR	BANSAL		'IN30184610009656	100	Equity share
RAJWANT	KAUR	DHAWAN		'IN30184610016438	500	Equity share
DAVINDER	KUMAR	GARG		'IN30184610018499	14	Equity share
GURINDER		SINGH		'IN30184610026212	1000	Equity share
UMESH		KUMAR		'IN30184610027139	100	Equity share
DEO		PRAKASH		'IN30184610027188	500	Equity share
BALBIR		SINGH		'IN30184610028130	2500	Equity share
SANTOSH		JAIN		'IN30184610032630	500	Equity share
KANTI	KUMAR	GUPTA		'IN30184610037346	500	Equity share
VIMLA		DEVI		'IN30184610037483	3000	Equity share
SHVETA		BEDI		'IN30184610041579	2000	Equity share
RAKESH		NAYYAR		'IN30184610042606	200	Equity share
RAJIV		CHOPRA		'IN30184610044763	500	Equity share
KAILASH		GROVER		'IN30184610090872	100	Equity share
HARPREET		KAUR		'IN30184610120324	400	Equity share
KARNAIL		SINGH		'IN30184610137864	1300	Equity share
MINI		KHURANA		'IN30184610139212	500	Equity share
KANTA		RANI		'IN30184610144056	400	Equity share
MANOHAR		LAL		'IN30184610170604	100	Equity share
MANUJ		SYAL		'IN30184610182236	700	Equity share
PRIYA		SINGH		'IN30184610184684	200	Equity share
SHIKHA		JAIN		'IN30184610193978	280	Equity share
SUSHIL	KUMAR	JAIN		'IN30184610195072	200	Equity share
SURENDRA	PAL	SINGH		'IN30184610197656	100	Equity share
NEHA		AGGARWAL		'IN30184610199147	500	Equity share
ARUN	KUMAR	CHAWLA		'IN30184610208785	5000	Equity share
ANILA		NAGPAL		'IN30184610215258	600	Equity share
RENUKA		NAGPAL		'IN30184610215305	5000	Equity share
SHAPINDER		KAUR		'IN30184610216443	1000	Equity share
RAMESH		KUMAR		'IN30184610217168	50	Equity share
TILAK		UPPAL		'IN30184610274178	300	Equity share
RENU		KHURANA		'IN30184610287421	4000	Equity share
SEEMA				'IN30184610315413	800	Equity share
USHA		GUJRAL		'IN30184610321602	450	Equity share
SWARN	SINGH	SHOKER		'IN30184610332735	500	Equity share
SEEMA		GUPTA		'IN30184610350383	100	Equity share
MADAN		SONI		'IN30184610354992	100	Equity share
LSC	SECURITIES	LIMITED		'IN30184610371539	100	Equity share
NEENA		MALIK		'IN30184610373887	1070	Equity share
KHUSHBIR	SINGH	KOCHAR		'IN30184610383140	200	Equity share
RAGHBIR	SINGH	SONSHUF		'IN30184610391455	300	Equity share
ARUN		SINGLA		'IN30184610410669	550	Equity share
NEENA		JAIN		'IN30184610411493	500	Equity share
RAJ	KUMAR	CHAWLA		'IN30184610412783	3300	Equity share
VASANT	THAKERSI	SHAH		'IN30185410005033	400	Equity share
NEMESIS	FINANCIAL	SERVICESPVTLD		'IN30185410005581	300	Equity share
SAROJBEN	JAYANTILAL	SHAH		'IN30185410008532	22500	Equity share
VIRENDRA	PRAVINCHANDRA	SANGHVI		'IN30185410010050	1500	Equity share
ROOPA		TECKCHANDANI		'IN30185410027444	250	Equity share
HARSHA	DEEPAK	CHHEDA		'IN30185410027858	200	Equity share
URMI	GAURAV	SHAH		'IN30185410030402	1000	Equity share
NEETA	RAJESH	DEDHIA		'IN30185410049696	300	Equity share
GALA	ROHAN	GULAB		'IN30185410055725	200	Equity share

NIKUNJ	PRADEEP	SAVLA		'IN30185410056494	25	Equity share
DEEPAK	LAKHAMSI	CHHEDA		'IN30185410057149	200	Equity share
SADANAND	DATTATRAY	CHINCHALIKAR		'IN30185410058390	150	Equity share
ATUL	POPATLAL	BHEDA		'IN30185410061137	500	Equity share
SATRA	DHIRAJ	RAMJI		'IN30185410064331	100	Equity share
NAVIN	HIRJI	MAMANIYA		'IN30185410065391	350	Equity share
NARENDRA	LILADHAR	GADA		'IN30185410065621	1000	Equity share
RAVINDRA	H	GUJJARHUF		'IN30185410070283	100	Equity share
ARVIND	RAYCHANDDAS	MISTRY		'IN30185410072992	420	Equity share
SHARAD	NANJI	DEDHIA		'IN30185410077797	250	Equity share
VINOD	KACHRABHAI	NAGARIA		'IN30185410080426	500	Equity share
PRAVIN	MALSHI	SHAH		'IN30185410081646	1600	Equity share
SHRIDHAR	SHANKAR	KADAM		'IN30185410085452	250	Equity share
MEENA	RANJEET	BAFNA		'IN30185410087683	800	Equity share
SEEMA	CHANDRAKANT	GALA		'IN30185410095028	1600	Equity share
JYOTI	KISHORE	GALA		'IN30185410096894	1600	Equity share
RAMESH	BHANJI	CHHEDA		'IN30185410097016	1800	Equity share
BANKIMCHANDRA	KHANDUBHAI	PATEL		'IN30185410097266	1500	Equity share
SHEFALI	BANKIMCHANDRA	PATEL		'IN30185410097274	1700	Equity share
MANJULA	MADHUSUDAN	NAIK		'IN30185410099811	300	Equity share
SHOBHANA	HARILAL	SHETH		'IN30185410101032	100	Equity share
NAMITA	GANPAT	RANE		'IN30185410101872	300	Equity share
PRIYANK	MUKESH	DEDHIA		'IN30185410105366	1200	Equity share
CHANDRIKA	DHIREN	CHHEDA		'IN30185410109377	200	Equity share
KARAN	NAVIN	MAMANIYA		'IN30185410110233	350	Equity share
SHANTILAL	RAICHANDJI	GUJJAR		'IN30185410110740	400	Equity share
RINA	DHANJI	SHAH		'IN30185410111951	1000	Equity share
JYOTI	BHARAT	CHHEDA		'IN30185410120892	200	Equity share
KALPANA	DEEPAK	DOSHI		'IN30185410121852	2000	Equity share
BHAVESH	PRAMODCHANDRA	SHAH		'IN30186210015707	500	Equity share
JINNALL	RRAJIVV	PAREKH		'IN30186210017229	150	Equity share
RENU		SOBTI		'IN30186210080880	1200	Equity share
RAJSHREE		GOYAL		'IN30186210089557	200	Equity share
JAYANT	AMOLRAO	UGALE		'IN30186260058123	200	Equity share
JITENDRABHAI	VINUBHAI	BABARIYA		'IN30186260520619	218	Equity share
POOJA	KUMARI	MEHTA		'IN30186260683802	75	Equity share
GAURAV		JAIN		'IN30186260807085	690	Equity share
DIPITI		SHARMA		'IN30186260857916	300	Equity share
SHIVASHANKARA	BHIMAPPA	HONAKERI		'IN30186261550296	75	Equity share
RITA	BHAVESH	SHAH		'IN30186261637724	300	Equity share
SHARATH		HALNEER		'IN30186261892834	207	Equity share
SUNEEL	JAGDISHCHANDRA	BAJAJ		'IN30186261945028	100	Equity share
AJAY	KUMAR	KEDIA		'IN30186262023554	150	Equity share
PRADEEP	KUMAR	GOKHARU		'IN30186262026194	1000	Equity share
NIKHIL	JAYANTILAL	PATEL		'IN30186262076038	352	Equity share
VINAY	VASUDEO	DESHPANDE		'IN30186262098979	100	Equity share
HANSA	DILIP	KHARVI		'IN30186262102971	250	Equity share
KATHIRVEL		LOGANATHAN		'IN30186262174050	50	Equity share
HEMIL	DILIPKUMAR	SHAH		'IN30186262202006	100	Equity share
PADMALATHA		KILARU		'IN30186262227563	10000	Equity share
PURNIMA		DAS		'IN30186262228302	740	Equity share
VARUN		YALAMANCHI		'IN30186262294645	50	Equity share
PINKY	BIHARI	PUNJABI		'IN30186262622775	530	Equity share
GAUTAM		KSHETRAPAL		'IN30186262699586	3000	Equity share
MADHUR		DALMIYA		'IN30186262722251	1050	Equity share
KRISHAN	KUMAR	ARORA		'IN30186262958141	200	Equity share
VISHU		JAIN		'IN30186263191160	100	Equity share
LAXMAN	PRASAD	GOYAL		'IN30186263327334	170	Equity share
SHOBHANA	RAJNIKANT	DALAL		'IN30188730007848	750	Equity share
RAJNIKANT	M	DALAL		'IN30188730007873	750	Equity share

VIKAS	BABURAO	PATIL		'IN30188730008769	1500	Equity share
JAYASHREE	AVINASH	GAWDE		'IN30188730008898	1000	Equity share
KAVITA	SANTOSH	MANE		'IN30188730009448	500	Equity share
KARAN	DIPAK	SANGHVI		'IN30188730014215	3000	Equity share
INDRAVADAN	HIRALAL	MEHTA		'IN30188730014539	19500	Equity share
MANISH	ARVIND	PARDIWALA		'IN30188730015214	2900	Equity share
NARENDRA	JAYANTILAL	SHAH		'IN30188730015351	1000	Equity share
MANOJ	KAMAL	KATHOTIA		'IN30188730015589	5000	Equity share
SHAJI		GEORGE		'IN30189510019438	700	Equity share
MANOHAR		DAS		'IN30189510025406	50	Equity share
P	P	KAILASANATHAN		'IN30189510084118	300	Equity share
P	G	THOMAS		'IN30189510091942	440	Equity share
NADEER	M	K		'IN30189510092636	400	Equity share
VINCYMON		JOSEPH		'IN30189510102882	94	Equity share
MARY		ABRAHAM		'IN30189510112887	50	Equity share
MATHEW	MANGALAPPADEY	DOMINIC		'IN30189510170263	25	Equity share
PHILOPOSE	K	P		'IN30189510175723	125	Equity share
ABDUL	GAFOOR	NOUSHADKC		'IN30189510223400	500	Equity share
KRISHNAN	KUTTY	NAIR		'IN30189510224605	50	Equity share
JAHFAR				'IN30189510233178	752	Equity share
DHEERENDRA	M	BILAGI		'IN30189510241014	50	Equity share
SHRIPAD		HEGDE		'IN30189510261738	112	Equity share
DAKSHYANI		LAKSHMANAN		'IN30189510324423	300	Equity share
SMITHA		MANOJ		'IN30189510324432	500	Equity share
BOSE		B		'IN30189510345493	100	Equity share
R		SRIDHAR		'IN30189510351536	50	Equity share
SINDHU		PRABHU		'IN30189510377018	155	Equity share
RAMESH	RAMNIKLAL	KAPADIA		'IN30189510399905	2000	Equity share
SUDHEENDRA	DAS	K		'IN30189510413369	150	Equity share
DEEPAK	I	BASAVA		'IN30189510413640	400	Equity share
C		DINACHANDRAN		'IN30189510420003	15	Equity share
A	SIVA	KUMAR		'IN30189510427043	100	Equity share
RAMESH	BHOMRAJ	VANIGOTA		'IN30189510427613	1000	Equity share
BHARAT	PRABHULAL	VANIGOTA		'IN30189510427646	500	Equity share
ROBERT	JOSEPH	CHITTINAPPILLY		'IN30189510427762	3000	Equity share
SMITHA		P		'IN30189510430409	10	Equity share
ANTHONY	G	RODRIGUES		'IN30189510434962	4	Equity share
K	SREENIVASA	MURTHY		'IN30189510481328	1	Equity share
NARAYAN	PILLAI	RANJIT		'IN30189510503802	169	Equity share
JADAV		DEVI		'IN30189510572787	500	Equity share
THIRUPATHI		P		'IN30189510585679	135	Equity share
MANOJ	LAKSHMANAN	CHUNDAYIL		'IN30189510607369	300	Equity share
KRISHNAN		S		'IN30189510644486	333	Equity share
P	KAMLESH	KUMAR		'IN30189510673135	200	Equity share
ARULMOZHY		VENKATASELVAM		'IN30189510699457	21	Equity share
ANTONY	P	I		'IN30189510730824	41	Equity share
BENNY		SEBASTIAN		'IN30189510831393	1000	Equity share
REMYA		V		'IN30189510843634	2000	Equity share
GEORGE	KURUVILLA	GINJU		'IN30189510866492	200	Equity share
AKULA		SATYANARAYANA		'IN30189510882915	437	Equity share
SENTHIL	KUMAR	PANCHAMUTHU		'IN30189510896496	285	Equity share
UNNIKRISHNAN		K		'IN30189510908612	30	Equity share
MAHANTESH	DUNDAPPA	PATIL		'IN30189510922684	100	Equity share
K	V	GOPALAKRISHNABHAT		'IN30189510949242	150	Equity share
REGIN		MATHEWS		'IN30189510969036	25	Equity share
CHARLY		THOMAS		'IN30189510980267	1	Equity share
VINAYAK	ANANTRAO	HAVAL		'IN30189511062767	60	Equity share
FARNANDIS	ROBERT	ANANT		'IN30189511071489	50	Equity share
VRINDA		NARAYANAN		'IN30189511073883	300	Equity share
R		GUNAPANDIAN		'IN30189511075057	1	Equity share

SURESH	RAMRATAN	BAJAJ		'IN30189511091032	100	Equity share
BANSODE	SANJEEWANI	RANGNATH		'IN30189511140927	10	Equity share
VINOD	PULLAPPILLIL	GOPALAKRISHNAPILLAI		'IN30189511191810	300	Equity share
JOSEPH		XAVIER		'IN30189511193657	500	Equity share
NARINDAR		KAUR		'IN30191810006336	3700	Equity share
GURVINDER	SINGH	BINDRA		'IN30191810006686	2500	Equity share
ARUNA		BHARGAVA		'IN30191810012715	250	Equity share
MADHU	CHANDRA	HB		'IN30192611177824	100	Equity share
KAVITHA	P	R		'IN30192630196654	700	Equity share
R	ARUL	MURUGAN		'IN30192630544133	9	Equity share
VARUN		RAMSISARIA		'IN30192630683773	73	Equity share
K	R	JAGADISH		'IN30192630702812	220	Equity share
BIRADAR	PATIL	HANUMANT		'IN30192630728223	300	Equity share
SHAKUNTALA	K	KULKARNI		'IN30192630740084	50	Equity share
M	A	KANMANI		'IN30192630788672	70	Equity share
JEYADAS		M		'IN30192630798083	56	Equity share
UMESH	MALLIKARJUN	BELLAD		'IN30192630801728	125	Equity share
AVINASH	DODDABASAPPA	HALASAMUDRA		'IN30192630802407	300	Equity share
CHAITANYA	V	KANCHIBAIL		'IN30192630813546	80	Equity share
K	R	RAVISHANKAR		'IN30192630890766	491	Equity share
AHALYA	SURESH	KUMAR		'IN30192630949116	100	Equity share
TARUN		GOEL		'IN30195910003732	700	Equity share
DAYANAND		JAJOO		'IN30195910023422	2000	Equity share
ROHIT		SONI		'IN30195910031319	1000	Equity share
VINAY	KUMAR	JAIN		'IN30195910036347	4000	Equity share
JITENDRA	KUMAR	SINGHAL		'IN30195910037418	1950	Equity share
PARAS		BADOLA		'IN30195910040975	10	Equity share
SHAILESH		MEHTA		'IN30195910044853	200	Equity share
URMILA		JAIN		'IN30195910046728	400	Equity share
SANTOSH		SAINI		'IN30195910063735	200	Equity share
ROHIT		KUMAR		'IN30195910069192	52	Equity share
SANJAY		MEHTA		'IN30195910076873	200	Equity share
NILESH	BHUPAT	MEHTA		'IN30197510011467	500	Equity share
DEEPAK	NAGINDAS	SHAH		'IN30197510040940	200	Equity share
SUNIL	RAMKRISHNA	MHATRE		'IN30197510095379	100	Equity share
ABHAYAKUMAR		KHANDELWAL		'IN30197510106140	950	Equity share
BINA	KIMAT	RANGANI		'IN30197510106893	500	Equity share
ASSANDAS	T	KHATRI		'IN30197510106924	100	Equity share
JAYESH		KALA		'IN30198310001084	5000	Equity share
VIJAY		KOTHARI		'IN30198310010722	4000	Equity share
FATEHLAL		LODHA		'IN30198310013670	1	Equity share
DEEPAK		MUNDRA		'IN30198310022950	1000	Equity share
HANSA		PATTANI		'IN30198310030202	100	Equity share
NEETA	NAROTTAMDAS	GANDHI		'IN30198310040376	1100	Equity share
NIRMALA		KOTHARI		'IN30198310046217	500	Equity share
SAURABH		MATHUR		'IN30198310058012	535	Equity share
AJMERE	RAHUL	JAYAKUMAR		'IN30198310066134	200	Equity share
KAMLA		SHARMA		'IN30198310068210	15	Equity share
MANJU		KHANDELWAL		'IN30198310081112	500	Equity share
ARADHNA		MAHESHWARI		'IN30198310094683	222	Equity share
ASHISH		GANGWAL		'IN30198310095522	9	Equity share
PRABHAWATI		JAIN		'IN30198310102452	100	Equity share
PRASHANT		RAHEJA		'IN30198310118114	3	Equity share
GOTHEKAR	GURURAJ	TRIVIKRAM		'IN30198310125927	25	Equity share
SHAILESH		MODI		'IN30198310129550	900	Equity share
RAJENDRA		KHANDELWAL		'IN30198310163616	100	Equity share
MEENA		JAIN		'IN30198310177786	3000	Equity share
PRAKASH		JAIN		'IN30198310178532	300	Equity share
SUBHASH	NATHMAL	PALLOD		'IN30198310179170	7000	Equity share
ABHA		DHANUKA		'IN30198310179910	20	Equity share

MEENA				'IN30198310182352	65	Equity share
HOORI		KRIPALANI		'IN30198310184242	1000	Equity share
BISHNU	KUMAR	LOHARUKA		'IN30198310189012	300	Equity share
SHEETAL		BAID		'IN30198310191692	2000	Equity share
MEENA		VIJAYVERGIYA		'IN30198310192138	100	Equity share
MAHAVIR	PRASAD	JAIN		'IN30198310200952	1000	Equity share
INDER	JIT	WALIA		'IN30198310203272	166	Equity share
RACHNA		JAIN		'IN30198310204939	200	Equity share
SANJUDEVI	A	JAIN		'IN30198310205432	50	Equity share
HEERALAL		NIHLANI		'IN30198310209507	50	Equity share
RAJESH	KUMAR	BANSHILALSONI		'IN30198310212285	500	Equity share
ANANT		TRIPATHI		'IN30198310212543	200	Equity share
ASHISH		SAXENA		'IN30198310217013	500	Equity share
MUKESH		LAKHOTIYA		'IN30198310232508	480	Equity share
DHARMI	CHAND	JAIN		'IN30198310244528	1843	Equity share
MANISH		PORWAL		'IN30198310250257	100	Equity share
SHAH	JIGNESH	OMPRAKASH		'IN30198310251733	150	Equity share
RINA	GOURISHANKAR	AGRAWAL		'IN30198310254862	100	Equity share
SHARDABEN	BABUBHAI	PATEL		'IN30198310264124	125	Equity share
DAYARAM	KIMATHMAL	WAGHWANI		'IN30198310266765	251	Equity share
UTTAM	DERASARIYA	HUF		'IN30198310268452	200	Equity share
SHARMISTA	R	SHETH		'IN30198310270222	100	Equity share
GEETA				'IN30198310273893	230	Equity share
RAJESH	H	MEHTA		'IN30198310288959	700	Equity share
KALPESH	HARSUKH	BHAI MEHTA		'IN30198310288967	700	Equity share
MADHAV		BORGAONKAR		'IN30198310300324	200	Equity share
PARTHIV	KULINCHANDRA	VASAVADA		'IN30198310314479	500	Equity share
MISHRIMAL	SAMARTHAI	PUROHIT		'IN30198310321312	1000	Equity share
SEEMA		GUPTA		'IN30198310322985	480	Equity share
HIMANSHU	HARSHAD	DHARIA		'IN30198310325846	45	Equity share
KOKILA	BEN	HMEHTA		'IN30198310328029	200	Equity share
MAMTA	RAJESH	MEHTA		'IN30198310328037	200	Equity share
JIGNA	KALPESH	MEHTA		'IN30198310328045	200	Equity share
HARSUKHLAL		MEHTA		'IN30198310330388	200	Equity share
GHANSHYAMDAS	LADURAM	KHANDELWAL		'IN30198310337932	100	Equity share
ARVIND	ISHWARLAL	JAIN		'IN30198310341690	500	Equity share
PRASHANT	MADANLAL	BADDAR		'IN30198310344809	500	Equity share
RAMILABEN	DINESHKUMAR	PATEL		'IN30198310348822	9	Equity share
DINESHKUMAR	RAMLAL	PATEL		'IN30198310350310	10	Equity share
MONIKA		ABROL		'IN30198310364185	50	Equity share
BANTI		KRIPLANI		'IN30198310382309	1400	Equity share
POONAM	JAYESH	CHOTHANI		'IN30198310387652	492	Equity share
ABHISHEK	SUBHASH	PALLOD		'IN30198310432458	400	Equity share
LAXMI		JAIN		'IN30198310459764	200	Equity share
REKHA		MARU		'IN30198310459990	650	Equity share
SURESHBHAI	AMBALAL	MISTRI		'IN30198310472623	100	Equity share
KAWALJEET		CHADDHA		'IN30198310480404	50	Equity share
NEELAM		GUPTA		'IN30198310481642	30	Equity share
VIRENDRABHAI	MAVJIBHAI	TARSARIA		'IN30198310489529	2700	Equity share
RAJAN	CHANDMAL	DOSHI		'IN30198310489992	200	Equity share
NITABEN	AJITKUMAR	SHAH		'IN30198310496142	1302	Equity share
BIPIN	VRAJLAL	SHAH		'IN30198310496222	750	Equity share
AMIT	KUMAR	SINGI		'IN30198310501510	20	Equity share
MAHESHKUMAR	BABULALJI	JAIN		'IN30198310510529	500	Equity share
DINESHBHAI	T	PRAJAPATI		'IN30198310513029	55	Equity share
MADHAVI		KOTHARI		'IN30198310532968	350	Equity share
BRIJRAJ	SINGH	KOTHARI		'IN30198310536080	450	Equity share
MATADIN		SHARMA		'IN30198310547363	10	Equity share
ROOP	KISHORE	GOYAL		'IN30198310557370	400	Equity share
FAGUN	DINESH	KUMARSHAH		'IN30198310561077	400	Equity share

MUDRA	RASHMIKANT	SHAH		'IN30198310573933	500	Equity share
BANSARI	RASHMIKANT	SHAH		'IN30198310574170	500	Equity share
BIPINKUMAR	G	JANSARI		'IN30198310577297	60	Equity share
KAVITA		JAIN		'IN30198310577652	1	Equity share
KRISHNA		MALPANI		'IN30198310578586	1125	Equity share
MOHINI		DAVE		'IN30198310579149	100	Equity share
SUNITABEN	V	SHARMA		'IN30198310583656	100	Equity share
KALPANA		JAIN		'IN30198310594416	100	Equity share
RAJSHREE	PRAKASH	BHAIYA		'IN30198310595130	500	Equity share
UNIQUE		MAHINDRU		'IN30198310601810	20000	Equity share
ASHOK	NARAYAN	HARDIKAR		'IN30198310607878	300	Equity share
SURESHKUMAR	S	JANI		'IN30198310610200	15	Equity share
SUMIT		SINGLA		'IN30198310613733	1	Equity share
SAURABH		SANGLA		'IN30198310619650	277777	Equity share
MONIKA		SANGLA		'IN30198310619668	277777	Equity share
AVANTIKA		SANGLA		'IN30198310619676	317777	Equity share
ARCHANA		CHANDAK		'IN30198310627935	50	Equity share
FEHMIDA		SINGAPOREWALA		'IN30198310629507	3450	Equity share
SUSHIL	KUMAR	JAKHAR		'IN30198310636348	100	Equity share
DURGESH	KUMAR	SHARMA		'IN30198310648472	475	Equity share
AKSHAY		JAIN		'IN30198310663769	100	Equity share
JAGDISH	RAMJIBHAI	PATEL		'IN30198310669706	2500	Equity share
JAYANTIBHAI	A	PATEL		'IN30198310673639	1100	Equity share
NEETESH	KUMAR	JAIN		'IN30198310685481	100	Equity share
ALKA	SUBHASH	GUNJAL		'IN30198310694265	6	Equity share
SUNIL	KUMAR	SONI		'IN30198310696409	200	Equity share
SHARMILA	SUYASH	KARNAVAT		'IN30198310697774	100	Equity share
VIJAY	DATTATRY	PATIL		'IN30198310702242	600	Equity share
RAJENDRA	SAKHARAM	SONAWANE		'IN30198310703585	100	Equity share
INDRAVIJAYSINH	K	JADEJA		'IN30198310707327	85	Equity share
SHRIRAM	PANDURANG	BARVE		'IN30198310715853	130	Equity share
RADHA		GUPTA		'IN30198310723601	3200	Equity share
PADMA		VAID		'IN30198310742523	200	Equity share
ANKUR		MALHOTRA		'IN30198310746616	11	Equity share
HEENA	ANIL	KOTHARI		'IN30198310748431	2200	Equity share
NIRUPA	KISHORE	SHAH		'IN30198310748474	1500	Equity share
NIRAJ	KUMAR	GOTHI		'IN30198310748538	1000	Equity share
ANIL	RASIKLAL	KOTHARI		'IN30198310748642	5500	Equity share
KISHOR	SHANTILAL	SHAH		'IN30198310749196	500	Equity share
PREMLATA		MALPANI		'IN30198310756538	500	Equity share
HARIKISHAN		AGRAWAL		'IN30198310764415	6	Equity share
SUSHIL	KUMAR	GUPTA		'IN30198310765073	300	Equity share
MRIDUL	KUMAR	MAHESHWARI		'IN30198310765483	1000	Equity share
RAMILA	ARVIND	MEHTA		'IN30198310777462	500	Equity share
MADHUKAR	MAYYALA	KAMATH		'IN30198310777786	3000	Equity share
SUMAN	MADHUKAR	KAMATH		'IN30198310778318	5000	Equity share
PRADEEP	C	DOSHI		'IN30198310779099	500	Equity share
NIRAJ		MISHRA		'IN30198310783557	100	Equity share
AJIT	AMBALAL	SHAH		'IN30198310790975	500	Equity share
NISHA	V	DESAI		'IN30198310791201	400	Equity share
AAKASH	PRAKASH	SONI		'IN30198310793254	600	Equity share
AMITABEN	JAYANTILAL	RANA		'IN30198310798434	700	Equity share
SRINIVASA	SUBRAMANYABHAVANARAYA NA	MALLAVARAPU		'IN30198310799677	1410	Equity share
NAYNABEN	JAGDISHKUMAR	PATEL		'IN30198310807342	500	Equity share
ANISH	B	SHAHHUF		'IN30198310809042	50	Equity share
MANJULA		LODHA		'IN30198310812127	4090	Equity share
SHILPI		CHAUDHARY		'IN30198310815625	100	Equity share
NAGA VENKATA	RAMANA	PEDIREDLA		'IN30198310816460	150	Equity share
PRAVINKUMAR	K	HADWANI		'IN30198310816744	200	Equity share

JESAL	JIGAR	TANNA		'IN30198310821838	2400	Equity share
PREM	NARAIN	VIJAY		'IN30198310824772	12500	Equity share
VIJAYA		SEKSARIA		'IN30198310840140	10	Equity share
KANCHAN	DEVI	LINGA		'IN30198310840447	300	Equity share
VILAS	HIRACHAND	KOTECHA		'IN30198310841672	3	Equity share
MANEKLAL	RATANCHAND	DALIA		'IN30198310843168	200	Equity share
CHANDRA	PRAKASH	RATNAWAT		'IN30198310847975	100	Equity share
CHANDRAKANTA		KOTHARI		'IN30198310860819	100	Equity share
JITENDRAKUMAR	VRAJLAL	DOSHI		'IN30198310871437	950	Equity share
DEEPALI	HARSSHAD	KARNAWAT		'IN30198310872044	500	Equity share
SONALI		JAIN		'IN30198310873367	400	Equity share
MADHU		RATHI		'IN30198310878240	200	Equity share
SUNITA		FALWADIYA		'IN30198310880989	200	Equity share
BHANDARI	PRAVEEN	KUMAR		'IN30198310895386	1000	Equity share
PRATIK	VIRENDRABHAI	TARSARIA		'IN30198310901428	2000	Equity share
DHWANIL		RUPARELIA		'IN30198310904262	700	Equity share
AJITKUMAR	NATHUBHAI	SHAH		'IN30198310904684	1200	Equity share
SANJAY	SHIVMURTI	HAPSE		'IN30198310905154	100	Equity share
NIKHILESH	ANILBHAI	SHAH		'IN30198310908739	7000	Equity share
VISHAKHA		JAIN		'IN30198310909090	25	Equity share
JYOTIBEN	ARVINDBHAI	SHAH		'IN30198310911833	215	Equity share
JITENDRA	MAHESHWARI	HUF		'IN30198310917311	200	Equity share
SALONI	AJITKUMAR	JAIN		'IN30198310919766	1000	Equity share
VIJAYA	DEVI	MOONAT		'IN30198310931086	1100	Equity share
RINIL		KHATRI		'IN30198310932021	500	Equity share
PREMPRAKASH	HARIRAM	PASI		'IN30198310932968	50	Equity share
RISHI	KUMAR	SHARMAHUF		'IN30198310935098	18	Equity share
JAYSHREE	BHARAT	SANGHAVI		'IN30198310952438	5000	Equity share
ASHOKKUMAR	MAFATLAL	SANGHAVI		'IN30198310954849	4500	Equity share
KAPIL		KUNDANI		'IN30198310961088	200	Equity share
MANISHA	J	MEHTA		'IN30198310963920	1000	Equity share
NILESH		PATODI		'IN30198310986245	200	Equity share
ARPIT		NANDAWAT		'IN30198310987463	100	Equity share
APPASAHEB	SHIVRAM	ABHALE		'IN30198310991724	100	Equity share
ALPA	MEHUL	PARIKH		'IN30198310992612	100	Equity share
DHARMACHAND	SHIVRAJMAL	PATNIHUF		'IN30198310993252	504	Equity share
HARSHAL		AJMERA		'IN30198311000284	100	Equity share
KIRITKUMAR	NAGARDAS	SHAH		'IN30198311003877	467	Equity share
CHENNURU		NAGAMANI		'IN30198311004015	300	Equity share
MANISH		KUMAR		'IN30198311022720	50000	Equity share
KEKIN	SHANTILAL	GALA		'IN30198311024813	25	Equity share
DHARA	SAHILESHBHAI	MODI		'IN30198311026098	125	Equity share
SUDHIR	VASANTLAL	SHAH		'IN30198311026645	500	Equity share
DEEPA		JAIN		'IN30198311030168	500	Equity share
MANISH		SHRIVASTAV		'IN30198311033896	85	Equity share
LAXMAN	V	JOSHI		'IN30198311038058	300	Equity share
ARPIT		AGRAWAL		'IN30198311041191	50	Equity share
PRAKASH	S	SRIPATI		'IN30198311042516	175	Equity share
SHAH	AJITABEN	PRAVINKUMAR		'IN30198311042803	100	Equity share
DIVYANSHI		JAIN		'IN30198311042959	375	Equity share
NIRANJANBHAI	DAHVALAL	SHAH		'IN30198311044296	1000	Equity share
NISHA		JAIN		'IN30198311044727	100	Equity share
CHOKSHI	RAJNIKANT	CHUF		'IN30198311051292	100	Equity share
MAHENDRA		TAMBE		'IN30198311052009	100	Equity share
SAJAN	P	SHAH		'IN30198311052164	101	Equity share
DEEPIKA		JAIN		'IN30198311059418	200	Equity share
KAILASH	CHAND	JAIN		'IN30198311070810	20	Equity share
RAVI	KUMAR	SARDA		'IN30198311070932	1000	Equity share
JAYSHREE		SHARMA		'IN30198311073230	20	Equity share
ARVIND		HETAVAL		'IN30198311077983	100	Equity share

TANUYA		MARU		'IN30198311082013	100	Equity share
HARDIK	MANHAR	SANGHAVI		'IN30198311082021	5000	Equity share
PINKY	KALYAN	JAIN		'IN30198311083016	8000	Equity share
KALYAN	KUMAR	JAIN		'IN30198311083170	500	Equity share
LAXMI	KALYANKUMAR	JAIN		'IN30198311083660	500	Equity share
MOHAMMAD	AYUB	SHAIKH		'IN30198311085557	100	Equity share
SURESH	MAHIPAT	VABLE		'IN30198311087253	90	Equity share
ROSHNI		RAGHAVAN		'IN30198311088748	300	Equity share
ARTI		BANSAL		'IN30198311092183	100	Equity share
HIREN	CHANDRAMOHAN	PAPDEJA		'IN30198311094025	500	Equity share
KAMALKANTA		NAHATA		'IN30198311097154	250	Equity share
PRAVEEN	KUMAR	AGRAWAL		'IN30198311098729	300	Equity share
PREM	CHAND	LODHA		'IN30198311099779	100	Equity share
INDIRA		CHOUHDARY		'IN30198311100363	1094	Equity share
KAMALKUMAR	M	BAGRAJAINHUF		'IN30198311100961	93	Equity share
PURNIMA		SHUKLA		'IN30198311107357	500	Equity share
SANJAY	BANSAL	HUF		'IN30198311108181	3000	Equity share
BONANZA	CAPITAL	MARKETSPVTLTD		'IN30198311123638	12000	Equity share
RISHABH		MODI		'IN30198311124358	13000	Equity share
SUVINAY		GUPTA		'IN30198311126648	250	Equity share
MAMTA		CHOPRA		'IN30198311131397	400	Equity share
ANITA	ANIL	JAIN		'IN30198311132927	2000	Equity share
ANIL		CHOUHDARY		'IN30198311132978	823	Equity share
SUNIL		KHANDELWAL		'IN30198311132986	250	Equity share
AKASH		JAIN		'IN30198311133036	1000	Equity share
SARITA		PIPALIYA		'IN30198311133165	1575	Equity share
SNEHAL	MANOJ	BAJAJ		'IN30198311133884	250	Equity share
PRAMODRAY	MANEKLAL	SHAH		'IN30198311134383	485	Equity share
JAIN	RAHUL	KALYAN		'IN30198311137891	3000	Equity share
SONAM		PATNI		'IN30198311139928	1000	Equity share
SHUBHAM		SARDA		'IN30198311141702	400	Equity share
ALICE	BABU	THOMAS		'IN30198311146312	2760	Equity share
PRANITA		BETALA		'IN30198311148425	300	Equity share
KAVITA		KHANDELWAL		'IN30198311150326	250	Equity share
ARVIND		WASANKAR		'IN30198311150455	500	Equity share
SUDHA		JAIN		'IN30198311152155	500	Equity share
DILIP	ASARAM	DARUNKAR		'IN30198311154827	2500	Equity share
JAVED		MODI		'IN30198311157549	75	Equity share
ALKA		DANGI		'IN30198311159358	200	Equity share
ASHA		SONI		'IN30198311164118	1000	Equity share
JAGDISH	CHANDRA	GARG		'IN30198311174084	1000	Equity share
RAJEEV		SHRIVASTAVA		'IN30198311177621	1500	Equity share
KOMAL	CHANDRA	KOTHARI		'IN30198311179125	20000	Equity share
ASHOK	SATYANARAYAN	LOYA		'IN30198311180799	110	Equity share
DEEPAK		KHANDELWAL		'IN30198311181017	250	Equity share
SAVITRI		KHANDELWAL		'IN30198311181252	250	Equity share
PRIYAL		KHANDELWAL		'IN30198311181791	250	Equity share
SANJAY	KUMAR	GARG		'IN30198311184592	1250	Equity share
MONU		KHANDELWAL		'IN30198311184793	500	Equity share
INDIRA	SUDHIR	KABRA		'IN30198311185317	50	Equity share
SUMIT		BHAWARKAR		'IN30198311186795	100	Equity share
HANUMANMAL	MOTILAL	CHHAGANMALPAGARIA		'IN30198311192162	720	Equity share
MONALI		AGRAWAL		'IN30198311196627	1000	Equity share
ANKIT		SAINI		'IN30198311198549	21	Equity share
ABHINEET		PRAKASH		'IN30198311198926	25	Equity share
KALYAN	KUMAR	JAIN		'IN30198311199092	885	Equity share
RAHUL		JAIN		'IN30198311199164	27777	Equity share
ANIL	KUMAR	MEHTA		'IN30198311199244	26	Equity share
MAMTA		SONI		'IN30198311200514	100	Equity share
RAMLAL		MEHTA		'IN30198311200741	41	Equity share

KANCHAN	KRISHNA	DOSHI		'IN30198311204001	50	Equity share
VIJAY		BANSAL		'IN30198311204108	100	Equity share
YOGESH	NAGARDAS	RAVANI		'IN30198311206525	200	Equity share
SHAWETA		GUPTA		'IN30198311207294	100	Equity share
SANJAY	KUMAR	SHARMA		'IN30198311209005	560	Equity share
ROOPNARAYAN		KHANDELWAL		'IN30198311209208	500	Equity share
MAHESHCHANDRA	SOHANLAL	LOYAHUF		'IN30198311216788	255	Equity share
OMPRAKASH	SOHANLAL	LOYA		'IN30198311217094	50	Equity share
ASHABAI		AGRAWAL		'IN30198311217998	100	Equity share
MAYANK	NARENDRA	SATIYA		'IN30198311226304	111	Equity share
JAYSHREE		JINDAL		'IN30198311227032	3750	Equity share
PREMLATA		JINDAL		'IN30198311227555	110	Equity share
RUKMANI	DEVI	JAJOO		'IN30198311229532	500	Equity share
GOPAL		DAS		'IN30198311235889	100	Equity share
JAGDISH	LILACHAND	SHAH		'IN30198311237469	110	Equity share
SUMEET	PRAKASH	JAIN		'IN30198311239358	20	Equity share
GIRIRAJ		LOYA		'IN30198311240962	70	Equity share
AJAY	KUMAR	MALPANI		'IN30198311253524	18600	Equity share
ANITA	AJAYKUMAR	MALPANI		'IN30198311255892	33600	Equity share
MEENA	MAHAVIR	JAIN		'IN30198311257179	4000	Equity share
BHAGYASHRI	JITENDRAKUMAR	PUROHIT		'IN30198311262069	286	Equity share
MANOJ		UPADHYAY		'IN30198311268571	300	Equity share
MADHURI		UPADHYAY		'IN30198311269100	400	Equity share
VAISHALI	SANJAY	MORE		'IN30198311269716	100	Equity share
NIKITA		JAIN		'IN30198311275097	20	Equity share
PRADEEP		JAIN		'IN30198311277548	400	Equity share
SHANTA		JAIN		'IN30198311277765	320	Equity share
MITI	JIMIT	SHAH		'IN30198311282779	500	Equity share
ANIL		BADJATYA		'IN30198311283064	350	Equity share
UPADHYAY	MANOJ	HUF		'IN30198311285327	400	Equity share
ANITA		NAHATA		'IN30198311292725	100	Equity share
SUMIT		NEEMA		'IN30198311298443	100	Equity share
HITESHKUMAR	GOGANBHAI	BAVISHIYA		'IN30198311299903	2000	Equity share
BIKKINA		VARALAKSHMI		'IN30198311299920	2000	Equity share
SUSHOBHIT		MAHESHWARY		'IN30198311300599	1000	Equity share
SANJAY		KUMAR		'IN30198311301559	800	Equity share
VIVEK		SHARMA		'IN30198311304147	400	Equity share
AMIT		GARG		'IN30198311305826	50	Equity share
ASHISH		PUNIA		'IN30198311305955	90	Equity share
PREM		SAHNI		'IN30198311306193	1300	Equity share
ANUPKUMAR	CHAMPAKBHAI	PANCHAL		'IN30198311306257	5000	Equity share
AJAY	KUMAR	LADDHA		'IN30198311310957	450	Equity share
PRABHA		KOTHARI		'IN30198311313666	100	Equity share
ALOKIK		BANSAL		'IN30198311314265	10000	Equity share
VIKAS	BALKRUSHNA	SHIRSAT		'IN30198311314706	100	Equity share
CHANDRAMOHAN	HARBANSLAL	PAPDEJA		'IN30198311315215	150	Equity share
SANJEEV	AMRITLAL	MUNDRA		'IN30198311318033	2000	Equity share
RINKU	KALYAN	JAIN		'IN30198311323821	3000	Equity share
ARVIND		GUPTA		'IN30198311324206	900	Equity share
SUDHIRR		PARAKH		'IN30198311325799	4	Equity share
SACHINN		PARAKH		'IN30198311325846	4	Equity share
DHANSUKHBHAI	GOVINDBHAI	PATEL		'IN30198311331240	5000	Equity share
AAYUSHI		SAHNI		'IN30198311332521	100	Equity share
ANIL	H	BAKSHI		'IN30198311335591	550	Equity share
VIMLESH		LALWANI		'IN30198311339711	800	Equity share
ZORAWER	SINGH	CHAHAL		'IN30198311340782	120	Equity share
ANKIT	ANUPKUMAR	SHRAWAGI		'IN30198311341814	300	Equity share
CHANDAN		UPADHYAY		'IN30198311350132	400	Equity share
SANJAYKUMAR	SHANTILAL	GANDHI		'IN30198311352058	200	Equity share
MANOHARLAL		CHANDAK		'IN30198311354213	300	Equity share

PUJAN	MRUGESHBHAI	PATEL		'IN30198311358477	400	Equity share
RAJENDRA	KUMAR	MAHANT		'IN30198311360380	278	Equity share
RITABEN	RAMESHBHAI	THAKKAR		'IN30198311361202	500	Equity share
JAYABEN	HITENDRAKUMAR	PATEL		'IN30198311364196	1700	Equity share
MOHINI	AJAY	PAWDE		'IN30198311368253	75	Equity share
VINAYAK		BHARGAVA		'IN30198311370826	500	Equity share
RONAKKUMAR	MAHESHBHAI	NAYEE		'IN30198311374178	100	Equity share
RINA		KAMLE		'IN30198311375531	2600	Equity share
KIRAN		JAIN		'IN30198311378945	110	Equity share
USHA		BANTHIA		'IN30198311380346	500	Equity share
GAURANGKUMAR		MODI		'IN30198311381708	200	Equity share
KASHINATH	YASHWANT	DOLAS		'IN30198311383269	300	Equity share
DEOANANT		SRIVASTAVA		'IN30198311383695	50	Equity share
NIKHIL		JAIN		'IN30198311385578	134	Equity share
MAHESH	KUMAR	CHHABDI		'IN30198311387489	1000	Equity share
AMIT		AGRAWAL		'IN30198311389520	10	Equity share
HARIDAS	MAHADEO	PORE		'IN30198311389600	50	Equity share
SIDDHESH	SHRIKANT	DESHPANDE		'IN30198311396405	1000	Equity share
MAHENDER		NARANG		'IN30198311396899	230	Equity share
FALGUNI	SANDIP	SHAH		'IN30198311408641	300	Equity share
SANKALP		PLAHA		'IN30198311412087	100	Equity share
KARISMA	PARESH	SACHDE		'IN30198311413268	1900	Equity share
RAJSHRI	DINESH	AGRAWAL		'IN30198311415077	100	Equity share
SAVITABEN	MANUBHAI	PATEL		'IN30198311416318	65	Equity share
SANJAY	CHHABILDAS	SHAHHUF		'IN30198311418384	500	Equity share
NIRALI		JAIN		'IN30198311418456	400	Equity share
ALPESHBHAI	JAYANTILAL	RANA		'IN30198311420485	1500	Equity share
UJJWAL		CHOPRA		'IN30198311421113	100	Equity share
PRANITA	SATISHCHANDRA	SHAH		'IN30198311426310	100	Equity share
PRAGATI		SURVESH		'IN30198311426795	20	Equity share
ASHVINBHAI	POPATLAL	PATEL		'IN30198311427894	50	Equity share
PRATIMABEN	ASHWINKUMAR	PATEL		'IN30198311428032	100	Equity share
CHANDRA	PRAKASH	GUPTA		'IN30198311429159	110	Equity share
PRITI		SINGH		'IN30198311430526	200	Equity share
SHALIL		MISTRY		'IN30198311432195	500	Equity share
LAXMINARAYAN				'IN30198311432988	51	Equity share
ARSH		CHITRANSH		'IN30198311434043	30	Equity share
ALOK		KUMAR		'IN30198311434834	10	Equity share
VINOD		PARAKH		'IN30198311435618	35	Equity share
NIKITA	OMPRAKASH	RATHI		'IN30198311435659	62	Equity share
VIMALCHAND	PUKHRAJ	TELISARA		'IN30198311444434	20000	Equity share
MANISH	KUMAR	PATIDAR		'IN30198311448591	900	Equity share
SURESHKUMAR	DASHARATHJI	THAKOR		'IN30198311449932	20	Equity share
MAHAVEER	PRASAD	GUPTA		'IN30198311453931	50	Equity share
SARTHAK		TIWARI		'IN30198311458103	15	Equity share
MAHESH	SHANKARAPPA	DIGGE		'IN30198311461271	175	Equity share
KIRIT	NANDLAL	SOLANKI		'IN30198311461280	1	Equity share
PRAVEEN		VIJAYWARGIA		'IN30198311461812	1950	Equity share
LALIT	KUMAR	MARAN		'IN30198311462688	1	Equity share
MAHENDRAKUMAR	NARSINHBHAI	GOHIL		'IN30198311465045	200	Equity share
PRATIK	KISHOR	KELKAR		'IN30198311466015	400	Equity share
MANALI	NIKHIL	RAJAWAT		'IN30198311466525	15000	Equity share
VANDANA	BHARAT	RAJAWAT		'IN30198311466576	10000	Equity share
MOKSHA	BHARAT	RAJAWAT		'IN30198311467026	5000	Equity share
ASIT	BARAN	SAMANTA		'IN30198311468408	1500	Equity share
JAGAPATI	HARIRAM	PASI		'IN30198311469232	100	Equity share
DEBABRATA		MISHRA		'IN30198311471276	500	Equity share
VIDYA	RAMESH	DENGLE		'IN30198311474949	3001	Equity share
NITIN		MISHRA		'IN30198311479215	100	Equity share
PREETI		JAIN		'IN30198311479619	250	Equity share

KUSUM		KOTECHA		'IN30198311482801	2500	Equity share
RAJESH		SHARMA		'IN30198311483154	89	Equity share
MANISHABEN	ASHOKBHAI	BHALANI		'IN30198311485408	340	Equity share
VARSHA	AMOL	KATARIYA		'IN30198311492593	52	Equity share
RANDHEER	RANGNATHRAO	JOGDAND		'IN30198311506733	250	Equity share
PRAHLAD		SUTHAR		'IN30198311506792	300	Equity share
POONAM		JAIN		'IN30198311510728	500	Equity share
PRIYANKA	GOVIND	KACHOLIYA		'IN30198311510996	4	Equity share
SANGITA	DHIRAJ	ZANWAR		'IN30198311514514	300	Equity share
MIRA	STEEL	LLP		'IN30198311525822	25000	Equity share
KAMLESH	KUMAR	SHARMA		'IN30198311528347	200	Equity share
JYOTI		SHETH		'IN30198311531896	10000	Equity share
APOORV		BAXI		'IN30198311534786	2000	Equity share
SANJAY		KUMAR		'IN30198311538914	50	Equity share
GEETA	PRADEEP	PANCHAL		'IN30199110008471	1175	Equity share
NARESHBHAI	PRITAMBHAI	VASANI		'IN30199110011440	870	Equity share
NIRANJAN	MOHANLAL	JAGUWALA		'IN30199110013898	500	Equity share
BHIKHUBHAI	BABUBHAI	TALAVIA		'IN30199110024405	200	Equity share
RAJAN	GOKALDAS	PARIKH		'IN30199110026423	100	Equity share
RAJESH	AMBALAL	CHUNAWALA		'IN30199110027825	200	Equity share
PRAVINCHANDRA	GOKALDAS	SHAH		'IN30199110047426	200	Equity share
ISHWARCHANDRA	RAGHUNATHRAI	KAPOOR		'IN30199110050201	500	Equity share
TARLESH	MANHARLAL	SHARMA		'IN30199110050891	330	Equity share
SALMABEN	JOHERBHAI	TEJABWALA		'IN30199110059600	900	Equity share
JYOTIBEN	AMBUBHAI	PATEL		'IN30199110060222	85	Equity share
PINABEN	KAUSHIKBHAI	PATEL		'IN30199110066699	250	Equity share
PATEL	ANJANA	ALKESH		'IN30199110068614	250	Equity share
YOGESH	A	THAKKAR		'IN30199110080004	250	Equity share
SHAH		MALTIBEN		'IN30199110086422	150	Equity share
MAHESBHAI		NIRMAL		'IN30199110095608	150	Equity share
JAYENTIBHAI		RAVAL		'IN30199110107041	1300	Equity share
SUNIL	RATILAL	PATNI		'IN30199110114348	423	Equity share
NIRANJAN	LABHSHANKER	VYAS		'IN30199110115586	500	Equity share
HEMANTKUMAR	A	AMIN		'IN30199110117730	500	Equity share
JAYSHREE	B	SHAH		'IN30199110128064	472	Equity share
AXAY	RATILAL	PATEL		'IN30199110132095	200	Equity share
SUDHIRKUMAR	R	VIRAMGAMI		'IN30199110133668	100	Equity share
REKHA		HUMAD		'IN30199110157172	7000	Equity share
HARSHABEN	B	GANDHI		'IN30199110160774	235	Equity share
PRADEEP		PANCHAL		'IN30199110161697	1700	Equity share
PATEL	PRAVINBHAI	ISHWARBHAI		'IN30199110164350	975	Equity share
KUNDANBEN	N	LATHIA		'IN30199110166107	400	Equity share
JANI	TAPAN	HEMANTBHAI		'IN30199110169953	5	Equity share
HASMUKHLAL	AMBALAL	SHAH		'IN30199110180765	100	Equity share
PRAVINBHAI	M	LAKHTARIYA		'IN30199110191142	1100	Equity share
CHUDASAMA	HITESH	C		'IN30199110192057	100	Equity share
SHAIKH		MOHAMMADSHABBIR		'IN30199110192320	250	Equity share
BHUPENDRA	D	SHAH		'IN30199110207022	290	Equity share
CHANDRAKANT		RATHOD		'IN30199110224401	500	Equity share
DILIPKUMAR		MANIAR		'IN30199110224652	1000	Equity share
NITINBHAI	NAROTTAMBHAI	PAREKH		'IN30199110238551	200	Equity share
ANILSINH		JADEJA		'IN30199110246307	300	Equity share
GOPALSIGH	BHUPATSIGH	PARMAR		'IN30199110249282	15	Equity share
NAGARDAS		GANDHI		'IN30199110249570	3000	Equity share
KISHOR	I	HIRANI		'IN30199110270860	1	Equity share
REKHA	G	MODI		'IN30199110273597	100	Equity share
DINESHBHAI	DAYARAMBHAI	HADIYAL		'IN30199110273956	85	Equity share
KRISHNABEN	SANJAYKUMAR	VYAS		'IN30199110277365	100	Equity share
HEMANT	BHUPATRAI	MEHTA		'IN30199110278131	1000	Equity share
BHARAT	RASIKLAL	SHAH		'IN30199110280738	50	Equity share

PUSHPABEN	KANTIBHAI	PATEL		'IN30199110281981	500	Equity share
KAMALKUMAR	LOKCHAND	TULSIANI		'IN30199110287496	500	Equity share
VIRAT	M	PATEL		'IN30199110288456	2000	Equity share
PURVI	KAUSHIK	MEHTA		'IN30199110292549	200	Equity share
BHARATKUMAR	R	PATEL		'IN30199110294872	100	Equity share
NITA	DINESH	TIWARI		'IN30199110297075	1	Equity share
JYOTIKABEN	PUNAMBHAI	PATEL		'IN30199110297201	200	Equity share
KASHYAP		RAVAL		'IN30199110299311	1250	Equity share
ARVINDBHAI	G	PATEL		'IN30199110302546	150	Equity share
SHAILESHBHAI	NAVNILAL	CHOKSHI		'IN30199110306927	4750	Equity share
JOSHI	MITESH	DHANESHCHANDRA		'IN30199110313230	100	Equity share
HARISHKUMAR	M	KORALWALA		'IN30199110315688	300	Equity share
DR	RAKESH	BSHAH		'IN30199110325829	500	Equity share
PRAKASH	NARMADASHANKER	MEHTA		'IN30199110331566	50	Equity share
RUPAL	P	MEHTA		'IN30199110331574	50	Equity share
RUPA	SHASHIKANT	SHAH		'IN30199110334097	500	Equity share
PARUL	H	SAKARVADIA		'IN30199110351147	200	Equity share
KATARIYA	KANTABEN	DANABHAI		'IN30199110354291	200	Equity share
DHARMENDRA	MANSUKHLAL	SHAH		'IN30199110357724	200	Equity share
SHAH		SHANTICHANDRA		'IN30199110358309	30	Equity share
AIYUBBHAI	A	SHAIKH		'IN30199110361440	100	Equity share
ATUL	V	PATEL		'IN30199110369702	200	Equity share
BHAVIN	DAHVALAL	BHANDARI		'IN30199110375133	840	Equity share
RADHAKRISHNAN	SANKARAN	PILLAI		'IN30199110378720	50	Equity share
HEENABEN	R	SHAH		'IN30199110383958	650	Equity share
KAKUMAL		NAGDEV		'IN30199110384825	500	Equity share
PATEL	DHANENDRA	NAVINBHAI		'IN30199110385502	50	Equity share
FOREM	V	BRAHMBHATT		'IN30199110390710	500	Equity share
JAGJIVANBHAI	DALCHHARAM	MEWADA		'IN30199110392067	50	Equity share
BANWARILAL	HANUMANBUX	SAHARIA		'IN30199110398322	2000	Equity share
JASANI	HITESHBHAI	P		'IN30199110402234	100	Equity share
PARUL	JAYANTKUMAR	RANA		'IN30199110403910	100	Equity share
MOHMADALI	MOHMADSHAFI	SHAIKH		'IN30199110404744	25	Equity share
SHAH	PARTH	ROHIT		'IN30199110407393	230	Equity share
JAYESH	HARGOVINDDAS	SHAH		'IN30199110409102	400	Equity share
DEVENDRA	MANHARLAL	SHAH		'IN30199110414722	100	Equity share
BHUPENDRA	JAYASHANKER	RAVAL		'IN30199110417474	500	Equity share
DINESH	D	POCHATAR		'IN30199110420567	100	Equity share
GUJARATI	DHARMESHBHAI	L		'IN30199110424334	4009	Equity share
RUPEN		HUMAD		'IN30199110428506	4000	Equity share
RITA	DILIPKUMAR	JINAGAR		'IN30199110434194	100	Equity share
RATANKUMAR	HARINARAYAN	SINGH		'IN30199110441458	500	Equity share
KOMAL		JAGWANI		'IN30199110448054	100	Equity share
SURAJBEN	ASHOKBHAI	BHATHI		'IN30199110488800	200	Equity share
SHAH	TWISHA	B		'IN30199110494161	750	Equity share
SHEETALBEN	VALLABHBHAI	SHAH		'IN30199110498083	100	Equity share
MITESH	C	DHOLAKIYA		'IN30199110514879	25	Equity share
SOLANKI	MANOJKUMAR	PARSOTTAMBHAI		'IN30199110522926	170	Equity share
HARDASH	J	ODEDARA		'IN30199110533804	50	Equity share
GUNVANTBHAI	RAMABHAI	PATEL		'IN30199110549611	150	Equity share
MOHIT	JAGDISHBHAI	MODH		'IN30199110555065	450	Equity share
ZALA	SURESHKUMAR	SOMABHAI		'IN30199110565941	100	Equity share
NARANBHAI	J	PATEL		'IN30199110570311	25	Equity share
YOGENDRASINH	DEVISINH	SOLANKI		'IN30199110582331	20	Equity share
DIPAKBHAI		PATEL		'IN30199110592245	100	Equity share
HIRU	TARACHAND	DARYANANI		'IN30199110600939	1000	Equity share
MITESH	RAMCHANDRA	PATEL		'IN30199110601273	100	Equity share
PRAJAPATI	MAGANBHAI	N		'IN30199110614750	500	Equity share
PATEL	NAYNABEN	HITENDRABHAI		'IN30199110625617	529	Equity share
BHARATIBEN	NARESHBHAI	PATEL		'IN30199110636911	50	Equity share

RAJESHBHAI	CHANDRAVADANBHAI	BHOJANI		'IN30199110643635	3170	Equity share
JAY	S	SHAH		'IN30199110650964	1500	Equity share
HITESHKUMAR	MANEKLAL	GANDHI		'IN30199110651111	700	Equity share
SUJANSINH	JITUBHA	GOHIL		'IN30199110666649	200	Equity share
JAYANTIBHAI	ARJANBHAI	GOLAKIYA		'IN30199110694153	100	Equity share
PATEL	KANUBHAI	PARSOTTAMDAS		'IN30199110703300	100	Equity share
DILIPKUMAR	RANCHHODLAL	PATEL		'IN30199110709792	500	Equity share
JAVED	MOHMADHUSEIN	KACHARANI		'IN30199110716689	1000	Equity share
PATEL	KOKILABEN	MAHENDRABHAI		'IN30199110745364	90	Equity share
HARESH	S	BHUTAIYA		'IN30199110748810	225	Equity share
JANAK	S	BARIYA		'IN30199110763044	250	Equity share
S	Z	BELIM		'IN30199110778595	250	Equity share
AJAY	LALSINGH	GALSAR		'IN30199110799192	600	Equity share
KOMAL	TAPAN	JANI		'IN30199110799264	10	Equity share
RAGHAVJI	RAJABHAI	CHAVDA		'IN30199110807167	400	Equity share
PARTHA	SARATHI	MANDAL		'IN30199110814324	200	Equity share
HARJI	BHAGVANBHAI	BARAIYA		'IN30199110831826	100	Equity share
VARSHA	JAYKUMAR	SHAH		'IN30199110846012	100	Equity share
MANISHKUMAR	CHANDULAL	PATEL		'IN30199110846063	500	Equity share
DAXABEN	JITENDRAKUMAR	SHAH		'IN30199110852233	500	Equity share
VIHANG	CHANDRAKANT	SHAH		'IN30199110860266	150	Equity share
DIPEN	PRAFULKUMAR	PARIKH		'IN30199110869087	30	Equity share
NITAL	JAYESHBHAI	PATEL		'IN30199110870187	150	Equity share
JEEGNESHKUMAR	P	DAVE		'IN30199110877714	100	Equity share
ASHVIN	KANTILAL	SARAIYA		'IN30199110886065	100	Equity share
GURAV	NILESH	CHHAGANLAL		'IN30199110888549	100	Equity share
ANIL	M	PATEL		'IN30199110893312	300	Equity share
RATHEESH	SADASHIVAN	PILLAI		'IN30199110932667	400	Equity share
HETAL	JAYRAMBHAI	POBARU		'IN30199110942079	1500	Equity share
GEETA	A	TRIVEDI		'IN30199110942781	5	Equity share
PRASHANT	SHANTILAL	SHAH		'IN30199110951759	250	Equity share
RAMI	FALGUNIBEN	D		'IN30199110955593	500	Equity share
POOJA	DHVANI	BHAVSAR		'IN30199110957739	50	Equity share
SHAILA	D	SHAH		'IN30199110965370	1000	Equity share
VADHER	BHARTIBEN	SURESH		'IN30199110966346	100	Equity share
KETAN	MANSUKHLAL	MEHTA		'IN30199110974944	1000	Equity share
SANGHANI		PARSHVA		'IN30199110978817	33	Equity share
SHAILESH	B	SHAH		'IN30199110979810	200	Equity share
HERMA	KAMAL	LALJIBHAI		'IN30199110981273	65	Equity share
JAYENDRA	BHAGVANDAS	DOSHI		'IN30199110994108	1000	Equity share
GANDHI	MUKESH	CHHAGANLAL		'IN30199110995045	25	Equity share
JOSHI	BHARATKUMAR	R		'IN30199110996259	579	Equity share
ASHOKKUMAR	MOHANBHAI	MISTRY		'IN30199110998545	300	Equity share
PRIYAKANT	BHUKHANDAS	GANDHI		'IN30199110999048	50	Equity share
RAVAL	VARSHABEN	PINALBHAI		'IN30199111002288	1000	Equity share
BINABEN	CHANDRAKANTBHAI	JETHVA		'IN30199111004015	50	Equity share
RUSHI	RATISHANKAR	BHATT		'IN30199111009597	255	Equity share
RAJU	TARACHAND	DARIYANANI		'IN30199111009907	600	Equity share
JAYSHRIBEN	SHANKER	DUCHAWALA		'IN30199111010534	100	Equity share
GANDHI	ANJUM	CHETANBHAI		'IN30199111015843	100	Equity share
PAYAL	CHIRAG	BHATT		'IN30199111017433	6872	Equity share
DIPESH	VIPINCHANDRA	GHOGHARI		'IN30199111019806	50	Equity share
PRACHIT	DILIPKUMAR	PATEL		'IN30199111021649	100	Equity share
ADAM	ISMAIL	KUMBHAR		'IN30199111022094	10	Equity share
GAUTAM	RASIKLAL	SHAH		'IN30199111024709	200	Equity share
SHAH	NAYNABEN	GAUTAMKUMAR		'IN30199111024717	200	Equity share
MANISHABEN	J	VAGHELA		'IN30199111025394	200	Equity share
SHAH	KEVALKUMAR	BHUPENDRABHAI		'IN30199111031407	100	Equity share
BHATT		JANAKBEN		'IN30199111031554	100	Equity share
SHAH	BHAVIKABEN	S		'IN30199111034268	325	Equity share

JAYENDRAKUMAR	SHIVABHAI	PATEL		'IN30199111037789	39	Equity share
CHINTAN	PARASBHAI	VORA		'IN30199111041597	400	Equity share
VINOD	MADHAVDAS	VARLANI		'IN30199111044809	200	Equity share
POONAMCHAND		VARMA		'IN30199111051372	200	Equity share
RAJNI		DARYANANI		'IN30199111055443	400	Equity share
NEHAL	SANDEEP	TREHAN		'IN30199111057998	1000	Equity share
NITABEN		BHADIYADRA		'IN30199111059889	250	Equity share
TARUN	MANOHAR	LALWANI		'IN30199111061663	150	Equity share
MITALBEN	KAMALBHAI	HERMA		'IN30199111064690	25	Equity share
AKASHKUMAR	R	CHAUDHARY		'IN30199111068159	570	Equity share
CHANDRAKANTBHAI	R	SONPAL		'IN30199111075387	1000	Equity share
VIDHI	VIRAL	MEHTA		'IN30199111085846	250	Equity share
SATISH	GIRDHRLAL	TATAMIYA		'IN30199111085862	500	Equity share
INDRAVADAN	KANCHANLAL	SHAH		'IN30199111088262	500	Equity share
RAKESHKUMAR	PREMANAND	BHATT		'IN30199111088748	500	Equity share
HEENABA	MAYURDHWAJ SINH	RANA		'IN30199111089380	750	Equity share
DINESH	V	RAVALHUF		'IN30199111091258	500	Equity share
SUMIT	BHUPENDRABHAI	SHAH		'IN30199111092636	450	Equity share
SHWETA	ASHISH	GANDHI		'IN30199111096797	450	Equity share
KRUTI	DEEPAK	BHATT		'IN30199111099393	400	Equity share
BIPINKUMAR	RATILAL	SHETH		'IN30199111101421	100	Equity share
DHARMIN	MUKUNDBHAI	SHAH		'IN30199111104016	500	Equity share
PRIYANK	HITESHBHAI	SHAH		'IN30199111104643	410	Equity share
GIRISHCHANDRA	CHANDULAL	GANDHI		'IN30199111108204	3000	Equity share
AMITABEN	SUBHASHBHAI	DOSHI		'IN30199111110416	1000	Equity share
RATILAL	T	CHAUHAN		'IN30199111113888	25	Equity share
SHAILESH	SHANTILAL	KADAKIA		'IN30199111119962	500	Equity share
MINESH	ARVINDBHAI	PARMAR		'IN30199111120741	45	Equity share
HEMANGINI	RISHIKAISE	VAIDYA		'IN30199111125012	50	Equity share
KAJOL	GOVINDSINGH	KHATRI		'IN30199111132662	150	Equity share
JIGNESHKUMAR	JASHVANTLAL	SHAH		'IN30199111132986	560	Equity share
DHARMENDRA	DEVENDRABHAI	SUTHAR		'IN30199111138169	1	Equity share
HEMANG	VINODRAI	DHOLAKIYA		'IN30199111138851	100	Equity share
KRUPA	KAMLESH	GAMI		'IN30199111142096	1	Equity share
ASMA	SABBIRBHAI	SHAIKH		'IN30199111147379	100	Equity share
NEHALBEN	PRAKASHBHAI	GORASIA		'IN30199111151451	1000	Equity share
HANSABEN	BALKRISHNA	SHAH		'IN30199111156386	625	Equity share
KANTIBHAI	BAGHABHAI	LAD		'IN30199111163813	50	Equity share
MAHESHKUMAR	RAMNIKLAL	SHAHHUF		'IN30199111169435	100	Equity share
YOGESHKUMAR	ABHAYRAJ	YADAV		'IN30199111170312	150	Equity share
VIMAL	MADHUKAR	MEHTA		'IN30199111178333	200	Equity share
VIJAY	GORDHANBHAI	CHIHLA		'IN30199111180887	235	Equity share
JUMANA	ABBAS	GOODLUCK		'IN30199111183705	500	Equity share
KAVISH	NITESHBHAI	THAKKAR		'IN30199111186457	150	Equity share
SUDHIR	MANUBHAI	SHAH		'IN30199111189343	100	Equity share
GITABEN	MANGILAL	ASAVRA		'IN30199111191287	643	Equity share
MANGILAL	BALUBHAI	ASHAVARA		'IN30199111191295	475	Equity share
SHAH	MIT	VINESHKUMAR		'IN30199111202707	195	Equity share
BRIJESHBHAI	RAMESHKUMAR	BHADIYADRA		'IN30199111227137	1300	Equity share
RIYAZHUSEN	KASAMBHAI	SHAIKH		'IN30199111239760	100	Equity share
VANDNA	JITENDRA	CHUGHANI		'IN30199111246041	100	Equity share
DILIP	SHANKARBHAI	DESAI		'IN30199111247964	100	Equity share
SAUJAS	DIPAKBHAI	PAEL		'IN30199111251944	150	Equity share
VINODRAY	TRAMBAKLAL	MEHTA		'IN30199111252280	500	Equity share
BHARATIBEN	YOGESHKUMAR	KOTHARI		'IN30199111259481	24600	Equity share
GEETABEN	PRAHLADBHAI	PATEL		'IN30199111261244	1200	Equity share
GOPAL	JETHANAND	ROHRA		'IN30199111265632	100	Equity share
JAYTRIPAD	KESHAVLAL	THAKKAR		'IN30199111273202	200	Equity share
SONALBEN	MANISHBHAI	CHANPURA		'IN30199111273528	100	Equity share
PALLAVI	TRISHAL	GOSALIYA		'IN30199111279558	10	Equity share

PRADIP	CHANDULAL	MASHKARIYAHUF		'IN30199111280347	200	Equity share
RAMESH	PRADYUMANBHAI	PANDIT		'IN30199111280816	175	Equity share
JAYESH	BISHAMBHAI	ASWANI		'IN30199111293999	10	Equity share
RAJENDRA	RASIKLAL	SHAH		'IN30199111295847	500	Equity share
SANJAYKUMAR	NAVNITLAL	SHAH		'IN30199111301157	25	Equity share
NEETA	CHANDRASHEKHAR	LALIWALA		'IN30199111307240	1000	Equity share
SANGITABEN	LALUBHAI	RANA		'IN30199111314798	1437	Equity share
JAYESHKUMAR	RAMNIKLAL	VORA		'IN30199111319841	100	Equity share
NARESHKUMAR	HARJIVANLAL	AGRAWAL		'IN30199111327534	400	Equity share
KHUSHI	NARESHKUMAR	AGRAWAL		'IN30199111337728	200	Equity share
DHWANI	SURESHCHANDRA	VADHER		'IN30199111342680	170	Equity share
DHVANI	CHANDRAKANTBHAI	RATHOD		'IN30199111346297	1000	Equity share
MANSI	PRAKASHBHAI	MEHTA		'IN30199111357693	50	Equity share
TATSAT	PRAKASHBHAI	MEHTA		'IN30199111357708	60	Equity share
JAINAM	SURESHBHAI	SHAH		'IN30199111358151	927	Equity share
ASHAVARA	MANGILAL	BALUBHAI		'IN30199111358217	225	Equity share
HITESH	MADHUSUDANBHAI	SHAH		'IN30199111363021	95	Equity share
POONAM	NARESHKUMAR	AGRAWAL		'IN30199111374485	5	Equity share
SHAH	PRAKASH	MANILAL		'IN30199111379954	1000	Equity share
CHIRAG	SUMANBHAI	GANDHI		'IN30199111392470	345	Equity share
VIJAYKUMAR	RAMANLAL	SHAH		'IN30199111395195	500	Equity share
JATIN	PARESHBHAI	SWADAS		'IN30199111401906	110	Equity share
BHAGVATIBEN	BHAGVANBHAI	JESALPURA		'IN30199111404931	25	Equity share
PRATIK	HASMUKHBHAI	PATEL		'IN30199111410909	140	Equity share
DWITI	CHETAN	GANDHI		'IN30199111429378	50	Equity share
ZANKHANA	RAKESH	SHAH		'IN30199111433796	400	Equity share
MAYURDHWAJINSINH	ANANTSINH	RANA		'IN30199111436387	150	Equity share
RAJNIKANT	AMBALAL	PATEL		'IN30199111437038	5600	Equity share
CHIRANGI	BHAVESHBHAI	MARVI		'IN30199111438022	100	Equity share
KAMLESHKUMAR	BAVSINGBHAI	PARMAR		'IN30199111440363	200	Equity share
CHHAYABEN	MANOJKUMAR	SHETH		'IN30199111440380	100	Equity share
ANILKUMAR	SURYAKANT	SHAH		'IN30199111440785	100	Equity share
DEEPALI	BHAVIK	SHAH		'IN30199111454493	90	Equity share
SURYADIPSINH	SUJANSINH	GOHIL		'IN30199111462241	200	Equity share
NARESHBHAI	BABUBHAI	PATEL		'IN30199111468787	50	Equity share
ANKITABEN	HARDIKBHAI	GOSALIYA		'IN30199111475099	200	Equity share
HIMANSHU	JAGDISH	CHOKSI		'IN30199111487539	500	Equity share
MANISHA	JAYESH	VORA		'IN30199111488628	200	Equity share
ANALBAHEN	HARIN	SHAH		'IN30199111505361	2000	Equity share
PARESHBHAI	BABUBHAI	SONANI		'IN30199111506426	275	Equity share
VIRAL	KAUSHIKKUMAR	SHAH		'IN30199111513917	250	Equity share
RAJESHWARIBEN	SHASHIKANTBHAI	VAKANI		'IN30199111519414	1000	Equity share
BHOLA	CHAITANYA	BRAHMACHARI		'IN30199111522475	101	Equity share
NARENDRABHAI	SOMABHAI	PRAJAPATI		'IN30199111522864	150	Equity share
BHAVNA	NARENDRA	PRAJAPATI		'IN30199111522936	100	Equity share
KEVAL	ASHVINBHAI	JOGANI		'IN30199111538150	700	Equity share
ASHISHKUMAR	RAJENDRABHAI	PATEL		'IN30199111538859	550	Equity share
HIMANSHU	CHINUBHAI	SHAH		'IN30199111541071	50	Equity share
AAGAM	SANJAY	DOSHI		'IN30199111544012	25	Equity share
KAVITA	HARGOVIND	CHUGHANI		'IN30199111552789	500	Equity share
PURVESH	BABUBHAI	PATEL		'IN30199111555416	100	Equity share
PANKITKUMAR	PRAKASHBHAI	PAEKH		'IN30199111558079	5	Equity share
RUPALBEN	SANDIPBHAI	GAJERA		'IN30199111563682	1000	Equity share
SHAILESH	NAVINCHANDRA	SHETH		'IN30199111566134	175	Equity share
SONALBEN	DHARMESHBHAI	SHAH		'IN30199111568638	100	Equity share
RAJESHWARI	NARENDRAKUMAR	SHAH		'IN30199111569479	100	Equity share
ASFAKBHAI	JAVIDBHAI	KHATRI		'IN30199111570333	1000	Equity share
PRITI	PARESHKUMAR	DAVE		'IN30199111576638	250	Equity share
DEEPALI	SANJAY	DESAI		'IN30199111579689	200	Equity share
SAVITABEN	JETHABHAI	PATEL		'IN30199111586924	1000	Equity share

SANDIP	VIJAY	UPADHYAY		'IN30199111587347	220	Equity share
GAURANG	SHIRISHBHAI	SHAH		'IN30199111589971	300	Equity share
AMITKUMAR	ARVINDBHAI	SHAH		'IN30199111594074	100	Equity share
SHARADCHANDRA	SHANTILAL	SHAH		'IN30199111595649	200	Equity share
PRITIBEN	KANAIYO	KHATRI		'IN30199111599837	250	Equity share
NAYANKUMAR	KAMLESHBHAI	THAKKAR		'IN30199111604410	200	Equity share
YOGENDRA	RAMKRISHNA	VYAS		'IN30199111617202	2000	Equity share
ANIL		MISTRY		'IN30199111621629	250	Equity share
GAUREE	ASHWINKUMAR	SHUKLA		'IN30199111623270	500	Equity share
PRIYANKA	JIVANBHAI	FATNANI		'IN30199111624633	66	Equity share
PIYUSH	THAKORLAL	THAKKAR		'IN30199111626114	20	Equity share
JYOTIKABEN	DILIPKUMAR	PATEL		'IN30199111637792	100	Equity share
FATEMA	ALIASGAR	GODHRAWALA		'IN30199130004754	30	Equity share
MILAN	MANSUKHBHAI	CHAUHAN		'IN30199130005917	20	Equity share
RITESH	PRAVINCHANDRA	ZOTA		'IN30199130012955	200	Equity share
NARENDRA	SHANKER	MISHRA		'IN30202534008792	550	Equity share
NIRMLA		DEVI		'IN30202534028504	50	Equity share
SHANMUGAM	K	S		'IN30204110095690	300	Equity share
REKHA	RANI	BHATT		'IN30205010006215	500	Equity share
SHALABH		BANSAL		'IN30205010013208	2000	Equity share
G.S.RAWAT				'IN30205010056023	70	Equity share
GANGA		DEVI		'IN30205010058973	103	Equity share
NEELAM		RAWAT		'IN30205010061781	30	Equity share
KAMAL	NAYAN	SHARMA		'IN30205010061934	400	Equity share
SHYAM	SUNDER	BAJAJ		'IN30205010063924	100	Equity share
VIRENDER	KUMAR	GUPTA		'IN30205010067600	1000	Equity share
SHIKHAR		RASTOGI		'IN30205010105761	21	Equity share
SURESH	CHANDRA	AHUJA		'IN30205010120367	500	Equity share
SHASHANK		SURANA		'IN30205010128959	3000	Equity share
RAJEEV	KUMAR	SHARMA		'IN30205010133005	1050	Equity share
PREM	PRAKASH	PURI		'IN30205010137148	5	Equity share
SUNITA				'IN30205010141968	1500	Equity share
ALKA		SHARMA		'IN30205010143206	300	Equity share
YOGENDRA		SINGH		'IN30205010143530	1000	Equity share
JASVEER		SINGH		'IN30205010150303	52	Equity share
PRADEEP	KUMAR	GOEL		'IN30205010157815	1000	Equity share
SHORYA		AGARWAL		'IN30205010159128	30	Equity share
SATYAM		JAIN		'IN30205010159554	1000	Equity share
ARUN	KUMAR	SHARMA		'IN30205010164973	600	Equity share
SWARAN	LATA	GOEL		'IN30205010167035	500	Equity share
SANJAY		GOEL		'IN30205010167256	150	Equity share
ANUSHKA		MITTAL		'IN30205010167939	4250	Equity share
NITYA		CHOPRA		'IN30205010170935	1000	Equity share
VIPIN	KUMAR	BHAMBANI		'IN30205010173111	1000	Equity share
GAJENDER		KUMAR		'IN30209210002917	40	Equity share
RAMESHWAR	LAL	AGRAWAL		'IN30209210006674	500	Equity share
REKHA		JAIN		'IN30209210027046	200	Equity share
YOG	RAJ	GUPTA		'IN30209210028926	325	Equity share
AMBICKA		AGRAWAL		'IN30209210030095	500	Equity share
PRADEEP	KUMAR	AGARWAL		'IN30209210032986	1000	Equity share
SHEEL	MADHULIKA	HUF		'IN30209210037517	3000	Equity share
SUNITA		ARORA		'IN30209210046999	200	Equity share
RAJNI		JAIN		'IN30209210052750	370	Equity share
REKHA		GUPTA		'IN30209210054054	1000	Equity share
SANJAY	KUMAR	SINHA		'IN30209210056634	300	Equity share
PRATIBHA	MANAGEMENT	CONSULTANTSPRIVATELIMI TED		'IN30209210062616	100	Equity share
UMA		SHANKAR		'IN30209210087670	200	Equity share
ADITI		AGARWAL		'IN30209210118096	1000	Equity share
ARBIND	PLASTICS	PRIVATELIMITED		'IN30209210134046	2000	Equity share

VINAY	KUMAR	GUPTA		'IN30209210160560	100	Equity share
SANGITA		RAI		'IN30209210168857	70	Equity share
POOJA		TEKRIWAL		'IN30209210173967	100	Equity share
ANSHUMAN		BHAKRI		'IN30209210174888	100	Equity share
CHAMPA	LAL	BAID		'IN30209210176973	500	Equity share
NIDHI		SEKHSARIA		'IN30209210184659	200	Equity share
SHAKUNTALA		BINDAL		'IN30209210194255	500	Equity share
KOUSHIK		KAR		'IN30209210203383	100	Equity share
NARENDRA		KATARIA		'IN30209210203730	850	Equity share
NARESH		KUMAR		'IN30209210206424	300	Equity share
SAMANT		KUMAR		'IN30209210208563	100	Equity share
VINEET	VISHESH	JOSHI		'IN30209210213608	125	Equity share
RAJINDER	KUMAR	YADAV		'IN30209210213911	300	Equity share
ROSHAN		AGARWAL		'IN30209210214490	500	Equity share
PRITAM	LAL	JAIN		'IN30209210214891	1500	Equity share
BURLINGTON	FINANCE	LIMITED		'IN30209210215886	25000	Equity share
RISHABH		SINGHAL		'IN30209210216395	100	Equity share
DEVKI	RANI	JOSHI		'IN30209210221616	50	Equity share
ABHIJIT		SAHA		'IN30209210221624	100	Equity share
CHAMAN		PRAKASH		'IN30209210222109	500	Equity share
MEENU		SINGHAL		'IN30209210222545	100	Equity share
SANDEEP		GUPTA		'IN30209210225175	100	Equity share
RAJEEV		KUMAR		'IN30209210225685	400	Equity share
KAMAL	KUMAR	GOYAL		'IN30210510001399	50	Equity share
RAJESH		LAKHOTIA		'IN30210510007574	1	Equity share
BISWANATH		JHUNJHUNWALA		'IN30210510008471	1000	Equity share
KAJAL		ROY		'IN30210510012274	1000	Equity share
SANTOSH		SINHA		'IN30210510014477	50	Equity share
TIKAM	CHAND	CHANGOIWALA		'IN30210510015277	3900	Equity share
RANJU		BAHETY		'IN30210510017496	2500	Equity share
SUSHILA	DEVI	AGARWAL		'IN30210510020764	5000	Equity share
SULOCHANA		SABOO		'IN30210510022740	2000	Equity share
MANORANJAN		SAHOO		'IN30210510026894	100	Equity share
GOUTAM		CHAKRABORTY		'IN30210510028369	200	Equity share
SHREEPAT	SINGH	CHANDALIA		'IN30210510030411	20	Equity share
GOPAL		GHOSH		'IN30210510033407	200	Equity share
SASWATI		MONDAL		'IN30210510042794	250	Equity share
PRADIP		SARKAR		'IN30210510048322	200	Equity share
RAMA	SHANKER	KOTHARI		'IN30210510050227	1200	Equity share
KRISHNA	GOPAL	MUKHERJEE		'IN30210510055725	210	Equity share
SUNITA		JHUNJHUNWALA		'IN30210510060126	500	Equity share
PARBATI	DEBI	SOMANI		'IN30210510064708	500	Equity share
VIPUL		KHEMKA		'IN30210510067132	300	Equity share
ANAND		KHEMKA		'IN30210510067175	830	Equity share
MIHIR		CHATTERJEE		'IN30210510067685	700	Equity share
BHANWAR	LAL	RATHI		'IN30210510086181	500	Equity share
HARISH	KUMAR	BHUWALKA		'IN30210510097564	1375	Equity share
MOHINI	DEVI	KOTHARI		'IN30210510101040	900	Equity share
DINESH	KUMAR	TEKRIWAL		'IN30210510102192	100	Equity share
VINOD	KUMAR	JAIN		'IN30210510103242	500	Equity share
AJAY		MALPANI		'IN30210510106430	100	Equity share
MOHATA	EXPORTS	PRIVATELTD		'IN30210510110540	2000	Equity share
GOPAL		GOEL		'IN30210510118679	1000	Equity share
RAJIB		PAUL		'IN30210510123921	1000	Equity share
GOPAL	KUMAR	KESHAN		'IN30210510129405	500	Equity share
BALDEV	RAJ	GULATI		'IN30210510130946	450	Equity share
MEENA		GULATI		'IN30210510133900	450	Equity share
SATYA	NARAYAN	KABRA		'IN30210510144486	400	Equity share
INDU		DHANUKA		'IN30210510144689	2000	Equity share
PAMPA		MONDAL		'IN30210510151379	200	Equity share

SULOCHANA	DEVI	SONI		'IN30210510155204	100	Equity share
LAKSHMAN		SHAH		'IN30210510160299	100	Equity share
SUSIL		DUTTA		'IN30210510166236	100	Equity share
PRATEEK		AGARWAL		'IN30210510169347	2	Equity share
LALITA		SHARMA		'IN30210510174511	1000	Equity share
GOUTAM		MANNA		'IN30210510177355	100	Equity share
RAMESH	KUMAR	CHOKHANI		'IN30210510178223	350	Equity share
NAMRATA		SHAH		'IN30210510178395	1000	Equity share
MANJU		AGARWAL		'IN30210510181364	5000	Equity share
SOMA		SEN		'IN30210510182883	40	Equity share
ASHISH		KHAJANCHI		'IN30210510185785	150	Equity share
NAVEEN		KHAJANCHI		'IN30210510187445	150	Equity share
DEBI	PRASAD	NARSARIA		'IN30210510188018	500	Equity share
NITAI	CHAND	BERA		'IN30210510190762	100	Equity share
SONALI		KHANDELWAL		'IN30210510197592	100	Equity share
MUKESH	KUMAR	JAIN		'IN30210510207049	300	Equity share
RASHMI		RATHI		'IN30210510208321	30	Equity share
INDUSHREE		MANDHANA		'IN30210510213334	300	Equity share
TIMIR	RANJAN	CHAKRABORTY		'IN30210510217119	10	Equity share
MUKESH	B	AGARWAL		'IN30210510226919	4000	Equity share
ARBINDA		SARAF		'IN30210510229595	200	Equity share
BADRI	DAS	RATHI		'IN30210510233310	100	Equity share
VINITA		SOMANI		'IN30210510242048	1000	Equity share
BIMALA	DEVI	TUWANI		'IN30210510248819	100	Equity share
INDU		KHANDELWAL		'IN30210510252961	200	Equity share
SARITA		NAGAR		'IN30210510252987	8000	Equity share
PAWAN	KUMAR	JALAN		'IN30210510256545	1000	Equity share
MAMTA	DEVI	BAHETI		'IN30210510258942	1000	Equity share
VIPENDRA		KUMAR		'IN30210510264640	100	Equity share
SANTANU		GHOSH		'IN30210510271817	50	Equity share
RAVI	KUMAR	MANDELIA		'IN30210510275742	1000	Equity share
PAWAN	KUMAR	CHATRATH		'IN30210510277509	3200	Equity share
AMITA		CHOKHANI		'IN30210510278575	800	Equity share
SHREE	RATAN	SADANI		'IN30210510292990	300	Equity share
GITA	DEVI	BANSAL		'IN30210510295795	500	Equity share
KAJAL		GATHANI		'IN30210510300403	500	Equity share
AMARENDRA	NATH	BHANDARY		'IN30210510302298	100	Equity share
MOHIT	PROJECTS	PRIVATELIMITED		'IN30210510302616	10500	Equity share
SAMIKSHA		BHAUKA		'IN30210510303432	2485	Equity share
DINESH	KUMAR	GUPTA		'IN30210510305215	100	Equity share
PADMA	K	SHETH		'IN30210510308752	200	Equity share
PURUSHOTAM	LAL	MUNDHRA		'IN30210510308893	500	Equity share
SIBANANDA		DAS		'IN30210510312283	150	Equity share
DIPAK		KOTHARI		'IN30210510322128	2000	Equity share
SANJAY		BIYANI		'IN30210510322179	500	Equity share
SOUMEN		MUKHOPADHYAY		'IN30210510331187	100	Equity share
DIMPLE		KUMARI		'IN30210510334845	500	Equity share
NANDLAL		SOMANI		'IN30210510335372	500	Equity share
SAROJ		SOMANI		'IN30210510335381	1000	Equity share
SANJAY	KR	MITTAL		'IN30210510335622	200	Equity share
BISWAJIT		GHANTY		'IN30210510336300	2000	Equity share
BISHWANATH		GHOSH		'IN30210510339515	1100	Equity share
RAJ	LAXMI	SHARMA		'IN30210510341699	250	Equity share
SHAKUNTLA		KHANDELWAL		'IN30210510346073	200	Equity share
SWETA		PODDAR		'IN30210510350933	1000	Equity share
BINOD		BAJORIA		'IN30210510363197	100	Equity share
KUNAL		BHADANI		'IN30210510366229	1000	Equity share
DINESH		RATHI		'IN30210510376183	200	Equity share
SHYAM	SUNDAR	KABRA		'IN30210510384593	50	Equity share
SOUMITRA		GHANTY		'IN30210510391909	2000	Equity share

KRISHNA	KUMAR	PODDAR		'IN30210510399807	1000	Equity share
CHITRANI	COMMERCIAL	PVTLTD		'IN30210510401889	500	Equity share
ANIL	KUMAR	KABRA		'IN30210510403309	500	Equity share
JAMUNA		KABRA		'IN30210510403317	500	Equity share
CHANDRAKALA		KABRA		'IN30210510404607	100	Equity share
SUPRAVA		MISHRA		'IN30210510405499	50	Equity share
RAJ	KUMAR	BHAIYA		'IN30210510406891	1000	Equity share
LILA		CHOKHANI		'IN30210510410846	250	Equity share
SASHI		BHAIYA		'IN30210510410924	500	Equity share
KANTA	DEVI	CHORARIA		'IN30210510425624	200	Equity share
KEYA		BHATTACHARJEE		'IN30210510429200	300	Equity share
ANITA		AGARWAL		'IN30210510430430	300	Equity share
NARENDRA	KUMAR	VARMA		'IN30210510438567	100	Equity share
KAMAL	KISHORE	JAJOO		'IN30210510440841	50	Equity share
BISHWAJIT		MANNA		'IN30210510441659	200	Equity share
MADHUSUDAN		MONDAL		'IN30210510442258	190	Equity share
PRAMOD	KUMAR	MAHESWARI		'IN30210510445161	500	Equity share
MOUSUMI		GHOSH		'IN30210510446173	500	Equity share
BHAIRAVI	K	MEHTA		'IN30210510451033	1000	Equity share
PAPIYA		DE		'IN30210510452924	200	Equity share
NEHA		MOR		'IN30210510460741	600	Equity share
ASHUTOSH	VYAPAAR	PRIVATELIMITED		'IN30210510464649	5500	Equity share
PARBATI	DEVI	BHALOTIA		'IN30210510465406	2200	Equity share
ATINDRA	PRASAD	NATH		'IN30210510470140	1000	Equity share
AYUSH		LAHOTY		'IN30210510471175	250	Equity share
BIMAL	KUMAR	BINAIKIA		'IN30210510472905	1300	Equity share
KALYAN		BANIK		'IN30210510473252	200	Equity share
SOMA		SAHA		'IN30210510475354	100	Equity share
PARITA	H	BAKHAI		'IN30210510481883	200	Equity share
ANU		JAIN		'IN30210510483692	195	Equity share
AKHIL		MAHESHWARI		'IN30210510484880	1000	Equity share
RAMESH		AGARWAL		'IN30210510487051	200	Equity share
GHANSHYAM	DAS	GUPTAHUF		'IN30210510495077	1000	Equity share
SAROJ	DEVI	JHANWAR		'IN30210510496869	500	Equity share
NAND	KISHORE	KOTHARI		'IN30210510497221	700	Equity share
SAHIL		BIHANI		'IN30210510497481	100	Equity share
BRIJ	MOHAN	SARDA		'IN30210510502456	1000	Equity share
SEEMA		AGARWAL		'IN30210510507700	490	Equity share
NORTEL	COSMETICS	PRIVATELTD		'IN30210510511495	7000	Equity share
RUPASREE		MITRA		'IN30210510513257	500	Equity share
AMAR	CHAND	BIHANI		'IN30210510514861	400	Equity share
SANJAY	INDRAVADAN	BHATT		'IN30210510516514	500	Equity share
MANMOHAN		KOTHARI		'IN30210510520431	500	Equity share
SHEETAL		KOTHARI		'IN30210510520457	200	Equity share
SANTOSH		JAIN		'IN30210510527109	600	Equity share
SHAILENDRA	NATH	RAI		'IN30210510534438	200	Equity share
RAJESH		GUPTA		'IN30210510538594	500	Equity share
RAHUL	KUMAR	PANDEY		'IN30210510548112	100	Equity share
PIYUSH		KEDIA		'IN30210510552912	300	Equity share
SATISH		AGARWAL		'IN30210510554703	100	Equity share
RAJIV		RAISINGHANI		'IN30210510558250	50	Equity share
MIRZA	NARGIS	BANU		'IN30210510562094	100	Equity share
ASHOK	KUMAR	BIHANI		'IN30210510570674	1000	Equity share
SANDEEP		JAIN		'IN30210510571474	400	Equity share
BADRI	DAS	KOTHARI		'IN30210510575488	250	Equity share
SUBHASH	CHANDRA	PACHISIA		'IN30210510585973	1000	Equity share
NEERAJ	KUMAR	BHIWANIWALA		'IN30210510590319	100	Equity share
SAMPAT	LAL	CHITLANGIA		'IN30210510590513	500	Equity share
SHIV	SHANKAR	DALMIYA		'IN30210510591565	25	Equity share
MAHAVIR	PRASAD	MOHTA		'IN30210510591895	700	Equity share

DINESH	KHIMCHAND	DADIA		'IN30210510595380	950	Equity share
DISHA	H	KAMPANI		'IN30210510604572	50	Equity share
BHANWAR	LAL	MANTRI		'IN30210510605209	200	Equity share
INDIRA	PADA	MISRA		'IN30210510609283	250	Equity share
POOJA		KOTHARI		'IN30210510611776	250	Equity share
MALA		MITRA		'IN30210510613782	50	Equity share
SURESH	KUMAR	AGARWALHUF		'IN30210510615108	400	Equity share
PRAVIN		AGARWAL		'IN30210510617058	2800	Equity share
NARENDRA	KUMAR	SETHIA		'IN30210510623676	200	Equity share
ANITA		SETHIA		'IN30210510624040	200	Equity share
SALU		MAHESHWARI		'IN30210510626762	2000	Equity share
SARMISTHA		DATTA		'IN30210510629409	400	Equity share
PRAKASH	CHAND	THARD		'IN30210510635208	1500	Equity share
SHALIN	M	GATHANI		'IN30210510636081	500	Equity share
PIYUSH		KHANDELWAL		'IN30210510636442	2000	Equity share
RAUNAK		AGARWAL		'IN30210510636491	2	Equity share
SANTOSH	KUMAR	KUSHVAHA		'IN30210510637425	100	Equity share
PATEL	ILABEN	PRAMODBHAI		'IN30210510639412	1000	Equity share
PRADEEP		RATHI		'IN30210510640568	100	Equity share
TAPATI		RATH		'IN30210510643780	2000	Equity share
GIRDHAR		KOTHARI		'IN30210510644977	300	Equity share
SHYAMA	SHANKER	KOTHARI		'IN30210510646469	200	Equity share
MAMTA		GARG		'IN30210510649633	1000	Equity share
RUPESH		SHAW		'IN30210510651353	500	Equity share
RAJ	KISHOR	PARSAD		'IN30210510651747	7000	Equity share
VIKRAM		AGARWAL		'IN30210510659729	2000	Equity share
S	R	AGARWALANDSONS		'IN30210510662485	2	Equity share
JAYA		AGARWAL		'IN30210510662493	395	Equity share
SITARAM		AGARWAL		'IN30210510662508	2	Equity share
GOURI	SHANKAR	MISHRA		'IN30210510665502	100	Equity share
RAJESH	KUMAR	RAM		'IN30210510665633	40	Equity share
PANKAJ		KUMAR		'IN30210510667368	500	Equity share
ASHOK		KHANDELWAL		'IN30210510667729	50	Equity share
SHANTI		MUNDRA		'IN30210510670417	500	Equity share
RESHAM		KHATER		'IN30210510671854	300	Equity share
MADHU		SINGHANIA		'IN30210510673884	251	Equity share
RITESH		MISRA		'IN30210510676899	150	Equity share
DHIRAJ	KUMAR	JHAWARORSHUF		'IN30210510677352	400	Equity share
KAVITA		JHAWAR		'IN30210510679137	2300	Equity share
PREM	LATA	BHANDARI		'IN30210510684198	1500	Equity share
DHANRAJ		KARWA		'IN30210510687418	15	Equity share
PRIYANKA		PADIA		'IN30210510687686	1000	Equity share
RAJESH		SINGH		'IN30210510687985	85	Equity share
AARTI		GUPTA		'IN30210510691322	500	Equity share
CHELSY		AGARWAL		'IN30210510694273	5000	Equity share
LALIT		BHARTIYA		'IN30210510694634	50	Equity share
SUNDAR	DEVI	KOTHARI		'IN30210510699411	250	Equity share
RAJ	KUMARI	GOENKA		'IN30210510700743	600	Equity share
NAND	KISHORE	GOENKA		'IN30210510700751	100	Equity share
AMIT	GOENKA	HUF		'IN30210510700778	500	Equity share
NAND	KISHORE	GOENKAHUF		'IN30210510700786	500	Equity share
DIPA		DE		'IN30210510701828	50	Equity share
SANTOSH	DEVI	KABRA		'IN30210510704176	70	Equity share
SURPAT	SINGH	KARNAWAT		'IN30210510706539	1000	Equity share
TEJENDRA	NATH	SEN		'IN30210510709470	3000	Equity share
AMAL	KRISHNA	PURKAYASTHA		'IN30210510711317	400	Equity share
JHUMUR		SARKAR		'IN30210510713030	2500	Equity share
RUNA		GUPTA		'IN30210510713860	500	Equity share
NIRANJAN		SARKAR		'IN30210510714856	1000	Equity share
KISHORE	KUMAR	BOSE		'IN30210510717726	200	Equity share

DALIA		BOSE		'IN30210510717734	500	Equity share
DINESH	CHANDER	BAHL		'IN30210510718786	3000	Equity share
RAJENDRA	KUMAR	MAHESHWARIHUF		'IN30210510719668	400	Equity share
RAJENDRA	KUMAR	BIHANI		'IN30210510720078	400	Equity share
ASHOK	KUMAR	RBAKHAI		'IN30210510721860	100	Equity share
MEHUL	H	MEHTA		'IN30210510723298	500	Equity share
GUDIYA		KUMARI		'IN30210510726028	100	Equity share
ATANU		SEN		'IN30210510727705	3000	Equity share
PRIYAM		MITRA		'IN30210510729874	200	Equity share
NEEMITA		KHANDELWAL		'IN30210510730215	100	Equity share
SHANTI	GOPAL	MONDAL		'IN30210510730258	300	Equity share
KAMLESH		GUPTA		'IN30210510731206	500	Equity share
PRAHALAD		DAMANI		'IN30210510731781	500	Equity share
LAHEJATWALA	DHARMESHKUMAR	N		'IN30210510732799	150	Equity share
SANJAYKUMAR	NAVINCHANDRA	LAHEJATWALA		'IN30210510732803	150	Equity share
SHUBH	KARAN	JHANWAR		'IN30210510733041	500	Equity share
GHANSHYAM	B	JHANWAR		'IN30210510733357	800	Equity share
SUSHIL	KUMAR	SINGH		'IN30210510733935	850	Equity share
RAM	GOPAL	MAHESHWARIHUF		'IN30210510742130	2000	Equity share
BISHWAMBHAR		ROY		'IN30210510742148	500	Equity share
LEHJATWALA	KETAN	N		'IN30210510742357	150	Equity share
SANJAY	KUMAR	SURESHBHAIRANA		'IN30210510742871	200	Equity share
SANDEEP		MAHESHWARI		'IN30210510749311	1300	Equity share
KAMAL	KUMAR	JAIN		'IN30210510749320	6000	Equity share
KISHAN	KUMAR	BHALA		'IN30210510753023	1000	Equity share
NIRAKAR		PANDA		'IN30210510753460	100	Equity share
RAJNI	H	PANSURIYA		'IN30210510754704	300	Equity share
ASHOK	KUMAR	KOTHARI		'IN30210510755078	300	Equity share
VINITA		SINGHI		'IN30210510755369	500	Equity share
NITA	H	KAMPANI		'IN30210510756423	250	Equity share
KANCHAN		JHAWAR		'IN30210510757188	500	Equity share
SWAPAN	KUMAR	SEN		'IN30210510761865	100	Equity share
UMA		LADIYA		'IN30210510762317	500	Equity share
SHUVAM		SOMANI		'IN30210510764431	1000	Equity share
MANISHA		BIHANI		'IN30210510766378	500	Equity share
PRAMOD	KUMAR	BHAGATHUF		'IN30210510771416	70	Equity share
SHANTANU		NANDY		'IN30210510775782	100	Equity share
SHYAM	SUNDAR	BINANI		'IN30210510776172	500	Equity share
SANGEETA		GUPTA		'IN30210510776558	500	Equity share
GOVIND	KUMAR	GUTGUTIA		'IN30210510779226	125	Equity share
SUPROVA		GANGOPADHYAY		'IN30210510779592	100	Equity share
SANGEETA		LADDHA		'IN30210510781240	100	Equity share
RAMASHRAY		ROY		'IN30210510781426	300	Equity share
SUMAN		CHOPRA		'IN30210510781563	100	Equity share
SANDEEP	KUMAR	RUNGTA		'IN30210510784718	50	Equity share
RAMA	DEVI	BHARECH		'IN30210510787015	700	Equity share
SURAJ	J	JHANNWAR		'IN30210510788608	1000	Equity share
SUJATA		DAS		'IN30210510789051	200	Equity share
SANKET	JAYANTILAL	MEHTA		'IN30210510792340	300	Equity share
PURANJOY		RAY		'IN30210510794525	500	Equity share
AASTHA	CHEMICAL	PVTLTD		'IN30210510795807	1500	Equity share
SANTI	RANJAN	KUNDU		'IN30210510799038	40	Equity share
AAKANSHA		SOMANI		'IN30210510801667	2000	Equity share
LAKSHMI		CHANDAK		'IN30210510802196	2000	Equity share
SUTAPA		RAY		'IN30210510805017	500	Equity share
KAKALI		MAITY		'IN30210510808138	20	Equity share
MOTILALL		GOLCHHA		'IN30210510808945	400	Equity share
PARVATI	DEVI	PARASRAMPURIA		'IN30210510810539	100	Equity share
SUNITA		BEGANI		'IN30210510812918	100	Equity share
BADRI	DAS	RAJKUMARHUF		'IN30210510815211	1000	Equity share

GIRIRAJ	RATAN	DAGA		'IN30210510820263	900	Equity share
ICM	FINANCE	PVTLTD		'IN30210510823841	275000	Equity share
MALATI		PATRA		'IN30210510824609	50	Equity share
KRISHNA		PACHISIA		'IN30210510829969	400	Equity share
PURABI		SAHA		'IN30210510830189	500	Equity share
DILIP	KUMAR	SAHA		'IN30210510830197	500	Equity share
SAILESH	KUMAR	BAGRIHUF		'IN30210510830236	100	Equity share
BRIJESH	KUMAR	BAGRI		'IN30210510830574	100	Equity share
CHETAN		CHANDAK		'IN30210510831647	500	Equity share
RICHA	AMIT	TOSHNIWAL		'IN30210510832586	500	Equity share
MADHU		SINGHI		'IN30210510834624	10000	Equity share
PIYUSH		AGRAWAL		'IN30210510834745	16000	Equity share
KAMAL		SINGHI		'IN30210510836396	10000	Equity share
RAMESH	KUMAR	TOTLA		'IN30210510837282	400	Equity share
JANMANGAL	CONSULTANTS	PRIVATELIMITED		'IN30210510837459	50000	Equity share
BINIT	KUMAR	SHUKLAHUF		'IN30210510839119	100	Equity share
ABDULHAQ	MOHBATMIYA	KAZI		'IN30210510840238	200	Equity share
GOUTAM		BASAK		'IN30210510841162	20	Equity share
URMILA		CHODHARY		'IN30210510845475	10	Equity share
SHUBHAM		AGARWAL		'IN30210510848041	250	Equity share
PANNA	LAL	GIRIRAJKUMARHUF		'IN30210510850075	450	Equity share
JAP	SECURITIES	PRIVATELIMITED		'IN30210510851369	2500	Equity share
GOURI	SHANKAR	AGARWALSONSHUF		'IN30210510858391	50	Equity share
KAMLESH	KUMAR	BHALA		'IN30210510858885	500	Equity share
PIYALI		GHOSH		'IN30210510863758	1000	Equity share
MAGAN	LAL	MUNDHRA		'IN30210510865253	2500	Equity share
PRABIR		JANA		'IN30210510867832	100	Equity share
ANURADHA		SOMANI		'IN30210510869230	3500	Equity share
ANINDYA		SENGUPTA		'IN30210510869256	1050	Equity share
RAKESH		AGARWAL		'IN30210510870276	2000	Equity share
RAKESH		AGARWAL		'IN30210510870887	2000	Equity share
DAU	DAYAL	KOTHARI		'IN30210510871951	1000	Equity share
SHWETA		RATHI		'IN30210510872534	200	Equity share
VIJAY	KUMAR	AGARWAL		'IN30210510872542	800	Equity share
NIKUNJ		BAHETY		'IN30210510875114	700	Equity share
GURIYA				'IN30210510878694	500	Equity share
SONI		MISHRA		'IN30210510879677	250	Equity share
BRIJ	MOHAN	SARDA		'IN30210510879982	200	Equity share
RAGHAV		CHITLANGIA		'IN30210510884826	100	Equity share
SUNDER		DAS		'IN30210510893370	25	Equity share
VIKAS		SINGH		'IN30210510893886	50000	Equity share
RUCHIKA		AGARWAL		'IN30210510896862	500	Equity share
YOGESH	SHAH	HUF		'IN30210510910244	50	Equity share
DILIP	KUMAR	PATODI		'IN30210510912625	500	Equity share
RENU		GUPTA		'IN30210510913371	1500	Equity share
SAVITA		SARDA		'IN30210510915795	900	Equity share
BRIJ	MOHAN	MOHATA		'IN30210510916224	100	Equity share
MOHANLAL	BALDEVDAAS	HUF		'IN30210510926409	37	Equity share
MADHU		KEDIA		'IN30210510929495	500	Equity share
PAMPA		DUTTA		'IN30210510933442	100	Equity share
PALIRANI		SAHA		'IN30210510934087	300	Equity share
NISHTHA		GOEL		'IN30210510934191	2000	Equity share
MADHURI		GOENKA		'IN30210510935670	1000	Equity share
LALIT	KUMAR	GOENKA		'IN30210510935688	1000	Equity share
LALIT	KUMAR	SIDDHARTHAKUMARHUF		'IN30210510935715	500	Equity share
KRISHNA	DEVI	GOENKA		'IN30210510935758	1000	Equity share
INDU	BHUSAN	SHARAF		'IN30210510936092	4000	Equity share
MUKTA		BAID		'IN30210510936316	2000	Equity share
KANHAIYA	LAL	GOENKAHUF		'IN30210510936531	1000	Equity share
CHANDRA	KANTA	THIRANI		'IN30210510941467	1360	Equity share

RAKESH		RELAN		'IN30211310009550	2000	Equity share
RAJPAL		MIGLANI		'IN30211310016590	200	Equity share
MUNISH		SHARMA		'IN30211310047897	1000	Equity share
PARMINDER		KAPOOR		'IN30211310052394	200	Equity share
PUSHPA		DEVI		'IN30211310068962	500	Equity share
NEELAM		SHARMA		'IN30211310069318	400	Equity share
AAKASH		OHRI		'IN30211310081478	100	Equity share
K	S	PURANIK		'IN30214810000405	965	Equity share
VISWANATHAN	RAMU	SHARMA		'IN30214810002375	670	Equity share
D		AMARANATH		'IN30214810006723	550	Equity share
BHARATHI	VAIKUNT	NAYAK		'IN30214810031032	200	Equity share
M		KUBENDRAPPA		'IN30214810038588	130	Equity share
K		NITHYANANDA		'IN30214810047973	100	Equity share
H		HIRIYANNA		'IN30214810050119	200	Equity share
ANURADHA		SUDHEENDRA		'IN30214810051689	110	Equity share
K		LINGARAJU		'IN30214810057292	108	Equity share
S		SAMPATH		'IN30214810061215	300	Equity share
C	M	NAGARAJARAO		'IN30214810071199	100	Equity share
H	ANANTHA	SHARMA		'IN30214810101659	200	Equity share
HEMALATHA	G	SHENOY		'IN30214810161958	3340	Equity share
A		SRIKIRAN		'IN30214810170879	150	Equity share
LAKSHMI	S	MURTHY		'IN30214810183229	90	Equity share
R	SANTOSH	KUMAR		'IN30214810186174	1600	Equity share
UMA		RAM		'IN30214810190463	330	Equity share
N		PALANI		'IN30214810205527	100	Equity share
M		KOKILA		'IN30214810222498	150	Equity share
LAKSHMINARAYANAN	P	V		'IN30214810224195	1	Equity share
KAMAL	KISHORE	RANKA		'IN30214810227032	166	Equity share
G	M	PARIMALA		'IN30214810239404	25	Equity share
VIJAY	KUMAR	LAXMINARAYANTOSHIWA L		'IN30214810240600	50	Equity share
M	JAYALAXMI	BHANDARY		'IN30214810253718	100	Equity share
G	ANANDA	RAMAN		'IN30214810254868	300	Equity share
MURALIDHARA	K	S		'IN30214810276715	200	Equity share
P	YESWANTH	BHANDARY		'IN30214810292973	100	Equity share
DINESH	J	BAGARECHA		'IN30214810299946	100	Equity share
RAJASEKHAR		T		'IN30214810318388	1300	Equity share
ASHA	LATHA	CBHANDARY		'IN30214810326709	1000	Equity share
VITTALDAS	K	BHAT		'IN30214810350738	500	Equity share
D	VENKATESH	KAMATH		'IN30214810373982	400	Equity share
SUDHA		B		'IN30214810383180	5	Equity share
B	S	PRATHIBHA		'IN30214810401028	200	Equity share
RAMBABAI				'IN30214810409387	1500	Equity share
VIMAL	K	KOTHARI		'IN30214810409439	750	Equity share
SHANTHA				'IN30214810447156	1000	Equity share
VIVEK		MEHTA		'IN30214810480898	1000	Equity share
DEVENDRA	KUMAR	DUGAR		'IN30214810492693	375	Equity share
G	B	RAMAKRISHNA		'IN30214810510308	250	Equity share
MADAN		KANWAR		'IN30214810532692	200	Equity share
S	V	MAHESH		'IN30214810539034	100	Equity share
P	V	SUBRAMANIYAN		'IN30214810549037	50	Equity share
H		SATYAVATHI		'IN30214810557424	15	Equity share
GOPI	KISHAN	KHETAN		'IN30214810560459	500	Equity share
HARISH	KUMAR	ANAND		'IN30214810568540	540	Equity share
DEEPTI	SHRINIVAS	NAYAK		'IN30214810578057	1300	Equity share
VEDAVATHI	R	KALLAPUR		'IN30214810584890	500	Equity share
RAJESHKUMAR		JAIN		'IN30214810585446	100	Equity share
RANJANA		KHAITAN		'IN30214810591765	200	Equity share
CHOTHI		BAI		'IN30214810620886	150	Equity share
UMA		SUBRAMANIAN		'IN30214810621619	18	Equity share

SAVITA		JAIN		'IN30214810627328	500	Equity share
UMA		MURALI		'IN30214810630156	200	Equity share
SUNITHA		TALREJA		'IN30214810640872	1000	Equity share
BHAJANLAL	VISHANDAS	TALREJA		'IN30214810641839	1000	Equity share
K	R	SRINATHA		'IN30214810656092	30	Equity share
MAMTA		BAI		'IN30214810692656	3000	Equity share
NARENDRAKUMAR		PATEL		'IN30214810694230	100	Equity share
UTTAMCHAND	T	SHAH		'IN30214810718035	100	Equity share
PRAMOD	WILLIAM	PUNITH		'IN30214810720622	200	Equity share
C		KAMAL		'IN30214810745516	375	Equity share
MANOJ		KUMAR		'IN30214810808743	500	Equity share
M		PALANIVELU		'IN30214810809033	40	Equity share
B		PADMAVATHI		'IN30214810823700	50	Equity share
K	B	SHASHIKALA		'IN30214810838424	100	Equity share
G	JAYARAMI	REDDY		'IN30214810840317	500	Equity share
S		BHUVANESWARI		'IN30214810842383	1100	Equity share
VIVEKANANDA	H	N		'IN30214810882459	100	Equity share
ASHOK		KUMAR		'IN30214810886187	100	Equity share
PHANINDRA	CASHIKAR	N		'IN30214810899747	200	Equity share
DAYANANDA		THIPPERUDRAPPA		'IN30214810902514	100	Equity share
SHARADA		D		'IN30214810939397	500	Equity share
SHYLA	M	AITHALA		'IN30214810941909	100	Equity share
SAPNA		B		'IN30214810951717	250	Equity share
B	K	SHANKARRAJ		'IN30214810951888	1000	Equity share
SHRINIVAS	K	AMMINALLI		'IN30214810971226	500	Equity share
DODDAIAH		KUMARASWAMY		'IN30214810982394	400	Equity share
SARASWATHY	K	S		'IN30214810986043	500	Equity share
DEEPA	K	S		'IN30214811019522	34	Equity share
GUNADHARA	P	C		'IN30214811024239	2000	Equity share
K		GANESH		'IN30214811030077	3000	Equity share
VINUTHA		LINGARAJU		'IN30214811055443	108	Equity share
INDRANI	B	NIRVANESHWAR		'IN30214811109625	400	Equity share
BASAMMA				'IN30214811115332	200	Equity share
NIRMALA		BAI		'IN30214811123332	300	Equity share
KIRAN		SHARMA		'IN30214811129396	100	Equity share
ROHIT		K		'IN30214811132679	199	Equity share
P	S	MEENAKUMARI		'IN30214811137248	680	Equity share
N	CHANDRASEKHAR	RAO		'IN30214811139694	820	Equity share
SHIVARATHNA	M	P		'IN30214811141261	20000	Equity share
H	L	MANJUNATH		'IN30214811148896	500	Equity share
C	D	AJAY		'IN30214811149047	1500	Equity share
VENKATESHBAIRY		V		'IN30214811150279	100	Equity share
SURESH	KUMAR	HUF		'IN30214811150772	100	Equity share
SHYLAJA	T	C		'IN30214811156425	200	Equity share
A		SHEETAL		'IN30214811157900	1000	Equity share
L	KESHAVA	MURTHY		'IN30214811162064	1	Equity share
S		SAVITHA		'IN30214811164425	500	Equity share
CHAITRA	T	SHETTY		'IN30214811164441	500	Equity share
N	S	RAVI		'IN30214811171274	5	Equity share
DISHA		JAIN		'IN30214811172829	200	Equity share
KAVYA	BHASHINI	C		'IN30214811173014	20	Equity share
MAMTA		GONDI		'IN30214811176965	100	Equity share
N		PADMAVATI		'IN30214811186256	340	Equity share
PRAMILA		KUMARI		'IN30214811192613	100	Equity share
PRAVEENA	S	S		'IN30214811195819	50	Equity share
BHABUT	MAL	PUROHIT		'IN30214811197222	300	Equity share
ARUNA	M	BHAT		'IN30214811210484	30	Equity share
MADHAVAMURTHY	G	R		'IN30214811212470	400	Equity share
INCHARA		N		'IN30214811227848	291	Equity share
LEELA		PARAMASHIVA		'IN30214811231752	200	Equity share

SREENATH	A	N		'IN30214811233955	1000	Equity share
SUNITHAGURURAJ				'IN30214811238390	26	Equity share
N	VIJAYA	SIMHA		'IN30214811238847	100	Equity share
BAPU	SHESHAGIRIRAO	RAVI		'IN30214811239727	250	Equity share
PRAVALIKA		R		'IN30214811242388	100	Equity share
VASTIMAL	KUNDANMAL	JAIN		'IN30214811246429	93	Equity share
RAJU		HARAN		'IN30214811247735	500	Equity share
SUSHMA		HARAN		'IN30214811247743	500	Equity share
RAGHUNATH	SRINIVASA	IYER		'IN30214811254189	200	Equity share
KUMAR	VINOD	PARVATAGOUDANADAGOU DA		'IN30214811255833	2500	Equity share
SRINIVASIAH		SHETTY		'IN30214811255905	200	Equity share
SINDHU	C	BHARADWAJ		'IN30214811256730	30	Equity share
LALITA	DATTA	BHANDARI		'IN30214811257402	100	Equity share
VARADAPPA		HANUMANTHAPPA		'IN30214811262727	300	Equity share
H		NAGARAJ		'IN30214811267950	20	Equity share
MANJAPPA	SALANKEY	SHIVARAY		'IN30214811294039	20	Equity share
JITENDRA	SAMPATLAL	SANGHAVI		'IN30216410009074	500	Equity share
UTSAVI	VISHAL	SHAH		'IN30216410017927	500	Equity share
RAJESH	V	MEHTA		'IN30216410020488	300	Equity share
VINESH	BAHADARSING	GANDHI		'IN30216410021237	2000	Equity share
NARENDRA	VASUDEV	JOSHI		'IN30216410021376	300	Equity share
HITESH	V	MEHTA		'IN30216410022277	500	Equity share
ANJU	KAMLESH	MEHTA		'IN30216410028599	800	Equity share
MAHENDRA	JAYANTILAL	PAREKH		'IN30216410036903	150	Equity share
VISPY	DARA	DOCTOR		'IN30216410045656	1000	Equity share
BIPIN		GANDHI		'IN30216410054894	1000	Equity share
MUKUL		VERDIA		'IN30216410067549	200	Equity share
AMIT		MENDA		'IN30216410081809	5000	Equity share
PARAG	MANILAL	SHAH		'IN30216410081923	23	Equity share
RASHMIKANT		GANDHI		'IN30216410086605	300	Equity share
KAMLESH	HARIDAS	PANIA		'IN30216410091234	1000	Equity share
VIMALCHAND		SHRISHRIMAL		'IN30216410092428	1000	Equity share
HITEN	HARSUKHRAY	DEDHIA		'IN30216410099239	100	Equity share
MUKESH	MANILAL	SHAH		'IN30216410102885	21	Equity share
HARSHAD	NATHALAL	DOSHI		'IN30216410103685	500	Equity share
MEENA		SINHA		'IN30216410117883	1750	Equity share
ALOK		DUGAR		'IN30216410118126	400	Equity share
MADHULIKA		DUGAR		'IN30216410125238	25	Equity share
NITIN	S	CHHEDA		'IN30216410126472	500	Equity share
ASHWIN	RASIKLAL	SHAH		'IN30216410127553	2200	Equity share
RAHUL	K	VAKHARIA		'IN30216410136520	1000	Equity share
RAJIV	S	AHUJA		'IN30216410139702	500	Equity share
PRAMOD		CHOWDHRY		'IN30216410156725	50	Equity share
MANOJ	RAGHAVJI	GALA		'IN30216410162684	100	Equity share
RAJKUMAR	NAUMAL	JANYANI		'IN30216410167358	25	Equity share
JATIN	C	KAMDAR		'IN30216410176238	1000	Equity share
SANGEETA	R	JANYANI		'IN30216410220799	25	Equity share
PRAFULLA	RAMCHANDRA	RANE		'IN30216410247380	150	Equity share
DEEPAK		SHARMA		'IN30216410252127	20	Equity share
MEENAL	VASANJI	SHAH		'IN30216410254786	525	Equity share
DOSHI	SHALAKA	NILESH		'IN30216410261783	200	Equity share
DOSHI	DIVYANI	BIPIN		'IN30216410263466	200	Equity share
KAVITHA		LOGANATHAN		'IN30216410268043	50	Equity share
AJAYKANT	R	RUIA		'IN30216410305527	2500	Equity share
RAHIL		SHAIKH		'IN30216410316388	5000	Equity share
MEENA	HIMATLAL	SUCHAK		'IN30216410326678	1000	Equity share
JAGDISH	GANGJI	GADASHAH		'IN30216410351377	600	Equity share
DINESHKUMAR	GIRDHARILAL	RANKA		'IN30216410359757	1500	Equity share
KEKIN	NARENDRA	VIRA		'IN30216410380723	600	Equity share

MADHUBALA				'IN30216410395747	250	Equity share
ANAND		KUMAR		'IN30216410395835	250	Equity share
UDAY		PARIKH		'IN30216410400897	500	Equity share
AARHAT	TRADECOM	PRIVATELIMITED		'IN30216410405641	2000	Equity share
DHWAJA	COMMODITY	SERVICESPRIVATELIMITED		'IN30216410411707	40000	Equity share
NISHITH	RAJNIKANT	VORA		'IN30216410413108	600	Equity share
SONAL	NISHITH	VORA		'IN30216410413173	200	Equity share
JAYESHKUMAR		SHAH		'IN30216410416704	500	Equity share
ARUN	SATYANARAIN	AGARWAL		'IN30216410419258	5000	Equity share
HEMAL	M	MARFATIA		'IN30216410420332	50	Equity share
MUTHUKRISHNAN		V		'IN30216410428861	1000	Equity share
SWAMINATHAN		SADASHIVAN		'IN30216410430852	1000	Equity share
VENKATESH		YADAVAR		'IN30216410432325	460	Equity share
RAJNIKANT	L	SHAH		'IN30216410433168	500	Equity share
BHADRESH	MANUBHAI	SHAH		'IN30216410434370	2500	Equity share
DINESH	CHAND	MODI		'IN30216410435215	50	Equity share
LAXMI	U	DAS		'IN30216410435240	2050	Equity share
JAGRUTI	RUSTOM	KOTHARI		'IN30216410436982	665	Equity share
SILVERHILL	SECURITIES	SERVICESINDIAPRIVATELIMI TED		'IN30216410437410	2500	Equity share
JAYASHREE	SATISH	BADHE		'IN30216410440737	3700	Equity share
SATISH	TUKARAM	BADHE		'IN30216410440761	1800	Equity share
BHARTI	PRABHUDAS	JIVRAJANI		'IN30216410443547	250	Equity share
SIDDHARTH	P	GOENKA		'IN30216410445194	1500	Equity share
DAKSHA	H	RATHOD		'IN30216410453292	400	Equity share
KIRAN	MAVJI	CHHEDA		'IN30216410459529	38650	Equity share
DARSHNA		THAKER		'IN30216410464890	200	Equity share
SHRUTI		MOHTA		'IN30216410465198	6000	Equity share
TRUPTI	NIREN	SHAH		'IN30216410465920	4700	Equity share
NISHA	BHAVIN	SHAH		'IN30216410467097	200	Equity share
NIRAV	RAMESH	SHAHHUF		'IN30216410467110	200	Equity share
NIRAV	RAMESH	SHAH		'IN30216410467144	1100	Equity share
BHAGAVATI	RAMESH	SHAH		'IN30216410467152	400	Equity share
RAMESHCHANDRA	KANTILAL	SHAH		'IN30216410467169	500	Equity share
DHIRENDRA	PRABHUDAS	SHAH		'IN30216410480478	100	Equity share
NIKITA	KUNAL	RANKA		'IN30216410480904	10000	Equity share
BHACHU	KHIMJI	KAKKA		'IN30216410482631	800	Equity share
AKSHAY	R	PATEL		'IN30216410483520	100	Equity share
ASHOK	KUMAR	CHAWLSONS		'IN30216410485302	2500	Equity share
KUMAR	ANIL	SONSHUF		'IN30216410485450	2500	Equity share
JYOTI	UDAY	GORADIA		'IN30216410488420	500	Equity share
VIJESH	S	MEHTA		'IN30216410492872	1000	Equity share
JANHAVI	MRINAL	SHAH		'IN30216410493790	100	Equity share
REKHA		BOHARA		'IN30216410496794	250	Equity share
HEMAL	D	BHATT		'IN30216410497439	75	Equity share
CHAMPA	ATMARAM	TAHILRAMANI		'IN30216410502965	85000	Equity share
JINESH	ARVINDKUMAR	AYA		'IN30216410509209	3000	Equity share
MAHESH		BARVE		'IN30216410509581	50	Equity share
RAMA	LAXMIKANT	JOSHI		'IN30216410510246	100	Equity share
DIPEN	KISHOREKUMAR	SHROFF		'IN30216410523032	200	Equity share
MAYURI	NAVINCHANDRA	JOSHI		'IN30216410526381	50	Equity share
NITISH	SHASHICHAND	JAIN		'IN30216410537785	2333333	Equity share
KANTA		DEDHIA		'IN30216410538903	700	Equity share
VRUSTI	PARAG	SHAH		'IN30216410539826	11	Equity share
LALCHAND	ATMARAM	TAHILRAMANI		'IN30216410541558	60000	Equity share
HITEN	HARSUKHRAY	DEDHIAHUF		'IN30216410544953	250	Equity share
LALCHAND	ATMARAM	TAHILRAMANIHUF		'IN30216410546504	30000	Equity share
BEENA	KETAN	SAIYA		'IN30216410546971	50	Equity share

QUINCE	INFOTECH	ANDLEASINGPRIVATELIMITED		'IN30216410547370	22500	Equity share
HARSHA	LALCHAND	TAHILRAMANI		'IN30216410547396	25000	Equity share
CHIRAG	CHIMANLAL	NANDU		'IN30216410548418	700	Equity share
PREETI	ROHIT	THORAT		'IN30216410561083	100	Equity share
PRADYUMAN	P	MISHRA		'IN30216410563144	1000	Equity share
SANJAY	KUMAR	GARG		'IN30216410564057	1383	Equity share
FIONA	BHAVIN	SHAH		'IN30216410566330	1250	Equity share
KAPIL	KUMAR	AGRAWAL		'IN30216410567148	1382	Equity share
KIRAN	SUNIL	NAIK		'IN30216410567156	60	Equity share
KUSHAL	PIYUSH	MEHTA		'IN30216410570369	2	Equity share
ASHWIN	G	RAGHAV		'IN30216410573870	1182	Equity share
ANIL		RISHIRAJ		'IN30216410576028	4000	Equity share
SEEMA		TANIA		'IN30216410576884	2000	Equity share
CHANDRA	KALLA	BHANDARI		'IN30216410577037	4000	Equity share
PRATHAMMESH	MANIK	KARNAVAT		'IN30216410578435	200	Equity share
KHUSHRU	HOSHANG	SUKHADIA		'IN30216410582348	1000	Equity share
SUBIR	KUMAR	BHATTACHARJEE		'IN30216410583365	650	Equity share
RAMAKRISHNA		PRABHU		'IN30216410583679	1000	Equity share
PANNA	KIRTI	MODI		'IN30216410584093	40	Equity share
HIMIT	ASHIT	CHOKSHI		'IN30216410584921	30	Equity share
PUSHPA	KIRTIKUMAR	SHAH		'IN30216410585088	12230	Equity share
CHIRAG	GANESHBHAI	PATELHUF		'IN30216410585414	1500	Equity share
SOHIL	R	MAMANIYA		'IN30216410591071	100	Equity share
RAJESH	RUPCHAND	KASLIWAL		'IN30216410591670	300	Equity share
ALIM	SULTANAHMED	CURRIM		'IN30216410593132	1000	Equity share
SUREKHA	SHASHANK	KOTHARE		'IN30216410596106	1315	Equity share
YUKTA	NEERAJ	KARNAVAT		'IN30216410596464	2000	Equity share
PRIYANKA	NEERAJ	KARNAVAT		'IN30216410596472	1200	Equity share
SUJATA	RAGHUPATI	KULKARNI		'IN30216410598152	400	Equity share
MITA	TUSHAR	MEHTA		'IN30216410601490	2500	Equity share
SWETA	NIKHIL	PARIKH		'IN30216410603016	400	Equity share
SAS	BROKING	PRIVATELIMITED		'IN30216410605284	2000	Equity share
ANITA	RAMAVTAR	BHATTAR		'IN30216410606742	400	Equity share
ZANKHANA	NIMESH	SHAH		'IN30216410612958	23000	Equity share
SUSHEELA		VENKATESH		'IN30216410623502	100	Equity share
VINITA	R	VAHITRA		'IN30216410633536	800	Equity share
GOUTHAM	SHIVAKUMAAR	DAS		'IN30216410634301	1200	Equity share
AYAZ	MANSOOR	JALIWALA		'IN30216410638696	10000	Equity share
SEEMA		BAHETY		'IN30218910001227	1200	Equity share
RABINDRA	KUMAR	JHUNJHUNWALAHUF		'IN30218910007494	2500	Equity share
PANKAJ	KUMAR	BAGARIA		'IN30218910009262	250	Equity share
SUMAN		PARASRAMPURIA		'IN30218910010859	162	Equity share
MEENA		DEVI		'IN30218910014805	200	Equity share
ANKIT		LOHIA		'IN30218910015724	1000	Equity share
POONAM	DEVI	KOTHARI		'IN30218910021880	1085	Equity share
RADHA		KAJARIA		'IN30218910036344	500	Equity share
VARUN		BHANIRAMKA		'IN30218910043796	200	Equity share
JAGDISH		MOHATA		'IN30218910044408	200	Equity share
PANKAJ	KHATUWALA	SONSHUF		'IN30218910045097	100	Equity share
HIRA		PANSARI		'IN30218910047271	150	Equity share
MANISHA		KHEMANI		'IN30218910048803	6650	Equity share
MAKHAN		MOHATA		'IN30218910049662	200	Equity share
BHAGWATI		KHEMANI		'IN30218910051106	3500	Equity share
MOHIT	KUMAR	BAGARIAHUF		'IN30218910054395	1000	Equity share
SURAJ	PRAKASH	JHUNJHUNWALA		'IN30218910059391	500	Equity share
VIKAS		PODDAR		'IN30218910062188	8707	Equity share
SHALIMAR	PETRO	PRODUCTSPRIVATELIMITED		'IN30218910062223	10000	Equity share
SAMPAT	KUMAR	DUGAR		'IN30218910062627	150	Equity share

MANAN		SHARMA		'IN30218910062821	30	Equity share
ALKA	DEVI	BAGARIA		'IN30218910064799	6000	Equity share
DARSHANKUMAR	H	KOTADIYA		'IN30220110063408	500	Equity share
HASUMATI	SURESHCHANDRA	GANDHI		'IN30220110064507	500	Equity share
SUNANDA	UMAKANT	MAHADIK		'IN30220110072530	200	Equity share
USHA	RAMESH	RAJAVAT		'IN30220110074929	500	Equity share
SATAPARA	PRABHUBHAI	DAYALBHAI		'IN30220110077648	100	Equity share
PANKAJKUMAR	JEEWANLAL	BAGDI		'IN30220110086383	700	Equity share
RAVELLA	SHAIENDRA	RAO		'IN30220110086550	1000	Equity share
MOHAMED	SAEEDKHAN	MPATHAN		'IN30220110087059	200	Equity share
RAJESH		KUMAR		'IN30220110090854	100	Equity share
NARAYANAN		VAIDYANATHAN		'IN30220110095510	100	Equity share
KHAMABEN	JUGRAJ	JAIN		'IN30220110104315	500	Equity share
VESATJI	SURASANGJI	THAKOR		'IN30220110116498	1000	Equity share
ASHISHKUMAR	TRIBHOVANDAS	PATEL		'IN30220110119836	100	Equity share
SANJAY	MANSUKHLAL	GANATRA		'IN30220110121559	144	Equity share
JAYDIPBHAI	PARSHOTTAM	MEWADA		'IN30220110132263	50	Equity share
RANJAN	LALCHAND	SHAH		'IN30220110142870	50	Equity share
PATEL	MAHESHBHAI	POPATBHAI		'IN30220110143449	60	Equity share
SAROJBEN	ARVINDKUMAR	MODI		'IN30220110159705	50	Equity share
DEEPA	PANKAJ	PARIKH		'IN30220110162838	300	Equity share
BHADRESH	BANSILAL	SHAH		'IN30220110169360	250	Equity share
PANKAJKUMAR	CHHOGAJI	PRAJAPATI		'IN30220110199299	200	Equity share
RAMESHBHAI	SHIVRAMDAS	PATEL		'IN30220110206309	500	Equity share
KUMAR	CHOITHRAM	KHIYANI		'IN30220110218312	100	Equity share
REKHA		JAIN		'IN30220110223949	2000	Equity share
SUMITRA		JAIN		'IN30220110223958	2000	Equity share
CHAUHAN	KETANKUMAR	KANTILAL		'IN30220110230719	10	Equity share
SURESHKUMAR	MANABHAI	CHAVDA		'IN30220110233980	634	Equity share
SUBHASH	SURAJMAL	GUNDECHA		'IN30220110242819	1000	Equity share
JAGDISHBHAI	VITTHALBHAI	PATEL		'IN30220110249029	300	Equity share
RAKHEE	ASHISH	MUNDHRA		'IN30220110252129	300	Equity share
PADMA		GOYAL		'IN30220110252514	25	Equity share
AKSHATKUMAR	SATISHKUMAR	SHAH		'IN30220110254704	800	Equity share
M		RAMANATHAN		'IN30220110293249	50	Equity share
PATEL	SUMITRABEN	CHANDRAKANT		'IN30220110301293	325	Equity share
SUA	DEVI	CHHAJER		'IN30220110313019	2000	Equity share
KAMLA	GOPALKRISHNA	LOYA		'IN30220110319324	5000	Equity share
GOPALKRISHAN		LOYA		'IN30220110328962	3500	Equity share
MURUGAIYA		ARUMUGAM		'IN30220110329047	100	Equity share
GOPAL	KRISHNA	LOYA		'IN30220110329465	4000	Equity share
ULHAS	VASANTRAO	LAGHATE		'IN30220110330458	50	Equity share
HARESHBHAI	BHAILALBHAI	PATEL		'IN30220110333533	200	Equity share
VISHABHAI	ISHWERDAS	PATEL		'IN30220110345158	1700	Equity share
ANJAN		BISWAS		'IN30220110349706	500	Equity share
DURLABHJIBHAI	VIRJIBHAI	MAKASANA		'IN30220110351928	500	Equity share
PUSHPA	VINAYAKRAO	MAHURE		'IN30220110374968	200	Equity share
MOHAMMAD	MOSSARAF	HOSSAIN		'IN30220110375662	100	Equity share
KANTIBHAI	BHIMJIBHAI	RATHOD		'IN30220110378814	100	Equity share
ALOK	RAMESHCHANDRA	SONI		'IN30220110379680	449	Equity share
INDRANI		MUKHERJEE		'IN30220110386760	500	Equity share
MANJUDEVI	A	JAIN		'IN30220110396668	100	Equity share
ATUL	K	SHRIVASTAVA		'IN30220110401844	100	Equity share
KHANDELWAL	RAKESH	RAJENDRA		'IN30220110418055	1000	Equity share
ZITRU	ANANDRAO	WAGHMARE		'IN30220110424058	75	Equity share
BALACHANDRAN		RAMACHANDRAN		'IN30220110446227	5000	Equity share
INDRAJIT		ROY		'IN30220110448413	9	Equity share
PALANIAMMAL				'IN30220110449655	1	Equity share
JANMAYJAY	KRISHNACHANDRA	NATHAWANI		'IN30220110451248	200	Equity share
KAJAL	LAXMAN	TINDWANI		'IN30220110460443	1000	Equity share

JAYSHREE	PRAVINCHANDRA	SHAH		'IN30220110461452	140	Equity share
MUTHURAMAN				'IN30220110461934	49	Equity share
GANGA	DHAR	CHAKRABORTY		'IN30220110481200	99	Equity share
KAUSHIK		MALAKAR		'IN30220110486819	40	Equity share
NEK		MOHAMMAD		'IN30220110502438	50	Equity share
P	S	VRKUMAR		'IN30220110502868	50	Equity share
TARALKUMAR	BHASKARBHAI	PATEL		'IN30220110504113	1000	Equity share
RUMA		DEYSARKAR		'IN30220110509678	13	Equity share
NARESH	A	PRAJAPATI		'IN30220110511160	138	Equity share
RITA	NAVINBHAI	DESAI		'IN30220110511952	1000	Equity share
RITU		BISHNOI		'IN30220110528405	600	Equity share
KALMEGH	KISHOR	GANPATRAO		'IN30220110528738	100	Equity share
SARALA		ATTAL		'IN30220110535867	1498	Equity share
VIJAY	BHAURAO	PARKHI		'IN30220110539702	500	Equity share
PATEL	MAHENDRABHAI	CHUNIBHAI		'IN30220110542189	500	Equity share
MUKESH		SOLANKI		'IN30220110565756	200	Equity share
MEHRAJ	SALIMKHAN	KHAN		'IN30220110580144	350	Equity share
KIRITBHAI	PUNABHAI	PATEL		'IN30220110585278	500	Equity share
SANJAY		JAIN		'IN30220110599863	100	Equity share
SATYENDRA	KUMAR	MUDGAL		'IN30220110606487	500	Equity share
ASHOK	KUMAR	JANGID		'IN30220110633873	50	Equity share
NILESH	RAJNIKANT	PATEL		'IN30220110636812	250	Equity share
RUCHI		AGARWAL		'IN30220110644298	1	Equity share
MANGAL	AMBUSHA	CHAVDIMANI		'IN30220110665294	75	Equity share
TAPAS		SARKAR		'IN30220110672959	100	Equity share
DINESH	KUMAR	CHANDAK		'IN30220110683128	1000	Equity share
VANDANA	RAJENDRA	GOSWAMI		'IN30220110713480	102	Equity share
MRATUNJAY	MANOHARRAO	MAHINDRAKAR		'IN30220110724925	204	Equity share
BIJAL	S	SHAH		'IN30220110746865	200	Equity share
BAPPA		SAHA		'IN30220110805218	1000	Equity share
ASHOK	KUMAR	JAIN		'IN30220110821925	200	Equity share
SUNIL	KUMAR	KHAITAN		'IN30220110847894	300	Equity share
B	N	LOHANI		'IN30220110859346	450	Equity share
SUDESH	CHAND	GULATI		'IN30220110887424	500	Equity share
VINODRAI		GANDHI		'IN30220110889495	1000	Equity share
SWAPNA		NATH		'IN30220110964698	400	Equity share
ASHOK		KUMAR		'IN30220110967238	10	Equity share
KAUSHAL	KISHOR	SHARMA		'IN30220111000802	29	Equity share
SURINDER	MOHAN	AGGARWAL		'IN30220111025028	500	Equity share
SANGEETA		SAXENA		'IN30220111063969	10	Equity share
SANJEEV		KUMAR		'IN30220111073946	100	Equity share
SONAL	HEMANT	CHORDIA		'IN30220111088438	200	Equity share
SAROJ		BALA		'IN30220111092199	221	Equity share
DWARKANATH	RAMNATH	SHIRODKAR		'IN30220111122860	50	Equity share
RAMESHCHANDRA	MANISHANKER	TRIVEDI		'IN30220111130965	750	Equity share
PIRUKUMAR	SHAMBHUSINGH	MERATWAL		'IN30220111155896	1500	Equity share
SHASHIKALA		JAISWAL		'IN30220111171144	3300	Equity share
ASHWINI	NANDKISHOR	DEODHAR		'IN30220111172668	500	Equity share
POONAM	SANJIV	KOTAK		'IN30220111176294	400	Equity share
SHAKUNTALA	N	SHETTY		'IN30220111178154	50	Equity share
KASTURI	S	KHATAKALLE		'IN30220111180168	225	Equity share
SHWETA	ANDANAPPA	KORI		'IN30220111180177	125	Equity share
PATEL	VIJAY	JETHALAL		'IN30220111185509	5	Equity share
RAJESHWAR		PRASAD		'IN30220111186874	35	Equity share
MD	RASHID	EKBAL		'IN30220111190929	175	Equity share
PRAKASH	HARIKISAN	GANDHI		'IN30220111195528	750	Equity share
TARUN		BISANI		'IN30220111202530	500	Equity share
PRITAM	KUMAR	SONI		'IN30220111204236	850	Equity share
KHANDELWAL		NEETA		'IN30220111205542	100	Equity share
DIMPLE	KAUSHIK	MODI		'IN30220111206048	125	Equity share

SWAPAN	KUMAR	MUKHERJEE		'IN30220111214818	100	Equity share
SANJAY	MARUTI	CHAVAN		'IN30220111229610	200	Equity share
NIHARIKA		KUMARI		'IN30220111231400	1000	Equity share
SACHIDANAND		THAKUR		'IN30220111240527	100	Equity share
VIRENDRA	KUMAR	JAIN		'IN30220111242422	300	Equity share
KAMATCHI		PANDIAN		'IN30220111255849	50	Equity share
ANNU		KUMAR		'IN30220111257743	800	Equity share
VASUDEV		JODHWANI		'IN30220111260275	45	Equity share
MADHU		DEVI		'IN30220111260468	200	Equity share
PRADEEP	VISHNU	BORKAR		'IN30220111266988	200	Equity share
HEMA	PARAG	DAVE		'IN30220111270123	1500	Equity share
SAMSUDDIN	NOORBHAI	LADHANI		'IN30220111283924	200	Equity share
AIJAZ	A	GAFOORBAGWAN		'IN30220111289157	37	Equity share
SUSHIL		JAIN		'IN30220111291303	800	Equity share
YOGESH	KUMAR	MISHRA		'IN30220111297876	1	Equity share
VEENA	JUGALKISHOR	ANDHARIA		'IN30220111300188	100	Equity share
RAJU	KANAIYALAL	HARJANI		'IN30220111315273	500	Equity share
RADHEY		SHYAM		'IN30220111325780	25	Equity share
JAYA		RATHI		'IN30220111338099	100	Equity share
RAVI		RAJ		'IN30220111338543	35	Equity share
RENU		DEVI		'IN30220111343586	250	Equity share
RASHI		GOLCHA		'IN30220111353745	10	Equity share
HEERA	UDAY	KUNDER		'IN30220111358879	125	Equity share
SARAVANACHANDRAN		JAYACHANDRAN		'IN30220111387544	5000	Equity share
PROSANTA		ROY		'IN30220111391135	100	Equity share
VINAY		JAIN		'IN30220111395777	350	Equity share
BALKISHAN		NAVANDAR		'IN30220111398667	2000	Equity share
ASHESHKUMAR	SHEKHARCHAND	JAIN		'IN30220111403813	1700	Equity share
RAKESHKUMAR		JAIN		'IN30220111404845	200	Equity share
PAWAN	KUMAR	SONI		'IN30220111407212	25	Equity share
ANUJ		MITTAL		'IN30220111413895	300	Equity share
SAROJ	DEVI	MAHESWARI		'IN30220111420250	200	Equity share
ARBIND	KUMAR	PATNAIK		'IN30220111434117	38	Equity share
SANGEETA		CHANDAK		'IN30220111435048	300	Equity share
BAKUL		DAS		'IN30220111441704	200	Equity share
SHIV	KUMAR	AGARWAL		'IN30220111448462	80	Equity share
ANIL	GANPATLAL	JAIN		'IN30220111454516	2000	Equity share
SUNITA	SHASHIKANT	DHANUKA		'IN30220111471803	50	Equity share
HEMCHAND	KUVERJI	CHHEDA		'IN30220111495049	200	Equity share
ANUJA		AKHAWAT		'IN30220111502179	1000	Equity share
YASHWANT	BHANWARLAL	BAID		'IN30220111619683	11	Equity share
ANANDIBEN	BABULAL	MODI		'IN30220111666326	100	Equity share
HARI		SHANKAR		'IN30220111670225	100	Equity share
ARUN	KUMAR	JAGNANY		'IN30220111674937	8	Equity share
KSHIROD	KUMAR	SAHOO		'IN30220111676192	200	Equity share
RAMESH		CHANDER		'IN30220111677886	100	Equity share
D		SOLAI		'IN30220111678717	100	Equity share
PRAKASH		CHHAJER		'IN30220111692019	500	Equity share
SHASHI	KALA	CHHAJER		'IN30220111692109	5500	Equity share
PRAJAPATI	RITA	DINESHBHAI		'IN30220111698719	1000	Equity share
SONAL	HIREN	MAHADEVIA		'IN30220111713621	5000	Equity share
JITENDRA	KUMAR	SINGHAL		'IN30220111723086	300	Equity share
SUKHMAL		JAIN		'IN30220111724177	300	Equity share
ANAND	KUMAR	MISHRA		'IN30220111731570	500	Equity share
RATNA	NATH	DEB		'IN30220111740216	91	Equity share
SATISH	KUMAR	GUPTA		'IN30220111759685	50	Equity share
BABITA		DE		'IN30220111762066	100	Equity share
VEERAPPAN				'IN30220111764490	5	Equity share
RUPALBEN	YOGESHBHAI	SHAH		'IN30220111766266	750	Equity share
SANJEEV	KUMAR	MOONDHRA		'IN30223610011928	1	Equity share

BHARTRUHARI	LAXMAN	JOSHI		'IN30223610023433	600	Equity share
BABNEET	SINGH	KUKREJA		'IN30223610029936	50	Equity share
ABHINAV		KOOLWAL		'IN30223610055834	600	Equity share
VINEET		SAINI		'IN30223610058099	80	Equity share
GIRISH		SHARMA		'IN30223610064923	300	Equity share
SURAJ	RATAN	MOHTA		'IN30223610084566	250	Equity share
SANTOSH	PANNALAL	TRIVEDI		'IN30223610094283	7	Equity share
ARCHNA		BANSAL		'IN30223610117174	98	Equity share
DEEPAK		BIYANI		'IN30223610139469	100	Equity share
SALEEM		KHAN		'IN30223610144763	43	Equity share
ANOOP	KUMAR	GUPTA		'IN30223610173805	8	Equity share
DINESH		GROVER		'IN30223610187003	315	Equity share
SOUMEN		MUKHERJEE		'IN30223610190097	1	Equity share
BABULAL	MANMAL	DUGAR		'IN30223610201650	500	Equity share
DENNY		SINGH		'IN30223610223060	400	Equity share
AMIT	KUMAR	MITHAL		'IN30223610230864	100	Equity share
BHARAT	ISHWARLAL	GORADIA		'IN30223610239314	200	Equity share
RAJ	KUMAR	DEO		'IN30223610258875	400	Equity share
DR	RAJAT	GHOSHDASTIDER		'IN30223610282158	50	Equity share
MUMTAZ	SHAUKATALI	MAKNOJIA		'IN30223610283886	300	Equity share
RAJNI	H	PANDEY		'IN30223610284738	500	Equity share
SANJEEV		GARG		'IN30223610289959	1	Equity share
SAVITA	NANDKUMAR	JAIN		'IN30223610293538	250	Equity share
MONA		SAINI		'IN30223610300037	1	Equity share
DAVINDER	KUMAR	GARG		'IN30223610307396	75	Equity share
VIMLA		RAI		'IN30223610309905	99	Equity share
HEENA	ASHOK	AGARWAL		'IN30223610312510	500	Equity share
NITIN	PARSHURAM	BHOIR		'IN30223610318506	500	Equity share
VINODBHAI	BALUBHAI	RAJPARA		'IN30223610356244	500	Equity share
NIRAV	RAVINDRA	VORA		'IN30223610388430	100	Equity share
ALOK		RATHORE		'IN30223610409965	100	Equity share
RAJENDER	KUMAR	AGARWAL		'IN30223610421732	200	Equity share
NITIN	PANDHARINATH	GOVEKAR		'IN30223610430647	95	Equity share
N	C	GUPTA		'IN30223610486600	300	Equity share
SUDHAKARA		PRABHU		'IN30223610489575	500	Equity share
ISIAIAH	BENJAMIN	ANANTA		'IN30223610499347	2	Equity share
SOMASEKHARA	CHANNAPPA	KAMOJI		'IN30223610570897	96	Equity share
SREEDHAR		R		'IN30223610583305	40	Equity share
LALITA	DEVI	JAIN		'IN30223610589287	2530	Equity share
MITHALAL	D	SHAH		'IN30223610611907	100	Equity share
MANOJ	HIRALAL	DHONGADI		'IN30223610613796	75	Equity share
ASHISH		MUSADDI		'IN30223610617854	50	Equity share
DEEPAK		BHATTAD		'IN30223610640466	50	Equity share
VIRALBHAI	PRAVINBHAI	SHAH		'IN30223610646394	100	Equity share
BEENA	VIPUL	SARVAIYA		'IN30223610664960	150	Equity share
SURENDRA	KUMAR	MEHROTRA		'IN30223610705736	100	Equity share
CHANDRALEKHA				'IN30223610707026	100	Equity share
YASHWANT		KOTHARI		'IN30223610719698	1000	Equity share
RATAN		CHAKRABORTY		'IN30223610734686	15	Equity share
INDUMATI	SARABHAI	SHAH		'IN30223610746574	1760	Equity share
VASANTHI				'IN30223610751978	50	Equity share
SAROJBAHEN	VISHNUBHAI	PATEL		'IN30223610774172	490	Equity share
MITA		GHOSH		'IN30223610785628	187	Equity share
ARJIT	SINGH	KOHLI		'IN30223610789083	100	Equity share
JINENDRA	K	GUGALIYA		'IN30223610791504	87	Equity share
SUSHANTA		SAHA		'IN30223610805418	50	Equity share
ABHISHEK		KHANNA		'IN30223610811796	100	Equity share
SUGEERAPPA		LAXMESHWAR		'IN30223610822764	248	Equity share
SUNITA		KATTA		'IN30223610903450	200	Equity share
KUNAL		KUCHHAL		'IN30223610912034	90	Equity share

LENA	BOMAN	IRANI		'IN30223610984149	2999	Equity share
TARANJEET		SINGH		'IN30223610994329	5	Equity share
PAVAN	KUMAR	THODUPUNURIRAVINDERN ATH		'IN30223611004055	1500	Equity share
JAYESH	KUMAR	BG		'IN30223611081278	2	Equity share
MURLI	GURNOMAL	GOPLANI		'IN30223611082672	20	Equity share
RAMESH	JOSHI	J		'IN30223611085513	99	Equity share
RATHNAIAH	RAVINDERNATH	THODUPUNURI		'IN30223611091544	2761	Equity share
R		RAGUNATHAN		'IN30223611094396	1	Equity share
SHOBHIT		GOEL		'IN30223611107098	20	Equity share
M	P	GULATI		'IN30223611119064	63	Equity share
SEEMA		JAIN		'IN30223611122069	300	Equity share
RAVINDRA	RAJU	SHETTY		'IN30223611124113	100	Equity share
MERUTA		SHARMA		'IN30223611133597	75	Equity share
DR	SMITA	RAJIVKAREKAR		'IN30223611142786	300	Equity share
GOVIND	G	NAIR		'IN30223611158529	11	Equity share
ANGSHUMAN		GHOSH		'IN30223611171878	250	Equity share
PRABHAV	KANAIYALAL	SONI		'IN30223611221138	18	Equity share
TALHA	MOHAMMAD	YASINPUNJABI		'IN30223611231716	200	Equity share
DIVYA	KISHORILAL	RAMRAIKA		'IN30223611326047	1400	Equity share
YOGENDER		KUMAR		'IN30223611376960	60	Equity share
CHANDUBHAI	HIRJIBHAI	PATEL		'IN30223611377614	250	Equity share
RAVINDER	PAL	SINGH		'IN30223611401768	1500	Equity share
BALBIR		SINGH		'IN30223611421493	5	Equity share
VANDANA		MARWAH		'IN30223611442500	2000	Equity share
RAM	SWAROOP	SANGARIA		'IN30223611499218	100	Equity share
ASHOK		BEGWANI		'IN30223611521045	465	Equity share
AJAY		MANOCHA		'IN30223611627057	100	Equity share
GAURAV		VERMA		'IN30223611651806	200	Equity share
SHOBHA		RATHI		'IN30223611655319	1	Equity share
RAVINDER		KAUR		'IN30223611659976	101	Equity share
HARINDER	SINGH	SODHI		'IN30223611660463	200	Equity share
IMRAN	MOHD	UMAR		'IN30223611758079	1000	Equity share
LAKPAKSHI	PANDURANGASETTY	SURESHBABU		'IN30223611759674	200	Equity share
JAYANTEE	PRASAD	NAUTIYAL		'IN30223611830132	190	Equity share
SAURABH	RAJENDRA	KUMARSETHI		'IN30223611884996	10	Equity share
KAILASH	SINGH	BISHT		'IN30223611933744	74	Equity share
VISHWANATH		YADAV		'IN30223611943625	500	Equity share
JAY	PRAKASH	BHARATI		'IN30223611947575	1	Equity share
SHAILESH	KUMAR	TOMAR		'IN30223611972913	50	Equity share
RAKESH		KUMAR		'IN30223612004355	21	Equity share
SUSHANT	SHARAD	ANGRE		'IN30223612010203	22	Equity share
MANJIT		SINGH		'IN30223612029175	2	Equity share
RISHI		JAIN		'IN30223612032687	1000	Equity share
SUBBAIAH	RAMAKRISHNAN	YADAV		'IN30223612040734	200	Equity share
VIKRAM	HARKISHANBHAI	DOSHI		'IN30223612048397	100	Equity share
BALJIT	SINGH	PILYAL		'IN30223612061512	200	Equity share
VARGHESE		JOYSON		'IN30223612061617	16	Equity share
PRITI		SULTANIA		'IN30223612175485	3965	Equity share
BRIJ	MOHAN	MALHOTRA		'IN30223612201518	200	Equity share
DHEERAJ		GARG		'IN30223612211126	550	Equity share
RAJ	RANI	GARG		'IN30223612229674	100	Equity share
SAHIL		ARORA		'IN30223612302912	5	Equity share
NIDHI		BACHHAWAT		'IN30223612359160	500	Equity share
SEEMA		GARG		'IN30223612372755	200	Equity share
KINJAL	PARESH	PATEL		'IN30223612374644	25	Equity share
SOBHADEVI	VIMALAKISHORBHAI	MAHESHVARI		'IN30223612426552	200	Equity share
KAVYA	SHREE	PIRIDI		'IN30223612427377	38	Equity share
ASHISH	KUMAR	GUPTA		'IN30223612449052	10	Equity share
LAXMI		RAJAK		'IN30223612458375	1500	Equity share

SANTOSH		MOHTA		'IN30225210061533	5000	Equity share
PRAMOD	KUMAR	PRAHLADKAHUF		'IN30225210085334	900	Equity share
JIGNESH		SHAH		'IN30225210088767	300	Equity share
Y	K	GOYALHUF		'IN30225210095444	17000	Equity share
ANUPAMA		PARASRAMKA		'IN30225210107138	300	Equity share
MANOJ	R	SODHANI		'IN30226910030540	1	Equity share
SEJAL	ROHIT	PABARI		'IN30226910033448	250	Equity share
UDAY		LONDHE		'IN30226910049655	6962	Equity share
BIPIN	CHANDRAVADAN	VASAVADA		'IN30226910060491	200	Equity share
MM	NARANG	HUF		'IN30226910062401	1300	Equity share
JAGDEEP	SINGH	LAMBA		'IN30226910072708	280	Equity share
SUDHA		JAYAKUMAR		'IN30226910076008	1	Equity share
DEEPAK	KUMAR	SINGAL		'IN30226910082333	1	Equity share
PRAMILA	KAILASH	KABRA		'IN30226910093235	175	Equity share
VINODKUMAR	SINGH	SAIGAL		'IN30226910094084	57	Equity share
DEEPTI		SINGH		'IN30226910098653	60	Equity share
RATANESH	KUMAR	SINGHAL		'IN30226910107163	5	Equity share
LEENA	KUMARI	S		'IN30226910124956	1409	Equity share
MANOJ		KUMAR		'IN30226910142994	100	Equity share
M		RAMAMOORTHY		'IN30226910146488	200	Equity share
ASHISH	KUMAR	SHAH		'IN30226910163332	100	Equity share
MANJU		BISHT		'IN30226910174890	1400	Equity share
LEELA		KOTEESWARAN		'IN30226910177652	600	Equity share
SUSHIL	JAGDISH	KHANDELWAL		'IN30226910181436	1000	Equity share
VIRAL	SURESH	SHAH		'IN30226910184715	135	Equity share
SANJAY	KANTILAL	TOLIA		'IN30226910191659	4700	Equity share
NITIN	KANTILAL	TOLIA		'IN30226910191667	2500	Equity share
HASAMUKH		MEHTA		'IN30226910195896	500	Equity share
S		RAJESWARI		'IN30226910226015	500	Equity share
ALKA	PANKAJ	PATEL		'IN30226910230597	50	Equity share
AMIT	KUMAR	BISWAS		'IN30226910238962	881	Equity share
MOHD		MONIS		'IN30226910252114	50	Equity share
ASHOK	R	SIKCHI		'IN30226910286114	300	Equity share
P		SRINIVAS		'IN30226910288757	200	Equity share
DHARMESH	K	PANDYA		'IN30226910300121	100	Equity share
SARITHA		KUMAR		'IN30226910327318	220	Equity share
MEENA		PODDAR		'IN30226910342190	1200	Equity share
DATTKUMAR	PANDITRAO	JAD		'IN30226910347661	50	Equity share
RAJESH		BIYANI		'IN30226910354799	500	Equity share
ILABEN		JANI		'IN30226910368894	300	Equity share
KALPANA	DILIP	MALPANI		'IN30226910391669	150	Equity share
SUSHIL		KUMAR		'IN30226910399391	600	Equity share
GOPIKISAN	N	JAJOO		'IN30226910400548	100	Equity share
SURENDRA		JAIN		'IN30226910400751	25	Equity share
KAMAL		RAJPAL		'IN30226910401303	250	Equity share
VIJAY		ARORA		'IN30226910401791	1000	Equity share
SAPNA		DOWLANI		'IN30226910412567	200	Equity share
VISHAL		SHARMA		'IN30226910430423	50	Equity share
VIKRAM		MEHRA		'IN30226910458832	1100	Equity share
RAJ		KUMAR		'IN30226910459964	500	Equity share
KUSUM		LATA		'IN30226910462656	200	Equity share
ATIT	J	SHAH		'IN30226910487663	5	Equity share
ANILKUMAR	DINKARBHAI	DESAI		'IN30226910513571	3500	Equity share
P	SATHYANARAYANA	RAO		'IN30226910515435	500	Equity share
LALJI	KALYANJI	GAJRA		'IN30226910557143	1400	Equity share
ABDUL	JABBAR	ADVANI		'IN30226910588353	1	Equity share
CHANDRAKANTA		GUPTA		'IN30226910615914	1224	Equity share
ASHOK	KUMAR	GUPTA		'IN30226910615922	246	Equity share
S		PADMA		'IN30226910627707	231	Equity share
ROHIT	SUBHASH	LALWANI		'IN30226910631062	34	Equity share

P		MEENA		'IN30226910633236	105	Equity share
ABHAY		KAKIRDE		'IN30226910648681	20	Equity share
SAJIDA	ILYASBHAI	MEMON		'IN30226910663229	1	Equity share
PULAVARTY		SUJANA		'IN30226910671486	100	Equity share
DIPAKKUMAR	BHAILALBHAI	PATEL		'IN30226910673869	1500	Equity share
BHAVESH	NIRANJANBHAI	PANDYA		'IN30226910682933	9	Equity share
GAJANAN	SHIVRAM	KHADE		'IN30226910699703	180	Equity share
USHA		GARG		'IN30226910716654	270	Equity share
SUNIL	CHAMPALAL	MAHESHWARI		'IN30226910724200	2000	Equity share
BINU		MATHEWS		'IN30226910741716	177	Equity share
SANTOSH	NARAIN	SINGH		'IN30226910755589	100	Equity share
S		MALLIGA		'IN30226910759103	100	Equity share
DHWANI	HEMANT	SHAH		'IN30226910768881	172	Equity share
KRISHNAKUMAR	MAHADEO	MUNDHE		'IN30226910780926	2100	Equity share
VAISHALI	KETAN	FURIA		'IN30226910785957	200	Equity share
AMARJEET		KAUR		'IN30226910797676	2	Equity share
RAMA		KEDIA		'IN30226910802806	100	Equity share
PINAKIN	MANUBHAI	SHETH		'IN30226910823166	500	Equity share
ANJU	SUNIL	BHANDARI		'IN30226910836160	1000	Equity share
LAKSHMINARAYANA	VENKATA	SIDDAH		'IN30226910851280	300	Equity share
SUSHILA		GOPALKRISHNAN		'IN30226910856995	10	Equity share
DEEPA	JAIRAJINH	JHALA		'IN30226910860031	100	Equity share
HITESH	NARENDRA	DHRUNA		'IN30226910886241	132	Equity share
AJMAL				'IN30226910889420	61	Equity share
MANOJ	MAHASUKHRAI	PAREKH		'IN30226910891859	100	Equity share
MANGLA		GAUTAM		'IN30226910899071	207	Equity share
RAVINDER		SINGH		'IN30226910906682	100	Equity share
GANESALINGAM		P		'IN30226910936278	200	Equity share
ASHISH	J	LODHA		'IN30226910949126	200	Equity share
PALLAVI		BHARGAVA		'IN30226910960607	200	Equity share
VIKRAM	RAMESH	GANDHI		'IN30226910961124	350	Equity share
DHARMESH	D	NANAVATI		'IN30226910972721	500	Equity share
JAGDISH		SHARMA		'IN30226910989988	1900	Equity share
SARITA		DEVI		'IN30226910990450	1500	Equity share
MANISH		KUMAR		'IN30226910998659	15	Equity share
M	V	NAGARAJU		'IN30226911004059	2	Equity share
NANDKUMAR	MOHAN	KABRE		'IN30226911016105	545	Equity share
PRAKASH	PRAVINCHANDRA	SHAH		'IN30226911020962	291	Equity share
KAMAL	DIGRILAL	MALVIYA		'IN30226911023504	187	Equity share
PANKAJ		JAIN		'IN30226911029894	1000	Equity share
VISHNU	NATH	BHARGAVA		'IN30226911036826	514	Equity share
JANKIBEN	GANGARAM	FULVANI		'IN30226911056633	82	Equity share
MAYANK		JAIN		'IN30226911061980	1000	Equity share
KUNAL		M		'IN30226911082408	440	Equity share
GAIMADI	SRINIVAS	RAO		'IN30226911103900	1599	Equity share
REKHA		RANI		'IN30226911118858	10	Equity share
VARUN	KAMAL	JAIN		'IN30226911146240	147	Equity share
MAZHRULHAQ	M	KHAN		'IN30226911146512	68	Equity share
UMESH	SHALIK	PATIL		'IN30226911169364	400	Equity share
KRISHNA		SATISH		'IN30226911170432	25	Equity share
MANGLA		MEHAR		'IN30226911187668	60	Equity share
TRIBHUWAN	KUMAR	PANDEY		'IN30226911207295	76	Equity share
MURTI		KALIYA		'IN30226911215753	41	Equity share
SANTOSH	N	KUBAL		'IN30226911227822	500	Equity share
NISHANT		BANSAL		'IN30226911245638	74	Equity share
GADDAM		SARADHA		'IN30226911251033	5000	Equity share
B	SUBBA	RAO		'IN30226911264348	27	Equity share
RAJESH	RAJARAM	CHAWAN		'IN30226911277395	300	Equity share
V		KANNAN		'IN30226911282044	200	Equity share
RABINDRA	MINTRI	HUF		'IN30226911287856	1000	Equity share

SUDHA	V	SHENOY		'IN30226911288965	500	Equity share
KAMAL	KUMAR	SINGH		'IN30226911300567	62	Equity share
RAMESH	BABU	S		'IN30226911316916	500	Equity share
SANDHYA	ASHOKKUMAR	DHOOT		'IN30226911323091	1	Equity share
H	P	VIJAYA		'IN30226911327158	2	Equity share
ARUNA		BIRLA		'IN30226911330397	1	Equity share
MAHESH	NAVAL	DOSHI		'IN30226911332660	199	Equity share
NAYANA	MAHESH	DOSHI		'IN30226911332678	200	Equity share
LEENA	LALIT	AGARWAL		'IN30226911340285	3000	Equity share
NIKHIL	BASTIMAL	SHAH		'IN30226911345720	350	Equity share
RATNA	SUNIL	JUNNARE		'IN30226911350664	325	Equity share
N		ANGAIYARKANNI		'IN30226911373862	300	Equity share
PATEL	JETENDRAKUMAR	P		'IN30226911385982	100	Equity share
SREENIVAS		M		'IN30226911393053	36	Equity share
ANTONY	K	RAPHAEL		'IN30226911410346	1	Equity share
MANJUNATHA	V	SALUNKI		'IN30226911418875	50	Equity share
MAHESH		CHANDRA		'IN30226911437135	400	Equity share
S	S	BANDEKAR		'IN30226911437766	806	Equity share
LATIKA	SURYAKANT	BANDEKAR		'IN30226911437774	560	Equity share
AVINASH	MURLIDHAR	NALE		'IN30226911441841	100	Equity share
RANADE	VRUSHALI	BHOOSHAN		'IN30226911454697	60	Equity share
JATIN		SHARMA		'IN30226911458500	1000	Equity share
ABDUL		RAHIM		'IN30226911460138	43	Equity share
DHARMENDRA		KUMAR		'IN30226911513129	550	Equity share
RANGAN		V		'IN30226911513650	500	Equity share
AKASH		MITTAL		'IN30226911538892	1	Equity share
JEEJA	SUHAS	GOKHALE		'IN30226911538907	100	Equity share
SHAMJIBHAI	PUNJABHAI	CHAWDA		'IN30226911540299	100	Equity share
NANDKUMAR	SADASHIVRAO	KULKARNI		'IN30226911547394	124	Equity share
SUSHIL	KUMAR	RAI		'IN30226911549033	100	Equity share
MAHESH	CHANDRA	CHAKRAVARTY		'IN30226911561307	57	Equity share
SUNIL	T	BHANDARI		'IN30226911564354	17000	Equity share
PRAMOD		TIBREWAL		'IN30226911564836	194	Equity share
RAMKUMAR	JAGANNATH	JARIA		'IN30226911566522	500	Equity share
JAYDEEP	HASMUKHLAL	SOLANKI		'IN30226911569053	500	Equity share
YOGITA	UNMESH	MAHAJAN		'IN30226911569703	200	Equity share
SATISH	D	VASANI		'IN30226911578392	474	Equity share
PRABHU	BAKIYARAJ	C		'IN30226911579817	150	Equity share
VASANT	N	SHENOY		'IN30226911585158	475	Equity share
SUNIL	PRIBHDAS	DUDANI		'IN30226911586677	157	Equity share
SUNDEEP	RAMESH	DESAI		'IN30226911588300	65	Equity share
MOHAMMAD	FIROZ	KHAN		'IN30226911591202	100	Equity share
S	K	ASHADULLAH		'IN30226911607141	231	Equity share
NITIN		GOGIA		'IN30226911607159	100	Equity share
S	RAJESH	KUMAR		'IN30226911608059	83	Equity share
RAMA	RAO	D		'IN30226911609342	550	Equity share
JYOTI	KIRAN	SRIVASTAVA		'IN30226911618827	150	Equity share
PRATEEN		ROHATGI		'IN30226911623980	236	Equity share
NITA	DINESH	PARAJIA		'IN30226911630211	300	Equity share
DINESH	HIMATLAL	PARAJIA		'IN30226911630237	300	Equity share
TEJRAJ	SAREMAL	SHARMA		'IN30226911637040	3	Equity share
POONAM		MISRA		'IN30226911654637	100	Equity share
MOHAN				'IN30226911656278	50	Equity share
SUNANDA	BHIMSING	MOREY		'IN30226911658212	100	Equity share
MANISH	MANOHAR	AHUJA		'IN30226911664131	200	Equity share
ANIL	KUMAR	SHRIVASTAVA		'IN30226911666966	100	Equity share
KISHOR	BABULAL	POPAT		'IN30226911684721	150	Equity share
SMITA				'IN30226911685852	299	Equity share
DIPAKKUMAR	THAKORBHAI	RAVAL		'IN30226911688804	327	Equity share
HEENA		MATALIA		'IN30226911700557	200	Equity share

AMIT	MOHAN	DESAI		'IN30226911716483	16	Equity share
HARSHA	JAYESHKUMAR	DOSHI		'IN30226911732031	500	Equity share
PRADEEP	KUMAR	AJMERA		'IN30226911733960	100	Equity share
GAURI		KELKAR		'IN30226911735901	50	Equity share
HIMATLAL		DUGAD		'IN30226911742565	47	Equity share
UDAY	KUMAR	REDDYSOMA		'IN30226911745728	1479	Equity share
CHANNAPPA	S	SHETTAR		'IN30226911753368	838	Equity share
ASHOK	BASVANT	SOMDALE		'IN30226911760488	52	Equity share
RAJESH	CHHOTALAL	CHAWDA		'IN30226911763123	250	Equity share
RAMA		PARTHASARATHY		'IN30226911771172	247	Equity share
A		MARIASOOSAI		'IN30226911784015	8	Equity share
DINESH	KAWALU	PATRE		'IN30226911788155	20	Equity share
SENTHULINGAM		S		'IN30226911791717	200	Equity share
DAVE	RAJESHKUMAR	GUNVANTRAY		'IN30226911809094	100	Equity share
ALUVALA	SUDHEER	KUMAR		'IN30226911816559	98	Equity share
PRAMOD		KUMAR		'IN30226911824294	2	Equity share
JAGDISH	CHANDRA	SONI		'IN30226911836353	1000	Equity share
PAWAN		KUMAR		'IN30226911837926	35	Equity share
ISHUDAS	THOMASBHAI	VERGHEESE		'IN30226911838312	50	Equity share
SUNITA		SAXENA		'IN30226911842323	37	Equity share
S	K	MALPANI		'IN30226911845879	5	Equity share
SHANTA	YOGESHKUMAR	JAIN		'IN30226911848478	120	Equity share
SUNIL	KUMAR	CHOUDHARY		'IN30226911849317	2	Equity share
MADANBEN	MANEKLAL	JAIN		'IN30226911857286	93	Equity share
KAUSHAL	KUMAR	SHARMA		'IN30226911894019	475	Equity share
B		KIRANKUMAR		'IN30226911899968	100	Equity share
MAHENDRA	KUMAR	VISLOT		'IN30226911925006	177	Equity share
MOHAMMED	ABDUL	HUSAINLAKKADSHA		'IN30226911937575	1000	Equity share
SHAILESHKUMAR	SHIVABHAI	PATEL		'IN30226911939350	218	Equity share
SUSHILA	DEVI	SONI		'IN30226911941313	200	Equity share
S	JAI	KISHAN		'IN30226911949326	1	Equity share
S		SHANTHI		'IN30226911952411	2	Equity share
BAPURAO	SHIORAM	PAWAR		'IN30226911965163	50	Equity share
RAPAKA	KIRAN	KUMAR		'IN30226911983273	500	Equity share
CHANDRABHUSHAN	R	SINGH		'IN30226911990875	22	Equity share
ATUL	DEVCHANDBHAI	PATEL		'IN30226911992918	150	Equity share
DHIRENDRA		SINGH		'IN30226912008491	695	Equity share
AMITKUMAR	B	BHAVSAR		'IN30226912033126	187	Equity share
SWATI		JAIN		'IN30226912037357	80	Equity share
ANUPRITA	ANANT	SAGWEKAR		'IN30226912047140	86	Equity share
FARZANA		NAHID		'IN30226912047470	20	Equity share
PATEL	BINDUL	DEVENDRABHAI		'IN30226912059721	200	Equity share
RAVI	SHANKAR	MITTAPALLI		'IN30226912076259	86	Equity share
HARJIT	KAUR	SARNA		'IN30226912083098	200	Equity share
NEERAJ	SURESH	CHOPRA		'IN30226912099947	277	Equity share
SURYA	PRAKASH	CHANDAKHUF		'IN30226912116725	3000	Equity share
VINITA		MODI		'IN30226912148849	50	Equity share
MANMOHAN	SINGH	KALRA		'IN30226912187955	42	Equity share
VIKRANT		KATHPALIA		'IN30226912189570	80	Equity share
SOWBHAGCHAND	KHETSHI	SHAH		'IN30226912195292	100	Equity share
PALURI		SATISH		'IN30226912195882	3	Equity share
RAMAMURTHY		KRISHNAPPA		'IN30226912213839	50	Equity share
GEETA	KIRIT	MUCHHALA		'IN30226912249415	415	Equity share
KAMLESH				'IN30226912267473	194	Equity share
DHANRAJKALURAM				'IN30226912270557	200	Equity share
RAJAGOPALAN		S		'IN30226912288506	1	Equity share
PRAVEEN	RAMCHANDRA	POPAT		'IN30226912305723	1908	Equity share
UVESH	ABDUL	LATIFSHAIKH		'IN30226912343133	3	Equity share
K		CHANDRA		'IN30226912361809	1	Equity share
GOMATHI	SANKARAN	G		'IN30226912394083	10	Equity share

AMAR	KUMAR	GHOSH		'IN30226912413131	63	Equity share
MUKESHKUMAR	GEHRILAL	JAIN		'IN30226912425778	50	Equity share
KUMARESAN		A		'IN30226912433874	1	Equity share
MANISHA	M	SAWANT		'IN30226912501790	21	Equity share
PARVEEN		KUMAR		'IN30226912506498	64	Equity share
CHANDRASEKHAR	REDDY	MUNNANGI		'IN30226912528165	3	Equity share
K	SRINIVASA	RAJU		'IN30226912572755	299	Equity share
DARSHAN	LAL	BAJAJ		'IN30226912619268	1025	Equity share
SIMABEN		RAJPUT		'IN30226912649750	3	Equity share
NEERAJ		SHARMA		'IN30226912676323	1	Equity share
BHARATBHAI	NARSIHBHAI	KOLADARA		'IN30226912678257	100	Equity share
SHAM		LAL		'IN30226912681179	50	Equity share
HARDIKKUMAR	DINESHBHAI	PATEL		'IN30226912682688	100	Equity share
SANJEEV		CHAPLOT		'IN30226912695520	400	Equity share
MANGALA	GOURI	GADDAM		'IN30226912705615	25	Equity share
JOHNA	PASCOAL	MENEZES		'IN30226912713464	1	Equity share
CHHATRAPATI	LAL	DAS		'IN30226912740770	155	Equity share
SELVAKUMAR	B	A		'IN30226912744103	50	Equity share
BRIGHT	STAR	TREXIMANDFINVESTPVTLTD		'IN30226912746630	14620	Equity share
RAJEEV	SADANAND	KULKARNI		'IN30226912784596	200	Equity share
SHASHI		SINGHAL		'IN30226912792209	50	Equity share
NEELAM		GANDHI		'IN30226912799833	2000	Equity share
JIGNESHKUMAR	RAJNIKANT	MODI		'IN30226912805904	25	Equity share
ARPITA		ROY		'IN30226912835489	2	Equity share
BHARDA	NAMITA	SANDEEP		'IN30226912879254	498	Equity share
AJAY		KUMAR		'IN30226912924297	1000	Equity share
NIRMAL	MITHULAL	GANDHI		'IN30226912935292	150	Equity share
ABHISHEK		GULATI		'IN30226912939523	1	Equity share
VISHNUBHAI	TRIBHOVANDAS	PATEL		'IN30226912957048	316	Equity share
AJAY		SHINDE		'IN30226913005517	65	Equity share
SANTOSH	KUMAR	SHARMA		'IN30226913022877	320	Equity share
SUNITA	PRADEEP	DHARAMPURIA		'IN30226913023301	1295	Equity share
PRASENJIT		ROY		'IN30226913050763	100	Equity share
SANJAY		KUMAR		'IN30226913063604	100	Equity share
JAYA	KIRTI	CHHEDA		'IN30226913063639	103	Equity share
RAJENDER	KUMAR	ARORA		'IN30226913079290	4000	Equity share
ASHOKKUMAR		TODI		'IN30226913086643	115	Equity share
MANOJ	KUMAR	SWAIN		'IN30226913091745	1299	Equity share
NARINDER				'IN30226913103473	120	Equity share
JYOTISHCHANDRA	BHOGILAL	SHAH		'IN30226913106363	3000	Equity share
KIRTIBEN	VIJAYBHAI	NAIK		'IN30226913145330	2000	Equity share
CHINNA	VENKATESWARLU	GUNDAREDDY		'IN30226913154713	9	Equity share
PANKAJ	RAVINDRA	SURANA		'IN30226913165911	200	Equity share
PRATEEK		JAIN		'IN30226913190847	3600	Equity share
MANOJ		BANSAL		'IN30226913196185	1	Equity share
RAGA	RAVI	TEJKOTHA		'IN30226913196763	200	Equity share
VINOD	KUMAR	SINGLA		'IN30226913287854	700	Equity share
AUGUSTINE		DAVIS		'IN30226913288896	100	Equity share
PUNIT		THAKKAR		'IN30226913310165	300	Equity share
SAURABH	KUMAR	JAIN		'IN30226913344792	200	Equity share
GOPALAKRISHNA		ADHIKARAPATTI		'IN30226913360914	150	Equity share
PATEL	KANTILAL	HARGOVINDBHAI		'IN30226913376839	500	Equity share
SRAVAN	KUMAR	REDDYT		'IN30226913377309	1100	Equity share
BHUSHAN	D	KADAM		'IN30226913378527	50	Equity share
CHIRAG	GIRISHBHAI	KACHHIA		'IN30226913381764	100	Equity share
SIMRANJEET	SINGH	PURBA		'IN30226913396938	300	Equity share
KARE		SANTHOSHI		'IN30226913401315	100	Equity share
ANKIT		PAWAR		'IN30226913422299	1	Equity share
ANAND		SINGH		'IN30226913443995	150	Equity share

LAXMI		SANAKA		'IN30226913451243	400	Equity share
AMRITA	RANJAN	PRADHAN		'IN30226913451920	50	Equity share
SANAKA		RAGHURAMARAO		'IN30226913461353	375	Equity share
HARI	SINGH	SHAKTAWAT		'IN30226913483786	100	Equity share
PRAMILA		MEHTA		'IN30226913552532	20	Equity share
MOHAMMED		ARKAN		'IN30226913609724	300	Equity share
UTTAM	B	RATHOD		'IN30226913617732	400	Equity share
REVATEE		DHATRAK		'IN30226913638259	60	Equity share
KRUNAL	VIJAYKUMAR	MODI		'IN30226913682440	1200	Equity share
ARUNBHAI	MAVJIBHAI	TARSARIA		'IN30226913719510	100	Equity share
VENKATARAMAN		BALASUBRAMANIAN		'IN30226913781679	100	Equity share
NASER	SALAHUDDIN	PARKAR		'IN30226913840413	101	Equity share
BHUTWALA	GAYATRI	T		'IN30226913840920	100	Equity share
RAJESH	J	DAMANIA		'IN30226913842048	1000	Equity share
MAJAKUPPAM	M	DAMARNATH		'IN30226913886557	41	Equity share
PRAHLAD	KUMAR	AHUJA		'IN30226913935229	117	Equity share
JAYALAKSHMI		KANDADAI		'IN30226913940629	75	Equity share
PRASHANT		GHODEWAR		'IN30226913995873	50	Equity share
MAYANK		PERIWAL		'IN30226913996333	130	Equity share
HASHMI		BEGUM		'IN30226914018331	10	Equity share
RAM		ANUJ		'IN30226914021683	1000	Equity share
PUSHPA		KHURANA		'IN30226914022897	24	Equity share
NIMISH	ANILKUMAR	THAKKAR		'IN30226914024934	100	Equity share
SRINIVASA	JAYADEVAPPA	KOTEHAL		'IN30226914046840	1158	Equity share
MADHUKUMAR		ANDELA		'IN30226914049563	5	Equity share
TRISHLA		RAMPURIA		'IN30226914050695	5000	Equity share
ASHUTOSH		SATPATHY		'IN30226914086535	510	Equity share
V	S	GKAMAKSHIBHAMIDI		'IN30226914102598	150	Equity share
BICHITRA	BHUSAN	PANDA		'IN30226914111054	301	Equity share
ANIL	KUMAR	BIYANI		'IN30226914131817	1000	Equity share
NITIN	ASHOK	KANDI		'IN30226914134796	250	Equity share
HARSHIL	PRADHUMAN	TRIVEDI		'IN30226914162247	1015	Equity share
ANIL	NAINMAL	SHAH		'IN30226914193224	2700	Equity share
BINOD	KUMAR	SOMANI		'IN30226914197033	1300	Equity share
NAVEEN		SAHU		'IN30226914206866	99	Equity share
SANTOSH	KUMAR	SAHOO		'IN30226914215393	100	Equity share
LALIWALA	UVESH	FIROZBHAI		'IN30226914241678	500	Equity share
ANITA		GANERIWALA		'IN30226914274792	1000	Equity share
GURVINDER		KAUR		'IN30226914296402	1	Equity share
ANUJ		DHAWAN		'IN30226914308041	300	Equity share
SEEMA		GUPTA		'IN30226914324654	1	Equity share
VARDHMAN		JAIN		'IN30226914336109	47190	Equity share
GOVIND	PRASAD	MURARKA		'IN30226914364401	36	Equity share
SEHULBHAI	BHIMAJIBHAI	KIKANI		'IN30226914365113	8000	Equity share
KHUSHBOO	PARAS	PATEL		'IN30226914365902	150	Equity share
Y	K	SHARMA		'IN30226914366786	70	Equity share
ZYTEX	BIOTECH	PVTLTD		'IN30226914376769	5000	Equity share
AMITA		CHOPRA		'IN30226914377528	2000	Equity share
BASANTI		SUKLA		'IN30226914382531	1010	Equity share
MUDITVADAN	SHANTILAL	SHAH		'IN30226914404293	95	Equity share
SATYENDRA		KUMAR		'IN30226914432449	112	Equity share
ANITA		GROVER		'IN30226914442821	2000	Equity share
GARIMA		RASTOGI		'IN30226914458297	300	Equity share
VANITHA		SRIKANTA		'IN30226914459675	7	Equity share
ANUSHA		VARSHNEY		'IN30226914459739	50	Equity share
ANAND		KHEMKA		'IN30226914461268	295	Equity share
MANIKANDAN		V		'IN30226914474770	140	Equity share
SUDHA		DEVI		'IN30226914475955	200	Equity share
CHETAN	VIKRAM	KAPUR		'IN30226914483883	1000	Equity share
NITIKA		AGARWAL		'IN30226914484579	400	Equity share

SANKET	SHRIPAD	JOSHI		'IN30226914492440	7	Equity share
ANITA		DANEWA		'IN30226914496236	500	Equity share
PAWAN	KUMAR	JAIN		'IN30226914514537	250	Equity share
RUSHIK	DINESH	PARAJIA		'IN30226914515072	300	Equity share
NEETIKA		JAIPURIA		'IN30226914530377	35000	Equity share
GUNJAN		KHEMKA		'IN30226914531224	350	Equity share
PANGAL	BALAKRISHNA	NAYAK		'IN30226914536454	50	Equity share
MITA	CHETAN	SHAH		'IN30226914536956	3000	Equity share
ALKA	CHANDRAKANT	OZA		'IN30226914544165	300	Equity share
NAITIKKUMAR	ARUNKUMAR	JOSHI		'IN30226914544288	80	Equity share
RAVI		SAXENA		'IN30226914545295	5000	Equity share
PRAVEEN	KUMAR	GUPTA		'IN30226914545625	400	Equity share
BAL	CHAND	DALMIA		'IN30226914558136	200	Equity share
NALWAR	VISHAL	ASHOK		'IN30226914560718	20	Equity share
SULOCHNA				'IN30226914564737	200	Equity share
RAMAGIRI		SWATHI		'IN30226914565035	1	Equity share
ARVIND	KUMAR	GUJRAL		'IN30226914573939	480	Equity share
S		PADMA		'IN30226914576564	300	Equity share
JINITA	HARSHIT	KADHI		'IN30226914592636	1	Equity share
BHAVNA	BHAVESH	DEDHIA		'IN30226914607775	350	Equity share
ARVIND	DAS	MUNDHRAHUF		'IN30226914615759	2000	Equity share
SEEMA		MUTHA		'IN30226914615978	1000	Equity share
ARUP	KUMAR	BOSE		'IN30226914626306	50	Equity share
KOTHARI	SANKET	PARESH		'IN30226914640092	300	Equity share
AMITA	S	KAPADIA		'IN30226914646152	1000	Equity share
ASHUTOSH		GUPTA		'IN30226914649305	999	Equity share
HARSHADKUMAR	VASANTLAL	THAKKER		'IN30226914649715	375	Equity share
NISHEETH		CHATURVEDI		'IN30226914649887	626	Equity share
RAJESH	KUMAR	BACHHAWAT		'IN30226914659001	300	Equity share
SURESH	RAMANBHAI	CHAUHAN		'IN30226914667487	500	Equity share
NIRANJAN		KUMAR		'IN30226914678665	400	Equity share
ARUNA	RAGHUBHAI	UTEKAR		'IN30226914691334	1750	Equity share
AAKASH		SHAH		'IN30226914694408	10	Equity share
PATEL	RAMANBHAI	KESHABHAI		'IN30226914695013	2	Equity share
MODI	PRACHI	CHETANBHAI		'IN30226914703847	450	Equity share
LOVNEET		PURI		'IN30226914708393	2000	Equity share
HARSHAD	HARISCHANDRA	KAVITKAR		'IN30226914710247	50	Equity share
TEJAS	CHANCHAL	RAJ		'IN30226914712316	65	Equity share
ANISHA	ABHIJIT	JOSHI		'IN30226914717176	1000	Equity share
SURENDRA	KUMAR	BANSAL		'IN30226914719299	2500	Equity share
TIRATH	SUDHIR	SHAH		'IN30226914721495	27	Equity share
HINAL	CHETANBHAI	MODI		'IN30226914723355	450	Equity share
DINESH	KUMAR	CHUTANI		'IN30226914723380	3	Equity share
NEETA	SURESHBHAI	CHAUHAN		'IN30226914725109	74	Equity share
RAJENDRA	CHANDULAL	SHAH		'IN30226914732294	300	Equity share
PANKAJ		KHANNA		'IN30226914732392	450	Equity share
KUPPUSWAMI		MADHAVAN		'IN30226914736239	48	Equity share
NARENDRA	BHALCHANDRA	BHARATI		'IN30226914741883	100	Equity share
PARUL		GUPTA		'IN30226914748551	200	Equity share
SAURABH	NANDKISHOR	JAIPURIA		'IN30226914758139	1	Equity share
REMYA		BABU		'IN30226914758489	3250	Equity share
VARSHA		MAHESHWARI		'IN30226914788841	250	Equity share
VISHAL		AGGARWAL		'IN30226914835526	3875	Equity share
MUKESH		KUMAR		'IN30226914853278	25	Equity share
BHAVNA	MAHESHBHAI	SHETH		'IN30226914854230	500	Equity share
NEELA	ANILKUMAR	CHUDGAR		'IN30226914854754	2855	Equity share
RITA		JAIN		'IN30226914855683	500	Equity share
JADHAV	GOVIND	BALSHIRAM		'IN30226914856161	200	Equity share
K		KALAICHELVAN		'IN30226914863755	150	Equity share
DHARANIPRABHURAM				'IN3022699000239	100	Equity share

DHARMENDRA	KR	JAISWAL		'IN30226990013234	2000	Equity share
MOHAN	M	K		'IN30226990017821	5	Equity share
SHAILENDAR		JAIN		'IN30226990020764	38300	Equity share
SUDHA	ASHOK	BHANDARI		'IN30226990028429	1000	Equity share
SHAH		KAILASH		'IN30226990032984	250	Equity share
BUNKIM	FINANCE	INVESTMENTSPVTLTD		'IN30226990048413	2320	Equity share
ASMITA	GOVIND	JADHAV		'IN30226990067564	200	Equity share
CHINTAN	PRAVINBHAI	SUTHAR		'IN30226990068918	1000	Equity share
SHRUTI	HARDIK	SHAH		'IN30226990101015	500	Equity share
VIJAY		NARULA		'IN30226990102368	300	Equity share
NAMITA		BHANSALI		'IN30226990104802	21	Equity share
AMI	MALAV	SHETH		'IN30229310025019	1000	Equity share
NEELA	NARENDRA	DAVE		'IN30229310029432	500	Equity share
BHUPENDRA	DINKARRAY	SHUKLA		'IN30229310031902	100	Equity share
KARSHANBHAI	MAVJIBHAI	PARMAR		'IN30229310038230	100	Equity share
ARCHANA	ARVIND	BHONDE		'IN30229310041029	300	Equity share
PARUL	HARISH	GANDHI		'IN30229310059414	50	Equity share
INAKSHI	AMIT	SHAH		'IN30229310089346	500	Equity share
HITA	RAMKUMAR	SHAH		'IN30229310106527	500	Equity share
HARISH	M	SHAH		'IN30229310111164	600	Equity share
DINKARBHAI	JAYANTILAL	SUTHAR		'IN30229310124184	100	Equity share
NAIMESH	JITENDRAKUMAR	PATEL		'IN30229310127255	300	Equity share
NARANBHAI	SAVABHAI	PARMAR		'IN30229310129092	400	Equity share
MAHENDRAKUMAR	MITHALAL	CHOPRA		'IN30229310129113	2745	Equity share
PRAVINBHAI	GORDHANBHAI	PATEL		'IN30229310137775	630	Equity share
MANAV	PRAVINBHAI	PATEL		'IN30229310137927	230	Equity share
ARPIT	ARVINDBHAI	SHAH		'IN30229310179918	163	Equity share
KAMLABEN	J	SUTHAR		'IN30229310186327	335	Equity share
ARPIT	BHARATKUMAR	MEHTA		'IN30229310187612	500	Equity share
KETAN	VINODCHANDRA	SHAH		'IN30229310203279	42	Equity share
ARUN		KAPUR		'IN30231610001555	500	Equity share
MOHAN	LAL	KALRA		'IN30231610001706	50	Equity share
AJAY	KUMAR	PASSI		'IN30231610017864	750	Equity share
USHA		KALRA		'IN30231610021117	100	Equity share
AKSHAYA	BHALLA	HUF		'IN30231610022202	1	Equity share
VANDANA		GAUTAM		'IN30231610036146	1000	Equity share
RANJANA		BEDI		'IN30231610043717	500	Equity share
SURINDER	KUMAR	GUPTA		'IN30231610068749	1780	Equity share
AVINASH		BHATIA		'IN30231610083310	150	Equity share
PRABHA		GUPTA		'IN30231610094565	500	Equity share
AKSHAYA		BHALLA		'IN30231610097648	1200	Equity share
BHIM	SINGH	TOKAS		'IN30231610108185	490	Equity share
KANIKA		PAN		'IN30231610109200	500	Equity share
MEENAKSHI		BHATNAGAR		'IN30231610121646	500	Equity share
SUSHEELA		BANSAL		'IN30231610136050	200	Equity share
RAKESH	KUMAR	MEHRA		'IN30231610142488	2000	Equity share
GURBHEJ	SINGH	BAGGA		'IN30231610151075	500	Equity share
MANDIRA		MONDAL		'IN30231610156693	100	Equity share
REKHA	SOMASHEKAR	AITHAL		'IN30231610167293	200	Equity share
JAGDISH	CHANDER	SONY		'IN30231610177117	2	Equity share
VIRENDRA	KUMAR	SHRIRAMBALIHUF		'IN30231610190150	500	Equity share
RAMA	RANI	SHARMA		'IN30231610198655	300	Equity share
ANAND	SWARUP	SHARMA		'IN30231610198672	500	Equity share
PRAKASH	GOVINDA	ADYAPAK		'IN30231610199555	1000	Equity share
PAPIYA		JANA		'IN30231610207340	1	Equity share
ASHOK	KUMAR	SHARMA		'IN30231610222074	500	Equity share
KANNAIYAN		MANI		'IN30231610226019	100	Equity share
SONIA		JAIN		'IN30231610249913	500	Equity share
MANJU		JAIN		'IN30231610250833	400	Equity share
SANKET		JAIN		'IN30231610250840	300	Equity share

SUNDER	SHAM	SINGH		'IN30231610275969	1000	Equity share
AVTAR	SINGH	TAKKAR		'IN30231610290976	150	Equity share
MONIKA		GOYAL		'IN30231610308655	300	Equity share
ROSHAN	SINGH	NEGI		'IN30231610323783	300	Equity share
SURINDER	KUMAR	GUPTA		'IN30231610323822	430	Equity share
ANUP		SOOD		'IN30231610331209	2100	Equity share
KARANVEER		SINGH		'IN30231610335541	200	Equity share
KAMAL		GUPTA		'IN30231610339008	100	Equity share
RAJINDER		SINGH		'IN30231610348214	1000	Equity share
SANKET	JAIN	HUF		'IN30231610350756	500	Equity share
NEERAJ		GARG		'IN30231610365573	250	Equity share
ANJU		BALA		'IN30231620007076	50	Equity share
DALJEET		KAUR		'IN30231620011574	100	Equity share
ASHWANI	KUMAR	MAHAJAN		'IN30231620012508	700	Equity share
SEEMA		AGGARWAL		'IN30231620012590	300	Equity share
DHANIREDDY		ANURADHA		'IN30232410000258	70	Equity share
APPALA	RAJU	DASARI		'IN30232410001213	500	Equity share
VISHNUBHATLA		SATYAVANI		'IN30232410008256	7220	Equity share
SABBELLA	SATYANARAYANA	REDDY		'IN30232410012700	1000	Equity share
K	RAMA	MURTHY		'IN30232410049704	100	Equity share
SRINIVASA	SUBRAHMANYA	PRASADSUGGU		'IN30232410068464	340	Equity share
P		SREENIVASULU		'IN30232410096130	400	Equity share
MAHESH	KUMAR	MUNDRA		'IN30232410105394	175	Equity share
SURA	BHUJANGA	SAINADH		'IN30232410150404	200	Equity share
A	V	VSVSNARAYANAMURTHY		'IN30232410151470	200	Equity share
MOGARAMPALLY		SUSEELA		'IN30232410160808	500	Equity share
B	V	SMURTHY		'IN30232410174940	525	Equity share
PATNALA		JYOTCHNA		'IN30232410204199	125	Equity share
BIKKINA		NALINI		'IN30232410204625	5000	Equity share
B		RAGINI		'IN30232410204634	5000	Equity share
CHITTIMIREDDY		GOPI		'IN30232410209339	4000	Equity share
YENDAMURI		SARATCHANDRA		'IN30232410233953	100	Equity share
SUPRAVA		CHOUDHURY		'IN30232410235699	10	Equity share
BHAGABAN		GOUDA		'IN30232410264958	200	Equity share
YELURI	SRINIVASA	RAO		'IN30232410268104	25	Equity share
MADANA	MOHANA	REDDYCHETTIPALLE		'IN30232410299104	1000	Equity share
G	RAMA	DEVI		'IN30232410353782	100	Equity share
V	SURYANARAYAN	PATNAIK		'IN30232410368645	500	Equity share
D		SARVESWARUDU		'IN30232410392318	5	Equity share
BARATAM	HARI	NARAYANA		'IN30232410403578	200	Equity share
AKELLA	VENKATA	SUBRAHMANYASASTRY		'IN30232410413103	800	Equity share
VIRAGHAVA	REDDY	CHINTA		'IN30232410419036	200	Equity share
K	V	SRAJU		'IN30232410421474	300	Equity share
DR	G	RAMAKRISHNAREDDYHUF		'IN30232410447302	1500	Equity share
K	VENKATA	SUBBAIAH		'IN30232410458724	100	Equity share
T	JAGAN	MOHINI		'IN30232410466862	15	Equity share
AVERNANI		VISHNUVARDHANI		'IN30232410467574	100	Equity share
SATEESH	KUMAR	NOOLI		'IN30232410473636	200	Equity share
THUMMALAPALLI		SUBHADRA		'IN30232410579450	5800	Equity share
NOOKALA	MADHU	SUDHANAGUPTA		'IN30232410627228	249	Equity share
CHINTHA	NAGA	TRINADHASURESH		'IN30232410634112	1	Equity share
KANDAGATLA		BALASESHAMMA		'IN30232410700249	300	Equity share
APPA	RAO	VISWANADHUNI		'IN30232410716632	48	Equity share
MANISH		SUREKA		'IN30232410717310	100	Equity share
MANCHIKALAPUDI	VENKATA	SIROMANI		'IN30232410732569	100	Equity share
POTHINEDI	KOTESWARA	RAO		'IN30232410775904	1400	Equity share
V		BRAHMANANDAM		'IN30232410802948	1000	Equity share
BALAJI	SINGH	TILAKCHANDBIAS		'IN30232410821472	100	Equity share

PERURI		SURENDRA		'IN30232410839632	50	Equity share
SANJEEV		MEHTA		'IN30232410854404	1500	Equity share
ATUKURI	SRINIVASA	RAO		'IN30232410899555	100	Equity share
BILASINI		GHADAI		'IN30232410904127	1000	Equity share
D	SWARNA	KUMARIPATRO		'IN30232410917462	100	Equity share
VENKATA	RAMAKRISHNA	M		'IN30232410918777	200	Equity share
Y	VAMSHI	VISHNU		'IN30232410949524	50	Equity share
TADI	SESHA	REDDY		'IN30232410962730	2550	Equity share
VOOTHURI		SRINIVAS		'IN30232411004414	60	Equity share
SRINIVASA	RAO	ADDAGARLA		'IN30232411015662	32	Equity share
VEMULA	GANGADHARA	RAO		'IN30232411046447	15	Equity share
DURGA	SRINIVASA	RAO		'IN30232411086964	100	Equity share
KOTHA		NEELIMA		'IN30232411099137	3000	Equity share
A		JANARDHANAM		'IN30232411105492	105	Equity share
M		HYMAVATHI		'IN30232411141841	600	Equity share
SATHI	REDDY	PULAGAM		'IN30232411150471	2000	Equity share
ABBANNA		GODAVARTI		'IN30232411165241	2000	Equity share
NIRMALA		KOTHA		'IN30232411170257	15	Equity share
B		SARASWATHI		'IN30232411173469	9000	Equity share
ARJUN	CHARANA	BEHURA		'IN30232411195503	1000	Equity share
MADAN	KUMAR	BATCHU		'IN30232411214801	400	Equity share
MANDARAPU		SRIKANTI		'IN30232411221323	300	Equity share
RAGHAV		SABOO		'IN30232411226950	1000	Equity share
STEEL	CITY	SECURITIESLT		'IN30232411254943	2733	Equity share
SUBHAM		MUNDRA		'IN30232411264427	25	Equity share
PRAVIN	R	UPLENCHWAR		'IN30232411265544	50	Equity share
MALLA	MALLESWARA	RAO		'IN30232411268258	356	Equity share
ASHISH		RAWAT		'IN30232411272672	90	Equity share
SIVA	SANKARA	AYYAPPAREDDYSATTI		'IN30232411273341	1000	Equity share
T	RADHA	KRISHNAMURTHY		'IN30232411277476	267	Equity share
PALLAVI	GANESH	KAILASWAR		'IN30232411277837	200	Equity share
NAYIDI	BHUVANESWARI	DEVI		'IN30232411280584	500	Equity share
NAYIDI	PRABHU	VENKATESH		'IN30232411280592	150	Equity share
LAKSHMI		TONDEPU		'IN30232411282512	500	Equity share
venu	GOPAL	MULUGURTHI		'IN30232411318228	1000	Equity share
VIJAYA	LAKSHMI	PULAGAM		'IN30232411334847	1500	Equity share
ANUSHA		GADDAM		'IN30232411342622	100	Equity share
PERUMALLA	MRUTYUMJAYA	YOGESWARARAOHUF		'IN30232411347626	500	Equity share
MINAKSHI		JAISWAL		'IN30232411356491	250	Equity share
RAHUL		KUMAR		'IN30232411357206	500	Equity share
RITESH		SINGH		'IN30232411359935	500	Equity share
LAKSHMI	JYOTHIRMAYEE	KASTURI		'IN30232411364635	500	Equity share
SAVITABEN	RASIKLAL	VAGHELA		'IN30233210007700	300	Equity share
GUNVANTSINH	HIRASINH	SOLANKI		'IN30233210055873	2000	Equity share
SATISH	JAYKISHAN	BHERWANI		'IN30233210055993	526	Equity share
HEMANT	NAGINBHAI	PATEL		'IN30233210056236	300	Equity share
GOVINDPRASAD	AMARJI	PATEL		'IN30233210056287	200	Equity share
SHAH	BHAVNABEN	VIPULKUMAR		'IN30233210058586	200	Equity share
GIRDHARILAL		KUNDALWAL		'IN30233210079396	400	Equity share
ASHABHAI	JADAVBHAI	PRAJAPATI		'IN30233210081731	100	Equity share
MEHTA	ASHWIN	MAGANLAL		'IN30233210089619	50	Equity share
HIMANSHU	RAMESHCHANDRA	TELI		'IN30233210091270	400	Equity share
NAMAN	PAWANKUMAR	SARAF		'IN30233210094464	1000	Equity share
BHARATBHAI	JESHINGBHAI	MEHTA		'IN30233210095109	1350	Equity share
DEVANG	BHARATBHAI	MEHTA		'IN30233210095125	1000	Equity share
MADAN	AMBALAL	SHAH		'IN30233210095906	250	Equity share
NEELABEN	AMITBHAI	BAGADIA		'IN30233210097346	300	Equity share
BHAVINKUMAR	RAJNIKANT	SHAH		'IN30233210098126	150	Equity share
CHANDRAKANT	BAHECHARDAS	PATEL		'IN30233210098716	50	Equity share
DIPAL	HETALKUMAR	SHAH		'IN30233210102126	100	Equity share

KETUL	BANKIMBHAI	PATEL		'IN30233210105288	1000	Equity share
DHIRENDRA	RAMANLAL	PATEL		'IN30233210105399	500	Equity share
SHILPABEN	DHIRENDRAKUMAR	PATEL		'IN30233210105403	1500	Equity share
RAMANLAL	NATVARLAL	PATEL		'IN30233210105518	500	Equity share
MUKUND		GANDHI		'IN30233210106406	300	Equity share
RAJENDRAPRASAD	VISHNUPRASAD	TRIVEDI		'IN30233210106617	250	Equity share
PRATIBHA	AJAYKUMAR	SHAH		'IN30233210107363	50	Equity share
AJAY	JASVANTLAL	SHAH		'IN30233210107371	50	Equity share
B	K	CHHETRI		'IN30234910020145	207	Equity share
FAROOQ	AHMAD	BHAT		'IN30234910024696	4000	Equity share
DARSHAN	LAL	GUPTA		'IN30234910027147	80	Equity share
SUBASH	CHANDER	MATHAVAN		'IN30234910032550	350	Equity share
AJAZ	AHAMD	BHAT		'IN30234910033669	2000	Equity share
ANIL		MEHTA		'IN30234910151418	120	Equity share
MOHMAD	SHAFI	DAR		'IN30234910206505	1000	Equity share
SHOWKAT	AHMAD	BHAT		'IN30234910206641	7200	Equity share
MANZOOR	AHMAD	DAR		'IN30234910206843	900	Equity share
RAJINDER		SINGH		'IN30234910249504	300	Equity share
HAMIDA		BASHIR		'IN30234910291189	5	Equity share
VAGEESH		SHARMA		'IN30234910298107	200	Equity share
ZAHOOR	AHMAD	WANI		'IN30234910300698	525	Equity share
MOHD	SADIQ	BANDAY		'IN30234910309089	100	Equity share
JAI	CHANDER	MOHAN		'IN30234910327666	100	Equity share
SURESH		CHAND		'IN30234910329861	700	Equity share
MOHD	YOUSUF	BHAT		'IN30234910341011	1000	Equity share
VIJAY		SINGH		'IN30234910341060	10810	Equity share
SIRBILLAH	AHMAD	TOTA		'IN30234910355768	450	Equity share
HARBANS		LAL		'IN30234910369234	200	Equity share
ASHOK	KUMAR	GUPTA		'IN30234910379834	100	Equity share
RAMA		SHARMA		'IN30234910384769	225	Equity share
ASHAQ	HUSSAIN	RATHER		'IN30234910385430	500	Equity share
MIRZADA	WASIM	HASSANRAJA		'IN30234910415007	1000	Equity share
MONICA		DALIA		'IN30234910415347	20	Equity share
AMON		PARIMOO		'IN30234910441176	100	Equity share
RAM	KRISHAN	BANSAL		'IN30236510005897	150	Equity share
ANJU				'IN30236510014038	714	Equity share
GOPAL	DAS	GOYAL		'IN30236510030070	5000	Equity share
SUSHIL		TYAGI		'IN30236510040307	5000	Equity share
SANTOSH	PORTFOLIO	MANAGEMENTPLTD		'IN30236510049775	30	Equity share
RAJEEV		KUMAR		'IN30236510050517	1760	Equity share
PAMIT		KAPOOR		'IN30236510065638	1000	Equity share
RAJEEV		GUPTA		'IN30236510069456	250	Equity share
RAJESH		KUMAR		'IN30236510075844	2000	Equity share
SATISH	CHANDRA	JAIN		'IN30236510086420	300	Equity share
ARIHANT	KUMAR	HUF		'IN30236510091165	400	Equity share
ROSHNI		DEVI		'IN30236510100917	1000	Equity share
RAJEEV		BHATIA		'IN30236510104009	800	Equity share
SURESH	CHANDRA	PANDEY		'IN30236510107664	575	Equity share
ANAND	KUMAR	JAIN		'IN30236510128339	100	Equity share
LALITA				'IN30236510138622	200	Equity share
DINESH		KUMAR		'IN30236510159595	3029	Equity share
DEEPAK	KUMAR	GARG		'IN30236510176869	400	Equity share
RAKESH	KUMAR	HUF		'IN30236510177768	150	Equity share
ANIL		SWARUP		'IN30236510180004	100	Equity share
VIKAS		JAIN		'IN30236510180609	300	Equity share
SATISH	KUMAR	GUPTA		'IN30236510186109	300	Equity share
NARESH		KUMAR		'IN30236510197157	500	Equity share
DEOKI	NANDAN	SHARMA		'IN30236510203869	500	Equity share
SNEH		LATA		'IN30236510204960	500	Equity share
VIPIN	KUMAR	JAIN		'IN30236510215755	6000	Equity share

OM		WATI		'IN30236510220339	50	Equity share
RAJEEV	KANT	MITTAL		'IN30236510236920	50	Equity share
MANJIT		SINGH		'IN30236510277879	500	Equity share
SAVITA		GUPTA		'IN30236510283266	2000	Equity share
ASHIMA		WADHAWAN		'IN30236510286775	100	Equity share
SNEH		JAIN		'IN30236510303474	250	Equity share
PRASHANT		ARORA		'IN30236510309609	2800	Equity share
BHAVNA				'IN30236510341778	50	Equity share
ARUN		KANSAL		'IN30236510387706	100	Equity share
SAMIT		BHARTIA		'IN30236510388426	2500	Equity share
LOVELEEN				'IN30236510390487	200	Equity share
NEELAM		JAIN		'IN30236510408416	100	Equity share
KARUNA		GARG		'IN30236510422455	50	Equity share
RANU				'IN30236510432815	80	Equity share
VERSHA		GUPTA		'IN30236510458632	200	Equity share
JAGDISH		CHAND		'IN30236510484602	1000	Equity share
GURIQBAL		SINGH		'IN30236510504807	1000	Equity share
DEVESH				'IN30236510553673	100	Equity share
SUNITA	DEVI	GUPTA		'IN30236510578146	100	Equity share
YASHPAL				'IN30236510582276	540	Equity share
NARESH		KUMAR		'IN30236510650125	500	Equity share
BHARTI				'IN30236510658785	682	Equity share
AJMERA	SHARE	TRADINGPVTLTD		'IN30236510662014	1500	Equity share
BP	GOEL	ANDSONSHUF		'IN30236510673044	200	Equity share
KRISHNA		DHAMANI		'IN30236510678396	400	Equity share
ANIL		KUMAR		'IN30236510685963	700	Equity share
EKTA		AGRAWAL		'IN30236510686819	200	Equity share
SAT	PAL	DEVGAN		'IN30236510688492	100	Equity share
KUHELI		ACHARYA		'IN30236510690924	300	Equity share
SHRUTI		GOEL		'IN30236510707773	5000	Equity share
SHASHI		JAIN		'IN30236510723484	350	Equity share
SHYAM	LAL	KANKANE		'IN30236510728584	500	Equity share
SHIKHA		NAHATA		'IN30236510739878	600	Equity share
ARCHANA		KAUSHIK		'IN30236510739984	200	Equity share
MEGHNA		GARG		'IN30236510743735	1	Equity share
PIYUSH		GUPTA		'IN30236510779023	71	Equity share
SEEMA		AGARWAL		'IN30236510780265	150	Equity share
VEERAN		CHUGH		'IN30236510789630	100	Equity share
SURESH		BANSAL		'IN30236510790150	200	Equity share
KUDRAT	VANIYA	PVTLTD		'IN30236510791978	1000	Equity share
POOJA				'IN30236510794873	100	Equity share
SOHAN	LAL	MIDDHA		'IN30236510815739	50	Equity share
MED	SINGH	MEHRA		'IN30236510821854	300	Equity share
NAVEEN		MEHRA		'IN30236510829418	100	Equity share
HANUMAN	MAL	MUNDHRA		'IN30236510848969	1000	Equity share
ARVIND		JAIN		'IN30236510862440	300	Equity share
RIPU	DAMAN	GANGWANI		'IN30236510871574	50	Equity share
PRAMOD		SINGHAL		'IN30236510887095	500	Equity share
SAHIL		KUMARI		'IN30236510888637	373	Equity share
SHIVENDRA		SINGH		'IN30236510890486	300	Equity share
ANAND		AGGARWAL		'IN30236510893771	500	Equity share
MANISH		CHUGH		'IN30236510899220	400	Equity share
GEETU		YADAV		'IN30236510900896	300	Equity share
GAUTAM		KHURANA		'IN30236510906278	101	Equity share
VINAY	SHANKAR	AGGARWAL		'IN30236510922987	2000	Equity share
SEEMA		GARG		'IN30236510927516	3000	Equity share
PREM	CHAND	SETHI		'IN30236510929534	200	Equity share
NEELAM		KHURANA		'IN30236510957290	100	Equity share
SHAM	LAL	MONGA		'IN30236510958901	600	Equity share
SATISH		KUMAR		'IN30236510959079	200	Equity share

SUNITA		BANSAL		'IN30236510962865	500	Equity share
PRADEEP	KUMAR	JHUNJHUNWALA		'IN30236510964432	200	Equity share
PRAGYA		BANSAL		'IN30236510968428	2000	Equity share
ANIL		KUMAR		'IN30236510968549	700	Equity share
SAKSHI		GOYAL		'IN30236510980150	500	Equity share
SHRI	RAM	BHUTANI		'IN30236510981281	50	Equity share
SANJEEV	KUMAR	RASTOGI		'IN30236510992119	100	Equity share
SUMIT		GARG		'IN30236510995932	250	Equity share
MADHU	SUDAN	ACHARYA		'IN30236510996138	200	Equity share
SAROJ		JINDAL		'IN30236510999021	600	Equity share
UMANG		NARANG		'IN30236511000895	1000	Equity share
SALMA		DEVI		'IN30236511008643	498	Equity share
PARMOD	KUMAR	JINDAL		'IN30236511008969	75	Equity share
RAM	DHARI	AGGARWAL		'IN30236511008985	575	Equity share
MONIKA		JINDAL		'IN30236511010760	200	Equity share
OM		PARKASH		'IN30236511011543	1600	Equity share
NAMITA		BAREJA		'IN30236511021911	50	Equity share
HEMANT		GOYAL		'IN30236511033386	1	Equity share
SUNITA		TAILOR		'IN30236511037182	100	Equity share
JUHI		ANAND		'IN30236511046953	630	Equity share
NARINDER	SINGH	MANN		'IN30236511056219	200	Equity share
SACHIN				'IN30236511056376	100	Equity share
SHIKHA		GARG		'IN30236511060130	400	Equity share
NIDHI		GOEL		'IN30236511061036	100	Equity share
LALIT		MISHRA		'IN30236511092087	200	Equity share
USHA		UDASI		'IN30236511099596	600	Equity share
NIRBHAY		ROCHWANI		'IN30236511107373	100	Equity share
YOGESH	KUMAR	DUSAD		'IN30236511122975	200	Equity share
GURPREET		SINGH		'IN30236511136000	200	Equity share
ARUN	KUMAR	GUPTASONS		'IN30236511140269	500	Equity share
VIJAY	KOHLI	HUF		'IN30236511161490	400	Equity share
KARTIK		BANSAL		'IN30236511178018	1	Equity share
VIBHA		ARORA		'IN30236511179078	700	Equity share
SURESH	KUMAR	ANEJA		'IN30236511182956	285	Equity share
INDU		ARYA		'IN30236511220718	100	Equity share
ASHWANI		KUMAR		'IN30236511238210	100	Equity share
ILA		SAMANT		'IN30236511254994	50	Equity share
SHRI	PARASRAM	HOLDINGSPRIVATELIMITED		'IN30236511263748	2865	Equity share
AMIT		CHHATWAL		'IN30236511269982	3000	Equity share
ARPIT		GOYAL		'IN30236511270786	1500	Equity share
MANISH		ARORA		'IN30236511300017	1000	Equity share
SATISH		KUMAR		'IN30236511300332	500	Equity share
DIN	DAYAL	GOYAL		'IN30236511302748	500	Equity share
MOHIT		SHARMA		'IN30236511305109	500	Equity share
SUDHIR		SHARMA		'IN30236511305117	500	Equity share
LALIT	KUMAR	SHARMA		'IN30236511305125	1000	Equity share
SANJAY		PAREEK		'IN30236511310502	200	Equity share
JOLLY		PAREEK		'IN30236511310551	100	Equity share
SHALINI		RUPRAMKA		'IN30236511317098	1000	Equity share
CHANDER	PRAKASH	MITTAL		'IN30236511317348	500	Equity share
KRISHNA		GUPTA		'IN30236511318847	500	Equity share
SANTOSH		GUPTA		'IN30236511322819	200	Equity share
SEEMA				'IN30236511338059	110	Equity share
ABHISHEK		SHARMA		'IN30236511338075	1000	Equity share
ASHISH	KUMAR	LOHIA		'IN30236511339192	340	Equity share
MANOJ		KUMAR		'IN30236511348944	100	Equity share
NEETA		JAIN		'IN30236511366604	2500	Equity share
NIRMAL	KUMAR	AGARWAL		'IN30236511369519	5000	Equity share
GULSHAN		KUMAR		'IN30236511374127	50	Equity share

GARIMA		JAIN		'IN30236511386363	100	Equity share
RAVINDER		SHARMA		'IN30236511397720	2000	Equity share
YASHPAL		JAIN		'IN30236520326614	500	Equity share
NARESH		KUMAR		'IN30236520333791	544	Equity share
GURVINDER	SINGH	SANDHU		'IN30236520352295	1080	Equity share
SOMPAL				'IN30236520437897	500	Equity share
GAURAV	PRASHANT	ARTE		'IN30239010022706	100	Equity share
ROHIT	RAVI	CHATURVEDI		'IN30239010030877	300	Equity share
CHOTELAL	JAIRAM	YADAV		'IN30239010037288	500	Equity share
BUTTERCUP	FASHION	SERVICESLLP		'IN30241210003060	3000	Equity share
SUSHILA		KHEMKA		'IN30241210003666	2000	Equity share
GIRISH	KANTILAL	PAREKH		'IN30243710007758	2000	Equity share
NEETA	GIRISH	PAREKH		'IN30243710007766	1000	Equity share
DWARKADAS	UDHAVDAS	MEHRA		'IN30243710049566	1000	Equity share
K	P	RAMASWAMY		'IN30243710059957	26000	Equity share
BHANUMATI		BATHIA		'IN30243710073317	27777	Equity share
KARSANDAS		BATHIA		'IN30243710073325	27777	Equity share
SHRIKANT	MADHAVA	AITHAL		'IN30243710113933	7750	Equity share
SHILPA	R	TALREJA		'IN30243710123498	500	Equity share
VIJAY	RAGHUNATH	SAWANT		'IN30243710132433	200	Equity share
NARAYAN		BIJUR		'IN30243710138922	500	Equity share
SNEHA		RANGNEKAR		'IN30243710158222	400	Equity share
PR	SUBBU	NARAYANAN		'IN30243720003679	500	Equity share
S		JAYACHANDRAN		'IN30243720007163	314	Equity share
ARVIND		S		'IN30243720055859	500	Equity share
KG		SARAVANAN		'IN30243720062349	125	Equity share
SETHURAMAN		MURALIDHARAN		'IN30243720154640	800	Equity share
AJAY		KUMAR		'IN30243720155511	50	Equity share
SUNIL		PAI		'IN30243720158428	1600	Equity share
MANMOHAN	SINGH	BHANDARI		'IN30243720186007	5	Equity share
KANDASAMY		K		'IN30243720195568	30	Equity share
SAHITHYA		MURALIDHARAN		'IN30243720333189	500	Equity share
KUSUM	DEVI	SURANA		'IN30245310004500	2000	Equity share
SUNDER	SHYAM	BHATIA		'IN30245310005344	1000	Equity share
RATNADIP		DUTTA		'IN30245310020350	100	Equity share
SACHIN		MALIK		'IN30245310020527	200	Equity share
CHANDAN		NANDA		'IN30245310035567	400	Equity share
PRADEEP	KUMAR	GUPTA		'IN30245310042943	1000	Equity share
DEEPAK		JAIN		'IN30245310090829	230	Equity share
UTTAM		BARUAH		'IN30245310101545	200	Equity share
MAYER		MINAKSHIBEN		'IN30245310103713	340	Equity share
MAYER		NIDHI		'IN30245310112740	85	Equity share
MAHENDRA		LODHA		'IN30245310145855	1	Equity share
CHANDRA	SS	GANDURI		'IN30245310172107	2090	Equity share
NIRANJAN	KUMAR	RABHA		'IN30245310177848	50	Equity share
AMS	STOCK	MANAGEMENTPVTLTD		'IN30245310185145	1000	Equity share
NITIN		GOEL		'IN30245310215706	2000	Equity share
SNEHA	NIKITA	DALVI		'IN30245310229668	200	Equity share
NARESH		KUMAR		'IN30245310230906	50	Equity share
VAIBHAV	ANANT	PATIL		'IN30245310249747	200	Equity share
SHAH	HETALKUMAR	NARENDRAKUMAR		'IN30246110000059	9	Equity share
PATEL	BIRENKUMAR	BHARATBHAI		'IN30246110009652	500	Equity share
SHAH	KETUL	ASHOKKUMAR		'IN30246110021270	2680	Equity share
KAMLESH	MAHASUKHLAL	SHAH		'IN30246110027846	2000	Equity share
PARAG		CHOKSI		'IN30246110032839	2000	Equity share
PARIKH	NARENDRAKUMAR	JESHWANTLAL		'IN30246110045777	100	Equity share
GIRISHKUMAR	VITTHALDAS	VADERA		'IN30246110051734	500	Equity share
JAIMINI	LITESH	SHAH		'IN30246110066040	200	Equity share
AMIT	MANUBHAI	DAVE		'IN30246110075495	615	Equity share
RAMESH	AMRITLAL	SHAH		'IN30246110080834	100	Equity share

PIYUSH	MAFATLAL	BHANSALI		'IN30246110100107	17955	Equity share
VIMLA	EXIM	PVTLTD		'IN30246110101765	175	Equity share
MRS	MANJULABEN	SURYAKANTACHARYA		'IN30246110103538	50	Equity share
SHAH	VISHAL	HARISHBHAI		'IN30246110114573	250	Equity share
NARENDRA				'IN30246110114887	50	Equity share
ASHIR		CHOKSI		'IN30246110116612	7399	Equity share
AMISH		CHOKSI		'IN30246110117689	7399	Equity share
SANJAY	MAHENDRABHAI	DESAI		'IN30246110119578	100000	Equity share
BHUSHAN	JAYESH	KUMARMEHTA		'IN30246110125199	200	Equity share
SHITAL	BIMAL	SHAH		'IN30246110127545	100	Equity share
PIHAS	MUKESH	PARIKH		'IN30246110129282	40501	Equity share
REKHA	RAJESH	SHAH		'IN30246110137916	1000	Equity share
SHAH	SITA	MAHENDRAKUMAR		'IN30246110142423	5	Equity share
NAGAR	PRAKASHBHAI	BHAGIRATHBHAI		'IN30246110146058	100	Equity share
DR	PARAS	KUMARPALSHAH		'IN30246110149110	10000	Equity share
NARESHBHAI	CHANDRAKANTBHAI	SHAHHUF		'IN30246110153006	7000	Equity share
PARESH	PRABHUDAS	PANCHAL		'IN30246110164745	200	Equity share
KIRITBHAI	MANIBHAI	PATEL		'IN30246110177376	400	Equity share
ASVIN	AMRUTLAL	CHOKSHI		'IN30246110181580	200	Equity share
YASHWANT	DHUDALAL	SANGHAVI		'IN30246110181976	200	Equity share
NITA	GIRISHBHAI	UPADHYAY		'IN30246110186498	250	Equity share
VISMAY	JAYENDRA	SHAH		'IN30246110189329	450	Equity share
HIRADEVI	SHANTILAL	GUPTA		'IN30246110189523	200	Equity share
TARUNKANT	HARIDAS	PATEL		'IN30246110191245	950	Equity share
HARDEVIBEN	SEERUBHAI	JARWANI		'IN30246110195247	100	Equity share
SEERUBHAI		MULCHAND		'IN30246110198825	150	Equity share
VASANTLAL	SHAKARCHAND	SHAH		'IN30246110201626	100	Equity share
RANJANBEN	VASANTLAL	SHAH		'IN30246110201643	100	Equity share
VARSHABEN	NARESHKUMAR	MEHTA		'IN30246110208296	700	Equity share
NARESHKUMAR	MANILAL	MEHTA		'IN30246110220506	300	Equity share
ANKIT	HASMUKHBHAI	KAMDAR		'IN30246110221322	300	Equity share
VISHNUBHAI	RAMANBHAI	PATEL		'IN30246110222830	1000	Equity share
RAJNIKANT	NANDLAL	SHAH		'IN30246110226667	50	Equity share
MEENABEN	NAVRATAN	KABRA		'IN30246110235715	150	Equity share
MANJULABEN	RAVINDRABHAI	SHAH		'IN30246110241682	1	Equity share
RAJENDRAKUMAR	SHANTILAL	SARAF		'IN30246110242796	300	Equity share
KALAVATI	CHANDRAKANT	ACHARYA		'IN30246110247144	1500	Equity share
SHATISHKUMAR	VADILAL	PATEL		'IN30246110247870	100	Equity share
CHANDRAKANT	JAGANNATH	ACHARYA		'IN30246110248114	1000	Equity share
NAYNA	HARESHKUMAR	BHANSALI		'IN30246110248374	2000	Equity share
ACHINT	BIPIN	PARIKH		'IN30246110252400	25	Equity share
HEET	NARESHBHAI	SHAH		'IN30246110252975	2129	Equity share
NARANBHAI	NATUBHAI	PATEL		'IN30246110253355	100	Equity share
RANJANBEN	TARUNKANT	PATEL		'IN30246110254673	200	Equity share
PANKAJ	VASANTLAL	SHAH		'IN30246110255256	100	Equity share
KESHAVBHAI	MOHANBHAI	LUWANI		'IN30246110257122	50	Equity share
BINAYKUMAR		BHATT		'IN30246110262590	1	Equity share
PARMESHWARIDEVI	JAWAHARLAL	DHELARIA		'IN30246110267005	2	Equity share
RAJENDRAKUMAR	P	AKHANI		'IN30246110267489	200	Equity share
DIPAKBHAI	MANEKLAL	SHAH		'IN30246110273872	50	Equity share
ARVINDBHAI	JIVANLAL	SHAH		'IN30246110276189	136	Equity share
SMITESH	ARVINDBHAI	SHAH		'IN30246110276308	136	Equity share
RADHA		BAHETY		'IN30246110279873	250	Equity share
ARVIND		PARMAR		'IN30246110284842	25	Equity share
VIJAYKUMAR	HIRABHAI	PATEL		'IN30246110289037	400	Equity share
JIGNESH	VASANTLAL	PATEL		'IN30246110293513	550	Equity share
NITA	DEEPAKUMAR	SHAH		'IN30246110297395	1333	Equity share
ASHISH	DINESHCHANDRA	PATEL		'IN30246110303890	200	Equity share
HARSHAD	SHAMBHUPRASAD	PATEL		'IN30246110305762	250	Equity share
ASHOKKUMAR	MAHIPATRAM	NAYAK		'IN30246110306077	150	Equity share

PALAK	NIRMESH	PANCHAL		'IN30246110308234	1500	Equity share
NIRMESH	SHASHIKANT	PANCHAL		'IN30246110308259	750	Equity share
SHASHIKANT	POPATLAL	PANCHAL		'IN30246110308267	4000	Equity share
SHASHIKANT	POPATLAL	PANCHAL		'IN30246110308515	2000	Equity share
JIGAR	YAGNESH	SONI		'IN30246110310139	500	Equity share
USHMA	YAGNESH	SONI		'IN30246110310147	1000	Equity share
NITINKUMAR	RATILAL	GANDHI		'IN30246110310278	1000	Equity share
MAYUR	PANUBHAI	PATEL		'IN30246110318934	1000	Equity share
DARSH	FINSTOCK	PVT LTD		'IN30246110322755	2800	Equity share
SANDHYA	KANTILAL	KATIRA		'IN30246110330414	100	Equity share
PAYAL	AKASH	THAKKAR		'IN30246110336767	850	Equity share
PINABEN	PANKAJBHAI	SHAH		'IN30246110339415	100	Equity share
RUPAL	PULIN	SHAH		'IN30246110340467	150	Equity share
AZURE	FABRICS	PRIVATE LIMITED		'IN30246110340635	2550	Equity share
HETALBEN	P	THAKKAR		'IN30246110349634	100	Equity share
CHANDRAKANT	D	AMIN		'IN30246110353156	5250	Equity share
SHRENIK	RIKHAVCHAND	SHAH		'IN30246110353688	500	Equity share
RAMABEN	BHUPENDRABHAI	SHAH		'IN30246110355423	250	Equity share
CHINTAN	GIRISHKUMAR	SHAH		'IN30246110358459	950	Equity share
RIKEN	MAHESHBHAI	SHAH		'IN30246110359443	1000	Equity share
BHARATKUMAR	RASIKLAL	SHAH		'IN30246110360436	100	Equity share
SEJAL	DEVANGBHAI	SHAH		'IN30246110361688	230	Equity share
CHINTAN	GIRISHKUMAR	SHAH		'IN30246110372628	1000	Equity share
BIMPALBHAI	KANTILAL	PATEL		'IN30246110373707	1000	Equity share
PANKAJ	VASANTLAL	SHAH		'IN30246110374121	100	Equity share
VASANTLAL	S	SHAH HUF		'IN30246110374130	100	Equity share
INDIRA	HARSHADBHAI	MODI		'IN30246110375591	300	Equity share
BHAKTIBEN	BHAGAVATLAL	SHAH		'IN30246110376383	100	Equity share
VIRENDRA	RAMANLAL	SHAH		'IN30246110382028	100	Equity share
PARUL	VIRENDRAKUMAR	SHAH		'IN30246110382044	100	Equity share
VIJAYKUMAR	KANTIBHAI	KPATEL		'IN30246110386859	200	Equity share
PADMA	VISHNUKUMAR	SANISHCHARYA		'IN30246110387048	45	Equity share
NITABEN	MUKESHBHAI	PARIKH		'IN30246110390639	5014	Equity share
NEHA	DINESH	SHAH		'IN30246110392769	300	Equity share
FALGUNI	RAJIV	WADHWANA		'IN30246110398895	1700	Equity share
VIPULBHAI	BHANUBHAI	PANDYA		'IN30246110400522	400	Equity share
NARENDRA	PUNAMCHAND	GUPTA		'IN30246110401327	500	Equity share
VIJAY	CHAMPAKLAL	PATEL		'IN30246110408449	2000	Equity share
GIRISHKUMAR	BABULAL	SHAH		'IN30246110414924	1000	Equity share
PIYUSH	BHAGUBHAI	SHAH		'IN30246110415435	250	Equity share
BARKHA	PIHAS	PARIKH		'IN30246110419750	3000	Equity share
HEMANT	KANTILAL	SHAH		'IN30246110423322	50	Equity share
RAJESH	VISANJI	THAKKER		'IN30246110425666	600	Equity share
NIPUNA	ASHVIN	DALAL		'IN30246110435522	680	Equity share
SANGITA		CHOKSHI		'IN30246110444417	250	Equity share
NOOPUR	BHUPESH	SHARMA		'IN30246110445305	400	Equity share
SHAILESH	C	PARIKH		'IN30246110445838	500	Equity share
CHHAYABEN	BHUPESH	SHARMA		'IN30246110447913	300	Equity share
GANPATLAL	GIRDHARLAL	BHALWALA		'IN30246110448004	50	Equity share
RACHANA	HARISH	CHANDNANI		'IN30246110450466	50	Equity share
RUCHIR	BHUPENDRABHAI	SHAH		'IN30246110451651	500	Equity share
HIREN	BABULAL	SHAH		'IN30246110456140	1000	Equity share
PUNAMCHAND	H	SANGHAVI		'IN30246110458333	200	Equity share
SHANTA	MUKESH	GOEL		'IN30246110465139	300	Equity share
MILAP	NILESHKUMAR	SHAH		'IN30246110465260	96	Equity share
KRUTI	PRAVINCHANDRA	TRIVEDI		'IN30246110466192	25	Equity share
MANJU	RAJENDRA	JIRAWLA		'IN30246110467503	150	Equity share
BHUPESH	GHANSHYAMBHAI	SHARMA		'IN30246110467984	400	Equity share
NIMISHA	ASHOKKUMAR	SHAH		'IN30246110470534	100	Equity share
PRAVINCHANDRA	KANTILAL	TRIVEDI		'IN30246110473954	50	Equity share

KAUSHAL	SHAILESHBHAI	SHAH		'IN30246110480162	350	Equity share
DEEPA	JITENDRABHAI	VORA		'IN30246110483634	500	Equity share
VRUNDA	BHUPESHBHAI	SHARMA		'IN30246110491917	1000	Equity share
ANJANABEN	PURSHOTTAM	BRAHAMKHATRI		'IN30246110506431	25	Equity share
PALNA	UDEET	SHAH		'IN30246110509766	945	Equity share
ASHOK	ANUBHAI	DALAL		'IN30246110519655	650	Equity share
JEET	AJAYBHAI	PANDYA		'IN30246110525581	25	Equity share
EKTA	RAJESHKUMAR	BHIMANI		'IN30246110531207	4500	Equity share
MIT	DHARMESHKUMAR	KATWALA		'IN30246110535989	300	Equity share
RUPALI	DUSHYANT	SHAH		'IN30246110542702	475	Equity share
MALAY	BHUPENDRABHAI	SHAH		'IN30246110543676	2500	Equity share
SANGITABEN	R	DOSHI		'IN30246110554457	200	Equity share
NIRAVKUMAR	CHANDRAKANT	AMIN		'IN30246110560576	1250	Equity share
SHAH	AMITA	NAVINCHANDRA		'IN30246110561761	680	Equity share
PARESHKUMAR	JAGDISHBHAI	THAKKAR		'IN30246110565790	45	Equity share
DIMPY	ALKESH	SHAH		'IN30246110572442	3000	Equity share
ARPI	ANTIM	PARIKH		'IN30246110577334	300	Equity share
RENU	YOGESH	JOSHI		'IN30246110582477	200	Equity share
TUSHAR	YASHWANTKUMAR	BHAVSAR		'IN30246110585455	125	Equity share
PARESH	THAKORLAL	PARIKH		'IN30246110585924	200	Equity share
NIMISHA	NIRAV	VYAS		'IN30246110588699	75	Equity share
HITESH	HEERACHAND	JAIN		'IN30246110598423	5000	Equity share
HETAL	RASIKLAL	SHAH		'IN30246110599032	1860	Equity share
DEVANG	RAJENDRA	DAVE		'IN30246110603792	1400	Equity share
KINJALBEN	SITARAM	THAKKAR		'IN30246110607340	250	Equity share
SMITA	SHAILESHBHAI	SHAH		'IN30246110617154	300	Equity share
SUSHILABEN	NATVARLAL	SHAH		'IN30246110618761	500	Equity share
BHANUBEN	A	PATEL		'IN30246110632267	200	Equity share
TARUN	RAMESHCHANDRA	PATEL		'IN30246110635706	200	Equity share
ALOK	ANILBHAI	SHAH		'IN30246110649300	267989	Equity share
TEJAS	DILIPKUMAR	JOSHI		'IN30246110652129	30	Equity share
NIRAV	KAMLESHBHAI	SHAH		'IN30246110657203	200	Equity share
SAROJ	SUDHAKAR	SHASTRI		'IN30246110669224	200	Equity share
HIMANI	NAYANKUMAR	SHAH		'IN30246110673399	2500	Equity share
ROMIL	URVISHBHAI	SHAH		'IN30246110676083	1000	Equity share
ANIL	NIRMAL	JHUNJHUNWALA		'IN30246110676198	650	Equity share
RASIDABEN	MAHAMADSALIM	MEMAN		'IN30246110677301	100	Equity share
VISHAL	GANDALAL	SHAH		'IN30246110679580	500	Equity share
PATEL	NAVIN	JITENDRA		'IN30246110681743	250	Equity share
RUSHABH	KAUSHIKBHAI	SHAH		'IN30246110683154	100	Equity share
JAY	RAMSHCHANDRA	DHANDHUKIA		'IN30246110693205	1000	Equity share
POONAM	HARDIK	MEHTA		'IN30246110696781	100	Equity share
NITABEN	DINESHKUMAR	PRAJAPATI		'IN30246110702777	100	Equity share
PRATIKKUMAR	DAYALBHAI	PATEL		'IN30246110703122	3000	Equity share
MEETKUMAR	RAKESHBHAI	PATEL		'IN30246110703243	100	Equity share
RANNA	KETANKUMAR	SHAH		'IN30246110706784	50	Equity share
ALKA	JITENDRAKUMAR	SHAH		'IN30246110709105	300	Equity share
PARAGKUMAR	KIRTIKUMAR	SHAH		'IN30246110710074	250	Equity share
PRAJESHKUMAR	KALIDAS	PATEL		'IN30246110714090	50	Equity share
VINOD	MAGANLAL	MAKWANA		'IN30246110718997	250	Equity share
SHILPA	CHANDRAKANT	AMIN		'IN30246110720424	1300	Equity share
SONAL	ALPESH	AMIN		'IN30246110720537	1500	Equity share
KISHOREKUMAR	MURLIDHAR	LAKHANI		'IN30246110721511	500	Equity share
GHANSHYAMBHAI	SOMDAS	PATEL		'IN30246110723812	5000	Equity share
SHAILJA	PARAGBHAI	SHAH		'IN30246110724918	2400	Equity share
NIRJA	PARAGBHAI	SHAH		'IN30246110725009	1500	Equity share
BHARTI	K	MODI		'IN30246110725943	75	Equity share
HITESH	P	SHAH		'IN30246110733285	200	Equity share
BINA	HARPALSINH	GOHIL		'IN30246110742429	4	Equity share
SONALBEN	ABHAYKUMAR	SHAH		'IN30246110751010	200	Equity share

RACHANA	SAMIDH	SHAH		'IN30246110768822	2600	Equity share
RAJESH	KANAIYALAL	SHAH		'IN30246110774468	5000	Equity share
AVANI	RAJESH	SHAH		'IN30246110774644	615	Equity share
RAJESH	DHIRUBHAI	SHAH		'IN30246110774896	1385	Equity share
CHANDUBHAI	GANGARAMBHAI	PATEL		'IN30246110777438	210	Equity share
SUNILKUMAR	KIRANKUMAR	MEHTA		'IN30246110778836	3583	Equity share
MILAN	SURESHBHAI	SOLANKI		'IN30246110785575	100	Equity share
AFROZ	SHOEB	RICHHDIWALA		'IN30246110786300	500	Equity share
BHUMIR	NARENDRA	CHAUHAN		'IN30246110795368	400	Equity share
DHAIRYESH	SHARADCHANDRA	MEHTA		'IN30246110807182	200	Equity share
PRAFUL	AMBALAL	PATEL		'IN30246110809294	250	Equity share
NIRANJAN	JESRAJ	MANTRI		'IN30246110811484	250	Equity share
SARITA	SUSHILKUMAR	AGRAWAL		'IN30246110811708	100	Equity share
RAJESHWARI	GIRISHKUMAR	SHAH		'IN30246110811757	200	Equity share
KANCHANBEN	SEVANTILAL	PARIKH		'IN30246110811966	500	Equity share
BIMALKUMAR		MANTRI		'IN30246110813951	250	Equity share
DHAVAL	DEVENDRAKUMAR	PANCHAL		'IN30246110814921	120	Equity share
PRERNA	BHARATBHAI	INAMDAR		'IN30246110816275	60	Equity share
PRIYANK	HIMATLAL	SANGHVI		'IN30246110820118	3000	Equity share
CHAKSHU	NILESH	SHAH		'IN30246110820167	100	Equity share
SANGITABEN	MAHENDRAKUMAR	SANGHVI		'IN30246110820601	2000	Equity share
VIREN	RAMESHCHANDRA	LARIYA		'IN30246110821715	500	Equity share
JAGRUTIBEN	RAJESHKUMAR	SHAH		'IN30246110824391	500	Equity share
NAYAN	BABAULAL	SHAH		'IN30246110826657	1000	Equity share
HARSHABEN	NITISHBHAI	SHAH		'IN30246110826903	500	Equity share
KAMLESHBHAI	BHIKHUBHAI	SHAH		'IN30246110828361	1000	Equity share
DINBANDHU	LALLAN	SINGH		'IN30246110829725	100	Equity share
KETAN	J	SHAHHUF		'IN30246110831727	300	Equity share
ANAND	PRAFULBHAI	SHAH		'IN30246110832045	1000	Equity share
PARESH	POPATLAL	BHUPTANI		'IN30246110832498	500	Equity share
MOHINI	JAIPRAKASH	TULSANI		'IN30246110832893	550	Equity share
RASIKLAL	AMBALAL	SHAH		'IN30246110837112	1000	Equity share
KRUNAL	B	MEHTAHUF		'IN30246110837805	250	Equity share
KIRIT	MULCHANDBHAI	SHAH		'IN30246110839217	2425	Equity share
PUNIT	MULCHANDBHAI	SHAH		'IN30246110839233	1650	Equity share
BEENA	PANKAJ	SHAH		'IN30246110841988	50	Equity share
DHANLAXMIBEN	MULCHANDBHAI	SHAH		'IN30246110842807	320	Equity share
DEVANGI	NIRAV	SHAH		'IN30246110844626	481	Equity share
ASHOKKUMAR	KASTURCHAND	SHAH		'IN30246110845491	1500	Equity share
RINA	TUSHAR	PATEL		'IN30246110845952	1922	Equity share
KIRANBHAI	RASIKLAL	KAMDAR		'IN30246110847225	3882	Equity share
RAJNIKANT	KHIMJIBHAI	MEHTA		'IN30246110847321	300	Equity share
PRIYASHA	MANOJKUMAR	PATEL		'IN30246110847731	500	Equity share
PARUL	JAIDEV	BHATT		'IN30246110847803	145	Equity share
MANIT	MAYURBHAI	PARIKH		'IN30246110848269	481	Equity share
TRUPTIBEN	HEMANDRABHAI	GANDHI		'IN30246110852249	769	Equity share
MONA	DEVANG	SHETH		'IN30246110852388	250	Equity share
AKSHAT	VIDYUT	VORA		'IN30246110852579	300	Equity share
RONIL	SANDIP	PARIKHHUF		'IN30246110853694	1441	Equity share
AKASHKUMAR	JEVATBHAI	PRAJAPATI		'IN30246110853750	15	Equity share
MANIT	MAYUR	PARIKHHUF		'IN30246110853928	1441	Equity share
PARIKH	MAYUR	HASMUKHLALHUF		'IN30246110853936	481	Equity share
SHAH	AKSHAY	PIYUSHKUMARHUF		'IN30246110857622	500	Equity share
AMI	NAINESH	SHAH		'IN30246110858037	2300	Equity share
NAINESH	JAYANTILAL	SHAH		'IN30246110858070	800	Equity share
NAINESH	JAYANTILAL	SHAHHUF		'IN30246110859007	2000	Equity share
ASHKA	KETANKUMAR	AMIN		'IN30246110860185	481	Equity share
PRASHAM	NIRAVBHAI	SHAH		'IN30246110861619	300	Equity share
KANTIBHAI	SOMABHAI	PATEL		'IN30246110863410	1000	Equity share
MONA	V	GAJJAR		'IN30246110868472	1961	Equity share

PALAK		GAJJAR		'IN30246110868649	300	Equity share
HARJINDERSINGH	JASWANTSINGH	SARNA		'IN30246110868729	2402	Equity share
MURLI	NARANDAS	KAKU		'IN30246110869971	100	Equity share
HANSABEN	VINODKUMAR	THAKKAR		'IN30246110871960	200	Equity share
BHARATBHAI	BALCHANDBHAI	SHAH		'IN30246110873037	190	Equity share
MAHAVIRPRASAD	SANTLAL	DALMIA		'IN30246110873439	1000	Equity share
BIJAL	PARAG	MEHTA		'IN30246110877860	50	Equity share
GIRA	BHARAT	SHAH		'IN30246110879530	50	Equity share
PRIYANKA	DIPAM	PATEL		'IN30246110879556	11528	Equity share
PRAFULCHANDRA		PASAWALA		'IN30246110881004	270	Equity share
KAPILABEN	RANCHHODBHAI	THAKKAR		'IN30246110882509	200	Equity share
SANGITA	ASHVIN	BHIMANI		'IN30246110882824	38	Equity share
SHAIVAL	JAYENDRA	PATEL		'IN30246110883456	254	Equity share
MILI	KEVALKUMAR	MEHTA		'IN30246110885423	25000	Equity share
MAMTA	YASHPAL	KATARIA		'IN30246110888516	700	Equity share
RUPAL	HITESHKUMAR	RANA		'IN30246110890568	200	Equity share
BANSARI	HEMANG	MISTRY		'IN30246110893021	481	Equity share
MINERVA	DEEPAK	BHATT		'IN30246110894338	577	Equity share
JANKI	KUNAL	PATEL		'IN30246110899869	150	Equity share
DAKSHABEN	ASHOKBHAI	SURTI		'IN30246110905355	1000	Equity share
APURVA	ASHWINKUMAR	CHOKSHI		'IN30246110906649	400	Equity share
FAHIM	MOHAMMEDUMAR	GANDHI		'IN30246110911727	250	Equity share
JIGISHA	BHUPENDRAKUMAR	PRAJAPATI		'IN30246110912684	5000	Equity share
DEEPAKKUMAR	NAVINCHANDRA	GANDHI		'IN30246110915221	5000	Equity share
RITABEN	DIPAKKUMAR	GANDHI		'IN30246110915230	5000	Equity share
AZBABANU	MOHAMMED	AQILBADSHAH		'IN30246110917750	1000	Equity share
PARVINBEN	SOHILMAHAMAD	VHORA		'IN30246110923205	200	Equity share
KANTIBHAI	PUNJIRAM	GAJJAR		'IN30246110923980	961	Equity share
PRITIBEN	BHARATKUMAR	PARMAR		'IN30246110931109	500	Equity share
KANISHKA	KANTIBHAI	GAJJAR		'IN30246110932474	500	Equity share
FATEMA	TYEBJI	MOHAMEDBHAI		'IN30247010695362	2965	Equity share
SUNIL	B	KRISHNA		'IN30247011313176	100	Equity share
AMRITA	VINAYAK	KOLABKAR		'IN30247040111778	200	Equity share
PANDYA	HARSHIT	VIDYUTBHAI		'IN30247040122792	5000	Equity share
SHIRISH	BHAGWAN	BAGWE		'IN30247040123866	200	Equity share
MANSUKHABHAI	BHADABHAI	THUMAR		'IN30247040175683	3000	Equity share
RAMESH	M	TEMKAR		'IN30247040177729	50	Equity share
YAMANAPPA		GADINAIK		'IN30247040189344	175	Equity share
SUBODH	SWARUP	BHATNAGAR		'IN30247040198620	500	Equity share
VIKRANT	HOLDINGS	ANDTRADINGPVT LTD		'IN30247040208066	100	Equity share
SHITAL	V	SHAH		'IN30247040212706	1000	Equity share
VANDANA		PATNI		'IN30249610000039	54000	Equity share
OCTAL	SECURITIES	ANDSERVICESPVT LTD		'IN30249610000142	63000	Equity share
SURENDRA	KUMAR	SANGANERIA		'IN30249610000570	10000	Equity share
SASHI		SUREKA		'IN30249610016509	5000	Equity share
CHHAKU	DEVI	LALWANI		'IN30249610040915	400	Equity share
DOLLY		LODHA		'IN30249610044539	5	Equity share
BABULAL		ANCHALIA		'IN30249610045162	100	Equity share
PIYUSH	KUMAR	CHANDAK		'IN30249610045804	1000	Equity share
KISHOR	KUMAR	LODHA		'IN30249610045935	5	Equity share
MANOJ	KUMAR	SARAOGI		'IN30249610047185	500	Equity share
NIVEDAN	INVESTMENTS	ANDTRADINGCOPVTLTD		'IN30249610048526	2400	Equity share
RAJESH	KUMAR	KASLIWAL		'IN30249610048742	200	Equity share
DARKIN	VINCOM	PRIVATELIMITED		'IN30249610055982	20000	Equity share
GANPATI	STOCKS	PVTLTD		'IN30249610062338	250	Equity share
POOJA		MAHESHWARI		'IN30249610064637	400	Equity share
SEEMA		SETHI		'IN30249610066420	200	Equity share
MONIKA		PANDEY		'IN30249610066735	100	Equity share
NEELAM		KEDIA		'IN30249610067586	1000	Equity share
KOUSIK		MONDAL		'IN30249610067844	500	Equity share

RAJENDRA	KUMAR	SETHIAHUF		'IN30249610070274	2500	Equity share
SURESH	KUMAR	SONI		'IN30249610075107	1500	Equity share
MAMTA		SONI		'IN30249610075326	1500	Equity share
PRADIP	KUMAR	SUREKA		'IN30249610076953	400	Equity share
PIYUSH	SECURITIES	PRIVATELIMITED		'IN30249610077899	15000	Equity share
JAYSHREE	CHEMICALS	LIMITED		'IN30251510008512	5	Equity share
SHASHI		AGRAWAL		'IN30254010000977	500	Equity share
ATUL		HASTI		'IN30254010027609	400	Equity share
ANJU		GUPTA		'IN30254010029047	1860	Equity share
KRISHAN	KUMAR	GUPTA		'IN30254010030594	1000	Equity share
SUNITA		BHAGWANI		'IN30254010041123	1500	Equity share
ANIL		KUMAR		'IN30254010049164	100	Equity share
NEELAM		GOEL		'IN30256610000132	2000	Equity share
RAMESH	CHAND	BANSAL		'IN30256610001147	1080	Equity share
VIJAY		DHAWAN		'IN30256610002904	100	Equity share
HARISH	KUMAR	SETIA		'IN30256610011353	100	Equity share
PUJA		JAIN		'IN30256610039653	50	Equity share
ASHWANI	KUMAR	MEHTA		'IN30256610041773	400	Equity share
SEEMA		SIKKA		'IN30256610055846	200	Equity share
ABHINAV		AGGARWAL		'IN30256610091010	600	Equity share
GURMEET		KAUR		'IN30256610100072	3727	Equity share
JASVINDER	KAUR	BHASIN		'IN30256610105606	150	Equity share
ANIL	KUMAR	JAIN		'IN30256610106123	500	Equity share
SHASHI	KUMAR	AVASTHI		'IN30256610106965	200	Equity share
SUNIL	KUMAR	AGGARWAL		'IN30256610108448	55000	Equity share
SIMPLE		KAPOOR		'IN30256610110959	500	Equity share
SONIA		JAIN		'IN30256610113498	2000	Equity share
DEEPAK		GUPTA		'IN30256610113748	76	Equity share
ANSHU		GUPTA		'IN30256610113764	200	Equity share
DEEPAK		GUPTA		'IN30256610113932	300	Equity share
GITA		GOEL		'IN30256610114525	250	Equity share
DIWAN	SINGH	ADHIKARI		'IN30256610118362	100	Equity share
ANISHA		GUPTA		'IN30256610118678	1000	Equity share
VIJAY	MOHAN	AGARWAL		'IN30256610120245	500	Equity share
INMACS		LIMITED		'IN30257410000046	10	Equity share
DEVINDER	KUMAR	AGGARWAL		'IN30257410006418	200	Equity share
SANJAY		MARWAH		'IN30257410007285	600	Equity share
HARISH		NAYAR		'IN30257410009439	20	Equity share
JIGNESH	J	SHAH		'IN30258210000080	750	Equity share
SANJAY	V	SHAH		'IN30258210001578	2000	Equity share
JIGNESH	JAYANTILAL	SHAH		'IN30258210001594	500	Equity share
VISHWANATH	D	JAISWAL		'IN30258210004314	100	Equity share
BHAVANA	L	VITHALANI		'IN30258210005840	500	Equity share
MEENA	N	GANDHI		'IN30258210010002	100	Equity share
KIRAN	MAHESH	KHOKHANI		'IN30258210013899	50000	Equity share
PRATHAMESH	A	BANDEKAR		'IN30258210020757	500	Equity share
NEHA	J	SHAH		'IN30258210024656	5500	Equity share
THAKKER	CHETAN	D		'IN30258210033377	5600	Equity share
SUNIL		BATREJA		'IN30258210037652	100	Equity share
SACHIN		GADA		'IN30258210039089	50	Equity share
PRITI	ASHISH	BHATT		'IN30258210042914	200	Equity share
RUPAL	S	KANABAR		'IN30258210045790	2000	Equity share
DEEPAK	JETHALAL	SHAH		'IN30258210045919	2400	Equity share
MALI	HEMANT	GANESHJI		'IN30258210046946	100	Equity share
ASHOK	VITHALDAS	MARTHAK		'IN30258210051512	1285	Equity share
ALPA	S	SHAH		'IN30258210051675	5000	Equity share
VEENA		SALVI		'IN30258210054645	1500	Equity share
RASHMI	RAMESHCHANDRA	SHAH		'IN30258210060045	100	Equity share
HARESH	RAMNIKLAL	SANGHAVI		'IN30258210073086	500	Equity share
JAYESH	BACHUBHAI	MEHTA		'IN30258210081969	300	Equity share

VEENA	LALITKUMAR	SHAH	'IN30258210086842	1370	Equity share
SHAH	SAURABH	RAJENDRA	'IN30258210086989	3000	Equity share
JASMITA	P	SHAH	'IN30258210088804	200	Equity share
DHIREN	PRAVINCHANDRA	GANDHI	'IN30258210090043	200	Equity share
PARUL	KALPESH	SANGHAVI	'IN30258210093244	1200	Equity share
NIRAV	R	SANGHAVI	'IN30258210093277	750	Equity share
DARSHITA	N	SANGHAVI	'IN30258210093285	400	Equity share
RAMNIKLAL	RATILAL	SANGHAVI	'IN30258210093293	150	Equity share
HARENDRA	K	PUROHIT	'IN30258210094270	500	Equity share
POOJARA	CHETNABEN	RAJENDRAKUMAR	'IN30258210099073	100	Equity share
PATHAN	SAMIRKHAN	ANVARKHAN	'IN30258210101180	2000	Equity share
PARIKH	SURYAKANTABEN	JAYENDRABHAI	'IN30258210101242	730	Equity share
MAHENDRAKUMAR	BHAICHAND	VORA	'IN30258210104700	800	Equity share
ALPA	PRAYESH	GANDHI	'IN30258210109176	1250	Equity share
BHAVANA	UMESH	MEHTA	'IN30258210113650	2800	Equity share
SAMEER	DINESH	GOR	'IN30258210113676	200	Equity share
SANJAY	RASIKLAL	SHAH	'IN30258210119255	1355	Equity share
AMIT	BHARATBHAI	SHAH	'IN30258210120229	1700	Equity share
NAIMESH	SATISH	SHAH	'IN30258210121182	7500	Equity share
PREETI	UMESH	CHANDAN	'IN30258210124336	1000	Equity share
RUPAL	HITEN	SHAH	'IN30258210128389	2000	Equity share
DEEPAK	MANSUKHLAL	VORA	'IN30258210128549	200	Equity share
AVINASH	DNYANESHWAR	GAWDE	'IN30258210131163	1000	Equity share
BHANUBEN	JETHALAL	SHAH	'IN30258210131286	1000	Equity share
KALPESH	RAMNIKLAL	SANGHAVI	'IN30258210131376	700	Equity share
RAMNIKLAL	RATILAL	SANGHAVI	'IN30258210131384	1600	Equity share
NITIN	RATILAL	VORA	'IN30258210132176	200	Equity share
NALINI	BHAVESH	DOSHI	'IN30258210135644	5000	Equity share
NIKHIL	NAVINCHANDRA	PAREKH	'IN30258210135958	500	Equity share
GLOBEONE	CONSULTING	PVTLTD	'IN30258210136292	30000	Equity share
JAYESH	NEMIDAS	GANDHI	'IN30258210136573	100	Equity share
NISHIT	HARESH	JASANI	'IN30258210137742	1000	Equity share
KUNAL	RAJESHBHAI	SANGHVI	'IN30258210139107	100	Equity share
NILESH	HASMUKHLAL	SHAH	'IN30258210140205	100	Equity share
SAILESH	VIKRAMSINH	THAKKER	'IN30258210145791	1000	Equity share
VILASRAO	RAMCHANDRA	NANGRE	'IN30258210145839	300	Equity share
HEMANT		PAREKH	'IN30258210148517	1000	Equity share
BINA	RAJESH	DOSHI	'IN30258210148904	1000	Equity share
RAJESH	CHHAGANLAL	DOSHI	'IN30258210148912	1000	Equity share
SHARADBHAI	MANGALDAS	PARIKH	'IN30258210149745	2575	Equity share
USHA	SHARADBHAI	PARIKH	'IN30258210149753	1700	Equity share
ZANKHANA	VIJAY	SHETH	'IN30258210150547	250	Equity share
NAINA	MAHESH	PRANAMI	'IN30258210150741	2000	Equity share
RASHMIN	SUMANLAL	SHETH	'IN30258210151628	250	Equity share
ARCHANA	HEMANT	DESAI	'IN30258210151915	1000	Equity share
RASHMIBEN	ANANDKUMAR	TALSANIA	'IN30258210152330	510	Equity share
BHARAT	N	SHAH	'IN30258210153726	1500	Equity share
IRFAN	SHARFUDDIN	SARANG	'IN30258210154817	150	Equity share
PRİYAKANT	PRANLAL	SHAH	'IN30258210155764	500	Equity share
LALJI	KHETSHI	HEMANI	'IN30258210156322	200	Equity share
ANIL		GALA	'IN30260310022944	1000	Equity share
SOMCHAND	MEPA	SHAH	'IN30260310032089	10000	Equity share
RAMEET	KAUR	SETHI	'IN30260310094345	100	Equity share
AARTI		KHETAN	'IN30260310100308	200	Equity share
MITAL	RATILAL	SHAH	'IN30260310116740	10000	Equity share
RINKAL	BHAGWANJI	SHAH	'IN30260310116820	10000	Equity share
NARIMAN	ARDESHIR	IRANI	'IN30260310117662	500	Equity share
TALAUЛИKER	SUNITA	SANJAY	'IN30260310120595	100	Equity share
SAJJID	MOOSA	MALKANI	'IN30260310129947	200	Equity share
VALIVETI		VIJAYALAXMI	'IN30260310134438	100	Equity share

VARUN	JITENDRA	SHAH		'IN30260310140508	10000	Equity share
ASHISH	ANAND	MANE		'IN30260310153483	1	Equity share
ESHA	JIGAR	SHAH		'IN30260310172455	10000	Equity share
BHAVNA	RAMESH	SADIWALA		'IN30260310176466	300	Equity share
NIPA	NISHIT	SHAH		'IN30260310176827	600	Equity share
VIDYA				'IN30260310200186	3000	Equity share
RITA	ANIL	SIHAG		'IN30260310221911	700	Equity share
ASHWINI				'IN30260310229797	30	Equity share
PAVAN	KUMAR	BOLAR		'IN30260310231520	4500	Equity share
DHANALAKSHMI		KRISHNAMURTHY		'IN30260310239544	3625	Equity share
L	V	KRISHNAMURTHY		'IN30260310239552	3595	Equity share
SHALINI	ANAND	MANE		'IN30260310244559	11	Equity share
MAHAVIR		VATS		'IN30260310245789	33	Equity share
PRAFULL		KUMAR		'IN30260310291442	17	Equity share
VIRENDRA	SINGH	RAWAT		'IN30260310298995	200	Equity share
DEVAGUDI	ANIL	KUMAR		'IN30260310359809	25	Equity share
KISHORE		VORA		'IN30260310374496	300	Equity share
BHARAT	BHUSHAN	GUPTAHUF		'IN30262010004928	200	Equity share
MANJU		GOEL		'IN30262010009705	3000	Equity share
RAJNI		GOEL		'IN30262010009720	3000	Equity share
SHIKHA		AGGARWAL		'IN30262010021429	675	Equity share
REKHA		GUPTA		'IN30262010022899	100	Equity share
SAJJAN		NAHATA		'IN30262010033847	200	Equity share
MANISH		GARG		'IN30262010052313	100	Equity share
RUCHI		BANSAL		'IN30262010053897	1500	Equity share
RAM	NIWAS	KOSLIA		'IN30262010062123	100	Equity share
NISAR	HUSAIN	ITLEJAHUSAINSIDDIQUI		'IN30262010063495	100	Equity share
HARI	OM	SHARMA		'IN30262010068340	200	Equity share
ARPIT		GOEL		'IN30262010082938	6000	Equity share
GULSHAN		SHARMA		'IN30262010087940	250	Equity share
SAJAL	KUMAR	HUF		'IN30262010098178	300	Equity share
BABITA		DEVI		'IN30262010184706	300	Equity share
MINI	DEVI	MALL		'IN30264610000392	10000	Equity share
SAGAR	MAL	MALL		'IN30264610000634	30000	Equity share
ANIL		SONI		'IN30264610024413	500	Equity share
BABLU		BHAGAT		'IN30264610025488	100	Equity share
DEEPAK	PRAKASH	JAIN		'IN30264610027410	300	Equity share
PRAJNA	PARAMITA	SADHUKHAN		'IN30264610030161	200	Equity share
RAJU		SHARMA		'IN30264610034825	350	Equity share
DILIP	KUMAR	PAUL		'IN30264610044231	700	Equity share
BASANT	KUMAR	SOMANI		'IN30264610063063	250	Equity share
KAVITA		AGARWAL		'IN30264610068913	800	Equity share
DIVYA		SARAF		'IN30264610092012	500	Equity share
ANANT		SARAF		'IN30264610092633	1600	Equity share
SUGAM	EQUIPMENTS	PRIVATELIMITED		'IN30264610106519	6100	Equity share
ASIS	KUMAR	GHORAI		'IN30264610109336	200	Equity share
SHASHI	DEVI	JAIN		'IN30264610111558	1000	Equity share
BHARAT	KUMAR	SHAH		'IN30265410023680	1800	Equity share
MAXWORTH	INDUSTRIAL	SERVICESLIMITED		'IN30265410027613	2500	Equity share
SUSHIL	KUMAR	KEJARIWAL		'IN30265410027793	100	Equity share
SARITA		KEJARIWAL		'IN30265410027816	400	Equity share
AMAR	SINGH	TOSAWAD		'IN30267930018352	24	Equity share
HEMACHANDRA	SATARASI	CHOWDARY		'IN30267930021514	126	Equity share
YASHVANTIBEN	THAKORDAS	KADIWALA		'IN30267930027813	10000	Equity share
RAJALAKSHMI		SRIDHAR		'IN30267930036123	50	Equity share
SUNIL	KUMAR	GANGAL		'IN30267930048399	995	Equity share
PRADHAN	RAM	RAMESH		'IN30267930061964	2500	Equity share
BHARAT	VIR	CHAWLA		'IN30267930062045	600	Equity share
PUNEET		MEHTA		'IN30267930079018	10000	Equity share
VASUMATI	SURESHCHANDRA	KADIWALA		'IN30267930081646	10000	Equity share

BINITA	SANJAY	KADIWALA		'IN30267930087850	10000	Equity share
UDAI	PRATAP	SINGH		'IN30267930110525	100	Equity share
S		VIJAYALAKSHMI		'IN30267930118224	301	Equity share
RAMAN		THAPAR		'IN30267930131828	1830	Equity share
HUKAM	CHAND	DAHIYA		'IN30267930137922	500	Equity share
UMA	SHANKAR	SHARMA		'IN30267930147576	100	Equity share
VANDANA		DWIVEDI		'IN30267930148376	50	Equity share
RAMNIK	RAMJI	KORANI		'IN30267930167624	1000	Equity share
GUL	P	PUNJABI		'IN30267930173775	1200	Equity share
KAILASH	NARENDRA	DABHI		'IN30267930190876	50	Equity share
CHANDRAN	KRISHNAN	NAMBIAR		'IN30267930191263	510	Equity share
N		RAMANATHAN		'IN30267930192339	250	Equity share
LAKSHMINARAIN	KANAYALAL	ASWANI		'IN30267930206676	2000	Equity share
SHEILA	LAKSHMINARAIN	ASWANI		'IN30267930206684	940	Equity share
KANTILAL	MOTILAL	SUVERA		'IN30267930221165	22	Equity share
DEODATTA	GOVIND	KELKAR		'IN30267930231714	200	Equity share
SRIPRIYA	SUNDAR	IYENGAR		'IN30267930256523	500	Equity share
RAJAN		NARAYANAN		'IN30267930269905	370	Equity share
SANDEEP		MADAN		'IN30267930289570	1000	Equity share
NIDHI		MITTAL		'IN30267930295185	500	Equity share
GANESH		PRABHU		'IN30267930301438	1	Equity share
MONA	SANJAY	SHAH		'IN30267930317633	5	Equity share
JAYANTHI		M		'IN30267930326733	250	Equity share
PARVATHI		V		'IN30267930332967	200	Equity share
NIREN	CHAND	VP		'IN30267930339186	3000	Equity share
CHIGURUPATI		VARDHANI		'IN30267930341733	2245	Equity share
SHYAMALA		C		'IN30267930342132	1	Equity share
DORAIPANDIAN		L		'IN30267930342489	1	Equity share
MAHENDRAN	C	S		'IN30267930354620	1000	Equity share
JASMINE		D		'IN30267930355065	1000	Equity share
MULJI	KARAMSHI	SHAH		'IN30267930356210	50	Equity share
VIVEKANAND	GURUBASAPPA	YELAMALI		'IN30267930367993	200	Equity share
MUKUND	KANTILAL	MEHTA		'IN30267930376446	1000	Equity share
SURESH		PURIGHELLA		'IN30267930379792	300	Equity share
POOJA		MUNJAL		'IN30267930384505	400	Equity share
KUNAL	RAJENDRA	MEHTA		'IN30267930390794	10000	Equity share
NAGESH	VAIKUNTH	SHANBHAG		'IN30267930432714	100	Equity share
SUBHASH		GARG		'IN30267930433758	2500	Equity share
SHAMAL	K	KUNDARA		'IN30267930444025	400	Equity share
PARUL		DHAKA		'IN30267930446055	1000	Equity share
UJJALKUMAR		BARDHAN		'IN30267930457893	1200	Equity share
SHAILESH	RANCHHODDAS	PARIKH		'IN30267930484557	100	Equity share
SHAMBHUNATH		SINGHANIA		'IN30267930485988	51	Equity share
CHANDULAL	VALLABHDAS	MODHA		'IN30267930487699	200	Equity share
DAMODAR	DIWAKAR	PATKAR		'IN30267930499802	5	Equity share
VENKATA	BHANU	MURTHY		'IN30267930543044	2577	Equity share
PARASMAL				'IN30267930546018	600	Equity share
PARAM	JEET	KAURBHATIA		'IN30267930552464	900	Equity share
JASBIR	SINGH	BHATIA		'IN30267930553666	31050	Equity share
NEELAM				'IN30267930559753	200	Equity share
K	K	VOHRA		'IN30267930561803	200	Equity share
PARESH	SUMANTLAL	UPADHYAY		'IN30267930584934	500	Equity share
GAJRAJ	RANULAL	GOLECHHAHUF		'IN30267930585017	1	Equity share
URVASHI		SHAH		'IN30267930589374	500	Equity share
SYEDA	SABA	FATIMA		'IN30267930589608	1	Equity share
VIMAL	R	KAPADIA		'IN30267930605969	250	Equity share
CHOPRA	PRAVEEN	KUMARRAWATMAL		'IN30267930607167	100	Equity share
NAVIN	KUMAR	SINHA		'IN30267930613194	500	Equity share
TALLAM		PRADEEP		'IN30267930623972	100	Equity share
JAGDEEP	SINGH	ANAND		'IN30267930647620	16520	Equity share

JAGDISH	PRASAD	KHANDELWAL		'IN30267930669340	100	Equity share
HANUMANTHA	RAO	YARAMOSU		'IN30267930688824	11000	Equity share
JITENDRA		NATH		'IN30267930701639	2000	Equity share
SIBENDU		DE		'IN30267930703905	200	Equity share
SHRUTI		TANEJA		'IN30267930710583	525	Equity share
SANDHYA		SAPRA		'IN30267930725450	100	Equity share
MEENA		FATWANI		'IN30267930740442	400	Equity share
RANADE	RUCHIRA	PRAMOD		'IN30267930752952	20	Equity share
RUDRA	KIRITBHAI	DAVE		'IN30267930753519	1	Equity share
SANGEETA		POTDAR		'IN30267930753793	5	Equity share
BAJARANG	LALL	BAZAZ		'IN30267930763572	300	Equity share
PUSPANJALI		MOHANTY		'IN30267930799379	2	Equity share
ANJALI		JAIN		'IN30267930800222	5000	Equity share
AJAY	RAMESHCHANDRA	GANDHI		'IN30267930823890	1	Equity share
POPAT	VARSHA	PRAKASH		'IN30267930834393	2	Equity share
VIJAY	KUMAR	MOHINDROO		'IN30267930843610	150	Equity share
K		SRINIVASAN		'IN30267930853676	1400	Equity share
LILY		KUMARI		'IN30267930856453	230	Equity share
RAJESH		KHANNA		'IN30267930856939	2	Equity share
SYED	ABID	ALI		'IN30267930857354	200	Equity share
PATEL	NARENDRAKUMAR	ISHVARBHAI		'IN30267930862419	85	Equity share
BHARATI	GIRISH	PUJARI		'IN30267930867809	50	Equity share
RAJYASHREE		GURU		'IN30267930877177	150	Equity share
VEENA	LILO	TILOKANI		'IN30267930884377	100	Equity share
NISHKAM		BHASIN		'IN30267930884975	500	Equity share
DHANANJAYA	KRISHNAPPA	KUNDAR		'IN30267930891279	10	Equity share
MADAN	ANANT	VALVEKAR		'IN30267930893282	370	Equity share
ABHINANDAN		CHAUHAN		'IN30267930900852	1000	Equity share
UDIT	KUMAR	GURU		'IN30267930916425	125	Equity share
PRADEEP	KUMAR	JHA		'IN30267930920262	1	Equity share
VEENA	BHOOPENDRA	RATHI		'IN30267930930983	100	Equity share
MUKUL	PRIYAKANT	GANDHI		'IN30267930943805	63000	Equity share
SABITA		MISHRA		'IN30267930946253	500	Equity share
GULAMMOHAMMED	AZAM	ESMAIL		'IN30267930949976	120	Equity share
VISARIA	BHAVNA	MUKESHS		'IN30267930953735	500	Equity share
CHET	NARAIN	RAI		'IN30267930963500	1	Equity share
S	RAMA	RAO		'IN30267930984433	200	Equity share
MANISHA	RAJEEV	KHARE		'IN30267930986075	50	Equity share
SHARMILA		JAIN		'IN30267930994717	1200	Equity share
GOGINENI		VISWESWARARAO		'IN30267931020386	2000	Equity share
AUGUSTA	PREMA	AGNESVIEGASEFERNANDES		'IN30267931021052	1875	Equity share
VITHAL	ZILU	RANE		'IN30267931027295	690	Equity share
GOBIND	VIRUMAL	AIYANI		'IN30267931070788	500	Equity share
R	M	RAMU		'IN30267931074592	120	Equity share
MOPIDEVI	RAJESH	KUMAR		'IN30267931080599	25	Equity share
RAJENDRA		MEHTA		'IN30267931086959	200	Equity share
RAJKUMAR	NARAYANDAS	PUGALIA		'IN30267931095007	1000	Equity share
AMEE	MAHESH	PATEL		'IN30267931112758	1300	Equity share
ARCHANA		SINGHANIA		'IN30267931113620	75	Equity share
MADHAVAN		MANIKAM		'IN30267931119472	130	Equity share
T	ASHOK	KUMAR		'IN30267931142608	1	Equity share
PRIYA	SHRINIVAS	DIVATE		'IN30267931152290	756	Equity share
GOPINATHAN	S	MENON		'IN30267931155882	400	Equity share
SOWRIRAJAN		NACHIAPPAN		'IN30267931160860	500	Equity share
SANJAY	V	JESRANI		'IN30267931173423	1000	Equity share
ANAND	A	RANE		'IN30267931187685	1	Equity share
MANJULA		SHARMA		'IN30267931189689	2000	Equity share
J	V	RKISHOREBABU		'IN30267931191207	100	Equity share
MUKUND	GAJANAN	KELKAR		'IN30267931212264	500	Equity share

SUMAN		SHARMA		'IN30267931213099	597	Equity share
PATEL	CHIRAG	RAMANBHAI		'IN30267931215715	2500	Equity share
SHYAMAL	KUMAR	TALUKDAR		'IN30267931217250	100	Equity share
NIRMALA		JOHARI		'IN30267931218890	150	Equity share
B		SANKAR		'IN30267931226922	401	Equity share
GEETANJALI	ANAND	KHAPRE		'IN30267931236648	750	Equity share
PONNIAH	THANGARAJ	NANDHAKUMAR		'IN30267931241268	28	Equity share
PRADEEP	NEMAI	DAS		'IN30267931244777	680	Equity share
SAVITA	NANDKUMAR	JAIN		'IN30267931249973	500	Equity share
OM	PRAKASH	SHARMA		'IN30267931253473	500	Equity share
HARVEEN	KAUR	ANAND		'IN30267931261146	3890	Equity share
OM	PARKASH	CHHABRA		'IN30267931302959	1000	Equity share
GAGAN		ANAND		'IN30267931310318	22	Equity share
RAVINDRA		ACHARYA		'IN30267931316437	1002	Equity share
PREM	SHANKAR	MEHRA		'IN30267931319745	400	Equity share
ANITA		RUNGTA		'IN30267931339602	50	Equity share
NALINEE	SURESH	PATIL		'IN30267931347914	3000	Equity share
BHASKAR	VAMAN	TRIVEDI		'IN30267931369025	5	Equity share
AMOL	AVINASH	CHHATRE		'IN30267931375200	121	Equity share
ARUN	KUMAR	TULSIYAN		'IN30267931380158	5000	Equity share
NAWIN		LUGUN		'IN30267931393009	1000	Equity share
JACOB	KARUMANKOTTU	JACOB		'IN30267931394302	12	Equity share
JACOB	KARUMANKOTTU	JACOB		'IN30267931394319	15	Equity share
PURANIK	VAISHALI	SHRISH		'IN30267931404525	500	Equity share
SUNITA	ARUN	TULSYAN		'IN30267931425695	2000	Equity share
M		ARUNACHALAM		'IN30267931431682	10	Equity share
ANANDAKUMAR	P	GOPALAKRISHNAN		'IN30267931437187	15	Equity share
SUBHASH	CHANDRA	PRASAD		'IN30267931441633	100	Equity share
GEETA		GUPTA		'IN30267931445829	800	Equity share
RAMAKRISHNAN		PALANISAMY		'IN30267931447963	1800	Equity share
ABHISHEK		KHEDIA		'IN30267931455453	500	Equity share
JAYANTI	P	DARJI		'IN30267931456292	2800	Equity share
PAWAN	KUMAR	AGARWAL		'IN30267931468804	1250	Equity share
SHYAM	SUNDER	DAS		'IN30267931473699	757	Equity share
RAHUL	GANGADHAR	WAVAL		'IN30267931480113	444	Equity share
GAFOOR	HUSEN	KHIDIR		'IN30267931500306	100	Equity share
ATIN	KUMAR	BISWAS		'IN30267931511413	200	Equity share
SURINDER	KUMAR	JAIN		'IN30267931518506	300	Equity share
ASHISH	GOKUL	JHUNJHUNWALA		'IN30267931521343	800	Equity share
SANTHOSH		SREEDHARAN		'IN30267931524834	300	Equity share
JATINKUMAR	JITENDRA	SHAH		'IN30267931527736	1	Equity share
PRABIR	KUMAR	RAYCHAUDHURI		'IN30267931542284	500	Equity share
M	JULIA	MARY		'IN30267931543437	1315	Equity share
INDIRA	MOHANAN	NAIR		'IN30267931547176	45	Equity share
S		VENGHATESAN		'IN30267931547326	200	Equity share
HUSNA	SABAHATH	K		'IN30267931551357	5	Equity share
ANAND	KUMAR	KHETAN		'IN30267931569186	300	Equity share
ANAND	KUMAR	VERMA		'IN30267931579729	200	Equity share
RAJEEV	KUMAR	SAXENA		'IN30267931582829	150	Equity share
VINAYAK	R	GARJE		'IN30267931587423	1200	Equity share
INDU		SOMANI		'IN30267931599483	1000	Equity share
GYANESH	NATH	PATHAK		'IN30267931602662	24000	Equity share
DEEPAK		SARIN		'IN30267931606774	150	Equity share
RAJESH	KUMAR	MITTAL		'IN30267931608258	1000	Equity share
SANDWIP		SINHA		'IN30267931610597	75	Equity share
ATAM	PRAKASH	SARIA		'IN30267931613363	100	Equity share
AL		ALAGUSUNDARAM		'IN30267931615093	585	Equity share
ASHISH		KUMAR		'IN30267931621013	1	Equity share
VARDHILAL	A	THAKKAR		'IN30267931622549	500	Equity share
PINKY	LALIT	JAIN		'IN30267931628232	4920	Equity share

YOGESH	CHANDER	MUNJAL		'IN30267931630944	6000	Equity share
BRIJ	MOHAN	LUTHRA		'IN30267931635385	1500	Equity share
RAJESH	WAMAN	KANADE		'IN30267931638723	500	Equity share
SANDIP	KUMAR	SHARMA		'IN30267931641698	220	Equity share
ASHAYA	KUMAR	NIGAM		'IN30267931652446	350	Equity share
RAJAT	GHOSH	DASTIDAR		'IN30267931664398	200	Equity share
MANAV	VIJAYKUMAR	KOTHARI		'IN30267931666994	500	Equity share
DEBASHIS		DATTA		'IN30267931672605	5	Equity share
SUNITA		BAJAJ		'IN30267931673233	200	Equity share
SHASHI	PRABHA	SHARMA		'IN30267931678659	100	Equity share
MITISH		SOMANI		'IN30267931681462	1000	Equity share
VIKRAM	RAJU	SAYYAPARAJU		'IN30267931704864	55	Equity share
RITESH		ROHATGI		'IN30267931707369	340	Equity share
USHA		GUPTA		'IN30267931716257	25	Equity share
BINA	PARAG	SHAH		'IN30267931722879	2300	Equity share
MITALI		CHATTERJEE		'IN30267931726259	300	Equity share
MANISHA		SHRIVASTAVA		'IN30267931729533	50	Equity share
MAHENDRA	KUMAR	MATHUR		'IN30267931737604	1000	Equity share
RAJESH	SURESH	SARAF		'IN30267931752460	1500	Equity share
MUKESH	SHYAMLAL	MAHESWARI		'IN30267931762682	300	Equity share
JASPAL		KAUR		'IN30267931762726	24	Equity share
TUSHAR	SHYAMSUNDAR	DEOCHAKKE		'IN30267931763954	2100	Equity share
ARTI		GUPTA		'IN30267931770567	373	Equity share
SHRUTI	UMESH	AJGAONKAR		'IN30267931772247	100	Equity share
SARIDE	VENKATA	SATYANARAYANA		'IN30267931773039	1	Equity share
ANAND	TIMMAJI	DESHKULKARNI		'IN30267931812556	200	Equity share
JYOTSANABEN	B	THAKKAR		'IN30267931816367	100	Equity share
RAMESH	CHANDRA	ACHARYA		'IN30267931822947	10	Equity share
ASHOK	HANSRAJ	MEHTA		'IN30267931832210	1000	Equity share
SANJEEV	KUMAR	MEHTA		'IN30267931845278	100	Equity share
SHUBHANGI	AJAY	PATIL		'IN30267931845366	200	Equity share
SHARAD	J	MEHTA		'IN30267931845374	50	Equity share
APURVA	GAMANLAL	BHAGAT		'IN30267931854003	200	Equity share
GITABEN	M	DHOLAKIA		'IN30267931855634	700	Equity share
ORBIT	ELECTRICALS	PRIVATELIMITED		'IN30267931857357	500	Equity share
GEETA		BHATIA		'IN30267931859058	300	Equity share
GAURAV		CHANDEL		'IN30267931859615	1750	Equity share
ANURADHA		LALL		'IN30267931881218	340	Equity share
K	PRABHAKAR	RAO		'IN30267931884319	200	Equity share
ASHISH	MAHESH	PARIKH		'IN30267931885537	2000	Equity share
ABHISHEK		MEHTA		'IN30267931901694	122	Equity share
SWATHI	ATMARAM	PATIL		'IN30267931922745	1000	Equity share
RAJIV		CHAUDHRY		'IN30267931931432	500	Equity share
GENEVIEVE	INNOCENCIA	JASMINEREGO		'IN30267931934923	500	Equity share
SHIVDAYAL	MADHAVLAL	MUNDRA		'IN30267931942133	500	Equity share
MELWIN	IGNATIUS	DSOUZA		'IN30267931943208	1	Equity share
PREMA		PAREEK		'IN30267931949578	500	Equity share
HITENDRAKUMAR	VITHALDAS	BAGTHARIA		'IN30267931950408	1000	Equity share
SANJEEV	SUBHASHCHAND	PODDAR		'IN30267931951046	184	Equity share
BHAGYASHRI	DHANANJAY	KENI		'IN30267931969443	1	Equity share
RAJKUMAR	DATTATRAY	PATIL		'IN30267931969878	300	Equity share
SMITA	ANAND	BAJAJ		'IN30267931984693	500	Equity share
RAMESHWAR	LAL	AGRAWAL		'IN30267931989003	200	Equity share
N	L	SIDHARAM		'IN30267931990616	100	Equity share
HITESH	NEMICHAND	PODDAR		'IN30267931991596	10	Equity share
VENKAT		RAVI		'IN30267932022850	60	Equity share
NUTAN	SAMIR	SHAH		'IN30267932027918	4140	Equity share
SHASHI	KALA	JAIN		'IN30267932028210	1	Equity share
JYOTHI		GOUDAR		'IN30267932036903	21	Equity share
E	P	NIRMALAKUMAR		'IN30267932038529	320	Equity share

ABHAY	SUDHAKAR	DESHPANDE		'IN30267932043160	5000	Equity share
MALA	G	BHATE		'IN30267932059196	2543	Equity share
MUDLAPUR		VISHWANATHA		'IN30267932066877	60	Equity share
ASHOKKUMAR		DAS		'IN30267932079210	1000	Equity share
POLEBOINA		HARSHITA		'IN30267932079519	5000	Equity share
KRISHNAMURTHI		SIVAKUMAR		'IN30267932106706	700	Equity share
PARAS		PURI		'IN30267932109848	500	Equity share
RANJAN		MITAL		'IN30267932113416	100	Equity share
ALIASGAR	NAJMUDDIN	PATANWALA		'IN30267932113433	1000	Equity share
SANJAYKUMAR	JAYWANT	PATIL		'IN30267932117389	500	Equity share
SARITA		JAIN		'IN30267932118743	500	Equity share
SUBBANNA	BHIMAPPA	DODAMANI		'IN30267932120510	400	Equity share
MAHESH	CHANDRA	AGRAWAL		'IN30267932123523	216	Equity share
CHANDUR	HIRANAND	KESWANI		'IN30267932130940	1000	Equity share
PRAKASH	MULSHANKARBHAI	DAVE		'IN30267932134287	100	Equity share
VISHWAS		JAIN		'IN30267932141899	300	Equity share
VEENA	CHANDUR	KESWANI		'IN30267932144377	4000	Equity share
LAXMI		KUNDA		'IN30267932150613	5	Equity share
MADHU		TIBREWAL		'IN30267932153193	1200	Equity share
BOMMAIAH	H	M		'IN30267932155358	100	Equity share
DEEPAK	PALAKCHAND	SEWAIWAR		'IN30267932158008	325	Equity share
RENUKABEN	RAMESHCHANDRA	TRIVEDY		'IN30267932160946	500	Equity share
NEERAJ	KUMAR	LALL		'IN30267932161713	1000	Equity share
LATHA		SRINIVASAN		'IN30267932182580	500	Equity share
MUNISH	KANT	SHARMA		'IN30267932187772	200	Equity share
MANJU	DEVI	AGARWAL		'IN30267932197413	300	Equity share
BHAVIK	KANTILAL	SHAH		'IN30267932197930	3000	Equity share
VIRAL	KANTILAL	SHAH		'IN30267932197999	3000	Equity share
VISHAL	KANTILAL	SHAH		'IN30267932198003	3000	Equity share
PADMA		PARVATHANENI		'IN30267932202652	700	Equity share
VENU	GOPAL	KABRA		'IN30267932204890	600	Equity share
AMITA		KUMAR		'IN30267932219297	250	Equity share
GANGADHAR	GANGARAM	KATKAM		'IN30267932230153	2000	Equity share
S	GOPAL	RANGA		'IN30267932235770	100	Equity share
ASHIM	KUMAR	GOSWAMI		'IN30267932236133	750	Equity share
SILVERIO	FLORENCIO	DIAS		'IN30267932238774	250	Equity share
RAKESH		RASTOGI		'IN30267932239234	500	Equity share
NAVID	AHMED	BADAN		'IN30267932239398	100	Equity share
NIDHI		VERMA		'IN30267932241720	2000	Equity share
ASHISH	RABINDRA	VAIDYA		'IN30267932255002	7500	Equity share
VIBHA	VINOD	GAVAD		'IN30267932314687	1360	Equity share
DEEPAK	KRISHNANATH	SAMEL		'IN30267932318928	10	Equity share
MANJU		VARSHNEY		'IN30267932320840	300	Equity share
SATISH	GOVIND	KULKARNI		'IN30267932336524	300	Equity share
KISHAN	SINGH	PARIHAR		'IN30267932344023	20	Equity share
P		ASHOK		'IN30267932351200	250	Equity share
ABHAI	NARAIN	PRADHAN		'IN30267932353718	10	Equity share
DALVIR		SINGH		'IN30267932357333	1300	Equity share
GURLEEN		KAUR		'IN30267932359476	50	Equity share
MANISHA		SINGH		'IN30267932385655	200	Equity share
ANIL	KUMAR	LAL		'IN30267932390530	495	Equity share
LAXMIPAT		JAIN		'IN30267932392403	98	Equity share
JAYAN		DSOUZA		'IN30267932404684	1220	Equity share
VIJENDRA	KUMAR	SHARMA		'IN30267932410425	210	Equity share
P	V	JSURYANARAYANAMURTHY		'IN30267932411358	1000	Equity share
ARUNACHALAM		KUMAR		'IN30267932415285	900	Equity share
SRIKANT	GANAPATHI	VERNEKAR		'IN30267932427102	1	Equity share
MANJUSHA	MILIND	SOLKE		'IN30267932438877	75	Equity share
JIGNESH	RAMESHCHANDRA	SHAH		'IN30267932443597	198	Equity share

MUSHTAQ	AHMAD	VAQIL		'IN30267932447846	1	Equity share
SAVI		ROHATGI		'IN30267932448365	3100	Equity share
MOHANDAS	P	T		'IN30267932452333	500	Equity share
MANOJ	KUMAR	SINGHAL		'IN30267932452528	500	Equity share
DHARMESH	DHARNIDHAR	THAKORE		'IN30267932452843	500	Equity share
SUMIT		SENGUPTA		'IN30267932453459	1000	Equity share
VIJAYA	RANI	KUMAR		'IN30267932457137	500	Equity share
UNNIKRISHNAN	K	NAIR		'IN30267932458163	150	Equity share
SATYAJIT	RAMESH	TIKHE		'IN30267932458342	100	Equity share
MANHAR	DHANSUKHLAL	BHAGAT		'IN30267932470757	1000	Equity share
KETAN	RAJENDRA	PARIKH		'IN30267932475270	910	Equity share
MUKAND	SINGH	CHOUDHARY		'IN30267932479053	100	Equity share
RAJENDRA	KUMAR	AGRAWAL		'IN30267932481338	200	Equity share
VINAYCHANDRA	G	LODHIA		'IN30267932483614	150	Equity share
PATEL	RAJNIKANT	PRAHLADBHAI		'IN30267932486608	300	Equity share
RAVI		PASSI		'IN30267932503123	100	Equity share
RABI	NARAYAN	SAHOO		'IN30267932519402	1000	Equity share
BALBIR	SINGH	YADAV		'IN30267932523927	100	Equity share
GULAM	ZAINUL	ABDEEN		'IN30267932524317	10	Equity share
BHARAT		JAIN		'IN30267932529900	50	Equity share
RAKESH	DALCHAND	SHRIVASTAVA		'IN30267932530594	2000	Equity share
SUSHEEL		AGGARWAL		'IN30267932535493	2000	Equity share
HAROLD		WALDER		'IN30267932538769	7250	Equity share
U	A	PAUL		'IN30267932540982	2000	Equity share
JITENDRAKUMAR	HIMATLAL	MEHTA		'IN30267932541109	4000	Equity share
RENU		BHATNAGAR		'IN30267932541893	200	Equity share
NARAYANAN		SRIDHARAN		'IN30267932548273	500	Equity share
CHETAN	AMRATLAL	SHAH		'IN30267932549695	500	Equity share
ANURUDRA		DUTT		'IN30267932558796	8000	Equity share
SHASHI		KOCHER		'IN30267932576818	1100	Equity share
BHARTI	MAHESH	RAIKUVAR		'IN30267932585128	100	Equity share
BIJOY		RAVEENDRAN		'IN30267932587913	400	Equity share
SHYAM		SUNDER		'IN30267932612128	1000	Equity share
S		UMA		'IN30267932639660	1000	Equity share
SUSHIL	KUMAR	SHARMA		'IN30267932654442	1000	Equity share
RAKESH	CHAND	PATWA		'IN30267932658848	500	Equity share
SUBHAS		PRAMANIK		'IN30267932664573	1000	Equity share
ASIF	ABDUL	SHAIKH		'IN30267932671153	51	Equity share
PRATEEK		JAIN		'IN30267932671195	2000	Equity share
SATISHCHANDRA	PANDURANGRAO	ARADWAD		'IN30267932681234	50	Equity share
MOUMITA		MONDAL		'IN30267932685640	200	Equity share
GOVARDHAN	LAL	PUJARI		'IN30267932696402	340	Equity share
ISHWAR		SINGH		'IN30267932698904	100	Equity share
MALA		KHANNA		'IN30267932727749	229	Equity share
DEEPAK	RAMESHCHANDRA	DOSHI		'IN30267932728059	500	Equity share
JAYESHBHAI	RATILAL	DESAI		'IN30267932738776	200	Equity share
PRABIR	KUMAR	DEOGHARIA		'IN30267932747978	400	Equity share
RICHA		PERIWAL		'IN30267932751933	1000	Equity share
RAJIV		RANJAN		'IN30267932755092	20	Equity share
RAVI		GUPTA		'IN30267932756239	13129	Equity share
RATNAKAR	RAMANAND	KUMAR		'IN30267932768843	50	Equity share
PANKAJ		KUMAR		'IN30267932768957	200	Equity share
REKHA	PREMPRAKASH	JAIN		'IN30267932770324	85	Equity share
OLIVER	ARCHIBALD	ARANHA		'IN30267932777188	4065	Equity share
SATYANARAYANA		P		'IN30267932778019	500	Equity share
SUBHASIS	SAMIR	CHATTERJEE		'IN30267932778380	1500	Equity share
HETAL	BHUPENDRA	PRESSWALA		'IN30267932783483	75	Equity share
SANTOSH		JAIN		'IN30267932788342	1500	Equity share
SITA	SHAMDAS	AJBANI		'IN30267932789343	35	Equity share
HARIKRISHNA		RAVVA		'IN30267932794123	1	Equity share

SNEHA	PRABHA	CHOWDHURY		'IN30267932795112	1000	Equity share
MAMATA		GUPTA		'IN30267932802614	2000	Equity share
R	GANAPATHY	SUNDARAM		'IN30267932805405	1000	Equity share
CHIMANLAL	LALJIBHAI	CHIKHALIYA		'IN30267932819383	2	Equity share
BHAVESH	NAVINCHANDRA	PARIKH		'IN30267932820023	500	Equity share
KAMAL	CHANDRA	BHATT		'IN30267932836833	8300	Equity share
JAGDISH	KAPOORCHAND	JAIN		'IN30267932840113	500	Equity share
B	MURUGA	DOSS		'IN30267932849322	100	Equity share
KUNAL		GHOSH		'IN30267932870595	1	Equity share
RAJEEV		KHANTWAL		'IN30267932874043	1	Equity share
AJAY		DOGRA		'IN30267932885456	47000	Equity share
VIMAL	CHANDRA	MISRA		'IN30267932894039	500	Equity share
MELACHEVAL	SRINIVASAN	SANTHANAKRISHNAN		'IN30267932912928	27300	Equity share
SABITA		GUPTA		'IN30267932922900	1250	Equity share
RAJEEV		MATHUR		'IN30267932922934	500	Equity share
NOORMOHAMMED	HATIM	HAJI		'IN30267932923699	87	Equity share
UJWALA	PRAVIN	MENGLE		'IN30267932925578	448	Equity share
RAJESH	BRIJU	TEJUJA		'IN30267932961196	450	Equity share
AKSHAYA	KUMAR	ACHARYA		'IN30267932978643	2100	Equity share
M	P	RLAKSHMI		'IN30267932986834	250	Equity share
MINTU		GHOSH		'IN30267932989697	30	Equity share
VINOD	BALKRISHNA	NARVEKAR		'IN30267933003897	100	Equity share
SURESH	VARMA	KADUMURI		'IN30267933009417	70	Equity share
TOBY	VARGHESE	MATHEWS		'IN30267933010038	500	Equity share
DEEPAK		BATRA		'IN30267933022823	1	Equity share
KANJI	CHHAGANBHAI	KANZARIYA		'IN30267933031033	150	Equity share
PANDEY	SANTOSH	KRISHNASAHAY		'IN30267933043770	1	Equity share
RADHAKRISHNAN		S		'IN30267933052949	1000	Equity share
BHARTI	MURLIDHAR	BADLANI		'IN30267933054323	500	Equity share
INDRAKUMAR	ROOPCHAND	OSTAWAL		'IN30267933073083	450	Equity share
DARSHANKUMARI		AGRAWAL		'IN30267933077286	2000	Equity share
PARMANAND	MALLESHAM	KATLA		'IN30267933082763	1	Equity share
ABRAHAM	K	JOHN		'IN30267933083249	200	Equity share
BRIJESH		KHANDELWAL		'IN30267933098664	150	Equity share
SANJAY		KUMAR		'IN30267933103920	100	Equity share
A		ARUMUGAM		'IN30267933107635	1200	Equity share
SURESH	HARJIBHAI	SHIROYA		'IN30267933108136	5000	Equity share
VENKATESH	VASANT	JOSHI		'IN30267933111017	100	Equity share
RAMESH	NAMDEO	KUTE		'IN30267933116635	500	Equity share
SUSHILA		DEVI		'IN30267933117267	500	Equity share
PALLAVI	PARESH	JIVANI		'IN30267933129236	200	Equity share
CHANDAN	ANIL	VAIDYA		'IN30267933130303	500	Equity share
KIRTI		DUBEY		'IN30267933131528	50	Equity share
PANKAJ		MITAL		'IN30267933132272	200	Equity share
HARI		SHANKAR		'IN30267933133917	300	Equity share
MAHENDAR	SINGH	JAMWAL		'IN30267933136516	200	Equity share
SHANKAR	BOJA	DEVADIGA		'IN30267933149309	100	Equity share
SHAH	GINI	ASHOKBHAI		'IN30267933154393	100	Equity share
T		SUMITRA		'IN30267933158475	200	Equity share
CHIRAG		JOSHI		'IN30267933160033	2	Equity share
RASHMI	JAYDEV	PANDYA		'IN30267933162658	300	Equity share
HIRANAND		BODANI		'IN30267933163919	250	Equity share
YOGITA		MODI		'IN30267933164260	1	Equity share
SURESH	N	BHATIA		'IN30267933167629	5	Equity share
WASEEMULLAH		KHAN		'IN30267933171813	1800	Equity share
SANJAY	CHANDRAKANT	KHATU		'IN30267933177479	300	Equity share
R		PRAHLAD		'IN30267933182347	100	Equity share
AJAY	KUMAR	JAIN		'IN30267933188013	2600	Equity share
SUDEEP	SADANAND	NAVALKAR		'IN30267933190097	100	Equity share
VARSHA	MUKESH	BHANDERI		'IN30267933195552	200	Equity share

SANGEETA		RATHORE		'IN30267933201983	1500	Equity share
SURESH	RAJARAM	VANI		'IN30267933209287	100	Equity share
VENKATA	SURYA	PRASADKOLLURU		'IN30267933210298	2000	Equity share
AJAY		KULSHRESTHA		'IN30267933213974	1	Equity share
TAJINDER		KAUR		'IN30267933227150	500	Equity share
VINAY	PRAKASH	YADAV		'IN30267933237069	200	Equity share
MANISH	DHIRAJLAL	SHAH		'IN30267933244253	500	Equity share
K	V	PRAKASH		'IN30267933257080	300	Equity share
PAWANKUMAR		CHUGAN		'IN30267933257639	440	Equity share
YOGESH		SAPRA		'IN30267933272478	50	Equity share
G	RAJENDRA	PRASAD		'IN30267933280293	200	Equity share
RAJEEV	VASANT	SATHE		'IN30267933286392	1150	Equity share
JETHIDEVI		ANCHALIA		'IN30267933288507	100	Equity share
GULSHAN		NAGPAL		'IN30267933290153	500	Equity share
LALITA	ARJUN	RAGOOWANSI		'IN30267933290533	100	Equity share
S		VASUDEVAN		'IN30267933301723	27	Equity share
LOKESH		KUMAR		'IN30267933309278	300	Equity share
JAI	KARAN	SINGHTEOTIA		'IN30267933312719	1000	Equity share
VASUDHA	VIKAS	DAKWE		'IN30267933314087	5	Equity share
SHIRISH	BALKRISHNA	SIRJOSHI		'IN30267933320120	400	Equity share
ANJU		DHINGRA		'IN30267933322529	2	Equity share
JUGAL		ARORA		'IN30267933332405	200	Equity share
PRAKASH	H	DOSHI		'IN30267933339175	4	Equity share
MANJU		JAITHALIA		'IN30267933348223	50	Equity share
ASHOK	PRASAD	SINGH		'IN30267933349015	334	Equity share
ALOK		JAIN		'IN30267933363920	5000	Equity share
PATEL	VARSHABEN	DILIPKUMAR		'IN30267933374394	50	Equity share
JINESH	KIRTIKUMAR	SHAH		'IN30267933374520	200	Equity share
LALAN		PRASAD		'IN30267933388305	64	Equity share
AKANKSHA	A	BORIKAR		'IN30267933394792	1	Equity share
MAHETA	RAVIKUMAR	DHANSUKHLAL		'IN30267933403328	250	Equity share
ARTI		GOYAL		'IN30267933405188	200	Equity share
SUBRATA	PRASAD	DASH		'IN30267933407487	2138	Equity share
HARI	OM	BINDRA		'IN30267933407655	200	Equity share
MADANA	BABU	PARCHURI		'IN30267933418586	100	Equity share
ANAND	SHYAMLAL	RIJHWANI		'IN30267933429799	35	Equity share
VEDANT	SURESHCHANDRA	SHELAT		'IN30267933436149	200	Equity share
CHHAYABEN	MUKESHBHAI	SHAH		'IN30267933438275	160	Equity share
BHUPESH	GOVIND	ADONI		'IN30267933439418	139	Equity share
PRASHANT		KUMAR		'IN30267933440103	100	Equity share
JAGUBHAI	BHIKHABHAI	MISTRY		'IN30267933440735	201	Equity share
MEENAKSHI		JOSHI		'IN30267933464364	30	Equity share
PRAVATI		PRADHAN		'IN30267933473753	300	Equity share
RANGANADH		POTTURI		'IN30267933482049	100	Equity share
SHANKARAIHAH		GATTU		'IN30267933482194	25	Equity share
YOGESH	K	RAICHURA		'IN30267933483236	600	Equity share
SUNDARARAMAN		RAMADURAI		'IN30267933492393	2250	Equity share
ABU	BARKAT	KHAN		'IN30267933496110	1	Equity share
VINEET		AGGARWAL		'IN30267933496652	300	Equity share
HEMRAJ	KHANCHAND	SADHNANI		'IN30267933502323	100	Equity share
NIRUPAMA		SINGH		'IN30267933507466	2000	Equity share
PRANTIK		PAUL		'IN30267933529332	5000	Equity share
KULDEEP	KUMAR	SINGH		'IN30267933537173	59	Equity share
BHAVANA	GANAPATI	KASHI		'IN30267933538567	200	Equity share
NARANDAS		MODI		'IN30267933542158	1000	Equity share
MAHESH	CHANDRA	GUPTA		'IN30267933548657	1900	Equity share
C	K	JOSE		'IN30267933556703	10	Equity share
VIJAY	PAL	SINGHCHAUHAN		'IN30267933565223	1000	Equity share
MANOHAR	TUKARAM	JADHAV		'IN30267933568086	50	Equity share
SUCHITA	P	SURYAWANSHI		'IN30267933568570	25	Equity share

SURESH		MADDULA		'IN30267933621472	2	Equity share
NISHI		SOOD		'IN30267933641199	200	Equity share
HETAL	DARSHAN	DALAL		'IN30267933645975	250	Equity share
ABHILASHA	PRAFUL	JAIN		'IN30267933653759	370	Equity share
HARIHAR	PRASAD	SHARMA		'IN30267933658277	1425	Equity share
MITRA		DEBNATH		'IN30267933659320	1	Equity share
KARTIK	GUNVANTLAL	SHAH		'IN30267933662747	464	Equity share
R	P	SBISHT		'IN30267933689205	300	Equity share
MAHESH		ALAWADHI		'IN30267933691194	1000	Equity share
B		NANDAGOPAL		'IN30267933695597	100000	Equity share
RAVINDRA	KUMAR	SHARMA		'IN30267933696317	10	Equity share
NARAYAN		RAMACHANDRAN		'IN30267933700409	200	Equity share
RAJESWARI		ARUNACHALAM		'IN30267933710773	200	Equity share
NEELES	NARAYAN	VAISHAMPAYAN		'IN30267933730439	2500	Equity share
ANITA		DEVI		'IN30267933735220	750	Equity share
P	N	VPRASADARAO		'IN30267933754373	200	Equity share
GOURAIAH		PENTI		'IN30267933760020	100	Equity share
RAGHUNATH	PRASAD	PANIGRAHI		'IN30267933763145	60	Equity share
VINOD	KUMAR	SGUGNANI		'IN30267933768203	150	Equity share
PRAMOD	LAXMAN	SHARANG		'IN30267933768245	50	Equity share
ARUN	KUMAR	SHARMA		'IN30267933769764	10000	Equity share
SUNIL		LUNKAR		'IN30267933770148	2000	Equity share
MAKARAND	MADHUKAR	DESHWANDIKAR		'IN30267933771622	90	Equity share
SUBHENDU	KUMAR	MOHANTY		'IN30267933778110	100	Equity share
NAVEEN		KANNEGANTI		'IN30267933783215	90	Equity share
BINDUMATI	SUDARSHAN	VYAS		'IN30267933783503	100	Equity share
BRAJESH	KUMAR	MISHRA		'IN30267933783578	1905	Equity share
SAROJ	KUMAR	SAHOO		'IN30267933790753	500	Equity share
A	N	MANJUNATH		'IN30267933793964	3	Equity share
VIKAS		TANEJA		'IN30267933800514	600	Equity share
SIMA		DAS		'IN30267933804482	100	Equity share
G	TULASI	LAXMI		'IN30267933809693	100	Equity share
SANDIP	R	N		'IN30267933817557	1	Equity share
HARSH		KUMAR		'IN30267933817709	200	Equity share
BINNY		JAIN		'IN30267933833016	100	Equity share
AMIT	AJIT	KAVATHEKAR		'IN30267933842574	6443	Equity share
C		SUDHA		'IN30267933846529	50	Equity share
MAHESHKUMAR	S	GUPTA		'IN30267933858103	150	Equity share
CHHAYA	SANJAY	LAD		'IN30267933869148	200	Equity share
RATAN		PAL		'IN30267933876090	10	Equity share
MANTHIRAMOORTHI		M		'IN30267933880056	10	Equity share
CUSTODIO	S	FERNANDES		'IN30267933886080	235	Equity share
SANJEEV		YADAV		'IN30267933907493	200	Equity share
SWATI	B	PHADKE		'IN30267933910184	75	Equity share
RAVI		KUMAR		'IN30267933929232	217	Equity share
MOHAMMED	SHAKEEL	AHAMED		'IN30267933936853	6	Equity share
VEDPRAKASH	GOVIND	PRAKASHSHRIVASTAVA		'IN30267933937993	550	Equity share
BARUN		GIYA		'IN30267933938579	200	Equity share
R	B	SMONI		'IN30267933938907	240	Equity share
CHAUDHARI	JYOTSNA	RUPCHAND		'IN30267933949016	500	Equity share
WAHIDUL	HASAN	SAYED		'IN30267933954662	500	Equity share
N		CHIDAMBARAM		'IN30267933959525	2	Equity share
ABHISHEK		JOSHI		'IN30267933965419	600	Equity share
DURGESH	KUMAR	GUJRATI		'IN30267933971026	500	Equity share
PARTHA	SARATHI	BHATTACHARJEE		'IN30267933971633	10	Equity share
RAMASWAMY	CHIDAMBARAIYER	IYER		'IN30267933973600	2	Equity share
PATEL	NIJALBEN	G		'IN30267933974514	25	Equity share
SINGH	GAYTRI	JAWAHAR		'IN30267933979666	200	Equity share
SHAILA	G	MORE		'IN30267933981103	75	Equity share
PRAVEEN	KUMAR	AGRAWAL		'IN30267933986817	300	Equity share

SURESH	LALBAHADUR	SHARMA		'IN30267933987248	50	Equity share
G	N	RAVINDRANATH		'IN30267933987578	530	Equity share
JYOTI		GAONKAR		'IN30267933988223	1927	Equity share
NISHITH	RAVINDRA	NEGANDHI		'IN30267933999523	500	Equity share
RAMESH	BABU	MATTUPALLI		'IN30267934000116	1	Equity share
RATHINDRA	NATH	HISABIA		'IN30267934015277	100	Equity share
SARGAR	GAJANAN	SHAMRAO		'IN30267934015859	600	Equity share
HASMUKHRAI	R	SHETH		'IN30267934021837	800	Equity share
DINESH	KUMAR	RUSTAGI		'IN30267934045192	200	Equity share
USHABEN	D	AHIR		'IN30267934077249	45	Equity share
VIKAS		SHARMA		'IN30267934096220	100	Equity share
SUNIL		SHARMA		'IN30267934105726	150	Equity share
SWAPNIL	ANIL	KULKARNI		'IN30267934106296	20	Equity share
ASHABEN	PRABHAKER	DESAI		'IN30267934115797	500	Equity share
SUMITA		SHARMA		'IN30267934118424	300	Equity share
KIRTIKUMAR	CHANDULAL	SHAH		'IN30267934119290	500	Equity share
GURUPRASAD	T	S		'IN30267934119476	50	Equity share
YADNESH	NAMDEV	DHURI		'IN30267934134468	100	Equity share
SUBODH	KUMAR	JAIN		'IN30267934143598	100	Equity share
DINESH		SHARMA		'IN30267934152540	2	Equity share
SUNIL	LAXMAN	TONAPE		'IN30267934165822	90	Equity share
YOGITA	SACHIN	KARNIK		'IN30267934167799	2	Equity share
AMOL	PRAKASH	DATE		'IN30267934170080	100	Equity share
BINA	DAXESH	SHETH		'IN30267934174708	10000	Equity share
BHARAT	KESHAV	KAMBALE		'IN30267934175132	120	Equity share
USMAN	ALI	KHAN		'IN30267934185634	1	Equity share
SUKESHI		DEWAN		'IN30267934192643	200	Equity share
JNANENJAYA				'IN30267934195710	6	Equity share
GOPAL	KRISHNA	DWIVEDI		'IN30267934232279	2000	Equity share
D	LAKSHMI	NARAYANAN		'IN30267934236383	1310	Equity share
HARIHAR	SHARAN	SINGH		'IN30267934239075	51	Equity share
ATUL		AHUJA		'IN30267934248774	200	Equity share
R		POOJA		'IN30267934252653	2000	Equity share
DASARI	KAMALA	DEVI		'IN30267934254060	100	Equity share
RAJESH		KAPOOR		'IN30267934259163	900	Equity share
AMOL	SHRIKANT	KULKARNI		'IN30267934266258	240	Equity share
ASHOK		MEHMIA		'IN30267934268913	100	Equity share
PRABIR		CHAKRAVARTY		'IN30267934273744	15	Equity share
SANJAY	KUMAR	GUPTA		'IN30267934275857	20	Equity share
BIDYADHAR		BARAI		'IN30267934282943	106	Equity share
B	KONDA	REDDY		'IN30267934288238	300	Equity share
SHRIKANT	SHIRISH	PARIKH		'IN30267934290550	1	Equity share
SAYANTANI		SINHA		'IN30267934302646	100	Equity share
MARTIS		MERLYN		'IN30267934309467	100	Equity share
BALASUBRAMANIAN		G		'IN30267934309504	100	Equity share
CHETAN	ASHOK	KURKURE		'IN30267934317353	500	Equity share
KRUTIKA	DEEPAK	SUKHIJA		'IN30267934323248	1000	Equity share
GURDEV		RAJ		'IN30267934347734	200	Equity share
KARTHIKEYAN		L		'IN30267934351304	580	Equity share
TADINADA		GANGRAJ		'IN30267934354663	200	Equity share
G		AMARESH		'IN30267934356632	60	Equity share
SHAHBAZ		ALAM		'IN30267934357393	25	Equity share
ASHWIN	SHANTILAL	PARMAR		'IN30267934362926	292	Equity share
NEETA	PUNIT	KHATRI		'IN30267934384195	250	Equity share
K	VIDYADHAR	NAYAK		'IN30267934400080	150	Equity share
JAYASREE		ASH		'IN30267934429088	100	Equity share
SUBHAG	SINGH	GANPATSINGHBHATI		'IN30267934440928	50	Equity share
SACHIN		KUMAR		'IN30267934440944	1000	Equity share
JESINTHA	HENRY	FERNANDES		'IN30267934444874	3000	Equity share
BRIAN		FERNANDES		'IN30267934444883	5020	Equity share

K		HARISH		'IN30267934454633	50	Equity share
TUSAR		SARKAR		'IN30267934472038	500	Equity share
JADHU		MURALI		'IN30267934486457	100	Equity share
V		SHRIMATHI		'IN30267934493920	75	Equity share
VASANT	BHALCHANDRA	NHAVKAR		'IN30267934506217	444	Equity share
A	JAYANUDEEN	SHA		'IN30267934513043	17	Equity share
KALYAN	KUMAR	SHYAM		'IN30267934517666	400	Equity share
ARUNA		MAURYA		'IN30267934528885	1	Equity share
S		VENKATRAGHAVAN		'IN30267934529054	500	Equity share
NIRMALA				'IN30267934533056	85	Equity share
SATISH	SUNDER	SHETTY		'IN30267934538710	25	Equity share
AMITTA	R	BAL		'IN30267934548718	175	Equity share
PRADEEP		SATHYANARAYANA		'IN30267934568722	100	Equity share
MITESH		JAIN		'IN30267934581197	100	Equity share
B		RAJESWARI		'IN30267934597663	55	Equity share
ABHISHEK		SODHANI		'IN30267934606249	150	Equity share
RAJVI	HETALKUMAR	SHAH		'IN30267934616370	75	Equity share
CHANDRESH	BHANUPRASAD	THAKKAR		'IN30267934618728	200	Equity share
SANJAY	RAMDAS	DABHADE		'IN30267934620836	50	Equity share
MEHTA	KETAN	BALUBHAI		'IN30267934622294	162	Equity share
PUNEET		GUPTA		'IN30267934632493	100	Equity share
SUNITA		KUMARI		'IN30267934636682	200	Equity share
VUMMADI		SRINIVASARAO		'IN30267934657442	125	Equity share
ANIL	SUBHASH	SHARMA		'IN30267934677130	250	Equity share
P		VENUGOPALU		'IN30267934682547	1000	Equity share
RAJAT		GARG		'IN30267934684033	172040	Equity share
G	S	VASANTH		'IN30267934686768	100	Equity share
SANTOSH	JAYWANT	PURO		'IN30267934691765	13	Equity share
NIKKI		AGARWAL		'IN30267934724269	300	Equity share
GOLLAPROLU		VENKATESWARLU		'IN30267934724744	1300	Equity share
VYAVAHARE	SHANKAR	MARUTI		'IN30267934758323	1	Equity share
MARUTI	MANU	PARTHE		'IN30267934760866	22	Equity share
DEEPAK	PRABHAKAR	SANAP		'IN30267934782580	30	Equity share
SUNIL		SHAH		'IN30267934784487	100	Equity share
MAHENDRAKUMAR	BALASHANKAR	MAHETA		'IN30267934790863	250	Equity share
PREETI	VIJAY	SHARMA		'IN30267934791349	150	Equity share
A	P	VARMA		'IN30267934796804	50	Equity share
GAURAV		SAINI		'IN30267934802829	100	Equity share
SANJUKTA		ROY		'IN30267934816088	17	Equity share
SAURABH	KUMAR	AGRAWAL		'IN30267934821696	140	Equity share
MUKUL		AGARWAL		'IN30267934837427	2200	Equity share
BASAVALINGAPPABASAVAR						
AJU		RAJU		'IN30267934850563	300	Equity share
SUBHASH		GOYAL		'IN30267934855486	3350	Equity share
GURDEV		SINGH		'IN30267934857648	334	Equity share
GANGADHAR	SHIVALINGAM	CHILIVERI		'IN30267934862188	19	Equity share
SAMIT		DAS		'IN30267934871293	100	Equity share
SHAMPA		ROY		'IN30267934878310	50	Equity share
DINESH		MAHAKUR		'IN30267934882797	1	Equity share
ELLAPPAN		SELVARAMKUMAR		'IN30267934888156	150	Equity share
P		SIVASUBRAMANI		'IN30267934894693	7000	Equity share
BABITA		KAUR		'IN30267934917267	1000	Equity share
P		SIVAKUMAR		'IN30267934929648	200	Equity share
AGGARWAL	MALIKA	RAKESH		'IN30267934938124	1000	Equity share
VASUNDHARA		G		'IN30267934951164	300	Equity share
PRIYA		SAHLOT		'IN30267934966484	250	Equity share
PATHARIA	MURTAZA	ABDULLABHAI		'IN30267934983426	30	Equity share
RASIKLAL	SAKARCHAND	SHAH		'IN30267935008173	300	Equity share
ARVIND		GOEL		'IN30267935014512	20	Equity share
RAMESH				'IN30267935016930	100	Equity share

ASHISH		TIWARI		'IN30267935030255	1	Equity share
RAVINDRA	RAGHUNATH	JADHAV		'IN30267935051573	110	Equity share
SUPRIYA	ARVIND	BHUJBAL		'IN30267935052373	200	Equity share
ARJUN		UPPAL		'IN30267935056116	800	Equity share
MUKESH	KUMAR	GARG		'IN30267935086068	500	Equity share
PATEL	JITENDRAKUMAR	JASBHAI		'IN30267935177482	18	Equity share
SUNITA		GUPTA		'IN30267935190332	80	Equity share
PRIYANK		JAIN		'IN30267935234690	100	Equity share
GOHIL		RAGHUVEERSINH		'IN30267935247688	1000	Equity share
ANIL	KUMAR	RASTOGI		'IN30267935256502	800	Equity share
NARENDRA	SINGH	GOAR		'IN30267935260643	150	Equity share
RAKESH	KUMAR	DHAWAN		'IN30267935267976	880	Equity share
SATYAM		VERMA		'IN30267935305754	250	Equity share
VINAY	KUMAR	CHADHA		'IN30267935306030	200	Equity share
HIREN	P	KHUTHIA		'IN30267935306767	200	Equity share
SHARMILA	MAHESH	BHAT		'IN30267935320692	1	Equity share
KALPANA		GALA		'IN30267935342533	500	Equity share
SUDHANSU		SINHA		'IN30267935344316	377	Equity share
RATAN	CHANDRA	DUTTA		'IN30267935356286	1	Equity share
TIRUMALA		PRAKASH		'IN30267935356796	1000	Equity share
VIKAS	W	DHORE		'IN30267935361146	400	Equity share
HARENDRA	VASANT	BAGAVE		'IN30267935379496	688	Equity share
MANORANJAN	KUMAR	SINHA		'IN30267935395607	50	Equity share
S	V	CHANNAPPAGOUDAR		'IN30267935402789	100	Equity share
R		UMAITHURAI		'IN30267935424173	135	Equity share
BODAR		KALPESH		'IN30267935466250	20	Equity share
RAHUL	GAJANAN	PEDGAONKAR		'IN30267935472213	400	Equity share
GAYA	PRASAD	TRIPATHI		'IN30267935474104	50	Equity share
TUSHAR	S	JADHAO		'IN30267935479449	11	Equity share
PECHETY	VENKATA	KISHOREK		'IN30267935480914	4000	Equity share
KLSD	DWARAKANATH	BABU		'IN30267935485953	1000	Equity share
MUKUND	PRABHAKAR	ASHTEKAR		'IN30267935509433	150	Equity share
BADAL	KUMAR	SINGH		'IN30267935510600	1	Equity share
SAURABH		GUPTA		'IN30267935524537	5700	Equity share
JATIN	AMRUTLAL	GUDHKA		'IN30267935528363	1300	Equity share
K	R	VIMAL		'IN30267935530856	60	Equity share
GANGJI	HRISHIKESH	GOVIND		'IN30267935535212	1	Equity share
ANIKA	SHALABH	SHARMA		'IN30267935555646	50	Equity share
NIRAJ	PRASAD	SINGH		'IN30267935576099	1	Equity share
SRIRAMAM		VADDADY		'IN30267935584770	10	Equity share
VINAYAK	RAO	NARAYANRAOGAWANDE		'IN30267935620464	6680	Equity share
RAVINDRA	SHANKAR	SAPKAL		'IN30267935699045	750	Equity share
V	RADHAKRISHNA	SHANBHAG		'IN30267935703868	150	Equity share
ROHIT		AGRAWAL		'IN30267935709994	50	Equity share
PATEL	GAUTAM	LALJIBHAI		'IN30267935734778	250	Equity share
GEETA		GOPAL		'IN30267935748182	10	Equity share
MITUL	JAYKUMAR	SHAH		'IN30267935749292	130	Equity share
SANJAY	SHRIDHAR	LAD		'IN30267935771766	300	Equity share
SHANTILAL	TEJPAL	JAIN		'IN30267935783874	250	Equity share
DHARMENDRA		TIWARI		'IN30267935789170	10	Equity share
PRAVIN		RAMCHANDRAN		'IN30267935790305	300	Equity share
NAWAPET		VEERABHADRAPPA		'IN30267935797732	50	Equity share
ASHA		JOHARI		'IN30267935804209	50	Equity share
KALACHAND		MAHALIK		'IN30267935825289	2100	Equity share
NEHA		BHINDE		'IN30267935828638	3651	Equity share
RAHUL	L	KAMAT		'IN30267935845524	7	Equity share
ANAND		SINGH		'IN30267935848070	2001	Equity share
MUDITA	SACHIN	KHIMJI		'IN30267935863095	2285	Equity share
VINOTH		UTHAMAN		'IN30267935863913	300	Equity share

HARISH	KUMAR	AGRAWAL		'IN30267935875333	100	Equity share
MEENA		GULATI		'IN30267935881640	90	Equity share
ANITA		NEGI		'IN30267935885765	120	Equity share
BADA	LAXMI	SAILU		'IN30267935928868	20	Equity share
MANJU		JOSHI		'IN30267935934039	500	Equity share
N	N	DINESH		'IN30267935939139	438	Equity share
RASHMI	C	R		'IN30267935946353	200	Equity share
ANISHA		PURI		'IN30267935952169	80	Equity share
KRISHNAPRASAD		NANDIGAM		'IN30267935962174	705	Equity share
YOGENDRA		BHADANIYA		'IN30267935965199	200	Equity share
MAURADHWAJ				'IN30267935967154	100	Equity share
SWAPNALEKHA		RAY		'IN30267935977282	45	Equity share
NISHANT		BANSAL		'IN30267936005050	35	Equity share
AMIT		ANAND		'IN30267936030502	100	Equity share
ANURADHA		TRIVEDI		'IN30267936031858	1000	Equity share
ANIL	HARISHCHANDRA	DHOTRE		'IN30267936041048	1	Equity share
SAMEER	HITESH	DADA		'IN30267936058135	25	Equity share
SHYAM	BALLABH	SHARMA		'IN30267936061740	1030	Equity share
SHAILESH	KISAN	ABHANG		'IN30267936066763	520	Equity share
MATHEW		JOSEPH		'IN30267936071590	1500	Equity share
RUCHI		GARG		'IN30267936102864	50	Equity share
POOJA	JAVENDRA	KALYANI		'IN30267936112862	8000	Equity share
AMOD		DESHPANDE		'IN30267936149932	100	Equity share
JAYASURYA		R		'IN30267936150199	100	Equity share
SURYANARAYAN	R	TADKAL		'IN30267936157133	5	Equity share
PEDNEKAR	SATYAJIT	ANANT		'IN30267936193620	50	Equity share
BALKRISHNA		VADAKKEVEETIL		'IN30267936208663	80	Equity share
PANCHUMARTHI	VAMSEE	KRISHNA		'IN30267936209899	10	Equity share
SUSHIL	KUMAR	GAUR		'IN30267936212770	5	Equity share
SIVAGAMI		PERIANNAN		'IN30267936222643	2000	Equity share
RANJIT	KUMAR	T		'IN30267936230940	1	Equity share
SIVARAMA	KRISHNA	VELANC		'IN30267936235623	25	Equity share
ASHISH	K	GAIKWAD		'IN30267936274694	100	Equity share
ANAND		SAGAR		'IN30267936284784	1	Equity share
AJIT	RAMDAS	VAIDYA		'IN30267936297868	100	Equity share
CHANDRA	VAIBHAV	SINGH		'IN30267936323407	200	Equity share
ANIL	RASIKLAL	MEHTA		'IN30267936325214	1000	Equity share
C	V	KRISHNANUNNI		'IN30267936341983	115	Equity share
UMESHKUMAR	SHYAMLAL	SHAH		'IN30267936350505	851	Equity share
KASHID	MANOJ	SAVKAR		'IN30267936358319	30	Equity share
V	P	BALASUBRAMANIAM		'IN30267936360764	1	Equity share
HANSA	PRAFUL	SAVANI		'IN30267936369819	20	Equity share
ABDUL	MUJEEB	ABDULRAHIM		'IN30267936372320	300	Equity share
PAULPANDI		R		'IN30267936410006	3147	Equity share
DURGA	SHANKAR	BAJPAI		'IN30267936462465	1500	Equity share
NEERU				'IN30267936465408	200	Equity share
RAMKUMAR		A		'IN30267936471847	100	Equity share
ASHITABHA		ROY		'IN30267936479044	1	Equity share
VINEET	KUMAR	GARG		'IN30267936487938	1500	Equity share
JAYANT	ARVIND	BALLAL		'IN30267936490643	1000	Equity share
VADHANA		M		'IN30267936507380	50	Equity share
RAMLALI		TIWARI		'IN30267936514766	1100	Equity share
SHASHANK		THIAGARAJAN		'IN30267936518729	250	Equity share
VINAYAGAMOORTHY		S		'IN30267936524768	26	Equity share
ANIL		MAHAJAN		'IN30267936527720	200	Equity share
GAURAV		GOEL		'IN30267936539626	10	Equity share
RENIT		DANIEL		'IN30267936545998	300	Equity share
RAKESH	V	PATIL		'IN30267936550683	23	Equity share
ARCHANA	MOHIT	PATIL		'IN30267936560907	135	Equity share
B	K	MANJUNATH		'IN30267936563016	500	Equity share

SURYAKUMAR		V		'IN30267936572365	1000	Equity share
SHAJIMON	T	K		'IN30267936576772	400	Equity share
A		RAVISHANKAR		'IN30267936580689	200	Equity share
RAMA	MURTHY	MUKUNDA		'IN30267936590080	10	Equity share
PRAKASH	HARILAL	RUDANI		'IN30267936601749	1320	Equity share
GANGADHER	V	TAMBAKE		'IN30267936615318	500	Equity share
STANSLAS	FLOWERMARY	JENISH		'IN30267936626693	500	Equity share
ASHUTOSH		SINGHAL		'IN30267936628148	7701	Equity share
SANJAY	RAJARAM	GUDHEKAR		'IN30267936626215	30	Equity share
JEYA	KUMAR	S		'IN30267936671033	25	Equity share
GOPAL	JI	BYAHUT		'IN30267936671832	550	Equity share
S	K	SHAMSHAHABUDDIN		'IN30267936673545	4500	Equity share
PARESHBHAI	KIRTILAL	MEHTAHUF		'IN30267936681895	100	Equity share
SANDHYA		BHOWMIK		'IN30267936709874	500	Equity share
GEETA		PRAKASH		'IN30267936714084	200	Equity share
SHARVARI	SANDIP	GUJAR		'IN30267936733204	400	Equity share
SANGEETA		SHARMA		'IN30267936735724	120	Equity share
N	N	VERMA		'IN30267936753945	250	Equity share
INDRA		MUTHU		'IN30267936766263	400	Equity share
PRITI		JAIN		'IN30267936777307	1000	Equity share
LOKESH	PANDIT	KIRANGE		'IN30267936788034	700	Equity share
DIVYA		CHAWLA		'IN30267936814036	50	Equity share
DIVAKAR		GANESAN		'IN30267936826987	100	Equity share
NITU		SHARMA		'IN30267936832908	1	Equity share
DILIP		P		'IN30267936858375	75	Equity share
BAIDHARA		SAHOO		'IN30267936877128	100	Equity share
ARVIND	KUMAR	SINGH		'IN30267936877353	10	Equity share
NEETU		SINGH		'IN30267936883911	300	Equity share
VINOD	YASHWANT	THAKURDESAI		'IN30267936886231	25	Equity share
RAJEEV		NANDAN		'IN30267936888364	12000	Equity share
D		REVATHY		'IN30267936893466	500	Equity share
ANUBHUTI		SINHA		'IN30267936898108	590	Equity share
ABHRADWIP		MUKHERJEE		'IN30267936910871	100	Equity share
SUDHA		KAUSHIK		'IN30267936938115	1000	Equity share
GYAN	CHAND	ADWANI		'IN30267936948430	1000	Equity share
PRABHA		SANGAL		'IN30267936963235	400	Equity share
NITIN	JINENDRA	JAIN		'IN30267936969453	1050	Equity share
AKASH		JAIN		'IN30267936970769	1	Equity share
NARENDRA	SUKARBHAI	UDVADIA		'IN30267936977847	50	Equity share
SATISH	VITHAL	BIRAJDAR		'IN30267936989823	100	Equity share
MANOJ		SINGH		'IN30267936990750	150	Equity share
MITHILESH	KUMAR	SHUKLA		'IN30267936998891	100	Equity share
ASHOK		KUMAR		'IN30267937003797	1000	Equity share
PURUSHOTHAMA	M	G		'IN30267937019871	250	Equity share
VASANTHA		SIVARAMAN		'IN30267937045406	1	Equity share
AMIT		KUMAR		'IN30267937094277	20	Equity share
SUNIL	KUMAR	BANSAL		'IN30267937107523	1128	Equity share
AKSHAY		APTE		'IN30267937114160	343	Equity share
PRAVIN		MATHUR		'IN30267937152067	20	Equity share
KARAN	NITIN	DAVE		'IN30267937167663	1250	Equity share
ANUP	KANAKATH	KALAMMOHANDASS		'IN30267937177234	50	Equity share
KHALIDA	TANVEER	AAHMED		'IN30267937198022	500	Equity share
JEYAMOORTHY		N		'IN30267937207585	1000	Equity share
DATTATRAYA	PURUSHOTTAM	ATHAVALE		'IN30267937219952	200	Equity share
JYOTI		SHARMA		'IN30267937246994	200	Equity share
ANKIT		SINGH		'IN30267937259027	100	Equity share
ARVIND		TILLOO		'IN30267937307678	700	Equity share
MANISH		GOEL		'IN30267937316302	15000	Equity share
BIRENDRA	KUMAR	DWIVEDI		'IN30267937323805	500	Equity share
MAXSI		MENEZES		'IN30267937333862	100	Equity share

SASIKALA		AMPABATHUNI		'IN30267937365327	3000	Equity share
CHHAYA		JOSHI		'IN30267937385115	300	Equity share
IMDADULLA		S		'IN30267937386808	90	Equity share
JYOTI	SANKAR	BHOWMIK		'IN30267937412298	200	Equity share
NARAYANA	MOGERA	B		'IN30267937417494	300	Equity share
PUSHKAL	KUMAR	CHITTEJ		'IN30267937423828	500	Equity share
ROWENA		CARNEIRO		'IN30267937425585	1800	Equity share
ABHISHEK		JAIN		'IN30267937425729	200	Equity share
POOJA		SRIVASTAVA		'IN30267937456559	10	Equity share
UDAY	GANGARAM	DHURI		'IN30267937458832	1000	Equity share
V		RAMACHANDIRAN		'IN30267937460491	100	Equity share
CHETAN	TUKARAM	SANGLE		'IN30267937462321	10	Equity share
PARAG	JAYANT	ALONI		'IN30267937469423	30	Equity share
SAURABH		KUMAR		'IN30267937469835	290	Equity share
RASHMI	PARESH	PATEL		'IN30267937479506	700	Equity share
RITESH	ARJUN	SANDUPATLA		'IN30267937494860	100	Equity share
SANJAY				'IN30267937497854	300	Equity share
SHUSHIL	RAMKRISHNA	KHANDARAKAR		'IN30267937501893	300	Equity share
SUSHIL	KUMAR	DEY		'IN30267937504027	100	Equity share
VISPI	HOMI	BHATHENA		'IN30267937508250	200	Equity share
RUBY		LAHIRI		'IN30267937528154	20	Equity share
DEEPTI		BHANDARI		'IN30267937544334	500	Equity share
NASIM		SHAIKH		'IN30267937596352	225	Equity share
DALJEET		ISSAR		'IN30267937606841	85	Equity share
SANGITA	K	TAILOR		'IN30267937613381	100	Equity share
RAVI	KUMAR	KOMUROJU		'IN30267937620441	1000	Equity share
ASHITA	SUKUNRAJ	RATHOD		'IN30267937645475	100	Equity share
CHANDAN		KUMAR		'IN30267937649719	11	Equity share
GEETA		GARG		'IN30267937708216	250	Equity share
PRAVIN	R	SHARMA		'IN30267937712045	10	Equity share
RAMESHWAR	D	DEO		'IN30267937712238	100	Equity share
SUDERSHAN	KUMAR	SABOO		'IN30267937729323	700	Equity share
NILAY	SHASHIKANT	MEHTA		'IN30267937734175	243	Equity share
PREM	KAMAL	G		'IN30267937742492	140	Equity share
JHARNA		BHATTACHARYA		'IN30267937743217	200	Equity share
PANCHOLI	MRUNAL	P		'IN30267937778052	200	Equity share
NAVNEET	KUMAR	ARORA		'IN30267937794778	11619	Equity share
SUGANDHA	RAVINDRA	CHADHARI		'IN30267937800844	1	Equity share
G		BALAMURUGAN		'IN30267937800916	30	Equity share
DE	WISE	ADVISEPRIVATELIMITED		'IN30267937802243	10000	Equity share
ABHA	B	JOSHI		'IN30267937816148	150	Equity share
MUNMUN		SENGUPTA		'IN30267937826748	420	Equity share
T		VIDYASAGAR		'IN30267937836230	130	Equity share
VALLI	SARMA	VEDULA		'IN30267937846768	200	Equity share
AMRISH		SHARMA		'IN30267937857121	300	Equity share
RICHA		SINHA		'IN30267937859088	50	Equity share
PREMKUMAR		MICHAEL		'IN30267937860051	5000	Equity share
DHIRAJ	RAMESH	PARWANI		'IN30267937883307	1000	Equity share
ANSHUL		KHANDELWAL		'IN30267937902870	200	Equity share
RAVI	SHANKER	KANSAL		'IN30267937904470	10	Equity share
MEGHA		SAHA		'IN30267937905358	350	Equity share
SANTANU		BHATTACHARYA		'IN30267937921705	5	Equity share
MEGHA	MANOJ	SHAH		'IN30267937972123	60	Equity share
VIJAY		PAL		'IN30267937990368	2	Equity share
A		RAJSEKARAN		'IN30267937991465	160	Equity share
MOHD	ANEES	ALI		'IN30267938041826	600	Equity share
SUSHANT		JAYSWAL		'IN30267938068362	5	Equity share
REKHA	RAMKRISHNA	SAMANT		'IN30267938081544	600	Equity share
ANNU		UPPAL		'IN30267938110609	500	Equity share
NIRMALA	SAHAYARANI	A		'IN30267938124343	1	Equity share

HEMANTA		BORAH		'IN30267938127671	1801	Equity share
DEEPA		RACHAMADUGU		'IN30267938129398	113	Equity share
JAYASHREE	SURESH	IYER		'IN30267938155396	12000	Equity share
JITENDRA	KUMAR	VERMA		'IN30267938168052	500	Equity share
ANIRBAN		DAS		'IN30267938180467	280	Equity share
ANJUMAN		BHATT		'IN30267938217701	1	Equity share
SUKHAMOY		HAZRA		'IN30267938274166	5	Equity share
SWAPNA	SANTOSH	AMBALE		'IN30267938300403	485	Equity share
K	S	PHALLAVI		'IN30267938320465	1000	Equity share
HORMAZD	RUSTOM	IRANI		'IN30267938334069	2000	Equity share
LALIT		JAIN		'IN30267938375557	1000	Equity share
VIPULKUMAR	RAVJIBHAI	PATEL		'IN30267938384285	100	Equity share
CHANDRA	SEKHARA	RAOMESALA		'IN30267938418221	1	Equity share
SHASHANK		KHANDELWAL		'IN30267938422437	3000	Equity share
KUNDAN	KUMAR	SRIVASTAVA		'IN30267938446781	200	Equity share
RAHUL		PATEL		'IN30267938451377	600	Equity share
SIVANNARAYANA	MURTHY	TAMMIREDDI		'IN30267938466029	5	Equity share
MALLELA		SUBRAMANIAM		'IN30267938475405	750	Equity share
SANTOSH	MADHAV	KHAROTE		'IN30267938496604	5	Equity share
RIDWAN		PARKAR		'IN30267938498606	50	Equity share
VIKAS		DUBE		'IN30267938505672	200	Equity share
SRIKUMAR	C	M		'IN30267938521752	50	Equity share
ASHISH	ASHOK	POWAR		'IN30267938522448	50	Equity share
DARANENDRA	K	U		'IN30267938545157	30	Equity share
SRIKANTA		PANIGRAHY		'IN30267938549631	1	Equity share
VIPUL		PATODI		'IN30267938588283	30	Equity share
SUBHASH				'IN30267938591003	350	Equity share
MADHAVA	SARMA	GUDA		'IN30267938603875	200	Equity share
DHANESWAR		MOHANTY		'IN30267938621776	1000	Equity share
MANISH		NAILWAL		'IN30267938622724	800	Equity share
LACHHMANDASS		KHURANA		'IN30267938674204	1	Equity share
ABHISHEK		TYAGI		'IN30267938703397	100	Equity share
JAY	TRILOK	DALAYA		'IN30267938744186	100	Equity share
ANJALI	ASHOK	DIVEKAR		'IN30267938760597	80	Equity share
MEENA		SHARMA		'IN30267938767545	550	Equity share
SYED	TAMEEM	AHMED		'IN30267938772617	75	Equity share
DINESH	RADHAMOHAN	VYAS		'IN30267938773371	100	Equity share
P		ELAVARASAN		'IN30267938776482	118	Equity share
AJAYPRAKASH	PREMJI	MISHRA		'IN30267938843041	200	Equity share
BALAJI				'IN30267938858064	300	Equity share
VIKASH	KUMAR	SRIVASTAVA		'IN30267938871996	21	Equity share
ARUN	CHANDRABHUSHAN	PATHAK		'IN30267938881699	24	Equity share
SAVITHRI	SANJAY	ARORA		'IN30267938919260	1100	Equity share
PRADEEP	REDDY	S		'IN30267938925756	40000	Equity share
ARUN		KUMAR		'IN30267938939442	10	Equity share
LAKSHUM	NAIDU	NAKKA		'IN30267938940324	200	Equity share
SYED	ABDUL	QADEERNOMAN		'IN30267938974437	1165	Equity share
CHANNAPPA		SURESHA		'IN30267938981084	1	Equity share
NARESH		G		'IN30267938984710	1000	Equity share
V	KUMARA	GURU		'IN30267939007876	3	Equity share
P		RADHA		'IN30267939009058	130	Equity share
SHALINI		SUBBIAH		'IN30267939016893	100	Equity share
SHRADDHA	BALA	MESTRY		'IN30267939028830	25	Equity share
RICHA		KHANNA		'IN30267939029724	500	Equity share
AMEER	ASMATPASHA	RAIS		'IN30267939084000	1000	Equity share
ROHIT		MATETI		'IN30267939134190	512	Equity share
RAVI		KUMAR		'IN30267939135981	1	Equity share
MOHIT		JAIN		'IN30267939143212	100	Equity share
PERMANAND		TRIPATHI		'IN30267939191679	20	Equity share
RAMINDER	KAUR	AHUJA		'IN30267939193295	100	Equity share

MAHMOOD		ALAM		'IN30267939243416	172	Equity share
ARCHIT		JAIN		'IN30267939272591	350	Equity share
SAVIN	K	P		'IN30267939293224	375	Equity share
PRIYANKA	S	TANKASALI		'IN30267939307504	459	Equity share
AMIT	KARSAN	PATEL		'IN30267939334896	500	Equity share
SHASHANK		GOEL		'IN30267939343918	5000	Equity share
SRIVATHSA		KOLAVENNU		'IN30267939445894	50	Equity share
UDAY	SHANKAR	KUMAR		'IN30267939553679	11	Equity share
MOHIT		SAXENA		'IN30267939567922	100	Equity share
AVINASH	GANESH	SINGH		'IN30267939599710	1	Equity share
APARNA		KRISHNAMOORTHY		'IN30267939648408	2000	Equity share
MOHAAN	R	KOTIAAN		'IN30267939668183	100	Equity share
SATESHWARI		DEVI		'IN30267939686507	1	Equity share
ABHAY	PRATAP	SINGH		'IN30267939716149	1	Equity share
BHIM	SAIN	KHATRI		'IN30267939720188	100	Equity share
LALITKUMAR	AMRUTLAL	SHAH		'IN30267939737310	500	Equity share
DOULATRAM	L	TEJUJA		'IN30267939744536	3620	Equity share
SHRUTKIRTI		SHARMA		'IN30267939758742	100	Equity share
PANKAJ	KUMAR	SINGH		'IN30267939761094	300	Equity share
T	R	CHANDRAMOULI		'IN30267939816350	500	Equity share
KUNTI		CHAUHAN		'IN30267939838880	350	Equity share
MANPREET	KAUR	JUNEJA		'IN30267939859465	100	Equity share
PRIYA		SADH		'IN30267939906925	50000	Equity share
MAMTA		GOVINDJIWALA		'IN30267939927487	1730	Equity share
GAGANDEEP		JUNEJA		'IN30267939949038	493	Equity share
MURALIDHARAN		N		'IN30267939976583	1900	Equity share
ANIL	KUMAR	PATHAK		'IN30268710047589	2	Equity share
GHANSHAM	DAS	GILADA		'IN30273410000238	340	Equity share
TELENET	SECURITIES	PRIVATELIMITED		'IN30273410002753	5	Equity share
MAHENDER	KUMAR	JAIN		'IN30273410035139	125	Equity share
NAJMUNNISA		BEGUM		'IN30273410037869	1	Equity share
DHANRAJ		JAIN		'IN30273410041498	300	Equity share
JAYESH		SHAH		'IN30273410052043	200	Equity share
H	P	INVESTMENTSPVTLIMITED		'IN30273410052300	1000	Equity share
M	JALAJA	SUBHASH		'IN30273410063003	200	Equity share
VIBHA	KUMARI	JAIN		'IN30273410064209	150	Equity share
ARCHANA		BIYANI		'IN30273410073880	300	Equity share
MURALIKRISHNA		GIDUGU		'IN30273410074085	500	Equity share
JIGNA		MAMNIYA		'IN30273410074157	300	Equity share
V		SHRUTHI		'IN30273410076656	250	Equity share
V	K	PULLARAO		'IN30273410076664	2000	Equity share
KHAISAR		SULTANA		'IN30273410077796	200	Equity share
SAROJ		AGARWAL		'IN30273410079193	5500	Equity share
SREE	HANS	KUMAR		'IN30273410080335	1200	Equity share
SRINIVASA	KUMAR	SANKA		'IN30273410081895	1500	Equity share
DHARMENDER		KUMAR		'IN30273410082009	500	Equity share
SREE	HANS	KUMAR		'IN30273410082156	200	Equity share
VALIVARTI	VENKATA	NAGARAMYA		'IN30273410084705	100	Equity share
VALIVARTI	VENKATA	SOWMYA		'IN30273410084713	200	Equity share
UMESH		VYAS		'IN30273410087615	700	Equity share
PINANK		PITTIE		'IN30273410087703	1000	Equity share
BIJJALA	LAKSHMI	PRIYANKA		'IN30273410090558	1200	Equity share
KAUSHAL	KISHORBHAI	GORADIA		'IN30274210005732	500	Equity share
BHAGWAT		MISHRA		'IN30280610070179	100	Equity share
ANIL	DINKAR	KAKADE		'IN30280610089418	800	Equity share
PIYUSH	VINODRAI	KANANI		'IN30280610093030	500	Equity share
SANJEEV	GOPALDAS	PACHIESIA		'IN30281410028857	10000	Equity share
B	K	MANJUNATH		'IN30281410059028	1000	Equity share
PROSENJIT		PURKAYASTHA		'IN30281410059616	200	Equity share

RADHAKRISHNAN	MAHESH	KUMAR		'IN30281410088448	12000	Equity share
DEVENDRA	TIRATHRAM	REHANI		'IN30281410238057	100	Equity share
SUNEET		GOENKA		'IN30281410254998	500	Equity share
KANCHAN	AMOL	NAIKAWADI		'IN30281410255299	23299	Equity share
MAYURI	MOHAN	PATANKAR		'IN30281410278049	50	Equity share
VRUSHALI	VISHNU	SATAM		'IN30281410281132	200	Equity share
GOPAL	A	PAHELVANI		'IN30281410304499	100	Equity share
PATEL	JASIBEN	RAMANBHAI		'IN30281410325948	300	Equity share
JANAK	HARIBHAI	SONI		'IN30281410330246	200	Equity share
GOHEL	GAURAV	G		'IN30281410361464	500	Equity share
GURUDATT		BALAJI		'IN30281410389458	550	Equity share
SANJEEV		GULATI		'IN30281410426633	170	Equity share
MINTI		CHAUDHARY		'IN30281410445706	100	Equity share
SANJAY	CHATURBHAI	PATEL		'IN30281410453644	2000	Equity share
DILIP	M	MAURYA		'IN30281410464186	1200	Equity share
NIPURNA	DHAVAL	CHAUDHARY		'IN30281410469213	100	Equity share
NAGESH		BHOGTE		'IN30281410509714	500	Equity share
BIRENDRA		SINGH		'IN30281410527654	100	Equity share
SEKH	SAIFUL	ISLAM		'IN30281410529178	200	Equity share
SANIL	KUMAR	SNAIR		'IN30281410533982	100	Equity share
NITINBHAI	NAMDEVBHAI	SUPE		'IN30281410544388	200	Equity share
TARUN	KANTI	CHATTOPADHAYA		'IN30281410553919	5	Equity share
IRFAN		ULLAH		'IN30281410555699	300	Equity share
RAMYA	K	R		'IN30281410563004	250	Equity share
KAMAL	KUMAR	JAIN		'IN30281410564579	40	Equity share
ESHANK		GUPTA		'IN30281410631526	98	Equity share
PRAMOD		SANCHETI		'IN30281410679554	2100	Equity share
NIKET	ASHOK	VARTAK		'IN30281410679562	40	Equity share
VINAY	SATYENDRA	MADHABAVI		'IN30281410714433	200	Equity share
ANUP	KUMAR	AGARWAL		'IN30281410716396	600	Equity share
RAJESH	CHANDULAL	DAVE		'IN30281410752667	6000	Equity share
SUNIL	GABRIEL	FONSECA		'IN30281410761194	1155	Equity share
AVANTI	ANIRUDDHA	BAMBAWALE		'IN30281410767828	2000	Equity share
KEYA		DASGUPTA		'IN30281410783860	500	Equity share
MEHULBHAI	BABUBHAI	PATEL		'IN30281410810110	100	Equity share
KAMLESH		PATEL		'IN30281410823558	300	Equity share
JAGBIR		SINGH		'IN30281410829144	2279	Equity share
TAHER		ASGARALI		'IN30281410847427	150	Equity share
VARUN		PUSHKARNA		'IN30281410850728	200	Equity share
NAVINCHANDRA	THAKORLAL	MODI		'IN30281410864058	100	Equity share
MAMTA		JAIN		'IN30281410910855	100	Equity share
ADURU	CHANDRA	SEKHARRAO		'IN30281410947162	10	Equity share
RITESH	RAMESH	CHANDEKAR		'IN30281410947816	200	Equity share
JOSHI	PRATIK	SURENDRABHAI		'IN30281410989325	45	Equity share
PUSHPA		KHANDELWAL		'IN30281411002614	200	Equity share
LOKESH	JAIN	RAJ		'IN30281411027496	70	Equity share
SUMER	MAL	MEHTA		'IN30281411031917	49	Equity share
PARITA		SHUKLA		'IN30281411035783	500	Equity share
ELIZABETH		ABRAHAM		'IN30281411075170	1000	Equity share
OJAS	KIRANKUMAR	SHAHA		'IN30281411084974	2000	Equity share
PARIMAL	JASHWANTLAL	SHETH		'IN30281411097793	200	Equity share
NITIN	MAHASUKHLAL	MEHTA		'IN30281411103396	500	Equity share
DIPAK	UMASHANKAR	PANDYA		'IN30281411137051	220	Equity share
MANISH		BISHT		'IN30281411141420	700	Equity share
CHAITALI	SAMANTA	MANNA		'IN30281411161473	150	Equity share
VINDHYA	R	PRASAD		'IN30281411219598	4000	Equity share
VINITA		SONI		'IN30281411219660	1101	Equity share
RAJENDRA	KUMAR	MANKAR		'IN30281411236685	65	Equity share
KUNAL	PARAS	PUNAMIYA		'IN30281411243207	500	Equity share
JAY	RAJENDRA	JOSHI		'IN30281411247567	50	Equity share

DHILAN	JYOTENDRA	SHAH		'IN30281411272398	500	Equity share
MADHUKAR	NARAYAN	KENJALE		'IN30281411282561	100	Equity share
SRIKAR	GOPALRAO	KOWLIKAR		'IN30281411308888	900	Equity share
ANKUR		JAIN		'IN30281411315387	200	Equity share
BRIJ	MOHAN	BHARDWAJ		'IN30281411373222	1000	Equity share
PUSHAP	MALA	SHARMA		'IN30281411413389	100	Equity share
HELEN		C		'IN30281411420477	10	Equity share
HERALD	D	SILVA		'IN30281411421775	200	Equity share
KETAN	TRIKAMDAS	GORI		'IN30281411423801	130	Equity share
VASANTI	SHRIKANT	MAGARDESHMUKH		'IN30281411424099	100	Equity share
MANJULABEN	NIMBABHAI	PATIL		'IN30281411453853	101	Equity share
NAZIA		SULTANA		'IN30281411457029	2000	Equity share
HITESH	ARVIND	SHAH		'IN30281411470589	500	Equity share
PRAGNESH	ISHWARBHAI	PATEL		'IN30281411481680	300	Equity share
VEERA	SHANKAR	BANOTHU		'IN30281411482174	1000	Equity share
ASHITA		NARANG		'IN30281411498308	100	Equity share
KULDEEP		SINGH		'IN30281411503018	120	Equity share
PARAS		JAIN		'IN30281411503788	250	Equity share
RAMESH		NAKUM		'IN30281411541983	500	Equity share
SHILPA	SAMEER	PATEL		'IN30281411561074	40	Equity share
ABHAY		MEHTA		'IN30281411561648	1765	Equity share
PARUL	BHIKHALAL	THUMMAR		'IN30281411570761	151	Equity share
DASHARATHBHAI	HARGOVANDAS	PATEL		'IN30281411593949	4000	Equity share
HEMENDRA	K	SHAH		'IN30281411597005	1760	Equity share
SANTHOSH	KUMAR	GOPALAKRISHNAN		'IN30281411599888	280	Equity share
ADITYA	DEEPAK	SHAH		'IN30281411616736	99	Equity share
MEGHA		VENKATESH		'IN30281411629395	3000	Equity share
HEMANT		ARORA		'IN30281411645311	1600	Equity share
NEETA	PRABHAKAR	PATIL		'IN30281411661848	35	Equity share
NARENDRASINH	UDESINH	DODIYA		'IN30281411731094	100	Equity share
SUSHIL	KUMAR	BIMALKUMARDAROOKA		'IN30281411744390	500	Equity share
ROHIT		MITTAL		'IN30281411751718	8	Equity share
SANAM	SANDIP	SHAH		'IN30281411784731	283	Equity share
SHARAN		TANEJA		'IN30281411811221	350	Equity share
BIREN	JATINBHAI	SHAH		'IN30281411846872	1	Equity share
MONA	MANUBHAI	SHAH		'IN30281411856477	8000	Equity share
VINIT	P	PANDYA		'IN30281411921801	880	Equity share
MANEKAR	ROHAN	SANJAY		'IN30281411957034	182	Equity share
AJAY	MAHENDRA	JANI		'IN30281411981187	2500	Equity share
DINESHKUMAR	CHHOGALAL	HUNDIA		'IN30281412024899	5000	Equity share
PRABHA		MEHTA		'IN30281412025588	500	Equity share
PARESH	KUMAR	PBHAVSAR		'IN30281412050659	150	Equity share
SRIRANGA	RAO	PULLURI		'IN30281412079412	13997	Equity share
MANALI	DHARMENDRA	SHAH		'IN30281412082310	3	Equity share
R	NITESH	KOTHARI		'IN30281412083064	100	Equity share
ANKIT		JAIN		'IN30281412132685	5000	Equity share
SANTOSH	H	SAWANT		'IN30281412133811	5	Equity share
SAURABH		SINGH		'IN30281412162310	1892	Equity share
VINOD		SHARMA		'IN30281412164434	25	Equity share
MOHANLAL		JHAWAR		'IN30281412179198	1000	Equity share
ARCHANA		MADHVESH		'IN30281412195689	10	Equity share
HINABEN	A	PATEL		'IN30281412213803	400	Equity share
DEEPAK	RAMESHKUMAR	JAIN		'IN30281412226168	70	Equity share
SACHIN	SHRIKRISHNA	SARAF		'IN30281412229386	200	Equity share
SAMEER		SAXENA		'IN30281412260032	200	Equity share
PADAMSHREE		PANJWANI		'IN30281412260073	300	Equity share
VIRAL	HASMUKHBHAI	SHAH		'IN30281412262410	1800	Equity share
SANJAY		JAIN		'IN30281412281307	500	Equity share
NILABEN	VIVEKKUMAR	PATEL		'IN30281412283808	1000	Equity share
RICHA		SHARMA		'IN30281412289330	1000	Equity share

ANIL	KUMAR	CHANDALIA		'IN30281412295864	100	Equity share
MAN	MAL	KOTHARI		'IN30281412333357	500	Equity share
SHEETAL	CHANDRAKANT	PATIL		'IN30281412350357	425	Equity share
SHEKHAR		KUMAR		'IN30281412359217	20	Equity share
TARUN		AGRAWAL		'IN30281412368943	920	Equity share
KALPESH		PATEL		'IN30281412416728	100	Equity share
TARA	ABDULHUSAIN	MEHTA		'IN30281412433306	2710	Equity share
AJAY		MANGOTRA		'IN30281412444819	101	Equity share
SASIKUMAR		GANESAN		'IN30281412445354	1000	Equity share
CHANDRAKANT	KALYANJI	CHHEDA		'IN30281412463516	500	Equity share
ARCHANAA		ACHARYA		'IN30281412516208	5870	Equity share
SREERAMA	KISHORE	GURRAM		'IN30281412516771	100	Equity share
MRIDULA		AGARWAL		'IN30281412519532	200	Equity share
KIRAN		AJMERA		'IN30281412547427	1000	Equity share
DIVYARAJ SINH	V	JHALA		'IN30281412585767	100	Equity share
PRASHANT	JYOTINDRA	BHATT		'IN30281412591206	1000	Equity share
GULNAAZ	MUNIR	PEHLARI		'IN30281412602122	500	Equity share
VAIBHAV	B	PARAB		'IN30281412609399	570	Equity share
NITABEN	BHAVINBHAI	MODI		'IN30281412644922	100	Equity share
KAUSHIK	HEMANT	MEHTA		'IN30281412649324	2000	Equity share
BHAVIK	YOGESHKUMAR	MEHTA		'IN30281412650988	500	Equity share
AMIT		MEHTA		'IN30281412683331	1000	Equity share
RISHI	PRAVEENKUMAR	JETHI		'IN30281412690470	1330	Equity share
PRAGNESH	NARENDRA	BILVE		'IN30281412710799	1000	Equity share
NACHIKETA		SAHA		'IN30281412715333	50	Equity share
RAM	KUMAR	GUPTA		'IN30282210001574	3048	Equity share
PADAM	CHAND	ATTREY		'IN30282210001790	50	Equity share
USHA		NAYYAR		'IN30282210004464	1800	Equity share
MADAN	LAL	JAIN		'IN30282210005039	257	Equity share
GYANESHWAR	KUMAR	SRIVASTAV		'IN30282210007012	200	Equity share
RENU				'IN30282210014204	100	Equity share
GAURAV	KUMAR	AGARWAL		'IN30282210015303	200	Equity share
ASHIMA		HANDA		'IN30282210019726	200	Equity share
SHALINI		SHARMA		'IN30282210026737	10	Equity share
PRACHI		GUPTA		'IN30282210057363	120	Equity share
NEERAJ		KAPOOR		'IN30282210063278	1	Equity share
DIVYA		GUPTA		'IN30282210066436	500	Equity share
SUBHASH	CHAND	AGGARWAL		'IN30282210070730	1500	Equity share
VIKAS		GULATI		'IN30282210080358	100	Equity share
VIMAL	CHAND	JAIN		'IN30282210088003	500	Equity share
PRAKASH	CHANDER	HIRAWAT		'IN30282210093492	100	Equity share
ANITA		RANI		'IN30282210100263	70	Equity share
KAILASH	CHAND	GOEL		'IN30282210106883	5	Equity share
ANKUR	KUMAR	GUPTA		'IN30282210111837	500	Equity share
MAMTA		JAIN		'IN30282210113762	1000	Equity share
MAHAVEER	NEMICHANDJI	SALECHA		'IN30282210115098	200	Equity share
KUMAR	MANISH	SINGH		'IN30282210122574	200	Equity share
JILESH	NAVIN	CHHEDA		'IN30282210124246	1000	Equity share
YAMINI		AGARWAL		'IN30282210131508	100	Equity share
SAROJ		GUPTA		'IN30282210138452	500	Equity share
SOM		NATH		'IN30282210145057	500	Equity share
PRAMOD		KUMAR		'IN30282210147077	200	Equity share
HARI	SHANKAR	GUPTA		'IN30282210150498	75	Equity share
AMIT		JAIN		'IN30282210154678	100	Equity share
DEVENDER	KUMAR	JAIN		'IN30282210156484	400	Equity share
SONU		SRIVASTAVA		'IN30282210172277	9500	Equity share
ANIL		KUMAR		'IN30282210173207	150	Equity share
SONIA		GUPTA		'IN30282210177862	200	Equity share
SATYENDER	KUMAR	TYAGI		'IN30282210178212	20	Equity share
JITENDRA	SINGH	SINHA		'IN30282210228202	500	Equity share

KUMKUM				'IN30282210234167	100	Equity share
POONAM	DEVI	SACHDEV		'IN30282210242686	200	Equity share
DILIP		KUMAR		'IN30282210246232	650	Equity share
PINTOO		KUMAR		'IN30282210247655	500	Equity share
SANJAY		GUPTA		'IN30282210253815	50	Equity share
VRINDAVAN	DASS	KHANDELWAL		'IN30282210262955	200	Equity share
SAMEER	JASHWANT	SHAH		'IN30282210276173	1500	Equity share
ARVIND		KUMAR		'IN30282210293151	600	Equity share
BUDHRAJ		CHAMPALAL		'IN30282210297592	50	Equity share
JAMNALAL	RADHAKISHAN	KABRAHUF		'IN30282210302834	50	Equity share
VIJAYKUMAR	RAMSWAROOP	PAREEK		'IN30282210306047	1500	Equity share
MANISH		JAIN		'IN30282210306397	630	Equity share
ASHOK		KUMAR		'IN30282210306410	200	Equity share
NEELAM		AGARWAL		'IN30282210308778	1000	Equity share
NARAYANLAL	MISHRILAL	SARADA		'IN30282210323349	1000	Equity share
GITA	UMARSHI	GALA		'IN30282210330255	515	Equity share
YASHVI		KHANDELWAL		'IN30282210343605	400	Equity share
KANAN		MAHAJAN		'IN30282210345834	340	Equity share
SHARANJEET		KAUR		'IN30282210350764	200	Equity share
RAJAN		MEHTA		'IN30282210353465	500	Equity share
KEYUR	PRAFUL	KENIAHUF		'IN30282210361640	7000	Equity share
MANISH		AGARWAL		'IN30282210369460	500	Equity share
ARUN	KUMAR	GUPTA		'IN30282210369728	254	Equity share
DEEPA	AMIT	KARWA		'IN30282210370941	500	Equity share
SAVITRI		DEVI		'IN30282210371170	39	Equity share
S		JEEVANANDAM		'IN30282210372118	300	Equity share
RAJESH		JAIN		'IN30282210372757	100	Equity share
HARCHARAN	SINGH	SIDANA		'IN30282210375997	2000	Equity share
HARINDER	KAUR	SIDANA		'IN30282210376029	4000	Equity share
SHOBHIKA	NANDLAL	DHOOT		'IN30282210377509	250	Equity share
INDRADEVI	S	GHANCHI		'IN30282210378464	2000	Equity share
ASHOK	KUMAR	JHUNJHUNWALASONS		'IN30282210379481	300	Equity share
POOJA		NARANG		'IN30282210399373	200	Equity share
SHIVAM		DUBEY		'IN30282210404331	331	Equity share
DAYANAND		JAIN		'IN30282210404495	250	Equity share
SUMAN		GARG		'IN30282210412429	1351	Equity share
RAVINDER	KUMAR	SHARMA		'IN30282210412437	400	Equity share
SHUBHAM		MANGLA		'IN30282210418886	250	Equity share
SHUBHAM	GYANCHAND	SARDA		'IN30282210426802	5400	Equity share
KOMAL	NILESH	CHANGEDIYA		'IN30282210427379	170	Equity share
MUKESH		GUPTA		'IN30282210445444	70	Equity share
BIJAY	KUMAR	PANDEY		'IN30282210450337	50	Equity share
PRAKASH	CHAND	JAIN		'IN30282210450851	4000	Equity share
SATISH		KUMAR		'IN30282210458690	200	Equity share
KIRTI		RASTOGI		'IN30282210460356	200	Equity share
AJAY	KUMAR	AGARWAL		'IN30282210461349	10	Equity share
SUBHASH		MALPANI		'IN30282210461742	12500	Equity share
RAJANI		AGRAWAL		'IN30282210461791	300	Equity share
SUNIL	KUMAR	SHARMA		'IN30282210463924	20	Equity share
DEEPTI		JAIN		'IN30282210465180	2470	Equity share
PARTHIPAN		R		'IN30282210472664	200	Equity share
AMANDEEP		KAUR		'IN30282210473147	200	Equity share
VIPIN		KUMAR		'IN30282210473198	500	Equity share
JAYAVANTI	KANTILAL	KENIA		'IN30282210477724	1000	Equity share
NIKHIL	KANTILAL	KENIA		'IN30282210477781	1000	Equity share
KANTILAL	SHAMJI	KENIA		'IN30282210477790	2000	Equity share
MAHENDRA	SHAMJI	KENIA		'IN30282210478063	4000	Equity share
KENTILAL	SHAMJI	KENIA		'IN30282210479332	3000	Equity share
PARVEEN		GUPTA		'IN30282210484153	150	Equity share
DIMPLE		GUPTA		'IN30282210484856	200	Equity share

PALEM		LAKSHMIDEVI		'IN30282210485100	65	Equity share
NITIN		GUPTA		'IN30282210487540	1000	Equity share
RAMPRAKASH	RAMPRIYADAS	KHANDELWAL		'IN30282210489383	150	Equity share
A	R	KHANDELWALHUF		'IN30282210489414	500	Equity share
NEMAI	CHANDRA	PATRA		'IN30284710037074	500	Equity share
PRAMOD	KUMAR	PANDEY		'IN30284710044852	100	Equity share
GADHIRAJU	INDIRA	PADMAVATHI		'IN30286310000448	4000	Equity share
POTLURI	VENKATA	KRISHNAPRASAD		'IN30286310000802	1100	Equity share
SRIDHAR		NALLURI		'IN30286310008051	50	Equity share
GUNTHA		SRINIVAS		'IN30286310008516	1300	Equity share
USHA	RANI	MOTHUKURI		'IN30286310037320	3750	Equity share
RAYALA		PADMAVATHI		'IN30286310083174	50	Equity share
BEJUGAM		SEETHARAMULU		'IN30286310161234	50	Equity share
SUBBAIAH	N	BV		'IN30286310163752	1000	Equity share
MANOJ	KUMAR	KALIAHUF		'IN30286310175003	500	Equity share
THATHA	RAO	PASUPULA		'IN30286310182252	50	Equity share
CHAKKA		SATYAVANI		'IN30286310224986	500	Equity share
VENKATESWARA	RAO	MUTTINENI		'IN30286310234968	151	Equity share
NEERAJA				'IN30286310242566	59	Equity share
CH	VENKATESWARA	RAO		'IN30286310243405	500	Equity share
CHITRA		DONEPUDI		'IN30286310252202	250	Equity share
DODDIPATLA	VENKATA	NAGARADHAKRISHNAMURTY		'IN30286310253998	50	Equity share
MANDAVA		AMMAJI		'IN30286310273827	1700	Equity share
GOWRI	KUMARI	DONEPUDI		'IN30286310283370	250	Equity share
JAGARLAMUDI	SRINIVASA	RAO		'IN30286310284959	50	Equity share
SUSHMA		GADDE		'IN30286310285654	10000	Equity share
GAVIRNENI	SUBBA	RAO		'IN30286310301084	360	Equity share
CHIKKALA	VENKATA	LAKSHMI		'IN30286310309713	100	Equity share
KARPAGAVALLI		GURUSWAMI		'IN30286310321610	25	Equity share
SWARUPA	RANI	GOGINENI		'IN30286310335929	1000	Equity share
SATYANARAYANA	RAJU	K		'IN30286310336632	300	Equity share
PADMAVATHI		A		'IN30286310346216	100	Equity share
NAGALAKSHMI		K		'IN30286310346304	499	Equity share
RAMA	RAO	KOLLA		'IN30286310351162	2000	Equity share
A	N	BUCHIVENIMEENAVALLI		'IN30286310352552	2000	Equity share
NARENDRA		VEMULA		'IN30286310357959	10	Equity share
PITCHI	REDDY	VENNA		'IN30286310409152	5000	Equity share
BABY		KUMARI		'IN30286310412357	100	Equity share
SITAMAHA	LAKSHMI	BOYAPATI		'IN30286310417051	500	Equity share
SITARAMA	REDDY	KOVVURI		'IN30286310444484	100	Equity share
VANAJA		KASAM		'IN30286310484821	300	Equity share
SIRISHA		CHALAMALA		'IN30286310500470	200	Equity share
M	V	SITARAMAIAH		'IN30286310504690	300	Equity share
KOTESWARA	RAO	NUATALAPATI		'IN30286310510295	100	Equity share
JEEVAN	BABU	KORRAPATI		'IN30286310514249	1000	Equity share
MEHTA	HITESH	MANGILAL		'IN30287120028344	1902	Equity share
KUMUDINI	RAMESH	KOLAPKAR		'IN30287120040738	393	Equity share
SUMEET		BANERJEE		'IN30287120266569	100	Equity share
GANDHI	DIPALI	S		'IN30287120272286	100	Equity share
GOPALSAMY		VASUDEVAN		'IN30287120306171	400	Equity share
MALA		GANGULY		'IN30287120411469	50	Equity share
KIRAN	VASANT	MALI		'IN30287120446281	200	Equity share
JOB				'IN30287120513989	85	Equity share
KETAN	JAGDISHBHAI	PATEL		'IN30287120627874	1000	Equity share
SHEETAL		CHORDIYA		'IN30287120686406	250	Equity share
SURAJIT		MONDAL		'IN30289810033950	350	Equity share
BHIKSHU	ADVISORY	PRIVATELIMITED		'IN30289810048699	10	Equity share
PRADYUT		SAMANTA		'IN30289810064898	100	Equity share
HAFIJUL	RAHAMAN	MALLICK		'IN30289810067169	20	Equity share

AVIK	KUMAR	DATTA		'IN30289810069764	30	Equity share
SANJIB	KUMAR	GHOSH		'IN30289810088580	100	Equity share
OM	PRAKASH	BAGLA		'IN30289810229589	1200	Equity share
NARENDRA	KUMAR	DWIVEDI		'IN30289810320547	25	Equity share
SMITA		SHARMA		'IN30290240007862	500	Equity share
V		PREMALATHA		'IN30290240017027	2000	Equity share
ANITA		DHANDA		'IN30290240032202	200	Equity share
KAMLA		RATHORE		'IN30290240033795	100	Equity share
SHANTAVI	PRAKASH	KINI		'IN30290240036596	1000	Equity share
GREGORY		SIMPSON		'IN30290240045555	1	Equity share
VASVA	NAND	POKHRIYAL		'IN30290240066507	20	Equity share
DHARMENDRA		SINGH		'IN30290240068404	100	Equity share
VIKAS		JASROTIA		'IN30290240085384	920	Equity share
RAJNISH	KUMAR	GOYAL		'IN30290240085528	6	Equity share
DAISY				'IN30290240088643	750	Equity share
PRIYA	UDAY	BELHEKAR		'IN30290240091518	10	Equity share
WALESKING		RAJASEKARAN		'IN30290240093046	100	Equity share
SOUMYAJIT		GHOSHAL		'IN30290240094818	500	Equity share
INDUMATHI		VARADARAJAN		'IN30290240105558	14727	Equity share
NAFISA	JUZER	TYEBJEE		'IN30290240112192	1735	Equity share
ANGELICA	FILOMENA	SOARES		'IN30290240113290	306	Equity share
PRIYA		MADHUSUTHANAN		'IN30290240125106	18000	Equity share
MAHIPAL		GUPTA		'IN30290240130559	300	Equity share
ATUL		MOTGHARE		'IN30290240133705	200	Equity share
PRATIPAL		SINGH		'IN30290240137155	350	Equity share
ALLWYN	JOHN	FERNANDES		'IN30290240143957	100	Equity share
GAJANAN	WASUDEO	KARALE		'IN30290240143983	5900	Equity share
SHEKHAR	KUMAR	SANDILYA		'IN30290240147742	7000	Equity share
BAHADUR	SINGH	RAWAT		'IN30290240154067	100	Equity share
M		SELVARAJ		'IN30290240167296	480	Equity share
MRIDUL		DHAR		'IN30290240167878	1400	Equity share
MAHESHWARA	RAO	NARRA		'IN30290240197475	700	Equity share
RADHABEN	MAHESHBHAI	PATEL		'IN30290240201103	151	Equity share
KUSUM	LATA	KATYAL		'IN30290240205754	100	Equity share
ABHAY		PARAKH		'IN30290240215485	630	Equity share
RAVINDRA	BALKRISHNA	KANADE		'IN30290240220706	250	Equity share
SATYA	BRATA	MITRA		'IN30290240228585	2000	Equity share
SWARUP	CHAND	KATOCH		'IN30290240231157	200	Equity share
V	N	PSRIVASTAVA		'IN30290240232609	972	Equity share
SUMIT		BHOJNAGARWALA		'IN30290240233200	5000	Equity share
NAMRATA	MAHENDRA	PARMAR		'IN30290240237655	50	Equity share
SACHIN	NAMDEORAO	DARANDALE		'IN30290240242590	1000	Equity share
A		NAGARAJ		'IN30290240253709	50	Equity share
CLIFFORD		PEREIRA		'IN30290240254199	700	Equity share
NARMADA				'IN30290240255706	500	Equity share
BHASKAR		MUKHOPADHYAY		'IN30290240273850	100	Equity share
UMA		KHANNA		'IN30290240278195	1000	Equity share
SAURABH		KUMAR		'IN30290240280676	1437	Equity share
S		KASIRAMAN		'IN30290240296142	600	Equity share
SOURAV		GHOSH		'IN30290240297625	225	Equity share
URVIBEN	P	HARIYANI		'IN30290240312895	100	Equity share
RADHIKA		MAHESH		'IN30290240316863	1000	Equity share
P	KRISHNA	RAO		'IN30290240317986	450	Equity share
DATTAR	SINGH	SAWHNEY		'IN30290240329378	40	Equity share
SURAPATI		ROYCHOWDHURY		'IN30290240332494	30	Equity share
PINKY		GUPTA		'IN30290240333936	200	Equity share
INDIRA		DEY		'IN30290240337386	1000	Equity share
SANTOSHKUMAR	RAMACHHAIBAR	SINGH		'IN30290240349967	100	Equity share
SANJAY	SURESHCHANDRA	KADIWALAHUF		'IN30290240363085	10000	Equity share
REKHA		MISHRA		'IN30290240366487	861	Equity share

RAJENDRA	PRASAD	GUPTA		'IN30290240381917	337	Equity share
ZAKIYA	YUSUF	VARAWALLA		'IN30290240384649	375	Equity share
ADITI		KAUSHIK		'IN30290240396040	600	Equity share
SUDHIR	KUMAR	YADAV		'IN30290240408106	400	Equity share
JUGAL	KISHORE	WADHWA		'IN30290240411215	275	Equity share
IMTIYAZ	YUSUFALI	PANJWANI		'IN30290240421646	2000	Equity share
PUSHPA	D	P		'IN30290240434047	1000	Equity share
MANISH		AGARWAL		'IN30290240434869	500	Equity share
BASTI	MAL	SOLANKI		'IN30290240435468	50	Equity share
DIVANI	BHAVNJIBHAI	NANJIBHAI		'IN30290240439057	2	Equity share
JAYANTI		BOSE		'IN30290240453224	22	Equity share
MAMTA		BANSAL		'IN30290240465456	25	Equity share
KRISHAN	KUMAR	SHARMA		'IN30290240482466	1	Equity share
ABHISHEK		MESHRAM		'IN30290240484610	150	Equity share
NAGASUTHA		M		'IN30290240497768	60	Equity share
ARCHANA	ASHOK	PADHYE		'IN30290240503096	40	Equity share
NILESH	TRIMBAKRAO	DAFE		'IN30290240507775	3	Equity share
UPENDRA	G	DEGLURKAR		'IN30290240511118	500	Equity share
NILOFER	ZEYA	WARSI		'IN30290240514966	100	Equity share
SHRIPAD	DESHMUKH	HUF		'IN30290240515902	50	Equity share
VENKATESH	SHAILESH	KGOLTI		'IN30290240519122	1000	Equity share
JASPAL	SINGH	RAUTELA		'IN30290240520626	200	Equity share
KALPESH	RAMESHCHANDRA	PARIKH		'IN30290240528118	3000	Equity share
AJIT	M	SATHE		'IN30290240554755	150	Equity share
KAJAL		VERMA		'IN30290240558184	6600	Equity share
TUSHAR	A	MAGIA		'IN30290240564628	1	Equity share
VISWANATHAN	E	S		'IN30290240573355	54	Equity share
RAJESH	KUMAR	SHARMA		'IN30290240582736	61	Equity share
SREE	NIBAS	THAKUR		'IN30290240591686	1500	Equity share
MADAN	PAL	SINGH		'IN30290240598635	105	Equity share
ILA		DASGUPTA		'IN30290240612655	1	Equity share
BHUPESH		AGGARWAL		'IN30290240617240	1694	Equity share
NAND	LAL	SINGH		'IN30290240624069	90	Equity share
A		JAYANAND		'IN30290240625596	100	Equity share
HARISH		TANDON		'IN30290240630569	500	Equity share
DEEPIKA	PRAMOD	RANADE		'IN30290240631277	50	Equity share
DEBARATI		MITRA		'IN30290240632788	300	Equity share
RAJASHREE	AVINASH	VAIDYA		'IN30290240634716	255	Equity share
RASBEHARI		CHAKRAVORTY		'IN30290240643388	200	Equity share
VIKRAM	SINGH	BHANDARI		'IN30290240644356	500	Equity share
V		BALAKUMAR		'IN30290240652590	600	Equity share
SHYAM	WAMAN	DETHE		'IN30290240663139	165	Equity share
MERVIN	ALAN	MENEZES		'IN30290240664517	2500	Equity share
MURUGAVEL		THIRUGANASAMBANDAN		'IN30290240667206	1500	Equity share
K	SRINIVAS	PRASAD		'IN30290240676362	201	Equity share
ANIS	SALEHBHAI	KANCHWALA		'IN30290240680133	1000	Equity share
MANOJ	KUMAR	MITTAL		'IN30290240702087	400	Equity share
SHASHANK		BELKHEDE		'IN30290240703210	2000	Equity share
SAVITA	AVINASH	PATIL		'IN30290240704618	88	Equity share
SAMEER		KAUL		'IN30290240705442	1	Equity share
RAJAN		LUTHRA		'IN30290240710940	1000	Equity share
SARITA	CHANDRAVADAN	PAWAR		'IN30290240725942	250	Equity share
SURESH	BABU	BADDHA		'IN30290240736906	100	Equity share
MADHURI		KHANDELWAL		'IN30290240739010	23480	Equity share
AJIT	SHESHMAL	OSWAL		'IN30290240746904	700	Equity share
BISWARUP		ROY		'IN30290240755345	10	Equity share
NARESH	KUMAR	JAIN		'IN30290240755892	3500	Equity share
KUNDAN	CHHOTALAL	BHANDERI		'IN30290240758155	1	Equity share
ANAMIKA		ROY		'IN30290240760279	11	Equity share

GAURAV		AGARWAL		'IN30290240765040	2000	Equity share
NARJALA	KRISHNA	BHAT		'IN30290240770676	46000	Equity share
D	K	SARRAF		'IN30290240780822	1900	Equity share
SHRIRANG	ASHOK	KHANDEKAR		'IN30290240781524	200	Equity share
BRIJ	PAL	SINGH		'IN30290240786415	350	Equity share
JAGRATI		BATRA		'IN30290240788850	100	Equity share
RASIKLAL	MAGANLAL	JAIN		'IN30290240790457	300	Equity share
A		ANNAMALAI		'IN30290240791195	800	Equity share
SHAMJIBHAI	K	VAISHNAV		'IN30290240794798	144	Equity share
ARUN	C	P		'IN30290240802836	300	Equity share
SANTOSH	NARESH	JAIN		'IN30290240803154	1400	Equity share
K		SIVASAKTHIVEL		'IN30290240813135	2	Equity share
PRAKASH	RAJAN	THOTTUNGAL		'IN30290240815333	4000	Equity share
DINESH		JAIN		'IN30290240816002	200	Equity share
SRIKANTH		KODALI		'IN30290240826366	210	Equity share
K	SREENIVASA	PRASAD		'IN30290240829822	100	Equity share
SURENDRA	ISHWARBHAI	PATEL		'IN30290240833503	5070	Equity share
PARAG	ASHOK	VELDE		'IN30290240836207	1010	Equity share
SANTOSH	KUMAR	KHANNA		'IN30290240846946	3000	Equity share
RAVINDRA	KUMAR	R		'IN30290240860564	500	Equity share
UMA	SHANKAR	RANGASWAMY		'IN30290240863525	1860	Equity share
RAGHU		KRISHNAMURTHY		'IN30290240869949	10	Equity share
RAGHUNATHAN		HARIHARAN		'IN30290240871679	7000	Equity share
DINESH		SHARMA		'IN30290240882430	1000	Equity share
JOHN	ANTHONY	CASTELINO		'IN30290240889103	9000	Equity share
RAMDAS	AMBALAL	PATEL		'IN30290240891465	1000	Equity share
KANCHAN		KOHLI		'IN30290240892394	687	Equity share
SUBHANKAR		DAS		'IN30290240896740	1400	Equity share
VINCENT	ANTHONY	BRAGANZA		'IN30290240911083	1500	Equity share
GUNJAN		SHARMA		'IN30290240917757	5000	Equity share
NIMISHA	SURESH	GANDHI		'IN30290240922640	250	Equity share
G		GOVINDARAJU		'IN30290240927117	325	Equity share
HAPPY		GHOSH		'IN30290240931320	100	Equity share
N		BALAJI		'IN30290240932686	500	Equity share
VIJAYALAKSHMI		SOWRIRAJAN		'IN30290240933760	500	Equity share
RAMESH	KUMAR	SIVARAMAN		'IN30290240942716	2000	Equity share
SRINIVASAN		P		'IN30290240944670	100	Equity share
AMIT		SRIVASTAVA		'IN30290240967786	250	Equity share
SHARMILA		PANDA		'IN30290240968506	1	Equity share
AMRITA	BANDHAB	PARUI		'IN30290240970326	100	Equity share
SUKET	PRAKASH	GOHIL		'IN30290240972028	14500	Equity share
ARUNDHATI	SANJAY	DARADE		'IN30290240974234	1000	Equity share
SHASHI		BALA		'IN30290240980123	1	Equity share
ANIL	KUMAR	MEHTA		'IN30290240985993	600	Equity share
B	N	TAVANSHI		'IN30290240988158	1	Equity share
MANJULA				'IN30290240988606	371	Equity share
SELVI		MANOHARAN		'IN30290240993272	4415	Equity share
VIVEK		KUMAR		'IN30290241010872	400	Equity share
MANAK	CHAND	SWARNKAR		'IN30290241010986	1000	Equity share
SUDHIR	VIRENDRA	KUMARGUPTA		'IN30290241013859	5500	Equity share
V	C	SASHINAIR		'IN30290241016293	500	Equity share
DHAVALESHCHANDRA	G	SUKESH		'IN30290241028995	10	Equity share
T	P	KANTHIMATHI		'IN30290241031817	590	Equity share
SUDHIR		MULATKAR		'IN30290241032844	101	Equity share
UPPALURI	MURALI	KRISHNA		'IN30290241033146	1000	Equity share
N		NAGARATHNA		'IN30290241034825	1900	Equity share
JAYARAMAN		NAGARAJAN		'IN30290241040102	800	Equity share
SHARADA	NARAYAN	JOSHI		'IN30290241041530	100	Equity share
RAJU		RAMALINGAM		'IN30290241052195	126	Equity share
NITIN	DINKAR	PAGAR		'IN30290241054174	100	Equity share

N		BALAKRISHNAN		'IN30290241057520	400	Equity share
YASHWANT		SONI		'IN30290241064308	215	Equity share
NARESH		MALHAN		'IN30290241066715	4000	Equity share
MEKHALA		LAXMINARAYAN		'IN30290241070736	16	Equity share
MRIGANKA	KISHORE	GUHA		'IN30290241074756	150	Equity share
NILESH	JAGDISH	TAMHANE		'IN30290241075484	700	Equity share
SUJIT	KUMAR	CHATTERJEE		'IN30290241078926	10	Equity share
ISHAN		AGARWAL		'IN30290241081635	400	Equity share
H	S	SOKHEY		'IN30290241096309	200	Equity share
JAYA	RAJU	PAGI		'IN30290241110383	100	Equity share
DEVENDRA	UMAKANT	PATKE		'IN30290241121749	250	Equity share
SENTHIL	KUMAR	BALAKRISHNAN		'IN30290241125454	200	Equity share
V		SRINIVASULU		'IN30290241129499	1000	Equity share
NAGENDER		SOLANKI		'IN30290241134220	150	Equity share
IZADYAS	ROHINION	IRANI		'IN30290241138668	400	Equity share
RAJKUMAR	BANSILAL	BHANDARI		'IN30290241139304	14	Equity share
SANJAY		KUMAR		'IN30290241139346	100	Equity share
DOLLY		NAGPAL		'IN30290241154320	1	Equity share
ROSY	B	VARGHESE		'IN30290241155179	400	Equity share
ASHOK	KUMAR	JAIN		'IN30290241156155	50	Equity share
KALPANA		RAMANATHAN		'IN30290241164416	500	Equity share
BEENA		SAXENA		'IN30290241171292	40	Equity share
KETAN	MANHAR	MATHURIA		'IN30290241172506	1500	Equity share
BHAGYESH	SURESH	BARBHAI		'IN30290241179966	100	Equity share
GOVIND	NATH	GUPTA		'IN30290241181662	500	Equity share
ANITA		GUPTA		'IN30290241201716	3000	Equity share
BEENA		DANGAICH		'IN30290241209124	700	Equity share
RAVINDRA	P	LUNIA		'IN30290241218877	50	Equity share
MAYA	SANJEEV	KUMAR		'IN30290241222786	100	Equity share
SHRIKANT	VASUDEO	SOMAN		'IN30290241230326	445	Equity share
JAGANNATHAM		S		'IN30290241231013	50	Equity share
T	K	RAGHU		'IN30290241232720	200	Equity share
SANDEEP		KADAM		'IN30290241240108	500	Equity share
R		THIRUVENGADAM		'IN30290241240562	200	Equity share
NAVIN	KUMAR	GUPTA		'IN30290241244303	800	Equity share
PRANAY	NARSINGAVTAR	BHARGAVA		'IN30290241245767	1300	Equity share
SHANTANU	H	GORE		'IN30290241248013	2851	Equity share
Y	RAMA	SEKHAR		'IN30290241251987	2300	Equity share
VISWESWARA	VASUDEVA	BHAT		'IN30290241257286	450	Equity share
RASHMI		SINGH		'IN30290241262792	25000	Equity share
CHETANKUMAR	DIWAKAR	AMBORKAR		'IN30290241264886	3000	Equity share
MANISH		MAINI		'IN30290241267022	2	Equity share
NAVEEN	VYASRAO	SAVANUR		'IN30290241267145	150	Equity share
VISHWA	VI	MOHAN		'IN30290241273197	20	Equity share
GULABRAO	SHANKAR	PHAPALE		'IN30290241278369	1000	Equity share
SHARAD		VERMA		'IN30290241300232	1	Equity share
V	R	SRIDHARAN		'IN30290241303510	1	Equity share
RADHA	KRISHNA	VH		'IN30290241305676	200	Equity share
ASHISH		SARUPARIYA		'IN30290241312754	800	Equity share
BASILIO	F	HMATIASCOSTA		'IN30290241319202	500	Equity share
ABDUL		MATEEN		'IN30290241321434	2500	Equity share
FARZANABANU	A	KHALIQUEBEHLIM		'IN30290241329779	20	Equity share
M		ROSHINI		'IN30290241333365	1500	Equity share
MANISH		GUPTA		'IN30290241349508	500	Equity share
BHARAT		SONI		'IN30290241350165	5	Equity share
SWATI	SANKET	KUMARPATEL		'IN30290241351648	270	Equity share
NEELAM	SANJAY	MEHRA		'IN30290241363730	1010	Equity share
SHESHRAO		TAJNE		'IN30290241366150	1000	Equity share
INDRA		JAIN		'IN30290241366707	100	Equity share
ABHIJIT	ASHOK	SATAM		'IN30290241373506	45	Equity share

GEETA		TRIPATHI		'IN30290241374996	201	Equity share
ANCHLA		GUPTA		'IN30290241376696	1000	Equity share
SHIRISH	B	BEHERE		'IN30290241378496	200	Equity share
VISHAL		SHARMA		'IN30290241383248	1	Equity share
KANIZE	FATIMA	ERUPAWALA		'IN30290241385936	2000	Equity share
MANISH		GOYAL		'IN30290241386060	1600	Equity share
DHAWAL	KUMAR	GUPTA		'IN30290241415286	501	Equity share
SADASHIV	DWARKANATH	DEVCHAKKE		'IN30290241417476	100	Equity share
RAJEEV		GUPTA		'IN30290241420307	20	Equity share
PAWAN		KUMAR		'IN30290241436449	25	Equity share
SANGAMESH		KURUWATTI		'IN30290241440633	1500	Equity share
K	KISHORE	BABU		'IN30290241466912	500	Equity share
UMAR	GULAMMOHAMMED	SALEH		'IN30290241467546	2000	Equity share
SENDHIL		KUMARAN		'IN30290241469873	2500	Equity share
INDRA		JAIN		'IN30290241470540	500	Equity share
BABULAL	M	JOSHI		'IN30290241479547	50	Equity share
VIKRANT		PURI		'IN30290241481392	384	Equity share
KIRANBEN	P	CHOTALIA		'IN30290241482332	150	Equity share
DEEPAK	RAMESHCHANDRA	PHADE		'IN30290241490386	50	Equity share
SOMA		SAHA		'IN30290241495322	1	Equity share
LALATA	PRASAD	JAISWAL		'IN30290241498683	350	Equity share
SAIYED	ZIAHASAN	GULMOHAMED		'IN30290241509785	786	Equity share
ATUL		GUPTA		'IN30290241517290	100	Equity share
SHILPI		SHAH		'IN30290241524979	100	Equity share
HARIKUMAR	P	K		'IN30290241530266	100	Equity share
B		ANUSUYA		'IN30290241532622	341	Equity share
SAMIKSHA		SHARMA		'IN30290241532760	500	Equity share
MAHESH	JAMNADAS	RAIKUVAR		'IN30290241534006	100	Equity share
KALPANA		AWASTHI		'IN30290241535604	1000	Equity share
MURARI	LAL	AGRAWAL		'IN30290241536078	200	Equity share
DEEPESH		HINDUJA		'IN30290241560213	1500	Equity share
RENI	KENITH	JAIN		'IN30290241560965	542	Equity share
DINESH	VISHNU	KUWARE		'IN30290241574926	1	Equity share
VIBHA		CHUGAN		'IN30290241575023	200	Equity share
SANJAY	VASANTRAO	KALASKAR		'IN30290241585496	300	Equity share
SUBODH		SUMAN		'IN30290241589127	250	Equity share
SANJAY	BANSILAL	BHANDARI		'IN30290241597178	465	Equity share
MANA	RAM	SONI		'IN30290241607366	30	Equity share
KAVITA		RAHALKAR		'IN30290241619077	5000	Equity share
VASUDHA	G	PADIYAR		'IN30290241638702	110	Equity share
ALI	AHMED	KHAN		'IN30290241638760	500	Equity share
GANESH	DATTU	SHINDE		'IN30290241641878	200	Equity share
BHAVNA		WADHWA		'IN30290241646129	1	Equity share
SURESH	M	RAISINGHANI		'IN30290241648006	3000	Equity share
VISHWANATH	SHANKAR	JADHAV		'IN30290241649768	900	Equity share
BENFY		ANTO		'IN30290241649823	300	Equity share
GIRISH	NARAYAN	KOTWAL		'IN30290241650474	20	Equity share
AKHIL	KUMAR	BANSAL		'IN30290241654143	500	Equity share
SATPAL		SINGH		'IN30290241655056	1	Equity share
KRISHNA	KUMARI	RAMINENI		'IN30290241658376	245	Equity share
CHANDA		GUPTA		'IN30290241662602	1	Equity share
VINOD	KUMAR	SINGH		'IN30290241667277	153	Equity share
SAMEER	TALAKSHI	DHAROD		'IN30290241668796	500	Equity share
SHAKUNTLA		DEVI		'IN30290241675308	300	Equity share
DWIJENDRA	MOHAN	KALA		'IN30290241684642	200	Equity share
RAJIVE	KUMAR	KHANNA		'IN30290241688012	75	Equity share
M		ATHILINGAM		'IN30290241688096	1	Equity share
MITHLESH		GUPTA		'IN30290241694757	125000	Equity share
PRATHEMESH	SUSHIL	CHOKHANI		'IN30290241701466	1800	Equity share
ASHOK		DEVADIGA		'IN30290241721608	147	Equity share

SOMESH		GUPTA		'IN30290241722480	1200	Equity share
SHAJIL	THENDAN	KANDY		'IN30290241728103	300	Equity share
MADHUDIYA	PARSHOTTAM	KARSHAN		'IN30290241731418	601	Equity share
ASHISH	RASIKLAL	MEHTA		'IN30290241733364	300	Equity share
PRADEEP	KUMAR	SITANI		'IN30290241746940	500	Equity share
PERUNGULAM	RAMAMURTHY	SUBRAMANIAN		'IN30290241748667	1000	Equity share
KARUNA		DIDWANIA		'IN30290241751257	1258	Equity share
MRIGANK	JAYANTKUMAR	SEVAK		'IN30290241753568	1500	Equity share
HARI	SHANKAR	SHARMA		'IN30290241756077	1500	Equity share
VEENA		MITTAL		'IN30290241766839	245	Equity share
JOGENDRA		NAGPAL		'IN30290241773643	100	Equity share
ANURADHA	HEMANT	PATIL		'IN30290241777888	200	Equity share
MUBARAK		ALI		'IN30290241780988	500	Equity share
KIRAN	SHRIKANT	DEOLALKAR		'IN30290241789632	50	Equity share
BHUSHAN	DATTATRAYA	THAKRE		'IN30290241796543	1000	Equity share
GAURISHANKAR	B	JOSHI		'IN30290241807289	10	Equity share
SHARWAN		KUMAR		'IN30290241813276	1	Equity share
RAGHURAM	A	R		'IN30290241821557	600	Equity share
JAWAHAR	LAL	GARG		'IN30290241834335	4	Equity share
NAIMUN	NISA	SIDDIQUI		'IN30290241838814	200	Equity share
RAJNI		GUPTA		'IN30290241864477	1800	Equity share
MANISH	LALITKUMAR	KAMDAR		'IN30290241868576	675	Equity share
N	VIDYA	REDDY		'IN30290241868795	10193	Equity share
MANJU	KUMARI	BATTULA		'IN30290241869212	250	Equity share
SANJAY		JOSHI		'IN30290241871847	264	Equity share
JAYARAM		S		'IN30290241872452	150	Equity share
RAJEEV		JAIN		'IN30290241875872	3500	Equity share
DEEPAK	RAMAKANT	PATIL		'IN30290241880736	1	Equity share
NAVNEET		GAUR		'IN30290241887835	200	Equity share
PARTHA		GANGOPADHYAY		'IN30290241908054	200	Equity share
SRIKUMARREDDY		CHAPPIDI		'IN30290241930593	150	Equity share
NATARAJAN		TAMILSELVAN		'IN30290241931980	300	Equity share
KIRAN	J	DESAI		'IN30290241943216	100	Equity share
MALA		JAIN		'IN30290241948405	200	Equity share
SHAKTI		SINGH		'IN30290241957776	10000	Equity share
AVNISH		GUPTA		'IN30290241962444	10000	Equity share
RENU		JAIN		'IN30290241963976	1	Equity share
USHA	VISHAMNARAYAN	YADAV		'IN30290241973646	1500	Equity share
P	V	SRAMAKOTESWARARAO		'IN30290241983038	45	Equity share
RAJEEV	KUMAR	RANA		'IN30290241986803	1000	Equity share
RAVI		BHUSHAN		'IN30290241998599	200	Equity share
DILIPKUMAR	S	JAIN		'IN30290242003135	1679	Equity share
AJAY	KUMAR	SINGH		'IN30290242005075	1	Equity share
RAMPYARI		PATEL		'IN30290242005559	500	Equity share
NEELAM		SOOD		'IN30290242018485	500	Equity share
JINENDRA	KUMARI	JAIN		'IN30290242031263	1	Equity share
VINOD	KUMAR	MIGLANI		'IN30290242037466	200	Equity share
BIND	KISHOR	GUPTA		'IN30290242040876	300	Equity share
SOMA		DHAR		'IN30290242072142	88	Equity share
MONIK		OBEROI		'IN30290242072263	250	Equity share
JAGDISH	KUMAR	BAJAJ		'IN30290242072544	17	Equity share
SUSHIL	GAJANAN	PEDNEKAR		'IN30290242077042	950	Equity share
SHARAD	KUMAR	JATIA		'IN30290242091737	250	Equity share
S		PONRAJ		'IN30290242101147	1	Equity share
SHIVAJEE		CHAUDHARY		'IN30290242130814	10	Equity share
S		MAHADEVAN		'IN30290242131665	250	Equity share
REKHA	SHASHIKANT	HINDULE		'IN30290242132004	9501	Equity share
K	T	RSSVASUKAPULA		'IN30290242144326	2500	Equity share
KUMUD		SINGH		'IN30290242160134	1	Equity share
TALLURI	CHANDRASEKHAR	RAO		'IN30290242162466	20	Equity share

KALPANA		KRISHNAMURTHY		'IN30290242175117	1	Equity share
TRUPTI	VIKRAM	JADHAV		'IN30290242177806	151	Equity share
DIPAK	KUMAR	RAY		'IN30290242187350	200	Equity share
ASHOK		MALHOTRA		'IN30290242198459	500	Equity share
ATUL		LAUL		'IN30290242221027	25000	Equity share
JAYESH	LAXMANRAO	HINGOLE		'IN30290242221166	600	Equity share
S		CHANDRASEKAR		'IN30290242230773	10	Equity share
ASHWINI	SATISH	GAIKWAD		'IN30290242235389	170	Equity share
MD	UBED	ANSARI		'IN30290242243749	300	Equity share
PRADEEP		MATHUR		'IN30290242252656	200	Equity share
HARI	PRASAD	AGRAWAL		'IN30290242256875	5	Equity share
NEYTHELIL	JOSEPH	THOMASKUTTY		'IN30290242264300	1	Equity share
GIRISH	KUMAR	MIDHA		'IN30290242269033	100	Equity share
S		DHANALAKSHMI		'IN30290242271307	1000	Equity share
SHILPA	KAUSHAL	MEHTA		'IN30290242271663	500	Equity share
KASHMIRA	J	FOTARIA		'IN30290242282607	200	Equity share
SATYANARAYAN	MANGILAL	CHANDAK		'IN30290242285468	34099	Equity share
RAJENDRA	KUMAR	SAXENA		'IN30290242308985	354	Equity share
MEHULKUMAR	MANILAL	PANDYA		'IN30290242310860	2000	Equity share
KARANJIT	PAL	SINGHPURI		'IN30290242315059	550	Equity share
PRADEEP	KUMAR	JAIN		'IN30290242318928	2105	Equity share
SHARADCHANDRA	P	PRABHUDESAI		'IN30290242319939	100	Equity share
RAM	KISHAN	AGRAWAL		'IN30290242321826	6655	Equity share
KETUL	BANKIMBHAI	PATEL		'IN30290242332680	2000	Equity share
BHUPESH	KUMAR	SHARMA		'IN30290242333862	10	Equity share
MADHURI	PRASHANT	JALAN		'IN30290242339964	1500	Equity share
AKHIL	KUMAR	DASH		'IN30290242342453	1100	Equity share
VINOD	CHANDRA	JOSHI		'IN30290242352359	200	Equity share
PREETHA		VENKATRAMAN		'IN30290242361263	510	Equity share
YOGESH		ARORA		'IN30290242362130	300	Equity share
ANIL	GUPTA	HUF		'IN30290242365370	2100	Equity share
SUSHIL	GUPTA	HUF		'IN30290242370546	200	Equity share
NARANDERA	KUMAR	GUPTA		'IN30290242370835	265	Equity share
VINUBHAI	G	PARMAR		'IN30290242375419	200	Equity share
DHIRAJ		SHARMA		'IN30290242384496	100	Equity share
MUKESH		GUPTA		'IN30290242395796	11000	Equity share
ARVIND	KUMAR	LOHIA		'IN30290242398259	500	Equity share
SAI	VENKATESWARA	RAOSURAPANENI		'IN30290242401183	200	Equity share
SHARDA		PATHAK		'IN30290242415750	50	Equity share
KRISHNAKUMAR	T	P		'IN30290242431286	329	Equity share
VIJAY	BHOLANATH	ARTE		'IN30290242433907	250	Equity share
S	T	RAJAN		'IN30290242449534	200	Equity share
SHIV	BALAK	SINGH		'IN30290242460058	200	Equity share
RAJ		RANI		'IN30290242463339	4500	Equity share
VASANT	BALKRISHNA	KUMBHAR		'IN30290242464479	200	Equity share
VIMLA		KALANI		'IN30290242468809	100	Equity share
MEENU		SINGH		'IN30290242469426	190	Equity share
RAJA		RAJESWARI		'IN30290242469692	225	Equity share
SIVA	SHANMUGANATHAN	S		'IN30290242472646	230	Equity share
VINOD		VENUGOPAL		'IN30290242479155	1000	Equity share
GOVINDAN		RAMAN		'IN30290242494652	100	Equity share
KAVITA	GULABRAO	PHAPALE		'IN30290242499648	1000	Equity share
RAMESH		RAJAGOPALAN		'IN30290242515433	10	Equity share
VIRENDRA	PURI	GOSWAMI		'IN30290242516692	1	Equity share
HARESH	K	VYAS		'IN30290242517523	50	Equity share
POORAN	CHANDRA	KAVIDAYAL		'IN30290242523116	250	Equity share
NANDHINI	BALAKRISHNA	RAO		'IN30290242545213	1500	Equity share
KANBARI		SONI		'IN30290242545446	100	Equity share
MADHU	ANIL	KHANDELWAL		'IN30290242558426	500	Equity share
ASHWIN	VELJI	THAKKER		'IN30290242561287	700	Equity share

CHARUHAS	M	JADHAV		'IN30290242566783	1600	Equity share
VIJAYABEN	NARENDRAKUMAR	PANCHAL		'IN30290242568012	25	Equity share
SULEMAN	G	MOMIN		'IN30290242569888	200	Equity share
EASWAR	RAMCHANDRAN	KALPATHI		'IN30290242571228	300	Equity share
SURENDRA		PRASAD		'IN30290242571560	1	Equity share
BHAG	SINGH	BISHT		'IN30290242573073	201	Equity share
GOVINDER		KUMAR		'IN30290242589317	100	Equity share
RANI	P	SRAMACHANDRUNI		'IN30290242591686	1	Equity share
RENUKA	A	S		'IN30290242595286	200	Equity share
PREM	PRAKASH	GUPTA		'IN30290242600455	4300	Equity share
ASHOK	M	VASYANI		'IN30290242601802	100	Equity share
PERIN	MINOO	MISTRY		'IN30290242616903	4000	Equity share
ZARATHUSHT	KHURSHED	RAGABY		'IN30290242622993	500	Equity share
RAMMOHAN	LAL	MATHUR		'IN30290242623525	100	Equity share
MOHAN	SINGH	BARATWAL		'IN30290242624083	100	Equity share
KASTURI	NAGAPPA	LATURE		'IN30290242627502	59	Equity share
RADHEY		SHYAM		'IN30290242637493	200	Equity share
VED	PRAKASH	GUPTA		'IN30290242638058	1200	Equity share
VAIDEHI	VIPIN	PARANJPE		'IN30290242643536	100	Equity share
ASHWINI	ASHOK	KULKARNI		'IN30290242644010	75	Equity share
S	K	SHARMA		'IN30290242663099	30	Equity share
M	S	KUNCHITHAM		'IN30290242670014	400	Equity share
MAN	MOHAN	KAUR		'IN30290242678123	200	Equity share
VISHAL		DAWAR		'IN30290242684517	1	Equity share
VENKATESHAN		RANGACHARI		'IN30290242696194	1000	Equity share
VANITA	RAJENDRA	DAGA		'IN30290242701730	500	Equity share
RAJESH	BASANTLAL	VERMA		'IN30290242707437	150	Equity share
SHIMLA	RANI	GUPTA		'IN30290242715455	302	Equity share
SURESH		KUMAR		'IN30290242721056	7220	Equity share
GAURAV	KUMAR	SHARMA		'IN30290242727354	800	Equity share
N		RANGARAJAN		'IN30290242730253	1	Equity share
CHANDER	MOHAN	NAYAR		'IN30290242730454	150	Equity share
PRIYANKA		LAKHOTIA		'IN30290242732544	200	Equity share
JEEVAN	RAJAS	REGE		'IN30290242738012	41	Equity share
MANOJ	R	CHAUBAL		'IN30290242747195	2100	Equity share
CHAITANYASINH	S	JADEJA		'IN30290242749866	20000	Equity share
CHANDRAMOHAN	S	SAKPAL		'IN30290242763926	1000	Equity share
PREMA		RAWAT		'IN30290242767569	2000	Equity share
RAMESH		KUMAR		'IN30290242776164	565	Equity share
M		CHANDRASHEKAR		'IN30290242786570	100	Equity share
MAVELITHUNDIEL	MATHEW	EASOW		'IN30290242787040	100	Equity share
ROHIT		KAPOOR		'IN30290242788137	10000	Equity share
HEMALI	JOY	TAILOR		'IN30290242791335	1000	Equity share
SUSHILA		JHANWAR		'IN30290242791860	100	Equity share
RAJLAKSHMI		SHAH		'IN30290242797070	100	Equity share
SAMAR	H	DAVE		'IN30290242803036	200	Equity share
MEHUL	THAKARSHIBHAI	PATEL		'IN30290242803078	10	Equity share
PANKAJ				'IN30290242808226	100	Equity share
SRIPATHY				'IN30290242809874	200	Equity share
PIJUSH	KANTI	SAHA		'IN30290242809962	61	Equity share
VISHAL		RANJAN		'IN30290242813553	3000	Equity share
DHARMENDRA		MONDAL		'IN30290242834680	50	Equity share
MANOJ	KUMAR	SACHDEVA		'IN30290242841435	1125	Equity share
SANJEEV		VERMA		'IN30290242844486	100	Equity share
SARITHA	A	NAIR		'IN30290242846592	100	Equity share
RADHA	KRISHNAN	KONCHATH		'IN30290242847335	25	Equity share
GULVADI	ANAND	APARNA		'IN30290242847368	1	Equity share
SAVITRI	DEVI	AGARWAL		'IN30290242853768	500	Equity share
VIKAS	VISHNU	CHIKHALE		'IN30290242859200	1050	Equity share
RAJEEV	KUMAR	WALIA		'IN30290242880407	700	Equity share

LALIT	KUMAR	KAPOOR		'IN30290242882226	1	Equity share
UTTAM	KUMAR	PANDEY		'IN30290242882355	300	Equity share
LAKSHMINARAYANAN		R		'IN30290242890162	1	Equity share
CHANDRAGUPTA	M	DUDHE		'IN30290242893896	500	Equity share
VIKAS		AGGARWAL		'IN30290242896657	1000	Equity share
CHELLAPPAN		YEGAPPAN		'IN30290242904355	1000	Equity share
ASHWANI	KUMAR	GOEL		'IN30290242910988	400	Equity share
RABINDRA		PRASAD		'IN30290242928885	100	Equity share
AMIT	RADHESHYAM	JAJU		'IN30290242933726	750	Equity share
MADHUKESHWARA	H	M		'IN30290242937817	100	Equity share
RAMUBHAI	R	PATEL		'IN30290242941646	200	Equity share
RAJA		MITRA		'IN30290242947007	3800	Equity share
ASHISH	HARIDAS	KUBAL		'IN30290242948389	100	Equity share
MADDI	SHAILAJA	KRISHNA		'IN30290242950107	400	Equity share
JENTI	JETHALAL	SUMARIA		'IN30290242957176	2500	Equity share
KU	MAMTA	PATEL		'IN30290242960433	500	Equity share
PAVANA	RAMCHANDRA	UCHIL		'IN30290242964506	1	Equity share
SHRIHARI	GAJANAN	DESHPANDE		'IN30290242973257	50	Equity share
ANIL	KUMAR	SHARMA		'IN30290242977616	5	Equity share
ASHOK	PANALAL	DAGA		'IN30290242992392	500	Equity share
RANJIT	KUMAR	BHANDARI		'IN30290242995266	100	Equity share
VAIBHAV	BALASAHEB	RANAWARE		'IN30290243018784	111	Equity share
SHASHI	BHUSHAN	KUMAR		'IN30290243020720	79	Equity share
PANKAJ		MAHESHWARI		'IN30290243029212	1250	Equity share
ASHISH		KUMAR		'IN30290243036736	100	Equity share
BIJU		THULUTHUR		'IN30290243040665	20	Equity share
PEARLEAN	ASHA	LOBO		'IN30290243041395	500	Equity share
C	M	RAGHU		'IN30290243042144	10	Equity share
RAKESH		KAPOOR		'IN30290243043864	600	Equity share
TULSHABAI	S	PHAPALE		'IN30290243046519	500	Equity share
TOLETY	S	BARUNKUMAR		'IN30290243057200	61	Equity share
RAJEEV	KUMAR	SRIVASTAVA		'IN30290243065610	100	Equity share
ALOK		CHANDAK		'IN30290243066034	620	Equity share
MOHD	ASHFAQUE	AHMAD		'IN30290243069219	65	Equity share
MEENA		KUMARI		'IN30290243073874	65	Equity share
MANJU	DEVI	MUNDHRA		'IN30290243079447	100	Equity share
SHALINI		CHANDAK		'IN30290243087746	500	Equity share
PRAMOD		KUMAR		'IN30290243091380	1500	Equity share
NARESH		CHAUDHARY		'IN30290243096505	3	Equity share
B		RATHINASELVAM		'IN30290243097194	35	Equity share
WINFRED	THOMAS	LOBO		'IN30290243110186	270	Equity share
GOVIND		SINGH		'IN30290243118357	600	Equity share
A	V	RAMALAKSHMI		'IN30290243129880	5	Equity share
CHANDER	MOHAN	MEHROTRA		'IN30290243132470	500	Equity share
SHARDA	RAOSAHEB	THANGE		'IN30290243133836	14564	Equity share
RAHUL	K	GOSWAMI		'IN30290243142210	10000	Equity share
MADHUSUDHAN	GOWDA	MC		'IN30290243143474	30	Equity share
AMIT		KUMAR		'IN30290243153356	150	Equity share
JAI	PRAKASH	AGARWALLA		'IN30290243157412	500	Equity share
VIRENDRA	K	DHINGRA		'IN30290243172374	50	Equity share
MADAN	MOHAN	BAHETI		'IN30290243182666	1900	Equity share
BALDEO		KOTHARI		'IN30290243198219	20	Equity share
HARSHABEN	MAHESHKUMAR	NIMAVAT		'IN30290243203139	4700	Equity share
RAHUL		JAIN		'IN30290243206203	3000	Equity share
ASHA		MISRA		'IN30290243218436	200	Equity share
BHASKARRAI	GOVINDRAI	JOSHI		'IN30290243223149	500	Equity share
L	BHANU	PRAKASH		'IN30290243225058	117	Equity share
ABHAY	ANIL	BHALWANKAR		'IN30290243239269	200	Equity share
KIRAN				'IN30290243241093	200	Equity share
JAIDEEP		SETHIA		'IN30290243264964	1500	Equity share

VIVEK	VIKAS	NAYAK		'IN30290243265266	1000	Equity share
SUSOBHAN		SARKAR		'IN30290243274994	100	Equity share
VIJAYA	RAVI	KOTIAN		'IN30290243279956	1000	Equity share
SANTOSHKUMAR	A	MANUR		'IN30290243283074	25	Equity share
SARIKONDA	VENU	MADHAV		'IN30290243288795	50	Equity share
GLEN	CHARLES	DSOUZA		'IN30290243290400	200	Equity share
SUDHIR	BABAJI	BHOSALE		'IN30290243292833	5	Equity share
MANJU		SINGHANIA		'IN30290243294726	5	Equity share
DAYA		RAM		'IN30290243304626	300	Equity share
CHHAYABEN	M	KAPADIA		'IN30290243304908	200	Equity share
SHAKEEL		AHMAD		'IN30290243311828	75	Equity share
SUPRIYA		BISWAS		'IN30290243324768	50	Equity share
RAJAN	KUMAR	SHARMA		'IN30290243325488	65	Equity share
PARESH		PAINULY		'IN30290243355590	975	Equity share
SHEELA	RUPESH	KAMDAR		'IN30290243359174	7000	Equity share
AMIYA	KUMAR	MOHANTY		'IN30290243360970	125	Equity share
SAMNANI	RAJESH	VASUDEVBHA		'IN30290243362684	500	Equity share
SUBRAMANYAM		ADDAGALLA		'IN30290243366356	245	Equity share
SHIVALI		GUPTA		'IN30290243383815	150	Equity share
ANOOP		SINHA		'IN30290243384205	200	Equity share
SUDHIR		GURTOO		'IN30290243385608	18200	Equity share
ARATI		MOHANTY		'IN30290243387386	1	Equity share
AMODINI	SUMEET	PUNJABI		'IN30290243393054	1000	Equity share
YOGESH	KUMAR	SONI		'IN30290243402506	100	Equity share
PIYUSH		BAKLIWAL		'IN30290243404230	100	Equity share
RITESH	MANSUKHLAL	RESHAMIYA		'IN30290243412887	200	Equity share
SALIMA	AMIN	MERCHANT		'IN30290243419668	1	Equity share
PATEL	NAYAN	JAGMOHAN		'IN30290243428847	5400	Equity share
INDIRA		NAIR		'IN30290243433084	60	Equity share
VIKAS		SINGHAL		'IN30290243435186	10	Equity share
SHARAD		AGARWAL		'IN30290243435957	5000	Equity share
SHRIKANT		SUVARNA		'IN30290243443039	400	Equity share
RAGHUVIRSINH	FATESINH	MAHARAUL		'IN30290243443546	58	Equity share
PREM	FELIX	RODRIGUES		'IN30290243447558	1	Equity share
SOHIL	NARENDRA	GALA		'IN30290243452266	40900	Equity share
AMITKUMAR	I	DALWALA		'IN30290243454356	124	Equity share
ANUPINDI		SAVITHRI		'IN30290243460225	100	Equity share
PRADEEP	KRISHNAJI	SOHANI		'IN30290243465382	300	Equity share
N		MUTHIAH		'IN30290243467773	500	Equity share
NEETA		PATEL		'IN30290243468277	400	Equity share
SEEMA		GROVER		'IN30290243470323	15000	Equity share
MITESHKUMAR	R	SHAH		'IN30290243471206	100	Equity share
P		VIJAYALAKSHMI		'IN30290243489475	160	Equity share
SUNITA		MINDA		'IN30290243491326	200	Equity share
CHANDRASEKARAN	K	S		'IN30290243495409	100	Equity share
NARENDAR	KUMAR	VERMA		'IN30290243504706	5	Equity share
BABUBHAI	V	PATEL		'IN30290243505787	600	Equity share
ASHOK	KUMAR	DUBEY		'IN30290243513519	250	Equity share
RAJA	RAM	AGGARWAL		'IN30290243521705	1000	Equity share
LORETTA		DIAS		'IN30290243523966	200	Equity share
KISHORE	MUKUND	SALETORE		'IN30290243525575	25001	Equity share
RAJEEV	KUMAR	MENDIRATTA		'IN30290243525760	1200	Equity share
RAJ	NARAYANAN	NAIR		'IN30290243530115	2000	Equity share
DINESH	KOTIPPA	KOTIAN		'IN30290243540065	500	Equity share
NARENDRA	KUMAR	BOHRA		'IN30290243548349	300	Equity share
SUNIL	PUNDALIK	KULKARNI		'IN30290243553405	6260	Equity share
ANITA	INDRA	OSTWAL		'IN30290243565948	300	Equity share
VIJAY	KUMAR	SHARMA		'IN30290243566756	1000	Equity share
PURNIMA	M	SHUKLA		'IN30290243566844	600	Equity share
RAMNEIK		GOSWAMI		'IN30290243567187	200	Equity share

JAGRUTI	N	RUPARELIA		'IN30290243581080	50	Equity share
ASHWIN	RAMJIBHAI	KAKADIA		'IN30290243587744	500	Equity share
DEEPA		MAHESHWARI		'IN30290243590856	1000	Equity share
BINA	B	SHAH		'IN30290243607654	1000	Equity share
SUBHABRATA		GHOSH		'IN30290243608709	1	Equity share
PUSHPA	DEVI	BAIROLIYA		'IN30290243626463	48	Equity share
BHUMIKA	BHUPENDRA	VORA		'IN30290243637360	300	Equity share
ASHOK	KUMAR	TRIPATHI		'IN30290243647783	600	Equity share
NARKEDAMILLI		SIRISHA		'IN30290243653788	1000	Equity share
RAJESH		S		'IN30290243653989	1	Equity share
URMILABEN	MAHESH	THUMAR		'IN30290243659646	100	Equity share
ANIL	PERMOD	MALIK		'IN30290243661207	1500	Equity share
RAVINDRA		GHUGE		'IN30290243674750	100	Equity share
PURNIMA		THAKUR		'IN30290243681837	200	Equity share
SUBHASISH		CHAKRABORTY		'IN30290243683777	1000	Equity share
MOHAN	M	MURUDI		'IN30290243685009	300	Equity share
MURALI	MANOHAR	PRASAD		'IN30290243686433	200	Equity share
VEENA	RAJENDRA	MALANI		'IN30290243686755	200	Equity share
PRITI	SRIVASTAVA	KAPOOR		'IN30290243688589	860	Equity share
C	V	CHUMBALKAR		'IN30290243691385	500	Equity share
AMAR	JEET	KALRA		'IN30290243701200	500	Equity share
ANITA		KUMAR		'IN30290243707595	500	Equity share
S	L	KUMAR		'IN30290243712048	2000	Equity share
RAJAN		MITTAL		'IN30290243717513	26000	Equity share
SARANG	PADMANABH	VARHADPANDE		'IN30290243727597	224	Equity share
KALIDINDI		SAVITHRI		'IN30290243734555	100	Equity share
AMITKUMAR	KANAIYALAL	SHAH		'IN30290243737336	200	Equity share
SIVANESAN		R		'IN30290243737707	4000	Equity share
R		INDIRAKUMAR		'IN30290243744289	50	Equity share
SIDDHARTHA	NARAYANDAS	DAULATABADKAR		'IN30290243755824	200	Equity share
AMITH		BHARADIYA		'IN30290243767320	1000	Equity share
ANOUSCHKA	JACQUES	FURTADO		'IN30290243767512	2550	Equity share
KUSUM		CHUGH		'IN30290243776443	100	Equity share
VISHNU	NARSINHA	PAGE		'IN30290243777778	100	Equity share
RAJNIKANT	DEVASHIBHAI	CHANGELA		'IN30290243779023	350	Equity share
JAYA		DEY		'IN30290243789463	100	Equity share
MANOJ	KUMAR	GARG		'IN30290243790295	70	Equity share
DHARMENDRA	D	VADADORIA		'IN30290243795230	4980	Equity share
ANIL	KUMAR	RAI		'IN30290243796460	12275	Equity share
SYED	RIZWANA	IRSHADALI		'IN30290243804456	3	Equity share
S	KALYANA	VARMA		'IN30290243808284	10	Equity share
RAMCHANDRA		JOSHI		'IN30290243813520	300	Equity share
JITENDRA	KUMAR	SINGH		'IN30290243842768	1	Equity share
SAROJ	KUMAR	RAI		'IN30290243845068	1	Equity share
NILAM		SINHA		'IN30290243847006	130	Equity share
RAJENDRA	DEVJI	JANWELKAR		'IN30290243850670	200	Equity share
VIJENDRA	C	BORA		'IN30290243851689	200	Equity share
NITIN		JAIN		'IN30290243856603	503	Equity share
N		PANDURANGAN		'IN30290243866573	1000	Equity share
RAJ	KUMAR	VVNM		'IN30290243871579	50	Equity share
SURESH	VENKATACHALAM	IYER		'IN30290243929208	12000	Equity share
VIJAY	BHALCHANDRA	MHATRE		'IN30290243970837	200	Equity share
SATHYANARAYANAN	NATARAJAN	IYER		'IN30290243978428	450	Equity share
ANIL	RAMDAS	DANDGE		'IN30290243979109	8	Equity share
SREENATH	REDDY	S		'IN30290243979976	150	Equity share
K		KRISHNAN		'IN30290243984194	63	Equity share
NIRMALYA		BHATTACHARYA		'IN30290243994490	200	Equity share
KHAGESH		MISHRA		'IN30290244010249	1	Equity share
SOHAN	LAL	GAKRE		'IN30290244024434	200	Equity share
KATHLINA		JACOB		'IN30290244025644	1700	Equity share

SOMA		GOSWAMI		'IN30290244026410	350	Equity share
K	MURLI	RAO		'IN30290244050740	100	Equity share
R		MUTHUPALANI		'IN30290244063885	200	Equity share
SARIKA		SETHIA		'IN30290244085408	1100	Equity share
RAJKUMAR	UDHAVDAS	ROCHLANI		'IN30290244104869	500	Equity share
SAKET		GAURAV		'IN30290244119674	25	Equity share
MEHUL	V	MARCHANT		'IN30290244125246	25	Equity share
SMEETA	P	SINGH		'IN30290244129039	75	Equity share
JAYANTO	K	MUKHERJEE		'IN30290244142632	110	Equity share
SHILPA	SHRIKANT	CHOUDHARI		'IN30290244144843	1	Equity share
SEJAL	VAIBHAV	SALOT		'IN30290244153119	100	Equity share
GEORGE		FRANCIS		'IN30290244172825	1	Equity share
SANTOSH	KUMAR	SAXENA		'IN30290244190232	140	Equity share
SUBHASH	KUMAR	KHANDELWAL		'IN30290244192254	100	Equity share
TARUN		WADHWA		'IN30290244229979	100	Equity share
GIRISH		KUMAR		'IN30290244242474	360	Equity share
P		HARIHARAN		'IN30290244284970	100	Equity share
SAMBIT		PATRA		'IN30290244290412	50	Equity share
KUNAL		TIWARI		'IN30290244292236	142	Equity share
KANCHAN		DEVI		'IN30290244327144	200	Equity share
RAVI	KUMAR	JAMI		'IN30290244336742	459	Equity share
VILAS	S	GAWDE		'IN30290244337534	300	Equity share
MANIKANDAN		SANKARAN		'IN30290244361147	5000	Equity share
NAKUM	KANTILAL	JENTILAL		'IN30290244363159	60	Equity share
N		KANNAN		'IN30290244369565	33	Equity share
VISHNU	BABALI	NAIK		'IN30290244445183	200	Equity share
MANISH	SINGH	DHEK		'IN30290244525600	17000	Equity share
SAKTHIVEL		R		'IN30290244540416	20	Equity share
DURAI	MURUGAN	S		'IN30290244542033	50	Equity share
CHINTAMANEE		SAHU		'IN30290244549545	655	Equity share
SUNIL	CHANDRAKANT	BIRLA		'IN30290244554340	150	Equity share
SWATI	SUDHIR	VAIDYA		'IN30290244554750	50	Equity share
URMILA		THAKUR		'IN30290244581674	50	Equity share
MEGHA		MAMORIA		'IN30290244595985	2011	Equity share
KOTTOTIL	MOHAN	DAS		'IN30290244613353	600	Equity share
N	K	SINGHVIHUF		'IN30290244626750	90	Equity share
PRASHANT	PRAKASH	AHIWALE		'IN30290244648099	10	Equity share
P	K	BALASANKARI		'IN30290244667322	1	Equity share
ROUSHAN		ARA		'IN30290244705795	100	Equity share
RATHNAPRABHA		RAMALINGAM		'IN30290244708132	500	Equity share
PRITI		SINGH		'IN30290244713568	100	Equity share
NITIN	KRISHNARAO	INGLE		'IN30290244740115	70	Equity share
UMESH	KUMAR	JAIN		'IN30290244744825	700	Equity share
TUSHAR		SHREERAMAN		'IN30290244752753	182	Equity share
DEV	RISHI	KHOSLA		'IN30290244754136	25	Equity share
VASUDEO	SOMAJI	TAMBOLI		'IN30290244818910	200	Equity share
M	SATHISH	KUMAR		'IN30290244836342	40	Equity share
AVISHEK		PATEL		'IN30290244837263	7	Equity share
KHALID	UMAR	KAZI		'IN30290244841678	5	Equity share
VELAVAN		M		'IN30290244847175	100	Equity share
SOMDEB		ROY		'IN30290244892872	10	Equity share
DNYANDEO	BALASAHEB	SHENDGE		'IN30290244899745	69	Equity share
RESHMA	KETAN	SHAH		'IN30290244914436	700	Equity share
SURINDER	CHARANJITSINGH	BHUI		'IN30290244915413	50	Equity share
RAHUL		JAIN		'IN30290244917472	200	Equity share
KONAPURE	DEVAKINANDAN	SURYAKANT		'IN30290244936966	500	Equity share
SHOUVIK		DATTA		'IN30290244937775	1200	Equity share
AMIT		BHATIA		'IN30290244940648	53605	Equity share
MEENAKSHI		V		'IN30290244948436	100	Equity share
AMBATI	DURGA	DEVI		'IN30290244952548	10	Equity share

RAMSANG	V	GOHEL		'IN30290244956936	100	Equity share
SUNIL		KUMAR		'IN30290244957133	500	Equity share
ANSHUL		SHARMA		'IN30290244959068	50	Equity share
SOPHIA		REENA		'IN30290244996408	1	Equity share
JACKSON	V	F		'IN30290245010259	20	Equity share
MADHURI		GUPTA		'IN30290245024894	300	Equity share
SHRABANI		CHINA		'IN30290245026930	1885	Equity share
KADU	DATTARAM	BALU		'IN30290245027635	50	Equity share
SHUKLA		CHAKRABORTY		'IN30290245029042	200	Equity share
MURARI	PRASAD	SINHA		'IN30290245036708	900	Equity share
MANOJ		NAWANGE		'IN30290245160486	150	Equity share
SAMPAT	KUMAR	PATEL		'IN30290245171878	500	Equity share
SUSHANTA		PAL		'IN30290245178322	47	Equity share
THAKKAR	SAGAR	MANGALDAS		'IN30290245180956	400	Equity share
RAVINDRA	BHUJANGRAO	CHAUDHARI		'IN30290245225260	1	Equity share
SARITA		CHOUDHARY		'IN30290245232525	500	Equity share
YADVENDRA	SINGH	PARMAR		'IN30290245245704	1	Equity share
DIPTIBEN	DHIRENBHAI	GOHEL		'IN30290245250174	16	Equity share
VANDANA		TALWAR		'IN30290245260175	1000	Equity share
SHAINULLAH	KHALID	BASHA		'IN30290245288669	15	Equity share
ALPANA		DAS		'IN30290245297996	40	Equity share
MANOJ		MARU		'IN30290245308106	100	Equity share
NAROTTAM	LAL	GUPTA		'IN30290245309948	401	Equity share
LADI		SRINIVAS		'IN30290245310866	8	Equity share
BIKRAM	KESHARI	BAL		'IN30290245351188	2	Equity share
MEENA		SRIVASTAVA		'IN30290245396356	200	Equity share
PANDEY		JATINDER		'IN30290245420600	1500	Equity share
MATHUVANTHI		C		'IN30290245420817	30	Equity share
PRADEEP	R	BAJPAI		'IN30290245423606	150	Equity share
VIJAYA	KUMAR	SRISHTI		'IN30290245429616	120	Equity share
NAVINDER		SAINI		'IN30290245445115	504	Equity share
RAHUL	SATISH	PHUTANE		'IN30290245448865	200	Equity share
SUGATA		CHAUDHURY		'IN30290245463266	11	Equity share
PRAKASH	NARAYAN	DUBEY		'IN30290245472916	370	Equity share
NIKHIL		KATARUKA		'IN30290245478906	2000	Equity share
AJIDEVADASAN				'IN30290245482665	500	Equity share
A	SIMSON	JEBAKUMAR		'IN30290245492152	136	Equity share
BHARAT	KUMAR	GOPILALJAIN		'IN30290245497685	300	Equity share
KALAVOOR	MADHAVAN	SASIDHARAN		'IN30290245499953	1000	Equity share
DHULE		VIJAYKUMAR		'IN30290245537976	100	Equity share
DHRUV	PIYUSH	PANJUANI		'IN30290245557714	1000	Equity share
RAJEEV		KHANNA		'IN30290245568596	250	Equity share
TARUN	JUGALKISHORE	BAJAJ		'IN30290245612596	25	Equity share
S		HATHIJABEEVI		'IN30290245629263	40	Equity share
RAMPRASAD	M	K		'IN30290245638092	300	Equity share
MANOJ	KHAGENDRA	SHAH		'IN30290245655884	5000	Equity share
M	R	KARUNAKARAN		'IN30290245665492	1	Equity share
KETAN	RAJABHAI	VAJA		'IN30290245667838	400	Equity share
DIPANKAR		GHOSH		'IN30290245682029	100	Equity share
PRASENJIT		PAUL		'IN30290245683533	981	Equity share
SAJITH	P	S		'IN30290245688770	20	Equity share
KRISHN	DEV	SINGH		'IN30290245700017	293	Equity share
SHIV		MOHINDRA		'IN30290245730048	30	Equity share
KAMLESH		R		'IN30290245787727	10	Equity share
AHMAD	SHAAFI	ZARGAR		'IN30290245796774	500	Equity share
PRADEEP		ARORA		'IN30290245797110	1800	Equity share
TAMMANNAGARI		JOGIPANTULU		'IN30290245799710	5	Equity share
NIDHI		PANT		'IN30290245826946	4385	Equity share
SUBBA	LAKSHMI	GANTI		'IN30290245834012	200	Equity share
K		SRIHARI		'IN30290245861359	30	Equity share

SUNIL		SURAPALLI		'IN30290245876774	400	Equity share
RAMVILAS		KANOJIYA		'IN30290245894917	2	Equity share
V	N	SUKUMAR		'IN30290245910763	500	Equity share
RAGHVENDRA	KUMAR	TRIPATHI		'IN30290245936989	200	Equity share
PRAKASH	NARAIN	MEHROTRA		'IN30290245947727	1	Equity share
NITIN	SHRIDHAR	KALSEKAR		'IN30290245955549	4000	Equity share
ASHIT	ARJAN	MIRCHANDANI		'IN30290245956522	50	Equity share
RAJ	KUMAR	OJHA		'IN30290245958604	3	Equity share
HARI	PRASAD	GUPTA		'IN30290245971187	200	Equity share
MAHESH	D	PATIL		'IN30290245974232	100	Equity share
ANSHUMAN		JAIN		'IN30290245987634	2	Equity share
YASHI		KHANDELWAL		'IN30290245999344	300	Equity share
CHANDRASEKAR		B		'IN30290246009246	100	Equity share
YELURI	RAGHAVA	BABU		'IN30290246055218	45	Equity share
SHRIPAD	GANPATRAO	KAMAT		'IN30290246096610	51	Equity share
MANISHA		DAS		'IN30290246121864	7000	Equity share
VAISHALI		TULPULE		'IN30290246124050	400	Equity share
DHIRAJ	JITENDRANARAYAN	BARMA		'IN30290246137820	39	Equity share
POPAT	ARTI	HARISHKUMAR		'IN30290246141563	1000	Equity share
SWAGATA		GHOSH		'IN30290246149156	200	Equity share
MONICA		KHARE		'IN30290246154928	100	Equity share
RAVI		K		'IN30290246170122	50	Equity share
MEGHNA	VAIBHAV	MANEK		'IN30290246186967	90	Equity share
MANISHA	VASANT	KUNTE		'IN30290246190834	120	Equity share
VIJETA		JAIWAL		'IN30290246243446	1	Equity share
SREELATHA	R	RAJAGOPAL		'IN30290246294543	2350	Equity share
RAM	BABU	VELANATI		'IN30290246307295	400	Equity share
AMIT	BAISNABDAS	GHOSH		'IN30290246310223	255	Equity share
SOMEPALLI		RAMANJANEYULU		'IN30290246329870	100	Equity share
ANUPAM		DUTTA		'IN30290246337314	397	Equity share
NANCY		AHLUWALIA		'IN30290246378962	90	Equity share
VADLAMUDI		ARUNA		'IN30290246385610	100	Equity share
SUNDAR	RAJ	T		'IN30290246397078	33	Equity share
MADAN	PRASAD	SINGH		'IN30290246398595	85	Equity share
RAM		KRISHAN		'IN30290246401385	100	Equity share
ASHISH	P	DESAI		'IN30290246409613	586	Equity share
SUDEER		KUMAR		'IN30290246413160	200	Equity share
OM	PRAKASH	MISHRA		'IN30290246413626	100	Equity share
V	LAKSHMI	KANTHAM		'IN30290246424410	1	Equity share
RAJENDRA	DINANATH	DICHOLKAR		'IN30290246441653	200	Equity share
PARVAIZ	AHMAD	BHAT		'IN30290246445100	360	Equity share
ATULKUMAR	N	SACHCHADE		'IN30290246455676	200	Equity share
VINAYAK	SUBRAO	HEBBAR		'IN30290246491486	1100	Equity share
SANGITA		KUMARI		'IN30290246494722	800	Equity share
BRIJ	GOPAL	LADDA		'IN30290246518189	4000	Equity share
SREEKUMAR		SUBRAMANIAN		'IN30290246521993	50	Equity share
SUVARNA	KUSHALA	PRAKASH		'IN30290246525982	104	Equity share
AVINASH	CHANDRA	JHA		'IN30290246532623	500	Equity share
MANOJ		KUMAR		'IN30290246534885	1	Equity share
RAJENDRAKUMAR	MANGALDAS	PATEL		'IN30290246540535	35	Equity share
BASHISHTHA	NARAIN	MISHRA		'IN30290246543466	35	Equity share
RAKESH		GAUTAM		'IN30290246547522	1	Equity share
RAJENDER		NAWANDHAR		'IN30290246610582	170	Equity share
KONDAIAH		RAVURU		'IN30290246611792	1	Equity share
JASHJITSINGH	PRITAMSINGH	BHATIYA		'IN30290246626532	500	Equity share
OM	PRAKASH	SHARMA		'IN30290246641067	2	Equity share
HANUMAN	SAHAI	VARMA		'IN30290246668046	100	Equity share
JAYANTA		DATTA		'IN30290246673932	10	Equity share
RENUKA		S		'IN30290246679246	100	Equity share
MADHAV	N	ATHAVALE		'IN30290246697096	700	Equity share

SIVA	JAGANMOHANA	RAOVEJENDLA		'IN30290246697528	500	Equity share
ARAVIND	A	M		'IN30290246712435	300	Equity share
NITISH		NANDA		'IN30290246716637	200	Equity share
ANANT	PANDURANG	PILANKAR		'IN30290246717318	200	Equity share
MARSHAL		PATRICK		'IN30290246720396	2	Equity share
PURAN	JI	DUDHA		'IN30290246723767	120	Equity share
MANOJ		KUMAR		'IN30290246725205	200	Equity share
ABHISHEK		RANJAN		'IN30290246727357	10	Equity share
M	K	SIDDIQUI		'IN30290246729748	1	Equity share
SUBODH	CHANDRA	SAHA		'IN30290246741019	400	Equity share
ANAND		LAD		'IN30290246774863	500	Equity share
VIVEK		MAROTHI		'IN30290246786904	1000	Equity share
NILEEMA	PRASHANT	RAORANE		'IN30290246790275	10	Equity share
LOKESH	KUMAR	SHARMA		'IN30290246820506	40	Equity share
HITESH	MADHUSUDAN	MUNDHADA		'IN30290246821984	2500	Equity share
PINKI		DAGA		'IN30290246830500	800	Equity share
HEMLATA		SHARMA		'IN30290246831857	144100	Equity share
PIYUSH	KUMAR	MISHRA		'IN30290246845170	30	Equity share
MANOJ	KUMAR	SHARMA		'IN30290246851562	1	Equity share
REENA		SRIVASTAVA		'IN30290246862495	1500	Equity share
SUJATA	NARESH	BEHL		'IN30290246884545	335	Equity share
ANUJA	PANKAJ	TEREDESAI		'IN30290246908564	100	Equity share
HAREESHA		K		'IN30290246910496	5939	Equity share
DILIP	KUMAR	GUPTA		'IN30290246911517	33	Equity share
JAYSUKHLAL	DEVSHI	GUDHKA		'IN30290246917372	300	Equity share
UMA		BOKKA		'IN30290246936436	5	Equity share
R	V	SMONEY		'IN30290246958789	5000	Equity share
P	K	VRAO		'IN30290246974240	275	Equity share
P	K	DAS		'IN30290246975953	1	Equity share
MAHADEO	GOVIND	JEKTE		'IN30290246977029	80	Equity share
BIRENDRA	KUMAR	PANDEY		'IN30290246998843	100	Equity share
NIKHIL	MOHAN	NANIWADEKAR		'IN30290247036159	500	Equity share
SURESH	S	SANAP		'IN30290247037746	50	Equity share
FRANCIS		PAUL		'IN30290247049364	300	Equity share
KANKARIA	VINAYCHAND	PREMRAJ		'IN30290247051125	50	Equity share
MAYA	MINAKSHI	MISHRA		'IN30290247063684	282	Equity share
D	SRINIVASA	RAJU		'IN30290247071086	100	Equity share
PRABHU	SINGH	KATHANIA		'IN30290247101622	1	Equity share
SUNILMANOHAR	A	TIWARI		'IN30290247108003	100	Equity share
DILIPKUMAR	SHIVALING	GUNJEGAONKAR		'IN30290247109136	5	Equity share
CHETAN	INDULAL	SHAH		'IN30290247109932	300	Equity share
VINAY	KUMAR	SINGH		'IN30290247122005	40	Equity share
NILU	SHRIPAL	JAIN		'IN30290247127137	4100	Equity share
RITA		SINGH		'IN30290247130046	25	Equity share
LEENA	DEVI	SURYAWANSHI		'IN30290247132256	701	Equity share
N	S	CHALAM		'IN30290247147090	100	Equity share
PRADIP		BAG		'IN30290247167505	325	Equity share
CASTELINO	THEODORE	ROMEO		'IN30290247170023	10	Equity share
GURUNATH	REDDY	K		'IN30290247177074	830	Equity share
MINESH	NAVIN	KENIA		'IN30290247196307	300	Equity share
M		LALITHA		'IN30290247206839	200	Equity share
GAGAN		JOLLY		'IN30290247207622	300	Equity share
SUNIL	KUMAR	TANWAR		'IN30290247213282	200	Equity share
MIHIR	AJIT	SHAH		'IN30290247224840	435	Equity share
BHARTI	OMPRAKASH	KABRA		'IN30290247231589	1000	Equity share
SARIKA		RANJAN		'IN30290247236648	300	Equity share
RITU		SHAH		'IN30290247237255	500	Equity share
MILIND	P	BHANDE		'IN30290247250812	500	Equity share
DINESH	SHAYAMA	PRASAD		'IN30290247252094	50	Equity share
SHASHANK		SINGH		'IN30290247255538	250	Equity share

NAWIN	CHANDRA	JHA		'IN30290247259344	2	Equity share
SACHIN	MAROTIRAO	WAKODE		'IN30290247259490	240	Equity share
VIVEK		SETHI		'IN30290247281899	200	Equity share
VIJAY		KUMAR		'IN30290247301667	290	Equity share
SHUBHI		NEMA		'IN30290247307784	375	Equity share
HARIKISHAN		RATHI		'IN30290247308404	1000	Equity share
NARESH		JOLLY		'IN30290247312778	1236	Equity share
ARIVAZHAGAN		S		'IN30290247317739	100	Equity share
NIDHI		CHOUDHARY		'IN30290247345099	600	Equity share
AMEYA	SURESH	MAINKAR		'IN30290247351836	350	Equity share
SANDIP		AGARWALA		'IN30290247366255	500	Equity share
RAGHAVENDRA	RAO	JULURU		'IN30290247369617	500	Equity share
AMIT		KUMAR		'IN30290247372784	200	Equity share
PONDURI	VENKATA	NARAYANAREDDY		'IN30290247386304	3	Equity share
SANDEEP		YADAV		'IN30290247398559	1	Equity share
AJAY	BHUPENDRA	MANIAR		'IN30290247459575	5150	Equity share
RAVISANGAR		M		'IN30290247466370	1	Equity share
VISWANATHAN	T	V		'IN30290247470780	900	Equity share
JANARDHANAN		A		'IN30290247476799	775	Equity share
RUPESH		P		'IN30290247476942	935	Equity share
KAMLA		DEVI		'IN30290247494909	1000	Equity share
MUKTI		KUJUR		'IN30290247499546	3000	Equity share
SUDIPTA		SHRIVASTAVA		'IN30290247522424	20	Equity share
SURESH	BABU	NUNE		'IN30290247566089	800	Equity share
KANNAN		T		'IN30290247570014	200	Equity share
MOHIT		SAHA		'IN30290247570305	1207	Equity share
Y	S	SATHYANARAYANA		'IN30290247577406	100	Equity share
RAM	BIRANJAN	SINHA		'IN30290247597732	300	Equity share
VEER	VENKATESHWAR	GOUD		'IN30290247604707	36	Equity share
R		SOMASUNDARAM		'IN30290247613283	350	Equity share
AMARNATH		RAMNATH		'IN30290247626712	3000	Equity share
PUNITH	R	JAIN		'IN30290247633616	900	Equity share
AMOL	RAMESHRAO	JUMBLE		'IN30290247640510	40	Equity share
RUBY		PAL		'IN30290247666254	8	Equity share
KERNEY	RATNA	KAMALKISHORE		'IN30290247672144	300	Equity share
PRATIMA		SINGH		'IN30290247682710	1001	Equity share
MANISH		MATHUR		'IN30290247700514	40	Equity share
SANJIT	SINGHA	ROY		'IN30290247701804	150	Equity share
RASHNA		SAMEL		'IN30290247704577	100	Equity share
GEETA	SHASHIKUMAR	PILLAI		'IN30290247713203	300	Equity share
RAJESHWARI		SINGH		'IN30290247746045	150	Equity share
BHARAT	DHIRAJLAL	SANGANI		'IN30290247760574	310	Equity share
PARVEZ	SOLI	IRANI		'IN30290247760863	400	Equity share
MUKUL		BHARTIYA		'IN30290247761366	3	Equity share
ROHAN	P	HALANKAR		'IN30290247766014	100	Equity share
PATEL	MANOJKUMAR	G		'IN30290247768093	1000	Equity share
A	K	JAIKWAL		'IN30290247773247	15000	Equity share
SAIF	ADAM	SHAIKH		'IN30290247775960	1	Equity share
G	SENTHIL	KUMAR		'IN30290247780755	75	Equity share
SWAPNA	NILESH	GUJAR		'IN30290247796255	50	Equity share
MOHAMED	RAZAK	K		'IN30290247815733	1	Equity share
PRATIMA	E	ATHAVALE		'IN30290247816436	300	Equity share
NEERAJ		KUMAR		'IN30290247821708	10	Equity share
RAJAN				'IN30290247823386	170	Equity share
MILIND	SHARADCHANDRA	SOLKE		'IN30290247836092	200	Equity share
SHIVJI	KURJI	GANGJI		'IN30290247844787	10000	Equity share
SUBHASH	CHANDER	CHAWLA		'IN30290247847716	375	Equity share
RAKESH	KUMAR	BAJPAI		'IN30290247851350	2000	Equity share
SACHINDRA	KUMAR	RAI		'IN30290247871209	1	Equity share
SHASHIKANT	R	HALDE		'IN30290247874008	1	Equity share

POOJA		SARAN		'IN30290247874236	500	Equity share
KANIKA		BASU		'IN30290247887467	120	Equity share
VAISHALI	SUDHIR	JOSHI		'IN30290247894562	5	Equity share
KISHOR	RAVILAL	SHAH		'IN30290247903636	1500	Equity share
ANURADHA	V	KAMATH		'IN30290247904846	30	Equity share
BHIMARAO		NEMALI		'IN30290247905307	40	Equity share
ASHISH		SHRIVASTAVA		'IN30290247917884	301	Equity share
RUPAL	JATIN	PANDYA		'IN30290247943549	174	Equity share
SUMEDHA		AMAR		'IN30290247950388	190	Equity share
PRACHI	VASANT	JOSHI		'IN30290247952168	1000	Equity share
RAHUL		BHANGALE		'IN30290247953398	120	Equity share
RAKESH		SHARMA		'IN30290247955199	500	Equity share
PRIYANKA	MEHTA	FRANCIS		'IN30290247957754	200	Equity share
PRIYA	DEEP	KAUR		'IN30290247960012	100	Equity share
DOKKU	SURYA	KUMARI		'IN30290247981277	100	Equity share
LATIKA		AGGARWAL		'IN30290247984113	251	Equity share
NILI		VERMA		'IN30290247988173	763	Equity share
SARITA		MISHRA		'IN30290248107348	127	Equity share
SATISH	ACHUTAN	PISHARODY		'IN30290248110159	10000	Equity share
S		JOTHIMANI		'IN30290248126048	1000	Equity share
GOVINDBHAI	PUNJABHAI	SUTARIA		'IN30290248131677	100	Equity share
J	SATYA	RAO		'IN30290248137958	95	Equity share
SATHYANARAYAN		BHARGAV		'IN30290248139923	2	Equity share
KAMNI		WADHWANI		'IN30290248141088	500	Equity share
USHA		CHOUHDARY		'IN30290248147600	1450	Equity share
PASUPATHI		GAYATHRI		'IN30290248157902	10000	Equity share
NIDHI	ASHUTOSH	AGRAWAL		'IN30290248159126	500	Equity share
PRAKASH	MADHAV	MAHAJAN		'IN30290248164160	1000	Equity share
NITIN		JAIN		'IN30290248172902	3000	Equity share
G		BASHKARAN		'IN30290248176294	22	Equity share
DIBYANSHU		KUMAR		'IN30290248214486	400	Equity share
M		ROSELINE		'IN30290248229945	100	Equity share
ANURAG		BAKSHI		'IN30290248240254	416	Equity share
GODFREY		SALDANHA		'IN30290248251014	1219	Equity share
KAILASH	CHANDRA	PURHIT		'IN30290248252007	800	Equity share
MOHD	ZULQUARNAIN	RAYEE		'IN30290248262900	200	Equity share
RAJIV		JAIN		'IN30290248263216	2100	Equity share
SOUGATA		BAGCHI		'IN30290248272156	50	Equity share
TUMMA		HARIKRISHNA		'IN30290248278839	100	Equity share
SANTOSH	KUMAR	ANAR		'IN30290248290706	350	Equity share
KUMARA		G		'IN30290248300833	20	Equity share
KAYYUMANWAR	AMIRHAMJAN	SAYYED		'IN30290248306164	800	Equity share
RAJ	KUMAR	RAI		'IN30290248325058	10	Equity share
S	ANANDA	GANAPATHY		'IN30290248331194	5	Equity share
GOVINDLAL	RAMKUMAR	BANG		'IN30290248339625	87	Equity share
MAITHILI	R	ACHARYA		'IN30290248354335	10	Equity share
SHAIKH		ZAHIRABBAS		'IN30290248363859	1000	Equity share
SANJAY		GUPTA		'IN30290248364676	1	Equity share
ABHAY		DHOKTE		'IN30290248371946	20	Equity share
PUSHKARAJ	DINESH	NAIK		'IN30290248377943	10	Equity share
SANDEEP	M	N		'IN30290248379133	500	Equity share
IQBAL		ALI		'IN30290248394015	3000	Equity share
CHANDRAKANT	NAGESH	PRABHU		'IN30290248405856	1200	Equity share
DHIREN	J	SHARMA		'IN30290248412783	300	Equity share
JERLY	FRANCIES	VAZHAPPLLY		'IN30290248425140	175	Equity share
GURDEEPSINGH	MOHINDERSINGH	BATRA		'IN30290248426392	35	Equity share
GANESH		N		'IN30290248438880	100	Equity share
RAVISH	H	PATHAK		'IN30290248441517	100	Equity share
TRIVEDI	MALTI	KALPESH		'IN30290248444876	98	Equity share
GOPI	NATH	TAPAL		'IN30290248450489	300	Equity share

SHABEHE		ZEHARA		'IN30290248468279	20	Equity share
C		ARAVIND		'IN30290248471304	10	Equity share
PRAKASH		PATIL		'IN30290248497898	50	Equity share
BORA	SIDHARTH	ASHOK		'IN30290248511622	575	Equity share
GOVIND	KUMAR	JHA		'IN30290248531060	500	Equity share
SATHISH		RAMASUBBU		'IN30290248535102	25	Equity share
APOORVA		KANAUJIA		'IN30290248539943	1000	Equity share
SAI	DINESH	THOTA		'IN30290248541502	1	Equity share
KAVITA	ASHIT	RAJA		'IN30290248546192	800	Equity share
AJAY		KUMAR		'IN30290248549429	25	Equity share
ABHIMANIU		SONI		'IN30290248631425	1377	Equity share
SUJA		HARRIS		'IN30290248641259	3000	Equity share
SHALINI		MALL		'IN30290248674570	4000	Equity share
APARNA	MANDAR	JOSHI		'IN30290248682146	1000	Equity share
K	SURESH	CHINNASAMY		'IN30290248686646	18000	Equity share
ANURAG		SHARMA		'IN30290248688326	450	Equity share
SEEMA	SURESH	GOLE		'IN30290248718246	4000	Equity share
VAISHALI	SURENDRA	BEHANI		'IN30290248718367	300	Equity share
DEEPA		JOY		'IN30290248762396	95	Equity share
CHARUTA	RAVINDRA	ACHARYA		'IN30290248800362	5	Equity share
VDV	RAJ	SEKHARRAO		'IN30290248812453	100	Equity share
MOHD	ASHFAQUE	ALAM		'IN30290248849996	500	Equity share
SURESH	DUTTA	VYAS		'IN30290248851146	30	Equity share
S	SHANMUGA	SUNDARAVADIVU		'IN30290248864586	100	Equity share
S		SUBRAMANIAM		'IN30290248867467	2000	Equity share
ESWARA	NARAYANAREDDY	NAGIREDDY		'IN30290248873560	62	Equity share
SWATI		SHUKLA		'IN30290248887283	200	Equity share
SACHIN	ATMARAM	THAKUR		'IN30290248887976	640	Equity share
KESAVAN		S		'IN30290248901405	380	Equity share
NAYANA	ASHOK	BAPAT		'IN30290248909063	2000	Equity share
REENA		JAIN		'IN30290248931760	300	Equity share
VASANT	SAI	BANDELAKRISHNAPRAKASH		'IN30290248957833	100	Equity share
JAYARAM	RAI	MITHRAMPADY		'IN30290248977366	100	Equity share
PRANAB	KUMAR	GHOSE		'IN30290248977872	3000	Equity share
NEERAJ		TIWARY		'IN30290248978866	522	Equity share
DEVANGI	J	SHAH		'IN30290248991055	100	Equity share
RAMESH	SATYANARAYANA	BHAT		'IN30290248992662	600	Equity share
SARITA		JALAN		'IN30290248997964	129	Equity share
SIDDHARTHA		ADAK		'IN30290249006976	2000	Equity share
ARPIT	RAJESH	SHAH		'IN30290249022306	265	Equity share
PALLAVI	SUHAS	RANADE		'IN30290249023454	1000	Equity share
KEDAR	SUHAS	RANADE		'IN30290249025456	4600	Equity share
DHIRAJ		RAVAL		'IN30290249036706	100	Equity share
RAMESHCHAND		N		'IN30290249046235	2200	Equity share
JAGRATI		MISHRA		'IN30290249050302	19	Equity share
ASHISHBHAI	NARSHIBHAI	PATEL		'IN30290249050763	1000	Equity share
VIJAY	VASANT	PATIL		'IN30290249051869	94	Equity share
ASHWINI	VINAYAK	GARJE		'IN30290249051990	3000	Equity share
SURESH	KUMAR	PT		'IN30290249053665	100	Equity share
TRUSHA		GANDHI		'IN30290249058536	500	Equity share
ARVIND		KUMAR		'IN30290249060396	25	Equity share
SONAL		NEEMA		'IN30290249060652	250	Equity share
K	S	VRAMANA		'IN30290249068737	150	Equity share
DEEPTI	DEEPAK	BHONDE		'IN30290249083818	200	Equity share
RAJAN	MADUTHILATHU	THOMAS		'IN30290249091026	125	Equity share
KISHOR	PARMANAND	LAVINGIA		'IN30290249095235	14210	Equity share
RAIS	AHMAD	SIDDIQUI		'IN30290249101758	5	Equity share
SURESH	CHANDRA	SINGH		'IN30290249104866	1000	Equity share
DILIP		R		'IN30290249107770	200	Equity share

REKHA		THAKUR		'IN30290249115003	250	Equity share
PRITI	KIRIT	KENIA		'IN30290249118235	100	Equity share
MOHIT		KAPOOR		'IN30290249126026	120	Equity share
BRIJ	MOHAN	SINGH		'IN30290249127967	90	Equity share
LAKSHMI		CHAKKA		'IN30290249130972	490	Equity share
RAM	CHARAN	GUPTA		'IN30290249144374	2	Equity share
PRAMOD	KUMAR	GOYAL		'IN30290249151837	500	Equity share
RITU		SHARMA		'IN30290249152139	1	Equity share
VANITABEN	KISHORBHAI	SAVSANI		'IN30290249152952	50	Equity share
MEETA	DISHANT	BUCH		'IN30290249161002	137	Equity share
GIRISH	P	KULKARNI		'IN30290249170853	100	Equity share
VANGALA		SRINIVAS		'IN30290249173186	50	Equity share
RAJEEV		AGRAWAL		'IN30290249181892	750	Equity share
AZMINA	SOHILALI	MOMIN		'IN30290249208540	675	Equity share
RACHNA		SHUKLA		'IN30290249218204	350	Equity share
T		LATHA		'IN30290249241060	100	Equity share
DABHOLKAR	PRAKASH	DINANATH		'IN30290249241174	5900	Equity share
YOGENDRA		PATHAK		'IN30290249259376	250	Equity share
PANJA		DURGAIAH		'IN30290249262119	100	Equity share
KUSH		RAJARAGHANI		'IN30290249262609	1	Equity share
MUKESH		GUPTA		'IN30290249263994	40	Equity share
UDAYA	KUMAR	E		'IN30290249267245	1719	Equity share
KANAK		CHORARIA		'IN30290249269925	500	Equity share
NAVEEN	KUMAR	GUPTA		'IN30290249284359	1000	Equity share
R		SIVAGAMY		'IN30290249295579	200	Equity share
RITESH		MAHESHWARI		'IN30290249297179	1000	Equity share
RUPAL	ANURAG	TIWARI		'IN30290249299725	200	Equity share
NEHA		SAH		'IN30290249313863	100	Equity share
AMIT	KUMAR	PATTNAIK		'IN30290249314374	2267	Equity share
PRACHI	BHARAT	SHAH		'IN30290249314670	461	Equity share
MANISHA		PARAKH		'IN30290249319305	2000	Equity share
DEEPAK	RAMANLAL	PATEL		'IN30290249322382	10	Equity share
ANIL	CHHOTELAL	NIRMAL		'IN30290249322726	100	Equity share
GARIMA		MANIHAR		'IN30290249334474	2000	Equity share
SUDHA		PANDEY		'IN30290249334520	1000	Equity share
SWAPNIL		TOTEY		'IN30290249353814	2418	Equity share
MAHESH	BADRIPRASAD	GOYAL		'IN30290249368800	50	Equity share
SAMPADA	AJAY	GANDHI		'IN30290249402596	6	Equity share
VIRENDRA	PRATAP	SINGH		'IN30290249403706	1000	Equity share
KUMUDBEN	J	SOLANKI		'IN30290249408010	400	Equity share
LALITHA		VENKATESAN		'IN30290249409211	170	Equity share
AJAY	KUMAR	PAL		'IN30290249416786	100	Equity share
NAVDEEP		KUMAR		'IN30290249421134	3000	Equity share
MANOJ	K	R		'IN30290249424719	100	Equity share
RATHINDRA	NATH	CHAKRAVARTI		'IN30290249426621	2800	Equity share
SREERAM	NARAYANA	SHARMA		'IN30290249437842	600	Equity share
RAKESHKUMAR	M	RAVAL		'IN30290249443697	200	Equity share
RAJ	KUMAR	YADAV		'IN30290249456038	46	Equity share
UTTAM		SINGH		'IN30290249459028	35	Equity share
SACHIN		PUJARI		'IN30290249487048	500	Equity share
PARTH	A	KOTHARY		'IN30290249490905	500	Equity share
SATISH	SHRIMANTH	GOURSHETTE		'IN30290249500555	1021	Equity share
DEVANG	DILIP	SANGHVI		'IN30290249500821	2000	Equity share
HIMANSHU		TAMBE		'IN30290249515533	50	Equity share
JAIDEEP		MAHAJAN		'IN30290249544966	30	Equity share
YOGESH		RAJAN		'IN30290249547868	1000	Equity share
RITA		BOSE		'IN30290249566043	100	Equity share
ARUN		KUMAR		'IN30290249566078	100	Equity share
SUNAINA		DEVI		'IN30290249575064	5	Equity share
DWAIPAYAN	KUMARESH	BANERJEE		'IN30290249575968	1000	Equity share

SHAFAT	ULLAH	KHAN		'IN30290249577360	1000	Equity share
SUMAN		ANCHALIA		'IN30290249599753	2385	Equity share
NEHA	NIMESH	SHAH		'IN30290249603785	187	Equity share
KEDAR	KAMALAKAR	MADHEKAR		'IN30290249618880	200	Equity share
MIRA	BABULAL	JOSHI		'IN30290249619622	80	Equity share
NISHI	SADASHIV	SHETTY		'IN30290249629259	151	Equity share
KETAN	MATHURBHAI	SUTHAR		'IN30290249633080	600	Equity share
JAYASHRI		KHARE		'IN30290249640731	500	Equity share
SOUMYA		VISHAL		'IN30290249678179	500	Equity share
DIMPAL		CHORARIA		'IN30290249700286	1300	Equity share
SUDHEER	S	YADAV		'IN30290249732752	500	Equity share
VASUDHA	KRISHNA	BHAT		'IN30290249756495	3350	Equity share
RAMESH	CHANDER	DHINGRA		'IN30290249761765	110	Equity share
PANKAJ	RAMESH	LOKHANDE		'IN30290249763445	500	Equity share
ANKITA		AGARWAL		'IN30290249764028	1000	Equity share
DHAIRYASINH	GANPATSINH	THAKORE		'IN30290249764149	950	Equity share
REEMA		MALIK		'IN30290249768248	170	Equity share
MANOJ		KUMAR		'IN30290249776114	420	Equity share
BHOLANATH	SAGARMAL	GUPTA		'IN30290249795643	900	Equity share
SHYAM	SUNDER	PERIWAL		'IN30290249820922	200	Equity share
YOGENDRA	PAL	KAUSHIK		'IN30290249825210	1	Equity share
ASHISH		ANAND		'IN30290249844705	1	Equity share
RAJEEV	BABURAO	RAUT		'IN30290249852527	1105	Equity share
ALKA		SINGH		'IN30290249852609	200	Equity share
NIDHI		SHARMA		'IN30290249863787	55	Equity share
JAI	PRAKASH	SHARMA		'IN30290249866870	1	Equity share
RAJESH	PRABHAKAR	NANDKAR		'IN30290249890321	200	Equity share
RAMESH		VURA		'IN30290249903530	1170	Equity share
SURESH	KUMAR	SUNAR		'IN30290249905121	10	Equity share
AKHTAR		MASOOD		'IN30290249917341	65	Equity share
KANHAIYA		JEE		'IN30290249924844	1	Equity share
VIVEK	CHANDRAKANT	RAVAL		'IN30290249932594	250	Equity share
SATEESH	KUMAR	PATHIVADA		'IN30290249970645	400	Equity share
SANJAY	KUMAR	JAIN		'IN30290249972010	500	Equity share
KEITH	ROYCE	THARSISRODRIGUES		'IN30290249981668	2800	Equity share
PHANI	KUMAR	ADABALA		'IN30290249989880	4000	Equity share
MUSADDIQUE	IBRAHIM	PARKAR		'IN30290250000662	111	Equity share
DEEPAK	SHANKAR	PALAYE		'IN30290250000960	200	Equity share
S	V	SHASHIKRISHNA		'IN30290250002990	100	Equity share
A		ARUMUGAM		'IN30292710009383	2979	Equity share
RATHOD	INDRAJITSINH	KANTILAL		'IN30292710028199	100	Equity share
SHREYA	RUPESH	PARIKH		'IN30292710044981	108	Equity share
NITHIN		MUTHA		'IN30292710045459	4000	Equity share
SURYAKANT	MOHANLAL	SUTHAR		'IN30292710048380	1100	Equity share
PATEL	RAVINDRA	MANGALBHAI		'IN30292710053080	5	Equity share
PATEL	MRUGESH	MANGALBHAI		'IN30292710055021	5	Equity share
SHARAD		MANJREKAR		'IN30292710062476	500	Equity share
MRUNAL		MANJREKAR		'IN30292710062661	500	Equity share
MAYUR	NARENDRAKUMAR	SHAH		'IN30292710071387	3940	Equity share
NITIN	LAXMIDAS	SHAH		'IN30292710079022	5000	Equity share
ATUL	DAYALAL	KOTHARI		'IN30292710080897	100	Equity share
DEEPA	DILIP	NIRMAL		'IN30292710087915	2000	Equity share
MEENA	MUKESHKUMAR	SHAH		'IN30292710088459	2000	Equity share
LALITABEN	NENMAL	SHAH		'IN30292710089581	2000	Equity share
DEEPAK	JAYARAM	KARAMBELE		'IN30292710089628	12	Equity share
MANISH	HARIVADAN	SHAH		'IN30292710102522	100	Equity share
DINESH	R	DAWAR		'IN30292710118898	400	Equity share
SANJAY		SHARMA		'IN30292710146316	2000	Equity share
VINODKUMAR	JIVANLAL	SHAH		'IN30292710179782	60	Equity share

AKUM	MERCANTILE	COMPANYPRIVATELIMITED		'IN30292710205946	103450	Equity share
MUDIT	KUMAR	BAGLA		'IN30292710207511	42000	Equity share
SHIRISH	BABULAL	SHAH		'IN30292710233134	1920	Equity share
KRUPALI	JAYESH	DESAI		'IN30292710238058	800	Equity share
SUDHA		SINGHAL		'IN30292710238613	100	Equity share
MUGATLAL	BHAGWANDAS	BODAANDCOMPANYPVTLT D		'IN30292710241644	1000	Equity share
NIDHI		AGGARWAL		'IN30292710249097	9	Equity share
NILESH	R	ROONGTA		'IN30292710251942	9955	Equity share
GITANJALI	J	SOMPURA		'IN30292710257297	25	Equity share
MANOJ		KUMAR		'IN30292710262166	12600	Equity share
REKHA	JAGDISH	PAREKH		'IN30292710267258	200	Equity share
RASHMI	PURUSHOTAMBHAI	MORVADIYA		'IN30292710269696	300	Equity share
SAIN	DASS	KHANNA		'IN30292710280987	9	Equity share
RAJ	JAYESH	GANDHI		'IN30292710291418	75	Equity share
MAULIK	JAGDISH	PAREKH		'IN30292710302883	250	Equity share
SURESH	GOEL	HUF		'IN30292710308204	1	Equity share
BIPIN	RATILAL	KAMDAR		'IN30292710311097	1000	Equity share
MINAXI	BIPIN	KAMDAR		'IN30292710311128	1000	Equity share
SUDHIR				'IN30292710316010	25	Equity share
RIDDHI	SOUMIL	SHAH		'IN30292710318179	20	Equity share
PANKAJ		BANSAL		'IN30292710320311	4000	Equity share
KANDARP	B	SHAHHUF		'IN30292710328537	25800	Equity share
PRAFUL	K	AGARWAL		'IN30292710333245	22000	Equity share
JAY	VASANT	DOSHI		'IN30292710334447	2500	Equity share
SANDEEP	VIJAY	AGARWAL		'IN30292710334543	1000	Equity share
DILIP		GHOSH		'IN30292710353060	2450	Equity share
LALIT	DHAWAN	HUF		'IN30292710359495	500	Equity share
AMIT	K	DANGI		'IN30292710363207	500	Equity share
HINA	MADHUSUDAN	SHETH		'IN30292710364708	750	Equity share
DILIP	VASUDEO	PALAO		'IN30292710371475	2000	Equity share
S	M	MITTALANDSONHUF		'IN30292710376551	530	Equity share
MINESH	THAKORBHAI	PATEL		'IN30292712005560	93	Equity share
ARTI	DEEPAKBHAI	SHAH		'IN30292712014893	500	Equity share
RAJESH	PRABHUJIBHAI	RATHOD		'IN30292712046515	400	Equity share
PRAKASH	CHAND	SURANA		'IN30292712050208	500	Equity share
SALONI	KRUNAL	SHAH		'IN30292712054017	110	Equity share
NANDLAL	THAKARSHIBHAI	KANAZARIYA		'IN30292712055989	1500	Equity share
VLIVAPPA	PUTTAPPA	SURGIHALLI		'IN30292712058866	100	Equity share
CHEERAN	THAVU	KOCHUNNI		'IN30292712062526	1000	Equity share
PRINCE		MAHESHWARI		'IN30292712064808	1000	Equity share
ASHOK	V	SHAH		'IN30292712074800	200	Equity share
SUHAS	R	HARINARAYANAN		'IN30292712076049	11770	Equity share
VIVEK		KAK		'IN30292712387111	282	Equity share
JANARDHAN	SHARMA	HUF		'IN30294310018327	500	Equity share
RAMESH	CHAND	JAIN		'IN30294310021581	500	Equity share
ANIL	KUMAR	AGARWAL		'IN30294310022889	500	Equity share
PAWAN		GUPTA		'IN30294310029801	200	Equity share
PRATIBHA		JAIN		'IN30294310036923	360	Equity share
RAJENDER		KUMAR		'IN30294310055660	500	Equity share
SANDEEP		GARG		'IN30294310069334	400	Equity share
S.K.SINGH				'IN30294310072365	10	Equity share
SHER		SINGH		'IN30294310074045	145	Equity share
DAYA		SHARMA		'IN30294310085250	100	Equity share
ABHISHEK				'IN30294310089468	1	Equity share
SANJAY	KUMAR	AGARWAL		'IN30294310102708	115	Equity share
SANTOSH		DEVI		'IN30294310113318	500	Equity share
RAJNI		JAIN		'IN30294310161080	500	Equity share
AKANKSHA		KEJRIWAL		'IN30294310174681	100	Equity share

SUBHASH	CHAND	ANDSONS		'IN30294310204187	100	Equity share
INDUMATI		MAGIA		'IN30295120014887	200	Equity share
JAYANTA	KUMAR	DEY		'IN30295120017459	15	Equity share
GOVIND	RAM	BAJAJ		'IN30295120026007	500	Equity share
DEEPAK	KUMAR	NARSARIA		'IN30295120035719	300	Equity share
JAYANTA		PAL		'IN30295120036304	1	Equity share
SHRI	KANT	PODDAR		'IN30295120042099	1000	Equity share
PRASANTA		ADHIKARI		'IN30295120045438	100	Equity share
SHIW	PRASAD	DHANDHANIA		'IN30295120045592	450	Equity share
FIDUS	FASHION	PRIVATELIMITED		'IN30295120049826	2000	Equity share
SHANKAR		GHATAK		'IN30295120051155	100	Equity share
VIBHA		VORA		'IN30295120062062	50	Equity share
SUNANDA		MANDAL		'IN30295120064373	150	Equity share
KHOKAN	CHANDRA	MANDAL		'IN30295120078864	900	Equity share
SAMIR	KUMAR	RAY		'IN30295120082764	40	Equity share
ALOK		SEN		'IN30295120103961	600	Equity share
M		PINKY		'IN30295120131442	300	Equity share
UDHOY	SHANKAR	CHOWDHURY		'IN30295120131522	200	Equity share
CHIRANJIT		GHOSH		'IN30295120135614	200	Equity share
NIRMALA	RAKESH	AGRAWAL		'IN30295120147089	240	Equity share
MADHU		SHARMA		'IN30295120152031	100	Equity share
SHITAL		SARAOGI		'IN30295120156266	500	Equity share
SONU	MONIKA	HUF		'IN30295120157020	7000	Equity share
SWARNIM	VYAPAAR	LLP		'IN30295120160648	5000	Equity share
HARISH	CHANDRA	SHAH		'IN30295120172032	25	Equity share
CHANDANA	BASU	ROYCHODHURY		'IN30295120173589	50	Equity share
RAJ	KUMAR	JAIN		'IN30295120176884	500	Equity share
SONALI		DAS		'IN30295120176997	600	Equity share
JHIKIMIKI		DAS		'IN30295120189097	100	Equity share
MANOJ	KUMAR	GADODIA		'IN30295120208406	600	Equity share
INDIRA		JANA		'IN30295120212636	50	Equity share
RAJIB		PAL		'IN30295120215157	100	Equity share
MANOJ	KUMAR	YADAV		'IN30295120219545	524	Equity share
RAVI	KANT	BISHWAKARMA		'IN30295120219834	100	Equity share
DEBIKA		DAS		'IN30295120220241	94	Equity share
KIRAN	VITHALDAS	BHANSALI		'IN30295120222288	900	Equity share
SANKAR		TALUKDAR		'IN30295120222411	243	Equity share
SHIB	NARAYAN	CHAKRABORTY		'IN30295120231756	180	Equity share
KARNADEV		MONDAL		'IN30295120235780	29	Equity share
MADAN		KUMAR		'IN30295120236207	1	Equity share
VISHNU	PRASAD	SHARMA		'IN30295120236694	100	Equity share
EKTA		PODDAR		'IN30295120236830	351	Equity share
RASIKLAL	VITHALDAS	DAWDA		'IN30295120241106	53	Equity share
ZAHIRABBAS	AKHATARALI	POPTANI		'IN30295120249004	2	Equity share
PAWAN		SHAW		'IN30295120249203	19	Equity share
PARTHA	SARATHI	DUTTA		'IN30295120250184	50	Equity share
SURESH	SINGH	KUSHWAHA		'IN30295120256964	705	Equity share
ARUNA		TAMANG		'IN30295120258058	50	Equity share
BAIJAYANTI		SAHA		'IN30295120263687	8	Equity share
BELONG	VINCOM	PRIVATELIMITED		'IN30295120269520	185	Equity share
FRANK	VINTRADE	PRIVATELIMITED		'IN30295120269600	189	Equity share
VIJAY	KUMAR	POPALI		'IN30296010009788	3000	Equity share
RAMAN	LAL	JAIN		'IN30296010015733	180	Equity share
RAM	DASS	SINGH		'IN30296010016078	350	Equity share
NITU		SINGH		'IN30296010017762	300	Equity share
RITU		SINGH		'IN30296010017796	300	Equity share
NAMRATA		JAIN		'IN30296010022402	3000	Equity share
ANWAR		ULLAH		'IN30296010026758	200	Equity share
SHAMIM		NAAZ		'IN30296010026766	550	Equity share
SAIF		ULLAH		'IN30296010026774	500	Equity share

AIJAZ		ULLAH		'IN30296010026782	250	Equity share
KAVITA		SINGH		'IN30296010033641	200	Equity share
PRADEEP	KUMAR	GUPTA		'IN30296010039327	500	Equity share
PRADEEP	KUMAR	BAGARIAHUF		'IN30297810003276	200	Equity share
OM	PRAKASH	LUNDIA		'IN30297810011660	200	Equity share
ANITA		SHARMA		'IN30297810030946	75	Equity share
EKTA		AGARWAL		'IN30297810034949	300	Equity share
RANA		MANNA		'IN30297810036436	64	Equity share
SHYAMAL	PRAKASH	SEN		'IN30297810046542	15	Equity share
ARUN	KUMAR	BHUNIA		'IN30297810055543	200	Equity share
PRADIP	KUMAR	SEN		'IN30297810056815	100	Equity share
MINAXI	PRAMOD	KASAT		'IN30297810067119	5000	Equity share
CHANDRAKALA	BADRINARAYAN	KASAT		'IN30297810068318	5000	Equity share
BEENA	RAJESH	CHAURASIA		'IN30297810069636	74	Equity share
KHOKAN		BHOWAL		'IN30297810074538	200	Equity share
RAMESH	SHANKAR	SAMAL		'IN30297810075400	41	Equity share
GOURANGA		BHOWAL		'IN30297810083249	300	Equity share
ALPANA		GHOSH		'IN30297810096646	50	Equity share
KAPIL	DEO	RAI		'IN30297810099164	200	Equity share
SOMA		BHOWAL		'IN30297810109196	100	Equity share
AWADHESH		DAS		'IN30297810110866	90	Equity share
MADHU		GADODIA		'IN30297810166013	500	Equity share
MURARILAL		KEDIA		'IN30297810202812	400	Equity share
RAHUL		MODI		'IN30297810204684	200	Equity share
SEETAL		JALAN		'IN30297810220983	400	Equity share
PURUSOTTAM		TOSHNIWAL		'IN30297810225347	100	Equity share
RITESH	KUMAR	SAHA		'IN30297810226204	20	Equity share
ASHUTOSH		GADODIA		'IN30297810238027	750	Equity share
KUMUD		KHEMKA		'IN30297810244089	1000	Equity share
REBA		SIKDAR		'IN30297810264790	1000	Equity share
KAVITA		DAGA		'IN30297810279116	1500	Equity share
MANISH		PATWARI		'IN30297810348476	300	Equity share
HARSHIT		PERIWAL		'IN30297810350965	500	Equity share
NEELAM		SHARMA		'IN30297810351486	100	Equity share
AJAY	KUMAR	AGARWAL		'IN30297810362843	675	Equity share
BACHARAM		SIL		'IN30297810379264	100	Equity share
HEMLATA		JAIN		'IN30297810390132	200	Equity share
ORNATE	TRADCOM	PVTLTD		'IN30297810391334	10000	Equity share
VISHAL		TIBREWAL		'IN30297810392040	100	Equity share
SHOVA		BHUTRA		'IN30297810397677	25	Equity share
EKTA		BHUTRA		'IN30297810399068	14	Equity share
NAND	KISHOR	JHAWAR		'IN30297810400864	200	Equity share
RAJ	KUMAR	GUPTA		'IN30297810407903	100	Equity share
PIYUSH		KEDIA		'IN30297810414238	250	Equity share
SUDHA		SINGH		'IN30297810420068	200	Equity share
VIKAS		KAPOOR		'IN30297810421972	175	Equity share
AJOY	KUMAR	ROY		'IN30297810422279	8	Equity share
BHASKAR	KUMAR	BANERJEE		'IN30297810422383	100	Equity share
ANISH		NARAYAN		'IN30297810422924	57	Equity share
DAMODAR	HAZARIMAL	KELA		'IN30297810423162	30000	Equity share
BINA		BAISYA		'IN30297810423533	50	Equity share
AJAY		KUMAR		'IN30297810427635	200	Equity share
MINAKSHI		KUMARI		'IN30297810429612	108	Equity share
BABITA		NARNOLIA		'IN30297810435057	1	Equity share
RAJESH	KUMAR	SARRAF		'IN30297810442273	100	Equity share
GAYATRI		GUPTA		'IN30297810442396	510	Equity share
MADHUSUDAN		KUMAR		'IN30297810444433	100	Equity share
BIKASH		AGARWAL		'IN30297810456140	1500	Equity share
SHIV	KUMAR	JHA		'IN30297810463990	267	Equity share
ASHRU	BINDU	DAS		'IN30297810466344	40	Equity share

JYOTI		NAUGARIYA		'IN30297810469134	200	Equity share
INDRAJIT		ROY		'IN30297810472697	4000	Equity share
MALA		BAJAJ		'IN30297810477716	100	Equity share
AJAY	KUMAR	CHANDAK		'IN30297810482408	2750	Equity share
KAVITA		CHANDAK		'IN30297810482416	1400	Equity share
SONA	LATA	PRAKASH		'IN30297810482883	200	Equity share
RADHA	BEN	PATEL		'IN30297810485175	100	Equity share
KUNDAN	KUMAR	SINGH		'IN30297810486321	119	Equity share
USHA		AGIWAL		'IN30297810490043	100	Equity share
NISHI	KANT	PRASAD		'IN30297810493940	300	Equity share
ANIL	KUMAR	DAS		'IN30297810505711	350	Equity share
SHYAM	SUNDER	BHARTIAHUF		'IN30297810514950	500	Equity share
RAJESH	KUMAR	KESHARI		'IN30297810521512	500	Equity share
KIRIT	JETHALAL	DOSHI		'IN30297810523320	1926	Equity share
SANGEETA		SHAH		'IN30297810530232	300	Equity share
MS	SECURITIES	LIMITED		'IN30297810531231	100	Equity share
SUMIT		SENGUPTA		'IN30297810532636	100	Equity share
SANJAY		KUMAR		'IN30297810551053	100	Equity share
BHARAT	BHUSHAN	PANDEY		'IN30297810552234	3	Equity share
POOJA		BINANI		'IN30297810552701	200	Equity share
RAKESH		JOSHI		'IN30297810557829	26	Equity share
GAJANAND		AGRAWAL		'IN30297810558102	6000	Equity share
RUCHI		RAMPURIA		'IN30297810592662	200	Equity share
SWAGAT		JALAN		'IN30297810592951	100	Equity share
ASHISH	MANUBHAI	SHAH		'IN30297810595584	360	Equity share
SURINDER	KUMAR	JAIN		'IN30298640000515	700	Equity share
RAVITA		JAIN		'IN30298640000524	500	Equity share
RAM		CHANDER		'IN30298640010164	200	Equity share
SUNITA		GARG		'IN30299410005744	50	Equity share
MAYA	DEVI	TULSYAN		'IN30299410007154	100	Equity share
MEENAKSHI		GUPTA		'IN30299410009658	500	Equity share
RAJENDRA		SOMANI		'IN30299410020163	500	Equity share
RAM		SHANKER		'IN30299410020709	100	Equity share
SEWA		RAM		'IN30299410023120	1	Equity share
SHYAM		SUNDER		'IN30299410023880	10	Equity share
VIKAS		MITTAL		'IN30299410024368	300	Equity share
RAJENDER		KUMAR		'IN30299410027106	500	Equity share
ARUN	KUMAR	GUPTA		'IN30299410043442	300	Equity share
MEERA		SOMANI		'IN30299410055263	500	Equity share
LAXMI		TIBAREWALA		'IN30299410059764	1000	Equity share
DEEPALI	PRAVINBHAI	DALAL		'IN30299410061554	1404	Equity share
RAM	SARAN	DASS		'IN30299410066001	1300	Equity share
SHRI	RAM	GARG		'IN30300110023570	300	Equity share
NIKITA		LAKHOTIA		'IN30300110045005	500	Equity share
SRIDHAR		SARKAR		'IN30300110057041	50	Equity share
GHANSHYAM	GANESHBHAI	SATAPARA		'IN30302820059213	19	Equity share
NAISARGI	DHARMENDRAKUMAR	PANDYA		'IN30302820111769	9	Equity share
CHETAN	JASHVANTRAY	BHATT		'IN30302820112903	25	Equity share
RAVINDRASINH	DHARMENDRASINH	PADHIYAR		'IN30302820157845	20	Equity share
SUBRAMANIAN		DHARMARAJAN		'IN30302820281366	2755	Equity share
SHIVANI		GOSWAMI		'IN30302820336138	892	Equity share
KUSUM		BAWA		'IN30302820371432	1	Equity share
NARAYAN		ARYA		'IN30302820490728	5141	Equity share
RAGHVENDRA		SHARMA		'IN30302820490881	100	Equity share
SURESHLAL	HARCHOMAL	DEMBANI		'IN30302820504158	97	Equity share
VANDANA		SAINI		'IN30302820559191	500	Equity share
NILESH	KASHINATH	PATIL		'IN30302820618981	195	Equity share
UJJWAL		ALREJA		'IN30302820662709	100	Equity share
SIDDHARTHA		SRIVASTAVA		'IN30302820766501	1200	Equity share
AASHISH	RAMJI	SHAH		'IN30302821010819	200	Equity share

KRISHNA		KUMAR		'IN30302821444711	20	Equity share
ANTONY		DEVOTTA		'IN30302821454231	2	Equity share
PILLEKERENAHALLI	SHANBHOG	VISHWESHWARA		'IN30302821469139	50	Equity share
THAKOR	SNEHALBEN	VIJAYJI		'IN30302821513295	13	Equity share
VRAJ	VIREN	GANDHI		'IN30302821701147	506	Equity share
AKILA		BHARAT		'IN30302821753078	250	Equity share
RAHUL		YADAV		'IN30302822015708	101	Equity share
RAJENDRA	H	VARMORA		'IN30302822113293	500	Equity share
PRADIP	GHANSHYAMBHAI	HISORIYA		'IN30302822266944	500	Equity share
AJIT		KUMAR		'IN30302822314966	50	Equity share
SHASHIKANT	BALASAHEB	TARATE		'IN30302822438358	40	Equity share
AMBICA		JAMWAL		'IN30302822467133	36	Equity share
SATYA	PRAKASH	MALHOTRA		'IN30302822480721	300	Equity share
SHARMISHTHA		PATEL		'IN30302822693333	1000	Equity share
VIKESH		RAGHUWANSHI		'IN30302822740665	900	Equity share
VIKAS		YADAV		'IN30302823087053	3000	Equity share
SHARANAPPA		ANGADI		'IN30302823240971	5	Equity share
BHAKTI	ASHOK	HIWALE		'IN30302823319025	80	Equity share
VARUN		GOEL		'IN30302823365043	800	Equity share
SHIMBHU	DAYAL	GURJAR		'IN30302823492234	1	Equity share
BINDU		DEVI		'IN30302823524796	200	Equity share
ASHWITA	ANISH	MAYEKAR		'IN30302823541818	102	Equity share
GURPREET		KAUR		'IN30302823662553	200	Equity share
MOHD		SHADAB		'IN30302823743089	2	Equity share
DINESHBHAI	MAVJIBHAI	MISTRY		'IN30302823759552	200	Equity share
YACHEE		GUPTA		'IN30302823801061	1000	Equity share
MANISHA		SAHU		'IN30302823814952	7	Equity share
BRAJKISHOR		SINGH		'IN30302823976842	700	Equity share
RANA	JAYKUMAR	KISHORBHAI		'IN30302824024310	20	Equity share
ACHAL	VITTHAL	THOOL		'IN30302824030435	2000	Equity share
NEETA	ROHIT	DALAL		'IN30302824194017	250	Equity share
VIPIN	KUMAR	JAIN		'IN30302824222926	150	Equity share
VARUN		YADAV		'IN30302824246634	105	Equity share
THOMAS	VARGHES	MATHEW		'IN30302824359529	340	Equity share
HINA	BHARAT	LAKHANI		'IN30302824361285	1918	Equity share
TARULATABEN	SAVJIBHAI	RAIYANI		'IN30302824368555	1000	Equity share
NEETU		RAWAT		'IN30302824450495	400	Equity share
RITU		ABROL		'IN30302824487309	30	Equity share
ROHIT	KRISHNA	MALI		'IN30302824534703	150	Equity share
SUREKHA	RAJENDRA	MOTKARI		'IN30302824736407	2000	Equity share
RAHUL		SARDA		'IN30302824755723	300	Equity share
ANSHUL				'IN30302824808771	500	Equity share
NIRMALA	CHANDRAKANT	KHARADKAR		'IN30302824818386	100	Equity share
SANTOSH		KUMAR		'IN30302824832780	1	Equity share
RASHMI	UMESH	SHETH		'IN30302824870865	100	Equity share
FARZANA	ANSARI	IFTAIKHARANSARI		'IN30302824946733	62	Equity share
AFREEN	RATTAN	ELAVIA		'IN30302824953706	25	Equity share
PUJA		MANSINGKA		'IN30302824989936	8000	Equity share
MAYANK		SHARMA		'IN30302825009096	360	Equity share
DEBASHREE	SENGUPTA	MITRA		'IN30302825030781	17	Equity share
DASHARATH	CHAND	BHANDARI		'IN30302825079998	40	Equity share
TANMAY		KUMAR		'IN30302825170382	9500	Equity share
NITHYANAND	SURYANARAYAN	SHASTRI		'IN30302825309007	40	Equity share
BHARAT	RAJMAL	SHAH		'IN30302825381446	3500	Equity share
PANKAJ	KUMAR	KARNA		'IN30302825493140	5	Equity share
VISHAL	AJAYKUMAR	SHAH		'IN30302825535035	2895	Equity share
RICHA		MEENA		'IN30302825670568	32	Equity share
ANDREA	PHILO	DEVOTTA		'IN30302825720984	2	Equity share
SIDDHARTH		GAUTAM		'IN30302825774340	337	Equity share
SONAL	ASHESH	THANAWALA		'IN30302825783296	100	Equity share

SUPRIYA		KUMAR		'IN30302825840141	9500	Equity share
PAWAN	KUMAR	DHANIWALA		'IN30302825871680	100	Equity share
RAKESH	KUMAR	GUPTA		'IN30302825935902	300	Equity share
KUMARI	ABHA	SINHA		'IN30302826277229	551	Equity share
TARUN		KUMAR		'IN30302826309979	2	Equity share
INDERESH		MOHAN		'IN30302826322009	100	Equity share
AMIT		KUMAR		'IN30302826328005	1	Equity share
BALAJI		ANUSHRI		'IN30302826335631	100	Equity share
VINIT		AGARWAL		'IN30302826437913	500	Equity share
RENUKA		SAXENA		'IN30302826627255	235	Equity share
RAMAN		VASUDEVAN		'IN30302826634910	2	Equity share
BALBIR		SINGH		'IN30302826678100	1	Equity share
DEE	SHWETA	JWALA		'IN30302826752269	100	Equity share
BARUN	KANTI	DEY		'IN30302826965405	2310	Equity share
SRINIVASAN		PAVITHRAA		'IN30302826977038	10	Equity share
SADANAND	RAMCHANDRA	VIPRADAS		'IN30302827022332	30	Equity share
NEELAKANTAM		KRISHNAN		'IN30302827039444	364	Equity share
MUSTAK	ISMAIL	BACHARWALA		'IN30302827090697	1000	Equity share
KAMALAKSHAN	KUNNATH	PUTHENVITAL		'IN30302827385821	250	Equity share
MANISH		UPRETI		'IN30302827396767	60	Equity share
ANUP	KUMAR	MISHRA		'IN30302827423992	200	Equity share
AMAR		PAL		'IN30302827431992	171	Equity share
NIRAV	MUKESHBHAI	RATHOD		'IN30302827485372	15	Equity share
JAYESH	VINODRAY	MALVANIA		'IN30302827831287	20	Equity share
NIRMAL		SAGAR		'IN30302827947779	15	Equity share
BRIJ	BHUSHAN	SABHARWAL		'IN30302828071441	116	Equity share
MRIDULA				'IN30302828122689	1000	Equity share
SHANKARBHAI	KUNJBIHARI	SHUKLA		'IN30302828126434	20	Equity share
ROSHAN	LAL	GOEL		'IN30302828192290	2500	Equity share
MUNISH	GIRDHARILAL	ARORA		'IN30302828254578	21	Equity share
RAJBALA		ANAND		'IN30302828261735	560	Equity share
SUNIL	KUMAR	AGARWAL		'IN30302828312418	1600	Equity share
DELVADIYA	ANKITBHAI	JENTIBHAI		'IN30302828425481	6	Equity share
NIPA	ANKIT	KUMARKAPADIYA		'IN30302828575445	6	Equity share
PRASHANT	NARENDRABHAI	BHOLE		'IN30302828791324	10	Equity share
RAVINDER	KUMAR	NAYAR		'IN30302828897759	9250	Equity share
JASBIR		SINGH		'IN30302829091741	80	Equity share
AJAYBHAI	ARVINDBHAI	THAKOR		'IN30302829109383	12	Equity share
MOHAMED	ADIL	SHABBIR		'IN30302829114612	500	Equity share
KARANSINH	BALVANTSINH	PADHIYAR		'IN30302829406507	25	Equity share
MOHIT		GUPTA		'IN30302829413524	300	Equity share
ROOPSINGH	AMISINGH	SOAM		'IN30302829427511	20	Equity share
VEERAMALAIAR		SENTHILKUMAR		'IN30302829493818	35	Equity share
PRINCE		RAJ		'IN30302829721242	2	Equity share
IDDRISH	RAJUBHAI	KURESHI		'IN30302829840165	160	Equity share
JIGNESH	PRAVINCHANDRA	THAKKAR		'IN30302829849783	20	Equity share
BHAGIRATHSINH	MAHESHBHAI	PADHIYAR		'IN30302829890365	20	Equity share
SNEHALBHAI	BIPINCHANDRA	ZINZUVADIYA		'IN30302829923075	22	Equity share
KETUL	BIPINCHANDRA	ZINZUVADIYA		'IN30302829935159	30	Equity share
VIKASH		MURARKA		'IN30302829956226	50	Equity share
HARDEV	GULABDAN	SHAKHDA		'IN30302829987565	20	Equity share
ANKUR		GUPTA		'IN30302830009148	100	Equity share
SAKSHI		MUTREJA		'IN30302830102057	100	Equity share
TARUN		SINGHAL		'IN30302830103079	2000	Equity share
DINESH	KUMAR	TANDON		'IN30302830149479	300	Equity share
SHABANA	ABDULHAMID	SHAIKH		'IN30302830279254	10	Equity share
RAJAGOPAL		SUSEELA		'IN30302830397129	100	Equity share
AMAR		JYOTI		'IN30302830466341	21	Equity share
NAVEEN	GHANSHYAMDAS	KOTHARI		'IN30302830507064	100	Equity share
JAGJIT	SINGH	SONI		'IN30302830629917	500	Equity share

ABHISHEK		MIDHA		'IN30302830653344	200	Equity share
AJAYKUMAR	BHARATSINH	PILUDARIA		'IN30302830665063	5185	Equity share
NILANJANA	SENGUPTA	BANERJEE		'IN30302830728564	925	Equity share
MUKESH	KUMAR	JAT		'IN30302830838788	2	Equity share
ANIL		KUMAR		'IN30302831037358	21	Equity share
SHEKHAR	BHANU	PRATAP		'IN30302831095414	250	Equity share
DEBASHIS		SARKAR		'IN30302831212639	10	Equity share
MAHIPALSINH	NATUBHA	ZALA		'IN30302831214146	20	Equity share
AWADHISH	SINGH	KUMAR		'IN30302831215585	35	Equity share
RAKHI		CHOPRA		'IN30302831237365	250	Equity share
ATUL		KUMAR		'IN30302831241511	330	Equity share
BALBHADRASINH	GAJENDRASINH	ZALA		'IN30302831291947	20	Equity share
BISWAPRIA	GUHA	NEOGI		'IN30302831305903	38	Equity share
CHETNABEN	GAURAVBHAI	PUROHIT		'IN30302831324889	16	Equity share
RIKEN	KALPAN	SHAH		'IN30302831326926	100	Equity share
JULIBEN	HIRENBHAI	SHAH		'IN30302831387583	20	Equity share
HIREN	NAVINCHANDRA	SHAH		'IN30302831387655	20	Equity share
KALPESHBHAI	RANCHHODBHAI	SATANI		'IN30302831409107	21	Equity share
SHANKAR	LAXMANDAS	DULHANI		'IN30302831430958	20000	Equity share
SHILPA		YADAV		'IN30302831444840	1	Equity share
SURABHI		KUMARI		'IN30302831446634	1	Equity share
RAMESH	VRAJLAL	GOSALIA		'IN30302831502731	250	Equity share
SHREYA	KRISHNAMURARI	PODDAR		'IN30302831516995	21	Equity share
BEBY	SUSHIL	VAISHYA		'IN30302831588288	200	Equity share
RAJA	RAM	JANGIR		'IN30302831785711	350	Equity share
PINKY		MURARKA		'IN30302831922033	506	Equity share
AMIT		NIJHAWAN		'IN30302831939063	75	Equity share
VIJAY	KUMAR	RAJPUT		'IN30302831991681	200	Equity share
ANITA		GUPTA		'IN30302832020567	200	Equity share
SAURABH	RAVINDRA	PATKI		'IN30302832040248	150	Equity share
AKASH		KUMAR		'IN30302832084177	100	Equity share
SANTANA		CHATTERJEE		'IN30302832099832	12	Equity share
PRASHANT		BHATNAGAR		'IN30302832410668	10	Equity share
NIMIT	NITIN	SONI		'IN30302832415792	499	Equity share
HERBERT	ASIRVATHAM	JAMES		'IN30302832528928	105	Equity share
KANNAN		RAGHU		'IN30302832548833	10	Equity share
BRIJ	PAL	GANDHI		'IN30302832717510	2000	Equity share
HIMANI		MISHRA		'IN30302832869726	100	Equity share
KOKILABEN	JAGDISHKUMAR	BRAHMBHATT		'IN30302832941692	93	Equity share
SHIVAM		YADAV		'IN30302833202463	1	Equity share
TARUN	HARJIVANDAS	GADHIYA		'IN30302833234236	145	Equity share
JASHPALSINH	RANMALSINH	VAGHELA		'IN30302833258549	6	Equity share
MD		HASSAN		'IN30302833289224	1	Equity share
SHARDENDU	SHEKHAR	PRASAD		'IN30302833294318	200	Equity share
VIPUL	MOTILAL	JAIN		'IN30302833429317	972	Equity share
MONA		PATLE		'IN30302833463432	70	Equity share
RUPALI		GANDHI		'IN30302833468025	1	Equity share
MEHUL	VINAYAKRAI	OZA		'IN30302833529016	50	Equity share
RAKESH	KUMAR	MADIRATTA		'IN30302833652500	1	Equity share
JAANVI	NIRMAL	VYAS		'IN30302833669349	50	Equity share
KUMKUM		SHARMA		'IN30302833683915	500	Equity share
ANIL	PHOOLCHAND	CHAUDHARY		'IN30302833776007	65	Equity share
ANIL		KUMAR		'IN30302833864455	42	Equity share
PRITAM		KUMAR		'IN30302834140486	1	Equity share
GAURAV	RAVI	DALMIA		'IN30302834165705	400	Equity share
ASHISH	KUMAR	YADAV		'IN30302834196644	1	Equity share
AMIT		KUMAR		'IN30302834465013	109	Equity share
SACHIN	SINGH	GURJAR		'IN30302834550380	2	Equity share
BINAY		KUMAR		'IN30302834569333	1000	Equity share
BHARAT		GUPTA		'IN30302834593200	2	Equity share

LAXMI	NARAYAN	SINNDHI		'IN30302834665970	200	Equity share
SAI	KAUSHIK	CHETTYPALURI		'IN30302834861682	59	Equity share
ESHAN	RAVI	KOTIAN		'IN30302834864118	900	Equity share
DEEPIKA		SHARMA		'IN30302834887097	30	Equity share
MUKESH		CHANDRA		'IN30302834956158	800	Equity share
DEEPIKA		ALEKOTE		'IN30302835083278	1100	Equity share
NISHA		DEVI		'IN30302835194052	2000	Equity share
PURABI		DUTTA		'IN30302835227630	600	Equity share
DEVENDRA	KUMAR	PATEL		'IN30302835227664	96	Equity share
RAMESH	KUMAR	SINGH		'IN30302835293785	50	Equity share
OMPRAKASH	KISHANCHAND	BHATIA		'IN30302835308528	400	Equity share
ALKA	MOHAN	ABHYANKAR		'IN30302835423739	28	Equity share
ANTARA		GOSWAMI		'IN30302835767189	1000	Equity share
PRITI		JAIN		'IN30302835827579	2000	Equity share
RAMAN				'IN30302835876294	100	Equity share
GURUPATHAM	ARUN	PRABU		'IN30302836093697	975	Equity share
HARDIKBHAI	R	PIPALIYA		'IN30302836116699	600	Equity share
CHUNIBHAI	RAVJIBHAI	PATEL		'IN30302836231440	1	Equity share
BHAVESH	KIRITBHAI	SHAH		'IN30302836884883	250	Equity share
VIKAS		NALVAYA		'IN30302836975765	200	Equity share
KAMLA	OMPRAKASH	BHATIA		'IN30302837027620	100	Equity share
BHAVANA	SUNIL	VORA		'IN30302837045609	200	Equity share
SUMAN		GHOSH		'IN30302837084804	13	Equity share
DURGA	NAGESWARA	JAMMALAMADAKASHARMA		'IN30302837107566	200	Equity share
PRITI		SISODIA		'IN30302837217205	101	Equity share
UPENDAR		KANNEBOINA		'IN30302837345235	1	Equity share
SUDHIR		TULI		'IN30302837363281	200	Equity share
OMKAR		THAKUR		'IN30302837393930	1	Equity share
KOMALARAO		DHARAMANA		'IN30302837686395	1	Equity share
PRADEEP		KUMAR		'IN30302837723947	105	Equity share
RIDWANA		SHABNAM		'IN30302838096420	300	Equity share
MUKESH		MAHARSHI		'IN30302838130843	10	Equity share
SALMA		TASNEEM		'IN30302838260104	300	Equity share
PRAKASH		KUSHWAHA		'IN30302838263767	5	Equity share
TARNNUM		JAHAN		'IN30302838282140	30	Equity share
VICKY		SINGLA		'IN30302838306153	50	Equity share
TANVI	POOVAPPA	BANGERA		'IN30302838457403	2600	Equity share
MANISH		JAIN		'IN30302838497603	8000	Equity share
SHAHRUKH		KHAN		'IN30302838873682	115	Equity share
SANJEETA		SINGRODIA		'IN30302839211708	1500	Equity share
SACHIN		SINGH		'IN30302839233744	1	Equity share
AFTAB		KARIGAR		'IN30302839272622	1	Equity share
SAURABH		GUPTA		'IN30302839321363	1911	Equity share
KANNAN		SEETHAPATHY		'IN30302839526563	200	Equity share
DHIRENDRA	DAYALAL	SHAH		'IN30302839595022	250	Equity share
KABIR		WALIA		'IN30302839609837	1769	Equity share
SANGEETA		KOHLI		'IN30302839658097	100	Equity share
JAYWANT	MURLIDHAR	INGALE		'IN30302839729968	73	Equity share
SAHIL		RATHORE		'IN30302839750713	2000	Equity share
RAMACHANDRAN	NAIR	KOTTARATHIL		'IN30302839764417	37	Equity share
SHAFANA		SHEIKH		'IN30302839776254	1	Equity share
DALJEET	SINGH	NAGPAL		'IN30302839780356	800	Equity share
DHANYASHREE	NIRANJANA	HEGDE		'IN30302839780975	25	Equity share
SATYASAI	TRIMURTHINAIDU	KOLLA		'IN30302839795423	10	Equity share
SONIA		GOEL		'IN30302839861574	1501	Equity share
ASHOK	KUMAR	GOYAL		'IN30302839878612	6501	Equity share
SHUKAN		PATEL		'IN30302839925022	251	Equity share
SHAMAN	SUBHASH	SAINANI		'IN30302840086247	20	Equity share
PAYAL		JAIN		'IN30302840118102	1000	Equity share

HARMEET	SINGH	SATPALSINGHVIG		'IN30302840224989	500	Equity share
JAGDISH	KUMAR	NEEMA		'IN30302840277621	232	Equity share
RITIKA		ARYA		'IN30302840290403	200	Equity share
KANDASAMI		SANKAR		'IN30302840398380	23	Equity share
SURESH	CHANDRA	BHATNAGAR		'IN30302840617009	50	Equity share
AMIR	JAMAL	SHAIKH		'IN30302840650700	201	Equity share
SELVARAJ		PADMAVATHI		'IN30302840825522	500	Equity share
HARISH		CHANDER		'IN30302840856891	10	Equity share
SURESH	VENKATA	DEVARAPU		'IN30302840883530	1500	Equity share
RAJ	KUMAR	KALRA		'IN30302840915516	10	Equity share
TIYA		DAHARIYA		'IN30302840926480	100	Equity share
MANTU	KUMAR	RAI		'IN30302840935745	51	Equity share
THENGUMTHOTTATHIL	CHACKO	BABY		'IN30302841038312	300	Equity share
SIRAJ	ALI	HAZARIKA		'IN30302841090751	6	Equity share
GAUTAM	CHAND	JAIN		'IN30302841132585	5750	Equity share
NIDHI	NIKHIL	AGARWAL		'IN30302841371151	16500	Equity share
PUNIT		KUMAR		'IN30302841371900	1	Equity share
ARUN	WAMANRAO	LONDHE		'IN30302841407716	300	Equity share
AMIT		ATTAM		'IN30302841497005	60000	Equity share
NEHA	PATHIK	AGARWAL		'IN30302841506500	3600	Equity share
HIMANSHU		PUJARI		'IN30302841695684	1200	Equity share
DEEPAK		BAHUKHANDI		'IN30302841782775	100	Equity share
PREM	SINGH	JATAV		'IN30302841981301	1	Equity share
PARUL		JAIN		'IN30302842235238	1000	Equity share
GAURAV	JAGDISHBHAI	BRAHMBHATT		'IN30302842286158	1459	Equity share
SAMIT	ANANTRAI	PAREKH		'IN30302842393021	19	Equity share
TANMAY		RATHORE		'IN30302842423545	22	Equity share
SIVARAM	SUBRAMANIYAN	KANNAN		'IN30302842531461	5500	Equity share
NILAY	RAJESHBHAI	SHAH		'IN30302842811538	1	Equity share
MESHWA	MIHIRKUMAR	PATEL		'IN30302842993159	1000	Equity share
MANOJ		KUMAR		'IN30302843044780	55	Equity share
MAITRAYEE		DUTTA		'IN30302843128718	64	Equity share
MEERA		DEVI		'IN30302843233990	2518	Equity share
PRIYA	VIDYADHAR	NIMBALKAR		'IN30302843333466	384	Equity share
K	S	KPRANAV		'IN30302843373584	120	Equity share
SINGANALLUR	NARAYANAN	KALYANARAMAN		'IN30302843467418	200	Equity share
DINESH	PRASAD	SAW		'IN30302843467776	500	Equity share
ATUL	ANANT	JOSHI		'IN30302843506276	200	Equity share
NEELI	DURGA	SATYAVENKATARAMARAO		'IN30302843749790	1	Equity share
PANKAJ	KESHAV	BHOI		'IN30302843847033	1	Equity share
HEMLATA		KASODNIYA		'IN30302843851579	1000	Equity share
JASPREET		SINGH		'IN30302843862063	2	Equity share
RAVI	KUMAR	RAMAGIRI		'IN30302844760123	50	Equity share
ASHA		GUPTA		'IN30302844825138	750	Equity share
RAMACHANDRAN		KURUPPATH		'IN30302845327010	150	Equity share
RAMAN		GOVINDARAJU		'IN30302845486538	20	Equity share
RAVI		BANSAL		'IN30302845730544	3680	Equity share
PRATIBHA		DUBEY		'IN30302850021227	352	Equity share
CHETHANA	P	RAO		'IN30302850030429	10000	Equity share
GURUNATH	J	BHAT		'IN30302850031722	110	Equity share
RAKHEE		SACHDEV		'IN30302850034426	1000	Equity share
V	K	SREENIVASAN		'IN30302850044820	1	Equity share
KETAN	K	GAWAND		'IN30302850050847	31	Equity share
BHAKTI	AMITKUMAR	PAREKH		'IN30302850053257	10	Equity share
SHAILESHKUMAR		SINGH		'IN30302850056552	12	Equity share
DEBI	PRASAD	ROY		'IN30302850060117	2000	Equity share
SARBESH		CHANDRA		'IN30302850069946	250	Equity share
JAYDIP		NANDY		'IN30302850076686	950	Equity share
CHAITANYA	PRAVEEN	RANE		'IN30302850107363	400	Equity share

KEDAR	RAO	NIMBALKER		'IN30302850143550	10	Equity share
NATARAJAN		RAJENDRAN		'IN30302850148154	500	Equity share
YOGESHREE	VIKAS	KALE		'IN30302850155379	1	Equity share
SUNILKUMAR		GOPALAKRISHNAN		'IN30302850155426	2	Equity share
YOGESH	B	VIRADIYA		'IN30302850163844	50	Equity share
KHALID	S	PATEL		'IN30302850164556	200	Equity share
MOHANAN	V	K		'IN30302850178517	400	Equity share
DAYA		RAM		'IN30302850178890	100	Equity share
HIMANI				'IN30302850184540	50	Equity share
DINESH	D	SALASKAR		'IN30302850187608	250	Equity share
RITALI		MAJUMDER		'IN30302850203494	125	Equity share
YUVRAJSINH	NARENDRASINH	GOTHANA		'IN30302850209039	800	Equity share
BHASKARA	RAO	MURAPALA		'IN30302850219364	1	Equity share
SANJAY		TOMER		'IN30302850231189	392	Equity share
RAJEEV		TANDON		'IN30302850232280	100	Equity share
SHUBHANGI	SHASHIKANT	WADALKAR		'IN30302850240189	1450	Equity share
SHAIENDRA	S	SHERIGAR		'IN30302850244129	1000	Equity share
RAJESH	R	PILLAI		'IN30302850250966	660	Equity share
BHAWANI		SHANKAR		'IN30302850251120	30	Equity share
NIRUPMA		BATRA		'IN30302850257907	120	Equity share
YASHUMATIBEN	KIRITKUMAR	PATEL		'IN30302850260137	250	Equity share
SARITA		PARIHAR		'IN30302850276006	1000	Equity share
PARTHA	SARATHI	SENSHARMA		'IN30302850277058	100	Equity share
RIKEE	RAVINDRA	SHAH		'IN30302850288837	250	Equity share
LAXMAN	DAS	BHAMBHANI		'IN30302850296637	5	Equity share
RAJESH		KAPOOR		'IN30302850307680	120	Equity share
VIJAYASEKHAR	REDDY	MITTAPALLI		'IN30302850313772	1	Equity share
SUSHMA		AGGARWAL		'IN30302850320050	7145	Equity share
AJIT	SHASHIKANT	GONDHALEKAR		'IN30302850326759	1500	Equity share
SUYASH		SHARMA		'IN30302850328980	600	Equity share
MANOJ	KUMAR	TRIPATHI		'IN30302850334257	100	Equity share
DHRUV	VIJAY	MISTRY		'IN30302850343518	10	Equity share
MARIANUS		TIRKEY		'IN30302850349016	300	Equity share
SHAILESH	GAGJIBHAI	DHANANI		'IN30302850350339	181	Equity share
SANDEEP				'IN30302850366833	1450	Equity share
RAVI		VARANASI		'IN30302850367725	300	Equity share
AJAY		BAJPAI		'IN30302850369479	900	Equity share
HUZEFA	T	HAZURI		'IN30302850370997	100	Equity share
KARTHIKEYAN		E		'IN30302850373250	15	Equity share
SARBANI		DEBNATH		'IN30302850377116	1000	Equity share
SARBANI		DEBNATH		'IN30302850377125	500	Equity share
V	V	RAMAKRISHNARAO		'IN30302850377576	100	Equity share
DEVESH		NAGPAL		'IN30302850379859	500	Equity share
KALPANA	KAMLESH	PATEL		'IN30302850381306	2000	Equity share
HARISH		DAMODHARDAS		'IN30302850382046	300	Equity share
JAGABANDHU		SAHOO		'IN30302850397305	200	Equity share
ISHWARCHANDRA		SINGH		'IN30302850403556	300	Equity share
PRACHI		MAHESHWARI		'IN30302850404306	100	Equity share
ARCHANA	S	KALRA		'IN30302850406347	400	Equity share
KAUSIK		OJHA		'IN30302850422696	105	Equity share
AJAY	ANIL	SEHGAL		'IN30302850431139	500	Equity share
SWETA		PALIWAL		'IN30302850432078	600	Equity share
RAKHEE		SACHDEV		'IN30302850433765	1500	Equity share
K		VIJAYALAKSHMI		'IN30302850438702	200	Equity share
P	K	SURESH		'IN30302850439725	100	Equity share
SANGHAMITRA		NAYAK		'IN30302850441046	11000	Equity share
SUNANDA		BHARDWAJ		'IN30302850442084	500	Equity share
K	A	KRISHNASWAMY		'IN30302850442705	1	Equity share
VEERAVENKATA	NARAYANARAO	KASULA		'IN30302850447215	10	Equity share
TARUN	KUMAR	SHARMA		'IN30302850464307	100	Equity share

ASHOK		YADAV		'IN30302850492416	100	Equity share
RAVI	RANJAN	KUMAR		'IN30302850495786	200	Equity share
VIMALA	DINESH	DOSHI		'IN30302850499158	1170	Equity share
SANJIVANI	S	NANDVIKAR		'IN30302850508570	100	Equity share
SANTOSH	KUMAR	SRIVASTAVA		'IN30302850509329	1	Equity share
K	SHANTHA	BALARAM		'IN30302850517919	25	Equity share
SAGAR	K	PATEL		'IN30302850518059	4000	Equity share
DHANUJA		SEKHAR		'IN30302850518226	100	Equity share
SURITA		RANI		'IN30302850519967	10	Equity share
ADESH		SINGH		'IN30302850520359	1	Equity share
MANUBHAI	D	JASOLIYA		'IN30302850527896	100	Equity share
JOGINDER	LAL	GUPTA		'IN30302850531975	100	Equity share
P	D	NANDAKUMAR		'IN30302850532597	300	Equity share
PRADIMUN	KRISHEN	GURTOO		'IN30302850543169	1	Equity share
SHIVABODHRANGA		S		'IN30302850557274	250	Equity share
BHAVIN	D	SANDESARA		'IN30302850558196	4000	Equity share
MANOJ		SHARMA		'IN30302850571929	375	Equity share
THOMAS	VURGESE	ABRAHAM		'IN30302850572069	20	Equity share
AMANDEEP	GURBAKSH	SINGH		'IN30302850575250	500	Equity share
MAHESH		PURANIKMATH		'IN30302850585522	82	Equity share
GOVINDARAJAN		NARAYANASAMY		'IN30302850589595	300	Equity share
SEEMA		CHOWDHARY		'IN30302850590537	1000	Equity share
GOPICHAND		KESWANI		'IN30302850593660	19	Equity share
KEYURIBEN	MUKUL	GANDHI		'IN30302850604240	85800	Equity share
KAMLESH	BHOGILAL	MEHTA		'IN30302850604692	100	Equity share
PEEYUSH		MAURYA		'IN30302850605636	6	Equity share
JASWANTBHAI	PARSHOTTAM	THORIA		'IN30302850617535	100	Equity share
M	RAMAPRASAD	REDDY		'IN30302850623486	1000	Equity share
BAPU	MAHADEV	RANE		'IN30302850623687	600	Equity share
SACHIN		BEHERA		'IN30302850625922	100	Equity share
YUNUS		JAMAL		'IN30302850629102	60	Equity share
LAL	N	B		'IN30302850629442	400	Equity share
PARESH	CHANDRA	NATH		'IN30302850631718	400	Equity share
SUNITA	S	GODBOLE		'IN30302850633517	125	Equity share
KISHIN	HUNdraJ	RAJANI		'IN30302850638686	4750	Equity share
P	PRAVEEN	HANDE		'IN30302850644513	500	Equity share
RAVISHANKER				'IN30302850645194	1200	Equity share
TOGARI	RAVI	KANTH		'IN30302850652190	1	Equity share
SARITA		RAWAT		'IN30302850653056	635	Equity share
PRAVIN	BHUPAL	PATIL		'IN30302850657605	123	Equity share
MANISHA		KUMARI		'IN30302850658286	100	Equity share
LAKSHMI	NARAYAN	MONDAL		'IN30302850677046	65	Equity share
RITESH		AJMERA		'IN30302850681135	500	Equity share
DEVINDER		ANAND		'IN30302850681215	500	Equity share
SUVRANGSHU		CHATTERJEE		'IN30302850695964	50	Equity share
PUSHPA		BANSAL		'IN30302850698250	2500	Equity share
HINDURAO	NAMDEO	KADAM		'IN30302850709324	500	Equity share
MAHENDRA		PATNAIK		'IN30302850715509	1200	Equity share
SHILPA	V	GOPALANI		'IN30302850735119	130	Equity share
KAMLESH	SINGH	YADAV		'IN30302850742482	51	Equity share
SANDEEP		KUMAR		'IN30302850745702	2000	Equity share
RUPALBEN	V	RAITHATHA		'IN30302850751972	25	Equity share
LEENA		FRANCIS		'IN30302850755055	50	Equity share
SANDEEP	CHANDRAKANT	GAIKWAD		'IN30302850759392	200	Equity share
SAROJ		AGARWAL		'IN30302850783878	300	Equity share
SHARAD	KISAN	PATIL		'IN30302850786650	300	Equity share
J		RAVINDER		'IN30302850787669	250	Equity share
SUMARIA	JENTI	JETHALAL		'IN30302850788874	2500	Equity share
MALLIKA		SAHA		'IN30302850797565	111	Equity share
ANUJ		BHARGAVA		'IN30302850801855	500	Equity share

SITA	DEVI	AGARWALLA		'IN30302850811890	200	Equity share
VIJAY	KUMAR	SHARMA		'IN30302850812087	200	Equity share
RAMESH		DEVULAPALLI		'IN30302850816960	10	Equity share
VIJAYA	SAMBHAJI	PATIL		'IN30302850820472	50	Equity share
GAYATRI	VANI	TADIKAMALLA		'IN30302850824732	400	Equity share
JAISANKAR		S		'IN30302850831755	30	Equity share
RAJEEV	KUMAR	LAMBA		'IN30302850837872	500	Equity share
SHWETA	VISHWAJEET	RAUT		'IN30302850842076	50	Equity share
SUJITH				'IN30302850851416	75	Equity share
R		SARAVANAN		'IN30302850854606	1000	Equity share
DILEEP	DIGAMBAR	PIMPALE		'IN30302850858706	500	Equity share
MOHAMMED		HANIF		'IN30302850860103	500	Equity share
KETANKUMAR	KISHOR	CHANDRASHAH		'IN30302850866014	100	Equity share
MANOJ	KUMAR	JHA		'IN30302850875814	200	Equity share
PRAVEEN	KUMAR	M		'IN30302850876469	1	Equity share
RAVI	HARI	RAO		'IN30302850878249	777	Equity share
SAHIL		GHAI		'IN30302850883794	100	Equity share
SATYAVATHY		KONKIMALLA		'IN30302850884135	500	Equity share
UMESH	S	OVHAL		'IN30302850884328	100	Equity share
ANIL	B	SAIL		'IN30302850888229	400	Equity share
MOHAMMED		SHAMEEM		'IN30302850895808	100	Equity share
MANJU	K	CHAWLA		'IN30302850913628	125	Equity share
KISHORE		CHINTA		'IN30302850920617	135	Equity share
VIJAY		BARVE		'IN30302850931289	25	Equity share
LAJWANTI		NARANG		'IN30302850931466	250	Equity share
BHAJAN		LAL		'IN30302850933219	100	Equity share
PURAN	CHANDRA	PANDEY		'IN30302850937685	1	Equity share
SURJIT		SINGH		'IN30302850939033	400	Equity share
S		IYAPPAN		'IN30302850943510	227	Equity share
BALUBEN	C	PATEL		'IN30302850947409	200	Equity share
C	NIRLENDRA	DEVI		'IN30302850951464	200	Equity share
MINABEN	BABUBHAI	THAKKAR		'IN30302850953190	70	Equity share
VISHAL		BATRA		'IN30302850956920	1500	Equity share
NITESH		AGRAWAL		'IN30302850965785	200	Equity share
RAKESH	SHIVPRASAD	GUPTA		'IN30302850966612	6	Equity share
VENKITARAMAMOORTHY				'IN30302850973935	500	Equity share
AMIT		IYER		'IN30302850978843	1	Equity share
NAVEEN		KUMAR		'IN30302850992958	500	Equity share
GEETA	KIRAN	UNHAVANE		'IN30302850995056	60	Equity share
RAMESH		PANCHAL		'IN30302851005723	50	Equity share
JITESH		ANAND		'IN30302851008636	600	Equity share
HEM	KUMAR	AGGARWAL		'IN30302851013233	1187	Equity share
JYOTIKA		KAPUR		'IN30302851017419	50	Equity share
SHRIPAL	BHANWARLAL	JAIN		'IN30302851022609	2500	Equity share
MILAN	KUMAR	NJOSHI		'IN30302851038594	75	Equity share
BRAJESH		PANDEY		'IN30302851045142	2161	Equity share
ADITYA		THAKUR		'IN30302851072732	100	Equity share
VIVEK		TRIPATHI		'IN30302851076864	50	Equity share
SUNIL	SUDHAKAR	SHETTY		'IN30302851079366	101	Equity share
AILESH	B	ROJASARA		'IN30302851081372	25	Equity share
ASHISH	BALKRISHNA	SALKAR		'IN30302851086569	10000	Equity share
AKHIL	MOHAN	SALITRI		'IN30302851093883	1000	Equity share
RAHUL		GUPTA		'IN30302851097207	430	Equity share
SANDEEP		RAGHUVANSHI		'IN30302851111572	11	Equity share
NAVEEN		SINGHAL		'IN30302851113256	2000	Equity share
RESHMA	TIKAMDAS	BHATIA		'IN30302851125489	200	Equity share
MAHESH	SADASHIV	DOKE		'IN30302851149340	200	Equity share
SAMPANNA	KIRAN	MOHITE		'IN30302851161104	70	Equity share
NAROTTAM		RAI		'IN30302851164245	200	Equity share
CHANDRAKANT	TRIMBAK	LAWANDE		'IN30302851167050	44	Equity share

MANGALA	PRAKASH	AHIWALE		'IN30302851176336	210	Equity share
M		MALLIKA		'IN30302851184440	200	Equity share
AMITA	PRASHANT	SURI		'IN30302851188457	16	Equity share
SHYAM	SUNDER	CHOUDHARY		'IN30302851208828	150	Equity share
RAKESH		GAUTAM		'IN30302851224396	10	Equity share
MADAN	KUMAR	PANDEY		'IN30302851224810	200	Equity share
THAMILARRASAN	V	S		'IN30302851229219	300	Equity share
VIVEK		MISRA		'IN30302851254982	1500	Equity share
ASHOKE	KUMAR	MAJUMDAR		'IN30302851255527	300	Equity share
RAJPUT		KUVERSING		'IN30302851256817	1	Equity share
KALPESH		GOPIANI		'IN30302851257346	200	Equity share
RAJEEV		RANJAN		'IN30302851269566	51	Equity share
SHYAM	SUNDER	BAJPAI		'IN30302851271834	60	Equity share
SURESHKUMAR	V	SOLANKI		'IN30302851277290	3	Equity share
O		SHANMUGAM		'IN30302851280156	100	Equity share
PRAMOD	KEVAL	SHRAVGE		'IN30302851281183	250	Equity share
MURTUZA	MOIZ	RESHAMWALA		'IN30302851281222	100	Equity share
SANJAY		SAHAI		'IN30302851288262	200	Equity share
RAMESH	KUMAR	HEBBAR		'IN30302851292137	1000	Equity share
SURAJ		BHAN		'IN30302851294208	1	Equity share
SUDHIR		KUMAR		'IN30302851298017	100	Equity share
SONIKA		SHARMA		'IN30302851298937	100	Equity share
MAHESH	MADHAVARAO	THAKARE		'IN30302851299587	50	Equity share
PANKAJ		BAFANA		'IN30302851300664	50	Equity share
RACHNA		JAWA		'IN30302851318845	320	Equity share
M	S	BALAJI		'IN30302851320564	6	Equity share
S	SUNDAR	RAJ		'IN30302851332122	610	Equity share
MANISHA	S	JAIN		'IN30302851333334	4160	Equity share
TARIT		MUKHOPADHYAY		'IN30302851342020	200	Equity share
ATUL		SHARMA		'IN30302851346644	23	Equity share
UDAYAN		BASU		'IN30302851351383	3000	Equity share
ANNAMALAI		MUTHU		'IN30302851360527	200	Equity share
PRADNYA	MARUTI	WANKHADE		'IN30302851363040	250	Equity share
RAJESH	KUMAR	KHETAN		'IN30302851373230	800	Equity share
M	S	SRIDHAR		'IN30302851376769	90	Equity share
RUSHIKESH	B	SHELKE		'IN30302851376883	50	Equity share
SANDEEP	VALJI	SHINDE		'IN30302851379843	100	Equity share
RAKESH		SETH		'IN30302851384795	100	Equity share
PRAMOD	D	KULKARNI		'IN30302851391856	2510	Equity share
MOHSIN		SHAIKH		'IN30302851393126	80	Equity share
BIPINKUMAR	MOHANLAL	PATEL		'IN30302851409035	385	Equity share
DIVESH		BANSAL		'IN30302851436040	1200	Equity share
RAVINDRA		SINGH		'IN30302851437807	100	Equity share
RAMANAN				'IN30302851454583	25	Equity share
SHASHI	BHUSHAN	NAG		'IN30302851462614	600	Equity share
ANU	SHASHI	NAGPAL		'IN30302851479409	1000	Equity share
NIDHI		AGRAWAL		'IN30302851488996	100	Equity share
YOGESH	B	PAREKH		'IN30302851505904	100	Equity share
NISHEET		KATIYAR		'IN30302851515668	225	Equity share
P	KATHIRESA	PANDIAN		'IN30302851520392	7000	Equity share
NITIN	MANILAL	PATEL		'IN30302851526070	10	Equity share
PAUL	SANTOSH	SAMINICK		'IN30302851528219	50	Equity share
SUSANTASEN		SAMANTARAY		'IN30302851540668	200	Equity share
YASHWANT	GULABRAO	KHOJE		'IN30302851554496	100	Equity share
SHARDABEN	VASANTBHAI	PATEL		'IN30302851567880	3500	Equity share
SANDEEP	KUMAR	GUPTA		'IN30302851569256	5	Equity share
ARATI	SUJIT	ZEMSE		'IN30302851586049	1	Equity share
BENDALE	KIRAN	ARUN		'IN30302851586316	225	Equity share
M		MANI		'IN30302851587019	100	Equity share
PRABHAVATI	CHANDRAHAS	SHETTY		'IN30302851590113	50	Equity share

ANJU		DUBEY		'IN30302851591085	500	Equity share
RAMSWAROOP		SHARMA		'IN30302851596079	300	Equity share
A		MANOHARAN		'IN30302851598989	1	Equity share
USHA	NARENDRA	PAREEK		'IN30302851602546	200	Equity share
DIWAKAR	G	V		'IN30302851612764	1004	Equity share
VINAY		ADLAK		'IN30302851618429	10	Equity share
NAYAN	ARVIND	PARMAR		'IN30302851623660	300	Equity share
MULKH	RAJ	BAJAJ		'IN30302851623854	500	Equity share
CHARANJIT	SINGH	BADYAL		'IN30302851632863	500	Equity share
RAHUL		SHARMA		'IN30302851644578	801	Equity share
RAJAT		VIJ		'IN30302851670312	100	Equity share
AJITOSH		CHANDIWALA		'IN30302851682122	270	Equity share
MUKESH	KUMAR	PANDEY		'IN30302851684415	930	Equity share
HARPREET	SINGH	BAKSHI		'IN30302851685826	18	Equity share
JYOTI		MISHRA		'IN30302851687676	100	Equity share
PRAFUL	HARBHAGWAN	POPLI		'IN30302851689372	120	Equity share
RAJARAM		MURALI		'IN30302851698725	501	Equity share
VINAYAK	GOVIND	GOKHALE		'IN30302851700426	200	Equity share
GOPAL	S	BHOMIA		'IN30302851711416	100	Equity share
MADHUBALA				'IN30302851718748	100	Equity share
PRADEEP		CHAURASIYA		'IN30302851721219	1000	Equity share
KRISHAN	DATT	SHARMA		'IN30302851729143	50	Equity share
PRASHANT		POLADIA		'IN30302851742242	40	Equity share
VASANTBHAI	KEVALBHAI	PATEL		'IN30302851748586	1000	Equity share
PRABEEN	KUMAR	SAHU		'IN30302851753863	300	Equity share
LABHUBHAI	SHANKARBHAI	VIDJA		'IN30302851779785	100	Equity share
MANMOHAN		GOEL		'IN30302851791634	500	Equity share
SANTOSH		KUMAR		'IN30302851792258	32	Equity share
JAG	RAJ	GUPTA		'IN30302851799802	500	Equity share
AJIT	SINGH	KATOCH		'IN30302851801358	100	Equity share
SAKTHIVEL		P		'IN30302851802116	1	Equity share
MURTY	RAMANA	BONTHA		'IN30302851805116	15	Equity share
MOUSUMI		PAHARI		'IN30302851815138	225	Equity share
PALLAVI		KAPOOR		'IN30302851824636	100	Equity share
AMIP	VIJAYKUMAR	SHAH		'IN30302851828392	200	Equity share
NISHA	R	DOSHI		'IN30302851828406	2241	Equity share
RAJENDRA	N	DOSHI		'IN30302851830945	8598	Equity share
GOUTAM	KUMAR	BARMAN		'IN30302851838353	7000	Equity share
IYER	BAMA	SIVAKUMARAN		'IN30302851841696	1399	Equity share
MITA	C	PATEL		'IN30302851843470	11	Equity share
MADHAV	NARHAR	SHIRWALKAR		'IN30302851846499	5	Equity share
SANTOSH	K	SRIVASTAVA		'IN30302851846520	100	Equity share
SURESH		MEHRA		'IN30302851854659	100	Equity share
NAVEEN	PARASMAL	BOHRA		'IN30302851856040	1000	Equity share
PRAKASH	PANDURANG	SHELAR		'IN30302851862809	50	Equity share
PRASANTA		MISHRA		'IN30302851863056	21	Equity share
PRAVESH	R	NIGAM		'IN30302851867478	3	Equity share
AJAI	KUMAR	KANAUJIA		'IN30302851869648	2000	Equity share
D		SIDDHARTHAN		'IN30302851874397	2000	Equity share
JAYANT	KUMAR	SINGH		'IN30302851879739	10	Equity share
LALAN	KUMAR	THAKUR		'IN30302851880153	900	Equity share
VIJAY	DHANPAL	UPADHYE		'IN30302851883063	100	Equity share
RAJNISH	KUMAR	CAROLI		'IN30302851883192	94	Equity share
SANDIP	M	BHOLE		'IN30302851887255	400	Equity share
MANISH		KUMAR		'IN30302851888955	2000	Equity share
BHAKTI	MAHESH	SANGHAVI		'IN30302851895159	300	Equity share
MADHURIMA		SRIVASTAVA		'IN30302851895827	530	Equity share
R		RAJARAM		'IN30302851902297	275	Equity share
OM	PRAKASH	SINGH		'IN30302851917313	200	Equity share
SHASHIKANT	YASHWANT	JADHAV		'IN30302851924044	1	Equity share

K		VENKATESWARAN		'IN30302851930894	100	Equity share
ATUL	RAOSAHEB	THANGE		'IN30302851939956	2200	Equity share
SANJAY		SETHI		'IN30302851943686	450	Equity share
MADHURI		VARIAR		'IN30302851945449	5000	Equity share
ARTI		GARG		'IN30302851945627	500	Equity share
VIVEK	NAMDEO	CHAUDHARI		'IN30302851958738	300	Equity share
MADHURI		VARIAR		'IN30302851966148	5000	Equity share
MANISH		SINGHAL		'IN30302851983989	187	Equity share
KAMLESH	DEVKARAN	THAKKAR		'IN30302851989500	237	Equity share
SANJAY	KUMAR	PATEL		'IN30302851991676	2	Equity share
PARESH	MADHAV	SUVARNA		'IN30302851994887	200	Equity share
SHARAD		MATHUR		'IN30302851997973	600	Equity share
MANIK	DEEPAK	PUNDLIK		'IN30302852002380	1000	Equity share
SHASHANK		GUPTA		'IN30302852011032	2257	Equity share
POURUSH		ARORA		'IN30302852012808	50	Equity share
SAMEDHA	P	CHOWDHURY		'IN30302852029180	100	Equity share
PRIYA	PINAL	SHAH		'IN30302852038376	150	Equity share
RAJESH		JAIN		'IN30302852053744	1000	Equity share
DIPIKA		DUTTA		'IN30302852056190	1000	Equity share
MAHESH	DEVIDAS	BADGUJAR		'IN30302852065748	20	Equity share
NAVNEET		GARG		'IN30302852069402	105	Equity share
MUKESH	B	BHAGAT		'IN30302852073730	200	Equity share
YOGESH	DAULATRAO	DHAKARE		'IN30302852085887	1	Equity share
LALITA		SINGH		'IN30302852094064	96	Equity share
RAJINDER	KUMAR	GOLA		'IN30302852103298	50	Equity share
SUBODH				'IN30302852104014	4801	Equity share
JAVAHAR				'IN30302852113996	550	Equity share
ASHOKKUMAR	HARJASRAI	ROHIDA		'IN30302852122854	100	Equity share
VIKRAM	SINGH	BHATI		'IN30302852133446	1	Equity share
ABHISHEK		MISRA		'IN30302852149136	20	Equity share
PREM		KUMAR		'IN30302852149257	570	Equity share
JAI		PRAKASH		'IN30302852150982	200	Equity share
RAHULKUMAR	DASHARATHBHAI	PATEL		'IN30302852161077	500	Equity share
SACHIN	RAVINDRA	CHURI		'IN30302852173206	2000	Equity share
M		MAHALAKSHMI		'IN30302852181645	18920	Equity share
RAJESH	KUMAR	ARORA		'IN30302852197644	500	Equity share
RAJESH	KURJIBHAI	JAGANI		'IN30302852197716	140	Equity share
KUL	BHUSHAN	KAUSHAL		'IN30302852200546	1326	Equity share
NAVINCHANDRA	PADAMSHI	HUF		'IN30302852210058	200	Equity share
CHANDRESH		SHAH		'IN30302852217818	20	Equity share
AVINASH		SINGHAL		'IN30302852230066	1000	Equity share
PREMNARAYAN		K		'IN30302852270833	100	Equity share
PRANAV		KUMAR		'IN30302852272767	10	Equity share
HEMANT	SHANKAR	PUNDLE		'IN30302852282710	2500	Equity share
VINOD	B	RATHOD		'IN30302852286225	125	Equity share
BINA	VIMAL	PAWANI		'IN30302852286676	1500	Equity share
GOPINATHAN	ARVINDAKSHAN	PILLAI		'IN30302852286803	102	Equity share
DEVANG	HARISHCHANDRA	PATHAK		'IN30302852299735	65	Equity share
YARALAGADDA	KRISHNA	VENKATAPRASAD		'IN30302852311385	500	Equity share
MADAN	LAL	SHARMA		'IN30302852314273	1	Equity share
KAMLESHKUMAR	MANEKLAL	PATEL		'IN30302852316346	300	Equity share
VINOD		KUMAR		'IN30302852316686	108	Equity share
HETAL	J	BHADRA		'IN30302852354592	5	Equity share
LAL	MANI	PANDEY		'IN30302852356148	70	Equity share
SAWAN	KUMAR	UPRETY		'IN30302852359154	10	Equity share
PRIYA	VIJAY	YADNOPAVEET		'IN30302852359468	1000	Equity share
RAJENDRA		CHAUDHARI		'IN30302852360275	200	Equity share
MANAS	KUMAR	ROY		'IN30302852374233	200	Equity share
HEMA	GAJANAN	KARALE		'IN30302852386750	3500	Equity share
SANGALA	RAGHUNATH	REDDY		'IN30302852391524	100	Equity share

SUBBA	RAYUDU	D		'IN30302852402788	1900	Equity share
POORNIMA		VYAS		'IN30302852403127	600	Equity share
NISHIT	CHANDRA	GOEL		'IN30302852405250	1	Equity share
RAVISHANKAR		MANGIPUDI		'IN30302852407398	60	Equity share
AMIT	PANDHARI	THALAL		'IN30302852408726	201	Equity share
PRASHANT	KUMAR	SRIVASTAVA		'IN30302852412434	1000	Equity share
GEETALI	MAHESH	KULKARNI		'IN30302852413426	500	Equity share
SARABJIT	SINGH	BHINDER		'IN30302852413476	2000	Equity share
SUNIL	KUMAR	MADHOGARHIA		'IN30302852415598	150	Equity share
RAJDEVA		MISHRA		'IN30302852420379	3450	Equity share
VINOD	SURESH	CHAVAN		'IN30302852424103	2	Equity share
BIRENDRA		KUMAR		'IN30302852426045	100	Equity share
UDITNARAYAN	SINGH	GANGWAR		'IN30302852443326	1	Equity share
NIRMAL	KUMAR	SAHA		'IN30302852444164	150	Equity share
AMIT		GOEL		'IN30302852448913	400	Equity share
RAKESH		RAWAT		'IN30302852452480	200	Equity share
MUTYAM	REDDY	AREDDY		'IN30302852457514	499	Equity share
USHA		J		'IN30302852460222	2347	Equity share
GUNINDRA	CHANDRA	SARMA		'IN30302852473216	200	Equity share
ATUL	SHRIKANT	PETHE		'IN30302852483795	300	Equity share
SANJEEV		PURI		'IN30302852486618	50	Equity share
MANOJ		KUMAR		'IN30302852494425	10	Equity share
P	K	ARUN		'IN30302852494600	20	Equity share
PRAMOD	KUMAR	SINGH		'IN30302852498012	1000	Equity share
SURESH		C		'IN30302852498580	1	Equity share
VIBINESH	M	V		'IN30302852506199	50	Equity share
BRIJESH		GUPTA		'IN30302852529424	50	Equity share
BISHWANATH		GHOSH		'IN30302852529449	25	Equity share
RAJESH	RAMCHANDRA	PATIL		'IN30302852542007	200	Equity share
SURESH		PAGARE		'IN30302852547246	50	Equity share
MAYA		YADAV		'IN30302852564096	130	Equity share
MANI		EKAMBARAM		'IN30302852590929	3	Equity share
BHANWAR	CHAND	GUPTA		'IN30302852617985	100	Equity share
SRINIVASARAO		GULLAPALLI		'IN30302852629123	195	Equity share
SEEMA		SAHA		'IN30302852629545	180	Equity share
LALITHA		JAGADISH		'IN30302852636255	30	Equity share
VEMULAPALLI		SURESH		'IN30302852637818	10	Equity share
PUNITHA		KHEMKA		'IN30302852655836	200	Equity share
ASHUTOSH		SHUKLA		'IN30302852658813	25	Equity share
HARSHAL	NARESH	MESTRY		'IN30302852669906	1000	Equity share
SURENDRA	SINGH	BORA		'IN30302852696876	1000	Equity share
KRISHNAKUMAR		SINGH		'IN30302852701188	200	Equity share
RANJEET	SINGH	BISHT		'IN30302852701372	10	Equity share
SHALLOMI	SACHIN	PETHE		'IN30302852701665	300	Equity share
ANUPAMA		BAWARI		'IN30302852715123	8260	Equity share
PANDIARAJAN		SUBHASHINI		'IN30302852728109	150	Equity share
SUHASINI				'IN30302852729540	51	Equity share
BHAWANA		KALRA		'IN30302852731383	3099	Equity share
NANDITA		SINGH		'IN30302852736565	500	Equity share
TARUN	GOBINDRAM	MALKANI		'IN30302852743066	7000	Equity share
DIVEKAR	LALITA	VASANT		'IN30302852749246	500	Equity share
MEDHA	DINKAR	KHEDKAR		'IN30302852756965	100	Equity share
ANJU		SHARMA		'IN30302852759010	500	Equity share
SANJEEV	VASANT	PHADKE		'IN30302852772220	50	Equity share
NADEEM		AHMAD		'IN30302852787184	1	Equity share
MANISH	KUMAR	MISHRA		'IN30302852787900	1000	Equity share
DHAVAL	JESHTARAM	THACKER		'IN30302852795110	400	Equity share
J		BASKARAN		'IN30302852803578	15	Equity share
SANDEEP		KAUL		'IN30302852805529	1500	Equity share
SHIV	KUMAR	BANKA		'IN30302852807067	1000	Equity share

PRASHANT	G	TAYSHETE		'IN30302852808862	1	Equity share
GEETHAA		G		'IN30302852809169	140	Equity share
THIRUPPATHI		VENKATASUBRAMANIAN		'IN30302852809812	2225	Equity share
SUDHIR	KUMAR	PANDEY		'IN30302852811456	500	Equity share
RAJESH		SINGH		'IN30302852822810	5	Equity share
ADARI	MOHANA	SATISH		'IN30302852825223	100	Equity share
NAGENDRA	PRASAD	SINGH		'IN30302852832760	950	Equity share
KAUSHLENDRA	KUMAR	SINGH		'IN30302852837860	1500	Equity share
GIRISH	ATMARAM	SURLIKAR		'IN30302852838332	1	Equity share
SAURABH	NARENDRAKUMAR	BHUTYANI		'IN30302852839809	250	Equity share
NEERAJ		GUPTA		'IN30302852846578	50	Equity share
CHANDRASHEKAR	RAO	KRISHNAJIRAO		'IN30302852851446	100	Equity share
SWAPAN	KUMAR	BARMAN		'IN30302852859522	62	Equity share
MOTILAL		HEMNANI		'IN30302852868152	1	Equity share
ALPA	R	PATEL		'IN30302852872033	640	Equity share
SHAH	ABHAY	VINODCHANDRA		'IN30302852879456	37	Equity share
NIKHIL		GUPTA		'IN30302852884366	1500	Equity share
MOHIT		SACHETEE		'IN30302852888222	450	Equity share
SUNIL		SIVADAS		'IN30302852895210	10	Equity share
SUJATA	S	RAHALKAR		'IN30302852901353	600	Equity share
ANJANI	A	JONDDHALE		'IN30302852903016	1500	Equity share
UPAMA		SHRIVASTAVA		'IN30302852904516	100	Equity share
MADHU		SHARMA		'IN30302852917683	25	Equity share
ASHOK	SURENDRA	CHAUDHARI		'IN30302852920243	1000	Equity share
K	KISHORE	KUMAR		'IN30302852929822	50	Equity share
PRAKASH	P	JOSHI		'IN30302852953188	100	Equity share
ANIL		KHUBCHANDANI		'IN30302852963776	2000	Equity share
SUMANT		CHAUDHRY		'IN30302852964750	3800	Equity share
RANJEET	DINESHCHANDRA	SHARMA		'IN30302852974013	3000	Equity share
PRASHANT	S	HOLKUNDE		'IN30302852976562	1000	Equity share
VIDHYAA		KAIPA		'IN30302852984273	10	Equity share
NAVNEET		CHUGH		'IN30302852996184	200	Equity share
ARUN	KUMAR	BAG		'IN30302852997169	1000	Equity share
DINESH	CHAND	JAIN		'IN30302853003284	500	Equity share
P	A	GUNAPANDY		'IN30302853003833	20	Equity share
R	SATHISH	KUMAR		'IN30302853010822	65	Equity share
GORLA		SATYANARAYANA		'IN30302853013103	100	Equity share
HARISH	CHANDRA	MISHRA		'IN30302853024739	1000	Equity share
NANDKUMAR	BALKRISHNA	CHAVAN		'IN30302853025754	119	Equity share
V		SRIRAM		'IN30302853026086	150	Equity share
ASIYA	HANIF	KHAN		'IN30302853039968	550	Equity share
SUBASH	CHANDRA	DAS		'IN30302853042600	1	Equity share
SANGEETA		MOHAN		'IN30302853047314	1007	Equity share
RANJANA	DEEPAK	BADGUJAR		'IN30302853052537	1500	Equity share
BHASKAR	NAIDU	MALIREDDY		'IN30302853063352	100	Equity share
AMANDEEP		SINGH		'IN30302853067489	300	Equity share
HANSA	KALPESH	DANI		'IN30302853067624	100	Equity share
GANGADHAR		BEHERA		'IN30302853074795	900	Equity share
OMPRAKASH	J	ARORA		'IN30302853079285	200	Equity share
S	P	YADAV		'IN30302853082027	300	Equity share
SHIVAJI		SOLASE		'IN30302853089573	10	Equity share
ASHOK	KUMAR	TIKKU		'IN30302853091940	100	Equity share
N		RANADE		'IN30302853099075	550	Equity share
SATHISHAKUMAR		NINGAPPA		'IN30302853099776	893	Equity share
ANUDEEP	SHARAD	AGRAWAL		'IN30302853105269	300	Equity share
V		SARAVANAN		'IN30302853110454	100	Equity share
JAYESHKUMAR	KARAMSHI	BHANUSHALI		'IN30302853116099	150	Equity share
KRISHNA	NAND	VERMA		'IN30302853116564	100	Equity share
VEERABHADRARAO		MADIREDDI		'IN30302853126879	200	Equity share

PANKAJ		JASWAL		'IN30302853130859	30	Equity share
PENDE	MAHADEV	MADHUKAR		'IN30302853137219	500	Equity share
UTPAL		ADHYA		'IN30302853141523	100	Equity share
YOGESHBHAI	RATILAL	VORA		'IN30302853142000	1	Equity share
ABODH		KUMAR		'IN30302853155853	10	Equity share
HARSHA	NISHITH	BAXI		'IN30302853164738	200	Equity share
ANJAN		DASGUPTA		'IN30302853167016	200	Equity share
MOHAMMAD	SHAMIM	QURESHI		'IN30302853173302	100	Equity share
DIPTI	LAVYA	SWAIN		'IN30302853177297	1500	Equity share
NILESH	PRABHAKAR	SHINDE		'IN30302853182234	65	Equity share
ANSHUMAN	NILKANTH	DESAI		'IN30302853186147	1000	Equity share
LALLAN		PRASAD		'IN30302853193888	100	Equity share
VAIJAYANTI	KAISAR	ANSARY		'IN30302853202052	500	Equity share
RUKSANA		SHAIKH		'IN30302853211327	1500	Equity share
DATTATHREYA	GOPALKRISHNA	SHANBHAG		'IN30302853218672	1000	Equity share
ANAND	DEVERAM	AVAHAD		'IN30302853230276	8250	Equity share
RAKESH	KISHORE	AJBANI		'IN30302853240023	54	Equity share
SANJAY	GIRISH	GALA		'IN30302853242689	40	Equity share
P		GUNASEKARAN		'IN30302853247856	40	Equity share
AKHELESH	KUMAR	KHURASWAR		'IN30302853261836	200	Equity share
SINGH		BRAJESHKUMAR		'IN30302853271524	202	Equity share
SANJAY	KUMAR	MITRA		'IN30302853292020	200	Equity share
SANJAY	PANDURANG	SONAR		'IN30302853317956	38	Equity share
ANILBHAI	RATILAL	SHAH		'IN30302853331894	150	Equity share
GOPAL	SANKARAN	IYER		'IN30302853336436	200	Equity share
P		BALASUBRAMANIYAN		'IN30302853356317	500	Equity share
BHARATKUMAR	SHANKARLAL	BHANUSHALI		'IN30302853357607	100	Equity share
KEDAR	YASHVANTRAO	CHOPADE		'IN30302853380288	50	Equity share
SHYAMSUNDER	GOVINDRAO	CHIKHALIKAR		'IN30302853380577	65	Equity share
RAJIV	R	MEHRA		'IN30302853384822	600	Equity share
DIP	NARAYAN	SARKAR		'IN30302853385745	1	Equity share
PANKAJ	KUMAR	GUPTA		'IN30302853388784	125	Equity share
RAJESH	RAJ	GUPTA		'IN30302853394698	4500	Equity share
NANDA	KUMAR	R		'IN30302853403343	1000	Equity share
AMALDOSS		DURAIAPULRAJ		'IN30302853409475	250	Equity share
SANJIB		ROY		'IN30302853415082	672	Equity share
REKHA		GARG		'IN30302853422919	301	Equity share
MANISH	KUMAR	TEWARI		'IN30302853425365	200	Equity share
SUSHIL	KUMAR	SRIVASTAVA		'IN30302853427786	100	Equity share
HASMUKHBHAI	PUNAMCHAND	PATEL		'IN30302853445594	500	Equity share
ASHOK		GARG		'IN30302853452020	350	Equity share
PUROHIT	NILESH	M		'IN30302853456652	20	Equity share
ROSHAN	V	JHA		'IN30302853469509	100	Equity share
RAJESH				'IN30302853471108	40	Equity share
R		MOHAN		'IN30302853473669	900	Equity share
RAJENDRA		AWASTHI		'IN30302853475088	1700	Equity share
PRAVEEN	K	M		'IN30302853475490	51	Equity share
GOR	DARSHANA	JAYESH		'IN30302853476136	200	Equity share
VSN	MALLESWARA	RAODODDAK		'IN30302853477717	67	Equity share
KUSUMBEN	BABUBHAI	PATEL		'IN30302853493454	1250	Equity share
HARISH		AGARWAL		'IN30302853495204	400	Equity share
CHANDRA	NATH	MISRA		'IN30302853515324	400	Equity share
JAISON	P	SAMUEL		'IN30302853539496	1001	Equity share
RUPESH	RAMESHBABU	PANICKER		'IN30302853540876	100	Equity share
BHATIA		TARUN		'IN30302853548584	98	Equity share
RASHMI		CHANDRA		'IN30302853551556	1	Equity share
SHUBHADA	VIKAS	CHITALE		'IN30302853553377	250	Equity share
PUJARI	VENKATA	RAMANARAO		'IN30302853558607	10	Equity share
VIDUSHI	V	SOMANI		'IN30302853577936	1125	Equity share
MANOJ		SARAWAGI		'IN30302853579310	1165	Equity share

CHHABRIA	JEETENDRA	DILIP		'IN30302853580045	750	Equity share
RAMESH		MURUGESAN		'IN30302853596903	1000	Equity share
ASUTOSH	K	MOURYA		'IN30302853598616	2000	Equity share
PAVAN		NADIVI		'IN30302853600366	100	Equity share
DANI	KAMALAKAR	SHANKAR		'IN30302853621206	300	Equity share
SMITA		AGARWALA		'IN30302853625619	500	Equity share
VIVEK		KUMAR		'IN30302853627374	800	Equity share
LUCY		KUMARI		'IN30302853628036	1	Equity share
ANJALI		PETHE		'IN30302853628623	200	Equity share
DIVYA		AGRAWAL		'IN30302853632018	50	Equity share
S	SENTHIL	KUMAR		'IN30302853639868	76	Equity share
NIMESH	A	SHAH		'IN30302853641506	150	Equity share
DUSHYANT		KOHLI		'IN30302853642909	300	Equity share
D	RAMA	RAO		'IN30302853646252	400	Equity share
SHASHIKANT	SHIODASPANT	BONDRE		'IN30302853646893	300	Equity share
SURESH				'IN30302853652036	1	Equity share
THOPPAE	MALLIKA	CHANDRASEKAR		'IN30302853653886	95	Equity share
JAYASHREE		BALI		'IN30302853654406	650	Equity share
SUSHIL		KUMAR		'IN30302853670579	50	Equity share
KAILASH		MAISEKAR		'IN30302853678100	1	Equity share
SNEHA		GOEL		'IN30302853687406	275	Equity share
SUSAN		BRAGANZA		'IN30302853689346	1084	Equity share
JANE	BENEDITO	FERNANDES		'IN30302853693914	100	Equity share
KALLURI		SRINIVAS		'IN30302853713457	600	Equity share
BINA		SUKUMARAN		'IN30302853716752	350	Equity share
DEEPAK	GUNDU	PATIL		'IN30302853719386	100	Equity share
PRAWIN	KUMAR	SINGH		'IN30302853724367	200	Equity share
SUBODH	DHANSUKHNATHJI	NATH		'IN30302853726035	500	Equity share
RADHESHYAM	PRAKASH	DOSHI		'IN30302853732769	1600	Equity share
MUJEEBUR	RAHMAN	ABDULKAREEM		'IN30302853735642	100	Equity share
NEELAM		GUPTA		'IN30302853738962	100	Equity share
MADHAVI	RAVINDRA	BELOSKAR		'IN30302853742473	1	Equity share
SUMIT	PAL	SALUJA		'IN30302853749944	500	Equity share
MOHANLAL	PETHABHAI	DHOLU		'IN30302853759422	350	Equity share
VISHWESHWAR		DUBEY		'IN30302853762782	50	Equity share
M	S	GOPINATHAN		'IN30302853769643	101	Equity share
PALAK	JASMIN	SANGANANI		'IN30302853779673	3200	Equity share
PRAMOD	KUMAR	SAHOO		'IN30302853811075	500	Equity share
NIKHIL	ANIL	BHONSLE		'IN30302853822406	200	Equity share
MADHURA	N	CHITALE		'IN30302853835984	500	Equity share
SHAH	NEHAL	BACHULAL		'IN30302853840120	250	Equity share
VINAY	R	SOMANI		'IN30302853852032	1	Equity share
PAWAN		SETH		'IN30302853859899	100	Equity share
SAJEENAJUMAL				'IN30302853859946	175	Equity share
MARY		JOSE		'IN30302853861238	850	Equity share
KANAKARAJ		SELVAM		'IN30302853866822	1000	Equity share
ROBIN	KUMAR	GUPTA		'IN30302853868466	100	Equity share
JAGDISH	RATANLAL	KATLE		'IN30302853887032	750	Equity share
MAHESH	BHAGWANDAS	SAMPAT		'IN30302853900488	101	Equity share
ASHOK	KUMAR	SINHA		'IN30302853916024	500	Equity share
SANDEEPKUMAR	A	SHUKLA		'IN30302853919498	2	Equity share
NISHABEN	D	KHUNT		'IN30302853929426	200	Equity share
LINGI	RAGOTHAMAN	MADHAVAKRISHNAN		'IN30302853929635	79	Equity share
VIPUL		SAXENA		'IN30302853929756	200	Equity share
SUMANT	KUMAR	JHA		'IN30302853940768	1000	Equity share
ASHOK		KUMAR		'IN30302853943674	450	Equity share
PRAKASH		VEMULA		'IN30302853949339	170	Equity share
ABHIMANYU	M	PAKKI		'IN30302853954677	80	Equity share
NARAN	J	BHAGIA		'IN30302853959437	350	Equity share
MUNDADA	D	O		'IN30302853974829	170	Equity share

GIRISH	KAMALAKAR	JAYKAR		'IN30302853990687	5	Equity share
SONIA		ABROL		'IN30302854004978	45	Equity share
SUNIL	RAMCHANDRA	SALGAONKAR		'IN30302854010414	500	Equity share
SURENDRA	GOPAL	PARANJPE		'IN30302854026939	100	Equity share
RABINDRA	NATH	JANA		'IN30302854046924	1500	Equity share
D	K	SHARMA		'IN30302854059784	545	Equity share
PRAMODINI		TIWARI		'IN30302854066057	100	Equity share
SANJAY		GIDWANI		'IN30302854069586	600	Equity share
SANTOSH		KUMAR		'IN30302854077578	1000	Equity share
ANITHA	SUSAN	GEORGE		'IN30302854077937	100	Equity share
BAKAM	CHANDRA	SHEKAR		'IN30302854080725	3000	Equity share
DINESH	KUMAR	PUROHIT		'IN30302854083973	5	Equity share
RAJEEV		PANDEY		'IN30302854091592	500	Equity share
MAHESH		GARG		'IN30302854097389	500	Equity share
NC		BHUNIA		'IN30302854104837	138	Equity share
KRITHIWAS		NEELAKANTAN		'IN30302854104870	500	Equity share
S		KESAVAN		'IN30302854107894	325	Equity share
SHYAMA	PROSAD	CHATTERJEE		'IN30302854119708	300	Equity share
SUMIT	R	RATHI		'IN30302854138347	1500	Equity share
P		MURALI		'IN30302854140685	134	Equity share
YEZDI	PHIROZE	CHINROY		'IN30302854152967	50	Equity share
SUNIL	KUMAR	GUPTA		'IN30302854157674	500	Equity share
DEB	KUMAR	SARKAR		'IN30302854160580	3150	Equity share
RAJA	GOPAL	NIMMAGADDA		'IN30302854161186	168	Equity share
VISAKH	P	PANICKER		'IN30302854164577	120	Equity share
GAJENDRA		SINGH		'IN30302854167346	40	Equity share
INDU		MEHTA		'IN30302854174327	50	Equity share
PRASAD	R	SANKHE		'IN30302854182166	4000	Equity share
ASHWINI	PRAVEEN	PATIL		'IN30302854183504	30	Equity share
RAKESH	KUMAR	MISHRA		'IN30302854198535	1	Equity share
SHEEJA				'IN30302854205256	1	Equity share
V	H	SHAHHUF		'IN30302854218620	500	Equity share
KOLLA	RAMA	LINGESWARAANANDSWAR UP		'IN30302854218759	1000	Equity share
REKHA		PRAKASH		'IN30302854219446	200	Equity share
ALEX		SIBY		'IN30302854225195	400	Equity share
AJENDRA	KUNWARJI	AGRAWAL		'IN30302854237076	300	Equity share
NITIN		MALHOTRA		'IN30302854248396	1000	Equity share
ALOK	KUMAR	SHRIVASTAVA		'IN30302854252845	1	Equity share
MANOJ	PRAKASH	JAIN		'IN30302854258725	500	Equity share
TEJAS	RAJENDRA	SHAH		'IN30302854263886	705	Equity share
JYOTINDRA	MOHAN	SAHAY		'IN30302854284558	1114	Equity share
JAGTAP	PRAVIN	BHAGWANRAO		'IN30302854291636	1100	Equity share
SRINIVASA	SUBRAHMANYAM	SARIPALLI		'IN30302854300814	600	Equity share
KALPESH	RUPABHAI	AMALIAR		'IN30302854304198	18	Equity share
AMIR	SINGH	SACHDEVA		'IN30302854325957	100	Equity share
SUHAS	JAYANT	SARWATE		'IN30302854329249	100	Equity share
SUMEET	KUMAR	GOENKA		'IN30302854332052	1	Equity share
VISHAL		ANTIL		'IN30302854372429	100	Equity share
SHYAM		SHANMUGHAM		'IN30302854379230	1	Equity share
VISHAL	D	VAISHNAV		'IN30302854379565	25	Equity share
S	S	ROY		'IN30302854382414	60	Equity share
SACHIN	SUBHASH	PATIL		'IN30302854384387	1000	Equity share
NIKUNJ	VIPINCHANDRA	BHATT		'IN30302854388812	200	Equity share
RANSOME	VIVIAN	MATHIAS		'IN30302854396462	30	Equity share
BANDANA		KEJRIWAL		'IN30302854405609	220	Equity share
SANKARAN		NAREN		'IN30302854407276	5	Equity share
AMIT	KUMAR	SINGH		'IN30302854408223	200	Equity share
KULDEEPAK	SINGH	BISHT		'IN30302854408539	50	Equity share
PREMAL	KUNJVHARI	SHODHAN		'IN30302854412634	250	Equity share

SOURAV		MUKHERJEE		'IN30302854424516	100	Equity share
KUMBHAR	NITIN	SIDRAM		'IN30302854429126	350	Equity share
ASHOK	KUPUSWAMY	VIRUPAKSHI		'IN30302854450015	1000	Equity share
S	ANUSHADHA	LAKSHMI		'IN30302854454929	100	Equity share
NITALBEN	D	PATEL		'IN30302854461503	900	Equity share
BALAJEE	YUVAVENKATA	TADIKONDA		'IN30302854482900	100	Equity share
MAMTA		PARASHAR		'IN30302854486925	360	Equity share
K		PADMAJA		'IN30302854489426	5000	Equity share
MAYANK		MAURYA		'IN30302854492910	113	Equity share
ANJU		LEEKHA		'IN30302854495456	125	Equity share
SANTOSH	RAMESH	DESAI		'IN30302854495502	100	Equity share
RAJESH		KUMAR		'IN30302854496817	1000	Equity share
MANOJ		KUMAR		'IN30302854507928	250	Equity share
R		GUNASEKARAN		'IN30302854514863	30	Equity share
KAVITA	RANI	MUNJAL		'IN30302854539678	200	Equity share
SHAILESH	R	NILAKH		'IN30302854543482	200	Equity share
PRADEEP	NETAICHANDRA	HATHI		'IN30302854557956	100	Equity share
ABHIJIT		BANERJEE		'IN30302854559842	70	Equity share
KIRAN	V	NAYAK		'IN30302854584923	100	Equity share
NARINDER	KUMAR	RANA		'IN30302854589290	250	Equity share
PRASAD		BABAR		'IN30302854590472	129	Equity share
NARENDRA		PADIA		'IN30302854590632	100	Equity share
ASHWANI		KUMAR		'IN30302854593715	100	Equity share
SACHIN		MATHUR		'IN30302854595146	425	Equity share
HARERAM		KOLA		'IN30302854618284	1	Equity share
JIGNA	NILESH	GANGAR		'IN30302854627602	1500	Equity share
SAMIT		GOYAL		'IN30302854633276	1500	Equity share
MANGALA	MANGESH	MALKAR		'IN30302854641760	200	Equity share
SHIV	KUMAR	JAISWAL		'IN30302854652815	500	Equity share
APPAJI	RAO	YEKULA		'IN30302854656327	50	Equity share
BRIJ	MOHAN	GUPTA		'IN30302854663017	10	Equity share
PANKAJ		KEDIA		'IN30302854668466	9000	Equity share
GANPAT	SITARAM	MULIK		'IN30302854677582	500	Equity share
MARYAM		MALIK		'IN30302854680009	55	Equity share
MAMTA		GUPTA		'IN30302854686742	50	Equity share
SOPAN	HARI	NARKHEDE		'IN30302854697595	130	Equity share
ARUN		PADHA		'IN30302854714686	3	Equity share
RAJYA	LAKSHMI	NARRA		'IN30302854716735	300	Equity share
SHAJI		MATHEW		'IN30302854717648	200	Equity share
NAGARAJU		PEDDIGARI		'IN30302854730029	100	Equity share
VISHAL	NAVINCHANDRA	SHAH		'IN30302854733404	100	Equity share
J		AMARNATH		'IN30302854741606	1	Equity share
SANDIP	KUMAR	NEOGI		'IN30302854743473	300	Equity share
PANKAJ		AGARWAL		'IN30302854749436	70	Equity share
BISMAY	KUMAR	DASH		'IN30302854758462	1	Equity share
SURESH	PRASAD	SINGH		'IN30302854758856	200	Equity share
ANTARYAMI		SAMANTARAY		'IN30302854764403	50	Equity share
SAMIR	KUMAR	MAHENDRAKUMARDOSHI		'IN30302854768053	200	Equity share
MOHIT	HIRENKUMAR	PATEL		'IN30302854770932	20	Equity share
A	CHANDRA	SHEKHAR		'IN30302854775066	1	Equity share
RAJAN		P		'IN30302854775823	1000	Equity share
SYED	IRSHAD	ALINOORALI		'IN30302854783236	2	Equity share
AARON	S	DSOUZA		'IN30302854786578	200	Equity share
JAGANNATH		GHATAK		'IN30302854790275	30	Equity share
PABBATHI		RAGHUPATHI		'IN30302854795826	130	Equity share
DEVANG		PATEL		'IN30302854812310	500	Equity share
SHAKUNTALA		SRIVASTAVA		'IN30302854812758	100	Equity share
PARTHA	PRATIM	BANERJEE		'IN30302854826345	300	Equity share
K		MUTHUKUMARAN		'IN30302854844669	36	Equity share

ADITYA		DAGA		'IN30302854847507	125	Equity share
THAKKAR		DARSHANKUMAR		'IN30302854871942	200	Equity share
SANTOSH		KUMAR		'IN30302854878426	85	Equity share
SARABJEET	SINGH	CHAWLA		'IN30302854880662	200	Equity share
SARAVANAN		S		'IN30302854880863	55	Equity share
OM	PRAKASH	SHARMA		'IN30302854886014	400	Equity share
SHIDDHARTH	KUMAR	GUPTA		'IN30302854886789	1050	Equity share
DHIRENDRA	KUMAR	SINGH		'IN30302854894065	100	Equity share
ANUJ		DAGA		'IN30302854894459	125	Equity share
SWATI		KHANDELWAL		'IN30302854896874	550	Equity share
SUNIL	KUMAR	TEJA		'IN30302854897782	100	Equity share
VIBHA		DUGAR		'IN30302854901638	1	Equity share
V		SIVASHANMUGAM		'IN30302854905375	5	Equity share
URMILA		GUPTA		'IN30302854905779	250	Equity share
AVADESH		NAGAR		'IN30302854916138	10	Equity share
PARTAPA		RAM		'IN30302854940178	5	Equity share
POOJA		SINGHVI		'IN30302854942524	100	Equity share
ARADHNA		LONGANY		'IN30302854943636	22	Equity share
RAJENDRA		KATHAL		'IN30302854950736	150	Equity share
JAMSHAD		AALAM		'IN30302854952056	1	Equity share
NIMISH	LALIT	DESAI		'IN30302854954906	143308	Equity share
YOGRAJ		GUPTA		'IN30302854962078	300	Equity share
M		KALPANA		'IN30302854966022	1000	Equity share
ABHISHEK		GUPTA		'IN30302854972366	80	Equity share
ANOOP		VADEHRA		'IN30302854977192	1	Equity share
SAMIR		DUTTA		'IN30302854994928	100	Equity share
PATEL	ANERI	NIRAL		'IN30302854995385	1	Equity share
KURIAKOSE	THEKKEPOOTHOTTIL	KURIAKO		'IN30302854996159	700	Equity share
I	VIJAYA	LAKSHMIDURGA		'IN30302854999772	1	Equity share
UTKARSHA	BHIVRAO	KANSE		'IN30302855009117	350	Equity share
DAXABEN	MAHENDRABHAI	CHOTAI		'IN30302855010140	1505	Equity share
MUMTAZ		ALAM		'IN30302855031155	20	Equity share
AJAI		ANAND		'IN30302855034559	400	Equity share
BASHIR	AKBAR	SAYYAD		'IN30302855035158	28	Equity share
SABITHA		ALIGETI		'IN30302855040758	200	Equity share
NISITH		DAS		'IN30302855041976	270	Equity share
SUBRAMANIAN		A		'IN30302855046554	10	Equity share
RAJESH	GEORGE	CHIRAMEL		'IN30302855048724	350	Equity share
KUSUM		GOYAL		'IN30302855048856	500	Equity share
KRISHNA	GOVIND	BHANDARI		'IN30302855049170	500	Equity share
LOKANATH		HONNAIAH		'IN30302855049807	300	Equity share
S		PRABHAKAR		'IN30302855053076	540	Equity share
MICHELLE	C	BRAGANZA		'IN30302855061210	630	Equity share
BINIT	KUMAR	AGARWALLA		'IN30302855067110	200	Equity share
RAJ	KUMAR	SONI		'IN30302855084566	10	Equity share
GITA	DEVI	AGRAWAL		'IN30302855090639	4000	Equity share
SANDHYA		SINGH		'IN30302855095167	1	Equity share
PRASHANT	SUDHAKAR	KHARCHE		'IN30302855099200	1000	Equity share
VIPUL	DAHYABHAI	PAREKH		'IN30302855106608	100	Equity share
RAKESH	CHAND	SONI		'IN30302855113220	6000	Equity share
R	UMA	DEVI		'IN30302855114368	300	Equity share
DEEPAK	N	BAIS		'IN30302855119112	6	Equity share
VINOD	PRAKASH	SAH		'IN30302855195753	1000	Equity share
AMIT		THAPAK		'IN30302855216961	100	Equity share
ARVIND		KUMAR		'IN30302855226704	10	Equity share
JITENDRA		USARA		'IN30302855240045	200	Equity share
SATHISH	A	N		'IN30302855245057	1	Equity share
NITISH		AGARWAL		'IN30302855273877	33	Equity share
SHAILESH	JAYESH	HINGOLE		'IN30302855305769	2000	Equity share
RATANLAL		REGAR		'IN30302855316714	100	Equity share

ARVIND	SINGH	RANA		'IN30302855344855	1000	Equity share
JAYASHREE		V		'IN30302855355938	1000	Equity share
ROHINI		AGGARAWAL		'IN30302855357933	100	Equity share
KAVITA		KHARE		'IN30302855387502	100	Equity share
SHWETA		AGARWAL		'IN30302855393164	500	Equity share
ANKIT		CHOUDHARI		'IN30302855394261	800	Equity share
ANUP		KUMAR		'IN30302855418045	550	Equity share
BHARADWAJ	PARTHA	SARATHY		'IN30302855437659	880	Equity share
DHARMESH	C	PATELHUF		'IN30302855468550	700	Equity share
MEGHNA		AGARWAL		'IN30302855507058	3050	Equity share
ANSHU		AGARWAL		'IN30302855533950	1	Equity share
SAVITA	CHANDRASHEKHAR	BAPAT		'IN30302855553919	150	Equity share
PRAVIN	BHASKAR	KHARWADKAR		'IN30302855555502	1000	Equity share
KALINDI	SURESH	MUZUMDAR		'IN30302855559659	500	Equity share
SHOMY		JOSE		'IN30302855563204	800	Equity share
VICKY		SINGH		'IN30302855567473	200	Equity share
PRASHANT		SURI		'IN30302855577598	15	Equity share
KHUSHBOO		BARMEDA		'IN30302855607739	100	Equity share
SWARNAPRAVA		PANIGRAHI		'IN30302855672405	300	Equity share
JAGAN	SUBHASH	MALI		'IN30302855701163	110	Equity share
MANJU		RATHORE		'IN30302855711835	500	Equity share
SHASHI	KIRAN	KS		'IN30302855785528	90	Equity share
MAHESH		V		'IN30302855838252	200	Equity share
MANISHA	S	GAVI		'IN30302855847671	500	Equity share
BODDU		RAJASHEKAR		'IN30302855878565	60	Equity share
APARNA		PATHAK		'IN30302855881421	200	Equity share
SAPANA		NAGORI		'IN30302855887718	600	Equity share
PRASANNA		MAHESHWARI		'IN30302855932677	350	Equity share
SANA		KHAN		'IN30302855970213	452	Equity share
VIVEK	SINGH	PARIHAR		'IN30302855970980	500	Equity share
MALA		GUPTA		'IN30302855975084	6000	Equity share
VAIBHAV	RAJ	VERMA		'IN30302856026751	100	Equity share
ABHINAV		BIYANI		'IN30302856092542	1100	Equity share
T		THANGARAJAN		'IN30302856131190	2	Equity share
ANDREW	CAITANO	BARRETTO		'IN30302856145643	44	Equity share
ASHA	MANOJ	KORI		'IN30302856173543	350	Equity share
ULLAS		GUPTA		'IN30302856231192	10	Equity share
GARIMA	RAJENDRAPRASAD	AGRAWAL		'IN30302856265110	500	Equity share
URBISHNU		SANYAL		'IN30302856333254	3000	Equity share
SANJAY		KUMAR		'IN30302856370145	1500	Equity share
MANAS	RANJAN	ROYSAMANTA		'IN30302856402812	180	Equity share
ANAND	HANUMANT	SAKLE		'IN30302856441370	101	Equity share
GEORGE		FERNANDES		'IN30302856481267	200	Equity share
AMIT	JAIPRAKASH	JAIWAL		'IN30302856574005	2	Equity share
VIJAI	KUMAR	GUPTA		'IN30302856595366	1000	Equity share
LALITA		KOSHYARI		'IN30302856750064	101	Equity share
NEERAJ		TIWARI		'IN30302856770077	61	Equity share
RAKESH		K		'IN30302856819403	1	Equity share
R	M	BISAIMURUSU		'IN30302856849003	100	Equity share
HIMANSHU	SURESHCHANDRA	BHUTA		'IN30302856866637	200	Equity share
MANAS		SARKAR		'IN30302856911016	25	Equity share
SHASHIKANT	K	BAPAT		'IN30302856930702	4	Equity share
ROHAN	K	RAO		'IN30302856954485	280	Equity share
VARUN		GANDHI		'IN30302856967704	1	Equity share
GEEVARGHESE		YOHANNAN		'IN30302856973495	500	Equity share
SEEMA		KUMAR		'IN30302856990949	760	Equity share
MALTI	SATYANARAYAN	CHANDAK		'IN30302857038158	12619	Equity share
SWAPNIL		SAHOO		'IN30302857187109	2	Equity share
RUCHI		SHARMA		'IN30302857199811	2	Equity share
SHARMILA		MAJUMDER		'IN30302857212085	500	Equity share

KINJAL	SIDDHARTH	PATHAK		'IN30302857289124	107	Equity share
NIKHIL		KOTHARI		'IN30302857317845	3000	Equity share
RAM	KUMAR	GUPTA		'IN30302857359170	50	Equity share
VIPUL	CHAMPAKLAL	PARIKH		'IN30302857368829	90	Equity share
VIPUL	CHAMPAKLAL	PARIKH		'IN30302857368837	180	Equity share
MUKESH	KUMAR	GURJAR		'IN30302857392974	20	Equity share
GANESH	REDDY	KOYYA		'IN30302857406696	2	Equity share
R		SUDHAKAR		'IN30302857411763	50	Equity share
LAKSHMIKANTH		RAVUTHKAR		'IN30302857479666	200	Equity share
RAJESH		TANEJA		'IN30302857489433	520	Equity share
RAHUL		GULATI		'IN30302857528915	500	Equity share
ANUJA	ANANT	MORE		'IN30302857577011	500	Equity share
V	POORNA	SHEKAR		'IN30302857597053	300	Equity share
MANDAR	SURESH	THAKUR		'IN30302857627403	200	Equity share
AARTHI		K		'IN30302857651502	36	Equity share
MOHAN	PADMAKAR	VAZE		'IN30302857744725	100	Equity share
DEEPAK		SALUJA		'IN30302857745142	1000	Equity share
KUSUM	KEWALCHAND	DHIMAN		'IN30302857745548	11	Equity share
ASHOK	KUMAR	GUTTAMEEDHA		'IN30302857790300	1	Equity share
LALITA	MURLIDHAR	BHATTAD		'IN30302857797014	399	Equity share
MADHU		DUGAR		'IN30302857797080	5000	Equity share
RISHI		JAIHWAL		'IN30302857813048	1	Equity share
PARAMASIVA		ANAND		'IN30302857836808	20	Equity share
DEEPAK	PRABHAKAR	CHOUDHARI		'IN30302857870753	100	Equity share
MANISHA		AGRAWAL		'IN30302857871289	204	Equity share
KUMAR	MAYUR	SINHA		'IN30302857886908	1	Equity share
DINESH	RASIKLAL	TURAKHIA		'IN30302857985257	1500	Equity share
BANDANA		KUMARI		'IN30302858001643	1002	Equity share
BILKIS		MOHSINALI		'IN30302858018969	1	Equity share
ARATI	VITHAL	RANE		'IN30302858041691	550	Equity share
MEENA	SUBHASCHANDRA	SHAH		'IN30302858046622	340	Equity share
PREM	LATA	SRIVASTAVA		'IN30302858056785	610	Equity share
MAHENDRA	RAMESH	CHANDAK		'IN30302858084894	100	Equity share
JUSTIN	ARNOLD	DCRUZ		'IN30302858107925	42000	Equity share
SADAGOPAN	RAMESH	SETHURAMAN		'IN30302858114192	2000	Equity share
ANITA		DASH		'IN30302858114490	100	Equity share
MOHIT		KUMAR		'IN30302858135599	1	Equity share
PRADEEP		KUMAR		'IN30302858139219	1	Equity share
JITENDRA	MANGALDAS	SHETH		'IN30302858163568	2000	Equity share
AJAY	LAXMIKANT	GOKHALE		'IN30302858164882	200	Equity share
AKHIL		SHARMA		'IN30302858168079	1	Equity share
AMAN		GUPTA		'IN30302858175678	1	Equity share
VIJAYA		SARVADEVABHATLA		'IN30302858178734	50	Equity share
VIKASH		KUMAR		'IN30302858182722	200	Equity share
INDU	PRASAD	MUNIRATHINAM		'IN30302858187989	200	Equity share
AMIT		KUMAR		'IN30302858217422	2	Equity share
KRISHNA	DAS	VELLANDATH		'IN30302858217789	1	Equity share
VINEET		VIJ		'IN30302858243728	3000	Equity share
KUSUM		MAHESHWARI		'IN30302858255170	1000	Equity share
PRADEEP		KHATRI		'IN30302858267108	1	Equity share
ANUP		DEV		'IN30302858270097	500	Equity share
HARSHITA		JHA		'IN30302858273879	1	Equity share
RAJESH	OMPRAKASH	MALANI		'IN30302858281919	1000	Equity share
HEEMANSHU	SEKHAR	SAHOO		'IN30302858282181	100	Equity share
ASHUTOSH		SIKARWAL		'IN30302858301020	1	Equity share
GITA		MALL		'IN30302858312902	1000	Equity share
RADHAKRISHNA	RAVI	KUMARKOTAGIRI		'IN30302858343395	654	Equity share
RIYA		PANJWANI		'IN30302858356199	200	Equity share
SURESH	CHAND	BANSAL		'IN30302858367618	600	Equity share
SEELAM		NAGARAJU		'IN30302858375503	1	Equity share

SAKIR	ISLAM	CHOWDHARY		'IN30302858381472	1	Equity share
GAURAV	MAHENDRA	CHOTAI		'IN30302858422265	1000	Equity share
HIMANSU	SHEKHAR	SAHU		'IN30302858425055	1	Equity share
SHANKAR		R		'IN30302858438260	1	Equity share
RAJENDER		KUMAR		'IN30302858468181	10	Equity share
HARSHVARDHAN		SHARMA		'IN30302858485641	1	Equity share
THUHINA		INDURU		'IN30302858516949	800	Equity share
NIRAJ	KUMAR	SINGH		'IN30302858525180	200	Equity share
JAVED		AKHTAR		'IN30302858570804	1	Equity share
POONAM		MITTAL		'IN30302858618794	600	Equity share
KALAIVANI		R		'IN30302858712233	3	Equity share
V		SIVAKAMI		'IN30302858727553	14	Equity share
ASHUTOSH	BHAGWANDAS	SINGHAL		'IN30302858740633	2300	Equity share
ALOK		PRASAD		'IN30302858754597	250	Equity share
KAPPU		SURESH		'IN30302858779888	105	Equity share
HANSAL	SUDHIRBHAI	BHACHECH		'IN30302858781037	1000	Equity share
SHAMMY				'IN30302858788846	1	Equity share
RAKESH		DEBNATH		'IN30302858805937	1	Equity share
RENUKA		KUMARI		'IN30302858806122	1	Equity share
SHARAD		KUMAR		'IN30302858810148	10	Equity share
AMOGH		SHARMA		'IN30302858814227	2000	Equity share
KESHAV		TULSYAN		'IN30302858888605	1310	Equity share
URMILA		KHANNA		'IN30302858911465	2000	Equity share
SHABIRA	BEGAM	M		'IN30302858935139	50	Equity share
SWAPNA	SUDHA	CHAWLA		'IN30302858971677	50	Equity share
ADITYA	KUMAR	SINGH		'IN30302859010867	100	Equity share
PREM	PARKASHSINGH	BISHT		'IN30302859027911	100	Equity share
HARINI		SWAMINATHAN		'IN30302859095265	1000	Equity share
ADUVALA		RAMESH		'IN30302859105810	250	Equity share
RADIKA		R		'IN30302859130594	250	Equity share
SANDEEP	BACHUBHAI	SHETH		'IN30302859137225	4000	Equity share
SHAIK		SARDARBASHA		'IN30302859144597	1	Equity share
KHIJARALI	K	SURPURA		'IN30302859148295	1	Equity share
VIRENDRA	KUMAR	BHAYANI		'IN30302859190963	100	Equity share
VAIDEHI	SHRINIWAS	KALE		'IN30302859193239	100	Equity share
BHANUPRATAP		SINGH		'IN30302859200603	1	Equity share
NISHITH	RAMESH	PARIKH		'IN30302859245034	6000	Equity share
BRIJESH	KUMAR	SONI		'IN30302859257853	1	Equity share
SAURAV		UPADHYAY		'IN30302859261874	100	Equity share
KIRK	ROCQUE	SAVIOPEREIRA		'IN30302859266846	100	Equity share
THOMAS	JACOB	NELLY		'IN30302859341448	200	Equity share
ORNAB		MOOKHERJEE		'IN30302859341489	2	Equity share
VIJAY	SINGH	BISHT		'IN30302859348399	200	Equity share
RAJNISH		RATHI		'IN30302859349560	50	Equity share
KALPANA		PAREEK		'IN30302859359866	200	Equity share
SONAWANE	ANIL	RAVINDRA		'IN30302859374893	1000	Equity share
UMAKUMARI		SHARMA		'IN30302859386396	200	Equity share
C		JAYAKUMAR		'IN30302859394458	1250	Equity share
CHANDNI	A	BHATT		'IN30302859402592	50	Equity share
SURAIYA		MASUD		'IN30302859413984	1000	Equity share
ASHOK	KUMAR	SABLANIA		'IN30302859417783	1000	Equity share
DEEPIKA		ANEJA		'IN30302859418245	1	Equity share
KIRTI	CHANDAN	AGARWAL		'IN30302859423214	1	Equity share
MADAN		B		'IN30302859454202	100	Equity share
ARUNA		SINGH		'IN30302859461621	1000	Equity share
GODHANI	NILESH	LALLUBHAI		'IN30302859474003	50	Equity share
PIYUSH		JAIN		'IN30302859475127	50	Equity share
MURUGANANTHAM		R		'IN30302859512397	1	Equity share
RAMACHANDIRAN		KANDASWAMY		'IN30302859521135	175	Equity share
SYED	MANSUR	ALI		'IN30302859536440	1000	Equity share

NIRANJANKUMAR		PUROHIT		'IN30302859541031	250	Equity share
PRAKRITI	RANJAN	SARKAR		'IN30302859543787	10	Equity share
PARAG	DAHLYALAL	SHAH		'IN30302859589197	200	Equity share
ADITHYA	BHAT	N		'IN30302859620447	4067	Equity share
MANJU		LODHA		'IN30302859621322	200	Equity share
NILESH	JUDE	LOUZADO		'IN30302859623086	1120	Equity share
MANJUNATH	KUPPA	UPPUNDA		'IN30302859634191	2	Equity share
KUNAL		CHAUDHARY		'IN30302859640458	150	Equity share
PATNAYAKUNI	NIRMALA	RANI		'IN30302859663155	2000	Equity share
RACHNA		LAKHOTIA		'IN30302859713694	5000	Equity share
ANITA		SAXENA		'IN30302859724603	70	Equity share
HARESH	THAKURDAS	TANWANI		'IN30302859726650	246	Equity share
SAMEER	AVINASH	JOGALEKAR		'IN30302859727120	2000	Equity share
AJITKUMAR	KESAVAN	BHASKARAN		'IN30302859743593	100	Equity share
REETADEVI	SANJAYKUMAR	GADIA		'IN30302859745388	600	Equity share
SUMAN		KUMAR		'IN30302859756838	150	Equity share
UMA	KANT	PATHAK		'IN30302859763142	1000	Equity share
JYOTSNA	PRAKASH	PAI		'IN30302859782381	2530	Equity share
NANDAN		SINGH		'IN30302859797864	100	Equity share
SARITHA		S		'IN30302859830904	1	Equity share
SRIVIDHYA		RAMESH		'IN30302859833894	100	Equity share
KAVITHA		SANTHOSH		'IN30302859835790	50	Equity share
NITINKUMAR	HARGOVINDAS	MAJITHIA		'IN30302859853148	200	Equity share
SUNDER	NATH	SETH		'IN30302859855158	50	Equity share
SUNIL		DESARLA		'IN30302859862228	545	Equity share
NARINDER		KUMAR		'IN30302859944575	1000	Equity share
ARPIT		PATEL		'IN30302859944956	500	Equity share
VISHALBHAI	B	KAKADIYA		'IN30302859979930	2	Equity share
AADISH		BANSAL		'IN30302859986017	2	Equity share
ANAND	MAL	BAID		'IN30302859990216	500	Equity share
MANAS		ADHIKARY		'IN30302859992100	50	Equity share
RAJAMANI		M		'IN30302860042987	500	Equity share
MARIAM	SABINA	A		'IN30302860053065	1000	Equity share
SANJAY		MAHESHWARI		'IN30302860055612	20	Equity share
KULADIP	GUNDOPANT	CHANDOLE		'IN30302860064025	150	Equity share
MANISH		SHAH		'IN30302860182418	500	Equity share
BACCHAN		DEVI		'IN30302860184436	1569	Equity share
AAKASH	K	GAUR		'IN30302860204722	200	Equity share
BIJOY		DAS		'IN30302860222521	2500	Equity share
SAURABH		GUPTA		'IN30302860257412	15	Equity share
BHAVNA		KOCHAR		'IN30302860277163	220	Equity share
SHANKAR	N	BHATTA		'IN30302860286083	501	Equity share
HEMAL	NAVIN	CHANDARIA		'IN30302860296431	300	Equity share
KALLARACKAL	ALEXANDER	THOMAS		'IN30302860333345	200	Equity share
AVANISH		BHADARIA		'IN30302860338559	1630	Equity share
MADHU		MANTRI		'IN30302860376886	1400	Equity share
RAJIV		CHAUHAN		'IN30302860401084	1	Equity share
GAURAV		ARORA		'IN30302860426209	1	Equity share
RAJEEV		CHUGH		'IN30302860428340	200	Equity share
KAMATCHI		R		'IN30302860454295	25	Equity share
RAJEEV		CHUGH		'IN30302860470594	99	Equity share
OM	PRAKASH	KHABYA		'IN30302860471435	1000	Equity share
PINKY	SUBHASH	SINGH		'IN30302860479270	140	Equity share
SHEILA	ANIL	BIJLANI		'IN30302860503193	1800	Equity share
JAGDISHCHANDRA	JAMNADAS	SHAH		'IN30302860524997	200	Equity share
AGAM	CHAND	DUGAR		'IN30302860548966	500	Equity share
PANKAJ		SHARMA		'IN30302860564610	345	Equity share
MANPREET	SINGH	CHADHA		'IN30302860565485	200	Equity share
JIGNESH	VITTHALBHAI	SANGHANI		'IN30302860581252	20	Equity share
NABAGATA		PAUL		'IN30302860593278	2	Equity share

MANDAR	MUKUNDRAO	KASBEKAR		'IN30302860621698	1100	Equity share
SHITAL	GANAPATI	NAIK		'IN30302860659834	1	Equity share
SHEKHAR	SHANTARAM	BHANGLE		'IN30302860664347	185	Equity share
KIRAN	VIKRAM	MORE		'IN30302860669907	10	Equity share
DHARAM		PAL		'IN30302860704341	100	Equity share
APARNA	AMAR	KARNAD		'IN30302860710140	55	Equity share
SUSHILABEN	M	SHINGALA		'IN30302860712616	1	Equity share
PAVEL		SAHA		'IN30302860731602	100	Equity share
PAVEL		SAHA		'IN30302860731619	1000	Equity share
DEEPA	M	VITHALANI		'IN30302860762980	100	Equity share
PARAG	NAVINCHANDRA	MISTRY		'IN30302860769789	1959	Equity share
SAGAR	DINKAR	ACHAREKAR		'IN30302860780952	1002	Equity share
ANITA		MALHOTRA		'IN30302860785061	175	Equity share
NIRMALA	DEVI	V		'IN30302860819297	100	Equity share
S	E	SARAVANAN		'IN30302860835224	10	Equity share
AMIT	ANANDBHAI	PATEL		'IN30302860868393	10	Equity share
NASHA	HANOZ	BARIA		'IN30302860872228	3500	Equity share
DHIRENDRA	KUMAR	JHA		'IN30302860873446	200	Equity share
SUVARNA	SHIDRAMAPPA	KELUR		'IN30302860878917	50	Equity share
VALASANI		BALACHANDRUDU		'IN30302860891656	400	Equity share
URVI	PARESH	VITHLANI		'IN30302860896915	500	Equity share
NAVINIT	JAYANTILAL	GOHIL		'IN30302860898332	100	Equity share
NIRAJKUMAR	MOHANLAL	BHALOTIA		'IN30302860923999	10	Equity share
VIBHA		TIWARI		'IN30302860931896	975	Equity share
TRIPTI		BOSE		'IN30302860945621	250	Equity share
SANJAY		KUMAR		'IN30302860961226	1000	Equity share
R		MANOJ		'IN30302861003393	1	Equity share
PARUL	NILESHKUMAR	PATEL		'IN30302861076664	2000	Equity share
MANHAR	M	DAKHRA		'IN30302861099014	300	Equity share
MADHUSUDAN	HANSRAJBHAI	SHINGALA		'IN30302861099803	1	Equity share
APARNA		PALKAR		'IN30302861100290	200	Equity share
JYOTI	SHIRISH	SHAH		'IN30302861129349	340	Equity share
SAYALI	ANIL	PAWAR		'IN30302861135183	200	Equity share
SASMITA		MAHAKUL		'IN30302861152549	400	Equity share
RENU		RANJAN		'IN30302861162574	150	Equity share
AMIT		SHARMA		'IN30302861163323	160	Equity share
SARAVANAN	ANNA	RAMARAO		'IN30302861188775	140	Equity share
HEMLATABEN	PRAVINBHAI	PATEL		'IN30302861199099	1000	Equity share
ARUN		KUMAR		'IN30302861246031	1	Equity share
SHAMAT	V	SUNDAVADRA		'IN30302861246402	1	Equity share
TANAJI	APPA	KAKADE		'IN30302861288166	1	Equity share
PASHUPATI	NATH	SAH		'IN30302861294814	110	Equity share
SESHADRI	NURANI	HARIHARAN		'IN30302861311021	10	Equity share
VIDUR		MALHOTRA		'IN30302861313468	200	Equity share
ISHANI	SHRENIK	GANGAR		'IN30302861317012	500	Equity share
HITESH		MUNDRA		'IN30302861338595	810	Equity share
RAGHUNATH		MEHER		'IN30302861340994	250	Equity share
NAVITHA		AVULA		'IN30302861357983	300	Equity share
PRITAN	AMOL	BIRARI		'IN30302861365063	200	Equity share
ANKITABEN	KALPESHKUMAR	MODI		'IN30302861376140	125	Equity share
RAJESH		RANJAN		'IN30302861410757	250	Equity share
RAMYA		K		'IN30302861414617	20	Equity share
ARUN		NEGI		'IN30302861448949	150	Equity share
SHASHIBHUSHANA	RAO	BANDARI		'IN30302861458106	1000	Equity share
SHRIRANG	MADHUKAR	KULKARNI		'IN30302861513947	500	Equity share
SAROJ	RAJAN	THOMAS		'IN30302861527495	100	Equity share
SUNILA		RANDHAR		'IN30302861531215	100	Equity share
JYOTI		SHISHODIA		'IN30302861539002	5	Equity share
SHRAVAN	KUMAR	MAHTO		'IN30302861553807	100	Equity share
SWAPNA				'IN30302861562094	300	Equity share

SHAIK	KHAJA	VALI		'IN30302861572848	1	Equity share
GANDHI	TEJALBEN	KEYURKUMAR		'IN30302861583172	30	Equity share
SHELAT	SHAHBAZ	SIKANDARBHAI		'IN30302861603032	100	Equity share
DIPAK		SARKAR		'IN30302861622288	1839	Equity share
ANJU		BALA		'IN30302861625091	100	Equity share
GURMEET	SINGH	SANDHU		'IN30302861649367	735	Equity share
SUNIL	KAILASRAO	PUDAT		'IN30302861664622	2	Equity share
SARASWATHI		BOGGAVARAPU		'IN30302861690053	300	Equity share
NAROTTAM	PRASAD	SHARMA		'IN30302861714240	200	Equity share
BOMMIREDDY	VENKATA	SANDEEP		'IN30302861714379	1	Equity share
CHANDRAKALA	REDDY	ANUGU		'IN30302861714928	10000	Equity share
RAMAN		MOHAN		'IN30302861731804	1000	Equity share
KAVITABEN	PRAVINBHAI	PADHARIA		'IN30302861769093	100	Equity share
SHASHIKANT	SHANTARAM	MAHADIK		'IN30302861806614	20	Equity share
YOGESH	KUMAR	TAWRI		'IN30302861808613	500	Equity share
GAURAV	KALUBHAI	JASOLIYA		'IN30302861811923	500	Equity share
ANAGHA	RAVINDRA	KALE		'IN30302861823315	900	Equity share
SEEMA	SANTOSH	MULEY		'IN30302861838966	200	Equity share
MANOJ	KUMAR	REDDYNARALA		'IN30302861843699	100	Equity share
VIKASH		KUMAR		'IN30302861866140	500	Equity share
SYED	PARVEZ	AKHTER		'IN30302861869297	200	Equity share
MANOHARAN		J		'IN30302861873203	5	Equity share
SUNITA	SWARNAMAYEE	BISWAL		'IN30302861892141	100	Equity share
ANIMA	ARVINDA	MONDAL		'IN30302861914294	100	Equity share
KETAN	RAMESHKUMAR	PATEL		'IN30302861936130	2000	Equity share
RAHUL	NARESH	SHAH		'IN30302861948243	45	Equity share
NALIN		KANAUJIA		'IN30302861977902	2000	Equity share
D		ARULPRAKASAM		'IN30302861990784	100	Equity share
NAVEEN		ROYAN		'IN30302862010340	101	Equity share
RAJIV		VERMA		'IN30302862025829	1000	Equity share
KISHAN		LAVANA		'IN30302862030699	200	Equity share
USHA		RAVI		'IN30302862042321	6000	Equity share
PADAM	KUMAR	TONGIA		'IN30302862046460	400	Equity share
MALOO		SHASHANK		'IN30302862055630	250	Equity share
VINAY		NIVSARKAR		'IN30302862055849	500	Equity share
MANISH		JAIN		'IN30302862064091	250	Equity share
INDRA	SEN	KUMAR		'IN30302862069143	21	Equity share
KISHAN	RAJ	BR		'IN30302862101608	10	Equity share
MOHIT	GOVIND	AGGARWAL		'IN30302862107603	100	Equity share
VIMAL	KUMAR	GOYAL		'IN30302862124358	1	Equity share
DILIP		SINGH		'IN30302862137490	200	Equity share
ASHA		JATIA		'IN30302862156548	500	Equity share
HARESH		MOORJANI		'IN30302862169849	500	Equity share
AMIT		GUPTA		'IN30302862268952	600	Equity share
ARUNA		CHIMALAPATI		'IN30302862280630	1630	Equity share
DEEPIKA		MISHRA		'IN30302862293222	44	Equity share
MUTHUKUMAR		M		'IN30302862328560	10	Equity share
SHAMMI		PRABHAKAR		'IN30302862380258	40	Equity share
SANTOSH	KUMAR	SINGH		'IN30302862382803	2	Equity share
SHARATH	KUMAR	ADAPA		'IN30302862396421	1000	Equity share
KUNAL	KUMAR	SINGH		'IN30302862443193	1	Equity share
V	S	SUBRAHMANIYAN		'IN30302862463189	500	Equity share
BIDYUT		KUMAR		'IN30302862472437	120	Equity share
SHAILESHBHAI	S	SANGHANI		'IN30302862479660	500	Equity share
SYED	ARIF	SUHAIL		'IN30302862508397	200	Equity share
MEENAKSHI		KAPRI		'IN30302862509742	100	Equity share
SWOPNIL		MOHAPATRA		'IN30302862512674	100	Equity share
KALYAN		KALLURI		'IN30302862527594	100	Equity share
VINAY		P		'IN30302862528259	15	Equity share
VAISHAKHI	KUNAL	MEHTA		'IN30302862543606	18	Equity share

BINDU		NASH		'IN30302862549985	1	Equity share
ANISH	GOUTHAM	I		'IN30302862574302	70	Equity share
MADHAVI		TEWARI		'IN30302862582476	1326	Equity share
RAKESH		SHARMA		'IN30302862607004	622	Equity share
AJAY		DEVGAN		'IN30302862628909	200	Equity share
RICKY		CHHABRA		'IN30302862653977	501	Equity share
PUSHPABEN	HARKISANDAS	KAPDIYA		'IN30302862700222	200	Equity share
VAISHALI	VIJAY	SANYASHIV		'IN30302862725602	200	Equity share
ASHISH	JAYANT	NAIDU		'IN30302862729261	50	Equity share
SACHIN		MATHUR		'IN30302862739929	100	Equity share
JINAL	SHREYANSH	SUTARIA		'IN30302862742896	500	Equity share
AMAR	ABHAY	KAPADIA		'IN30302862780623	500	Equity share
ROHAN		SOOD		'IN30302862785994	100	Equity share
RAJA		SINHA		'IN30302862813686	1	Equity share
ADITYA	UDAY	TIKEKAR		'IN30302862830887	53	Equity share
PANNABEN	HITESHKUMAR	GHORECHA		'IN30302862854215	494	Equity share
AVANI		DOKHALE		'IN30302862867262	75	Equity share
TANVIR	ALAM	ABDULHAMIDPATEL		'IN30302862868339	10000	Equity share
GOVARDHAN	LOKANATH	SHRIYAN		'IN30302862881799	135	Equity share
SHAIKENDRA		SINGH		'IN30302862905680	23	Equity share
TANIMA		NANDI		'IN30302862926792	800	Equity share
SHALU		MANAN		'IN30302862950889	1100	Equity share
SUMEET	SURESH	BAKARE		'IN30302862952330	500	Equity share
CHANDRIKA		M		'IN30302862952612	2000	Equity share
SANDIP	ANIL	GHULE		'IN30302862960564	50	Equity share
TUSHAR	UNNIKRISHNAN	NAMBISAN		'IN30302862967490	200	Equity share
DEEPTI	KARTIK	OAK		'IN30302862981904	200	Equity share
PUNEET		JAIN		'IN30302863019506	1000	Equity share
S		SANGEETHA		'IN30302863022594	100	Equity share
VIKASH	KUMAR	MRIDHA		'IN30302863032368	175	Equity share
HANSA	MAHENDRA	SHAH		'IN30302863065616	500	Equity share
SWATI	VIKRANT	PATIL		'IN30302863099286	1000	Equity share
PRAFULL		KALKE		'IN30302863122169	100	Equity share
AMARJIT	SINGH	OBEROI		'IN30302863131434	99	Equity share
SHABANA	SAMIR	HAMDULAY		'IN30302863132222	55	Equity share
ANUPKUMAR	MOHANLAL	DESAI		'IN30302863132513	200	Equity share
SHRADDHA		VERMA		'IN30302863166194	6100	Equity share
S		KARTHIKEYAN		'IN30302863195769	7	Equity share
MITHUN	KIRAN	SHAH		'IN30302863219955	1000	Equity share
C	S	PATIL		'IN30302863243388	5	Equity share
ASHWINI	NITIN	KAMAT		'IN30302863244016	500	Equity share
SHYAM	BAHADUR	PRASAD		'IN30302863262250	26	Equity share
SWATI	PRASAD	KAMBLE		'IN30302863278128	1500	Equity share
SANJAY		KUMAR		'IN30302863296386	30	Equity share
AJAY	JAYANTILAL	MEHTA		'IN30302863313739	1900	Equity share
ARTHANARI		POONGODHAI		'IN30302863360295	100	Equity share
NOVAN		AMARAL		'IN30302863362122	91	Equity share
PALASH		PATRA		'IN30302863414190	280	Equity share
K	PREETAM	LAL		'IN30302863414403	201	Equity share
PATEL	AMITKUMAR	KANUBHAI		'IN30302863415609	1	Equity share
CHINTAN	PRAVIN	SHAH		'IN30302863422759	100	Equity share
SURUCHI				'IN30302863432965	1110	Equity share
SHALINI	AJIT	HAMBARDIKAR		'IN30302863438134	500	Equity share
SUDATTA	GIRISH	SHIROLKAR		'IN30302863441656	100	Equity share
ARCHANA	RUPEN	PATEL		'IN30302863451490	1000	Equity share
KARTHIKEYAN		R		'IN30302863484631	100	Equity share
PRAFULABEN	JAGDISHKUMAR	MAJITHIA		'IN30302863489316	150	Equity share
AMANPREET	SINGH	SAWHNEY		'IN30302863514180	100	Equity share
LEELA		MUNDHRA		'IN30302863528412	400	Equity share
CHINTAN		MOJIDRA		'IN30302863535766	288	Equity share

ILANGO		B		'IN30302863538123	200	Equity share
TRUPEN	MAHESHBHAI	PATEL		'IN30302863539066	20	Equity share
NIKI	BHAVESH	DOMADIA		'IN30302863561676	500	Equity share
KAVITA		CHHABRA		'IN30302863580703	2350	Equity share
VISHAL	DAMODHAR	WAHANE		'IN30302863587287	20	Equity share
MAHESHWAR		PRASAD		'IN30302863598762	9	Equity share
AARZOO				'IN30302863599798	200	Equity share
SULEKHA		GAVALI		'IN30302863603720	50	Equity share
SANWATRAJ	JIVRAJ	MEHTA		'IN30302863612706	150	Equity share
SAURAV		KUMAR		'IN30302863618578	100	Equity share
SANJEEV		KUMAR		'IN30302863622564	100	Equity share
KAMALESH	KANNAN	S		'IN30302863626471	1000	Equity share
ANITA		GUPTA		'IN30302863629588	1100	Equity share
SUMAN		TIBREWAL		'IN30302863638311	2200	Equity share
ANIL	M	MADUSKAR		'IN30302863691735	100	Equity share
MAHESH	KUMAR	VERMA		'IN30302863701944	1	Equity share
ELIZABETH	JOVITTA	OLIVER		'IN30302863705833	470	Equity share
VANDANA	CHOWDARY	YALAMANCHI		'IN30302863719888	350	Equity share
ANAND		SHARMA		'IN30302863723026	120	Equity share
VIMPLE		SEHGAL		'IN30302863735853	1250	Equity share
SUMAN				'IN30302863744436	101	Equity share
AVIJIT		GHOSH		'IN30302863782350	3	Equity share
VIJAYRAJ		KOTHARI		'IN30302863808619	15	Equity share
SUDHIR	POPATRAO	CHAVAN		'IN30302863822529	35	Equity share
ANITA	RAVI	GUPTA		'IN30302863823659	500	Equity share
UTSAV	RAJESHKUMAR	BHAVSAR		'IN30302863829220	50	Equity share
MADHU		KEDIA		'IN30302863832555	1467	Equity share
ATUL		PARASHAR		'IN30302863845211	120	Equity share
KALPESH	MANSUKHALAL	SHAH		'IN30302863882144	550	Equity share
SANGITA		ROY		'IN30302863882780	100	Equity share
PADAM	KANT	AGNIHOTRI		'IN30302863890152	2400	Equity share
PRITI		MEHRA		'IN30302863907855	1000	Equity share
AVNI		GANDHI		'IN30302863908420	500	Equity share
CHITRA		SEKAR		'IN30302863924454	1	Equity share
AJAYKUMAR	PURUSHOTTAM	TRIPATHI		'IN30302863942029	410	Equity share
VARSHA	BILVAMANGAL	BHIDE		'IN30302863953703	1800	Equity share
RAJINI		DHANAVEL		'IN30302863954257	50	Equity share
UMAR	SHERIF	K		'IN30302863989335	175	Equity share
SUMANA		CHAKRABORTY		'IN30302864002265	250	Equity share
A		SURESH		'IN30302864007044	100	Equity share
PRAGATI		GANERIWALA		'IN30302864008300	1008	Equity share
VIJANTI	MALA	SEHGAL		'IN30302864019205	130	Equity share
KEWAL		CHAND		'IN30302864028379	1	Equity share
ROBIN		GHOSH		'IN30302864031617	10	Equity share
LALTABAI		BAHETI		'IN30302864058443	540	Equity share
NEERAJ		SINGH		'IN30302864088677	201	Equity share
CHINAR	NITINCHANDRA	SHETH		'IN30302864090713	438	Equity share
ARVIND	SHANTARAM	JAMBHAVDEKAR		'IN30302864138922	50	Equity share
BINOY		DAS		'IN30302864153402	4	Equity share
AARTI	AMIT	LALWANI		'IN30302864159225	500	Equity share
JAY	PRAKASH	GANERIWALA		'IN30302864177173	2	Equity share
SIVAGANESH		MAHARAJAN		'IN30302864188376	50	Equity share
SANTOSH	KASHINATH	JUNGHARE		'IN30302864190799	3000	Equity share
UMESH	SADANAND	SHETTY		'IN30302864196914	50	Equity share
INDRANI		G		'IN30302864221629	300	Equity share
RAM	KUMAR	SAHU		'IN30302864234456	15	Equity share
JAWED		KHALID		'IN30302864235481	600	Equity share
BALRAM		LAL		'IN30302864258391	150	Equity share
SUBHASH	RAMSINGH	GUPTA		'IN30302864258650	6000	Equity share
SHEKHAR		KHANDELWAL		'IN30302864304359	1000	Equity share

MEENA		BOHRA		'IN30302864315800	8000	Equity share
BALASANKAR		T		'IN30302864316691	500	Equity share
ADITYA		AGARWALA		'IN30302864319444	1000	Equity share
MONALISA		SINGH		'IN30302864319637	222	Equity share
EESHAAN		SHARMA		'IN3030286433258	1	Equity share
SUNITA		BHATT		'IN30302864335063	800	Equity share
SANDEEP	SUSHIL	ARUKIA		'IN30302864348632	500	Equity share
PATANJALI	RAO	UPADRASTA		'IN30302864350604	128	Equity share
AMITH	AIYAPPA	KALIYANDAMEDAPPA		'IN30302864357538	1	Equity share
AJIT	JAYANTILAL	VYAS		'IN30302864370259	2500	Equity share
HARCHARAN	SINGH	BAJWA		'IN30302864372184	1315	Equity share
KRISHNA		KANTA		'IN30302864372264	500	Equity share
JITENDRA	PURUSHOTTAM	AMIN		'IN30302864377332	2455	Equity share
PUSHPA		DEVI		'IN30302864403385	25	Equity share
SAGAR		MISHRA		'IN30302864404048	50	Equity share
SHALINI		AGARWALA		'IN30302864409671	300	Equity share
SUSANNA		KURIAKOSE		'IN30302864410536	360	Equity share
UPADRASTA	NARAYANA	RAO		'IN30302864429738	1630	Equity share
MILIND	PANKAJ	KAMDAR		'IN30302864436596	400	Equity share
SUSHIL	KISHORE	ASAR		'IN30302864438506	250	Equity share
SHAKEEL	ULREHMAN	RATHER		'IN30302864452019	250	Equity share
PRIYANKA		BAJAJ		'IN30302864468275	100	Equity share
MAHESH	MALAGONDA	KORE		'IN30302864476322	10	Equity share
SANJAY	KUMAR	CHAUDHARY		'IN30302864493275	750	Equity share
RAGUNATHAN		R		'IN30302864496216	10	Equity share
SUKHVIR	SINGH	DHANKAR		'IN30302864498255	300	Equity share
VEENA		GUPTA		'IN30302864501145	900	Equity share
RADHIKA		NANDA		'IN30302864502597	10	Equity share
LAXMIKANT	ARVIND	CHAUDHARY		'IN30302864506455	500	Equity share
GITA	VEDPRAKASH	ARORA		'IN30302864521391	10	Equity share
REKHA		KUMARI		'IN30302864542784	61	Equity share
KRISHNASAMY		MADASAMY		'IN30302864549866	1	Equity share
ABHAY		AGARWAL		'IN30302864587039	1500	Equity share
UMA		CHARAN		'IN30302864595098	500	Equity share
SMITA	HEMANT	VAKIL		'IN30302864598455	3000	Equity share
SOLANKI	VANRAJSINH	CHHATRASINH		'IN30302864601515	250	Equity share
HEMANT	DHANSUKHLAL	VAKIL		'IN30302864606465	3000	Equity share
GAURAV		BANSAL		'IN30302864665787	100	Equity share
ALOK		RAJ		'IN30302864667491	300	Equity share
SHREEKUMAR		MAHAKUD		'IN30302864670885	100	Equity share
ASHOK		KOKKARAKONDA		'IN30302864670957	500	Equity share
AMIT	KUMAR	SINGH		'IN30302864670965	5	Equity share
DIMPLE		MUTHA		'IN30302864672831	1000	Equity share
SHIV	KUMAR	TOSHNIWAL		'IN30302864688748	500	Equity share
AMEET	A	WAGH		'IN30302864708997	1	Equity share
HRUSHIKESH	NARENDRA	KAMBLE		'IN30302864710393	70	Equity share
HEMLATA		JAIN		'IN30302864720483	150	Equity share
REENA		SINGHI		'IN30302864731838	1000	Equity share
JAI	PRAKASH	SHARMA		'IN30302864763008	300	Equity share
FREDDIE	ANTHONY	ANTAO		'IN30302864776949	500	Equity share
MADHUBALA		GUPTA		'IN30302864783367	100	Equity share
TIRTH	VIKRAM	BHUTA		'IN30302864787474	800	Equity share
AKSHENDRAKUMAR	DEVENDRAKUMAR	JAIN		'IN30302864797484	250	Equity share
BRAJESH	KUMAR	SINGHBHADAURIA		'IN30302864815267	100	Equity share
FARMAN		ELAHI		'IN30302864823195	25	Equity share
GIRISH		BHAMBHANI		'IN30302864825570	700	Equity share
RAMNEEK		SINGH		'IN30302864830070	500	Equity share
PRASHANT	HARESHBHAI	MUNSHI		'IN30302864841344	200	Equity share
VASANTHI		S		'IN30302864847743	2000	Equity share
KOMAL	ARVIND	BAJAJ		'IN30302864864785	25	Equity share

SANDIP	AMBADAS	WAMAN		'IN30302864870495	20	Equity share
VRUSHALI	PANKAJ	AHER		'IN30302864872120	100	Equity share
ROHIT		THAPAR		'IN30302864884196	350	Equity share
JASBIR	SINGH	ANEJA		'IN30302864890457	529	Equity share
KUNAL		SHARMA		'IN30302864894983	200	Equity share
VINAY	KUMAR	RAI		'IN30302864925612	1489	Equity share
SAURABH		VARSHNEY		'IN30302864937291	215	Equity share
GIRISH	KUMAR	MAHAJAN		'IN30302864951869	400	Equity share
ANSHU		MATHUR		'IN30302864961761	1000	Equity share
SUBHASISH		DAS		'IN30302864972539	400	Equity share
SUNIL	KUMAR	AGARWAL		'IN30302865011796	450	Equity share
PALLAVI	SHIVKUMAR	ZADE		'IN30302865030741	500	Equity share
SUNIL	KUMAR	SINGH		'IN30302865038631	100	Equity share
RITA		SHAH		'IN30302865050638	1500	Equity share
PRABHAKAR		PAL		'IN30302865051778	400	Equity share
JATINDER	PAL	SINGH		'IN30302865053111	1000	Equity share
KARTIK	JAYANTI	PATEL		'IN30302865066351	510	Equity share
MIHIR	RANJAN	DAS		'IN30302865081395	300	Equity share
RAJENDRA	VITTHAL	SHIRKE		'IN30302865091902	400	Equity share
REVATHI		GOPALAKRISHNAN		'IN30302865092743	1333	Equity share
ANNAMALAI		VALLIAMMAI		'IN30302865102320	1000	Equity share
SUDHIR	VASANT	MORE		'IN30302865104862	50	Equity share
SURYABHAN	KISANLAL	AGRAWAL		'IN30302865129145	1800	Equity share
HEMANT	DHANSUKHLAL	VAKIL		'IN30302865135310	3000	Equity share
ARPIT		JAIWAL		'IN30302865136013	2	Equity share
ANURAG		GUPTA		'IN30302865142903	28	Equity share
VIJAYA	AMIT	JAJU		'IN30302865150139	1250	Equity share
AKHIL		ARORA		'IN30302865167015	100	Equity share
PURNACHANDRA	RAO	N		'IN30302865174865	200	Equity share
VARIJA	TUSHAR	SHAH		'IN30302865188321	750	Equity share
SADHANA		VAIDYA		'IN30302865200790	1000	Equity share
NIRMALA	MONI	D		'IN30302865205371	100	Equity share
MAYANK	KUMAR	SINHA		'IN30302865219401	300	Equity share
VIKAS				'IN30302865222823	1	Equity share
ROHIT		KUMAR		'IN30302865283773	6	Equity share
MANMEET		MOHAN		'IN30302865316269	3000	Equity share
SUSHMA	ARUN	DHORE		'IN30302865346872	1	Equity share
VENUGOPAL		CHANDRASEKHARAN		'IN30302865350672	100	Equity share
BRIZESH	K	MOHANTY		'IN30302865364151	7550	Equity share
ADARSH	KRISHNA	PASHTE		'IN30302865364803	250	Equity share
SANDEEP		KUMAR		'IN30302865386673	50	Equity share
PADMASRI		T		'IN30302865388329	200	Equity share
MAHESH	S	MAKHJANI		'IN30302865403217	100	Equity share
NEMICHAND		MONDOT		'IN30302865414728	340	Equity share
ROOPAK		KARWAL		'IN30302865449026	300	Equity share
SHAILESH	KUMAR	BHARAL		'IN30302865484482	250	Equity share
PRAPHULLA	KUMAR	BANSAL		'IN30302865485379	300	Equity share
SUJEET	DASHARATH	PANMAND		'IN30302865493049	1400	Equity share
SHYAMALA	VISHVESHVAR	BHAT		'IN30302865539657	290	Equity share
KAMINI		VERMA		'IN30302865540856	1	Equity share
VIKAS		GUPTA		'IN30302865541888	564	Equity share
ASHOK	KUMAR	PRASAD		'IN30302865551895	600	Equity share
VENKATA	SUBRAHMANYA	PRATAPDASIGA		'IN30302865564616	50	Equity share
REETIKA		SABERWAL		'IN30302865566976	20	Equity share
SANA		MOHSIN		'IN30302865569485	50	Equity share
NAVEEN		M		'IN30302865573795	200	Equity share
PARADESAMMA		SARAGADAM		'IN30302865575207	50	Equity share
SHRUTI		RAI		'IN30302865579190	21	Equity share
AAYUSHI	RAVINDRA	CHAUDHARI		'IN30302865595001	2002	Equity share
RAM	NIWAS	GOEL		'IN30302865613765	200	Equity share

KISHOLAY		CHATTERJEE		'IN30302865615566	1000	Equity share
MANOJ	KUMAR	GARG		'IN30302865616809	200	Equity share
NISHA		SINGHAL		'IN30302865626509	1018	Equity share
HASMUKH	PRABHUDAS	RANPURA		'IN30302865632902	1000	Equity share
JATAN		SARAF		'IN30302865644807	4	Equity share
EJAZ	RASHID	KUTCHI		'IN30302865652413	2000	Equity share
RAJNATH	SWAMINATH	SINGH		'IN30302865667028	700	Equity share
ANKITA	MAHESH	SOMANI		'IN30302865669218	200	Equity share
ABHISHEK		SHYAM		'IN30302865685501	60	Equity share
SOURABH		CHANDYOK		'IN30302865702292	500	Equity share
MOHANLAL	RAMGOPAL	SHARMA		'IN30302865718312	1500	Equity share
SACHIN	ARJUN	PATIL		'IN30302865721093	25	Equity share
P	DINESH	KUMAR		'IN30302865728351	20	Equity share
MANMOHAN		KAUR		'IN30302865729313	350	Equity share
AKSHAY	BHARATKUMAR	SHAH		'IN30302865764200	1000	Equity share
AGASTI	CHANDRA	PRADHAN		'IN30302865765448	5	Equity share
JANARDHAN	MADHUKAR	YADAV		'IN30302865773903	1	Equity share
RAJNI		JAIN		'IN30302865774738	1000	Equity share
SUMA		MURALI		'IN30302865779172	50	Equity share
RUCHI		AGGARWAL		'IN30302865789422	100	Equity share
MANOJ	KUMAR	TIWARI		'IN30302865796124	400	Equity share
ABHAY	RATILAL	GANDHI		'IN30302865814089	300	Equity share
RANJU		ALEX		'IN30302865840900	100	Equity share
PAYAL		PURSWANI		'IN30302865843730	3500	Equity share
BABLU		DAS		'IN30302865884989	200	Equity share
NIRAJ		KUMAR		'IN30302865899686	200	Equity share
SUSMITA		RAI		'IN30302865906700	1700	Equity share
SATISH		KUMAR		'IN30302865933649	101	Equity share
UPASNA		DUTTA		'IN30302865946241	600	Equity share
PEEYUSH		VIJAY		'IN30302865950449	9	Equity share
ROHIT		ANAND		'IN30302865954364	500	Equity share
HUIDROM	CHINKY	SINGH		'IN30302865991314	50	Equity share
PIYUSH		SAXENA		'IN30302866016152	390	Equity share
MEGHA		AGARWAL		'IN30302866022899	4008	Equity share
SANGEETHA		DENNY		'IN30302866037001	300	Equity share
NAYANA	BHARAT	SHAH		'IN30302866039752	1000	Equity share
ANAND		KUMAR		'IN30302866053852	400	Equity share
KAPINJAL		TRIVEDI		'IN30302866060181	2000	Equity share
CHITRA		SRIVATS		'IN30302866065600	100	Equity share
PURNIMA		SHAH		'IN30302866085324	2000	Equity share
BALRAM		RATHORE		'IN30302866092934	124	Equity share
NISHANK		GOPALKRISHNAN		'IN30302866112396	127	Equity share
SAVAN	RATANSA	SARAG		'IN30302866176435	200	Equity share
BHAGYASHREE	MANDAR	HALDANKAR		'IN30302866180677	50	Equity share
SRIDHAR		NAMA		'IN30302866183403	10	Equity share
MAHESH	YADAORAO	DHAWAS		'IN30302866192586	200	Equity share
PREETI		SIGAMANI		'IN30302866223823	300	Equity share
RABINDRA	KUMAR	SHARMA		'IN30302866228803	100	Equity share
MOONMOON		MAITY		'IN30302866255262	1300	Equity share
MEGHNA	NISHANT	JARONDE		'IN30302866273275	250	Equity share
SUBHATHRA		C		'IN30302866278433	15	Equity share
ROHIT	RAMAN	DATE		'IN30302866291955	2000	Equity share
SHERIN		SHOBY		'IN30302866301025	1	Equity share
SRIDHAR		VINUKONDA		'IN30302866303391	100	Equity share
SUMIT		DESAI		'IN30302866321384	50	Equity share
DEEPALI	DEVENDRA	KULKARNI		'IN30302866347632	1507	Equity share
KRUTIKA	VRAJESH	SHAH		'IN30302866365432	1300	Equity share
KUMAR	GANGAPPA	MORABAD		'IN30302866402826	50	Equity share
JADVANI	MANJULABEN	GHANSHYAMBHAI		'IN30302866410746	100	Equity share
AJIT	KUMAR	CHOWDHARY		'IN30302866424997	800	Equity share

VARSHA		SINGH		'IN30302866447897	180	Equity share
SAHU	FARNANDIS	S		'IN30302866461658	1	Equity share
PADMA	JAGAT	PANJWANI		'IN30302866487917	550	Equity share
MANJULY		UPPAL		'IN30302866497134	500	Equity share
SAURABH	YASHWANT	SINGH		'IN30302866517800	100	Equity share
AMIT		CHAUHAN		'IN30302866535320	210	Equity share
KHUSHBOO		PRIYA		'IN30302866536572	100	Equity share
SUJA	JACOB	NINAN		'IN30302866537080	50	Equity share
KHALID		BASHIR		'IN30302866561201	2000	Equity share
VIPIN	KUMAR	POONIA		'IN30302866572162	1	Equity share
CYRUS	JAMASP	KAPADIA		'IN30302866581350	400	Equity share
KAMLA		JAIN		'IN30302866583337	733	Equity share
MANI	ABRAHAM	V		'IN30302866595121	350	Equity share
RAHUL	JAYSUKH	SHAH		'IN30302866601382	4000	Equity share
UMESH	BABRUWAHAN	KANEGAONKAR		'IN30302866603322	300	Equity share
ARCHIS	AVINASH	GADGIL		'IN30302866605328	500	Equity share
SREEKANTH		K		'IN30302866606208	500	Equity share
HITESH	KUMAR	CHUG		'IN30302866634935	600	Equity share
SHAMLA	MANISH	WAGHARE		'IN30302866644435	500	Equity share
BIPIN	POPATLAL	SHAH		'IN30302866653994	500	Equity share
NAVIN		KUMAR		'IN30302866712861	550	Equity share
KAUSHALKUMAR	RAJENDRAKUMAR	SHAH		'IN30302866717912	4000	Equity share
SUNIL	MAXIM	RODRIGUES		'IN30302866727763	100	Equity share
SIVAPRAKASH		P		'IN30302866728514	200	Equity share
DEEPAK	KUMAR	CHOUDHARY		'IN30302866737732	900	Equity share
HEMKUNWAR	HARSHADRAY	SONEJI		'IN30302866748165	500	Equity share
BHUPALAN	PANNIR	SELVAM		'IN30302866754573	148	Equity share
VIKAS		KUMAR		'IN30302866755700	500	Equity share
KUMAR		SAURAV		'IN30302866799358	1000	Equity share
HARSH		GUPTA		'IN30302866810242	200	Equity share
MURALI	KRISHNA	NAGOJU		'IN30302866810970	100	Equity share
RASHMI		SINGH		'IN30302866822813	1	Equity share
REGINALD	JOHN	BENGER		'IN30302866829171	100	Equity share
NANDKUMAR	GENMAL	BHALGAT		'IN30302866834575	900	Equity share
SHAIENDRA	KUMAR	AGRAWAL		'IN30302866836306	200	Equity share
ANUJA		PUNDIR		'IN30302866839878	200	Equity share
NEHA	RAJENDRA	DOSHI		'IN30302866842349	2383	Equity share
BONANI	SWAMI	MITRA		'IN30302866844684	1000	Equity share
MAYUR	MUKUNDRAO	KASBEKAR		'IN30302866845363	20000	Equity share
MANAV		GHILDYAL		'IN30302866868381	10	Equity share
VIJAYA	LAKSHMI	ANNAMANENI		'IN30302866885671	500	Equity share
MUKTA		SAINI		'IN30302866899757	300	Equity share
VINOD	KUMAR	GARG		'IN30302866899773	1500	Equity share
ASHISH		TANDON		'IN30302866909251	200	Equity share
YOGESH		SACHDEVA		'IN30302866916120	50	Equity share
SUBHASH	TRIMBAK	PHAD		'IN30302866917376	22	Equity share
ASTHA		BAJAJ		'IN30302866923479	245	Equity share
M		MOHANRAJ		'IN30302866923892	250	Equity share
DEEPA		VERMA		'IN30302866952013	300	Equity share
SURESH	JAYANTILAL	SHAHHUF		'IN30302866972948	100	Equity share
SURESH	KASHINATH	KADAM		'IN30302866998446	200	Equity share
ANURAG	DEEPAK	SAHA		'IN30302867006391	235	Equity share
MAYANK		VERMA		'IN30302867007363	150	Equity share
SITA	RAM	MODI		'IN30302867009859	500	Equity share
ASHA		MODI		'IN30302867011365	1000	Equity share
RAM	KUMAR	JHA		'IN30302867027271	300	Equity share
NAINA		PREMRAJKA		'IN30302867027765	100	Equity share
M		SHANMUGAM		'IN30302867032481	200	Equity share
PRAKHAR		GUPTA		'IN30302867040086	80	Equity share
GANGAIAH		LODANGI		'IN30302867049034	20	Equity share

ABDUL	RASHID	IBRAHIMANSARI		'IN30302867049831	1500	Equity share
KVE		PRASAD		'IN30302867070308	550	Equity share
MAHAK		ARORA		'IN30302867099419	821	Equity share
DNYANESHWAR	RAMCHANDRA	RASKAR		'IN30302867112961	50	Equity share
JAGMOHAN	SINGH	YADAV		'IN30302867115984	200	Equity share
SHADAN		RIZVI		'IN30302867116792	131	Equity share
SHOUNAK	DEVENDRA	KULKARNI		'IN30302867125450	598	Equity share
NAVEEN		MISHRA		'IN30302867129730	200	Equity share
KAMINI		PANDYA		'IN30302867161989	500	Equity share
PALLAVI	SANJAY	KOKITKAR		'IN30302867173826	3850	Equity share
PHOOLAN		CHAUDHARY		'IN30302867218816	15000	Equity share
MANDAR	RAMESH	GURAV		'IN30302867235621	1	Equity share
SHRIVALLABH	KHATRI	HUF		'IN30302867238819	184	Equity share
RAHUL		VERMA		'IN30302867257055	30	Equity share
AMIT		TRANGRI		'IN30302867303113	100	Equity share
ABHISHEK		AGRAWAL		'IN30302867306242	200	Equity share
SHALEEN		LADDHA		'IN30302867332235	500	Equity share
HUZEFA	SHABBIR	RANGWALA		'IN30302867336845	70	Equity share
PRASANTA		MONDAL		'IN30302867343240	225	Equity share
ELESWARAPU	V	RSUBBARAO		'IN30302867350546	200	Equity share
MANGLA		DEVI		'IN30302867352351	300	Equity share
MOHAMMED		AWES		'IN30302867365866	100	Equity share
GIRISH		GALA		'IN30302867368320	250	Equity share
MANSINH	CHHAGANBHAI	SOLANKI		'IN30302867378661	300	Equity share
JIGNESH	B	JOSHI		'IN30302867385870	500	Equity share
RAJENDRA	KUMAR	NAILWAL		'IN30302867387113	10	Equity share
ARUN	KUMAR	SHARMA		'IN30302867390947	3300	Equity share
ANNAPURNA	YOGESH	PATEL		'IN30302867408548	200	Equity share
PRASAD	DHANRAJ	BORGE		'IN30302867408773	250	Equity share
SUGANDHA	DEEPAK	PAWAR		'IN30302867432020	3	Equity share
RAJUL	NARESH	SHAH		'IN30302867446922	500	Equity share
RUPIN		GOEL		'IN30302867456741	300	Equity share
SAMBA	SIVA	RAOSAGANTI		'IN30302867457505	20	Equity share
SARITA		RANI		'IN30302867457804	50	Equity share
TARMEET		SINGH		'IN30302867468403	30	Equity share
BHUWAN	CHANDRA	TRIVEDI		'IN30302867468622	1	Equity share
PRASHANT		BARUA		'IN30302867475603	100	Equity share
NITIN	NARSINHA	KAMAT		'IN30302867479823	500	Equity share
PARVEEN		ARORA		'IN30302867486120	10630	Equity share
SANTOSH	VITTHAL	SHINDE		'IN30302867503571	1900	Equity share
VIRENDER	PAL	SINGH		'IN30302867512870	100	Equity share
SATISH	SUNDER	SHETTY		'IN30302867513696	130	Equity share
ARJUN		NOHWAR		'IN30302867520313	2000	Equity share
VIJAY		KUMAR		'IN30302867524347	23	Equity share
ARTEE		BANSAL		'IN30302867526674	100	Equity share
NILESH		CHOUHAN		'IN30302867533155	50	Equity share
SHANJAY	ELVIS	FERNS		'IN30302867537513	9005	Equity share
PINKESH		GUPTA		'IN30302867548583	1500	Equity share
KETAN	J	UMRANIA		'IN30302867554696	100	Equity share
INDU		SINGH		'IN30302867557625	2800	Equity share
POORVA		SHRIVASTAVA		'IN30302867565359	1	Equity share
SIVARAJ		S		'IN30302867571900	790	Equity share
SHREYA	ANKUSH	KAMBLE		'IN30302867576260	526	Equity share
SHRUTI	S	TRIVEDI		'IN30302867578546	300	Equity share
SACHIN		GUPTA		'IN30302867604168	21540	Equity share
NELSON	ROLAND	DIAS		'IN30302867604859	200	Equity share
TEJINDER		KAUR		'IN30302867619199	275	Equity share
ADITI		TIWARI		'IN30302867619990	1	Equity share
ISHAN		SAMANTRAY		'IN30302867641604	500	Equity share
KAUSHIK	VRUJLAL	VADALIYA		'IN30302867644957	600	Equity share

VARSHA	VITHALRAO	GHANWAT		'IN30302867656423	90	Equity share
MANOJ		TOLETY		'IN30302867659766	2	Equity share
SHRUTI		SETH		'IN30302867670552	800	Equity share
BALJIT		KAUR		'IN30302867671248	900	Equity share
SUNIL		KUMAR		'IN30302867674095	100	Equity share
HIMANSHU	MAHANAND	SHAH		'IN30302867703837	700	Equity share
GIRIJA		BHAN		'IN30302867705461	1	Equity share
SUBHASH	CHANDER	DUA		'IN30302867706245	100	Equity share
UMESH	D	GADA		'IN30302867747055	200	Equity share
MARUTHAPPA		PALANIVELU		'IN30302867750840	92620	Equity share
ANUP	KUMAR	DAS		'IN30302867751385	20	Equity share
PRATHAMESH		SAWANT		'IN30302867768091	50	Equity share
JYOTHI		S		'IN30302867776596	1350	Equity share
BISWAJIT		CHAKRABORTY		'IN30302867777396	700	Equity share
SANTOSH	KUMAR	SINGH		'IN30302867783114	1	Equity share
SAGAR		SINHA		'IN30302867789488	100	Equity share
SARAMMA		POULU		'IN30302867795931	200	Equity share
SHAIENDRA		SHARMA		'IN30302867813058	504	Equity share
SUBIR		NAHA		'IN30302867814448	6	Equity share
KULDEEP		KUMAR		'IN30302867819532	90	Equity share
KUMARAVEL		S		'IN30302867823607	20	Equity share
SHYAM	LATA	KHARAKIA		'IN30302867829296	200	Equity share
SANDIPAN	BALU	KAPSE		'IN30302867830139	10	Equity share
SUNITA		JAIN		'IN30302867833805	2001	Equity share
RASHMI		BAGARIA		'IN30302867836734	300	Equity share
SHRISTI		GUPTA		'IN30302867838406	400	Equity share
AVINASH		AGARWALLA		'IN30302867842038	702	Equity share
KANNAN		KRISHNAMOORTHY		'IN30302867867923	10	Equity share
SHASHANK		MUNDRA		'IN30302867869582	200	Equity share
RAJNISH		RANJAN		'IN30302867870099	1	Equity share
VIVEK		HATODE		'IN30302867901402	90	Equity share
V		RAMANATHAN		'IN30302867907846	2	Equity share
BELLAMKONDA		NARENDAR		'IN30302867908068	50	Equity share
RAJEEV		KAPOOR		'IN30302867914773	342	Equity share
PADMAVATHI		BELLAMKONDA		'IN30302867929230	500	Equity share
REAGEN	LAWRENCE	DASILVA		'IN30302867944607	750	Equity share
ABHISHEK	SAJNANI	D		'IN30302867952473	4000	Equity share
HRISHIKESH		M		'IN30302867972098	100	Equity share
EDDU	ANIL	KUMAR		'IN30302867973839	13	Equity share
GOVINDARAJU		M		'IN30302867980492	30	Equity share
M		GOPINATH		'IN30302867989910	10	Equity share
SOMA	CHANDRA	BOSE		'IN30302867999942	35	Equity share
PARAMJIT		SINGH		'IN30302868014233	300	Equity share
RAJIV		KAUSHAL		'IN30302868022590	1	Equity share
MEGHABEN	RAHULBHAI	SANGHAVI		'IN30302868051648	1000	Equity share
HAVVA	FIROZ	CHHIL		'IN30302868057127	2000	Equity share
KOKKONDA		SWAPNA		'IN30302868093286	250	Equity share
CHANDRIKA	M	J		'IN30302868107946	550	Equity share
KAILASHBEN	BABUBHAI	RANA		'IN30302868110492	1758	Equity share
JAGAT	PAL	SINGH		'IN30302868136652	25	Equity share
ASHA	MAHENDRA	CHHANGAWALA		'IN30302868158219	2925	Equity share
ARVIND		GUPTA		'IN30302868164218	50	Equity share
LABHANSH		CHANDRAKAR		'IN30302868185773	30	Equity share
ARUNABHA		DHAR		'IN30302868198486	199	Equity share
REENA		PRABHA		'IN30302868214546	9	Equity share
ROOP		KAMDAR		'IN30302868215303	50	Equity share
RANJITHKUMAR	S	R		'IN30302868220286	25	Equity share
ANKIT	CHETAN	CHANDRANI		'IN30302868222304	500	Equity share
HARI		JHUNJHUNWALA		'IN30302868232589	2300	Equity share
TAPAN	NALIN	SHAHHUF		'IN30302868243844	1000	Equity share

PAYAL	RONAK	JAIN		'IN30302868246481	100	Equity share
A		ANBUROSE		'IN30302868253155	26	Equity share
SOHIL	N	SHAH		'IN30302868257915	1000	Equity share
MARUTI	NANDKUMAR	GOLE		'IN30302868262947	100	Equity share
NARAYAN	LAL	DANGI		'IN30302868303741	1300	Equity share
SWETA				'IN30302868312601	1	Equity share
KIRAN		RAJPUT		'IN30302868317291	1000	Equity share
AJAY		KUMAR		'IN30302868320022	500	Equity share
PARTH		MALHOTRA		'IN30302868331211	3400	Equity share
LAKSHMI		RAMACHANDRAN		'IN30302868335458	10	Equity share
MONIKA		SHARMA		'IN30302868352813	100	Equity share
PRADEEP	SUBANNA	SHETTY		'IN30302868372228	100	Equity share
UMA	VENKATA	ANILKUMARK		'IN30302868379864	160	Equity share
AMRUTA		GUPTA		'IN30302868382772	50	Equity share
DHAIRYASHIL	BHAUSAHEB	GHULE		'IN30302868395475	100	Equity share
KAUTUK	NARMADASHANKER	TRIVEDI		'IN30302868419174	200	Equity share
VANISHREE		S		'IN30302868421097	200	Equity share
DEBANSU		MAITI		'IN30302868432469	250	Equity share
MAHESH	CH	DASH		'IN30302868447393	500	Equity share
SURAJ	POPAT	KUMBHAR		'IN30302868471834	100	Equity share
PRASHANT		KUMAR		'IN30302868481514	10	Equity share
AKHIL		POSTE		'IN30302868519802	10	Equity share
HEMLATA		GOYAL		'IN30302868541023	2000	Equity share
SETHURAMAN		RAMACHANDIRAN		'IN30302868557518	295	Equity share
MAHESH		CHANDRA		'IN30302868564898	200	Equity share
POOJA	ANKIT	SOMANI		'IN30302868566115	1500	Equity share
SATISH		KUMAR		'IN30302868567138	1716	Equity share
VELIGATLA	SAI	KIRAN		'IN30302868571919	1	Equity share
MUSTUFA	HAKIM	DHANKOT		'IN30302868609442	500	Equity share
ANKITA		BAIRATHI		'IN30302868610156	50	Equity share
DHEERAJ		SOOD		'IN30302868616579	21000	Equity share
NAGARAJA	KINI	GILIYAR		'IN30302868622219	500	Equity share
RAJIV	BIPINCHANDRA	SARAIYA		'IN30302868626845	600	Equity share
SYED	ATEEQ	AHMED		'IN30302868642441	500	Equity share
SUMAN		BAJPAI		'IN30302868662613	300	Equity share
NISHANT	DEVIDAS	BORSE		'IN30302868672553	200	Equity share
MANASI	MANOJ	KORI		'IN30302868687535	250	Equity share
HARSHAL	K	SETALVADHUF		'IN30302868700406	500	Equity share
ASHA		DEVI		'IN30302868703607	1500	Equity share
ALAPATI	MOHANA	MURALI		'IN30302868706280	16	Equity share
MANISH	KUMAR	MODI		'IN30302868718131	100	Equity share
SMITA	MITALESH	AGRAWAL		'IN30302868720224	800	Equity share
SAGAR		BHANSALI		'IN30302868722610	2000	Equity share
KUSH	VIJAYKUMAR	VYAS		'IN30302868727234	50	Equity share
RANJEET	UTTAM	CHAVAN		'IN30302868731172	2	Equity share
SURESHBHAI	JAYANTILAL	BHAVSAR		'IN30302868731515	130	Equity share
POOJA		SAHNI		'IN30302868731806	5000	Equity share
PRATHAMESH	VIKAS	DAKWE		'IN30302868731986	2	Equity share
RAHUL	SURYAKANT	BHANDARI		'IN30302868740270	100	Equity share
SOURABH		BANGA		'IN30302868742890	300	Equity share
VANI	VINOD	CHINCHANI		'IN30302868759131	5000	Equity share
BHARAT	LALCHAND	OSWAL		'IN30302868766760	100	Equity share
ANINDITA		MANDAL		'IN30302868777585	1000	Equity share
SHARDENDU		KUMAR		'IN30302868786593	123	Equity share
SHAMLAL	EKNATH	NYATI		'IN30302868793701	60	Equity share
PRAKASH	DEVIDAS	KAMBLE		'IN30302868797395	200	Equity share
RAAINA		TULSAYANI		'IN30302868812462	800	Equity share
KAPIL		TULSYANI		'IN30302868812479	500	Equity share
AMIT		SHARMA		'IN30302868822082	12	Equity share
GAURAV	GAURAV	CHAMOLI		'IN30302868825739	300	Equity share

NIRBHAY	NARAYAN	SINGH		'IN30302868839287	1	Equity share
JINAL	DHARMESHKUMAR	SHAH		'IN30302868854786	500	Equity share
RAJESH		DHAWAN		'IN30302868860958	100	Equity share
MANISH		GUPTA		'IN30302868874325	500	Equity share
ANKIT		SHARMA		'IN30302868882704	111	Equity share
SANJAY		MALPANI		'IN30302868892072	200	Equity share
AAYUSHI		MISHRA		'IN30302868893196	484	Equity share
SUBRATA		DAS		'IN30302868897212	268	Equity share
KOMALI	ADILAKSHMI	NAGAMU		'IN30302868928825	60	Equity share
HASHAM	ALI	MAHMOOD		'IN30302868930192	500	Equity share
DEBASISH	SUNIL	CHAKRABORTY		'IN30302868931802	100	Equity share
SAKET	SHAM	PEVEKAR		'IN30302868935496	600	Equity share
PATEL	VASANTIBEN	KANUBHAI		'IN30302868944454	400	Equity share
MANOJ	KUMAR	AGARWALLA		'IN30302868947075	353	Equity share
GITABEN	H	GORI		'IN30302868956979	100	Equity share
SWATI		KALIA		'IN30302868958110	2112	Equity share
SONIA	MARIA	MISTRY		'IN30302868959506	512	Equity share
CASTELINO	ROSELINE	ALBERT		'IN30302868959602	500	Equity share
RAHUL	R	GANDHI		'IN30302868965914	363	Equity share
DIPTI	PRADIP	METHA		'IN30302868968940	40	Equity share
SURAGANI	USHA	TEJASWINI		'IN30302868989929	1	Equity share
SUSHILA	DEVI	GOYAL		'IN30302869005818	150	Equity share
JAY	PANKAJ	KAPOOR		'IN30302869006511	700	Equity share
D	PANNEER	SELVAM		'IN30302869006771	1383	Equity share
ABHIRUPA		SEN		'IN30302869008280	10	Equity share
MATARIYA	JAYESHKUMAR	L		'IN30302869013504	500	Equity share
SHAKTI		SINGH		'IN30302869018429	1150	Equity share
SUCHIT	DATTATRAYA	GUMASTE		'IN30302869035663	10	Equity share
MEENA	HIRANAND	SAVLANI		'IN30302869037697	200	Equity share
VALLAT	SIVA	KUMAR		'IN30302869040557	500	Equity share
ANU		MALIK		'IN30302869053979	800	Equity share
JACOB	ALPHONSE	VIJAYAN		'IN30302869055388	100	Equity share
AMIN		ALI		'IN30302869069037	1000	Equity share
SHIRISH	VITTHAL	SAPKAL		'IN30302869077300	25	Equity share
RAVINDRA	R	PATODI		'IN30302869092574	1	Equity share
PATEL		GORADHANBHAI		'IN30302869106437	2000	Equity share
RAMKISHAN		SHASTRI		'IN30302869107655	200	Equity share
MAHENDRAKUMAR	THAKORLAL	PANCHAL		'IN30302869107698	500	Equity share
VIJAY		BARANWAL		'IN30302869115296	15	Equity share
RAKSHA	BHARAT	ASHAR		'IN30302869117154	900	Equity share
RAJNISH		KUMAR		'IN30302869121236	2	Equity share
SANYAM		JAIN		'IN30302869150754	100	Equity share
JITENDRA	KUMAR	TIWARI		'IN30302869174852	400	Equity share
SURESH	KUMAR	AGRAWAL		'IN30302869175451	100	Equity share
DOROTHY		MEHRA		'IN30302869179282	3600	Equity share
ARUPAM		CHAKRABORTY		'IN30302869200583	700	Equity share
SURESH		KUMAR		'IN30302869234647	1	Equity share
SINGARAJU		VUDDARAJU		'IN30302869255859	200	Equity share
CHARU		SHARMA		'IN30302869259645	100	Equity share
HEMBALA	RAJIV	TORKA		'IN30302869264634	185	Equity share
SAJAN	KUMAR	GUPTA		'IN30302869265717	60	Equity share
ANUPAM	KUMAR	AGRWAL		'IN30302869275250	300	Equity share
RAJNI		KUMARI		'IN30302869316120	800	Equity share
NURANI	RAJAMANY	EASWARAN		'IN30302869316648	700	Equity share
LELLABEN		JAIN		'IN30302869325541	100	Equity share
SURESH	CHANDRA	BHANAWATHUF		'IN30302869326874	50	Equity share
V		CHANDRASEKAR		'IN30302869333568	252	Equity share
RANJEET	KUMAR	YADAV		'IN30302869341613	100	Equity share
MIRTUNJAY		NAHAR		'IN30302869347151	400	Equity share
ALAM	SINGH	NEGI		'IN30302869375577	100	Equity share

LUKESHWAR		SAHU		'IN30302869380358	1	Equity share
MYTHILI	REDDY	KONDA		'IN30302869380817	200	Equity share
RAOSAHEB	PATILBA	THANGE		'IN30302869399924	35786	Equity share
PRATISH	VENKATESH	JALGI		'IN30302869432763	40	Equity share
DHANASHREE		BARVE		'IN30302869462664	1000	Equity share
RAKESH		RANJAN		'IN30302869518844	21	Equity share
SANDEEP	CHOTELAL	TANK		'IN30302869530485	100	Equity share
RITESH		SADH		'IN30302869546266	7000	Equity share
AMARJEET	KUMAR	SRIVASTAV		'IN30302869551510	51	Equity share
M	P	SAIKRISHNA		'IN30302869561722	10	Equity share
PRATAPSIKH	MANSIKH	PARMAR		'IN30302869562522	1050	Equity share
SUMATHI		ELAMPARITHI		'IN30302869567625	301	Equity share
HITESH	CHANDRA	BHATNAGAR		'IN30302869605921	160	Equity share
NITIN	MADHUKAR	GHOSALKAR		'IN30302869620760	620	Equity share
SAMIR				'IN30302869629574	70	Equity share
VIRENDRA	KUMAR	SAXENA		'IN30302869698220	1	Equity share
BHARTI		AGRAWAL		'IN30302869713171	200	Equity share
J		BALAKUMARAN		'IN30302869725837	1000	Equity share
MADHU		SINGHAL		'IN30302869757205	300	Equity share
SOWMYA	GANESH	BHAT		'IN30302869773328	200	Equity share
VINAY		KUMAR		'IN30302869778324	300	Equity share
AVIRAL		RAJ		'IN30302869791400	150	Equity share
MAULIK	MUKESH	BHAGAT		'IN30302869797015	500	Equity share
MANUKONDA	RAMA	DEVI		'IN30302869801227	2	Equity share
SUPRATIK		PAL		'IN30302869807558	2000	Equity share
AMITKUMAR	ISHVERLAL	DALWALA		'IN30302869814811	162	Equity share
RICHA		BADAL		'IN30302869825334	616	Equity share
USHA	RAO	GOURAVARAM		'IN30302869839483	100	Equity share
PIYUSH		JALAN		'IN30302869864958	200	Equity share
RAMSARAN	HANSRAJ	SINGH		'IN30302869867727	100	Equity share
GADEKAR	PRASHIL	SOPANRAO		'IN30302869883174	402	Equity share
NAZIM	MURAD	HEMANI		'IN30302869902740	10	Equity share
JAMBOO	KUMAR	KHANDELWAL		'IN30302869932745	72	Equity share
HIMANSHU	DILIP	KAKKAD		'IN30302869947085	100	Equity share
RUKHMINI	SUDHAKAR	REWANWAR		'IN30302869955323	500	Equity share
PRATIK		MISHRA		'IN30302869957710	200	Equity share
DIPTY	ANVAY	PARANJAPE		'IN30302869958544	500	Equity share
RAJESH	VALLABHDAS	UDESHI		'IN30302869966230	300	Equity share
BEAUTY		AGRAWAL		'IN30302869973075	50	Equity share
MANISHA	BAL	CHAWAN		'IN30302870023030	1000	Equity share
BHAVESH		GAUR		'IN30302870040776	1500	Equity share
VENKATESHA		KOKKARNE		'IN30302870070367	5	Equity share
RAJ		KUMARI		'IN30302870072472	150	Equity share
PROMITA		THAKUR		'IN30302870081504	100	Equity share
P		ROHAN		'IN30302870103110	50	Equity share
SIDHARTH		PARAKH		'IN30302870103249	30	Equity share
KONDALA		PADMA		'IN30302870104303	250	Equity share
NAVNEET		LALCHANDANI		'IN30302870106389	1	Equity share
SAKSHI		CHANDAK		'IN30302870121564	180	Equity share
LALIS	DEVI	MUTUM		'IN30302870132919	366	Equity share
RAJENDER		KUMAR		'IN30302870146941	500	Equity share
SATINDER		JIT		'IN30302870174898	200	Equity share
CHANDRAN	K	V		'IN30302870176916	200	Equity share
GITA	MILIND	GANAR		'IN30302870195193	100	Equity share
VIKAS	SINGH	THAKUR		'IN30302870210845	150	Equity share
RAMA	JOGDHYAN	GUPTA		'IN30302870239825	200	Equity share
SHRENIK	BHANWARLAL	JAINHUF		'IN30302870243813	10000	Equity share
RITU		KATARIA		'IN30302870245803	175	Equity share
SUMIT		ANAND		'IN30302870269280	1	Equity share

CHANDRAMOULIESWARAN		VENUGOPALAN		'IN30302870281243	100	Equity share
KIRITKUMAR	SHANTILAL	PATEL		'IN30302870281616	500	Equity share
DEVANAND	MURLIDHAR	PANJWANI		'IN30302870291520	100	Equity share
SUDHIR	KUMAR	THAKUR		'IN30302870291780	208	Equity share
BHUPATBHAI	GOVINDBHAI	VAJA		'IN30302870346754	1385	Equity share
VISWANATHAN				'IN30302870372678	5	Equity share
RAGHUNANDAN		P		'IN30302870393173	110	Equity share
CHINTAN	MANSUKHLAL	DESAI		'IN30302870404974	250	Equity share
KAPADIA		RAMABEN		'IN30302870416916	375	Equity share
KRISHAN		AGARWAL		'IN30302870425946	55	Equity share
MEETA	ASHOK	SINGADIA		'IN30302870467501	500	Equity share
ANIL		CHANDA		'IN30302870469415	20	Equity share
SUDARSHAN		KUMAR		'IN30302870491517	75	Equity share
SUDEEP	KUMAR	KUSHWAHA		'IN30302870495161	100	Equity share
ANJUM		SINGAL		'IN30302870507100	1000	Equity share
KAUSHIKABEN	RAJESHKUMAR	PATEL		'IN30302870524477	2000	Equity share
MEENA		SARODE		'IN30302870552439	200	Equity share
SASIKUMAR				'IN30302870561865	500	Equity share
DEVASHREE		JOSHI		'IN30302870573188	1700	Equity share
B		MUTHURAJAN		'IN30302870602065	1837	Equity share
NIKITA	RAJENDRA	WADEKAR		'IN30302870603118	190	Equity share
DEEPSHIKHA		JHA		'IN30302870605189	350	Equity share
AARTI	SURESH	KASHYAP		'IN30302870608355	1000	Equity share
NITU		SHUKLA		'IN30302870634585	50	Equity share
SHIKHA		SHARMA		'IN30302870638450	500	Equity share
SANJAY		NAUTIYAL		'IN30302870638931	1500	Equity share
AVANINDRA		NATHSINGH		'IN30302870662020	100	Equity share
NAGENDER	MOHAN	GUPTA		'IN30302870671445	500	Equity share
MAHARUKH	MINOO	SIODIA		'IN30302870686813	5000	Equity share
SANGEETA		TOTLA		'IN30302870691317	200	Equity share
SANDEEP	KUMAR	DAS		'IN30302870709467	100	Equity share
ARTI	ARVIND	KUMAR		'IN30302870722681	250	Equity share
ARMAN		AWASTHI		'IN30302870735629	1	Equity share
KALPESH	PRAVINCHANDRA	PATHAK		'IN30302870741442	500	Equity share
MAHESH	CHANDRA	SHARMA		'IN30302870749720	10	Equity share
MANISH	R	RATHOD		'IN30302870823688	2000	Equity share
SUNITA		SINGH		'IN30302870829875	1500	Equity share
KSHITIJ	SHINGLA	HUF		'IN30302870840315	50	Equity share
PANKAJ	KUMAR	SINHA		'IN30302870854539	1021	Equity share
DARSHAN	NARESH	JAIN		'IN30302870870024	1800	Equity share
BHATT	VAISHALIBEN	A		'IN30302870898046	70	Equity share
HARSHAD		SARODE		'IN30302870906877	2041	Equity share
JALDIPKUMAR	DINESH	KUMARPATEL		'IN30302870910178	100	Equity share
CHANCHAL	KUMAR	ROY		'IN30302870914267	10	Equity share
SHIKHAR		VERMA		'IN30302870952186	200	Equity share
SNEHA		RAO		'IN30302870958490	250	Equity share
ASMITA	S	DESHMUKH		'IN30302870968691	500	Equity share
DALPREET		KAUR		'IN30302871077409	380	Equity share
ANANYA		SHARDA		'IN30302871079050	75	Equity share
SHIVAM		MAHAJAN		'IN30302871135044	5	Equity share
DEBASHREE		DUTTA		'IN30302871167986	200	Equity share
DEO		PRAKASH		'IN30302871184307	1500	Equity share
MAHESH	KUMAR	JAIN		'IN30302871191516	10000	Equity share
SARADAPRASAD		ROYCHOUDHURY		'IN30302871193567	20	Equity share
MOHIT		GARG		'IN30302871203897	200	Equity share
SANIDHYA		MATHUR		'IN30302871227072	75	Equity share
RASHMI				'IN30302871229757	400	Equity share
ASHOK	KUMAR	ADLAKHA		'IN30302871257300	100	Equity share
RIDDHI	JAGDISH	CHOUDHARY		'IN30302871258347	25	Equity share

NEEL	BASANT	MUNOT		'IN30302871265422	86	Equity share
SOPAN	DAMODHARRAO	NAKHATE		'IN30302871272429	5	Equity share
KARUNYA		PRAMANIK		'IN30302871286097	200	Equity share
SUJATA		SANGUR		'IN30302871307958	110	Equity share
GUMMALURI	VENKATA	SATYANAGENDRAKUMAR		'IN30302871319828	2500	Equity share
SUNITA		SINHA		'IN30302871327070	10	Equity share
MRUNAL	PRAFULLA	SINHA		'IN30302871339579	101	Equity share
RAMPAL		KUHAR		'IN30302871340054	2	Equity share
RAHUL	KUMAR	SINHA		'IN30302871364072	400	Equity share
MANISH		ASTHANA		'IN30302871368293	100	Equity share
AVISHEK		DUTTA		'IN30302871382790	1	Equity share
NARESH	SUKHRAJ	JAINHUF		'IN30302871422332	1100	Equity share
T	SURESH	BABU		'IN30302871429196	100	Equity share
T	S	NARASIMHAN		'IN30302871454335	260	Equity share
APARNA	RAO	PAKKURTHI		'IN30302871455838	10	Equity share
ARVIND		KUMAR		'IN30302871537307	700	Equity share
JAYA		SAHU		'IN30302871558379	1	Equity share
NAJAT	SAJID	BHOMBAL		'IN30302871560663	5000	Equity share
MAMTA		GUPTA		'IN30302871594972	300	Equity share
HARISH	CHANDER	ARORA		'IN30302871599273	200	Equity share
SANNIDHI	RANGA	MANASA		'IN30302871735790	70	Equity share
NUTAN	BHALCHANDRA	SOMAN		'IN30302871756533	1015	Equity share
VARDENDRA	ANANT	GHATGE		'IN30302871760853	864	Equity share
MAHIBUB	BABULAL	ATTAR		'IN30302871811096	1	Equity share
SACHIN		DHADVE		'IN30302871823642	200	Equity share
PURUSHOTHAMAN	MANINAGENDRA	RAO		'IN30302871846074	225	Equity share
SHUBHANGI	PARASHARAM	GAIKWAD		'IN30302871859969	100	Equity share
INDRANIL		BANERJEE		'IN30302871870012	1650	Equity share
SOURABH		JAIN		'IN30302871907244	1000	Equity share
ATUL	VIJAYKUMAR	VADGAONKAR		'IN30302871909869	5000	Equity share
NISHANT	P	THAKKER		'IN30302871936042	1203	Equity share
NEHAL	KSHITIJ	VARDHAN		'IN30302871998098	10000	Equity share
GHODEKAR	PRAVIN	NAMDEV		'IN30302871998532	277	Equity share
NAGARAJAN	VALLIAPPA	CHETTIAR		'IN30302872005063	125	Equity share
SHIVANGI		GARG		'IN30302872008037	200	Equity share
KETAN		PAREKH		'IN30302872018091	2000	Equity share
KUMARA	RAJA	G		'IN30302872023916	81	Equity share
APARNA		PINGALI		'IN30302872029046	1300	Equity share
NIKITA	SAHIL	SHAH		'IN30302872039076	1323	Equity share
HEMENDRA		BHANDARI		'IN30302872040427	1	Equity share
PUKHRAJ		AGARWAL		'IN30302872046740	100	Equity share
V		NAGARAJA		'IN30302872049519	200	Equity share
REMADEVI		RAMACHANDRAN		'IN30302872083576	200	Equity share
GHAMANDI	LAL	MEENA		'IN30302872116428	151	Equity share
SWAGATA		BHATTACHARJEE		'IN30302872117148	200	Equity share
SAHIL	APOORVA	SHAH		'IN30302872132934	528	Equity share
VAISHNAVI	AMBARISH	JONDALE		'IN30302872158724	1000	Equity share
VENKATESWARULU		S		'IN30302872170421	100	Equity share
SATPAL				'IN30302872190696	500	Equity share
N	JAY	KAUSHIK		'IN30302872202643	150	Equity share
PRAMOD		AMBARDEKAR		'IN30302872240543	194	Equity share
SUDHA		HALDKAR		'IN30302872253539	1838	Equity share
UPADRASTA	GOPAL	RAO		'IN30302872253805	1312	Equity share
NAVIN	KUMAR	JINDAL		'IN30302872268690	250	Equity share
SUMITRA		SHARMA		'IN30302872269875	400	Equity share
JAYA	PREM	KARNANI		'IN30302872300781	2000	Equity share
RUPIN	BHARATKUMAR	CHUDGAR		'IN30302872305728	25700	Equity share
SUMAN	KUMARI	CHOUBEY		'IN30302872404273	352	Equity share
MANISH		KUMAR		'IN30302872417868	300	Equity share

MAJU	PAUL	J		'IN30302872429971	2000	Equity share
DHARMENDRA	MANHARLAL	SHAH		'IN30302872457927	1000	Equity share
SHAILESH	RAMNATH	KANVINDE		'IN30302872469569	1000	Equity share
JAYSHREE	RUPIN	CHUDGAR		'IN30302872476701	1500	Equity share
IQBAL	SINGH	BAGGA		'IN30302872478834	200	Equity share
NEHA		KUMARI		'IN30302872511759	3	Equity share
PRABHAT	KANT	UPADHYAY		'IN30302872521869	300	Equity share
EKTA		SINGH		'IN30302872529695	1	Equity share
SUYASH		PRAKASH		'IN30302872590278	102	Equity share
SWAROOP	KUMAR	KN		'IN30302872604533	1	Equity share
NAZIA		KHAN		'IN30302872606027	500	Equity share
SWATANTRA	KUMAR	PANDEY		'IN30302872610093	6	Equity share
RAJNI	SANJAY	VERMA		'IN30302872669194	920	Equity share
AJAY	KUMAR	PRADHANSATYANARAYANA		'IN30302872702117	250	Equity share
ANIRUDH	SINGH	CHOHAN		'IN30302872739354	750	Equity share
KRUPA	DHARMEN	SUTARIA		'IN30302872836790	200	Equity share
SUNEEL	KUMAR	REDDYATHIPALLI		'IN30302872860811	200	Equity share
YOONAS		M		'IN30302872915936	10	Equity share
MITTAL	ANKIT	LATHIA		'IN30302872920796	100	Equity share
NITIN	KUMAR	POKHREL		'IN30302872938421	1020	Equity share
ARPIT	KUMAR	DIXIT		'IN30302872978605	700	Equity share
PERIYACHIDAMBARAM		CHIDAMBARAM		'IN30302873015636	500	Equity share
MAKARAND	GHANSHAM	NALAVADE		'IN30302873046309	1	Equity share
AMUL	VIRESHCHANDRA	SHUKLA		'IN30302873065161	916	Equity share
VINAY		RAWAL		'IN30302873088413	500	Equity share
MAN		MOHAN		'IN30302873092420	10000	Equity share
JIGNASHA	M	VALSUR		'IN30302873181053	2900	Equity share
DAVOOD	K	P		'IN30302873188321	1000	Equity share
MONIKA		JAISWAL		'IN30302873194555	25	Equity share
NEHA		GEORAIKAR		'IN30302873196063	100	Equity share
ANJALI	IYER	S		'IN30302873212713	1	Equity share
AMIT		ANAND		'IN30302873214018	10	Equity share
MURTAZA	ABBAS	CHINWALLA		'IN30302873271528	200	Equity share
PRATHIBA		SUKUMAR		'IN30302873313889	500	Equity share
SANDIP	KUMAR	BISWAS		'IN30302873409408	500	Equity share
PREMILA	FRANCES	MARIAFERNANDES		'IN30302873469387	3228	Equity share
ASHWIN		SHETTY		'IN30302873498668	100	Equity share
INDEERJEETKAUR	HIMATSINGH	PURASWANI		'IN30302873501898	300	Equity share
GAURAV		MAKKER		'IN30302873504953	500	Equity share
DESH	RAM	YADAV		'IN30302873512701	120	Equity share
RAVI		SHARMA		'IN30302873538371	20	Equity share
DIKSHA		RAMTRI		'IN30302873540161	100	Equity share
SNEHAL	UDAY	HATISKAR		'IN30302873551225	1750	Equity share
ASHUTOSH		AMERIA		'IN30302873572987	500	Equity share
MANGI	LAL	PRAJAPAT		'IN30302873596279	869	Equity share
MURALIMOHAN		N		'IN30302873636413	10	Equity share
DEEPAK	KUMAR	SINGH		'IN30302873644122	501	Equity share
BHADRABEN	N	MEHTA		'IN30302873649410	300	Equity share
AALEKH		PRASAD		'IN30302873822169	100	Equity share
GAURI		MEHTA		'IN30302873872776	600	Equity share
PRASAD	CHIDANANDAN	SIDDALINGESWARA		'IN30302873887753	85	Equity share
SATYAJIT		BASU		'IN30302873905838	1	Equity share
MADHVI		SHARMA		'IN30302873909478	1374	Equity share
MADHVI		SHARMA		'IN30302873909486	1377	Equity share
RAJIV		JHA		'IN30302873920401	1000	Equity share
MUDIT		PITHI		'IN30302873930655	50	Equity share
SUBHASHREE	SUBHASHMITA	SAHOO		'IN30302873968787	500	Equity share
CHANDRAKANT	VISHAWANATH	SURYAWANSHI		'IN30302873981534	230	Equity share
JYOTI		SAXENA		'IN30302874005736	500	Equity share

KAVITA		GOPAL		'IN30302874021656	2000	Equity share
MAYURI	RAVINDRA	RATWADKAR		'IN30302874025936	100	Equity share
PRASOON		BAJPAI		'IN30302874040933	50	Equity share
PREKSHA		DUGAR		'IN30302874089528	1083	Equity share
SHAFALI		AGARWAL		'IN30302874113467	5000	Equity share
AFFINITY	MULTISERVICES	PVTLTD		'IN30302874202079	200	Equity share
URVASHI		SHARMA		'IN30302874202628	9325	Equity share
MOHANBIR	SARAN	SINGH		'IN30302874231413	702	Equity share
AMARJEET		SINGH		'IN30302874291035	16	Equity share
ANIL	KUMAR	SHUKLA		'IN30302874301172	500	Equity share
ANJALI		SHARMA		'IN30302874303852	9325	Equity share
VIRENDRA	PRATAP	SINGH		'IN30302874323714	500	Equity share
VANDANA	S	GAIKWAD		'IN30302874323886	40	Equity share
VASANTH	S	RAO		'IN30302874344462	1000	Equity share
TANVI	JUDITH	GABRIEL		'IN30302874388326	400	Equity share
JAGADISH		N		'IN30302874401286	60	Equity share
SATISH		YADAV		'IN30302874416149	10	Equity share
RAHUL	ABHIMANYU	NAGTILAK		'IN30302874445133	200	Equity share
DIPTY	PARSHAD	GOEL		'IN30302874448669	72	Equity share
KULDEEP	KUMAR	BHAMBRI		'IN30302874456685	3500	Equity share
KHADAR		BASHA		'IN30302874457629	450	Equity share
THIRUPPATHI		RAJENDRAN		'IN30302874471928	500	Equity share
HIPPARKAR	LAXMAN	KHNDU		'IN30302874485745	100	Equity share
PAIRAY	LAL	THUSU		'IN30302874501915	301	Equity share
SAURABH	ARUNRAO	HONNANGI		'IN30302874514279	200	Equity share
SANDEEP		KUMAR		'IN30302874523605	200	Equity share
MAHAJAN	PUSHPALATA	HARI		'IN30302874549162	500	Equity share
ASHISH		SHARMA		'IN30302874552142	350	Equity share
MOHIT		BHAMBRI		'IN30302874585572	1285	Equity share
ANIL	JOSEPH	DSILVA		'IN30302874599198	5122	Equity share
N	ARUL	ARASU		'IN30302874602383	209	Equity share
CHANDRA	SEKAR	S		'IN30302874619307	100	Equity share
SHRIDHA		BHADORIA		'IN30302874622152	100	Equity share
ABHAY	CARRIERS	PLTD		'IN30302874623311	485	Equity share
RAJKUMAR		KUSHWAHA		'IN30302874667646	1	Equity share
DAMANBIR	SINGH	BRAR		'IN30302874686630	1000	Equity share
RANJAN	KUMAR	SRIVASTAVA		'IN30302874712263	10	Equity share
SEWA	DASS	MALHOTRA		'IN30302874724953	300	Equity share
S		KUMUDHAVALLI		'IN30302874731764	287	Equity share
SANJAY	KUMAR	JAIN		'IN30302874743802	1500	Equity share
ANDROULA		MENDONCA		'IN30302874749107	32255	Equity share
RENU	UDHLANI	KHILANI		'IN30302874754565	1	Equity share
SHWETA		SINGH		'IN30302874756850	303	Equity share
BHARTENDU	ANANTRAI	PAREKH		'IN30302874770685	1000	Equity share
RAVINDER	PRATAP	SINGH		'IN30302874787627	105	Equity share
ANJU		VERMA		'IN30302874791058	100	Equity share
NEELAM		PANWAR		'IN30302874799964	2320	Equity share
DILIP		KUMAR		'IN30302874807378	600	Equity share
R	M	SOLACHI		'IN30302874808284	100	Equity share
VRUSHALI	E	DCOSTA		'IN30302874812133	100	Equity share
CHANDRASHEKHAR	KASHINATH	NAVALIKAR		'IN30302874814491	1000	Equity share
KUSHAGRA		KUMAR		'IN30302874861275	12	Equity share
SUNITA	RANI	HANDA		'IN30302874861525	150	Equity share
BHUPENDRA	TEJINDRA	KAUSHAL		'IN30302874867098	1	Equity share
SHAFIYA	BASHIR	SAYYAD		'IN30302874918867	75	Equity share
SURYA	KANT	RUNGTA		'IN30302874934569	100	Equity share
USHAKIRAN		PANDEY		'IN30302874935109	100	Equity share
SADANAND	SHIVAJI	KADAM		'IN30302874946589	165	Equity share
RAJENDRA	KUMAR	VISHWAKARMA		'IN30302874950219	50	Equity share
NAGAMALLA		SOMESHWAR		'IN30302874956839	10	Equity share

K	S	MANJUNATH		'IN30302874974267	500	Equity share
SAURABH		MEHTA		'IN30302874981981	500	Equity share
AAKASH		DHAWAN		'IN30302874990200	100	Equity share
MADHAVI	S	KADAM		'IN30302874991251	250	Equity share
LOKESH		GUPTA		'IN30302875008368	3500	Equity share
ARVIND		CHOUDHARY		'IN30302875018733	20	Equity share
RAJENDRA	BANSILAL	KOTHARI		'IN30302875037687	300	Equity share
APARNA	DILIP	TEREDESAI		'IN30302875049497	785	Equity share
SRIMANTINI		SAHOO		'IN30302875060417	141	Equity share
APURVA		KUMAR		'IN30302875076431	200	Equity share
SEETHALAKSHMI		NACHIAPPAN		'IN30302875124240	222	Equity share
LEENA	CHANDRAN	NAMBIAR		'IN30302875144374	700	Equity share
JIGNASA	KIRTI	GALA		'IN30302875172577	1000	Equity share
PENTELA	UMA	MAHESWARARAO		'IN30302875189752	500	Equity share
ASHISH		MISHRA		'IN30302875200929	18	Equity share
BHANUBEN	GOVINDBHAI	SUTARIA		'IN30302875204602	100	Equity share
KETAN		SHARMA		'IN30302875216989	547	Equity share
MUKESH		PARIHAR		'IN30302875219317	150	Equity share
SUKANYA	SHRIDHAR	RAO		'IN30302875222557	800	Equity share
JITENDRA	JAGDISHBHAI	JOBANPUTRA		'IN30302875223679	5	Equity share
NIRAJ	KUMAR	BHAVARLAL		'IN30302875229353	165	Equity share
SAMRIDHI		BHARGAVA		'IN30302875252122	3000	Equity share
ANURAG	MARK	TOPNO		'IN30302875263196	1000	Equity share
ANIL		LONAPPAN		'IN30302875264716	1	Equity share
BIRUPAKSHYA		PRADHAN		'IN30302875265581	50	Equity share
AMITAV		SAHOO		'IN30302875265715	350	Equity share
DILESH	RAMESHCHANDRA	SHAH		'IN30302875282559	500	Equity share
JACOB		MATHEW		'IN30302875292881	1	Equity share
AAYUSH	ASHOK	BINDAL		'IN30302875298250	400	Equity share
B	ASHOK	KUMAR		'IN30302875305447	100	Equity share
GHANSHYAM		BAJAJ		'IN30302875305586	300	Equity share
RUPALI		SINGHANIA		'IN30302875309431	1	Equity share
VIJAYKUMAR	KARTARSINGH	ARORA		'IN30302875312050	750	Equity share
RHEA		AGGARWAL		'IN30302875332528	650	Equity share
AAZIM	SALIM	LAKHANI		'IN30302875332690	500	Equity share
SANJIB		SARMA		'IN30302875338228	1	Equity share
RAJAKUMARI		SURAPANENI		'IN30302875359971	250	Equity share
ANURAG	MAHENDRA	PATEL		'IN30302875359980	500	Equity share
Y	VENKATESWARA	REDDY		'IN30302875360532	50	Equity share
KIRAN	KUMAR	TAMMANA		'IN30302875362190	5	Equity share
MOHAMMAD	YASHAR	MUMTAJ		'IN30302875373536	200	Equity share
ANINDITA		MITRA		'IN30302875379228	200	Equity share
RAGUPATHIRAJAN		VENKATESAN		'IN30302875383265	100	Equity share
SHARAD		SOMANI		'IN30302875387050	10000	Equity share
PRAVEEN	THOTTUKADAVIL	JOHN		'IN30302875396165	10	Equity share
YASHVI		PALECHA		'IN30302875396743	100	Equity share
SHYAM	SUNDER	GHIYA		'IN30302875398961	200	Equity share
DILIPBHAI	SHAMJIBHAI	PATADIYA		'IN30302875400148	100	Equity share
BHARAT	INDRAVADAN	PATEL		'IN30302875400919	200	Equity share
BHUPENDRA	H	MEHTAHUF		'IN30302875408100	700	Equity share
NAREN	DINKAR	PANDYA		'IN30302875411306	30000	Equity share
KAVITA	KEDAR	ZINGADE		'IN30302875417696	300	Equity share
POONAM		SOMANI		'IN30302875419500	40000	Equity share
OMKAR		GHOSHDASTIDAR		'IN30302875424853	15	Equity share
HEMAL	NAREN	PANDYA		'IN30302875427315	2000	Equity share
BHIMASEN		SAHOO		'IN30302875444621	38	Equity share
BRIJ	LATA	KEDIA		'IN30302875453536	100	Equity share
SAMBASIVARAO	INAGANTI	HUF		'IN30302875459349	1000	Equity share
VINOD	SHRIKANT	BORKAR		'IN30302875461501	350	Equity share
DILIP	KUMAR	LILARAMANI		'IN30302875462150	2000	Equity share

SHASHI		VAISHNAV		'IN30302875470631	1000	Equity share
PRAKASHKUMAR	GOVINDRAM	RAYCHANDANI		'IN30302875470762	1	Equity share
JUMU		SINHA		'IN30302875502763	69	Equity share
SANJAY	KUMAR	TRIVEDI		'IN30302875510579	500	Equity share
POOJA	LALITKUMAR	JAIN		'IN30302875516519	181	Equity share
BEIZO		SUOKHRIE		'IN30302875520006	301	Equity share
PREMA	RAJIV	CHANDAN		'IN30302875527763	500	Equity share
KANU		KHANNA		'IN30302875528993	700	Equity share
SHIVANI		GUPTA		'IN30302875529982	2800	Equity share
ADHIRAJ		GUPTA		'IN30302875530382	3000	Equity share
YASH		NIGAM		'IN30302875531949	200	Equity share
SHIVANI	JAGDISH	POLA		'IN30302875533392	200	Equity share
LAKKAD	LALITBHAI	RAMAJIBHAI		'IN30302875536196	1	Equity share
SANGITA		KAUSHIK		'IN30302875537966	41	Equity share
BHOLANATH	RAMBALI	SINGH		'IN30302875548526	201	Equity share
NARENDER		KUMAR		'IN30302875554967	1000	Equity share
MANISHA		AGARWAL		'IN30302875558443	100	Equity share
DEVRAJ	RAJARAM	VARUN		'IN30302875570271	1	Equity share
RAJIV		VERMA		'IN30302875586802	100	Equity share
CHANDRU	MENGHRAJ	CHHABRIA		'IN30302875592882	1500	Equity share
RASHMI		THAKUR		'IN30302875607046	60	Equity share
ASHOK	KUMAR	NAHATAHUF		'IN30302875607790	500	Equity share
MEENAKSHI	A	PUNJABI		'IN30302875611807	300	Equity share
KALPESHWARI				'IN30302875619893	1	Equity share
ARVIND	CHHABILDAS	MALIA		'IN30302875633025	600	Equity share
KHALKAR	SUBHASH	DHONDIBAHUF		'IN30302875634438	10	Equity share
LAXMICHAND	MURJI	SHAH		'IN30302875641629	3000	Equity share
RIZWAN	FAZLE	RAHIMSHAIKSHAIKH		'IN30302875648984	1	Equity share
SUNIL		SABHARWAL		'IN30302875652916	400	Equity share
AADIL		SAYED		'IN30302875656950	300	Equity share
RAMA	SHANKAR	JAISWAL		'IN30302875664101	1000	Equity share
SURENDRA	KUMAR	KEDIAHUF		'IN30302875667063	240	Equity share
KANEESHA	MANOJ	RANADE		'IN30302875703327	200	Equity share
SURAJ	SURESH	K		'IN30302875730515	50	Equity share
BHARAT	BHUSHAN	GUPTA		'IN30302875738982	100	Equity share
BARANI		KARIKALAN		'IN30302875753952	100	Equity share
SALIL	AGGARWAL	HUF		'IN30302875768421	241	Equity share
GOPAL	V	IYER		'IN30302875771228	1111	Equity share
ASHOK	KUMAR	BHAN		'IN30302875772702	3000	Equity share
CHIRAG	RAMNIK	GALA		'IN30302875791430	1000	Equity share
KUNDA	NARAHAR	APTE		'IN30302875791920	500	Equity share
MANJU		JAIN		'IN30302875792596	100	Equity share
AJUDIYA		KINJAL		'IN30302875801477	50	Equity share
SHRINIVAS	GOVINDRAO	PATIL		'IN30302875820617	6000	Equity share
P	M	SANDESHKUMAR		'IN30302875823297	200	Equity share
NITESH	JAIN	HUF		'IN30302875824843	800	Equity share
SIRSHENDU	PRASAD	RUDRA		'IN30302875831301	294	Equity share
INDUMATI	S	RESHAMDALAL		'IN30302875832587	515	Equity share
VENKATA	SATYA	DIVYABIDURU		'IN30302875834589	438	Equity share
POOJA		SHARMA		'IN30302875846633	175	Equity share
PRASHANT	JOSHI	HUF		'IN30302875850557	200	Equity share
HITESH	J	DARJI		'IN30302875860315	100	Equity share
PANKAJ		JAIN		'IN30302875863946	700	Equity share
GAJENDRA	VIJAYVARGIYA	HUF		'IN30302875866602	200	Equity share
VINITA		BHATEVARA		'IN30302875877960	50	Equity share
HIMANI		BAID		'IN30302875884276	2	Equity share
GHANSHYAM	DAS	GUPTAANDOTHERHUF		'IN30302875887045	300	Equity share
SANJAY	RAMNIWAS	GOELHUF		'IN30302875891896	10000	Equity share
VIKRAM	CHITTARANJAN	MEHTA		'IN30302875896988	500	Equity share
ARCHANA		MEHTA		'IN30302875900594	1300	Equity share

RAKESH	GHIYA	HUF		'IN30302875908791	250	Equity share
RAJENDER		AGARWAL		'IN30302875911481	250	Equity share
SANGEETA		JAIN		'IN30302875913032	100	Equity share
PAWAN	KUMAR	DUGARANDSONSHUF		'IN30302875914548	500	Equity share
PRAVEEN	DUGAR	ANDSONS		'IN30302875915469	500	Equity share
MITA		GUPTA		'IN30302875918287	20	Equity share
NUPRAN	TRADE	ANDINVESTMENTPVTLTD		'IN30302875919865	5000	Equity share
SUJAL	KUMAR	AGARWALHUF		'IN30302875928585	10998	Equity share
YUGPRADHAN	PANNALAL	MEHTAHUF		'IN30302875931871	2500	Equity share
PARMAR	KALPESHKUMAR	GOVINDBHAI		'IN30302875947011	100	Equity share
BIDHAN		HALDER		'IN30302875979021	30	Equity share
ANJALI		GUPTA		'IN30302875986026	500	Equity share
SAGAR	DHIREN	PATEL		'IN30302875994333	6300	Equity share
ROHAN	DHIREN	PATEL		'IN30302875994341	3150	Equity share
ASHWINI	SUHAS	UPADHYE		'IN30302875995818	400	Equity share
NITIN	INDRAVADAN	VYAS		'IN30302875998191	1775	Equity share
BHARGAVI	DHIREN	PATEL		'IN30302876008542	3600	Equity share
TUSHAR		GUPTA		'IN30302876022321	4000	Equity share
TUSHAR		GUPTA		'IN30302876022330	1000	Equity share
MANISH	KUMAR	KISHOREBHATIA		'IN30302876025199	2200	Equity share
RITESH		KUMAR		'IN30302876039231	150	Equity share
NUPUR		JAIN		'IN30302876046933	200	Equity share
RUPALI	SURESH	SAWANT		'IN30302876048298	200	Equity share
SURESH	ISHTALINGAPPA	KALYANSHETTI		'IN30302876048669	50	Equity share
AARTI		JHURANI		'IN30302876090157	400	Equity share
VENUS	VANI	HUF		'IN30302876090647	500	Equity share
GURU	PARSHAD	BANSALHUF		'IN30302876107632	300	Equity share
SAWANT	TEJASHREE	SHASHANK		'IN30302876108125	100	Equity share
HARSHAD	B	PANCHAL		'IN30302876119627	100	Equity share
KURUVILA	FINANCE	PRIVATELIMITED		'IN30302876149509	2350	Equity share
GOVIND	VASUDEO	HIRLEKAR		'IN30302876156375	2500	Equity share
RAVI	PRAKASH	VERMA		'IN30302876157058	100	Equity share
KANUMILLI	KRISHNA	VENI		'IN30302876157314	30	Equity share
RASHMI		BHATIA		'IN30302876158569	120	Equity share
XAVY	KURIAKOSE	KARIYAVIL		'IN30302876160612	450	Equity share
BIRENDRA	KUMAR	PANDEY		'IN30302876165235	171	Equity share
DWARKA	KASHIRAM	SHEJUL		'IN30302876167185	900	Equity share
VAIJAYANTI	BRIJMOHAN	JHA		'IN30302876173544	500	Equity share
NEHA		SAXENA		'IN30302876195898	192	Equity share
RAJAN	J	SHAHHUF		'IN30302876202367	2500	Equity share
VIPIN				'IN30302876226113	2	Equity share
SARLA		GUPTA		'IN30302876232564	10	Equity share
DAMODAR		PRASAD		'IN30302876237099	8	Equity share
DINESH	ACHUTH	KAMATH		'IN30302876320014	25	Equity share
KUTUB	ABEDIN	BAHRAINWALA		'IN30302876357406	50	Equity share
PALLAVI	JAY	CHAWDA		'IN30302876396530	1000	Equity share
SANDHYA		DESHPANDE		'IN30302876443526	150	Equity share
SHIRISH	RATILAL	DOSHI		'IN30302876469663	200	Equity share
JAY	JAGDISH	CHAWDA		'IN30302876534665	1000	Equity share
RATIKA		JUGRAN		'IN30302878115117	70	Equity share
SUDHIR	DUTT	KAUSHIK		'IN30302878265927	10	Equity share
RAJESH	CHANDRA	AGRAWAL		'IN30302878312735	3000	Equity share
ADITYA	PRAKASH	PRABHU		'IN30302878452228	400	Equity share
MANOJ	KUMAR	SINGH		'IN30302878461036	1000	Equity share
LAVINA		VAZ		'IN30302878701876	350	Equity share
MALLIMOHAN		IMANDI		'IN30302878907708	12	Equity share
HIMANI		CHAKRABORTI		'IN30302878915425	12	Equity share
ASHOK	KUMAR	PASWAN		'IN30302879014298	120	Equity share
MOHD	ABUL	FAIZ		'IN30302879070768	50	Equity share

VIKKY		KUMAR		'IN30302879565175	8	Equity share
DEVIKA	AJAY	ADHIKARI		'IN30302879618899	9	Equity share
KANTU	SAI	LAKSHMI		'IN30302879708389	250	Equity share
PRAVEEN		DAMODHAR		'IN30302880007575	80	Equity share
RONAK	RAMESH	JAIN		'IN30302880014496	200	Equity share
BHARANIDHARAN		R		'IN30302880016053	150	Equity share
AWADHESH		KUMAR		'IN30302880022518	100	Equity share
VIRAJ		POOJARY		'IN30302880022964	1200	Equity share
SUDHA	ARUN	TALEKAR		'IN30302880029812	1000	Equity share
ANKUR		SHARMA		'IN30302880040074	1	Equity share
VIPUL	VISHNUBHAI	PATEL		'IN30302880049107	800	Equity share
PRADEEP		GRANDHI		'IN30302880065650	250	Equity share
SANJAY	KUMAR	RAI		'IN30302880067278	100	Equity share
BHOOP		SINGH		'IN30302880072308	1	Equity share
ANKIT		VEDA		'IN30302880073229	100	Equity share
ARUN		N		'IN30302880080718	50	Equity share
PRABHAT		SHARMA		'IN30302880083195	100	Equity share
KALYANI		SHUKLA		'IN30302880098775	40	Equity share
BANDARU		SURESH		'IN30302880115923	12	Equity share
ANSHUL		JAIN		'IN30302880117734	1000	Equity share
VRUSHANK	ASHWINKUMAR	MEHTA		'IN30302880121642	200	Equity share
DIKSHA		JAIN		'IN30302880123038	1000	Equity share
VASANTHI		EASWARAN		'IN30302880132209	19	Equity share
MUKESH		KUMAR		'IN30302880145605	40	Equity share
PANKAJ		AHUJA		'IN30302880146042	1082	Equity share
SINOJ	K	J		'IN30302880158610	100	Equity share
SRIKANTH		VEMURI		'IN30302880164281	250	Equity share
SANDEEP	K	N		'IN30302880193844	1508	Equity share
JWAL	RONAK	SONI		'IN30302880233904	500	Equity share
NIMISHA		DESH		'IN30302880236860	37196	Equity share
HEMANT		AHUJA		'IN30302880274154	103	Equity share
TUSHAR	DAMODAR	TAORI		'IN30302880297244	2750	Equity share
VIVEK				'IN30302880305945	200	Equity share
KEDAR	SHARAD	KARDE		'IN30302880306114	100	Equity share
BALAJI		VISWANATHAN		'IN30302880310412	1	Equity share
JOHNSI		RANI		'IN30302880316021	1	Equity share
SANKAR		S		'IN30302880320463	355	Equity share
MUDUMALA	DAVID	MADHU		'IN30302880322616	250	Equity share
CHANDRESH	KUMAR	KAVDIA		'IN30302880324843	437	Equity share
SHINGALA		SHAILAM		'IN30302880328017	1	Equity share
AMIT		JHA		'IN30302880338789	1008	Equity share
RIDDHI	ASHOK	GEMAWAT		'IN30302880344855	600	Equity share
SHUCHI		GUPTA		'IN30302880358032	39	Equity share
KRISHNA	JAGDISH	CHANDRATHUKRAL		'IN30302880365968	2	Equity share
VINAY		KUMAR		'IN30302880419961	1	Equity share
BHARATBHAI	VELJIBHAI	NAKARANEE		'IN30302880425575	200	Equity share
SHEETAL	OMPRAKASH	LADDA		'IN30302880433551	150	Equity share
DILIPBHAI	SHANTILAL	MAISURIA		'IN30302880452779	500	Equity share
BOMMU		PRASANTI		'IN30302880475713	16000	Equity share
CHANDRAKALA		N		'IN30302880591027	402	Equity share
RAHUL		MISHRA		'IN30302880594046	200	Equity share
RITENDRA		SHRIVASTAVA		'IN30302880595803	3	Equity share
PRADEEP		SHARMA		'IN30302880597124	50	Equity share
SARASWATHI	RAMACHANDRAN	NAIR		'IN30302880627210	110	Equity share
KRISHNA	KUMAR	AGARWAL		'IN30302880628647	40	Equity share
ABHISHEK		BAL		'IN30302880628778	10	Equity share
JAYDEEP	BHAGAWAN	PATIL		'IN30302880630623	100	Equity share
ANKIT		BHATNAGAR		'IN30302880631048	350	Equity share
ABHINAV		ROHILLA		'IN30302880642918	2000	Equity share
E	V	KRISHNAMURTHY		'IN30302880661462	100	Equity share

MANGESH	SHAMRAO	TEKADE		'IN30302880665289	200	Equity share
SWATI	J	VAKHARIA		'IN30302880671040	100	Equity share
RAHUL		JAIN		'IN30302880691897	100	Equity share
LALIT	KUMAR	CHOKHRA		'IN30302880712081	1	Equity share
ZAYARAZ		G		'IN30302880756732	100	Equity share
JIANLUNGPOU		GANGMEI		'IN30302880771619	10	Equity share
SRUTHI		KUMARRAJA		'IN30302880778823	7	Equity share
KRISHNA		RATHORE		'IN30302880801628	125	Equity share
BIPIN	KUMAR	JHA		'IN30302880846390	101	Equity share
DHAVISH		JAIN		'IN30302880869302	2000	Equity share
SMITA		MOHANTY		'IN30302880872648	2	Equity share
USHABEN	DHIRAJLAL	BORADA		'IN30302880874481	100	Equity share
HUSSAIN		PORBANDARWALA		'IN30302880891361	1	Equity share
GAHLOTH		PRAVEEN		'IN30302880899995	400	Equity share
VIGNESH		R		'IN30302880905818	10	Equity share
KAVITA	AVINASH	DESHMUKH		'IN30302880922851	1	Equity share
ALPANA		DEY		'IN30302880951650	1	Equity share
KUNDAN	KUMAR	GUPTA		'IN30302880953278	1000	Equity share
ABHINAV	KUMAR	CHATURVEDI		'IN30302880959806	110	Equity share
MANGALA	YOGESH	SHAH		'IN30302880975470	177	Equity share
B	VIJAYA	BHASKARREDDY		'IN30302880978824	300	Equity share
DEVRAJ	BHAGCHAND	TIGAIYA		'IN30302880986576	1	Equity share
DINESHCHANDRA	BHULANPRASAD	TIWARI		'IN30302880988424	40	Equity share
SANJEEV		SHARMA		'IN30302881017767	6000	Equity share
REKHA		KUMARI		'IN30302881022985	1000	Equity share
KRISHNA		SHARMA		'IN30302881087103	50	Equity share
PREM	KUMAR	SINGH		'IN3030288114204	400	Equity share
CHANDRU		B		'IN30302881122654	1000	Equity share
SHOBIT		CHOUHDARY		'IN30302881137678	2000	Equity share
PUSHPA	SUNIL	BHALGAT		'IN30302881154003	200	Equity share
ASHI		MAHESHWARI		'IN30302881225442	300	Equity share
UTTARA	SHAILESH	GUNJALKAR		'IN30302881228611	65	Equity share
SENTHILKUMARI				'IN30302881237663	100	Equity share
VINEET		CHAUHAN		'IN30302881249385	70	Equity share
DIPTI		PATHAK		'IN30302881256512	200	Equity share
SACHIN		AGARWAL		'IN30302881345763	100	Equity share
PAWAN		KUSHWAHA		'IN30302881345917	20	Equity share
SHASHIKANTH		RAO		'IN30302881366374	42	Equity share
ANUJ		JAIN		'IN30302881372493	224	Equity share
BRAHAM		ARENJA		'IN30302881374010	10000	Equity share
GIRISH	CHANDRA	EV		'IN30302881384158	2100	Equity share
VIJAY	LAHARCHAND	DOSHI		'IN30302881384238	200	Equity share
MANISH		KUMAR		'IN30302881404390	1	Equity share
PANKAJ		VERMA		'IN30302881424094	200	Equity share
KIRAN		NEGI		'IN30302881425827	400	Equity share
SUNIL	RAMSAJEEVAN	MISHRA		'IN30302881426813	105	Equity share
G	PRADEEP	KUMAR		'IN30302881428410	3	Equity share
PRABHA		JAIN		'IN30302881429412	800	Equity share
ROHAN	RAGHUNANDAN	SHARMA		'IN30302881431309	25500	Equity share
GILBERT	GIRIAPPA	KANCHAN		'IN30302881436372	300	Equity share
DEEPAK		JANGRA		'IN30302881457874	1	Equity share
VINAY	KUMAR	GAUTAM		'IN30302881465904	70	Equity share
RAJKUMAR	VIJAYKUMAR	PAJGADE		'IN30302881475795	378	Equity share
INDROJIT		SAHA		'IN30302881487364	50	Equity share
MANMEET		PURI		'IN30302881488033	1	Equity share
YAJUVINDER		GULATI		'IN30302881526186	500	Equity share
RAJ	KUMAR	KERA		'IN30302881534803	10	Equity share
ARCHANA				'IN30302881541319	199	Equity share
NEHA		BAGARIA		'IN30302881548117	1	Equity share
SACHIN	WAMAN	MADANKAR		'IN30302881549169	50	Equity share

HITESH U	UMESHBHAI V	LAKHANI SUBBARAO		'IN30302881556456 'IN30302881564026	100 50	Equity share Equity share
GOPAL		MAKUR		'IN30302881577573	501	Equity share
RAJENDRAN		D		'IN30302881580616	500	Equity share
RAM	BALAK	MAHTO		'IN30302881582878	100	Equity share
ARVIND	KUMAR	AGGARWAL		'IN30302881583274	500	Equity share
JAYSHREE	DINESH	THAKKAR		'IN30302881612434	2000	Equity share
SHARADA	S	NAIK		'IN30302881664749	300	Equity share
MAMTA	CHANDRAKANT	SURYAWANSHI		'IN30302881675606	50	Equity share
GEETA	BHAVESH	DEVDA		'IN30302881679711	172	Equity share
NEMI	CHAND	NIKHILKUMARJAIN		'IN30302881699943	600	Equity share
JOSHI	RAJESHKUMAR	LIKHMARAM		'IN30302881739876	256	Equity share
MALA		BHATIA		'IN30302881751008	1	Equity share
REVATHI	S	S		'IN30302881760629	50	Equity share
LEKH		BAHL		'IN30302881765368	200	Equity share
PRAMOD		KUMAR		'IN30302881802158	200	Equity share
KUMAR	LACHMANDAS	DHANANI		'IN30302881813043	8000	Equity share
ANJANI	KUMAR	NAG		'IN30302881831686	100	Equity share
SUYOG	VINOD	TADKE		'IN30302881831985	700	Equity share
GURUPATHAM				'IN30302881853577	5000	Equity share
CHITTA		SUVARCHALA		'IN30302881858645	2500	Equity share
ZAHEER	IQBAL	AHMED		'IN30302881861831	5	Equity share
ANISHAA		SAHOO		'IN30302881880400	1000	Equity share
RAJENDRA	PRASAD	GUPTA		'IN30302881891758	1	Equity share
RAKEE		P		'IN30302881894852	150	Equity share
SMITA		RATHOD		'IN30302881918704	350	Equity share
CHANDRABHAL	DHARI	SINGH		'IN30302881920581	1000	Equity share
P		CHITRA		'IN30302881922331	1	Equity share
BHAKIARAJ		T		'IN30302881923254	1	Equity share
SANJEEV	AMRITLAL	MUNDRA		'IN30302881938524	1000	Equity share
RANBIR		SINGH		'IN30302881941903	3500	Equity share
SWAPNIL	SURESH	GHODKE		'IN30302881987872	10	Equity share
DEVANG	ASHWIN	GATHANI		'IN30302882020131	55	Equity share
ISHAAN	DHANRAJ	MULKI		'IN30302882052575	1500	Equity share
GITANSH		ANAND		'IN30302882055920	300	Equity share
NEHA		SHARMA		'IN30302882061279	1	Equity share
SHELLY		AGGARWAL		'IN30302882065415	600	Equity share
VARSHA		RAGHAVENDRA		'IN30302882068516	150	Equity share
RAJBALA		GUPTA		'IN30302882069726	1600	Equity share
NAMAN		CHOPRA		'IN30302882077611	150	Equity share
MODI	SWAPNIL	HARSHADKUMAR		'IN30302882084444	10	Equity share
S		NAGARAJAN		'IN30302882097788	200	Equity share
AJAY		KUMAR		'IN30302882103607	40	Equity share
KULDEEP	SURESHPAL	SINGH		'IN30302882112101	1	Equity share
SANJAY	RAMESH	PATIL		'IN30302882116041	500	Equity share
VENKATARAMANA	MURTHY	SUDA		'IN30302882118990	55	Equity share
MURLI	MANOHAR	AGRAWAL		'IN30302882121145	100	Equity share
INDU	MANASH	ROY		'IN30302882137941	50	Equity share
NAMBURI	SATYA	SUNDARI		'IN30302882138936	1008	Equity share
KUMAR	LALAN	SINGH		'IN30302882139386	1	Equity share
RAJESH	SUNDERLAL	MEHTA		'IN30302882142701	100	Equity share
SYED	DANISH	ALI		'IN30302882149871	100	Equity share
UDAY	BHARATKUMAR	DAMA		'IN30302882151585	50	Equity share
KOTAK	HINABEN	NILESHKUMAR		'IN30302882196503	5	Equity share
MANJU		JAIN		'IN30302882214584	1000	Equity share
SUKANYA		RANA		'IN30302882225968	250	Equity share
AMIT	KUMAR	CHOUDHARY		'IN30302882262679	1	Equity share
RICHA		CHAUDHARY		'IN30302882264045	1000	Equity share
RAJIV	KUMAR	BHATIA		'IN30302882266681	1	Equity share
SIVADASAKUMAR		C		'IN30302882267473	1700	Equity share

SEEMA	SUSHANTKUMAR	ROY		'IN30302882274962	2	Equity share
GAURAV		JAIN		'IN30302882278530	1000	Equity share
MANAN		SANGHI		'IN30302882287516	1000	Equity share
RAM	KUMAR	DUBEY		'IN30302882292843	11	Equity share
VENKATARATNAKUMAR		KURACHA		'IN30302882295444	11	Equity share
GURUSAMY		PERUMALSAMY		'IN30302882298990	1	Equity share
SHIVANI		SINGH		'IN30302882300895	200	Equity share
KOTTANGADA	MEDAPPA	DEVAIAH		'IN30302882313376	10	Equity share
SATISH		CHAND		'IN30302882318102	1	Equity share
ASHISH		ARORA		'IN30302882325343	500	Equity share
ADDEPALLI	MADHAVA	SASTRY		'IN30302882336132	600	Equity share
G		SRINIVASAN		'IN30302882342250	10	Equity share
EKKIRALA		DATTATREYA		'IN30302882353989	50	Equity share
SANJEET	KUMAR	PANDAY		'IN30302882365914	211	Equity share
RAJAT	KUMAR	JAIN		'IN30302882369321	100	Equity share
SHUBHAM	SANJAY	PODDAR		'IN30302882380413	1530	Equity share
KARNANI	LILADHAR	SITARAM		'IN30302882380815	100	Equity share
NITIN		AGARWAL		'IN30302882388519	6600	Equity share
BHALODIA	ALPESHKUMAR	DURLABHJIBHAI		'IN30302882389881	1	Equity share
BOLLAMREDDY	JANARDHANA	SWAMY		'IN30302882390886	15	Equity share
JATIN	KUMAR	CHAWLA		'IN30302882408001	50	Equity share
PREETHAM	KIRAN	KR		'IN30302882420889	9	Equity share
SHESH	NARAYAN	MISHRA		'IN30302882420928	10	Equity share
RAHUL		KUMAR		'IN30302882433204	30	Equity share
MINAL		VASUDEVA		'IN30302882446886	150	Equity share
JYOTI	SURESH	GOWDA		'IN30302882453125	100	Equity share
VIJAY		BHATIA		'IN30302882457629	93	Equity share
JAYANT	VITTHAL	SHETH		'IN30302882463379	1	Equity share
CHANDAN	KUMAR	PANDA		'IN30302882472247	1	Equity share
GURTAJ		SINGH		'IN30302882473604	1000	Equity share
DHRUV		VASUDEVA		'IN30302882504698	150	Equity share
NIRMALA		SINGH		'IN30302882511217	1000	Equity share
PRIYANKA		OSWAL		'IN30302882520349	225	Equity share
DEEPA	L	BALAJI		'IN30302882520759	500	Equity share
SACHIN	SURESH	GUPTA		'IN30302882527065	200	Equity share
ASHIM		AGGARWAL		'IN30302882535400	3000	Equity share
AAYUSH		ARORA		'IN30302882546017	3900	Equity share
ATUL		SACHDEVA		'IN30302882565753	50	Equity share
VIJAY		KUMAR		'IN30302882584491	200	Equity share
SHAH	SAPAN	DILIPBHAI		'IN30302882587742	166	Equity share
LAXMIKANT	UTTAMRAO	SONWANE		'IN30302882601069	3	Equity share
KOSARAJU	SITA	MAHALAKSHMI		'IN30302882601956	100	Equity share
MOHAMMED	TOUHA	MASOODKHAN		'IN30302882602543	19	Equity share
LINCY		MATHEW		'IN30302882603314	5000	Equity share
KUNDAN		KUMAR		'IN30302882623112	502	Equity share
JAGARLAMUDI	NAGA	SULOCHANA		'IN30302882639738	1016	Equity share
SHASHIKANT	VASANT	MATKAR		'IN30302882681255	200	Equity share
SELVAKUMAR		V		'IN30302882694367	220	Equity share
KISHOR		SINGH		'IN30302882699320	30	Equity share
KALYANI		BRAHMADEVARA		'IN30302882700235	500	Equity share
LOKESH		S		'IN30302882707751	100	Equity share
PRAKASH	AMARCHAND	SHAH		'IN30302882714960	500	Equity share
RAMESH		KUMAR		'IN30302882721919	200	Equity share
PRADEEP	KUMAR	TANEJA		'IN30302882727917	1500	Equity share
NAVEEN		KUMAR		'IN30302882732371	10	Equity share
AGARWAL		BABITA		'IN30302882743056	100	Equity share
RUMESH	MANOHAR	PUTHUKUDI		'IN30302882758701	5	Equity share
SUNIL		MOHUNTA		'IN30302882761644	127	Equity share
RAJU	GORDHANDAS	KARIA		'IN30302882769304	200	Equity share
AFREEN	FATIMA	PRADHAN		'IN30302882776405	1200	Equity share

MEENA	BAI	GARG		'IN30302882805407	500	Equity share
PRAGATI		SINGH		'IN30302882808047	1000	Equity share
ABHINANDAN	ASHOKKUMAR	DOSHI		'IN30302882831118	1	Equity share
HIMANSHU	H	SOLANKI		'IN30302882841573	200	Equity share
VINEETA		BARDIA		'IN30302882847377	150	Equity share
VYAS	JANKI	NITIN		'IN30302882871086	100	Equity share
VARAGANI	NAGA	VENKATAANILKUMAR		'IN30302882874610	1	Equity share
SHARNJIT	SINGH	SALUJA		'IN30302882882870	10	Equity share
RITESH		CHOUHAN		'IN30302882883127	1000	Equity share
SOMBIR	KUMAR	SINGH		'IN30302882884113	200	Equity share
SAAHIL	SANDEEP	BAGHEL		'IN30302882888704	10	Equity share
VENICE	RAJA	D		'IN30302882911271	150	Equity share
SENGOTTUVELU		DAMOTHIRAN		'IN30302882914069	250	Equity share
GULOO	PERVIZ	DASTUR		'IN30302882920513	3900	Equity share
KSHITIJ	ARVINDBHAI	DHANAK		'IN30302882925460	1	Equity share
HIMANSHU		SAHNI		'IN30302882928265	100	Equity share
SUMIT		SURYAWANSHI		'IN30302882929016	1	Equity share
SYED	ALI	ABJIMIAH		'IN30302882957411	215	Equity share
JAJU		RADHESHYAM		'IN30302882959380	1000	Equity share
DEVENDRA	SATYADEO	ARYA		'IN30302882967857	10	Equity share
KRIKA	NITIN	GAIKWAD		'IN30302882980173	1	Equity share
RAMBABU		MADAM		'IN30302882984184	34208	Equity share
PURAN		CHAND		'IN30302882986784	100	Equity share
MEIVENTHAN		G		'IN30302883020913	500	Equity share
SATISH	KUMAR	KASHYAP		'IN30302883023577	100	Equity share
PREMSUKH	N	AGARWAL		'IN30302883034733	500	Equity share
PRITAM	MITHILESH	CHANDAK		'IN30302883042354	350	Equity share
PRATHIKSHITH		JSHETTY		'IN30302883048486	130	Equity share
RAJIV	MOHAN	GUPTA		'IN30302883054809	7	Equity share
T	N	RAJEEV		'IN30302883077483	5	Equity share
KARTIKEYA		SHARMA		'IN30302883079217	250	Equity share
SINGAM		VENKATESWARARAO		'IN30302883084064	85	Equity share
C	DRONA	KUMARGUPTA		'IN30302883087774	150	Equity share
MUTHUSWAMY		LAKSHMINARAYANAN		'IN30302883098852	300	Equity share
HAMZA		QAZI		'IN30302883111772	1	Equity share
SABYASACHI		CHAUDHURI		'IN30302883155066	15	Equity share
ASHOK	KUMAR	MAKKER		'IN30302883171873	5000	Equity share
ASHWANI		KUMAR		'IN30302883181537	500	Equity share
OMPAL		SHARMA		'IN30302883186453	100	Equity share
SHIVAPRAKASH		G		'IN30302883191889	20	Equity share
MEKALA		NAGASUDHEERKUMAR		'IN30302883206321	300	Equity share
CHINTA		MISHRA		'IN30302883211128	9000	Equity share
VINOD		BALDEWA		'IN30302883229860	25	Equity share
ARUNA	GANESHRAO	SANGEWAR		'IN30302883251200	20	Equity share
POTDAR	SUJATA	VIVEK		'IN30302883257063	250	Equity share
SHITAL	ABHAY	BATULWAR		'IN30302883273006	46	Equity share
MANMOHAN		SINGH		'IN30302883285954	50	Equity share
SANYAM	KISHORKUMAR	JAIN		'IN30302883289610	200	Equity share
GOMATHI		H		'IN30302883317352	200	Equity share
BIREN	KUMAR	DAS		'IN30302883318860	50	Equity share
PRIYA	KRISHNAT	MOHITE		'IN30302883321382	100	Equity share
MUKESH		JAIN		'IN30302883326878	400	Equity share
AMIT		MITTAL		'IN30302883367683	1500	Equity share
MANOJ	PRALHAD	PATIL		'IN30302883374859	25	Equity share
SHALINI				'IN30302883381585	10	Equity share
AJAY		KUMAR		'IN30302883408222	2	Equity share
MAAZ		QAZI		'IN30302883408644	1	Equity share
VALAND	KRUNALKUMAR	RAMESHBHAI		'IN30302883427786	3	Equity share
N		MURAGAPERUMAL		'IN30302883444023	200	Equity share
PANKAJ		KUMAR		'IN30302883451318	100	Equity share

NOOPUR		AGRAWAL		'IN30302883483201	300	Equity share
PRACHI		TIWARI		'IN30302883494527	2100	Equity share
EDAVALLI		SWAPNA		'IN30302883495066	250	Equity share
CHARANJEET	SINGH	HUDA		'IN30302883507655	1	Equity share
SAMARTH		BHADORIYA		'IN30302883521025	400	Equity share
ABHIPRAGYA		MARU		'IN30302883528813	300	Equity share
ANOOP		SONI		'IN30302883555582	3	Equity share
SIDDHARTH	PANDHARINATH	KEDARE		'IN30302883568682	200	Equity share
DEBASISH		GHOSH		'IN30302883569304	500	Equity share
AJIT		KUMAR		'IN30302883633009	350	Equity share
VIKAS	ANANT	VAIDYA		'IN30302883640280	30	Equity share
NAGARALA	BHASKER	REDDY		'IN30302883643876	200	Equity share
MERCY	SAMATHA	DANTHAM		'IN30302883645672	500	Equity share
MANJUSHREE	PRATULKUMAR	DAS		'IN30302883656304	319	Equity share
DEEPALI	SUNILSINGH	CHAVAN		'IN30302883669892	200	Equity share
SHAILESH		BANSAL		'IN30302883674247	150	Equity share
ASHOK	KUMAR	SHARMA		'IN30302883682263	10	Equity share
MOHANDAS				'IN30302883716007	1000	Equity share
SUSHAMA	SUNIL	SURANA		'IN30302883725267	100	Equity share
VIRENDER		GUPTA		'IN30302883730540	900	Equity share
RAVI	SHANKAR	SAHU		'IN30302883734251	200	Equity share
THUMMAR	RINKALBEN	P		'IN30302883737741	105	Equity share
PRAHLAD		RAY		'IN30302883741460	200	Equity share
SUDESH		SHARMA		'IN30302883755774	180	Equity share
SURESH	CHANDRA	JOSHI		'IN30302883780323	588	Equity share
THUHIN		S		'IN30302883783059	200	Equity share
VISHAL	JALINDAR	KEDAR		'IN30302883801186	420	Equity share
CHIRAG	DHIRISH	JHAVERI		'IN30302883849369	1000	Equity share
AROCKIASAMY		AROCKIAM		'IN30302883876284	5	Equity share
N	SHASHI	KUMAR		'IN30302883884135	2000	Equity share
SANTOSH	BABAN	SHINDE		'IN30302883891011	10	Equity share
MOHAMMED	ASHARAF	OTTUPARAKUZHIIYIL		'IN30302883981516	5	Equity share
ASHU		BANSAL		'IN30302884017342	100	Equity share
PUSHPA		SINGH		'IN30302884027180	100	Equity share
SHARDA		SADH		'IN30302884045328	450	Equity share
SAYERA	AKRAM	MULLA		'IN30302884049194	762	Equity share
HEMA	DINESH	CHHATLANI		'IN30302884051541	1500	Equity share
KAREENA	SATYEN	SHAH		'IN30302884062064	500	Equity share
HENRIQUE	JOSEPH	FERNANDES		'IN30302884063024	30	Equity share
HEENA	KAKU	DEDHIA		'IN30302884072732	3	Equity share
ASHOK	KUMAR	MATHUR		'IN30302884081515	200	Equity share
SANJEEV	KUMAR	TREHAN		'IN30302884097054	100	Equity share
RAJIV		CHACHRA		'IN30302884123154	1371	Equity share
INDER	MOHAN	MALHOTRA		'IN30302884145364	251	Equity share
PRATIBHA		TALWAR		'IN30302884164752	400	Equity share
ASHIS	KUMAR	RATH		'IN30302884165421	400	Equity share
BASAVARAJ	MALLAYA	HIREMATH		'IN30302884186477	1000	Equity share
UMESH		KEWAT		'IN30302884195236	144	Equity share
L	MATHAN	KUMAR		'IN30302884195863	100	Equity share
PARVEEN	KUMAR	GUPTA		'IN30302884204831	2001	Equity share
DIPIKA		RATHI		'IN30302884206634	1000	Equity share
RAHUL	RAJESH	MISHRA		'IN30302884209959	100	Equity share
DINESH		THARWANI		'IN30302884226662	10	Equity share
SUBHASHKUMAR	BHIKHABHAI	PRAJAPATI		'IN30302884234156	10	Equity share
SOMA				'IN30302884237533	100	Equity share
ASHISH		ZANKE		'IN30302884265441	50	Equity share
RAJNI		BALA		'IN30302884267574	20	Equity share
PRAKASH				'IN30302884277844	100	Equity share
GAJERA	RAJESHBHAI	HIRAJIBHAI		'IN30302884303112	1	Equity share
OMKAR		LODHI		'IN30302884307010	35	Equity share

LAKKAKULA		SUPRIYA		'IN30302884316318	214	Equity share
DURVA	SHEKHAR	GAIKWAD		'IN30302884365375	20	Equity share
RABIA		BEGUM		'IN30302884372943	1	Equity share
DIVYA		GOYAL		'IN30302884391419	400	Equity share
JINAL	NARESHKUMAR	SUTARIYA		'IN30302884394185	135	Equity share
SEBASTIAN		DHANARAJ		'IN30302884430709	301	Equity share
ARUN	KUMAR	YADAV		'IN30302884442324	50	Equity share
DHIRENDRA	KUMAR	PARIDA		'IN30302884444422	3000	Equity share
ASHISHKUMAR		CHOPRA		'IN30302884457153	50	Equity share
SERBJEET		PRASAD		'IN30302884465627	1	Equity share
MISBA	SHAHNAWAZ	KHAN		'IN30302884479873	515	Equity share
JIGAR	JADAV	BHAISAVANI		'IN30302884491244	2980	Equity share
SURAJ	SINGH	NEGI		'IN30302884492534	100	Equity share
KHANDOL	ARATI	ASHOKKUMAR		'IN30302884495544	500	Equity share
INDAR	L	GUPTA		'IN30302884499589	500	Equity share
SUPRIYA	VIKAS	GANJAVE		'IN30302884520255	50	Equity share
AVEEN		M		'IN30302884528503	100	Equity share
KUSHI		GUPTA		'IN30302884530531	200	Equity share
PRAVIN		KUMAR		'IN30302884536089	300	Equity share
AMARJEET		PESHAWARI		'IN30302884545303	200	Equity share
YUVRAJ		SADH		'IN30302884553985	1600	Equity share
BHANSALI	DARSHAN	JAIN		'IN30302884554837	500	Equity share
SIDDHI	SATISH	KADAM		'IN30302884556105	500	Equity share
PRIYA	PADAM	LALSHASTRI		'IN30302884559785	1000	Equity share
SAPNA		NEMA		'IN30302884601284	25	Equity share
PULI	POORNA	PRIYA		'IN30302884603411	649	Equity share
ARCHANA		ROY		'IN30302884606946	14	Equity share
KARABI		HAZARIKA		'IN30302884611698	910	Equity share
AMIT	KUMAR	JAIN		'IN30302884626610	100	Equity share
VIMLA				'IN30302884636791	50	Equity share
ABIRAMI		RAMESH		'IN30302884641467	500	Equity share
ARUN	PADMANABHA	RAO		'IN30302884653650	596	Equity share
YOGANDER		KUMAR		'IN30302884686794	1000	Equity share
SAMARTHA	RAM	NONAJIRAMCHODHARI		'IN30302884704917	1	Equity share
SHINDE	DINKERRAO	KISHANRAO		'IN30302884714773	100	Equity share
JEEDIMALLA	SAI	TEJASWINI		'IN30302884723524	100	Equity share
RUHI		AGRAWAL		'IN30302884733383	243	Equity share
DEBASISH		MISRA		'IN30302884746161	1	Equity share
AVDHESH		SHARMA		'IN30302884761626	10	Equity share
MANOJ		BALL		'IN30302884777464	80	Equity share
AJIT	DURGARAM	PELAPKAR		'IN30302884796950	234	Equity share
KHUSHALI		OZA		'IN30302884804775	30	Equity share
DEEPAK	CHANDERDUTT	AGARWAL		'IN30302884814023	501	Equity share
SONI		SINHA		'IN30302884829935	100	Equity share
PRAKASH	RATAN	KAVITAKE		'IN30302884832344	133	Equity share
RAVINDER	KUMAR	SATYAPALBHATIA		'IN30302884837445	1000	Equity share
RAM	LAL	SAINI		'IN30302884843521	200	Equity share
TUSHAR		JAIN		'IN30302884880037	1000	Equity share
MAMTA	P	MAHESHWARI		'IN30302884894302	1000	Equity share
RADHA	RANI	GUPTA		'IN30302884903625	250	Equity share
SEEMA		DUGAR		'IN30302884905202	200	Equity share
PRAVEEN		MISHRA		'IN30302884911801	1	Equity share
JIL	JAYSUKH	KARANIA		'IN30302884915976	500	Equity share
YUGPRADHAN	PANNALAL	MEHTA		'IN30302884925167	3674	Equity share
MONA		JAIN		'IN30302884942991	200	Equity share
VINODHINI				'IN30302884951573	10	Equity share
KISHOR	RAGHUNATH	SHETE		'IN30302884953001	25	Equity share
SUMEET		SINGH		'IN30302884955648	1	Equity share
BARUN	KUMAR	ROY		'IN30302884963613	1	Equity share
JAGANATH		DAS		'IN30302884964831	50	Equity share

SHEKHAR	BALKRISHNA	DESHPANDE		'IN30302884968468	200	Equity share
MUDITA		AGARWAL		'IN30302884971478	600	Equity share
RITU		BANSAL		'IN30302884975635	1210	Equity share
SANJOY		MAITY		'IN30302884978113	250	Equity share
DARSHAN		R		'IN30302884986488	75	Equity share
AMARJEET		SHARMA		'IN30302884987001	100	Equity share
SUBHASH	VINAYAK	DESHMUKH		'IN30302885008812	40	Equity share
SHUBHI	SINGH	RATHOUR		'IN30302885020788	60	Equity share
SATHYARAJ	R	S		'IN30302885025661	50	Equity share
VASUDEVAN		K		'IN30302885029648	10	Equity share
MAMTA		SETHI		'IN30302885046301	1000	Equity share
JYOTHSNA		B		'IN30302885072993	200	Equity share
PRIYANKA		SINGH		'IN30302885095023	100	Equity share
AVTAR	A	GURNASINGHANI		'IN30302885095195	200	Equity share
SMRITI		SINHA		'IN30302885099506	200	Equity share
AASHISH				'IN30302885136864	900	Equity share
PANKAJ		AGARWAL		'IN30302885138715	125	Equity share
PRITI		BAID		'IN30302885148559	5000	Equity share
ANILKUMAR		MAHESHWARI		'IN30302885151144	500	Equity share
VED		PRAKASH		'IN30302885155357	100	Equity share
RAM	CHANDRA	AGARWAL		'IN30302885156622	1	Equity share
SUGANDHI		DILAWARI		'IN30302885158306	100	Equity share
SACHIN		KUMAR		'IN30302885165463	300	Equity share
DEBOLEENA		MUKHERJEE		'IN30302885194152	125	Equity share
SUNITA		SHARMA		'IN30302885219203	180	Equity share
RAMASWAMY		PANCHANATHAN		'IN30302885229075	500	Equity share
VISHNUVARJULA		PADMAVATHI		'IN30302885256216	450	Equity share
VAKITI	KIRAN	KUMAR		'IN30302885263117	5	Equity share
INDIRA		DAYAL		'IN30302885282829	100	Equity share
KRINA	VIPUL	LAD		'IN30302885290485	40	Equity share
R	K	VAISHNAVPRASAD		'IN30302885324203	1	Equity share
RIA		KOCHAR		'IN30302885324543	25	Equity share
SHANTA		PAREEK		'IN30302885328860	100	Equity share
S	CHAITHRA	NAIDU		'IN30302885340852	1000	Equity share
ASHWIN		SIMHA		'IN30302885348783	50	Equity share
ODEDRA		HARSH		'IN30302885361426	5	Equity share
ARPIT	KUMAR	SAINI		'IN30302885374849	200	Equity share
MUKESH		KUMAR		'IN30302885381869	300	Equity share
SUSHMA		KEDIA		'IN30302885402164	340	Equity share
A	RAMA	KRISHNA		'IN30302885405769	20	Equity share
SALAM		KHAN		'IN30302885410210	32	Equity share
SANDEEP		YADAV		'IN30302885416482	10	Equity share
SHAKUNTALA	G	RATHOD		'IN30302885419879	10	Equity share
ADARSH	RAJANIKANTH	RAO		'IN30302885427516	10	Equity share
SHWETA		SRIVASTAVA		'IN30302885434999	819	Equity share
JAINI	HARESH	SAVLA		'IN30302885435581	205	Equity share
KONERU	PRADEEP	KUMAR		'IN30302885439460	1	Equity share
ROSHAN	GOKUL	BHOSALE		'IN30302885466104	2049	Equity share
ANJU	HIRASINGH	KATARIA		'IN30302885466170	60	Equity share
JAY	UMESH	SHAH		'IN30302885468098	5000	Equity share
KETAV	ANILKUMAR	MEHTA		'IN30302885469523	200	Equity share
VINOD	LALCHAND	GUPTA		'IN30302885471350	99	Equity share
JAYSREE		AON		'IN30302885486245	600	Equity share
YALAMANCHI		VARUN		'IN30302885487107	30	Equity share
TANISHQ	DIPAK	PARDESHI		'IN30302885488267	150	Equity share
SADHANA		KOTHARI		'IN30302885495131	500	Equity share
POOJA	GHANSHYAM	SINGH		'IN30302885501689	150	Equity share
YASH		BAID		'IN30302885513792	400	Equity share
VIJAYALAKSHMI	P	K		'IN30302885514239	6	Equity share
SHRUTI		CHANDNA		'IN30302885534525	12500	Equity share

PRAMOD	KASHINATH	GURAV		'IN30302885535995	3	Equity share
DEVKRISHNA	GOKALDAS	MANIAR		'IN30302885552424	100	Equity share
RASHMI		RANI		'IN30302885557172	231	Equity share
RAGHVANDRA	PRATAP	YADAV		'IN30302885567748	1	Equity share
RAHUL	VITTHAL	KADAM		'IN30302885570571	500	Equity share
MADAN		GOPAL		'IN30302885575828	500	Equity share
BHUSHAN	JANARDHAN	TARE		'IN30302885588691	183	Equity share
MONIKA		DUNGARWAL		'IN30302885589750	500	Equity share
DESABOYINA		SIRISHA		'IN30302885609272	650	Equity share
MURLIDHAR	GIRDHARILAL	BHUTADA		'IN30302885619610	650	Equity share
PRIYAMVADA		ANANDAN		'IN30302885632674	10	Equity share
DHRUV	JAYESH	JOSHI		'IN30302885659634	200	Equity share
ARUN	SHANKAR	BHAVE		'IN30302885676520	500	Equity share
T	R	RAMANI		'IN30302885681058	50	Equity share
HINAL	VIPUL	PATEL		'IN30302885686940	10	Equity share
NIKHIL	KUMAR	JAIN		'IN30302885688121	480	Equity share
RAJAN		KADYAN		'IN30302885695071	250	Equity share
JANDHYALA		SASIDHAR		'IN30302885740776	500	Equity share
VISHNU	SHANKAR	PRASAD		'IN30302885742135	9	Equity share
RAGHAVENDRASHANKAR		TIWARI		'IN30302885747180	300	Equity share
NIHARIKA		HIRAWAT		'IN30302885754295	600	Equity share
ANITA		GOLANI		'IN30302885758546	100	Equity share
PRIYA		JAGOTA		'IN30302885782642	500	Equity share
BHUPINDER		KUMAR		'IN30302885787331	1	Equity share
PARUL		SHARMA		'IN30302885797648	160	Equity share
KOVID		MALHOTRA		'IN30302885805271	2830	Equity share
DIPTÉE	SANTOSH	DUDHANE		'IN30302885809609	200	Equity share
PADMA	BHUSHAN	JHA		'IN30302885847750	251	Equity share
BHAMIDIPATI	CHAKRI	KIRITI		'IN30302885854193	1	Equity share
DEBENDRA	NATH	SAMAL		'IN30302885860075	50	Equity share
TANUSHREE		MANDAL		'IN30302885860286	1	Equity share
KAVERY		PANDEY		'IN30302885865348	250	Equity share
RAJAGANAPATHY				'IN30302885875253	500	Equity share
DEVANG	PURUJITBHAI	MEHTA		'IN30302885890438	1000	Equity share
RAGHURAM	HOSMAR	SHETTY		'IN30302885943571	31	Equity share
RAJ		KUMAR		'IN30302885996680	10	Equity share
BIMAN	DEY	TARAFDER		'IN30302885998023	40	Equity share
KARUPPIAH		ARUNACHALAM		'IN30302886012209	2	Equity share
PRADIP	SHYAMPADA	MAITY		'IN30302886027834	50	Equity share
ANKIT	VALLABHBHAI	SAVANI		'IN30302886028329	9580	Equity share
RAMANAND		PRASAD		'IN30302886047119	20	Equity share
DINESH	PRABHU	JACRABETTU		'IN30302886048646	600	Equity share
LATA		SRIVASTAVA		'IN30302886085021	200	Equity share
AKRAM	ADAM	MULLA		'IN30302886094188	232	Equity share
BATCHU		SURESH		'IN30302886101895	25	Equity share
ESHA		SACHDEVA		'IN30302886111905	100	Equity share
VIRAL	SAMBHAJI	BABAR		'IN30302886122278	5	Equity share
REEMA	RAVINDRA	MISHRA		'IN30302886199169	50	Equity share
DIKSHA		MUNJAL		'IN30302886292498	80	Equity share
TANYA	PRAVIN	GUPTA		'IN30302886318418	100	Equity share
SANTHA		KOTTARATHIL		'IN30302886365291	500	Equity share
JYOTI		PATHAK		'IN30302886394351	500	Equity share
BHAGEESH		M		'IN30302886395397	1300	Equity share
RAKHI		LAMBA		'IN30302886397680	100	Equity share
KRISHNA		GUPTA		'IN30302886407771	500	Equity share
LINET	LYDIA	PINTO		'IN30302886411254	100	Equity share
PRAJNA	PARAMITA	BISWAL		'IN30302886429543	600	Equity share
PRADEEP		KUMAR		'IN30302886439807	700	Equity share
MOHD	IMRAN	MOHDIQBALANSARI		'IN30302886450126	45	Equity share

ARYAN		KAPOOR		'IN30302886452662	20	Equity share
UTTAM	KUMAR	JHA		'IN30302886456569	100	Equity share
VANISHA		AGRAWAL		'IN30302886467090	1107	Equity share
SHEKHAR	SHAMRAO	SHIRKE		'IN30302886488238	150	Equity share
GAURAV		DHILLON		'IN30302886505870	300	Equity share
NAVARATNA		MANASWINI		'IN30302886513693	100	Equity share
UTTAM		SARKAR		'IN30302886525287	200	Equity share
RAKESH		KUMAR		'IN30302886562499	100	Equity share
MANIKANDA		PRABHU		'IN30302886570659	5	Equity share
LALITA	ARUN	CHAUDHARI		'IN30302886610636	15	Equity share
HITESH	BHAILALBHAI	SHAH		'IN30302886627426	100	Equity share
VINEETA		DUTT		'IN30302886656295	5	Equity share
NISHANT		GARG		'IN30302886696778	2	Equity share
ASHOK	KUMAR	BARMACHA		'IN30302886709348	2	Equity share
NIVARUTTI	MITTHU	SHINDE		'IN30302886766364	2	Equity share
SONA		AJMERA		'IN30302886782444	3300	Equity share
URMILA		MIRCHE		'IN30302886803848	3	Equity share
SAPNA	SHARAD	BHANDARI		'IN30302886841903	100	Equity share
SAMIR	RANJAN	NAYAK		'IN30302886847960	900	Equity share
JAI	KUMAR	ADWANI		'IN30302886887387	1001	Equity share
PREETI		MEHTA		'IN30302886934989	40	Equity share
BHALALA	KUNJALBEN	NITESHBHAI		'IN30302886948562	1500	Equity share
GIAN	PARKASH	RATHEE		'IN30302886970456	2000	Equity share
TAESEER		AHMAD		'IN30302887016558	1500	Equity share
SHALINI		BANERJEE		'IN30302887075594	325	Equity share
ADITYA		DHAWAN		'IN30302887082523	700	Equity share
AMIT		SINGHAL		'IN30302887103071	3500	Equity share
PUSHPA		DEVI		'IN30302887104759	1	Equity share
HARSHAD	HIMMATLAL	SHAH		'IN30302887150223	5000	Equity share
RAJASHRI	M	SUTAR		'IN30302887178433	70	Equity share
JIWAN	KUMAR	ANAND		'IN30302887179838	100	Equity share
MANEESHA		PARIDA		'IN30302887197036	100	Equity share
SARANSH		DANI		'IN30302887250644	10	Equity share
WAQAR		AHMED		'IN30302887269186	1	Equity share
RAGHAV	KUMAR	MARWAHA		'IN30302887327083	2500	Equity share
RAJNI	DEVI	GUPTA		'IN30302887338257	500	Equity share
RANJITA		JENA		'IN30302887343146	200	Equity share
ARVIND	SUKHLAL	HINGAD		'IN30302887350367	225	Equity share
ANURADHA	DINESH	KHANDELWAL		'IN30302887360858	300	Equity share
BHADRESH	DAHVALAL	SHAH		'IN30302887427678	100	Equity share
VRUSHANK	KIRAN	DHANDE		'IN30302887438687	2	Equity share
RUPALI	GOVIND	MORAJKAR		'IN30302887448182	25	Equity share
RAVINDRA	KUMAR	KEDIA		'IN30302887483440	100	Equity share
THIRUVENKADA		VARADHAN		'IN30302887488204	120	Equity share
KAVITHA		GANESAN		'IN30302887494063	800	Equity share
ASHUTOSH	KUMAR	NIRAJ		'IN30302887502115	301	Equity share
PRAKASH	RAMCHANDRA	YEDALWAR		'IN30302887524861	113	Equity share
RAVINDRA	SUKHDEVRAO	KALAMDHAD		'IN30302887593108	2000	Equity share
SUBRAT		MOHAPATRA		'IN30302887630093	1	Equity share
ANURADHA		JINDAL		'IN30302887648028	125	Equity share
JAYESH	P	KEVADIYA		'IN30302887692593	250	Equity share
SATYAPRAKASH	PATIRAM	KOTANGALE		'IN30302887749426	50	Equity share
MANISHKUMAR	HASMUKHBHAI	SHAH		'IN30302887769132	2500	Equity share
SUDHIR				'IN30302887791646	10	Equity share
BRAHMKHATRI	PRADIP	GOPALDAS		'IN30302887843336	160	Equity share
A	P	SWETHAPRIYADARSHINI		'IN30302887858705	165	Equity share
ELIZABETH	KALLARA	CHACKOCHACKO		'IN30302887860216	710	Equity share
CHETAN	D	PARMAR		'IN30302887886016	250	Equity share
SONALI	MUKUNDRAO	PATIL		'IN30302887911052	10	Equity share
AMRIK		SINGH		'IN30302887917467	65	Equity share

YOGESH	CHANDRA	JOSHI		'IN3030288795528	150	Equity share
YASHITA		JHURANI		'IN30302887997979	400	Equity share
ARVIND	KUMAR	YADAV		'IN30302888072260	30	Equity share
ZAHEER	AHMED	MILLWALA		'IN30302888085967	1000	Equity share
NEHAL	ANIL	BAJAJ		'IN30302888088730	100	Equity share
NILESH	SHARAD	PAWAR		'IN30302888119536	3	Equity share
PAYAL		CHATTERJEE		'IN30302888124786	20	Equity share
ROOP		KAMAL		'IN30302888166470	400	Equity share
PRAGYAN		MISHRA		'IN30302888439050	131	Equity share
ANIL	BABURAO	WAGH		'IN30302888478415	100	Equity share
DIPA	NARAYANDAS	MAHERCHANDANI		'IN30302888481173	100	Equity share
BHAKTI	SHAUNAK	DAVE		'IN30302888546995	10	Equity share
SAKET		GORANI		'IN30302888586560	100	Equity share
VIKRAM		PANWARIA		'IN30302888586932	250	Equity share
YASHODA	SURENDRA	SINGHNEGI		'IN30302888592399	75	Equity share
MANJU		SHARMA		'IN30302888719854	790	Equity share
ABIN		BIJU		'IN30302888722106	3	Equity share
SHWETA		NISHAD		'IN30302888745841	200	Equity share
MANISH	LACHMANDASS	SAHIJWANI		'IN30302888754486	10	Equity share
BYJU		R		'IN30302888769863	26	Equity share
SHANKU	PHANI	BHUSHANAM		'IN30302888779131	20	Equity share
JASTY	KAMALA	RAO		'IN30302888828979	3000	Equity share
JUHI		PUROHIT		'IN30302888861281	100	Equity share
BHAGAT		KAUSHIKBHAI		'IN30302888939439	100	Equity share
PRAKASH	CHAND	NAHATA		'IN30302888941407	924	Equity share
PRAVIN	SANATAN	TIWARI		'IN30302888963366	1	Equity share
AMIT		SHARMA		'IN30302888967176	1	Equity share
ABINAYA		ATHMARAMAN		'IN30302889049912	1000	Equity share
DHANASHREE	GURURAJ	KAROGAL		'IN30302889137066	25	Equity share
AASHISH	MADANLAL	JAIN		'IN30302889214960	1	Equity share
VIDYA	SHANTILAL	DESAI		'IN30302889235290	222	Equity share
ADITYA		SINGHANIA		'IN30302889283769	100	Equity share
NEHA	MAUNIK	BHAVSAR		'IN30302889322400	100	Equity share
KALAISELVI		THANIGASALAM		'IN30302889349240	30	Equity share
ASHISH	KUMAR	JAIN		'IN30302889350540	1100	Equity share
PUNEET		SINGH		'IN30302889380482	15	Equity share
VINAY	KUMAR	VMALLYA		'IN30302889394494	20	Equity share
KHADIJA	FAKHRUDDIN	POCKETWALA		'IN30302889403765	350	Equity share
ZARNA	PARAS	DESAI		'IN30302889444595	1000	Equity share
KUSUM	RAKESH	MISHRA		'IN30302889455127	100	Equity share
PRIYA		SONI		'IN30302889687607	500	Equity share
SURYAPAL		NUNA		'IN30302889695658	700	Equity share
PISTA	DEVI	JAIN		'IN30302889738288	200	Equity share
DHARANI		MALGA		'IN30302889738323	20	Equity share
SUKHENDU	SUKAMAL	MAITY		'IN30302889773322	1	Equity share
ARPITA		DEY		'IN30302889774227	1	Equity share
SONAM		RAGHUWANSHI		'IN30302889775615	450	Equity share
JOTHI				'IN30302889779758	14	Equity share
VIKRAM		FARMAHA		'IN30302889801308	425	Equity share
AKINO	MANJU	N		'IN30302889830465	1500	Equity share
SACHIN	GOVIND	AGRAWAL		'IN30302889830545	2500	Equity share
NIKHIL		GAUTAM		'IN30302889866819	515	Equity share
KOKKIRAPATI	AMARA	LINGESWARI		'IN30302889867418	50	Equity share
CHANDRAKANT	DAMU	PAWAR		'IN30302889930907	1	Equity share
SENTHIL		S		'IN30302889957565	50	Equity share
SUCHITRA		GANGAWAT		'IN30302889965895	10	Equity share
AKANKSHA		GOYAL		'IN30302890050410	50	Equity share
AKASH		SHARMA		'IN30302890066459	5	Equity share
KAMAL		KUMARI		'IN30302890142824	25	Equity share
AJITH	KUMAR	R		'IN30302890178800	100	Equity share

MUKESH	R	KEDIA		'IN30302890217763	1206	Equity share
SOWMYA	R	BANGARI		'IN30302890309837	100	Equity share
SUBHASH	CHAND	JAIN		'IN30302890327130	200	Equity share
PAWAN		KUMAR		'IN30302890389568	100	Equity share
KOTTAPALLI		SRIKANTH		'IN30302890395487	150	Equity share
AMBUJ		DWIVEDI		'IN30302890420910	100	Equity share
YATEE		GUPTA		'IN30302890428043	1000	Equity share
ANNU		KUMARI		'IN30302890434801	300	Equity share
PRAKASH	MADHUKAR	DESHPANDE		'IN30302890618445	5	Equity share
KULDEEP	K	SHARMA		'IN30302890642028	1000	Equity share
CHHAYA		SAMPAT		'IN30302890666653	100	Equity share
MITESH	HEMENDRA	SHAH		'IN30302890687528	236	Equity share
SULOCHANA				'IN30302890719141	44	Equity share
ASHUTOSH		RAGHUVANSHI		'IN30302890747855	2000	Equity share
RAJKUMAR				'IN30302890816493	60	Equity share
GEETA	NARENDRA	JYALA		'IN30302890832740	400	Equity share
URVISHKUMAR		MEHTA		'IN30302890861568	500	Equity share
AMAN		SHARMA		'IN30302890902188	3000	Equity share
TIRUMALA	PENUGONDA	KALYANI		'IN30302890904039	100	Equity share
BHUMIKA		JAYASHANKARA		'IN30302890923567	200	Equity share
NIKUNJ		KHANDELWAL		'IN30302890956927	200	Equity share
AMIT		BHARGAVA		'IN30302890958789	1000	Equity share
JULIETA	BERTALINA	DEMELODIAS		'IN30302890996151	200	Equity share
RAMESH		TIWARI		'IN30302891004316	121	Equity share
RAKESH	P	MISHRA		'IN30302891011228	551	Equity share
GUNJAN		AHUJA		'IN30302891020663	3647	Equity share
CHITTIBOYINA	RAGHU	RAM		'IN30302891071786	1	Equity share
APURVA	BHIMRAO	DIXIT		'IN30302891072300	4	Equity share
NAGARAJAN		MANIKANTESWARAN		'IN30302891076345	500	Equity share
RAJEEV		KUMAR		'IN30302891149950	100	Equity share
RATHOD	VIDHI	PRAVINKUMAR		'IN30302891152582	1000	Equity share
VINEET		JAIN		'IN30302891243664	150	Equity share
AVI	SINGH	GANDHI		'IN30302891254265	200	Equity share
L	KUSHAL	MURTHY		'IN30302891274210	10	Equity share
VISHAL	H	SHAH		'IN30302891308457	400	Equity share
PRAVEEN		KUMAR		'IN30302891309407	30	Equity share
VARUN		SRIVASTAV		'IN30302891358770	150	Equity share
ASHA		MAURYA		'IN30302891362841	75	Equity share
MAHESH		NARAYAN		'IN30302891384619	100	Equity share
VEDA		SINGH		'IN30302891411937	2000	Equity share
UMESH	SHIVAJIRAO	CHONDE		'IN30302891433401	60	Equity share
GANESH		PRABHU		'IN30302891440250	1000	Equity share
VENKATESH		ATTIGANAL		'IN30302891454818	100	Equity share
VENUGOPAL		YARABATI		'IN30302891470674	100	Equity share
MEGHANA		GUPTA		'IN30302891475783	100	Equity share
ANUJ		RELHAN		'IN30302891529079	1000	Equity share
B		SWATHI		'IN30302891610460	25	Equity share
KIRAN	RAKESH	AGGARAWAL		'IN30302891658417	1000	Equity share
SONY		SUGANTHAN		'IN30302891671800	34	Equity share
TUSHANKI				'IN30302891727545	50	Equity share
SUNIL		CHAURASIA		'IN30302891830552	10	Equity share
NABILA	ZAKIR	HUSSAINGESAWAT		'IN30302891850444	1029	Equity share
PANSURIYA	BHANUMATI	LALITBHAI		'IN30302891865224	2000	Equity share
AKUNDI		RAMESHWAR		'IN30302891875319	30	Equity share
ISHA	VIKRAMKUMAR	MISTRY		'IN30302891906790	370	Equity share
UDAY	NARAYAN	YADAV		'IN30302891921188	400	Equity share
PRADEEP		CHAKRABORTY		'IN30302891924084	5	Equity share
SACHIN				'IN30302891952328	140	Equity share
DEBAPRIYA		SENGUPTA		'IN30302891980484	50	Equity share
NEETU		SINGH		'IN30302892092689	8	Equity share

SNEHALATA	RAMESHWAR	CHIKHALE		'IN30302892153098	120	Equity share
SUMIT	KUMAR	KEJRIWAL		'IN30302892156158	1000	Equity share
B		NIKITHA		'IN30302892206499	50	Equity share
DANDE		SRINIVASARAO		'IN30302892214843	21	Equity share
ASHWATHY		KISHORE		'IN30302892233758	25	Equity share
GAURAV		GARG		'IN30302892308070	25	Equity share
GUNWANT	BHANUDAS	MAHAJAN		'IN30302892331061	1	Equity share
ROSHAN		KUMAR		'IN30302892354983	1	Equity share
SANJAY		KUMAR		'IN30302892380201	168	Equity share
TUMMINEPALLI	SHIVA	NAGARAJU		'IN30302892410099	50	Equity share
SATHEESH	CHANDRAN	NR		'IN30302892423468	600	Equity share
MODI	MONABEN	SANJAYBHAI		'IN30302892445460	720	Equity share
UMA		BHANDARI		'IN30302892524045	1	Equity share
PATOLIA	UMESH	NANJIBHAI		'IN30302892534831	1	Equity share
SEEMA	NIKHIL	NEMADE		'IN30302892538319	220	Equity share
MEENU	P	J		'IN30302892555055	25	Equity share
ANANTHAN	R	NAIR		'IN30302892560511	20	Equity share
SHARDA	MAHENDRA	LUNIYA		'IN30302892568067	5	Equity share
MANAMI	MANAS	BANERJEE		'IN30302892589293	20	Equity share
INTI		SATYANARAYANA		'IN30302892600255	1400	Equity share
RUPALI		GUPTA		'IN30302892613777	1000	Equity share
PARSANA	PRASHANT	MAGANLAL		'IN30302892628156	15	Equity share
ROYISH	V	S		'IN30302892631623	25	Equity share
AGARWAL	SHARMILA	KAUSHIK		'IN30302892646949	300	Equity share
SHUBHANGI	SANJAY	DHARMADHIKARI		'IN30302892647816	755	Equity share
MANZOOR	AHMAD	DAR		'IN30302892720345	10	Equity share
NIRMAL	RAJ	NN		'IN30302892782531	25	Equity share
MOUNESH				'IN30302892868482	1	Equity share
PARAG	BAPU	RANE		'IN30302892877547	600	Equity share
BONAGIRI	SAI	BALAJI		'IN30302892885379	5	Equity share
BUDDHARAJU	SATISH	KUMAR		'IN30302892887135	300	Equity share
KYAMUDDIN		ALI		'IN30302892890831	2	Equity share
MUNAGALA	MURALI	KRISHNA		'IN30302892895436	50	Equity share
SHYAM	SUNDER	ROONGTA		'IN30302892903203	10	Equity share
SAKSHAM		BARANAWAL		'IN30302892921067	800	Equity share
SUMANGALA		C		'IN30302892925319	26	Equity share
VISHNU	PRASAD	RG		'IN30302892954981	25	Equity share
GAUTAM	RAKESH	TIWARI		'IN30302892955427	75	Equity share
SHALABH		SHARMA		'IN30302892956569	100	Equity share
VELUGUBANTLA	VEERA	BABU		'IN30302892959936	99	Equity share
JAYAKUMAR	KRISHNANKUTTY	NAIRGOMATHYAMMA		'IN30302892982941	25	Equity share
PUSHPA	DEVI	SURANA		'IN30302892993485	525	Equity share
ASMITA	PRAKASHBHAI	KHALASI		'IN30302893065572	500	Equity share
LAXMAN	JOTIRAM	PARTE		'IN30302893091039	226	Equity share
BASIT	KHALID	MULLAJI		'IN30302893104038	400	Equity share
K	RIKHAB	CHAND		'IN30302893148794	100	Equity share
SHAMJI	NANJI	VAVIYA		'IN30302893232557	1000	Equity share
SHINUM	PRATEEK	GUPTA		'IN30302893243948	1000	Equity share
SANJAY	ARUN	RANDIVE		'IN30302893251698	100	Equity share
VENKATA	BALIREDDY	PERLA		'IN30302893280894	2	Equity share
MEHR		BHATIA		'IN30302893293916	50	Equity share
ARVIND		DHAR		'IN30302893296051	5	Equity share
ALPANA		CHATTERJEE		'IN30302893322189	500	Equity share
VINITA	MANOJ	GUPTA		'IN30302893343457	1000	Equity share
ROHIT		N		'IN30302893387505	25	Equity share
SEBASTHIAR		JAYACHANDER		'IN30302893435233	50	Equity share
ANURADHA		KOTA		'IN30302893480720	1000	Equity share
MANORANJAN		JHA		'IN30302893536192	60	Equity share
ABE	SAM	THOMAS		'IN30302893554936	25	Equity share
MD	TARIQUE	ZAFAR		'IN30302893591315	500	Equity share

NIKUNJ	LALL	SHAW		'IN30302893624109	500	Equity share
PURVIBEN	KIRITKUMAR	TRIVEDI		'IN30302893687401	126	Equity share
ATHMANATHAN		PADMAPRIYA		'IN30302893696412	50	Equity share
PRATHAM		JOHARI		'IN30302893772632	60	Equity share
SHIV	SADHAN	CHATTERJEE		'IN30302893781310	100	Equity share
ISHITA		CHAKRABORTY		'IN30302893792677	300	Equity share
AJAYKUMAR		LADDHA		'IN30302893794734	130	Equity share
JANAHI		KOTTAKKI		'IN30302893800890	1000	Equity share
JAYASRI		UDAYKUMAR		'IN30302893826832	1000	Equity share
MONIKA		AGARWAL		'IN30302893851347	19000	Equity share
CHETAN	CHANDRASHEKHAR	PATIL		'IN30302893876422	150	Equity share
MENAKSHI	RAINA	THUSU		'IN30302893914949	143	Equity share
NEETHA		KIRAN		'IN30302893947567	100	Equity share
LIPIKA		BHUSHAN		'IN30302893978604	875	Equity share
PAWAN	KUMAR	GUPTA		'IN30302894012723	2	Equity share
ASHISH		CHUGH		'IN30302894024131	1001	Equity share
JASHVANTRAY	JAYDEVBHAI	BHATT		'IN30302894107779	188	Equity share
PRIYA		MAHESHWARI		'IN30302894198221	258	Equity share
ANJNI	KUMAR	TRIPATHI		'IN30302894216695	5	Equity share
SUGRIV	MALUJI	SUPEKAR		'IN30302894229746	1	Equity share
SUNIL		KUMAR		'IN30302894268179	15	Equity share
BHAWNA	JOSHI	PANDEY		'IN30302894365584	2	Equity share
SREEKUMAR	GOVINDANKUTTY	NAIR		'IN30302894369231	23	Equity share
HIREN	NITIN	SHETH		'IN30302894424522	1000	Equity share
GURUMURTHY	MYLARAPPA	RAVIKUMAR		'IN30302894470131	8	Equity share
SUNAINA		GAUR		'IN30302894500402	1	Equity share
KAMIREDDY		SRINIVAS		'IN30302894506071	400	Equity share
SAGAR	NITIN	SHETH		'IN30302894513302	1000	Equity share
PRASATH		JEEVAGAN		'IN30302894521812	6	Equity share
VIKAS		GARG		'IN30302894593649	2001	Equity share
SHITALBEN	JAYESHKUMAR	MATARIYA		'IN30302894638695	500	Equity share
VINOD	BABULAL	LOHAR		'IN30302894645696	215	Equity share
KISHORI	LAL	SHARMA		'IN30302894671158	10	Equity share
BALAJI		GOVINDARAJAN		'IN30302894682310	2	Equity share
AMARESH				'IN30302894731483	5	Equity share
SHRUTI		JOSHI		'IN30302894780547	351	Equity share
JAGDISH		DHARIWAL		'IN30302894797754	50	Equity share
ASHOK	KANJI	SHAH		'IN30302894854645	100	Equity share
SONIA		MALHOTRA		'IN30302894861087	1500	Equity share
SUNIL	DURGAPRASAD	JAIN		'IN30302894870644	1000	Equity share
SOUMITA		GHOSH		'IN30302894884807	15	Equity share
DUSHYANT		PAL		'IN30302894886925	8	Equity share
TAVLEEN		KAUR		'IN30302894913886	120	Equity share
DIPAK		KEJRIWAL		'IN30302894940597	1700	Equity share
NISHIT	DEEPAK	JAIN		'IN30302894964415	1700	Equity share
MEENU		KEJRIWAL		'IN30302894967348	500	Equity share
RANJULA	DEEPAK	JAIN		'IN30302894985500	1000	Equity share
SEKAR		KARTHICKKUMAR		'IN30302894986551	500	Equity share
KULDEEP		SINGH		'IN30302895008791	45	Equity share
SRINIVAS	GOUD	TALLA		'IN30302895014974	300	Equity share
DHANANJAY	KUMAR	MISHRA		'IN30302895073164	401	Equity share
YUDHVIR		SINGH		'IN30302895085242	30	Equity share
RAJENDRA	PRASAD	SONI		'IN30302895101215	500	Equity share
AMIT		KUMAR		'IN30302895113869	50	Equity share
RENU		SINGHAL		'IN30302895118741	150	Equity share
SANJIV	SURAJBHAN	GARG		'IN30302895158787	1000	Equity share
LALIT		SAGAR		'IN30302895199371	1	Equity share
KHUSHI		KEJRIWAL		'IN30302895250054	1600	Equity share
SUBRAMANIAM		PADMINI		'IN30302895285284	70	Equity share
RAMESH	KUMAR	MALI		'IN30302895296140	1	Equity share

LAKSHMI		THENNARASAN		'IN30302895312969	168178	Equity share
HIRE	GOUDARA	MALLIKARJUNA		'IN30302895358148	10	Equity share
SHIOSHANKAR		PRASAD		'IN30302895422107	100	Equity share
PRAMOD		BISWAL		'IN30302895500558	1	Equity share
MAULIK	SATISHBHAI	GANDHI		'IN30302895544380	250	Equity share
SHAIK		JAFFREY		'IN30302895598466	4	Equity share
PACHAIYAPPAN	ABDUR	RAHMAN		'IN30302895641681	40	Equity share
MADHURI	ARUN	BHAVE		'IN30302895660112	300	Equity share
VIRAJ		CHADHA		'IN30302895751735	5	Equity share
SANKETKUMAR	BHOGILAL	THAKKAR		'IN30302895789588	100	Equity share
DOMNIC	MARCOS	YAGA		'IN30302896026774	16	Equity share
SIMLA		BINANI		'IN30302896163694	500	Equity share
SHRIKANT	UMESHRAV	RULSAMUDRE		'IN30302896218819	1	Equity share
RAJBALA	HARI	SHANKERSHARMA		'IN30302896265392	200	Equity share
NAYANA		CHODE		'IN30302896355281	100	Equity share
FALGUNI	SANJIV	MEHTA		'IN30302896392009	100	Equity share
SRIPERUMBUDUR		SRIDHAR		'IN30302896428969	200	Equity share
SUDIPTA		SINHA		'IN30302896454305	200	Equity share
PRADEEP	KUMAR	DHAKAR		'IN30302896624641	1	Equity share
RAGHUNATHA	KUMAR	CHEEDELLA		'IN30302896652048	10	Equity share
MARIAPPAN				'IN30302896676867	1	Equity share
NILESH	POONAMCHAND	SHAH		'IN30302896693021	325	Equity share
RAKESH	KUMAR	JAIN		'IN30302896697009	45	Equity share
DHARANI	SAMUEL	ELEAZER		'IN30302896727372	250	Equity share
PREMANAND	GURUDAS	KASKAR		'IN30302896745411	100	Equity share
SURENDRA		ATAL		'IN30302896769316	60	Equity share
SOURABH		BORKAR		'IN30302896805223	700	Equity share
BHAIMY	KURUTHICODE	SANKARANKUTTY		'IN30302896822812	100	Equity share
NIKHILESH				'IN30302896861595	1	Equity share
SHUBHAM		GUPTA		'IN30302896867471	3000	Equity share
RUPESH	CHANDRA	CHOURASIA		'IN30302896993848	338	Equity share
SACHIN		JAIN		'IN30302897005455	500	Equity share
KETANKUMAR	SUKHLALBHAI	SHELADIA		'IN30302897089037	500	Equity share
POONAMBEN	DHANJIBHAI	PATEL		'IN30302897097625	330	Equity share
SANJAY	NAMDEO	BHARATI		'IN30302897227097	100	Equity share
KARNA		PANUMATHI		'IN30302897250060	220	Equity share
ANITA	SUHAS	PATIL		'IN30302897264671	125	Equity share
RAHUL				'IN30302897343680	2	Equity share
PUNIT		KUMAR		'IN30302897354034	100	Equity share
ISHRAT		FAROOQ		'IN30302897465559	10	Equity share
DHANA	LAKSHMI	KOPPADA		'IN30302897620144	200	Equity share
EHTASHAMUDDIN	AHMAD	FARUQI		'IN30302897784992	340	Equity share
ANJALI		BANSAL		'IN30302897842071	100	Equity share
DEVENDRA	PRATAP	LAL		'IN30302897851143	14000	Equity share
CHARLES				'IN30302897897701	2	Equity share
MUTHURAMALINGAM		PAZHAMPATHI		'IN30302897922934	50	Equity share
POOJA	GAURAV	ARORA		'IN30302898200473	700	Equity share
SATYANARAYAN		SAMRIYA		'IN30302898233259	1149	Equity share
RAVI	KUMAR	GUNDLAPALLY		'IN30302898268882	5	Equity share
BRIJ	MOHAN	RATHORE		'IN30302898290808	1	Equity share
ARVIND		GODARA		'IN30302898362873	1	Equity share
AHAMAD	JAVED	NASIR		'IN30302898394930	300	Equity share
KASHMIRA	NAYAN	DEDHIA		'IN30302898479503	50	Equity share
KASHYAP	BHARAT	PAREKH		'IN30302898491190	640	Equity share
SHYAMAL		KARMAKAR		'IN30302898501784	700	Equity share
VIKASH				'IN30302898552098	1	Equity share
MAHENDER		SINGH		'IN30302898577491	1	Equity share
MOHINDER	PAL	SHARMA		'IN30302898600918	10	Equity share
LALCHAND	SOHANLAL	LAKHOTIA		'IN30302898623562	300	Equity share
SHWETA				'IN30302898792242	11	Equity share

SOWMYA	SUNDAR	PUTRAN		'IN30302898793903	200	Equity share
REKHA	ROHAN	RAI		'IN30302898906216	100	Equity share
KARTHIGEYAN				'IN30302898950727	1	Equity share
DINESH		TEJWANI		'IN30302899054171	3000	Equity share
INAMPUDI	SRINIVASA	RAO		'IN30302899171960	150	Equity share
NARENDRA	GAYATRI	PRASADTIWARI		'IN30302899196604	10	Equity share
RAMVEER		SINGH		'IN30302899196740	10	Equity share
LAKSHMAN		SINGH		'IN30302899228919	350	Equity share
DILIPBHAI	KANJIBHAI	KANZARIYA		'IN30302899273546	1	Equity share
SHAHBUDDIN		KHAN		'IN30302899284178	50	Equity share
NAVAL	BIHARI	GUPTA		'IN30302899286930	5	Equity share
TEJASWINI	NAVNATH	SIRSATH		'IN30302899330887	4	Equity share
GAURAV		KUMAR		'IN30302899363054	1	Equity share
MANISHA				'IN30302899401104	1	Equity share
SWATHI		SRIPERUMBUDURU		'IN30302899596748	100	Equity share
DRISHTI		MALPANI		'IN30302899634721	101	Equity share
SUBHAJIT		SARKAR		'IN30302899752302	10	Equity share
SANTOSH	KUMAR	SINHA		'IN30302899842261	600	Equity share
SANJEEVANI	DHANAJI	KALSULE		'IN30302899904095	18	Equity share
VITTAL		S		'IN30303610002372	1000	Equity share
BALASUBRAMANIAN		V		'IN30303610013660	900	Equity share
JAYAKUMAR		R		'IN30303610021475	680	Equity share
RADHIKA	KANUBHAI	PATEL		'IN30304410030815	200	Equity share
SHITALBHAI	KIRITBHAI	SHAH		'IN30304410050460	150	Equity share
SUJAL	ANILBHAI	SHAH		'IN30304410054475	150	Equity share
TASNEEM	A	LOKHANDWALA		'IN30304410065620	400	Equity share
SAKINA	A	LOKHANDWALA		'IN30304410065759	400	Equity share
RAJESH	DALJIBHAI	DAMOR		'IN30305210016920	8	Equity share
MANISH	G	SHAH		'IN30305210017022	100	Equity share
CHINTAN	RAJENDRKUMAR	SHAH		'IN30305210021939	800	Equity share
SURYAKANT	PRABHUDAS	SHAH		'IN30305210024204	200	Equity share
VEENABEN	ARVINDKUMAR	SHAH		'IN30305210025070	500	Equity share
VASANTRAY	NARSIBHAI	SANTOKI		'IN30305210026143	500	Equity share
VIRAL	RASIKLAL	KELAIYA		'IN30305210026303	397	Equity share
NITIN	SHAMBHULAL	PATEL		'IN30305210033976	500	Equity share
PINABEN	RAJESHCHANDRA	VYAS		'IN30305210039604	219	Equity share
PRATIKSHABEN	VIRENDRAKUMAR	SHAH		'IN30305210045889	280	Equity share
SHAILESH	AMRUTBHAI	PATEL		'IN30305210049430	1000	Equity share
MANAN	NARENDRABHAI	PATEL		'IN30305210050472	485	Equity share
PATEL	KANUBHAI	GIRDHARDAS		'IN30305210054277	300	Equity share
SANDHYABEN	ASHOKKUMAR	SHAH		'IN30305210056413	150	Equity share
DIVYA	VIRALKUMAR	SHAH		'IN30305210057729	250	Equity share
ASHISH	DHIRAJLAL	BHAVSAR		'IN30305210058553	600	Equity share
KAUSHIK	MANEKLAL	ACHARYA		'IN30305210063444	500	Equity share
VISHAL	KIRITBHAI	PANCHAL		'IN30305210065062	100	Equity share
ABDULGANI	MUSABHAI	MEMON		'IN30305210076739	100	Equity share
MALAY	HARESHKUMAR	SHAH		'IN30305210080688	400	Equity share
SHAH	MADHUBEN	JITENDRAKUMAR		'IN30305210084759	2500	Equity share
TRIDIP	JASWANTLAL	SHAH		'IN30305210086782	150	Equity share
SHANKARLAL	LAXMINARAYAN	SHARMA		'IN30305210087507	150	Equity share
ARUNA	KETAN	SHAH		'IN30305210088637	1000	Equity share
SAUMIN	KIRITKUMAR	GANDHI		'IN30305210092214	150	Equity share
MANISHA	GIRISHKUMAR	BHAVSAR		'IN30305210095259	500	Equity share
JAGDISHKUMAR	DAHIALAL	PATEL		'IN30305210098436	100	Equity share
MUKESH	MAYACHAND	SHAH		'IN30305210106312	150	Equity share
NIRUPAMA	RAJENDRABHAI	SHAH		'IN30305210108547	100	Equity share
PREMILABEN	BALDEVBHAI	PATEL		'IN30305210112803	48	Equity share
DIPESH	MADHUSUDAN	CHAMPANERIYA		'IN30305210121126	50	Equity share
ANJANABEN	NARENDRAKUMAR	PANCHAL		'IN30305210123684	300	Equity share
PINAKIN	MADHUSUDAN	PATEL		'IN30305210125846	500	Equity share

MANDAKINI	MAHESHBHAI	SHAH		'IN30305210136527	500	Equity share
TUSHAR	DOLATRAM	BRAHMBHATT		'IN30305210137368	250	Equity share
MANJU	L	SHARMA		'IN30305210139695	50	Equity share
DINESH	DAYABHAI	GOYANI		'IN30305210140313	40	Equity share
DEVRAJBHAI	LAXMANBHAI	VASANI		'IN30305210145044	25	Equity share
PARESH	KARSHANBHAI	PRAJAPATI		'IN30305210147417	340	Equity share
NIRAV	NALIN	SHAH		'IN30305210147628	1000	Equity share
ATULKUMAR	BALDEVBHAI	PATEL		'IN30305210147708	510	Equity share
RAMESHBHAI	CHUNILAL	DESAISHAH		'IN30305210157263	200	Equity share
URESH	ANILKUMAR	SHAH		'IN30305210161865	100	Equity share
BHAVIN	NAVIN	SHAH		'IN30305210169689	94	Equity share
AMIT	VASANTKUMAR	PATEL		'IN30305210170142	100	Equity share
DAKSHABEN	DIPAKKUMAR	CHOTAI		'IN30305210171553	2000	Equity share
HARSHDBHAI	TRIKAMLAL	SHAH		'IN30305210171908	200	Equity share
BHARATBHAI	KESHAVLAL	PATEL		'IN30305210172143	300	Equity share
SOURABH	VIJAYKUMAR	PATAWARI		'IN30305210173489	500	Equity share
DEEPAK	VADILAL	SHETH		'IN30305210177970	500	Equity share
ASHABEN	RAJESHKUMAR	CHAUDHRY		'IN30305210183765	1	Equity share
VIJAY	NARANBHAI	PATEL		'IN30305210184293	100	Equity share
RAJESHBHAI	MAHENDRABHAI	DOSHI		'IN30305210185646	1000	Equity share
NARESHKUMAR	KARSHANBHAI	PATEL		'IN30305210187814	150	Equity share
RANJAN	ARVINDKUMAR	PARIKH		'IN30305210189449	200	Equity share
HARESH	D	NAVADIYA		'IN30305210196247	1000	Equity share
BINDU	RAJESH	PATEL		'IN30305210205424	400	Equity share
ANIL	VASANTLAL	HEMANI		'IN30305210206267	100	Equity share
VIRAL	SURESHCHANDRA	PATEL		'IN30305210207276	825	Equity share
RAJESHKUMAR	H	JAIN		'IN30305210215612	13	Equity share
DHWANI	JIGAR	PATEL		'IN30305210218502	200	Equity share
NILESHKUMAR	N	CHHATBAR		'IN30305210224613	500	Equity share
DHARAMPALSINGH	DILIPSINGH	JODDHA		'IN30305210230476	50	Equity share
PRAVINBHAI	NATHABHAI	PATEL		'IN30305210231995	15	Equity share
RAMILABEN	RAMESHBHAI	THAKKAR		'IN30305210232654	500	Equity share
VINOD	G	FATNANI		'IN30305210241372	9	Equity share
TANSUKHLAL	NATWARLAL	PANWALA		'IN30305210246114	111	Equity share
MANOHARLAL	DAMODARPRASAD	PAREEK		'IN30305210248917	50	Equity share
NIPA	VIRAL	KELAIYA		'IN30305210249953	400	Equity share
JITENDRA	BABULAL	GANDHI		'IN30305210250479	300	Equity share
ANKITA	KEYURBHAI	GANDHI		'IN30305210252213	22	Equity share
ARJUNKUMAR	VALJI	PRAJAPATI		'IN30305210254775	200	Equity share
SANDEEP	SHAMRAO	BIDYE		'IN30305210257396	9	Equity share
TULSHIBHAI	SHAMAJIBHAI	SONANI		'IN30305210260825	100	Equity share
DASHRATHBHAI	MANSUKRAM	RAVAL		'IN30305210261096	92	Equity share
JIGNESH	CHANDULAL	SHAH		'IN30305210262724	185	Equity share
CHIRAG	VINODCHANDRA	SHAH		'IN30305210263536	1700	Equity share
GHANSHYAMBHAI	BHAGVANBHAI	NAVADIYA		'IN30305210267697	150	Equity share
NARENDRA	GOPAL	GHANVATKAR		'IN30305210274139	1180	Equity share
RAMILABEN	J	PATEL		'IN30305210274944	200	Equity share
DAKSHABEN	BIPINKUMAR	SHAH		'IN30305210284444	200	Equity share
ASHISH	VINODCHANDRA	CHUNAWALA		'IN30305210317513	400	Equity share
GHANSYAMBHAI	L	SUTARIYA		'IN30305210331253	1000	Equity share
RAJKUMAR	G	SINDHI		'IN30305210331422	200	Equity share
DIPESHBHAI	PARMANANDBHAI	KATHRANI		'IN30305210337677	500	Equity share
KETAN	SUMATIBHAI	SHAH		'IN30305210344707	500	Equity share
RAMESHCHANDRA	SITARAM	KHANDELWAL		'IN30305210373568	100	Equity share
SATISHKUMAR	AMBALAL	SHAH		'IN30305210394878	1000	Equity share
MEENA	SANJAY	JAIN		'IN30305210395113	1000	Equity share
MUKESH	JITENDRABHAI	ZALA		'IN30305210423333	15	Equity share
HARIVADAN	CHIMANLAL	MODY		'IN30305210423796	50	Equity share
PRAVINABEN	JAYESHKUMAR	PATEL		'IN30305210434356	400	Equity share
GHANSHYAMBHAI	RAMSING	JADAV		'IN30305210449802	200	Equity share

MARUDHAR	STOCK	TRADINGPVTLTD		'IN30305210454302	500	Equity share
MEGHANA	ASHISH	PUROHIT		'IN30305210457463	50	Equity share
MAUNIL	H	PARIKH		'IN30305210482749	200	Equity share
YASMIN	MOHAMMEDARIF	MEMON		'IN30305210494092	96	Equity share
RAMCHANDRA	MANUBHAI	PATEL		'IN30305210501449	10	Equity share
VRUJLAL	KANJIBHAI	VORA		'IN30305210506514	100	Equity share
ABDULWAHAB	MOHDHABIB	HAWAVALA		'IN30305210519553	335	Equity share
KINJALKUMAR	MAHENDRABHAI	PATEL		'IN30305210523509	200	Equity share
SANJAY	SOHANRAJ	JAIN		'IN30305210524266	1000	Equity share
SUMITRA	ARVIND	SURANI		'IN30305210525105	400	Equity share
ROHAN	HEMANT	SHAH		'IN30305210535465	33000	Equity share
DHIRAJ	BHOGILAL	MEHTA		'IN30305210540502	25	Equity share
ARCHANA	VINODKUMAR	PARIKH		'IN30305210541997	550	Equity share
ANILKUMAR	SHIVLAL	SHAH		'IN30305210549266	1100	Equity share
BHAMINI	BHAVIN	SUKHADIA		'IN30305210556285	1000	Equity share
PARASDEVI	LAXMILAL	MOGRA		'IN30305210556638	1000	Equity share
MAYUR	JAYANTILAL	PAVANI		'IN30305210564123	100	Equity share
MUNJAL	SURESHBHAI	SHAH		'IN30305210565899	1000	Equity share
KETANKUMAR	HIRAJIBHAI	JAVIYA		'IN30305210568692	50	Equity share
SANJAY	BABULAL	JAIN		'IN30305210580883	500	Equity share
SANJAY	B	JAIN		'IN30305210581856	1500	Equity share
BHARATKUMAR	M	SOLANKI		'IN30305210590453	35	Equity share
SURAIYA	SARFRAZ	MINAPARA		'IN30305210596328	150	Equity share
ANSUYA	H	DUDHAT		'IN30305210598434	500	Equity share
MANISH	MAHENDRA	KHEMKA		'IN30305210600893	1000	Equity share
TRUPTI	DEVENDRA	NAIK		'IN30305210602315	75	Equity share
BHADRESH	ARVINDBHAI	SHAH		'IN30305210609616	16000	Equity share
BHADRESH	ARVINDBHAI	SHAH		'IN30305210609633	11000	Equity share
PUSHPABEN	ARVINDBHAI	SHAH		'IN30305210609642	3900	Equity share
JOLLY	BHADRESH	SHAH		'IN30305210609659	4600	Equity share
ARVINDBHAI	SHANKARLAL	SHAH		'IN30305210611277	9250	Equity share
ANJALIBEN	A	THAKKAR		'IN30305210629575	2900	Equity share
KRUPA	PURVESH	GANATRA		'IN30305210635838	100	Equity share
MEHULKUMAR	JAYANTILAL	MEHTA		'IN30305210643725	100	Equity share
AJAY	K	JAIN		'IN30305210644199	100	Equity share
VIRESH	BHARATBHAI	VYAS		'IN30305210645882	30	Equity share
KOMALBEN	KETANKUMAR	MEHTA		'IN30305210651399	100	Equity share
MEHTA	JAYKUMAR	R		'IN30305210651813	591	Equity share
MANJULABEN	NARENDRABHAI	SHAH		'IN30305210652453	250	Equity share
HARDIK	NARENDRABHAI	SHAH		'IN30305210652478	430	Equity share
NILAX	RAMESHCHANDRA	PANDIT		'IN30305210656047	500	Equity share
SHASHIKANT	TUSHARBHAI	BRAHMBHATT		'IN30305210661899	2800	Equity share
PRUTHA	HARSHIT	SHAH		'IN30305210662066	750	Equity share
ATIT	SURENDRA	KOTHARI		'IN30305210662953	1000	Equity share
DISHANT	BHUPENDRA	JAIN		'IN30305210673465	200	Equity share
DHWANI	HEMALBHAI	SHAH		'IN30305210685749	2000	Equity share
JYOTI	FALGUN	PARIKH		'IN30305210686330	25	Equity share
TRUSHA	VIJAYBHAI	DOSHI		'IN30305210687429	200	Equity share
HEMLATABEN		BHATIYA		'IN30305210708664	200	Equity share
JATINKUMAR	VINODCHANDRA	PANCHAL		'IN30305210727789	400	Equity share
KALPANABEN	VASANTBHAI	SHAH		'IN30305210735414	500	Equity share
VIJAY	K	DATANIA		'IN30305210743181	165	Equity share
MAHABIR	PRASAD	MOHANLALDUGAR		'IN30305210780361	500	Equity share
MAHESHKUMAR	NATVERLAL	DAVE		'IN30305210787785	300	Equity share
SHAURYA	AMIT	MEHTA		'IN30305210798660	1000	Equity share
CHOKSI	KARISHMA	ALPESH		'IN30305210799433	200	Equity share
NARMADABEN	VINODKUMAR	PARIKH		'IN30305210802434	450	Equity share
DIPIKA	KIRTI	KUMARSHAH		'IN30305210802709	240	Equity share
MAHENDRAKUMAR	GOVINDLAL	PARMAR		'IN30305210804151	900	Equity share
BIJAL	PRAFULCHANDRA	SHAH		'IN30305210806825	750	Equity share

ANKIT	MAHENDRA	JAIN		'IN30305210816074	100	Equity share
JAYESH	JUGRAJ	JAIN		'IN30305210820038	100	Equity share
KRUTI	RAJ	CHOKSI		'IN30305210821321	750	Equity share
KETALBHAI	AJITBHAI	SHAH		'IN30305210821452	500	Equity share
CHIRAG	VINODCHANDRA	SHAH		'IN30305210825291	100	Equity share
SHRIDHAR	MAHENDRAKUMAR	PATEL		'IN30305210827939	150	Equity share
KEVIN	BHARAT	GOPANI		'IN30305210834946	500	Equity share
ALKABEN	KAVYESHBHAI	NAWAB		'IN30305210838896	200	Equity share
DARSHAN	NAVNITRAI	SANGHVI		'IN30305210843192	500	Equity share
PARESH	AMRITLAL	VAGHELA		'IN30305210845792	500	Equity share
VIRENDRA	JAYANTILAL	VORA		'IN30305210849905	100	Equity share
ATULKUMAR	JAYANTILAL	BRAHMBHATT		'IN30305210854247	55	Equity share
DULAL	CHANDRA	GOWALA		'IN30305210855250	2431	Equity share
SEEMA		SHAW		'IN30305210858287	400	Equity share
JITENDRA	ISHVERLAL	SHAH		'IN30305210865841	210	Equity share
MONARCH	NETWORTH	CAPITALLIMITED		'IN30305210866789	3	Equity share
C.S.RAJENDRAN				'IN30306910000780	650	Equity share
C.S.MAHENDRAN				'IN30306910001016	375	Equity share
C.S.MAHENDRAN				'IN30306910001024	620	Equity share
J.MADUSUTHAN				'IN30306910003311	200	Equity share
SRARAVIND		KUMAR		'IN30306910012596	750	Equity share
MS	AKIL	GUPTHA		'IN30306910012852	500	Equity share
A.RATHA				'IN30306910015251	150	Equity share
SADHANA	DEVI	MALL		'IN30306910022096	800	Equity share
M.DHAMOTHARAN				'IN30306910027866	1	Equity share
M.SUBBAMMAL				'IN30306910032086	200	Equity share
ASHOK.S.R				'IN30306910032973	750	Equity share
C.S.RAJENDRAN				'IN30306910034041	250	Equity share
C.S.RAJENDRAN				'IN30306910034410	750	Equity share
DEVRAJ	MERAMARAMJI	PATEL		'IN30306910038814	500	Equity share
ASHUNMUGA		RAJA		'IN30306910057903	100	Equity share
VIMAL	KUMAR	SONTHALIAHUF		'IN30306910078177	500	Equity share
PRAVEEN		KUMAR		'IN30306910095337	2710	Equity share
PATEL	MAULIKKUMAR	BIPINBHAI		'IN30306910098426	3310	Equity share
RAJENDRA	PARASMAL	KOTHARI		'IN30306910105220	700	Equity share
MPREETHA		RAJAM		'IN30306910117587	500	Equity share
AMSA		SAKTHIVEL		'IN30306910136918	125	Equity share
J	ESTHER	DEVAPITCHAIAMMAL		'IN30306910146132	300	Equity share
ANURADHA				'IN30306910180262	500	Equity share
RAJESWARI		YUVARAJAN		'IN30306910194271	100	Equity share
BALAJI		NARAYANAM		'IN30307710013330	81	Equity share
SANJEEV	SHRIKANT	KUDALE		'IN30307710021018	500	Equity share
JYOTSNA	DHONDU	PATIL		'IN30307710040536	800	Equity share
C		PURUSHOTHAMAN		'IN30307710061306	80	Equity share
SAMIR	BIPINCHANDRA	DESAI		'IN30307710087869	300	Equity share
BELA	SAMIR	DESAI		'IN30307710090078	200	Equity share
MAMTA	DEVI	JAIN		'IN30307710101920	900	Equity share
ASHOKBHAI	SOMABHAI	BARIYA		'IN30307710117994	200	Equity share
ARUNABEN	RAMESHBHAI	PARIKH		'IN30307710121072	500	Equity share
MAHESHBHAI	AMBALAL	PATEL		'IN30307710125322	100	Equity share
SANJAY	NARAYANDAS	KUKREJA		'IN30307710138665	700	Equity share
DEVESH	I	BHAGAT		'IN30307710147369	200	Equity share
JAYABEN	H	PRAJAPATI		'IN30307710149989	300	Equity share
MAHENDRAKUMAR	P	JAIN		'IN30307710151005	2500	Equity share
DARIYADEVI	MAHENDRA	KUMARJAIN		'IN30307710153094	1000	Equity share
NALIN	KUNVERJIBHAI	SHAH		'IN30307710162480	25	Equity share
MEGHA	NALINBHAI	SHAH		'IN30307710162702	500	Equity share
BRAJENDRA	BASANTLAL	TALESARA		'IN30307710200112	1000	Equity share
ANNAPURNA				'IN30307710218243	100	Equity share
JOHANN	ANDREW	BHAGYANATHAN		'IN30307710222395	100	Equity share

MALTI	HEMENDRA	SHAH		'IN30307710230387	1000	Equity share
MOHAN		SINGH		'IN30307710240882	1000	Equity share
VANDANA	P	KAMAT		'IN30307710246373	1000	Equity share
ATCHUT	RAMARAO	KUCHIPUDI		'IN30307710269112	1000	Equity share
MAYUR	NARESH	MEHTA		'IN30307710270473	75	Equity share
FALGUNI		MEHTA		'IN30307710272546	650	Equity share
ALVARO	MOUSINHOA	NORONHA FERREIRA		'IN30307710301352	3940	Equity share
BINA	M	MEHTA		'IN30307710315107	500	Equity share
SINGARAVELU				'IN30307710326172	1000	Equity share
JIGISHA	KEHUL	MODI		'IN30307710358752	700	Equity share
KUMBLA	VISHWANATH	NAYAK		'IN30307710384922	400	Equity share
VARUN		RAJWADE		'IN30307710385394	100	Equity share
SHASHIKANT	NANJIBHAI	PATEL		'IN30307710386932	400	Equity share
MANEKLAL	MADANLAL	DHUPYA		'IN30307710395082	200	Equity share
JAYSHREE	SAMEER	SARPOTDAR		'IN30307710422502	1000	Equity share
RUJUTABEN	BHAUMIKBHAI	SHAH		'IN30307710432260	200	Equity share
NITHYANANDA	M	K		'IN30307710504219	100	Equity share
REETHIKA		HEGDE		'IN30307710505221	100	Equity share
ARUNKUMAR		M		'IN30307710510609	10	Equity share
BUSANOOR		PRAKASH		'IN30307710534791	15	Equity share
PRADIP	JASWANTLAL	SHAH		'IN30307710538753	200	Equity share
SUNIL	ADIVAPPA	KOTABAGI		'IN30307710539529	25	Equity share
VIMALCHAND	G	BHANDARI		'IN30307710543617	300	Equity share
BABU	SUBRAY	HEGDE		'IN30307710550077	1000	Equity share
ILA	ATUL	BHATT		'IN30307710555353	200	Equity share
HARISH	KUMAR	L		'IN30307710559381	1	Equity share
NIKUNJ	DILIP	GUDHKA		'IN30307710565450	50	Equity share
PRATIMA	DHANANJAY	VYAS		'IN30307710570596	200	Equity share
NEHA	AMIT	ARORA		'IN30307710573100	100	Equity share
KETAN	RAMNIKLAL	MADHANI		'IN30307710583269	100	Equity share
MUNGIDEVI	CHUNILAL	MARDIA		'IN30307710601150	900	Equity share
MAHESHBHAI	RAMBHAI	PATEL		'IN30307710603434	500	Equity share
HITENDRA	K	PRAJAPATI		'IN30307710608383	25	Equity share
FELCY		DSOUZA		'IN30307710610185	10	Equity share
JYOTHI	K	C		'IN30307710614654	125	Equity share
KODYADKA	NARASIMHA	HEGDE		'IN30307710626336	100	Equity share
JAYESH	C	SANGHAVI		'IN30307710630786	450	Equity share
RAMESH	JAYRAM	RAJGOR		'IN30307710639599	500	Equity share
SANGAMESH		KURUWATTI		'IN30307710642529	1500	Equity share
HARSH	BALDEV	ARORA		'IN30307710649609	100	Equity share
GAMIT	MITABEN	CHANDRAKANTBHAI		'IN30307710662975	500	Equity share
A	A	GUPTA		'IN30307710674107	500	Equity share
SHRIRAM	RAMSARAN	SHETH		'IN30307710677914	150	Equity share
LOKESH	RAJNARAIN	MEHROTRA		'IN30307710684815	200	Equity share
JYOTSNABEN	MUKESH	PATEL		'IN30307710696548	300	Equity share
KETAN	SUHAS	PAIANGLE		'IN30307710714506	2000	Equity share
PADMA	SUHAS	ANGLE		'IN30307710715845	8000	Equity share
DENNIS	WILLIAM	DSOUZA		'IN30307710724305	500	Equity share
DEEPAK	B	KANBARGI		'IN30307710724661	510	Equity share
TARUN		KAKADAY		'IN30307710725540	700	Equity share
KIRAN	YESHWANT	NAGWEKAR		'IN30307710727617	100	Equity share
U	VENKAT	SUDARSANAREDDY		'IN30307710730426	141	Equity share
ANANDA		H		'IN30307710731046	10	Equity share
CHURCHILL	B	DIAS		'IN30307710734850	1000	Equity share
EDWIN	F	MJDSOUZA		'IN30307710738328	500	Equity share
SONALI	ALEMAO	BARRETO		'IN30307710741918	100	Equity share
EDWIN	F	MJDSOUZA		'IN30307710743237	1340	Equity share
SATISH	HIRO	PRABHUDESSAI		'IN30307710747369	450	Equity share
CHITLUR	PARWATHRAJ	MANJUNATH		'IN30307710760676	400	Equity share
C	M	KAUSHIK		'IN30307710763623	300	Equity share

MERCHANT	ANILBHAI	D		'IN30307710766214	100	Equity share
RAVEENDRA	RAMACHANDRA	JAMADAGNI		'IN30307710769534	241	Equity share
MELBA		MASCARENHAS		'IN30307710786342	15	Equity share
NITA	NITIN	SHAH		'IN30307710786578	500	Equity share
CLAUDETTE	J	FCORREA		'IN30307710797249	1500	Equity share
VIPULKUMAR	RASIKLAL	SANGHAVI		'IN30307710805277	500	Equity share
YOGESH	BAHECHARBHAI	PAREKH		'IN30308510017204	200	Equity share
JAGISH		SHAH		'IN30308510019290	500	Equity share
MANGESH	VADILAL	BHAVSAR		'IN30308510030660	100	Equity share
CHANDRESH	PARMANAND	PARIKH		'IN30308510038282	1167	Equity share
GANAPATI		SAWANT		'IN30309310014125	100	Equity share
DEEPAK		BHARGAVA		'IN30309310020553	65	Equity share
PRADEEP	SADASHIV	SAWAL		'IN30309310035576	500	Equity share
LAKSHMANAN		S		'IN30309310038538	200	Equity share
SURESH	KUMAR	DHING		'IN30309310165006	740	Equity share
PANKAJ	NAVNILAL	SHAH		'IN30309310187603	20	Equity share
RAJENDRA	CHAMPALAL	KATARIYA		'IN30309310254173	1000	Equity share
SUNITA		BANSAL		'IN30310810005519	300	Equity share
SANDHYA		JAIN		'IN30310810006825	1000	Equity share
SACHIN		GARG		'IN30310810009080	1500	Equity share
RAVI		BANSAL		'IN30310810011592	300	Equity share
AMIT	KUMAR	AGRAWAL		'IN30310810012479	500	Equity share
VEER	SINGH	RANA		'IN30310810022276	100	Equity share
SARAL		MITTAL		'IN30310810024466	300	Equity share
VEENA		SINGLA		'IN30310810032129	30	Equity share
INDU				'IN30310810034288	55	Equity share
JAGPAL		SINGH		'IN30310810036968	200	Equity share
SAPNA				'IN30310810037516	50	Equity share
RUBY		GOEL		'IN30310810045997	200	Equity share
SACHIN		GOEL		'IN30310810047405	7000	Equity share
SUSHILA				'IN30310810062287	40	Equity share
NIRANJAN		GOEL		'IN30310810079309	2249	Equity share
SUSHILA		PAREEK		'IN30310810094629	2000	Equity share
AYUSHI		GOYAL		'IN30310810102307	400	Equity share
PARMOD	KUMAR	JINDAL		'IN30310810109553	3	Equity share
YOGESH	KUMAR	JINDAL		'IN30310810109561	200	Equity share
VIRENDER	KUMAR	JINDAL		'IN30310810110688	3	Equity share
SADHNA		GUPTA		'IN30310810117520	500	Equity share
MADAN		LAL		'IN30310810132473	200	Equity share
ANKIT		SINGLA		'IN30310810166083	1000	Equity share
RAHUL		SINGLA		'IN30310810179516	225	Equity share
SUMAN				'IN30310810227445	2000	Equity share
NEELAM		RANI		'IN30310810233175	200	Equity share
RENU		DEVI		'IN30310810243791	1000	Equity share
ANANDILAL		JAGNANI		'IN30310810278189	400	Equity share
HITENDER		BAJAJ		'IN30310810280000	100	Equity share
ADITYA		GOEL		'IN30310810285887	1000	Equity share
MAYANK		MITTAL		'IN30310810307308	2000	Equity share
PAWAN	KUMAR	GUPTA		'IN30310810308647	400	Equity share
SURIENDER	KUMAR	KHURANA		'IN30310810310947	500	Equity share
RAVI	KUMAR	SHARMA		'IN30311610000848	350	Equity share
RIHAN		AHMAD		'IN30311610001287	1000	Equity share
SUDHA		SHARMA		'IN30311610001570	1000	Equity share
GOPALIYER		SUBRAMANYAN		'IN30311610001588	500	Equity share
SHANKARAGOUDA	N	TEMBAD		'IN30311610003364	100	Equity share
RAJEEV	KUMAR	JHA		'IN30311610004357	800	Equity share
CHETAN	R	SHAH		'IN30311610005680	2000	Equity share
PARESH	THAKARSHI	THAKKAR		'IN30311610006517	2500	Equity share
AJAY	SHASHIKANT	VORA		'IN30311610010363	500	Equity share
NITA	P	VARMA		'IN30311610012726	2000	Equity share

SUYASH		SAHU		'IN30311610013094	400	Equity share
GRACIANPHILIP	V	SEQUEIRA		'IN30311610013124	300	Equity share
ASHA		SINGH		'IN30311610015489	2000	Equity share
PALLAVI	RUSHABH	SHAH		'IN30311610015674	5000	Equity share
DILIP	VASANT	JAMBHEKAR		'IN30311610017257	200	Equity share
RAJNIKANT	PUNAMCHAND	VAKHARIA		'IN30311610018696	350	Equity share
HARESHKUMAR	VASUDEVBHAI	ASTIK		'IN30311610019035	300	Equity share
SANJAY	JAYANT	SHAH		'IN30311610019174	20000	Equity share
INDU		BAFNA		'IN30311610019588	100	Equity share
PUSHP	RAJ	BAID		'IN30311610025667	420	Equity share
VIJAY		MANIAR		'IN30311610032319	10000	Equity share
VIJAY	SURESH	MANIAR		'IN30311610032504	10000	Equity share
MAMTA		SINGH		'IN30311610032600	700	Equity share
NITIN		BHATIA		'IN30311610038108	28	Equity share
GEETA		SHARMA		'IN30311610041944	800	Equity share
HARSHAD		PARMAR		'IN30311610045558	200	Equity share
KIRAN	UDAY	VED		'IN30311610047978	5000	Equity share
GOTTIPATI	SREE	VENKATESWARAPRASAD		'IN30311610049117	488	Equity share
SUDHIR	KUMAR	GARG		'IN30311610049594	100	Equity share
UPADHYAY	PUSHPA	ASHOK		'IN30311610050300	1000	Equity share
ANJANI	ASHOK	GHARAT		'IN30311610050617	500	Equity share
ASHOK	MAHADEO	GHARAT		'IN30311610050625	1000	Equity share
HARI	RAM	AGARWAL		'IN30311610053324	22	Equity share
SAHINA	BANU	SURIYA		'IN30311610054366	101	Equity share
NATARAJAN		V		'IN30311610061427	9	Equity share
D		SOLAI		'IN30311610062116	240	Equity share
VIJAYARAJ		KOTHARI		'IN30311610063364	2	Equity share
PURAV	RAMESH	MEHTA		'IN30311610065624	1000	Equity share
ANKITA	AMOD	RELE		'IN30311610067856	500	Equity share
PANDYA	KALPESH	PRAVIN		'IN30311610070235	900	Equity share
PARESH	KANJI	GADA		'IN30311610070698	500	Equity share
DIPEN	LAXMICHAND	GALA		'IN30311610070729	1000	Equity share
SHAILESH	CHIMANLAL	DANI		'IN30311610074136	650	Equity share
NARENDRA	B	KEDIA		'IN30311610074144	2000	Equity share
SREENATH		MODALI		'IN30311610074546	30	Equity share
JUDE	VIMAL	M		'IN30311610078356	100	Equity share
ARUN	KUMAR	RAI		'IN30311610080689	300	Equity share
SUCHITA	B	DAS		'IN30311610080927	200	Equity share
DEEPA	D	SHIRODKAR		'IN30311610083290	400	Equity share
SHAH	ASHISH	DHANRAJ		'IN30311610086417	500	Equity share
VANDANA	VILAS	SHINDE		'IN30311610086548	100	Equity share
BHARATHI		TANGELLA		'IN30311610089500	80	Equity share
PRITI	PRADIP	JAMBHEKAR		'IN30311610089834	1600	Equity share
SUSHEEL	KUMAR	CHHABRA		'IN30311610093140	100	Equity share
THIRUMALASETTY		NARAYANA		'IN30311610094610	40	Equity share
RAJIVA	CHIKKAYYA	SHETTY		'IN30311610095292	1500	Equity share
RAJESH	AMBALAL	PATEL		'IN30311610097010	12	Equity share
SHRIKANT	ANNASAHEB	KHANVILKAR		'IN30311610102927	500	Equity share
VASUDEO	NARAYAN	DESHPANDE		'IN30311610103237	100	Equity share
VIDYASAGAR		DANI		'IN30311610103430	50	Equity share
HEMA	CHETAN	SHAH		'IN30311610105257	3000	Equity share
CHIRAG	ASHVINBHAI	BHANDERI		'IN30311610105274	200	Equity share
DIPTI	PURAV	MEHTA		'IN30311610106555	1000	Equity share
RAJIV	MADHUKANT	MEHTA		'IN30311610106928	10000	Equity share
MAYUR	LILADHAR	SHAH		'IN30311610109170	500	Equity share
PUSHPA	MAYUR	SHAH		'IN30311610109549	500	Equity share
MAHESHKUMAR	PRATAP	BABAR		'IN30311610117123	100	Equity share
NARENDRA	RATILAL	WAGHELA		'IN30311610117814	200	Equity share
MINAL		BAID		'IN30311610119517	500	Equity share

PANKAJ		DADHICH		'IN30311610121977	4000	Equity share
MEETA	KAUSHIK	BUSA		'IN30311610128594	300	Equity share
NAGARAJ		SHELAGI		'IN30311610132055	750	Equity share
ROSHANBAI	LALCHAND	JAIN		'IN30311610141478	1000	Equity share
SUJAL	DILIP	PIMPUTKAR		'IN30311610156318	1000	Equity share
ANIKET	MADHUSUDAN	BHIDE		'IN30311610156924	450	Equity share
CHANDRAPRAKASH	P	KOTHARI		'IN30311610169518	10000	Equity share
NIRALI	GIRISH	SATRA		'IN30311610171950	450	Equity share
SUNDERBAI	M	VAGRECHA		'IN30311610174974	1000	Equity share
SUBHASH	SHAMLAL	RAISONI		'IN30311610178113	155	Equity share
KAMALAKAR	AMRUTRAO	JADHAV		'IN30311610178710	800	Equity share
SANKESH	KISAN	KHANORE		'IN30311610180240	200	Equity share
VAISHALI	AMIT	SHAH		'IN30311610184654	6000	Equity share
JAFFER	NOOR	MOHAMMEDMEMON		'IN30311610192486	100	Equity share
VIRAL	BHUPENDRA	SHAH		'IN30311610210265	500	Equity share
RAJESH	KUMAR	VERMA		'IN30311610226995	1000	Equity share
CHANDRAKANT	NIVRUTTI	GARUD		'IN30311610231164	50	Equity share
KETAN	KANTILAL	SHAH		'IN30311610234026	1000	Equity share
ASHISHKUMAR		JAGMOHAN		'IN30311610249435	1000	Equity share
R		SUSHEELA		'IN30311610254654	42	Equity share
DAVE	VIKAS	KAILASH		'IN30311610265838	800	Equity share
JAIPRAKASH	LACHHMANDAS	ROCHLANI		'IN30311610274114	500	Equity share
IYER	KRISHNA	GANAPATHY		'IN30311610280184	200	Equity share
DEVENDRA	KUMAR	SHARMA		'IN30311610281846	50	Equity share
PARESH	SURJI	RAMBHIA		'IN30311610296207	2000	Equity share
HEMANT		MAJETHIA		'IN30311610296346	5	Equity share
SANDESH	KASHINATH	NAMNAIK		'IN30311610297035	250	Equity share
GHANSHYAMDAS	RAMGOPAL	BHATTAD		'IN30311610298844	115	Equity share
ADITI	MUKESH	GANATRA		'IN30311610302653	500	Equity share
MEGHJI	VIRPAR	NAGDA		'IN30311610308415	500	Equity share
DINESH	KUMAR	KAUL		'IN30311610312788	200	Equity share
SHRESTH	COMMODITIES	ANDFINSERPVTLTD		'IN30311610360255	15000	Equity share
NISHA	DEVI	AGRAWAL		'IN30311610362654	610	Equity share
SANJEEV	KUMAR	GUPTA		'IN30311610363124	1050	Equity share
MAHENDRA	KUMAR	JAIN		'IN30311610369504	25185	Equity share
NAVINCHANDRA	K	JHAVERI		'IN30311610371729	1400	Equity share
BALARAJ		KULKARNI		'IN30311610374377	7	Equity share
AWADHESH	KUMAR	JAIWAL		'IN30311610375482	1000	Equity share
IRFAN	FAKHRI	KARIMI		'IN30311610375829	1	Equity share
HARIDAS		MANDAL		'IN30311610379064	2	Equity share
PRAVIN	RATILAL	DOSHI		'IN30311610393802	500	Equity share
SESHA	KUMARI	DABBIRU		'IN30311610395679	26	Equity share
AJAY	KRUSHNARAO	THAKRE		'IN30311610395873	262	Equity share
HAMARA	ENGINEERING	PVTLTD		'IN30311610398552	19000	Equity share
SULEKHA	SHRIDHAR	TAYSHETYE		'IN30311610399214	200	Equity share
PUSHPA		GUPTA		'IN30311610410154	600	Equity share
DHWANI	JITIN	VIRA		'IN30311610414645	2000	Equity share
NINA		VYAS		'IN30311610414889	1000	Equity share
MANJARI		YADAV		'IN30311610425782	10	Equity share
PUSHPA		BHATTAD		'IN30311610434784	200	Equity share
HARSHVADAN	NAVNILAL	MEHTA		'IN30311610439327	4000	Equity share
MUSTAFA	AKHTAR	HUSSAIN		'IN30311610446223	8600	Equity share
SYED	AZHARALI	SYEDASGARALI		'IN30311610446535	100	Equity share
P	E	BABU		'IN30311610449174	110	Equity share
PRAMOD	KUMAR	AGARWAL		'IN30311610461394	3000	Equity share
KETAN	NEMCHAND	SHAH		'IN30311610466348	1500	Equity share
CHARU	KETAN	SHAH		'IN30311610467654	500	Equity share
VANDANA	JAYRAJ	CHOTHANI		'IN30311610487289	500	Equity share
RAGHURAM	H	G		'IN30311610489936	284	Equity share
SIDDHARTH	VINAYAK	REGE		'IN30311610490686	956	Equity share

MEGHANA	VINAYAK	REGE		'IN30311610490694	1638	Equity share
SRINIVASA	M	BILLAVA		'IN30311610492010	450	Equity share
SUSINDER	KUMAR	G		'IN30311610500713	1	Equity share
PATEL	HETALBEN	AJAY		'IN30311610501504	5709	Equity share
VIRENDRA	AMRUTLAL	SUTHAR		'IN30311610504790	11	Equity share
MILIND	DATTATRAY	JOSHI		'IN30311610506105	1750	Equity share
PRADYUMNA	K	KAPADIA		'IN30311610507399	15	Equity share
ZAHRA	M	BHARMAL		'IN30311610520370	6000	Equity share
RAJEEV	RANJAN	CHAUDHARY		'IN30311610522767	22	Equity share
VIRAL	SANJIV	SHAH		'IN30311610533368	36000	Equity share
PINKY	HITESH	SHAH		'IN30311610533608	3000	Equity share
S		PRASAD		'IN30311610534607	7	Equity share
VIPUL	HIMMATSINH	NEGANDHI		'IN30311610539314	1300	Equity share
SHITAL	NIRAV	JHAVERI		'IN30311610540376	5000	Equity share
VINAY	N	GHARAT		'IN30311610543889	2016	Equity share
PRANITA	RAJESH	NAGULWAR		'IN30311610558414	195	Equity share
SHEELA	ARUNKUMAR	VARMA		'IN30311610561004	400	Equity share
AJOY	SAVIO	FERNANDES		'IN30311610564260	600	Equity share
VASUDEV	YESHVANT	GODE		'IN30311610570574	100	Equity share
HARISH		PALTA		'IN30311610574000	9	Equity share
MANOHARAN	K	V		'IN30311610587193	25	Equity share
NILIMA	SUHAS	THAKUR		'IN30311610587425	500	Equity share
MANOHAR	MURLIDHAR	KHATRI		'IN30311610589574	7000	Equity share
K		HARINARAYANA		'IN30311610598847	700	Equity share
BANU		GABAJIWALA		'IN30311610599704	2500	Equity share
RAJ	KUMARI	JAIN		'IN30311610600589	50	Equity share
VINODKUMAR	BACHHRAJ	JAIN		'IN30311610601292	500	Equity share
ANIL	TIRATHDAS	GAREGRAT		'IN30311610602269	200	Equity share
KISHOR	PURSHOTTAM	THAKKAR		'IN30311610607943	1000	Equity share
KADAM		MAHENDER		'IN30311610614070	10	Equity share
KETAN	MOHANLAL	DEDHIA		'IN30311610625038	135	Equity share
ISHWAR	P	PATEL		'IN30311610625363	300	Equity share
SHIRISH	MADHUSUDAN	CHITNIS		'IN30311610625924	247	Equity share
CHAMPA	LAL	MEHTA		'IN30311610631717	500	Equity share
DILIP	E	BHOIR		'IN30311610634372	200	Equity share
ELANGO		A		'IN30311610637074	8	Equity share
BHAVANI		R		'IN30311610645470	2	Equity share
V		GNANASEKARI		'IN30311610646296	250	Equity share
SEEMA		TRIVEDI		'IN30311610646904	3000	Equity share
R		NAGARAJAN		'IN30311610647394	350	Equity share
RAVI	K	DAGA		'IN30311610648216	2000	Equity share
VEENA	VIDYA	MARIA		'IN30311610649083	1202	Equity share
SURESH	MANILAL	BORADIA		'IN30311610650104	500	Equity share
ASHA		AGRAWAL		'IN30311610654122	17000	Equity share
RINKU		MANNA		'IN30311610663336	20	Equity share
PURAV	KISHORE	DHARAMSHI		'IN30311610665304	1500	Equity share
KALPANA	D	TRIPATHI		'IN30311610666140	200	Equity share
RAGHO	KESHAV	JADHAV		'IN30311610675588	355	Equity share
HARISH	CHANDER	RAWAT		'IN30311610675852	17	Equity share
GAJENDER		SINGH		'IN30311610676118	13	Equity share
MOHAMED	GHOUSE	J		'IN30311610680599	75	Equity share
DHARAMRAJ	J	ASHAR		'IN30311610685537	2500	Equity share
N		VENKADASAMY		'IN30311610686763	54	Equity share
RITA	D	ASHAR		'IN30311610687258	2500	Equity share
SAROJ				'IN30311610690406	500	Equity share
NIRUPAMA	GIRISH	GANDHI		'IN30311610692122	350	Equity share
VIPUL	MOHANLAL	SHAH		'IN30311610701924	100	Equity share
ASHOK	BAPU	BHOSALE		'IN30311610717357	50	Equity share
ARPIT	SURENDRA	PARIKH		'IN30311610737552	2000	Equity share
NILESH	C	MARADIA		'IN30311610758888	1000	Equity share

TINU		THOMAS		'IN30311610764415	10	Equity share
AKHILA	B	S		'IN30311610767934	115	Equity share
EDUMUDI	HARI	NAGANAND		'IN30311610773207	400	Equity share
SAPAN	KUMAR	KOCHER		'IN30311610776461	1	Equity share
AMIT		THAKORE		'IN30311610794082	10	Equity share
KSHITISH	CHANDRA	PUTHAL		'IN30311610816961	65	Equity share
SACHIN		KHANNA		'IN30311610848033	200	Equity share
DHARMESH	LALITKUMAR	JAIN		'IN30311610850251	1	Equity share
N		PRAVEEN		'IN30311610851449	125	Equity share
VAISHALI	V	RANGNEKAR		'IN30311610859074	1010	Equity share
PALLAVI	SUBODH	NANAVATI		'IN30311610875761	80	Equity share
M		NAGALAKSHMI		'IN30311610888047	300	Equity share
B	V	BALASUBRAMANIAN		'IN30311610891770	100	Equity share
A		DHARMARAJAN		'IN30311610895982	10	Equity share
SATLINGAPPA	S	TELSUNG		'IN30311610920836	5	Equity share
VISHALAKSHI	S	IYER		'IN30311610944453	125	Equity share
TANU		MITAL		'IN30311610957675	200	Equity share
SANDILYA		GOPALAN		'IN30311610963180	5400	Equity share
SHOBHNA		AGRAWAL		'IN30311610976428	10000	Equity share
PRAKASH	RATANCHAND	PATEL		'IN30311610982223	40	Equity share
RAKSHA	M	VORA		'IN30311610982459	200	Equity share
NITIN		AGGARWAL		'IN30311610991870	1500	Equity share
VIVEK	BRINDBIHARI	VERMA		'IN30311610994454	95	Equity share
SURAJ		SHANKAR		'IN30311611009636	4750	Equity share
NARENDRA	VASANJI	SAVLA		'IN30311611027902	500	Equity share
SANDEEP	RAVINDRA	SHAH		'IN30311611030545	100000	Equity share
SUBASH	K	GUPTA		'IN30311611041167	200	Equity share
AJIT	SINGH	PAUL		'IN30311611046451	200	Equity share
N	MAHESH	KUMAR		'IN30311611049860	225	Equity share
MADHULAY		SHIVAM		'IN30311611053253	50	Equity share
SANTOSH	KUMAR	DAS		'IN30311611060978	100	Equity share
SMITA	HARSHWARDHAN	LADOLE		'IN30311611071460	81	Equity share
CHANDRESH	A	SANGANI		'IN30311611073800	802	Equity share
NAFISABEN	SIRAZ	JALAL		'IN30311611074265	500	Equity share
K	G	SHUBHA		'IN30311611078316	40	Equity share
K		SURESH		'IN30311611078960	1	Equity share
KUMARAVEL		K		'IN30311611080882	50	Equity share
O	V	SRINIVASABABU		'IN30311611082097	500	Equity share
ALKA		KUMAR		'IN30311611088730	3000	Equity share
AMIT	ANAND	NAVARE		'IN30311611095190	26	Equity share
AJAY	KESHAVLAL	BARALIA		'IN30311611097427	20	Equity share
PARESH	T	THAKKAR		'IN3031161100752	2000	Equity share
KATHERINE		SELWYN		'IN30311611103177	2000	Equity share
HARSH	KETAN	SHAH		'IN30311611108399	1550	Equity share
MANJU	LATA	SHUKLA		'IN30311611109885	67	Equity share
KIRIT	N	SHAH		'IN30311611114160	5	Equity share
ANIL		BUDHBHATTI		'IN30311611122637	1	Equity share
ANIL		SHARMA		'IN30311611141559	30	Equity share
BASANT	K	YEDDELU		'IN30311611149372	200	Equity share
SANJEEV		GUPTA		'IN30311611150287	159	Equity share
HIMAYUN	ANEE	MIRZADA		'IN30311611158496	5	Equity share
VEERENDRA	NEMICHAND	MUTHA		'IN30311611172966	10750	Equity share
SANJAY		JHABAK		'IN30311611188008	150	Equity share
ABHISHEK	M	BOHRA		'IN30311611191004	1500	Equity share
RASIK	JAYANTILAL	CHHEDA		'IN30311611204116	500	Equity share
VANDANA	RASIK	CHHEDA		'IN30311611204173	500	Equity share
HEENA		JAIN		'IN30311611208393	10	Equity share
HOLENARASIPURA	CHANDRASHEKAR	SUNDARESHA		'IN30311611215040	5	Equity share
RAM	DHONDU	CHAVAN		'IN30311611217720	2000	Equity share
KUNAL	JAWAHARBHAI	THAKKAR		'IN30311611223074	6000	Equity share

RAMAKRISHNAN		SHANKAR		'IN30311611223267	5000	Equity share
JAWAHAR	CHANDULAL	THAKKAR		'IN30311611223306	6000	Equity share
SHITALBEN	YOGESHBHAI	PANDYA		'IN30311611224608	10	Equity share
KISHORE	KUMAR	SAHOO		'IN30311611225369	20	Equity share
BHASKAR	POPATLAL	BHALODIA		'IN30311611236589	500	Equity share
P	R	PRABHAKARSHETTY		'IN30311611241859	20	Equity share
AMOL		JUMDE		'IN30311611248527	16	Equity share
KUMAR	ARJANDAS	SADHWANI		'IN30311611251619	500	Equity share
SOMY		CYRIAC		'IN30311611253991	15	Equity share
HARDIK		RAMWANI		'IN30311611254453	82	Equity share
POPAT	PREMJIBHAI	CHAVDA		'IN30311611257777	7075	Equity share
ALOK		GUPTA		'IN30311611260127	1531	Equity share
FALGUNI	U	MEHTA		'IN30311611270340	275	Equity share
ANANDA		BAJAJ		'IN30311611270841	74	Equity share
PRABHAKAR	SHANTARAM	KELUSKAR		'IN30311611275819	900	Equity share
UMAMAGESWARI		J		'IN30311611276598	100	Equity share
GOPAL	GULABRAI	MIRCHANDANI		'IN30311611280339	225	Equity share
TANEX		THOMAS		'IN30311611290377	1	Equity share
DEVANG	RAJ	THAKKAR		'IN30311611290795	50	Equity share
MANI	KUMARI	MAGANTI		'IN30311611301366	3	Equity share
MADHUSUDAN	VAMAN	BHIDE		'IN30311611303517	200	Equity share
VIMLA	YOGESH	BHANUSHALI		'IN30311611322538	400	Equity share
VANMALA	SUBHASH	PARIKH		'IN30311611335487	700	Equity share
SAKTHIVELAN		A		'IN30311611337509	2	Equity share
DHANVANTI	PREMJI	GADA		'IN30311611339416	550	Equity share
K	C	MAKHIAHUF		'IN30311611339545	20000	Equity share
DINESH	KANAIYALAL	MAKHIAHUF		'IN30311611339553	20000	Equity share
SANJAY	K	MAKHIAHUF		'IN30311611340098	20000	Equity share
MAMTA		JAIN		'IN30311611359775	100	Equity share
PRITI	RAMESH	THAKKAR		'IN30311611360103	25	Equity share
BISWAJIT		MOHANTY		'IN30311611361954	200	Equity share
VIRTUOUS	CAPITAL	LIMITED		'IN30311611364475	5900	Equity share
BASAVANGUDI	PRABHAKAR	KAMATH		'IN30311611368358	50	Equity share
NITA	M	GANDHI		'IN30311611373572	200	Equity share
ANKIT		CHACHAN		'IN30311611375197	5	Equity share
HELI	SHREYAS	SANGOI		'IN30311611376671	900	Equity share
GAURAV		PORWAL		'IN30311611378322	6	Equity share
AMIT	KUMAR	PATHAK		'IN30311611379219	39	Equity share
SRIDHAR	MURTHY	P		'IN30311611381298	100	Equity share
MINAL		MEHTA		'IN30311611383726	100	Equity share
CHANDAN	HARILAL	VORA		'IN30311611386744	2000	Equity share
VIPULA	PARESH	VORA		'IN30311611388051	1000	Equity share
SHARAD	RAMESH	REVANKAR		'IN30311611392582	50	Equity share
SANTOSH	KUMAR	MITTAL		'IN30311611394220	450	Equity share
DEVARSONS	INDUSTRIES	PRIVATELIMITED		'IN30311611397027	50000	Equity share
AMOD		KUMAR		'IN30311611398600	200	Equity share
LAXMIBEN	R	GALA		'IN30311611400405	500	Equity share
PIYUSH	PRAGJI	PATEL		'IN30311611402482	2000	Equity share
JAIPRAKASH	SHIVDAYAL	GUPTA		'IN30311611404394	100	Equity share
EKNATH	N	PATIL		'IN30311611408318	1000	Equity share
ARAVIND		MADHUSOODHANAN		'IN30311611412757	250	Equity share
PRATIBHA	HASMUKHRAI	SHAH		'IN30311611419176	150	Equity share
VIKAS		MALIK		'IN30311611423131	120	Equity share
RAJEEV	KUMAR	GUPTA		'IN30311611430500	100	Equity share
AARTI	BHAVESH	DOSHI		'IN30311611433577	200	Equity share
TILNPOWER	ELECTRICALS	PRIVATELIMITED		'IN30311611437923	3000	Equity share
DINESH	VANVIR	GADA		'IN30311611443458	130	Equity share
NIMESH	L	GAJRA		'IN30311611444161	507	Equity share
SUDESH				'IN30311611444889	301	Equity share
ANKIT		KHANDELWAL		'IN30311611463734	1150	Equity share

GAURAV		MISHRA		'IN30311611464052	3	Equity share
RASHMI	VASANT	GOKHALE		'IN30311611465617	10	Equity share
JUZER	YUSUF	GABAJIWALA		'IN30311611466728	3000	Equity share
SWANTARA	KUMAR	MISHRA		'IN30311611471900	250	Equity share
MADAN	SINGH	THAKUR		'IN30311611472172	20	Equity share
SHAMBHUBHAI	KALYANBHAI	DOBARIYA		'IN30311611473149	110	Equity share
SOHINI	SURESH	SHIVHARE		'IN30311611473534	4	Equity share
JAI	PRAKASH	DUBEY		'IN30311611477230	20	Equity share
CHETNA	C	SANGANI		'IN30311611481212	1000	Equity share
UMESH	KARIYYA	SHETTY		'IN30311611484858	2000	Equity share
NITIN	D	JADE		'IN30311611498009	1	Equity share
ASHISH	VELJI	CHHEDA		'IN30311611501990	7500	Equity share
MADHUSOODANAN		PUDHUCHERRY		'IN30311611504738	70	Equity share
SANTOSH	KUMAR	YADAV		'IN30311611514897	5	Equity share
LAXMI	VINODKUMAR	JAIN		'IN30311611518296	350	Equity share
KANCHARLA	GANESH	BABU		'IN30311611528525	2500	Equity share
HEMANT	HASMUKE	TRIVEDI		'IN30311611536082	250	Equity share
NARGIS		AHAMED		'IN30311611540853	55	Equity share
MINAXIBEN	RAMEHSCHANDRA	SHAH		'IN30311611547512	100	Equity share
ASHOKKUMAR	KHODIDAS	PAREKH		'IN30311611548097	501	Equity share
CHANDRA	RAO	N		'IN30311611548739	23	Equity share
ARUN		MIRANI		'IN30311611555078	3000	Equity share
RAJENDRA	MADHAV	PURKAR		'IN30311611560199	625	Equity share
RAJESH		MIRANI		'IN30311611561242	3000	Equity share
SHRIRANG	GANU	TARAL		'IN30311611561648	100	Equity share
BHARAT	MAVJI	SHAH		'IN30311611564072	200	Equity share
VIPIN	KUMAR	MIRANI		'IN30311611566492	3000	Equity share
PARAG	ARUN	DEDHIA		'IN30311611567524	2500	Equity share
RATANSINGH	PRITAMSINGH	MATTA		'IN30311611573993	800	Equity share
NILU	KISHORE	PANDEY		'IN30311611574206	100	Equity share
ASHOK	KUMAR	SHARMA		'IN30311611578684	13000	Equity share
HIRALBEN	H	SAVALIA		'IN30311611578965	2000	Equity share
HANIFA		K		'IN30311611579881	50	Equity share
SAINATH	TUKARAM	KADAM		'IN30311611586414	100	Equity share
SATISH	D	NARSULE		'IN30311611586439	20	Equity share
DEVCHAND	ZAVERILAL	DEDHIA		'IN30311611591734	100	Equity share
MADHURI	SANJAY	HARMALKAR		'IN30311611593326	120	Equity share
ANKIT	KANAIYALAL	MADHU		'IN30311611594242	200	Equity share
HARESH	K	MAKHIAHUF		'IN30311611594339	20000	Equity share
VARSHA	JITENDRA	SHAH		'IN30311611598016	50	Equity share
JITENDRA	CHINUBHAI	SHAH		'IN30311611598065	500	Equity share
SANGEETA	DEVENDRA	AGRAWAL		'IN30311611598864	250	Equity share
MOINUDDIN		SHAIKH		'IN30311611602897	10	Equity share
NEERAJ		KUMAR		'IN30311611602985	50	Equity share
BANWARI	LAL	MORE		'IN30311611603011	20	Equity share
POOJA		BANG		'IN30311611604160	300	Equity share
ANUJ	KUMAR	CHOUBEY		'IN30311611612186	10	Equity share
BHAVNA	RAMESH	PUNJABI		'IN30311611617106	150	Equity share
SHAIENDRA	U	MAHESHWARI		'IN30311611639758	25	Equity share
MURALIDHAR	ANANTHBHAI	KALLIANPUR		'IN30311611641111	250	Equity share
SUREKHA	MAHENDRA	SHAH		'IN30311611643596	1780	Equity share
ABHINANDAN	BASANTILAL	GHIA		'IN30311611647436	100	Equity share
MEENAKSHI		SHARMA		'IN30311611649085	50	Equity share
DHEERAJ	VIJAY	NAYYAR		'IN30311611651465	2700	Equity share
ASLAM		SHARIFF		'IN30311611659752	100	Equity share
MITAL	RANJAN	SHAH		'IN30311611661750	200	Equity share
SUDHIR	SAMBHAJI	SHIRKE		'IN30311611665157	200	Equity share
SANTOSH	KUMAR	JAIN		'IN30311611668649	100	Equity share
JINAL	JAYANTILAL	GADA		'IN30311611678434	100	Equity share
SATYANARAYAN	BAJAJ	HUF		'IN30311611683995	11	Equity share

SUNIL	KUMAR	SINGH		'IN30311611695087	4000	Equity share
RENITA	ROQUE	FERNANDES		'IN30311611712238	300	Equity share
DHARA	BHAVIN	SAGALIA		'IN30311611721380	1000	Equity share
SANGEETA	RAMESH	GULANI		'IN30311611727854	200	Equity share
THOMAS	P	G		'IN30311611736156	1000	Equity share
MANISH	ASHOK	JAIN		'IN30311611752997	200	Equity share
KESHAV		HEGDE		'IN30311611753797	500	Equity share
RAM	BABU	RASTOGI		'IN30311611760760	100	Equity share
RAMAKRISHNAN		N		'IN30311611772631	18	Equity share
AMEYA	HEMANT	MALKAN		'IN30311611776217	1	Equity share
ADARSH	MAHESH	KESWANI		'IN30311611779406	7591	Equity share
AJAY	KANAIYALAL	PATEL		'IN30311611782258	10575	Equity share
SAMBASIVA	PRASAD	EADARA		'IN30311611785210	15	Equity share
RAMESH	L	N		'IN30311611790231	400	Equity share
PREM		CHAND		'IN30311611799013	65	Equity share
CHANDRABHUSHAN	KR	CHANDA		'IN30311611801427	50	Equity share
TRIPUNITHURA	VEERARAGHAVAN	SUBRAMANIAN		'IN30311611803230	52	Equity share
KETAN	B	JASANI		'IN30311611813016	145	Equity share
JAYESH	JAWAHAR	UKALKAR		'IN30311611813032	6	Equity share
NIKITA	KUNAL	CHAFEKAR		'IN30311611828219	1000	Equity share
MALA	BHAVESH	TANNA		'IN30311611848782	50	Equity share
BHAVESH	DAYALJI	TANNA		'IN30311611850120	50	Equity share
GOMATHI		N		'IN30311611852826	2	Equity share
USHADEVI	NARENDRA	BERIA		'IN30311611856688	50	Equity share
GOVIND	NARAYAN	GUPTA		'IN30311611856967	800	Equity share
DINESHBHAI	MAHIJIBHAI	PATEL		'IN30311611859586	500	Equity share
PINAKIN	AMBALAL	JOSHI		'IN30311611873461	7000	Equity share
SANJAY	N	GOENKA		'IN30311611875828	1000	Equity share
RAMESHCHANDRA	NANURAM	SHAH		'IN30311611877745	20000	Equity share
MINA	KUMARI	NATH		'IN30311611877815	2	Equity share
SANJAY	INDRAVADAN	PARIKH		'IN30311611881372	158	Equity share
TEJAS		SHAH		'IN30311611886180	3075	Equity share
JAGRUTI	B	SHAH		'IN30311611886325	4475	Equity share
TRISHI	HOLDINGS	PRIVATELIMITED		'IN30311611888089	13000	Equity share
JAY		KUMAR		'IN30311611894995	1	Equity share
RAM	RATAN	BADAYA		'IN30311611897977	50	Equity share
NEHAL	BHARAT	SHAH		'IN30311611901475	170	Equity share
CHIRAG	MANOJ	AGARWAL		'IN30311611908536	269	Equity share
CHAMPABEN	LILADHAR	SHAH		'IN30311611910900	500	Equity share
ANKITA	S	KHANVILKAR		'IN30311611916377	500	Equity share
VIVEK	BANSI	GAIKWAD		'IN30311611919556	75	Equity share
MANIKANDAN		M		'IN30311611931903	2	Equity share
HRISHIKESH	HEMANT	BADVE		'IN30311611942049	1500	Equity share
AMARCHAND	J	MEHTA		'IN30311611951572	40	Equity share
AJAI	KUMAR	SINGH		'IN30311611964650	500	Equity share
SHAIK		GULAMAHMED		'IN30311611968101	540	Equity share
MUKUNDAN		RAMASWAMY		'IN30311611968232	400	Equity share
ASHOK	KARTIC	ROY		'IN30311611970084	500	Equity share
YOGENDRA	GOVIND	DABAK		'IN30311611979250	500	Equity share
MEENA		JAIN		'IN30311611985303	200	Equity share
PRASHANT		RAI		'IN30311611993207	88	Equity share
RAMESH	CHANDER	SINGAL		'IN30311611993830	150	Equity share
VIMLA	ARUN	DEDHIA		'IN30311611998182	1000	Equity share
SHANTILAL	KESHAVLAL	SUPEDA		'IN30311611998617	15	Equity share
MEET	ATUL	SHAH		'IN30311611999576	22	Equity share
TEJAS	DINESH	SHAH		'IN30311612002063	500	Equity share
SONAL	ASHISH	GANDHI		'IN30311612020156	500	Equity share
PRITI	JIGNESH	GANDHI		'IN30311612023023	500	Equity share
S		DIVYA		'IN30311612023630	2785	Equity share
RAGHAVENDRA	RAJAGOPAL	TANTRY		'IN30311612023996	500	Equity share

ANIL	GIRDHARI	ROHRA		'IN30311612026265	200	Equity share
JIGNESH	NARENDRA	GANDHI		'IN30311612028011	500	Equity share
JYOTI		GUPTA		'IN30311612029532	100	Equity share
BALJINDER		SINGH		'IN30311612033094	10	Equity share
ARVINDKUMAR	RAMCHANDRA	YADAV		'IN30311612042659	20	Equity share
MANOJ		RAVINDRA		'IN30311612042851	50	Equity share
SREEKANTH	REDDY	GODUGUNURI		'IN30311612045629	10	Equity share
VINAL	DEVSHIBHAI	MANGUKIYA		'IN30311612046523	11	Equity share
GIRISH	PREM	BAJAJ		'IN30311612051602	100	Equity share
NIRU	JAYENDRA	MAKATI		'IN30311612053364	200	Equity share
MATANYAKUMAR		MANOHARE		'IN30311612055639	50	Equity share
RAASHI	KHATRI	PANJABI		'IN30311612064111	1000	Equity share
CHARMI	HITEN	SHAH		'IN30311612066109	502	Equity share
GIRIJA		RAMAKRISHNAN		'IN30311612076522	23	Equity share
KAJAL	JATIN	KENIYA		'IN30311612081903	200	Equity share
VIMLABEN	D	SOLANKI		'IN30311612090369	3	Equity share
KIRTI	SHYAMSUNDAR	MASURKAR		'IN30311612101044	250	Equity share
RAMPRATAP	SINGH	SENGAR		'IN30311612111736	50	Equity share
RAMESH	BHAGWANDAS	MEHTANI		'IN30311612114587	600	Equity share
ZYTEX	BIOTECH	PRIVATELIMITED		'IN30311612119173	4000	Equity share
NEETA	ANAND	KINNERKAR		'IN30311612121377	42	Equity share
SATYANARAYAN	PRALHADDAS	KABRAHUF		'IN30311612122763	2100	Equity share
V		BOOPATHY		'IN30311612132521	100	Equity share
MUKESH	KUMAR	SHRIVASTAVA		'IN30311612134130	5	Equity share
KAILASH	AJIT	DHURU		'IN30311612135735	500	Equity share
ANAND	SHANKAR	PHADKE		'IN30311612146529	800	Equity share
YATIN	SHARAD	RAJE		'IN30311612148207	100	Equity share
JAYANTILAL	KHETSI	GALA		'IN30311612154746	100	Equity share
KALYAN	KUMAR	A		'IN30311612161413	8	Equity share
VIRAL	M	KURWA		'IN30311612165716	50	Equity share
RAJESHWARI		RANGANATHAN		'IN30311612167638	100	Equity share
RAMANJANEYULU		PUJARI		'IN30311612169810	215	Equity share
TWINSA	RASIKBHAI	BHALODI		'IN30311612175986	57	Equity share
AKSHADA	MAYOORESH	AMBAWANE		'IN30311612187665	400	Equity share
SANJU		BAFNA		'IN30311612194869	5000	Equity share
PIYUSH		AGARWAL		'IN30311612196823	50	Equity share
JEETENDRA		TEMKAR		'IN30311612197109	1000	Equity share
SHAILA	C	MANE		'IN30311612200448	3	Equity share
DEEPAK	KRISHNA	VARANDEKAR		'IN30311612214172	100	Equity share
MAYURBHAI	DHIRAJLAL	VIRANI		'IN30311612215438	100	Equity share
RAJ	KISHOR	SINGH		'IN30311612215817	24	Equity share
ANIL	JAGANNATH	BHALERAO		'IN30311612216004	300	Equity share
MUKESH	VALLABHDAS	PALAN		'IN30311612217322	2000	Equity share
SHAKUNTALA	DEVI	AGRAWAL		'IN30311612219529	2000	Equity share
ANNPURNA		HOLANI		'IN30311612219922	1000	Equity share
JAGDISH	NANALAL	VYAS		'IN30311612223211	500	Equity share
RITA	KISHOR	CHHEDA		'IN30311612224314	750	Equity share
NIMESH	PRAVINCHANDRA	RANA		'IN30311612224460	700	Equity share
AYUSH		SINGHVI		'IN30311612226779	104	Equity share
SHENIDEVI		GANDHI		'IN30311612227984	80	Equity share
BALKRISHNA	JAYRAM	AMBAWANE		'IN30311612233536	1000	Equity share
AMEYA	VIJAY	DEOLE		'IN30311612236137	100	Equity share
RAGHUNATH	RAMCHANDRA	MATEKAR		'IN30311612237079	200	Equity share
SACHIN	KRUSHNAT	SHINDE		'IN30311612247412	15	Equity share
ABHISHEK		PATEL		'IN30311612249684	200	Equity share
VISHALI	VIJAY	DHURI		'IN30311612253441	500	Equity share
NITIN	PURSHOTTAM	VISAWADIA		'IN30311612258630	1065	Equity share
SUNDARESHAN	K	M		'IN30311612264850	98	Equity share
PRAKASH	SADASHIV	TIKE		'IN30311612266195	100	Equity share
KAMAL	K	MAKHIJA		'IN30311612266541	20000	Equity share

ATUL	SHASHIKANT	BHAVE		'IN30311612270572	4600	Equity share
SHAILAJA	NARESH	DEREBAIL		'IN30311612270804	500	Equity share
NARENDRA	RAICHAND	GANDHI		'IN30311612271723	500	Equity share
LATABEN	NARENDRA	GANDHI		'IN30311612271758	500	Equity share
ASHISH	NARENDRA	GANDHIHUF		'IN30311612271838	500	Equity share
NARENDRA	R	GANDHIHUF		'IN30311612271854	500	Equity share
ASHISH	NARENDRA	GANDHI		'IN30311612271918	3100	Equity share
JIGNESH	NARENDRA	GANDHI		'IN30311612271926	500	Equity share
PACHIPULUSU	S	MAHESH		'IN30311612280210	50	Equity share
FALGUNI	J	PANCHAMIA		'IN30311612281010	270	Equity share
RAJESH	GUPTA	HUF		'IN30311612281884	3000	Equity share
RISHABH	DILIP	GIRATH		'IN30311612285891	500	Equity share
SHREEYA	NIRAV	RAVESHIA		'IN30311612290684	155	Equity share
SHILPA	NIRAV	RAVESHIA		'IN30311612290932	27777	Equity share
SUSHMA	JEETENDRA	TEMKAR		'IN30311612291648	1000	Equity share
SARITA		JHABAK		'IN30311612293971	100	Equity share
RITA	BHUPENDRA	MAHETALIA		'IN30311612298236	1000	Equity share
JITENDRA	JAYANTILAL	MEHTA		'IN30311612298445	50	Equity share
HARESH	SUMATICHANDRA	BHANSALI		'IN30311612299001	400	Equity share
SUMAN	JAGMOHAN	NAYYAR		'IN30311612299841	4000	Equity share
JAGMOHAN	RAMESHWARLAL	NAYYAR		'IN30311612308209	7000	Equity share
TRISHUL	DHARI	SINGH		'IN30311612308428	300	Equity share
VARSHA	YOGESH	MANIAR		'IN30311612310275	500	Equity share
APURVA	MANOHAR	TAWADE		'IN30311612310988	185	Equity share
SUBRAMANIAN		HARIHARASUBRAMANIAN		'IN30311612312125	1000	Equity share
NEHA	SNEHAL	KULSHRESHTHA		'IN30311612320955	1000	Equity share
SANJAY	KUMAR	TIWARI		'IN30311612322354	130	Equity share
PURVA	PRASAD	PARAB		'IN30311612324549	25	Equity share
PRAKASH	SUMATILAL	KOTADIA		'IN30311612325461	6000	Equity share
AMOL	K	NAVALE		'IN30311612327383	22	Equity share
GAYATRI	CHANDRAKANT	KAMATH		'IN30311612327414	1200	Equity share
MADHURI	PRAMOD	PARKAR		'IN30311612328138	100	Equity share
MOHD		SHABBIR		'IN30311612331999	1	Equity share
PRIYANKA	RAJU	DARVESH		'IN30311612340781	200	Equity share
RASILA	KANAIYALAL	GAMOT		'IN30311612341321	100	Equity share
SATISH	KUMAR	GARG		'IN30311612343315	170	Equity share
VAIBHAV	RADHESHYAM	DHOOT		'IN30311612349506	300	Equity share
VIVEK	DIGAMBAR	RAUT		'IN30311612349969	100	Equity share
HARSHIT		BHATIA		'IN30311612351052	500	Equity share
RAJINDER		KAUR		'IN30311612355336	50	Equity share
MAHESH		NELOGAL		'IN30311612364466	110	Equity share
NITIN	V	GAWANKAR		'IN30311612364925	10	Equity share
PARTHIV	BHADRESHKUMAR	TELI		'IN30311612371457	800	Equity share
BHARTI		KHAKHRIA		'IN30311612372562	550	Equity share
NEAL		DOWLING		'IN30311612379218	120	Equity share
SEJAL	S	THACKER		'IN30311612387099	600	Equity share
ZALAK	ASHISH	DOMADIA		'IN30311612387291	17	Equity share
VINAY	MOHAN	PRADHAN		'IN30311612389094	44	Equity share
SANJAY	CHIMANLAL	NAGDAHUF		'IN30311612390862	100	Equity share
DEVANGI	DIVYESH	DOSHI		'IN30311612393730	200	Equity share
KANHAIYA	LAL	NANDRECHA		'IN30311612401290	200	Equity share
NEEJAL	D	PANCHAMIA		'IN30311612410426	57	Equity share
YOGESH	RAMCHANDRA	POL		'IN30311612412900	10	Equity share
SANATKUMAR	VIRJI	NANDU		'IN30311612419499	190	Equity share
UDAY	BHARAT	LATE		'IN30311612419587	4	Equity share
SANGEETA		SWAMINATHAN		'IN30311612421862	10	Equity share
AMOL	RAMKISAN	RATHIHUF		'IN30311612428185	55	Equity share
RENU	SITARAM	DANGE		'IN30311612430285	100	Equity share
SANDEEP		TOMAR		'IN30311612440211	50	Equity share

NILESH	NARAYANBHAI	BHANUSHALI		'IN30311612442114	150	Equity share
SHETH	SAURABH	S		'IN30311612451336	50	Equity share
NALINI	RAMESH	ABHALE		'IN30311612453506	56	Equity share
REKHABEN	NALINKUMAR	PALA		'IN30311612454923	100	Equity share
IRFANMHEDI	N	WADIWALA		'IN30311612458061	300	Equity share
CHINTAN	SANATKUMAR	NANDU		'IN30311612460193	2514	Equity share
PARIKSHEET	PARAG	GOKHALE		'IN30311612471700	25	Equity share
MILONI	ASHISH	GANDHI		'IN30311612482291	500	Equity share
NAVEEN		BENDIGERI		'IN30311612484078	50	Equity share
ANKIT	PRAVIN	DEOLASEE		'IN30311612493587	350	Equity share
NANDKISHORE	POONAMCHAND	DAVE		'IN30311612495191	165	Equity share
BIJAL	MAFATLAL	SHAH		'IN30311612496967	200	Equity share
GIRISH	MOHAN	PHADKE		'IN30311612498420	300	Equity share
SANKET		SINGH		'IN30311612503366	20	Equity share
UMA	KANT	JHA		'IN30311612516860	250	Equity share
MAFATLAL	M	DAVE		'IN30311612517320	14	Equity share
DHARMESH		PAREKH		'IN30311612518652	800	Equity share
RAVINDRA	TEJNATH	ZAR		'IN30311612523184	50	Equity share
NEHA	RAVINDRA	ZAR		'IN30311612524097	175	Equity share
DIJIL		PEETHAMBARAN		'IN30311612525627	2	Equity share
ASHISH	KUMAR	JHA		'IN30311612529534	200	Equity share
DAXA	SHASHIKANT	SHAH		'IN30311612530059	10	Equity share
PRAVEEN	KUMAR	PRASAD		'IN30311612532482	10	Equity share
KAMLESH	BHIMJIBHAI	POPAT		'IN30311612534896	300	Equity share
VIJAY	PARSHURAM	MHATRE		'IN30311612545655	400	Equity share
ARCHANA	SACHIN	MODAK		'IN30311612558395	100	Equity share
SARIKA	MANDAR	BAHADARPURKAR		'IN30311612559468	100	Equity share
MURTAZA	MOIZ	BHARMAL		'IN30311612562621	1800	Equity share
LATA	SHASHIKANT	PANDIT		'IN30311612566805	690	Equity share
AANCHAL		SHARMA		'IN30311612567628	100	Equity share
HITESHKUMAR	A	PRAJAPATI		'IN30311612568653	2240	Equity share
DURGESH		SHUKLA		'IN30311612570621	20	Equity share
KUNDAN	RATILAL	BAFNA		'IN30311612576047	100	Equity share
SHASHIKALA	RAMASHANKAR	YADAV		'IN30311612576688	320	Equity share
NARENDRA	KUMAR	SAHU		'IN30311612586229	210	Equity share
HEENA	SUNIL	KOTHARI		'IN30311612586743	150	Equity share
SANJU		KUMARI		'IN30311612592063	551	Equity share
SHUBHAM		KANHED		'IN30311612592233	20	Equity share
SALONI		BASU		'IN30311612596066	125	Equity share
RAMILA	V	VEERA		'IN30311612596824	500	Equity share
VIKAS		KANKARIYA		'IN30311612605320	600	Equity share
ALOEKUMAR		KARAK		'IN30311612606923	5	Equity share
MADHUSUDAN		RAMCHAND		'IN30311612609500	2000	Equity share
GANESH		P		'IN30311612622974	25	Equity share
LAXMIBAI	KESHAVJI	SHAH		'IN30311612624943	375	Equity share
KETKI	D	TRIVEDI		'IN30311612626748	200	Equity share
ANKIT		ACHARYA		'IN30311612630241	244	Equity share
MONA	AKSHAY	MEHTA		'IN30311612630276	500	Equity share
SAMPAT	SUNDERLAL	SISODIA		'IN30311612631943	500	Equity share
PREMLATA	SAMPAT	SISODIA		'IN30311612632526	1000	Equity share
SUDHIR	RAMDAS	RAOKADNUR		'IN30311612633463	100	Equity share
KAPIL	SAMPAT	SISODIA		'IN30311612633797	1000	Equity share
SAVITA	KANTILAL	JAIN		'IN30311612635294	300	Equity share
SEEMA	JAYANTILAL	GALA		'IN30311612635552	200	Equity share
KISHOR	KUMAR	MATA		'IN30311612649582	140	Equity share
KAREENA	SHRENIK	PUNAMIYA		'IN30311612652168	1000	Equity share
MOHAN	GANDHI	KADA		'IN30311612656098	50	Equity share
POONAM		PALEJA		'IN30311612658261	500	Equity share
JOSE	P	C		'IN30311612660310	12	Equity share
AMOLCHAND		MEHAR		'IN30311612677815	75	Equity share

PRAKASH	INDULAL	SANGHVI		'IN30311612678176	2000	Equity share
SANJAY	SINGH	THAKUR		'IN30311612683010	15	Equity share
JAGDISH	MAGANLAL	MEHTA		'IN30311612699524	50	Equity share
GURU	PRASAD	CHINAMANAGONDA		'IN30311612702079	1	Equity share
VINOD	RAMCHANDRA	KOKANE		'IN30311612705809	200	Equity share
BHARATH	KUMAR	L		'IN30311612706949	401	Equity share
DINESH	CHAMPALAL	JAIN		'IN30311612722988	660	Equity share
ANIL	KUMAR	SAH		'IN30311612738956	350	Equity share
BINA	MANISH	SHAH		'IN30311612740561	198	Equity share
RUPAL	HARSH	DEDHIA		'IN30311612744820	100	Equity share
NIKHIL	DINESH	JAIN		'IN30311612758184	3500	Equity share
DIKSHIT	HARESH	SAMPAT		'IN30311612761047	100	Equity share
JAGDISH	SHALIK	PAWAR		'IN30311612761900	622	Equity share
ANILKUMAR	MANTILAL	KYADA		'IN30311612778011	50	Equity share
LAVEENA	PRABHAKAR	KELUSKAR		'IN30311612782536	300	Equity share
DHARMENDRA		KUMAR		'IN30311612793733	16	Equity share
ROHAN		JAIN		'IN30311612798203	1000	Equity share
SAURABH	R	OJHA		'IN30311612801277	1	Equity share
TUSHAR	DHIRENDRAKUMAR	SHETH		'IN30311612806385	201	Equity share
KINJAL	NIKET	SAKRANI		'IN30311612839497	50	Equity share
KOKILA	RAJANIKANT	MODY		'IN30311612843236	100	Equity share
MATHIVANAN		S		'IN30311612844124	503	Equity share
SUJIT	KUMAR	SINGH		'IN30311612844149	160	Equity share
AMIT	D	KANAKIAHUF		'IN30311612846648	8550	Equity share
R		SRIDHAR		'IN30311612847350	12	Equity share
GOPALAKRISHNAN		B		'IN30311612854908	5	Equity share
NITIN	SUDHAKAR	JOSHI		'IN30311612856874	1497	Equity share
SANKSHIPT		KUMAR		'IN30311612859395	56	Equity share
VICKY		KUMAR		'IN30311612860806	45	Equity share
EZHIL		M		'IN30311612862924	760	Equity share
GORDHANDAS	DEVSHIBHAI	RATANPARA		'IN30311612864815	200	Equity share
PRASHANTH	KAMATH	B		'IN30311612867619	50	Equity share
BHAGYA	LAKSHMI	KANDUKURI		'IN30311612867848	400	Equity share
RATNAMALA	P	KAMATH		'IN30311612868167	700	Equity share
SEVAK	JIGNESH	AMBALAL		'IN30311612873078	100	Equity share
JAI	PRAKASH	UPADHYAY		'IN30311612879913	250	Equity share
RANCHODRAM	M	OSWAL		'IN30311612883231	140	Equity share
SUKHEN		GHOSH		'IN30311612888877	10	Equity share
PARESH	KRISHNAKANT	SHAH		'IN30311612892982	300	Equity share
SWATI	AMIT	SOHANEY		'IN30311612897541	4	Equity share
LAXMIKANT	SUDARSHAN	RAO		'IN30311612898042	15	Equity share
PARITOSH	SUDHIR	PANDIT		'IN30311612920733	200	Equity share
PRACHI	PARITOSH	PANDIT		'IN30311612920741	200	Equity share
PRIYADARSHI	KUMAR	SINHA		'IN30311612922557	10	Equity share
RADHIKA	RAJENDRA	PURKAR		'IN30311612925893	550	Equity share
ANURADHA	SURESH	SAMANT		'IN30311612928385	140	Equity share
PRITAM	ISHWARLAL	GANDHI		'IN30311612939362	500	Equity share
SAROSH	KEKI	PATEL		'IN30311612940269	100	Equity share
KAMLABAI	CHUNILAL	JAIN		'IN30311612944995	150	Equity share
VIRAL	KARSAN	PATEL		'IN30311612946747	11	Equity share
NAYANJYOTI		BURAGOHAIN		'IN30311612954894	165	Equity share
DAHYABHAI	PARSHOTTAMBHAI	SOLANKI		'IN30311612956183	2	Equity share
CHAITANYA	MILAN	MEHTA		'IN30311612957151	4700	Equity share
VENTURA	SECURITIES	LIMITED		'IN30311612958507	2000	Equity share
LOKESH		KUMAR		'IN30311612960122	185	Equity share
AVINASH		SINGH		'IN30311612961795	15	Equity share
METTILDAMARY		GEORGE		'IN30311612967044	20	Equity share
AMITA	NEERAJ	LODAYA		'IN30311612973217	100	Equity share
PUSHPA	RAJNIKANT	SHAH		'IN30311612974839	100	Equity share
VEETWO	INVESTMENTS	PVTLTD		'IN30311612981105	6500	Equity share

RAZIA	MAJID	PATEL		'IN30311612981806	30	Equity share
RAJESH	BABU	VAYUGANDLA		'IN30311612993155	1	Equity share
KANTILAL		SHAH		'IN30311612995361	250	Equity share
AVINASH	HEMRAJ	WALUNJE		'IN30311612999960	55	Equity share
VIJAY	RAMESHWARLAL	NAYYAR		'IN30311613000796	4500	Equity share
ANJU	VIJAY	NAYYAR		'IN30311613000831	3491	Equity share
SAAKSHI	GIRISH	MEWADA		'IN30311613001432	50	Equity share
RAJANEESH	BHALCHANDRA	ADURKAR		'IN30311613001922	4	Equity share
KAUSHIK		CHANDOK		'IN30311613002562	50	Equity share
PARESH	PRAKASH	PIWLATKAR		'IN30311613002659	12	Equity share
DEEPA	RAJNISH	ADURKAR		'IN30311613004812	49	Equity share
SHERIN	PUNNIYA	J		'IN30311613005321	5	Equity share
CHANDA	V	SAVLANI		'IN30311613006453	610	Equity share
MILIND	SUBASHCHANDRA	KINI		'IN30311613011872	480	Equity share
MITA	DHIRAJ	ISHARANI		'IN30311613018489	400	Equity share
NILESH	DADIA	HUF		'IN30311613020926	50000	Equity share
NIRANJAN		KAUSHIK		'IN30311613021960	200	Equity share
RAJU		BALAKRISHNAN		'IN30311613021994	200	Equity share
SUPRIYA	SANDEEP	NIKAM		'IN30311613022446	100	Equity share
NIKI	DINESH	SANGOI		'IN30311613027503	400	Equity share
REKHA	HITESH	BHATT		'IN30311613031182	33	Equity share
MANOHAR	MURLIDHAR	KHATRI		'IN30311613034094	5000	Equity share
VEENA		PUNJABI		'IN30311613034711	300	Equity share
ARUNA	MANOHAR	KHATRI		'IN30311613035345	9000	Equity share
RAJESH	MURLIDHAR	KHATRI		'IN30311613035458	8000	Equity share
SHEILA	RAJESH	KHATRI		'IN30311613035482	2000	Equity share
KALPANA	JAYESH	BATAVIA		'IN30311613036320	350	Equity share
VIJAY	RAMESHWARLAL	NAYYAR		'IN30311613037636	6500	Equity share
JAYESH	VANECHAND	BATAVIA		'IN30311613037669	250	Equity share
ROHIT	MANOHAR	KHATRI		'IN30311613038098	3000	Equity share
MAHESH	DIGAMBAR	JADHAV		'IN30311613039324	5	Equity share
RAMESH	BHIMJIBHAI	POPAT		'IN30311613039437	90	Equity share
VIJAY	RAMESHWARLAL	NAYYARHUF		'IN30311613044792	1500	Equity share
JAGMOHAN	RAMESHWARLAL	NAYYARHUF		'IN30311613044872	1000	Equity share
SUPRITA				'IN30311613052952	33	Equity share
KARTHIKEYAN		S		'IN30311613054250	20	Equity share
SANGITA		GAREWAL		'IN30311613059376	122	Equity share
MEENA	SURESH	KABRA		'IN30311613060848	2200	Equity share
HARJEET	SINGH	ARORA		'IN30311613064116	2000	Equity share
NARENDRAKUMAR	MANIKANT	SHAH		'IN30311613066099	6000	Equity share
NARENDRA		KUMAR		'IN30311613072445	16	Equity share
VIVEN	JAYESH	BATAVIA		'IN30311613077432	500	Equity share
NIKITA	J	BATAVIA		'IN30311613077504	400	Equity share
KILLOL	SHARAD	KORADIA		'IN30311613083621	5	Equity share
S		VIJAYAKUMAR		'IN30311613084075	35	Equity share
MURLIDHAR	HARIBHAU	BHAPKAR		'IN30311613084251	2000	Equity share
SANDEEP		KHEMKA		'IN30311613087555	100	Equity share
SHAIKH	MUKTAR	GULABPATEL		'IN30311613092544	100	Equity share
RETNASWAMY		T		'IN30311613099989	100	Equity share
HEMANT	HANSRAJ	KENIA		'IN30311613103309	10000	Equity share
VASUDEO	VYANKATRAO	NAGMOTE		'IN30311613103729	100	Equity share
VINOD	S	PALANDE		'IN30311613107378	151	Equity share
JITENDRA		NIGAM		'IN30311613108524	500	Equity share
VINAI		MISHRA		'IN30311613110584	170	Equity share
VIBHA		MISHRA		'IN30311613110937	645	Equity share
SANTOSH		DEVI		'IN30311613122090	10	Equity share
DIPIXA	KRUNALKUMAR	RANA		'IN30311613125822	500	Equity share
JIGNA	TARUN	SHAH		'IN30311613125863	1000	Equity share
KAVITA	ANISH	DELIWALA		'IN30311613127885	10	Equity share
MANOJ	JAYANTILAL	SHAH		'IN30311613128777	1000	Equity share

SUBHASHCHANDRA	SUMANTLAL	SHAH	'IN30311613131693	300	Equity share
NANDKISHOR		JADE	'IN30311613134253	5	Equity share
KETAN	R	MEHTA	'IN30311613135295	250	Equity share
DEVENDER			'IN30311613137018	100	Equity share
SUDESHNA	CHAKRAVORTY		'IN30311613137155	150	Equity share
BINOD		KUMAR	'IN30311613137510	30	Equity share
HEMANT	ARVINDLAL	KAPADIA	'IN30311613138906	250	Equity share
NARENDRA	GIRDHARLAL	DHOLAKIA	'IN30311613140271	500	Equity share
BHANUBEN	SUDHIRBHAI	SHAH	'IN30311613143374	150	Equity share
BHAVESH	INDULAL	SHAH	'IN30311613143487	100	Equity share
RAHUL	UMESH	SANIL	'IN30311613147504	200	Equity share
JAYAKUMAR	T		'IN30311613147859	100	Equity share
LATIKA	HAREKRISHNA	UMARWANSHI	'IN30311613147891	400	Equity share
GEETA	HASMUKH	TRIVEDI	'IN30311613148466	425	Equity share
ROHAN	V	PANDIT	'IN30311613149320	200	Equity share
GAJENDRA	SINGH		'IN30311613151760	100	Equity share
HEENA	JITENDRA	MEHTA	'IN30311613152334	500	Equity share
RAJALAKSHMI		RANGANATHAN	'IN30311613155094	300	Equity share
SANGITA		KHANNA	'IN30311613157872	100	Equity share
MUKESH	JETHALAL	GORASIA	'IN30311613160965	500	Equity share
SAMRUDDHI	SADANAND	CHANDE	'IN30311613162665	200	Equity share
ASHOK		KUMAR	'IN30311613165311	25	Equity share
MAYUR	S	PARIKHHUF	'IN30311613169052	900	Equity share
HAFIZ		ALIAR	'IN30311613172950	1000	Equity share
DHARMESH	MUKESH	SIDHPURA	'IN30311613174781	200	Equity share
DINESHKUMAR	NATAVARLAL	CHAVDA	'IN30311613176285	100	Equity share
PRITI	MANOJ	SHAH	'IN30311613179267	500	Equity share
MADHAVI		T	'IN30311613180415	150	Equity share
KAMLA	PURSHOTTAM	MANDOWARA	'IN30311613181563	1000	Equity share
SATISHCHANDRA	AMRATLAL	SHAH	'IN30311613184293	30	Equity share
ANJANA	V	GANATRA	'IN30311613186061	500	Equity share
SAURABHRAJ		BHATT	'IN30311613190959	200	Equity share
PINAKIN	ASHOK	SHAH	'IN30311613193836	100	Equity share
VINOD	HARILAL	THAKKAR	'IN30311613195042	1000	Equity share
ALKA	RAMESH	GOPANI	'IN30311613195376	500	Equity share
HITESH	VIMALCHAND	JAIN	'IN30311613198571	100	Equity share
JAGRUTI	VIJAY	PAREKH	'IN30311613202539	500	Equity share
PATEL	MAHESHKUMAR	PARSHOTTAMDAS	'IN30311613210985	400	Equity share
NAREN	DINKAR	PANDYA	'IN30311613213718	3000	Equity share
RAMSURAT	P	KAHAR	'IN30311613213880	50	Equity share
KAMLESH	RASIKLAL	SHAH	'IN30311613218213	200	Equity share
AKSHAY	ANNASO	PATIL	'IN30311613218906	900	Equity share
RAVINDRA	BALCHAND	SHAH	'IN30311613220417	400	Equity share
NIKHIL	RAVINDRA	SHAH	'IN30311613220476	400	Equity share
VIRAL	JIGAR	DAVE	'IN30311613220888	500	Equity share
MEETA	HITEN	SHAH	'IN30311613221063	1000	Equity share
HEMAL	RAVINDRA	SHAH	'IN30311613223382	400	Equity share
ATUL		KHANNA	'IN30311613223778	100	Equity share
SEJAL	NIKHIL	SHAH	'IN30311613226497	400	Equity share
PATEL	YOGESH	RANCHHODBHAI	'IN30311613230197	50	Equity share
SHANTIKUMAR	MANGALDAS	PATELHUF	'IN30311613231340	250	Equity share
VASANTI	SANDIP	SHETH	'IN30311613232140	200	Equity share
ARUN	KUMAR	MAURYA	'IN30311613232502	50	Equity share
KIRTI	NARENDRA	DIXIT	'IN30311613233363	500	Equity share
DHANANJAY	VISHNU	KHOT	'IN30311613234456	5000	Equity share
JAYSHREE	AMRUTLAL	GALA	'IN30311613236353	150	Equity share
SITHANWALA	JIGNESH	N	'IN30311613237598	150	Equity share
SARAVANA		KUMAR	'IN30311613238142	11	Equity share
DHIREN	AMRITLAL	SHAH	'IN30311613244030	88	Equity share
RIDDHI	PARTH	GANDHI	'IN30311613249671	180	Equity share

BABULAL	SHAH	HUF		'IN30311613251027	700	Equity share
SUJITH		VASUDEVAN		'IN30311613255731	1500	Equity share
SONI		HETAL		'IN30311613256558	1851	Equity share
SUJIT		PRASAD		'IN30311613267881	80	Equity share
DHAVAL	UMESH	SHAH		'IN30311613268796	300	Equity share
ASHUTOSH	MISHRA	HUF		'IN30311613270055	500	Equity share
ARUMUGASWAMY				'IN30311613271470	1	Equity share
NILESH	CHHOTALAL	BOTADARAHUF		'IN30311613272108	26000	Equity share
FARUKH		MOHAMMAD		'IN30311613274314	4	Equity share
NANJI	KURPAR	DEDHIA		'IN30311613286137	200	Equity share
DEEPA	ROHIT	KHATRI		'IN30311613291681	4000	Equity share
SUNIL	PRABHU	VK		'IN30311613297839	1	Equity share
RAMESHCHANDRA	KALYANJI	GURI		'IN30311613301707	600	Equity share
PADMA		SINGH		'IN30311613305785	200	Equity share
HINA	JINESH	SHAH		'IN30311613308950	200	Equity share
MARY	ISAAC	VALLIKKATTIL		'IN30311613310919	500	Equity share
JINESH	DADIA	HUF		'IN30311613313584	1500	Equity share
HASMUKH	RAMNIKLAL	SHETH		'IN30311613314510	200	Equity share
SHAMJI	L	VERAT		'IN30311613317299	100	Equity share
NARENDRA	MOHANLAL	SETHIYAHUF		'IN30311613323449	2790	Equity share
SAYALI	KUNAL	WORLIKAR		'IN30311613332894	100	Equity share
BALASUBRAMANIAN		N		'IN30311613335485	269	Equity share
AJAY	JAGNNATH	ANPAT		'IN30311613340056	2	Equity share
JYOTIKA		JAIN		'IN30311613342343	180	Equity share
SHIVA	CHARAN	TS		'IN30311613355831	300	Equity share
SANDIP	W	NANNAWARE		'IN30311613361140	100	Equity share
SNEHA	GUNJAN	PATEL		'IN30311613362460	250	Equity share
SANJAY	VINOD	PAREKH		'IN30311613366129	300	Equity share
MILIND	PRABHAKAR	WAGLE		'IN30311613368918	200	Equity share
JIGNA	PRAFUL	PATEL		'IN30311613375724	100	Equity share
NIBEDITA		SAHOO		'IN30311613385076	39	Equity share
HEMANGINI	MITESH	PATEL		'IN30311613386358	25	Equity share
RENGARAJAN		V		'IN30311613387973	55	Equity share
PRADEEP	BALKRISHNA	JOSHI		'IN30311613393646	1	Equity share
SAKHI	RAJESH	SARDA		'IN30311613396630	400	Equity share
BHAGYASHREE	S	MELEKAR		'IN30311613398035	300	Equity share
HARDIK	PRAKASHCHANDRA	SUKHADIYA		'IN30311613398465	40	Equity share
INDRONEEL		ROY		'IN30311613401904	400	Equity share
PRAKASH	SHAVABA	CHAVAN		'IN30311613404064	200	Equity share
JAYARAMAN		B		'IN30311613405709	33	Equity share
RAKESH		SHAH		'IN30311613407102	148	Equity share
VIVEK	SHATRUGHNA	SINGH		'IN30311613417212	170	Equity share
PRATHAM		SINGH		'IN30311613419419	100	Equity share
JIGNA	JUGAL	PATEL		'IN30311613424574	11	Equity share
JOBAN	SURYAKANT	SHAH		'IN30311613425905	1000	Equity share
SHRADDHA	AMAR	BHAYANI		'IN30311613426300	126	Equity share
VAISHALI	JOBAN	SHAH		'IN30311613427752	1000	Equity share
ARUMUGAM		SARAVANAKUMAR		'IN30311613428227	12	Equity share
VIJAY		KUMAR		'IN30311613432028	11	Equity share
AMIT	KUMAR	JHA		'IN30311613434322	165	Equity share
KARNELA		SRILAKSHMI		'IN30311613436060	50	Equity share
GITA	NILESH	MEHTA		'IN30311613439386	2500	Equity share
PATEL	NIMIT	BHAI		'IN30311613450322	120	Equity share
TEJAS	KIRTI	DOSHI		'IN30311613453273	200	Equity share
BHAVESH	KIRIT	SHAHHUF		'IN30311613453499	100	Equity share
VINODKUMAR	KESHAVLAL	SHAH		'IN30311613453683	505	Equity share
RACHANA	CHINTAN	SINGHVI		'IN30311613455685	2001	Equity share
JASMINE	MANOJ	PANDYA		'IN30311613461798	1500	Equity share
PRITHA	RAMESH	BUHA		'IN30311613469243	180	Equity share
SSYED		RABIYA		'IN30311613481723	2	Equity share

SHAILESH	NATWARLAL	PAREKH		'IN30311613484070	500	Equity share
KIRAN	JAGANNATH	THAKUR		'IN30311613485584	1	Equity share
NIRMALA	RADHESHYAM	BHURA		'IN30311613494882	1000	Equity share
SHREE	GAJRAJ	HOUSINGNIRMANPVTLTD		'IN30311613497944	5000	Equity share
CHAMPA	RAMESH	BHURA		'IN30311613498556	1000	Equity share
KANTA	HARGOVIND	BHURA		'IN30311613498564	1000	Equity share
SURAJ	NARAYAN	BHURA		'IN30311613501207	1000	Equity share
RAJESH		ASHAR		'IN30311613502773	100	Equity share
RAHUL	ARJUN	CHAVAN		'IN30311613523114	1	Equity share
SANJAY	VASANT	KAVATKAR		'IN30311613529531	225	Equity share
SHUBHAM	NARENDRA	YEMUL		'IN30311613536557	25	Equity share
RAJNI	SHARAD	GANATRA		'IN30311613539115	200	Equity share
JIGADNAYA	BHUPENDRA	SAWANT		'IN30311613540631	11	Equity share
SHALINI	PRAMOD	DUBEY		'IN30311613542258	50	Equity share
MILAN	V	SHAHHUF		'IN30311613550651	500	Equity share
MARAMPUDI	LAKSHMI	MANASA		'IN30311613562496	10	Equity share
HEMLATA		AGRAWAL		'IN30311613562603	100	Equity share
PRATHAMESH	BHIKAJI	PARAB		'IN30311613562742	10	Equity share
MEENAKSHI		T		'IN30311613563833	5	Equity share
SOUNDIRARAJAN		K		'IN30311613564012	10	Equity share
PRATIKSHA	NAGANNA	POOJARY		'IN30311613565525	100	Equity share
TAPAS	KUMAR	SAHU		'IN30311613567939	200	Equity share
SMITA	ABHAY	DIXIT		'IN30311613574569	125	Equity share
BIPIN	DEVCHAND	MALDE		'IN30311613580220	200	Equity share
SANDESH	SURESH	MORE		'IN30311613582585	10	Equity share
SURESH	CHANDRA	DANGI		'IN30311613586142	10	Equity share
RAJKUMAR	KISHANLAL	BHAGAT		'IN30311613587604	40	Equity share
NAYAK		PRAFULCHANDRA		'IN30311613611422	20	Equity share
GOKUL		PERIYASAMY		'IN30311613613091	3	Equity share
DHARMESH	SHASHIKANT	JOSHI		'IN30311613624338	500	Equity share
MUKESH		KUMAR		'IN30311613637203	150	Equity share
JITENDRA	DAYARAM	THAKKAR		'IN30311613641038	300	Equity share
PATEL	BAVISHABEN	CHIRAG		'IN30311613646015	76	Equity share
GAJANAN	YEDUBA	GAWANDE		'IN30311613653253	10	Equity share
SANKET	MAHENDRA	SHAH		'IN30311613658546	75	Equity share
SURESH	MADANLAL	KABRA		'IN30311613663451	200	Equity share
KANCHAN		VARSHNEY		'IN30311613669160	200	Equity share
RAJESH	ANKUSH	LOTANKAR		'IN30311613672737	10	Equity share
MAHADEV	TUKARAM	WADKAR		'IN30311613673393	100	Equity share
VARUNBHAI	ISHWARBHAI	PATEL		'IN30311613687340	500	Equity share
PREMILA	VASANT	VORA		'IN30311613689865	100	Equity share
PRASHANT	MEGHKUMAR	JHAVERI		'IN30311613697058	300	Equity share
ASHOK	LALJI	BHANUSHALI		'IN30311613704049	100	Equity share
RAM	KUMAR	SAH		'IN30311613705263	20	Equity share
MAHENDRA	YESHWANT	REGE		'IN30311613718525	500	Equity share
KAPIL	ASHOK	GAGWANI		'IN30311613734463	200	Equity share
MAYURI	ANAND	BHAYANI		'IN30311613739936	964	Equity share
NIRAJ	KUMAR	SRIVASTAV		'IN30311613755161	10	Equity share
RAVI	KUMAR	MISHRA		'IN30311613765653	238	Equity share
PRAKASH	SHASHIKANT	KHEDKAR		'IN30311613767462	120	Equity share
SUNDARESAN				'IN30311613783730	4	Equity share
BHAVNA	R	GADHIA		'IN30311613785673	300	Equity share
DINESHKUMAR		GOUND		'IN30311613787878	500	Equity share
HIMANSHU	BANSILAL	VAIDYA		'IN30311613789433	2000	Equity share
RAJESH	MAHADEV	WADKAR		'IN30311613790921	75	Equity share
HIYA	BHAVESH	MEHTA		'IN30311613813270	500	Equity share
MILAN	GHANSHYAMBHAI	TRIVEDI		'IN30311613839124	150	Equity share
CHINTAMANI	V	BHAGWAT		'IN30311613840163	1	Equity share
MANAS		KALITA		'IN30311613844054	4	Equity share

K	JAYAMALA	RAO		'IN30311613847181	600	Equity share
SUJAY		S		'IN30311613847358	50	Equity share
B	S	SURESH		'IN30311613853356	50	Equity share
NANJI	KHIMJI	GALA		'IN30311613855639	800	Equity share
NEERAJ		KUMAR		'IN30311613856586	1	Equity share
VEERA		RAM		'IN30311613866826	75	Equity share
SANTOSH		KUMAR		'IN30311613869079	5	Equity share
JIGNA	RAJESH	DOSHI		'IN30311613874002	350	Equity share
POOJA		CHANDA		'IN30311613878645	95	Equity share
RITU		MEHRA		'IN30311613880314	200	Equity share
RUSHIRAJ	MADANMOHAN	INGAWALE		'IN30311613887791	70	Equity share
RAMESH	BABULAL	SHAH		'IN30311613895611	200	Equity share
VAIBHAV	R	SHAH		'IN30311613895646	200	Equity share
SMITABEN	RAMESHBHAI	SHAH		'IN30311613897471	200	Equity share
SAKA		KARTHIKA		'IN30311613904616	1086	Equity share
AJAY	ASHOK	LONDHE		'IN30311613921205	750	Equity share
KUTBUDDIN	MOHSINALI	SADIKOT		'IN30311613933653	80	Equity share
ISHLAM		KHAN		'IN30311613934156	162	Equity share
ADITYA	PRADEEP	VARANDEKAR		'IN30311613944793	100	Equity share
KAMLADEVI		AGRAWAL		'IN30311613951668	100	Equity share
RAJENDRA		DAS		'IN30311613955886	10	Equity share
GOVINDARAJ		K		'IN30311613965263	200	Equity share
SANTOSH	BABU	BARGE		'IN30311613972784	200	Equity share
MADHURA		S		'IN30311613977527	8	Equity share
SITARAM		RAMAKRISHNAN		'IN30311613982967	9250	Equity share
MAHENDRA	VITHAL	TAMBE		'IN30311613989021	385	Equity share
NITU		KARAK		'IN30311613991469	15	Equity share
JITENDRA	GOKULDAS	KAPADIA		'IN30311613996472	135	Equity share
YASH	NITIN	VISAWADIA		'IN30311614002832	535	Equity share
HANS	KUMAR	SHARMA		'IN30311614025726	200	Equity share
VISHAN	JOBAN	SHAH		'IN30311614043778	1000	Equity share
MANITA		JAIN		'IN30311614072370	6380	Equity share
SHAIENDRA	KUMAR	TIWARI		'IN30311614075846	50	Equity share
RADHESHYAM	LALCHAND	AJAPUNJE		'IN30311614083217	200	Equity share
VED		PRAKASH		'IN30311614102395	15	Equity share
JAYINEE	H	BOLE		'IN30311614104014	1000	Equity share
B	DHANANJAYA	RAO		'IN30311614114614	5	Equity share
MUGDHA	MOHAN	DESHPANDE		'IN30311614119021	80	Equity share
JEETU	TULSI	SABNANI		'IN30311614124949	2000	Equity share
SALONI	HARSH	SHAH		'IN30311614127939	500	Equity share
KRISHNA		SANGANI		'IN30311614179100	2000	Equity share
AKSHITH		SUBRAMANIAN		'IN30311614185177	1000	Equity share
G	SESHAGIRI	RAOGANTA		'IN30311614225090	25	Equity share
BIHARI	O	BHATIA		'IN30311614256939	3000	Equity share
MANISH	PRITHVIRAJ	KHABIA		'IN30311614259958	1061	Equity share
MAMATA	N	SHELGI		'IN30311614261692	209	Equity share
NIBASINI		DASH		'IN30311614274792	20	Equity share
JAYESH	N	DADIAHUF		'IN30311614284022	1500	Equity share
SANTOSH	PANDURANG	SHELAR		'IN30311614289569	5	Equity share
VARUGHESE	THEKKUMMOOTIL	MATHEW		'IN30311614316252	10	Equity share
KARTIKEYA	BIRENBHAI	PARIKH		'IN30311614318463	6400	Equity share
PATEL		KAMLESHKUMAR		'IN30311614348573	57	Equity share
KESHAV		MURITY		'IN30311614355974	20	Equity share
PUSHPA		CHODHARY		'IN30311614360596	10	Equity share
UMAIVA	A	B		'IN30311614365076	300	Equity share
JAYRAJ	MAHENDRA	CHOTHANI		'IN30311614374534	3000	Equity share
RAVARIYA	ASHOK	SAVJI		'IN30311614381774	50	Equity share
NEERAJ		BULCHANDANI		'IN30311614425992	5200	Equity share
DHRUBAJYOTI		GOSWAMI		'IN30311614426049	2	Equity share
RONAK	VIREN	MODY		'IN30311614426506	50	Equity share

RAVINDRA		KUMAR		'IN30311614427597	10	Equity share
HASMUKH	C	BHATT		'IN30311614439012	250	Equity share
GAJANAND		METHI		'IN30311614457026	1	Equity share
RISHABH	RAJESH	GANDHI		'IN30311614476511	100	Equity share
PRAGYA		SHARMA		'IN30311614478861	2600	Equity share
INDRA		GUPTA		'IN30311614481314	100	Equity share
VIKRANT	KUMAR	VERMA		'IN30311614489614	3	Equity share
NAVIN		BAJAJ		'IN30311614495135	2350	Equity share
ANANDITA		DAS		'IN30311614498852	10	Equity share
KARAN	HARESH	JOTA		'IN30311614512494	100	Equity share
VIJAY	DEVSHI	DHULLA		'IN30311614513899	100	Equity share
NILESH		JAIN		'IN30311614515265	500	Equity share
VIVEK	SHRINIWAS	JAJOO		'IN30311614515370	200	Equity share
DUBARIA	HANSABEN	RAMJIBHAI		'IN30311614516725	200	Equity share
ASHWINI	ASHOK	AATAK		'IN30311614516944	100	Equity share
HARSHRAJ	PAWANRAJ	SURANA		'IN30311614518321	5	Equity share
MONA	A	MEHTA		'IN30311614522094	6000	Equity share
CHETAN	C	SHAH		'IN30311614524725	500	Equity share
PANJALA	SHRAVAN	KUMARGOUD		'IN30311614525572	40	Equity share
BISHNUDEO		ROY		'IN30311614529053	1	Equity share
SUMATHI		P		'IN30311614529203	12	Equity share
DHANSUKH		LAL		'IN30311614532016	10	Equity share
CHITRA	B	SHIRSAT		'IN30311614537199	500	Equity share
SAROJBEN	JASWANTLAL	SANGHAVI		'IN30311614537342	7440	Equity share
SHRUTI		JAIN		'IN30311614540717	500	Equity share
PRAVEEN		KUMAR		'IN30311614540792	8	Equity share
RUSHIKESH	ATUL	BHURE		'IN30311614543470	34	Equity share
MUKESH	KUMAR	SHARMA		'IN30311614546023	100	Equity share
MOHIBULLAH	ALATIF	KHAN		'IN30311614546832	10	Equity share
SUDHAN		ANADH		'IN30311614550087	30	Equity share
RANJIT	AJIT	AHUJA		'IN30311614550271	200	Equity share
KIRAN	TAYRAM	PEDNEKAR		'IN30311614551774	200	Equity share
RAVINDRA	SANTOSH	PATIL		'IN30311614555355	18	Equity share
KETAKI	KEDAR	TAMBOLI		'IN30311614557424	1	Equity share
RASIK	MUKUND	PATEL		'IN30311614557504	1000	Equity share
PANKAJ	KUMAR	SAXENA		'IN30311614564753	500	Equity share
RABI	NARAYAN	PADHI		'IN30311614565537	100	Equity share
ANIKET	SHARAD	MIRJI		'IN30311614567016	480	Equity share
RATNAMALA	JITENDRA	BACHHAV		'IN30311614572866	2	Equity share
APARNA	BISHESWAR	BHATTACHARJEE		'IN30311614579698	350	Equity share
SAMEER		S		'IN30311614588560	120	Equity share
YOGESH	P	RUPWATE		'IN30311614592589	3	Equity share
ARYA		PR		'IN30311614596789	155	Equity share
SUJATA	VINOD	DHANAWADE		'IN30311614599963	5	Equity share
SUMAN	KRISHNA	SINGH		'IN30311614612985	100	Equity share
SACHIN	BABULAL	BAVISKAR		'IN30311614625326	50	Equity share
MAHESH	BABULAL	CHINDHADE		'IN30311614625439	18	Equity share
VIRAL	DINKAR	PATEL		'IN30311614629562	250	Equity share
N	VENKATA	RATNAM		'IN30316510001590	200	Equity share
JULURU	GANGADHARA	RAO		'IN30316510002769	200	Equity share
TUNUGUNTLA	RAMA	DEVI		'IN30316510018114	2000	Equity share
D	RAGHAVENDRA	RAO		'IN30316510034736	300	Equity share
RVNP		ANILKUMAR		'IN30316510036369	150	Equity share
BANDARU	VENKATESWARA	RAO		'IN30316510039636	150	Equity share
R	JANAKI	DEVI		'IN30316510041439	2460	Equity share
AEGIS	INVESTMENT	FUNDPCC		'IN30317320023322	14000	Equity share
SOM	NATH	JHA		'IN30318110022164	100	Equity share
STEEL	EMPORIUM	LIMITED		'IN30318110023676	5000	Equity share
SEEMA		GHOSH		'IN30318110038722	1	Equity share
AJAY		PAI		'IN30318110039904	100	Equity share

ANITA		DUTTA		'IN30318110070362	300	Equity share
SHRUTI		AGARWAL		'IN30318110073775	3000	Equity share
ADITYA		AGARWAL		'IN30318110087682	5000	Equity share
ROSHNI		AGARWAL		'IN30318110087795	9000	Equity share
HARSHVARDHAN		BHAGAT		'IN30318110090978	2500	Equity share
AVEEK		BHATTACHARYA		'IN30318110096013	50	Equity share
PRADIP		LAL		'IN30318110107259	1500	Equity share
PUJA		SINGH		'IN30318110108979	100	Equity share
BALDEO		SAH		'IN30318110112972	500	Equity share
DEBARGHO	CHATTERJEE	GANGULY		'IN30318110112989	50	Equity share
SAROJ	DEVI	BHANSALY		'IN30321210003061	1000	Equity share
RAJIV		MEHTA		'IN30321210003801	500	Equity share
SOHANLAL		JAIN		'IN30321210004985	200	Equity share
NEHA		SINGH		'IN30321210005009	300	Equity share
USHA		SHAH		'IN30321210006256	3500	Equity share
RAJ	KUMAR	SHAH		'IN30321210012423	10000	Equity share
SAROJ	DEBI	SHAH		'IN30321210012798	12000	Equity share
SANJOG	REALTY	PRIVATELIMITED		'IN30321210015532	15000	Equity share
RABINDRA	KUMAR	PERIWAL		'IN30321210015573	650	Equity share
SADA	SUNDER	AGRAWAL		'IN30321210016236	50	Equity share
PRASHANT	KUMAR	AGARWAL		'IN30321210018924	200	Equity share
JITENDRA	KUMAR	SETHIA		'IN30321210020626	400	Equity share
VEDIKA	PRAMOD	AKHRAMKA		'IN30321210021170	30000	Equity share
GEETA		CHHAJER		'IN30321210024898	500	Equity share
VINITA		JOSHI		'IN30323710012746	1000	Equity share
AZIMA	KADAR	SHAIKH		'IN30323710020754	100	Equity share
SHRINIWAS	SABAJI	DHURE		'IN30323710028873	50	Equity share
SOHAN	KUMAR	JHA		'IN30323710051592	2000	Equity share
PADMA	SIVA	RAO		'IN30323710064468	60	Equity share
R		JANAKI		'IN30323710099224	11689	Equity share
V	A	THIAGARAJAN		'IN30323710106479	50	Equity share
MANISH				'IN30323710126896	100	Equity share
ANAND	S	JIMAN		'IN30323710168780	154	Equity share
ANAND	KUMAR	PANDEY		'IN30323710173015	100	Equity share
K		VISWANATHAN		'IN30323710213954	1	Equity share
UMA	SAKHARAM	SHIRKE		'IN30323710270463	285	Equity share
ANIL		AHUJA		'IN30325310001879	100	Equity share
SACHIN		MEHRA		'IN30325310002620	350	Equity share
PAWAN		AGARWAL		'IN30326110000769	50	Equity share
SUBHASH		MULCHANDANI		'IN30327010000689	500	Equity share
ANSHUMAL		PANDEY		'IN30327010057662	1054	Equity share
BISHWAS		GAUTAM		'IN30327010072469	675	Equity share
MONIT	JAYANT	GANATRA		'IN30327010073863	1000	Equity share
APURVA		AGARWAL		'IN30327010074069	250	Equity share
VINITA	N	NAIDU		'IN30327010083495	1	Equity share
VIKKRAMJEET	SINGH	TAAMBER		'IN30327010087754	420	Equity share
PAWAN	KUMAR	SAMA		'IN30327010104365	100	Equity share
SUDHIR		VERMA		'IN30327010105727	100	Equity share
DEEPA	SUNIL	MAGDUM		'IN30327010105786	50	Equity share
DHARMESH		GOHEL		'IN30327010109955	500	Equity share
ROHIT		GOYAL		'IN30327010114347	4000	Equity share
NAVNEET		GOEL		'IN30327010120655	8	Equity share
YASHRAJ	M	GALA		'IN30327010143255	200	Equity share
RAJKUMAR	S	GVALANI		'IN30327010174180	1000	Equity share
BHAVI	BHAVIK	SHAH		'IN30327010213251	100	Equity share
ADITYA		SARAOGI		'IN30327010249511	500	Equity share
ABHISHEK	YOGESH	TRIVEDI		'IN30327010285127	200	Equity share
GYANVENDAR	NATH	MISHRA		'IN30327010308253	6	Equity share
HEMANSHU	PRAVIN	SANGHVI		'IN30327010311257	31	Equity share
ROOPALI	VIVEK	JAIN		'IN30327010312491	1000	Equity share

KAJAL				'IN30327010332236	200	Equity share
SUSHILA	DEVI	BARARIA		'IN30327010378106	3550	Equity share
SHAH	SHEFALI	SANKET		'IN30327010395144	2000	Equity share
DEEPAK		GUPTA		'IN30327010419338	1	Equity share
RAMESH	CHANDRA	AGARWAL		'IN30327010465632	250	Equity share
DILIP	KUMAR	SINGHVI		'IN30327010578816	1000	Equity share
DIVYA		JAIN		'IN30327010649748	1000	Equity share
SHAH	ANKEETA	ATULKUMAR		'IN30327010657705	650	Equity share
KISHOR	KUMAR	PODDAR		'IN30327010662838	2000	Equity share
NIYATI	UCHIT	SHETH		'IN30327010663496	500	Equity share
MOUMITA		BHATTACHARYYA		'IN30327010668859	155	Equity share
AASHIMA		GOEL		'IN30327010671879	8	Equity share
SANDEEP		KOUL		'IN30327010684815	100	Equity share
JAYANTILAL	RAICHAND	CHHAJED		'IN30327010687145	250	Equity share
ANKIT		GANOTRA		'IN30327010699500	80	Equity share
RAJESH	CHANDMAL	JAIN		'IN30327010730627	500	Equity share
RAMAKANT	SANATHAN	BHAT		'IN30327010742121	714333	Equity share
JAGRUTI		MEHTA		'IN30327010770464	500	Equity share
APURVABHAI	MAHENDRAKUMAR	SHAH		'IN30327010777850	4135	Equity share
SUBHASH		CHAND		'IN30327010783063	45	Equity share
LALITA	RAMESH	PRABHU		'IN30327010786096	400	Equity share
RAJEEV		WADHWA		'IN30327010792296	5	Equity share
KUNAL	ADIPKUMAR	SHAH		'IN30327010793480	250	Equity share
BISWAS		MAITREYI		'IN30327010822620	3000	Equity share
DEVINDER		KUMAR		'IN30327010831399	300	Equity share
VIJAY		PRASAD		'IN30327010833074	100	Equity share
PATEL	PRAGNABEN	BHAVESHBHAI		'IN30327010838907	250	Equity share
KUMARI		ANURADHA		'IN30327010843834	600	Equity share
DEEPIKA		JAIN		'IN30327010848880	500	Equity share
SHOBHANA		THAKKAR		'IN30327010855330	2000	Equity share
BHASHEER	AHAMED	SHAIKH		'IN30327010858893	100	Equity share
BHAGWAN	DAS	GUPTA		'IN30327010860878	300	Equity share
LINGAMANENI	POORNA	CHANDRASEKHARRAO		'IN30327010862790	385	Equity share
DEVINDRA	SINGH	KOCHER		'IN30327010866140	30	Equity share
AMITKUMAR	NARESHKUMAR	KINARIWALA		'IN30327010872165	800	Equity share
RAJIV		SACHDEVA		'IN30327010876818	176	Equity share
ASHOK		SIKKA		'IN30327010876998	10	Equity share
HITEN	VASANT	SHAH		'IN30327010877407	590	Equity share
VINOD	KUMAR	AGGARWAL		'IN30327010882525	50	Equity share
ZUBIN	ADI	MINWALLA		'IN30327010886717	1180	Equity share
ZEBA		KHAN		'IN30327010898964	100	Equity share
VAIBHAV	G	LONARE		'IN30327010902025	1000	Equity share
ANISH	P	B		'IN30327010915711	25	Equity share
VIRENDRA		SINGH		'IN30327010919102	500	Equity share
BIKRAMJIT		SINGH		'IN30327010929229	250	Equity share
DILIP	MUKUNDRAI	BHATTI		'IN30327010935493	100	Equity share
ASHIT	DINKARBHAI	DOSHI		'IN30327010935782	315	Equity share
SAIRA		ASKARI		'IN30327010936105	4523	Equity share
MAHENDRA	JAIN	ANDSONSHUF		'IN30327010945825	500	Equity share
DINESHKUMAR	RAMLAL	PATEL		'IN30327010949537	65	Equity share
RAMILABEN	DINESHKUMAR	PATEL		'IN30327010949545	65	Equity share
KIRTI	KRISHNA	DAGA		'IN30327010956998	5000	Equity share
ANIL		SONI		'IN30327010957257	100	Equity share
KAMLA		DHOOT		'IN30327010959589	400	Equity share
FAROOQ	S	KHATRI		'IN30327010961140	2057	Equity share
YUSUF	SULEMAN	KHATRI		'IN30327010962195	7882	Equity share
KALPANA	KIRIT	PAREKH		'IN30327010963448	500	Equity share
HARSHANAN		DOMUN		'IN30327010964545	100	Equity share
PRAVEEN		NIGAM		'IN30327010964682	1000	Equity share
KIRTIBHAI	PRAHLADBHAI	MODI		'IN30327010967011	100	Equity share

SACHIDANANDA	BHOJA	SHETTY		'IN30327010968549	100	Equity share
SWETA	KIRTIKRISHNA	DAGA		'IN30327010969130	2000	Equity share
VAASPAR	CONSULTANT	LLP		'IN30327010973169	1	Equity share
ABHIJITH		MOHAN		'IN30327010975302	150	Equity share
ILA	HASMUKH	SHAH		'IN30327011000047	300	Equity share
AVNI	SACHIN	SHAH		'IN30327011000055	200	Equity share
SHILPA		GUPTA		'IN30327011003471	1400	Equity share
SUSHEEL		AGGARWAL		'IN30327011005632	20	Equity share
MANOJ	KUMAR	GUPTA		'IN30327011020689	2000	Equity share
AAKASH		SHARMA		'IN30327080002290	1	Equity share
SARABJIT		SINGH		'IN30327080011057	620	Equity share
GEETANJLI		GUPTA		'IN30327080013178	50	Equity share
KULDEEP		KUMAR		'IN30327080020389	15	Equity share
SUNIL		KAKKAR		'IN30327080020782	200	Equity share
NAYAN		JAIN		'IN30327080035224	1	Equity share
GAURAV		ARORA		'IN30327080038799	4300	Equity share
JYOTI		DHINGRA		'IN30327080052805	400	Equity share
SAMVEDNA		SINGH		'IN30327080056655	110	Equity share
KIRTI	RAJMAL	DAVADA		'IN30327080057166	5105	Equity share
MINITA		SINGH		'IN30327080072105	250	Equity share
DHANAKEERTHI		BANGA		'IN30327080076608	250	Equity share
SANJEEV	KUMAR	BHANDARI		'IN30327080089444	180	Equity share
JAGDISH				'IN30327080091267	770	Equity share
RAJAN		PHULL		'IN30327080107484	1	Equity share
ALPNA		SINGHAL		'IN30327080116469	1824	Equity share
GOVIND	SINGH	RATHORE		'IN30327080148265	2	Equity share
BABITA		GUPTA		'IN30327080148675	150	Equity share
SUDIPT	KUMAR	BBADIYA		'IN30327080149354	4	Equity share
RAJESH	KISHORE	RATNANI		'IN30327080151399	200	Equity share
RAJNI		JAIN		'IN30327080152182	100	Equity share
ANKUR	CHANDRAKANT	PATEL		'IN30327080160609	1000	Equity share
ZAINAB	SULEMAN	KHATRI		'IN30327080167127	1029	Equity share
K	GANAPATHI	BHAT		'IN30327080176960	2000	Equity share
LAWRENCE	SABESTIAN	VAZ		'IN30327080177559	400	Equity share
AASMA		AZIZ		'IN30327080178279	280	Equity share
VINOD	KUMAR	GUPTA		'IN30327080184531	560	Equity share
BHUPENDRA	HARIBHAI	PATEL		'IN30327080187873	200	Equity share
SHAILESH		BHARAL		'IN30327080188163	500	Equity share
ARPIT		GUPTA		'IN30327080190670	1	Equity share
LOVEKESH		SINGH		'IN30327080193844	10	Equity share
YACHANA		SHARMA		'IN30327080193869	100	Equity share
HARDIK	J	SHAH		'IN30327080197538	999	Equity share
BHAGWATI	PRASAD	SIOTIA		'IN30327080200465	200	Equity share
PRUTHVIRAJ	SAMBHAJI	TAKALIKAR		'IN30327080204508	11	Equity share
SUNIL	DATT	SHARMA		'IN30327080216701	200	Equity share
ABHISHEK		GUPTA		'IN30327080218703	300	Equity share
GOMATHI	VENKATARAMAN	IYER		'IN30327080219554	200	Equity share
ASHOK	KUMAR	GUPTA		'IN30327080228894	100	Equity share
NEERU		SHARMA		'IN30327080229969	20	Equity share
AMAR	KUMAR	AGGARWAL		'IN30327080235561	882	Equity share
HETAL		MEHTA		'IN30327080262126	100	Equity share
RAVINDER		KUMAR		'IN30327080266037	40	Equity share
CHANDRAKANT	SHIVSHANKAR	PANDYA		'IN30327080269086	100	Equity share
VINOD		KUMAR		'IN30327080269344	1000	Equity share
MANSI		MANOCHA		'IN30327080306235	18	Equity share
TANUSHREE	WAMAN	TAWATE		'IN30327080307344	1	Equity share
SUNIL	KUMAR	SAXENA		'IN30327080307818	1705	Equity share
PATEL	THAKORBHAI	DOLABHAI		'IN30327080310960	1000	Equity share
DISHA	NARENDRA	BOTHRRA		'IN30327080322536	10000	Equity share
SNEHLATA		CHAWLA		'IN30327080322807	175	Equity share

KAMALJEET	SINGH	GHOTRA		'IN30327080325506	1	Equity share
MOHD	WAHAJ	MANZAR		'IN30327080330155	10	Equity share
PARDEEP		SINGH		'IN30327080344687	1	Equity share
APOORVA	SUDHAKAR	SHETTY		'IN30327080346391	10	Equity share
SUKADEV	NABAKISHORE	RAUL		'IN30327080347613	1800	Equity share
SHREY		JAISWAL		'IN30327080355729	1	Equity share
V		MAHESWARAN		'IN30327080363761	50	Equity share
MRUNAL	MANSARAM	NANDAGAOLI		'IN30327080381396	100	Equity share
ADIVI	RAVI	KANTH		'IN30327080383896	10	Equity share
VRUSHANK		BHAT		'IN30327080410866	106	Equity share
NIHARIKA				'IN30327080418609	200	Equity share
JAYANT	NIRANJAN	PATHAK		'IN30327080428067	40	Equity share
MOHIT		KUMAR		'IN30327080430313	1	Equity share
SUNITA	SURESH	MAKHIJA		'IN30327080445538	1500	Equity share
DEVENDRA	KUMAR	GUPTA		'IN30327080456670	100	Equity share
SHANKAR	CHANDRA	DAS		'IN30327080458245	10	Equity share
ANKIT		GUPTA		'IN30327080500587	70	Equity share
MANISH		GUPTA		'IN30327080504105	200	Equity share
RAJANI		JAIN		'IN30327080582497	100	Equity share
SHIVAJIRAO		MANIKWAR		'IN30327080671154	51	Equity share
ASHISH		GUPTA		'IN30327080828476	2	Equity share
ASHA		GUPTA		'IN30327080965773	600	Equity share
KIRAN		JAIN		'IN30327080981247	1	Equity share
AVANI		JAIN		'IN30327080981644	1	Equity share
VINIT		KUMAR		'IN30327081186231	1	Equity share
ROHIT		JALURIA		'IN30327081195118	100	Equity share
RITA		GUPTA		'IN30327081253721	30	Equity share
VINIKA				'IN30327081289962	200	Equity share
NIKUNJ	KIRITKUMAR	PATEL		'IN30327081571031	200	Equity share
KISHOR	PANDURANGJI	SAMARTH		'IN30327081753782	550	Equity share
PARAS	KESHAVLAL	PARSANA		'IN30327082592635	400	Equity share
SRIKANTH		PACHIPULUSU		'IN30327082682862	15	Equity share
SANJAY	KUMAR	JAIN		'IN30327082758451	200	Equity share
MAHADEVBHAI	THAKORBHAI	DESAI		'IN30327083004316	28000	Equity share
BINOD	KUMAR	SAHOO		'IN30332310002472	200	Equity share
MADHU	SUDAN	DALMIA		'IN30332310002681	500	Equity share
ASHOK	KANTILAL	RATHOD		'IN30335810119409	200	Equity share
ROHIT	BABUBHAI	MEHTA		'IN30335810150145	500	Equity share
SATYA	MITRA	T		'IN30338210006837	500	Equity share
SURENDER	KUMAR	BIYANI		'IN30338210021483	180	Equity share
SUNANDA	HARIBHAU	TAMBEKAR		'IN30338210022029	300	Equity share
VENKATA	KIRAN	KUMARBOLISSETTY		'IN30338210022732	500	Equity share
MANISH		KHANDELWAL		'IN30338210045538	800	Equity share
MAHESWARAN		T		'IN30338210048209	250	Equity share
GANESH	C	S		'IN30338210050605	28987	Equity share
AKILA		GANESH		'IN30338210051405	2000	Equity share
KAUSHIK	M	CHITRODA		'IN30338210077737	200	Equity share
PREMCHAND		NAHAR		'IN30338210085613	1	Equity share
MANIVANNAN		S		'IN30338210088048	500	Equity share
P	R	NAGARANI		'IN30338210092502	1	Equity share
PANKAJ	RAJKUMAR	WANKHADE		'IN30338210098003	28	Equity share
R		KANNAN		'IN30338210113012	50	Equity share
N		SHANKARENDHAR		'IN30338210122533	1	Equity share
PAWAN		KHANDELWAL		'IN30338210155893	800	Equity share
PREMA	DEVI	SARAF		'IN30338210159030	800	Equity share
RAMACHANDRAN		C		'IN30338210192722	450	Equity share
NIRMALA		S		'IN30338210198810	1000	Equity share
NAYANA	DINESH	DOSHI		'IN30338210255200	100	Equity share
VAIBHAV	JAGDISH	CHOGLE		'IN30338210261288	18	Equity share
MRITUNJAY		NANDI		'IN30338210273184	100	Equity share

MOHD	SHAHBAZ	ALAM		'IN30339920004406	100	Equity share
PAWAN	KUMAR	SURANA		'IN30340310008285	1000	Equity share
SHREE	LAL	DAGA		'IN30340310011027	25	Equity share
KANKANWARI		BHANDARI		'IN30340310011125	2000	Equity share
JASKARAN		DUGAR		'IN30340310012013	100	Equity share
SARLA	DEVI	DUGAR		'IN30340310012110	1100	Equity share
ABHILASHA		SETHIA		'IN30340310014222	300	Equity share
AJAY	KUMAR	BHANSALIHUF		'IN30340310014966	1000	Equity share
NARPAT	SINGH	MALU		'IN30340310017833	500	Equity share
D	K	GOUSHALANDSONSHUF		'IN30340310027701	1000	Equity share
SEEMA		JAIN		'IN30340310027937	1000	Equity share
NIRMAL	KUMAR	SANCHETI		'IN30340310028155	2142	Equity share
ALOK	KUMAR	JAIN		'IN30340310028350	4000	Equity share
DEEPCHAND		SURANA		'IN30340310029086	300	Equity share
PREMLATA		PERIWAL		'IN30340310029336	100	Equity share
HIRA	RAM	GODARA		'IN30340310030731	150	Equity share
VIJAY	LAXMI	BEGANI		'IN30340310031025	4000	Equity share
SAMTA		JAIN		'IN30340310032010	1400	Equity share
KAILASH		CHAND		'IN30340310033633	15	Equity share
ROSHAN	LAL	GARG		'IN30340310033973	10	Equity share
KASHISH		JAIN		'IN30340310034744	2000	Equity share
ANJANA		GOLCHHA		'IN30340310034816	6000	Equity share
SHYAM	KUMAR	SAHU		'IN30342010004339	50	Equity share
SATYA	NARAYAN	SHARMA		'IN30342010016710	15	Equity share
SHARDA		CHAUDHARI		'IN30342010025003	200	Equity share
TRIPTI	MANISH	SHAH		'IN30342010042347	39	Equity share
MANOJ		JAIN		'IN30342010046805	49	Equity share
SURENDRA	KUMAR	AGRAWAL		'IN30342010123180	1000	Equity share
DEV		SHARMA		'IN30342010128696	500	Equity share
MANGAL	SINGH	RAWAT		'IN30342010156179	55	Equity share
JAYDEEP	PADMAKAR	NERLEKAR		'IN30342010441297	500	Equity share
G		GEETHA		'IN30342010765901	65	Equity share
SUMIT	BABURAO	SHEJUL		'IN30342020011143	300	Equity share
SIVA	KUMAR	BONDALA		'IN30342020263791	570	Equity share
VENKATESH		BHARATH		'IN30342020272009	230	Equity share
HARI	RAM	SAHU		'IN30342020304385	15	Equity share
STICHTING	SHELL	PENSIOENFONDS		'IN30343810006932	173900	Equity share
SHELL	PENSIONS	TRUSTLIMITEDASTRUSTEEO FTHESHELLCONTRIBUTORYP ENSIONFUND		'IN30343810006941	83300	Equity share
ALLIANZ	GLOBAL	INVESTORSGBMBHACTINGO NBEHALFOFALLIANZGIFOND SDSPT		'IN30343810014255	110100	Equity share
QUADRATURE	CAPITAL	VECTORSPLIMITED		'IN30343810021660	127897	Equity share
UDAY	RAMCHANDRA	TIKONE		'IN30349510001277	100	Equity share
SHILPA		JHANWER		'IN30352610000594	1200	Equity share
GRD	SECURITIES	LTD		'IN30352610001138	1000	Equity share
SHYAM	SUNDER	SULTANIA		'IN30352610006530	200	Equity share
ASHOK	KUMAR	SARAWAGI		'IN30352610010333	30	Equity share
ROHIT	KUMAR	JAIN		'IN30352610012101	1000	Equity share
NEHA		JHUNJHUNWALA		'IN30352610012554	200	Equity share
SATISFACTION	COMMERCIAL	PVTLTD		'IN30352610012634	1000	Equity share
RUKMANI	CONSTRUCTION	PVTLTD		'IN30352610012642	1000	Equity share
REKHA		DHANUKA		'IN30352610013170	400	Equity share
AJAY		JHAJHARIA		'IN30352610014781	250	Equity share
MEHUL	KIRIT	MUCHHALAHUF		'IN30352610014915	33000	Equity share
BARCLAYS	WEALTH	TRUSTEESINDIAPRIVATELIM ITED		'IN30355910027187	3300000	Equity share
AJAY	S	SAVLA		'IN30356710008113	100	Equity share
MAYANKUMAR	CHANDULAL	SHAHHUF		'IN30356710022505	430	Equity share

MATALIA	STOCK	BROKINGPRIVATELIMITED		'IN30357510000503	1200	Equity share
DHIRAJLAL	H	MAKADIYA		'IN30357510002295	700	Equity share
BIPIN	PRAHLAD	GOR		'IN30357510010511	100	Equity share
DIMPLEBEN	K	MIRANI		'IN30357510024612	500	Equity share
SHILABEN	PRAFULCHANDRA	GANDHI		'IN30357510024663	1500	Equity share
DHAVAL	RAJENDRAKUMAR	MEHTA		'IN30357510039126	400	Equity share
NIMISH	HARIBHAI	JOSHI		'IN30357510043552	1000	Equity share
ROHIT	HIRABHAI	LUNAGARIYA		'IN30357510051042	10	Equity share
HARSH	VIKRAMBHAI	UPADHYAY		'IN30357510066253	313	Equity share
ASMITABEN	PARESHBHAI	DHAMECHA		'IN30357510072485	10	Equity share
AVANI	BIPINBHAI	KASUNDR		'IN30357510080054	200	Equity share
BHAVIK	MITEN	MEHTA		'IN30357510084012	1500	Equity share
DEENABEN	VIJAY	MANIAR		'IN30357510093697	200	Equity share
RAMESHBHAI	KESHAVLAL	FALDU		'IN30357510098958	100	Equity share
KUNJAN	DINESHCHANDRA	BHATT		'IN30357510130656	1500	Equity share
KAJAL	JIGISHBHAI	DIXIT		'IN30357510147439	1450	Equity share
AVANI	PARESH	DHAMECHA		'IN30357510167545	5	Equity share
BHAVANABEN		BHAYANI		'IN30357510201734	350	Equity share
JANAK	RATILAL	VADARIA		'IN30357510223722	200	Equity share
KAUSHIKBHAI	JAGJIVANDAS	BHUPATANIHUF		'IN30357510229318	20	Equity share
KASHMIRA	MUKESHBHAI	DOSHI		'IN30357510230297	500	Equity share
MANDABHAI	RAJABHAI	HUN		'IN30357510231224	295	Equity share
VIKRAM	PREMESHANKER	UPADHYAY		'IN30357510240400	500	Equity share
DEVENDRA	NENUMAL	RAMNANI		'IN30357510265939	30	Equity share
MALTI	ASHOK	GHIA		'IN30357510266739	100	Equity share
MATALIA	STOCK	BROKINGPVTLTD		'IN30357510268931	500	Equity share
RAGHUBHAI	NATHABHAI	PATEL		'IN30357510279036	500	Equity share
BHAVESH	NATVARLAL	VYAS		'IN30357510290101	284	Equity share
PANKAJBHAI	BABUBHAI	SIYANI		'IN30357510291830	100	Equity share
RANCHHODBHAI	HIRABHAI	JOGRANA		'IN30357510292628	100	Equity share
MANISH	NATAVERLAL	VYAS		'IN30357510294210	300	Equity share
VISHRUT	BIPINCHANDRA	DAVE		'IN30357510309158	1000	Equity share
RAJABHAI	BHAGVANJI	KAPUPARA		'IN30357510309641	400	Equity share
ARUNKUMAR	GULABRAI	RAJYAGURU		'IN30357510311683	500	Equity share
RAJNIKANT	HARGOVINDDAS	SANANDIA		'IN30357510312651	100	Equity share
VIPUL	HIRABHAI	LUNAGARIYA		'IN30357510313974	250	Equity share
NIPABEN	BIPINCHANDRA	DAVE		'IN30357510317625	200	Equity share
ALKABEN	SAMIRBHAI	SHAH		'IN30357510321100	500	Equity share
HEET	HEMALKUMAR	VYAS		'IN30357510322707	50	Equity share
OM	PRAKASH	DUGAR		'IN30359110008541	100	Equity share
VIRENDRA		PODDAR		'IN30359110010745	500	Equity share
VIJAY	LAXMI	JHAWAR		'IN30359110011826	150	Equity share
ANURADHA		RAJGARIA		'IN30359110019541	50	Equity share
PANKAJ	RAJGARIA	HUF		'IN30359110020177	25	Equity share
AJOY	KUMAR	MONDAL		'IN30359110029141	523	Equity share
SARITA		BOTHRA		'IN30359110029980	1000	Equity share
RUSHABH	RASMIKANT	SANGOI		'IN30359110037600	490	Equity share
RAJNI		BOTHRA		'IN30359110043649	200	Equity share
RAHUL		CHANDAK		'IN30359110044674	10	Equity share
NARENDRA	KUMAR	NOPANY		'IN30359110045763	200	Equity share
ANIL	KUMAR	BOTHRA		'IN30359110048313	3000	Equity share
VIJAY		RATHI		'IN30359110049986	500	Equity share
VISHAL		AGARWAL		'IN30359110051163	2000	Equity share
ANAGHA	TRADING	PRIVATELIMITED		'IN30359110060301	2000	Equity share
HEMANT	KUMAR	KASHYAP		'IN30359110060834	150	Equity share
SUNIL	KUMAR	KOTHARIHUF		'IN30359110069059	4500	Equity share
MAHESH	KUMAR	KOTHARI		'IN30359110069067	2000	Equity share
MAMTA		MURARKA		'IN30359110069147	100	Equity share
DEBARATI		BANERJEE		'IN30359110071191	150	Equity share

BRINDA		SINGHI		'IN30359110072485	500	Equity share
MAYANK		UJLAYAN		'IN30359110073164	200	Equity share
JYOTI		BAGRECHA		'IN30359110073855	400	Equity share
ROHIT		RATHI		'IN30359110076460	200	Equity share
VISHAL		RAJGARIA		'IN30359110083157	75	Equity share
MADHU		DUGAR		'IN30359110085371	200	Equity share
MOUMITA		GHOSH		'IN30359110085672	20	Equity share
DIPAK		MUKHERJEE		'IN30359110091671	100	Equity share
RUDRA	PRASAD	DAS		'IN30359110091680	50	Equity share
SATISH	KUMAR	GAUR		'IN30360610014685	520	Equity share
DEEPA		LUHADIA		'IN30360610024025	3000	Equity share
AMRITA	HIRUBHAI	PATEL		'IN30362210017331	240	Equity share
PRIYA	AMIT	SOMANI		'IN30364710000167	10000	Equity share
ARCHANA	ASHISH	SOMANI		'IN30364710000190	500	Equity share
SHRIKRISHNA	LAXMAN	DAHIBHATE		'IN30364710000288	100	Equity share
ARUNA	MAHESH	LAHOTI		'IN30364710000319	3000	Equity share
MAHESH	RADHAKRISHNA	LAHOTI		'IN30364710000327	4000	Equity share
HEMANT	SADANAND	PANDIT		'IN30364710000384	1000	Equity share
ASHISH	MADAN	SOMANI		'IN30364710000940	500	Equity share
ANIL	CHANDMAL	GANGWAL		'IN30364710002808	125	Equity share
ACHYUT	RAMKRISHNA	GODBOLE		'IN30364710003458	400	Equity share
RAJASHRI	SANJAY	BHATTAD		'IN30364710004354	850	Equity share
MADAN	RAMBILASJI	SOMANI		'IN30364710005321	500	Equity share
PRAVIN	KANHAIYALAL	BOOB		'IN30364710005339	500	Equity share
MANJIREE	MADAN	SOMANI		'IN30364710005388	15000	Equity share
MANDAKINI	VISHWANATH	DHAS		'IN30364710005476	500	Equity share
AMOL	SHRIDHAR	KOLTE		'IN30364710006637	500	Equity share
RAJENDRA	BABURAO	SHINDE		'IN30364710008382	37000	Equity share
ARTI	KISHOR	SHINDE		'IN30364710008462	7000	Equity share
AMIT	RAJENDRA	SHINDE		'IN30364710008727	23800	Equity share
KISHOR	BABURAO	SHINDE		'IN30364710008743	29000	Equity share
ANJALI	RAJENDRA	SHINDE		'IN30364710008750	14200	Equity share
ANOKHSINGH	PRITAMSINGH	MASKEEN		'IN30364710011394	1850	Equity share
KISHOR	PARASHRAM	BADHE		'IN30364710011433	425	Equity share
NIKITA	GREG	HENRY		'IN30364710011948	1510	Equity share
SANTOSH	SHAMRAO	GHAYAL		'IN30364710013162	500	Equity share
TULSHIRAM	ERAPPA	SHELKE		'IN30364710013290	300	Equity share
YATIN	PRABHAKAR	DHOKCHAULE		'IN30364710013898	400	Equity share
SURESH	BHOLARAM	JAIN		'IN30364710014602	300	Equity share
SURENDRAKAUR	ANOKHSINGH	MASKIN		'IN30364710014975	3100	Equity share
RAJASHRI	SUNIL	BANG		'IN30364710016516	4000	Equity share
SUBHASH	GOPINATH	POTE		'IN30364710016647	200	Equity share
DEEPAK	VISHWANATH	BERDE		'IN30364710018020	500	Equity share
ASHALATA	SHAMSUNDER	LAHOTI		'IN30364710018046	250	Equity share
GOKULDAS	SHAMSUNDER	LAHOTI		'IN30364710018054	250	Equity share
JAYASHREE	GOKULDAS	LAHOTI		'IN30364710018062	250	Equity share
LAHOTI	GOKULDAS	SHAMSUNDER		'IN30364710018503	250	Equity share
PREETI	SHAILESH	PAGARIYA		'IN30364710019032	100	Equity share
RAJASHRI	SHRIKANT	PAGARIYA		'IN30364710019041	100	Equity share
DATTATRY	RANGANATH	KASHID		'IN30364710020918	1000	Equity share
SANDIP	SUMANLAL	SHAH		'IN30364710021312	630	Equity share
RAJENDRA	RANIDAN	BHATTAD		'IN30364710021603	40000	Equity share
NAVANATH	SAKHARAM	JEURKAR		'IN30364710022941	1000	Equity share
VIKAS	RAMDAS	ABHALE		'IN30364710023460	920	Equity share
RAMESH	FAKIRCHAND	CHUDIWAL		'IN30364710023790	550	Equity share
SUDHIR	MAGANRAO	HANCHATE		'IN30364710025826	2600	Equity share
RAJENDRA	KAPURCHAND	KOTHARI		'IN30364710025998	1000	Equity share
KISHOR	KAPURCHAND	KOTHARI		'IN30364710026005	1000	Equity share
ATUL	PREMSUKH	SOMANI		'IN30364710026455	500	Equity share
PRAKASH	RAICHAND	SANCHETI		'IN30364710026498	200	Equity share

KISHAN	SUNIL	BANG		'IN30364710029658	4000	Equity share
JYOTI	ANIL	MOMALE		'IN30364710029711	100	Equity share
VINOD	ODHAVJI	CHANDAN		'IN30364710030356	400	Equity share
YAMINI	SHARADKANT	KALE		'IN30364710031357	1000	Equity share
VISHWANATH	BAPURAO	DHAS		'IN30364710031822	700	Equity share
DEEPAK	BABUBHAI	RAMANI		'IN30364710033300	50	Equity share
SHANTA	BHOGILAL	CHHADUA		'IN30364710033797	100	Equity share
JAYANT	VILAS	DURGUDE		'IN30364710036205	900	Equity share
DATTATRAY	RAMDAS	DUSANE		'IN30364710038418	500	Equity share
PRAKASH	RAMRAO	NIKAM		'IN30364710039020	500	Equity share
DHIRAJ	SWARUPCHAND	SANKLECHA		'IN30364710039394	194	Equity share
SHAILESH	KHUSHALCHAND	PAGARIYA		'IN30364710040786	350	Equity share
SHRIKANT	KHUSHALCHAND	PAGARIYA		'IN30364710040809	350	Equity share
SUNITA	RAJENDRA	GODGE		'IN30364710040841	500	Equity share
SULOCHANA	KISHORE	TOSHNIWAL		'IN30364710040892	30000	Equity share
VIDYA	RAVINDRA	MAHAJAN		'IN30364710043251	500	Equity share
SWARAJ	SHRIKANT	PAGARIA		'IN30364710043536	100	Equity share
JYOTI	DINESH	SURYAWANSHI		'IN30364710043712	700	Equity share
SHRIKANT	D	AMBARDEKAR		'IN30364710044826	3000	Equity share
SMITA	PURAB	KUDALE		'IN30364710045169	444	Equity share
NILESH	VIJAY	GAIKWAD		'IN30364710047999	575	Equity share
CHIRAYU	GOKUL	LAHOTI		'IN30364710049783	250	Equity share
SATYASHAM	SHRIRAM	TOSHNIWAL		'IN30364710052998	165	Equity share
CHORDIYA	SANTOSH	UTTAMCHAND		'IN30364710053482	230	Equity share
CHANDRAKANT	GOPAL	TARAL		'IN30364710055206	175	Equity share
HEMANT	VILASRAO	DURGUDE		'IN30364710055214	1595	Equity share
TUSHAR	VILAS	PATNI		'IN30364710055247	50	Equity share
RUSHANG	SHAILESH	PAGARIYA		'IN30364710055812	100	Equity share
SADDAM	SALIM	SAYYAD		'IN30364710056063	75	Equity share
PRAKASH	VISHNU	DOKHE		'IN30364710056661	200	Equity share
ASHOK	JAGANNATH	YADAV		'IN30364710057863	500	Equity share
RAMESH	MANKCHAND	KANKARIYA		'IN30364710058735	2000	Equity share
CHETAN		MARU		'IN30364710058841	1000	Equity share
TEJASWINI	YOGESH	DURGUDE		'IN30364710058884	585	Equity share
SHITAL	JAYANT	DURGUDE		'IN30364710058930	585	Equity share
KAVITA	HEMANT	DURGUDE		'IN30364710058948	585	Equity share
SUKRUT	RAJENDRA	SHINDE		'IN30364710059877	22900	Equity share
HITESH	SHRENIK	DHADIWAL		'IN30364710061925	500	Equity share
DINESH	RAMESHCHANDRA	BHUTADA		'IN30364710062750	1000	Equity share
MEENA	LAL	CHAWLA		'IN30364710064967	3700	Equity share
SUNIL	SHANKARLAL	BANG		'IN30364710066567	4000	Equity share
GANESH	MACHHINDRA	GAWARE		'IN30364710067359	210	Equity share
RITESH	VIJAY	CHAVAN		'IN30364710067447	2115	Equity share
JATIN	PRABHULAL	SOLANKI		'IN30364710069059	500	Equity share
HARIBHAU	SAMPATRAO	PAWAR		'IN30364710069489	100	Equity share
RAVINDRA	EKNATH	CHAUDHARI		'IN30364710071484	350	Equity share
URMILA	SHIVPRASAD	MINEEYAR		'IN30364710072975	100	Equity share
ANA	NARAYANRAO	DESAI		'IN30364710073390	1000	Equity share
ASHPAK	BASHIR	TAMBOLI		'IN30364710075199	400	Equity share
SACHIN	SHANTILAL	PARHE		'IN30364710075609	500	Equity share
VISHAL	ANNASAHEB	CHAVAN		'IN30364710077106	200	Equity share
SUKHDEO	RAKHMAJI	BAKHALE		'IN30364710078666	900	Equity share
SARIKA	AMBADAS	HON		'IN30364710078818	700	Equity share
JANAK	SHRIKANT	PAGARIYA		'IN30364710078875	100	Equity share
AJAY	SATISH	PARDESHI		'IN30364710080247	1000	Equity share
VAIBHAV	KALURAM	WAGH		'IN30364710081557	70	Equity share
HEMANT	BALKRISHNA	JAJU		'IN30364710083157	500	Equity share
ANAND	POPATLAL	LUKKAD		'IN30364710083495	150	Equity share
SHARAD	HARI	PARBHALE		'IN30364710083876	500	Equity share
SOHAN	BHARATBHUSHAN	JUNEJA		'IN30364710085736	240	Equity share

URMILA	UDAY	KSHIRSAGAR		'IN30364710086083	200	Equity share
PRAMILA	SUNIL	SANAP		'IN30364710087352	500	Equity share
ANIL	VINAYAK	GHOLAP		'IN30364710089522	500	Equity share
ARCHANA	SANJAY	SHELKE		'IN30364710090603	500	Equity share
ABHIJIT	RAMESH	TIKHE		'IN30364710091036	300	Equity share
MADHURA	ANAND	KANGANE		'IN30364710091454	250	Equity share
RAHUL	NARAYAN	KALE		'IN30364710091583	100	Equity share
SUVARNA	SANJAY	DHALE		'IN30364710092617	300	Equity share
TUSHAR	RADHESHYAM	GADIYA		'IN30364710093371	1000	Equity share
CHANDRAKANT	SAKHARAM	RAUT		'IN30364710094866	200	Equity share
AJAY	KALYANMAL	CHUDIWAL		'IN30364710095432	500	Equity share
BALKRISHNA	DATTATRIYA	KULKARNI		'IN30364710097483	96	Equity share
SATISH	CHANDRAKANT	PAWAR		'IN30364710097750	150	Equity share
GAYATRI	SANTOSH	MENGADE		'IN30364710098931	550	Equity share
SUBHADRA	VILAS	PATIL		'IN30364710100136	300	Equity share
SAYALI	VISHNU	KUTE		'IN30364710101686	20000	Equity share
MAYUR	VIJAYKUMAR	NAVANDHAR		'IN30364710101821	70	Equity share
AKSHAY	AVINASH	MULAY		'IN30364710102118	100	Equity share
SHOBHA	VISHAL	CHANAN		'IN30364710102351	400	Equity share
AVINASH	MININATH	SHIRKE		'IN30364710102476	20	Equity share
VIPUL	JETHALAL	KOTAK		'IN30364710102781	200	Equity share
YOGESH	PANDURANG	SHAHANE		'IN30364710103217	190	Equity share
SUVARNA	OMPRAKASH	LADDHA		'IN30364710104574	20	Equity share
RAJENDRA	SHAMLAL	LADDHA		'IN30364710104695	100	Equity share
SMITA	PRAKASH	DIWAKAR		'IN30364710105534	200	Equity share
ADITYA	AMBADAS	HON		'IN30364770000098	1900	Equity share
SUREKHA	GANESH	JOSHI		'IN30364770000452	500	Equity share
ANIL	PURANMAL	BANSAL		'IN30365510001016	350	Equity share
ANIL		BANSAL		'IN30365510001090	500	Equity share
RIDHI		BANSAL		'IN30365510002251	250	Equity share
AJIT	PRASAD	SINGH		'IN30365510005442	500	Equity share
SUNIL		KUMAR		'IN30365510009253	3500	Equity share
B		BALACHANDER		'IN30365510018519	1000	Equity share
RAMA		MUNDHRA		'IN30365510019550	5000	Equity share
JAGDISH	PRASAD	MUNDHRA		'IN30365510019568	5500	Equity share
PRIYA		PUNJ		'IN30365510021969	1000	Equity share
NEELAM				'IN30365510022530	5100	Equity share
SUSHILA		MUNDHRA		'IN30365510023348	9500	Equity share
ANITA		SAGAR		'IN30365510029779	1	Equity share
SIDDHARTH	HARESHBHAI	AJMERA		'IN30365510041543	200	Equity share
MEDHA				'IN30365510046258	400	Equity share
TEJAL	JAYESH	GOSALIA		'IN30365510054024	600	Equity share
DHANANJAY		GUPTA		'IN30365510058204	1	Equity share
SIMRAN		SHARMA		'IN30365510060051	4650	Equity share
LATA		PURI		'IN30365510060086	170	Equity share
AJAY	KUMAR	KABRA		'IN30365510060561	11000	Equity share
NISHANT		KUMAR		'IN30365510061370	300	Equity share
CHANDRESH		BHARDWAJ		'IN30365510062901	25	Equity share
SUNIL	MAHESHWARI	HUFUNILMAHESHWARIHU F		'IN30365510067535	1250	Equity share
YOGENDRA	KUMAR	SINGH		'IN30365510070514	100	Equity share
PARVESH		BANSAL		'IN30365510070709	350	Equity share
SPARSH		NAGPAL		'IN30365510073453	100	Equity share
ROHIT		SHARMA		'IN30365510085808	1000	Equity share
INDER		CHOPRA		'IN30365510110098	1500	Equity share
AKSHAY		AGARWAL		'IN30365510115413	10	Equity share
TEJAS	NARENDRAKUMAR	MEHTA		'IN30365510117056	550	Equity share
HARMOHINDER	SINGH	GUJRAL		'IN30365510122195	1400	Equity share
HARDIK		SINGH		'IN30365510128477	100	Equity share
RAVI	PRAKASH	BARDIA		'IN30365510140086	500	Equity share

JAWAHAR	LAL	KHURANA		'IN30365510151046	400	Equity share
SHYAM	JI	GUPTA		'IN30365510168185	10	Equity share
MAHENDER		KAPOOR		'IN30365510173890	2250	Equity share
ZINNIA		PASRICHA		'IN30365510180246	12000	Equity share
SMC	GLOBAL	SECURITIESLIMITED		'IN30365510184193	333	Equity share
NITA	HITESHBHAI	MENDPARA		'IN30365510196839	12940	Equity share
ARJANBHAI		MENDPARA		'IN30365510197366	6530	Equity share
CHANDRIKABEN	GHANSHYAMBHAI	BOGHRA		'IN30365510197698	8930	Equity share
CHAVDA	MEGHABHAI	MEPABHAI		'IN30365510199007	7065	Equity share
SONAL	N	PATEL		'IN30365510199218	4230	Equity share
LATHIYA	SANJAY	MANJIBHAI		'IN30365510200696	4430	Equity share
MENDPARA	ARJANBHAI	MONABHAIHUF		'IN30365510200838	7320	Equity share
NAVDIYA	KHODABHAI	BHAVANBHAI		'IN30365510200959	6000	Equity share
KAJALBEN	ASHVINBHAI	MENDPARA		'IN30365510201130	4430	Equity share
ASHVIN	A	MENDAPARA		'IN30365510201164	4430	Equity share
ALGOTAR		RAJUBHAI		'IN30365510201582	4430	Equity share
LATHIYA	VARSHABEN	SANJAYBHAI		'IN30365510203211	4430	Equity share
NAVDIYA	CHHAGANBHAI	KHODABHAIHUF		'IN30365510205815	17195	Equity share
LIMBANI	VIRALBEN	RAKESHBHAI		'IN30365510209206	5850	Equity share
ASPI	BAMANSHAW	BHESANIA		'IN30365510213155	500	Equity share
MANOHAR		DEVI		'IN30365510213946	500	Equity share
BOGHARA	ISHAN	GHANSHYAMBHAI		'IN30365510219349	4430	Equity share
VARUN		KUMAR		'IN30365510227381	3200	Equity share
SANJAM		JASUJA		'IN30365510227390	500	Equity share
ANURAG		MUNDHRA		'IN30365510230939	1389	Equity share
MAMTA		DUGAR		'IN30365510235197	1	Equity share
ATUL	PUMPS	PRIVATELIMITED		'IN30365510236825	1000	Equity share
HARIYALI	TRAVELLERS	PRIVATELIMITED		'IN30365510240571	2000	Equity share
RAJNI		SHARMA		'IN30365510242055	31	Equity share
NALINI		VASANTHA		'IN30365510247180	250	Equity share
ANUJA	DARSHAN	SHAH		'IN30365510251485	1000	Equity share
PARTHIV	SHARADBHAI	SHAH		'IN30365510252515	5000	Equity share
CHANCHAL		MAHESHWARI		'IN30365510253948	200	Equity share
RASHMI		GOEL		'IN30365510255111	200	Equity share
GAJRAJ		YADAV		'IN30365510261833	6	Equity share
SHASHI		JAIN		'IN30365510262414	1000	Equity share
SHIVANSH		KEJRIWAL		'IN30365510262578	6800	Equity share
MUZAFFAR	AHMAD	SIDDIQI		'IN30365510263857	1400	Equity share
SUNIL	SOMANI	HUF		'IN30365510265640	1000	Equity share
ARUN	KUMAR	MITTAL		'IN30365510275741	800	Equity share
DEVENDER				'IN30365510277590	100	Equity share
SHANKAR	LAL	AGGARWAL		'IN30365510277758	200	Equity share
SADHANA		SRIVASTAVA		'IN30365510281631	200	Equity share
OM	PRAKASH	JAIN		'IN30365510286349	500	Equity share
VINEY	EQUITY	MARKETLLP		'IN30365510286943	1350	Equity share
PANKAJ		POKHARNA		'IN30365510289961	50	Equity share
MANJU		TYAGI		'IN30365510292896	1000	Equity share
VIRENDER	KUMAR	ANEJA		'IN30366310008612	100	Equity share
VINAY		RAWAT		'IN30366310030557	400	Equity share
UPENDRA	KUMAR	SHARMA		'IN30366310031994	300	Equity share
ASHOK	KUMAR	GEHANI		'IN30366310050953	450	Equity share
PUSHP		LATA		'IN30366310058526	100	Equity share
SHIVANI				'IN30366310067498	1000	Equity share
AJIT		KAUR		'IN30366310069903	100	Equity share
VATSAL		KHETAN		'IN30369810002202	300	Equity share
MALA		CHOUHDARY		'IN30369810004169	2000	Equity share
PRADIP	KUMAR	NANDY		'IN30371910037291	150	Equity share
NAVIN	CHANDRA	JOSHI		'IN30371910038370	100	Equity share
AMARTHA		DUTTA		'IN30371910136605	750	Equity share
SHENOY	KAUP	VENKATESH		'IN30371910147376	11	Equity share

BALRAJ	SATYANARAYAN	BALISTI		'IN30371910282475	23786	Equity share
KASIRAJAN		MOHAN		'IN30371910439834	15	Equity share
AJAY	GHANSHYAM	SHIVLANI		'IN30371910475668	1000	Equity share
MOHD	SHARIK	KHAN		'IN30371910485328	31	Equity share
ROSHNI				'IN30371910516004	110	Equity share
DINESH	RATILAL	DESAI		'IN30371910518743	1000	Equity share
VIJAY	NARAYAN	JADHAV		'IN30371910538963	450	Equity share
DADHICHI	ASHOKKUMAR	SONI		'IN30371910540460	200	Equity share
SHEETAL	KUMARI	AGARWAL		'IN30371910571362	50	Equity share
KUMARASWAMY	H	C		'IN30371910574976	5	Equity share
VISHAL	B	SHARMA		'IN30371910600712	100	Equity share
DEEPAK		BHANDARI		'IN30371910660741	1	Equity share
SUSHILA	BABULAL	JAIN		'IN30371910674480	1200	Equity share
VEENA		RANI		'IN30371910692770	150	Equity share
NIRMALA		MEENA		'IN30371910723484	110	Equity share
SASIDHAR	C	H		'IN30371910732452	1000	Equity share
VINOD	KUMAR	GUPTA		'IN30371910742734	1000	Equity share
JIGNESH	VINODCHANDRA	SHAH		'IN30371910763416	1000	Equity share
LAXMINARAYAN	SARANGAM	AYULUR		'IN30371910764290	701	Equity share
MOHAN		PALANIAPAN		'IN30371910766476	680	Equity share
ALAMELU		LAXMINARAYAN		'IN30371910776927	120	Equity share
PUSHPRAJ	TEJRAM	CHOPKAR		'IN30371910780691	10	Equity share
DAVE	NAYANA	SATISH		'IN30371910793158	980	Equity share
BHAVIT	SANJAY	JHAVERI		'IN30371910863436	1500	Equity share
ASHOK	KUMAR	SRIVASTAVA		'IN30371910863696	100	Equity share
SANJOY		DUTTA		'IN30371910944404	1000	Equity share
VIPULA	SURESH	PAUL		'IN30371910998596	100	Equity share
NISARG	RAJESH	GANDHI		'IN30371911002399	700	Equity share
SUNDARESAN		R		'IN30371911006787	1000	Equity share
NITESH		TIWARI		'IN30371911006891	300	Equity share
ANAND	ASHWINKUMAR	PATEL		'IN30371911023538	200	Equity share
SRINATH				'IN30371911027381	1000	Equity share
RASHMI	RATHI	MARDA		'IN30371911030818	5000	Equity share
MONIKA		SHARMA		'IN30371911031579	100	Equity share
NUVAMA	CLEARING	SERVICESLIMITED		'IN30371911063040	2000	Equity share
NUVAMA	WEALTH	ANDINVESTMENTLIMITED		'IN30371911063419	317	Equity share
BRIJESH		SAXENA		'IN30371911072995	2205	Equity share
ASHWIN	PRAKASH	KEDIA		'IN30371911082193	12500	Equity share
ISHA	SUBHASH	INAMDAR		'IN30371911103361	17	Equity share
UMA		PASARI		'IN30372710000669	1000	Equity share
SUNITA		PASARI		'IN30372710000693	1000	Equity share
ANITA		PASARI		'IN30372710000714	1000	Equity share
VASUDEO		PASARI		'IN30372710000722	1000	Equity share
NEHA		PASARI		'IN30372710000798	1000	Equity share
NITESH		PASARI		'IN30372710000811	1000	Equity share
GAURAV		PASARI		'IN30372710006916	1000	Equity share
SHITAL		PASARI		'IN30372710006975	1000	Equity share
ANJANA		AGRAWAL		'IN30372710010147	2000	Equity share
SHITAL	PASARI	HUF		'IN30372710013395	1000	Equity share
NAVRATAN	MAL	PASARI		'IN30372710013400	1000	Equity share
SHANKAR	LAL	PASARIHUF		'IN30372710013418	1000	Equity share
RITIKA		SURANA		'IN30372710016603	500	Equity share
SANJAY	KUMAR	DHANUKA		'IN30372710022003	1000	Equity share
PURVI		PASARI		'IN30372710024515	1000	Equity share
RITU		PASARI		'IN30372710024523	1000	Equity share
SINGHANIA	COMTRADE	PRIVATELIMITED		'IN30372710028987	1000	Equity share
SHAH	GAURAV	KIRTI		'IN30373510001500	51	Equity share
NILESHKUMAR	HASMUKHLAL	GURJAR		'IN30373510002019	700	Equity share
URMILABEN	A	KARIYA		'IN30373510009253	200	Equity share

SANTOSH	GANGADHAR	JAMSANDEKAR		'IN30373510009868	200	Equity share
AJIT	ARVIND	THORAT		'IN30373510010874	3000	Equity share
NEETA	DEEPAK	SHAH		'IN30373510012030	445	Equity share
AJIT	ARVIND	THORAT		'IN30373510012249	3000	Equity share
NEELAM		GROVER		'IN30373510012440	100	Equity share
SHOBHA	NARESH	PATEL		'IN30373510016695	1000	Equity share
BHATT	MAHENDRABHAI	G		'IN30373510018107	500	Equity share
HEMLATA		GUPTA		'IN30373510018359	300	Equity share
RAJENDRA	BABURAO	KENJALE		'IN30373510018535	50	Equity share
SHASHIKANT	GANGADHAR	KAOLE		'IN30373510020763	150	Equity share
JYOTSANA	GIRDHARILAL	KHANDELWAL		'IN30373510020851	2000	Equity share
LALIT	C	MEHTA		'IN30373510021717	2300	Equity share
MANISHA	AJIT	VIRA		'IN30373510023135	300	Equity share
SWATI		KARIYA		'IN30373510024880	500	Equity share
HITESH	KISHORBHAI	HAKANI		'IN30373510027849	1000	Equity share
LALIT	SURESH	AHUJA		'IN30373510039931	210	Equity share
DEBASISH		CHAKRABORTY		'IN30374310001355	29	Equity share
SURAJIT		BERA		'IN30374310001427	300	Equity share
PREM	RAJ	DHARIWAL		'IN30377810000969	1995	Equity share
KANTA		DEVI		'IN30377810007918	563	Equity share
RAJ	KUMAR	BANSAL		'IN30377810007934	870	Equity share
PARUL				'IN30377810008603	500	Equity share
BABITA		BANSAL		'IN30377810009149	15	Equity share
RANJANA		MAGGU		'IN30377810011980	20	Equity share
NISHANT		MAHESHWARI		'IN30377810014079	4000	Equity share
SBI	MUTUAL	FUND		'IN30378610002180	2750	Equity share
ADITI	JIGNESH	MODI		'IN30383310005580	30	Equity share
UMAPATHI	RAO	NALLANA		'IN30383310020714	680	Equity share
SHIVKUMAR	R	RATHI		'IN30383310024515	15	Equity share
SOHANLAL	MOHANLAL	MOHTA		'IN30383310031156	1000	Equity share
RAJIV	KUMAR	GOYAL		'IN30383310067088	55	Equity share
PREETAM	TARUN	SHAH		'IN30383310071732	1	Equity share
KRISHNA		SINGAL		'IN30383310075609	2500	Equity share
SUBHASH	CHAND	LADHA		'IN30383310079909	100	Equity share
RAVINDRA	SURENDRA	SINGH		'IN30383310110071	4	Equity share
ARNAV		DASHORE		'IN30383310138809	280	Equity share
INDIRA		SACHETI		'IN30383310142459	200	Equity share
SHARAD	CHANDRA	PANDE		'IN30383310143597	51	Equity share
SAMIKSHA		DWIVEDI		'IN30383310195934	250	Equity share
UTSAV	KUMAR	DUBEY		'IN30383310205155	38	Equity share
BHARTI		JAIN		'IN30383310208717	200	Equity share
BANWARI	LAL	SARAFHUF		'IN30383310214971	550	Equity share
PRAKASH	SARAF	HUF		'IN30383310214980	300	Equity share
PAWAN	SHYAMSUNDER	BHALOTIYA		'IN30383310222922	1000	Equity share
MONIKA		SARAF		'IN30383310226047	50	Equity share
SUNIL		SHARMA		'IN30383310238857	45	Equity share
RAMA		SARAF		'IN30383310240282	300	Equity share
AKSHAY	KUMAR	BARDIA		'IN30383310242284	669	Equity share
SUBBAIYAN		SANTHI		'IN30383310248301	200	Equity share
SHANTI	LAL	BARDIA		'IN30383310249763	2000	Equity share
DEEPALI	JAYDEEP	SAHU		'IN30383310259400	1000	Equity share
DIPTIBEN	HITESHBHAI	BARAI		'IN30383310261288	1000	Equity share
SUSHIL	KANT	GUPTA		'IN30383310264920	10	Equity share
USHA		GARG		'IN30383310275872	565	Equity share
ANURADHA		AGRAWAL		'IN30383310285102	100	Equity share
MUKESH	KUMAR	BENGANI		'IN30383310294943	200	Equity share
SANTOSH	KUMAR	BAGELA		'IN30383310299043	5	Equity share
BHAVYA		PUNIA		'IN30383310300363	100	Equity share
NALINI	RAJENDRA	CHOUDHARY		'IN30383310305302	50	Equity share
PRAKASH		SARAF		'IN30383310319309	250	Equity share

HARMEET		KAUR		'IN30383310356214	150	Equity share
LALITA		MALOO		'IN30383310359868	200	Equity share
SANCHITA		JAIN		'IN30383310363240	250	Equity share
KHUSHBOO		GUPTA		'IN30383310369824	10	Equity share
MAHENDRA		SINGH		'IN30383330014776	20	Equity share
RAJAT	DILIPKUMAR	SHAH		'IN30383330066861	200	Equity share
SHAILESHSINH	CHATURJI	CHAUHAN		'IN30383330102395	100	Equity share
BHAGVAN		DAS		'IN30383330106358	100	Equity share
HEENA		SHAH		'IN30383330120327	100	Equity share
CHANDRAKALA		RATHORE		'IN30383330129694	4000	Equity share
KAILAS		VASU		'IN30383330133347	200	Equity share
MOHAMED	AZEEM	MOHAMEDVASEEM		'IN30383330135027	30	Equity share
SHAIENDRA		BILLORE		'IN30383330145580	370	Equity share
VARSHIL	MANISHKUMAR	MODI		'IN30383330163532	248	Equity share
POONAM		GUPTA		'IN30383330175198	10	Equity share
MANISH	MANOHAR	ASRANI		'IN30383330183083	22	Equity share
RAKESH	VARIYALDAS	METHWANI		'IN30383330185642	5000	Equity share
NISARG	RAJENDRAPRASAD	PATEL		'IN30383330205710	350	Equity share
PALLAVI	AJIT	PAWAR		'IN30383330209856	2	Equity share
USHA	DEVI	JADIYA		'IN30383330234870	185	Equity share
PUSHPA	SHANKARLAL	GURBANI		'IN30383330251515	8000	Equity share
VEDIKA	JAYESH	GURBANI		'IN30383330251935	70	Equity share
JAYESH	SHANKARLAL	GURBANI		'IN30383330252331	250	Equity share
MOHAN	BANSILAL	BHAGDEVANI		'IN30383330268372	1750	Equity share
YOGITA		VYAWHARE		'IN30383330276410	117	Equity share
NIDHI		BILLORE		'IN30383330290418	100	Equity share
SHIVANI		GOUR		'IN30383330458922	744	Equity share
SURESHKUMAR	KANJIBHAI	CHAUHAN		'IN30383330475051	100	Equity share
APAJIT		BISWAS		'IN30383330556745	2	Equity share
RITA		YADAV		'IN30388410013643	350	Equity share
SP		LAKSHMANAN		'IN30389210021311	200	Equity share
MUTHIAH		DHARMAVEL		'IN30389210049700	740	Equity share
SAPNA		GOEL		'IN30391310004370	50	Equity share
LALITA		MALIK		'IN30391310006011	450	Equity share
SURESH		AGGARWAL		'IN30392110011720	100	Equity share
RAKESH		POONIA		'IN30392110036998	200	Equity share
GAURAV		GUPTA		'IN30392110059519	50	Equity share
UMA	RANI	DAHIYA		'IN30392110073197	45	Equity share
SURINDER	KUMAR	SINGHAL		'IN30392110082277	75	Equity share
NALINI		ARORA		'IN30392110100169	500	Equity share
PARIJAT		CHANDRA		'IN30392110130785	427	Equity share
PUSHPALATHA		POTLACHERUVU		'IN30392110132264	500	Equity share
RAKESH		KUMAR		'IN30392110144477	100	Equity share
NAVEEN		SWAROOP		'IN30392110145847	10	Equity share
ANJU	KUMARI	MAHTO		'IN30392160025380	1	Equity share
ANIL		SHARMA		'IN30392160032748	50	Equity share
PROMOD		KUMAR		'IN30394810003607	89	Equity share
SUNITA		JAJU		'IN30394810012634	22500	Equity share
KETKI	SECURITIES	PVTLTD		'IN30394810013346	6500	Equity share
KUBER	HOLDINGS	PRIVATELIMITED		'IN30394810014636	43500	Equity share
MANIT	JAJU	HUF		'IN30394810015186	34000	Equity share
SAMEER	JAJU	HUF		'IN30394810015194	29500	Equity share
SANGEETA		SOMANI		'IN30394810016033	8500	Equity share
PREM	CHAND	JAIN		'IN30394810022896	900	Equity share
SARITA		TIBREWALA		'IN30400410000053	4000	Equity share
KIRAN		AGARWAL		'IN30400410000713	1400	Equity share
ALKA		THARAD		'IN30400410004511	500	Equity share
MONORANJAN		DAS		'IN30400410004626	20	Equity share
CHANDRA	PRAKASH	JALAN		'IN30400410006062	200	Equity share
ASHOK	KUMAR	AGARWAL		'IN30400410007186	2000	Equity share

DINESH	KUMAR	CHOUDHARY		'IN30400410008654	5000	Equity share
ASHA		KEJRIWAL		'IN30400410010286	300	Equity share
DIPANKAR		DAS		'IN30400410015637	100	Equity share
RAJESH	KUMAR	SHAW		'IN30400410016951	1000	Equity share
SUSHMA		NEVATIA		'IN30400410017913	1200	Equity share
TANUJ		MUNDRA		'IN30400410018004	4000	Equity share
PRAMOD	KUMAR	AGRAWAL		'IN30400410018300	850	Equity share
HARSHITA		NEVATIA		'IN30400410018836	400	Equity share
ADITI		NEVATIA		'IN30400410018844	400	Equity share
MANOJ		NEVATIA		'IN30400410019015	400	Equity share
SWASTI		SHROFF		'IN30401210000594	75	Equity share
VAIBHAV		BAGARIA		'IN30401210001058	500	Equity share
CHANCELLOR	COMMODEAL	PRIVATELIMITED		'IN30401210001074	5000	Equity share
ANITA		KHATER		'IN30401210003248	500	Equity share
RACHIT		BAID		'IN30401210007469	1300	Equity share
JYOTI		MANTRI		'IN30401210007715	1000	Equity share
KAMAL	SINGH	JAIN		'IN30401210009420	200	Equity share
NAVNEET	DAS	MUNDHRA		'IN30401210009671	5000	Equity share
VISHNU	KUMAR	AGRAWAL		'IN30401210012048	470	Equity share
SHOURABH	AGRAWAL	HUF		'IN30401210012144	500	Equity share
RINA		PODDAR		'IN30402910003570	200	Equity share
RAHUL		KUMAR		'IN30402910003738	750	Equity share
VIKASH	BHATIA	HUF		'IN30404510006829	100	Equity share
MINU		GOENKA		'IN30404510006915	200	Equity share
AKASH		GUPTA		'IN30404510006982	50	Equity share
KALPANA		PURDHANI		'IN30404510007233	5000	Equity share
SAKSHI		AGARWAL		'IN30404510007348	300	Equity share
GAURAV		SARAF		'IN30404510010106	1500	Equity share
RAJ	KUMAR	GUPTA		'IN30404510010665	200	Equity share
PRAGYA		AGARWAL		'IN30404510013563	100	Equity share
KOMAL	BHARATKUMAR	SURANA		'IN30406110000877	1000	Equity share
MANISH	RAMESHCHAND	SHAH		'IN30408810017583	180	Equity share
RITESH		YADAV		'IN30408810028235	35	Equity share
KETNA	HARIBHAI	PATEL		'IN30408810029971	430	Equity share
PRITESH	SURESHCHANDRA	TIWARI		'IN30408810032892	50	Equity share
KULDEEP		WADHWA		'IN30408810037763	15000	Equity share
YOGESH		KHARBANDA		'IN30408810056330	800	Equity share
HARSH		SONDHI		'IN30408810058454	200	Equity share
SAVITRI		BIHANI		'IN30408810068630	100	Equity share
YOGESH		KUMAR		'IN30408810069456	2000	Equity share
AKSHITA		RAIZADA		'IN30408810075705	224	Equity share
KAPIL		DUA		'IN30408810075764	400	Equity share
JAI	KUMAR	JAIN		'IN30408810077979	603	Equity share
DEEP	CHAND	DOONGARWAL		'IN30408810078795	1505	Equity share
NARENDRA		DOONGARWAL		'IN30408810078971	150	Equity share
HIMANSHU		AJMANI		'IN30408810079249	75	Equity share
MANITA	NITESH	JAIN		'IN30408810079290	1006	Equity share
ARPAN		KAURA		'IN30408810079458	500	Equity share
NEHA		JAIN		'IN30408810079626	201	Equity share
VIBHA		KOHLI		'IN30408810087596	201	Equity share
ASHISH	KUMAR	SINGLA		'IN30408810087922	705	Equity share
RAJENDRAKUMAR		ANKITHKUMAR		'IN30408810088933	1000	Equity share
DHWANI	HITESH	SHAH		'IN30412310011842	2000	Equity share
MADHUBEN	RASIKLAL	SHAH		'IN30412310011867	46	Equity share
RAJNIKANT	ISHWARBHAI	PATEL		'IN30412310044512	50	Equity share
MAGANLAL	ACHALAJI	PRAJAPATI		'IN30412310062240	50	Equity share
SHIVANI	DIPENDRA	PATEL		'IN30412310071556	5850	Equity share
DICKENS	FREDERICK	SAMUELSON		'IN30412310072854	25	Equity share
BALWANI	SURESH	KARTARMAL		'IN30412310076200	680	Equity share
NARAYAN	G	PRAJAPATI		'IN30412310076613	83	Equity share

SATYENDRA	BABAN	TIWARY		'IN30412310083680	500	Equity share
SAKRIT	NAVNEET	SETHI		'IN30412310084199	500	Equity share
SHAILESH	MANSUKHLAL	TRIVEDI		'IN30413110041326	500	Equity share
DILIPKUMAR	MASHARIBHAI	BARAIYA		'IN30413110041957	70	Equity share
MADHURI	JIGNESHKUMAR	AGHERA		'IN30413110043180	225	Equity share
ARVINDBHAI	HARILAL	VASANI		'IN30413110045466	300	Equity share
YOGESH	MANSUKHLAL	TRIVEDI		'IN30413110058997	500	Equity share
RAJESHGIRI		GOSWAMI		'IN30413110087922	20	Equity share
TUSHAR	VRUJLAL	LATHIYA		'IN30413110099217	55	Equity share
ASHOKKUMAR	RAMBACHAN	OJHA		'IN30413110104767	2900	Equity share
ASHWIN	MAGANLAL	LALAKIA		'IN30413110112358	250	Equity share
NIKHILBHAI	SHASHIKANT	MEHTA		'IN30413110136524	2000	Equity share
ATHAR	SARVER	CAPTAIN		'IN30413110144233	100	Equity share
HARSHKUMAR	DILIPBHAI	KALARIYA		'IN30413110145507	40	Equity share
NARENDRA	TULSIDAS	BHATIA		'IN30413110162105	500	Equity share
AJAY		SHAND		'IN30415810012304	416666	Equity share
SUNANDA		AGGARWAL		'IN30415810020683	80000	Equity share
AMBIKA		AGGARWAL		'IN30415810020691	61670	Equity share
RAHUL	RAVINDRA	SHAH		'IN30415810023284	5000	Equity share
PRAKASH		GOKALDAS		'IN30415810073523	2000	Equity share
G		JAIKISHAN		'IN30415810077341	2	Equity share
VAASPAR	CONSULTANT	LLP		'IN30415810077796	1	Equity share
AKANKSHA	ADVISOR	LLP		'IN30415810077840	1	Equity share
YASHOVARDHAN	KAMLESH	SHAH		'IN30415810156517	1	Equity share
HEM	KUMAR	AGGARWAL		'IN30415810170935	40000	Equity share
EKTA	CREDIT	PVTLTD		'IN30415810240016	100000	Equity share
TRANS	GLOBAL	LOGISTICSPRIVATELIMITED		'IN30415810242160	100000	Equity share
PANKAJKUMAR	JAYANTILAL	PATEL		'IN30416610011570	1000	Equity share
SIMRAN	RANJITSINH	MAKWANA		'IN30416610058817	500	Equity share
PRAKASHCHANDRA	PARMANAND	PARIKH		'IN30418210003150	1168	Equity share
NACHIKET	HARSHADBHAI	UPADHYAY		'IN30418210008252	95	Equity share
VIMALBHAI	ARVINDBHAI	SHAH		'IN30418210010807	100	Equity share
TEJAS	NIRANJANBHAI	MISTRY		'IN30418210011914	200	Equity share
SHAKUNTALA	GAJANAND	AGARWAL		'IN30418210047386	480	Equity share
SEEMA	MANISH	PODDAR		'IN30418210048715	1000	Equity share
MITKUMAR	NARENDRABHAI	PATEL		'IN30418210050752	120	Equity share
HASHMUKHLAL	MAFATLAL	RANA		'IN30418210056151	8000	Equity share
MR	J	GOPALMIRCHANDANI		'IN30420310001460	10000	Equity share
MRS	ASHALATA	MAHESHWARI		'IN30420310004361	125	Equity share
MRS	SABITA	SHETTY		'IN30420390396295	4350	Equity share
MRS	NEHA	AMITSHAH		'IN30420390601462	2000	Equity share
DR	AMIT	PRANJIVANBHAISHAH		'IN30420390601495	6000	Equity share
MR	VINOD	KUMARGOYAL		'IN30420391207515	7500	Equity share
RAJSREE		SARAWAGI		'IN30422010000166	1000	Equity share
NEHA		SARAWAGI		'IN30422010000730	54	Equity share
MADAN	LAL	JOSHI		'IN30423810000295	12	Equity share
RIVU		BANERJEE		'IN30423810001961	500	Equity share
SHIV	KUMAR	ABROL		'IN30423810002745	1025	Equity share
MUKESH	CHANDRA	MAHESHWARI		'IN30423810004579	4100	Equity share
GUNJAN		JAIN		'IN30426220132958	100	Equity share
PRAVIN	SHIVRAM	KAPSE		'IN30426220250906	200	Equity share
AJAYKUMAR	MOGHJIBHAI	CHAUDHARY		'IN30426220277424	5	Equity share
NILESHBHAI	BABUBHAI	GANDHI		'IN30426220333453	5	Equity share
TUMPA		NAYAK		'IN30426220673277	60	Equity share
PATEL	ASHABEN	DHARMESHBHAI		'IN30426220694083	1885	Equity share
PRADEEP	SAHEBRAO	KADU		'IN30426220947969	500	Equity share
DHAWANI	RAMESHBHAI	POKAR		'IN30426221501073	5	Equity share
RAGESH	CHOTALAL	SANGHAVI		'IN30426221544590	300	Equity share
SACHIN		KUMAR		'IN30426221556435	500	Equity share

PARAG	AMBALAL	PATEL		'IN30426221583674	193	Equity share
CHAITANYA	DHARMENDRAKUMAR	GANDHI		'IN30426221927403	405	Equity share
EDWARD		GOMES		'IN30426222347247	200	Equity share
PANKAJ	VINODKUMAR	SOMANI		'IN30426222412833	200	Equity share
SHSHANK		SINGH		'IN30426222496033	220	Equity share
NITABEN	DINESHCHANDRA	SHAH		'IN30426222523089	76	Equity share
MANOHarLAL	BHANWARLAL	CHANDAK		'IN30426222789359	500	Equity share
SWAPNIL	BHIKAJI	BANE		'IN30426222991865	440	Equity share
SHILPABEN	ALKESHBHAI	PATEL		'IN30426223454136	139	Equity share
BIPINCHANDRA	MOHANLAL	TAILOR		'IN30426223490622	100	Equity share
KHAN		MOHAMMED		'IN30426223507333	182	Equity share
VIJAYA	GIRISH	BAJAJ		'IN30426223567136	400	Equity share
MANISHA	KAILASH	PATIL		'IN30426223567482	105	Equity share
JAYANTIBHAI	KESHAVLAL	PATEL		'IN30426223772373	3000	Equity share
ASHABEN	BHADRESH	TRIVEDI		'IN30426223858966	100	Equity share
KAMLESHBHAI	MANSUKHLAL	CHAUHAN		'IN30426223859604	289	Equity share
RISHIT	AMIT	BHATEVARA		'IN30426223949964	6500	Equity share
SHARAD	JAGANNATH	DHAVLE		'IN30426224037620	6	Equity share
ASHWINI	VIKAS	CHITALEY		'IN30429510020886	100	Equity share
SUSHMA		KOCHAR		'IN30429510031951	100	Equity share
DIWAKAR		NENE		'IN30429510044746	25	Equity share
SWAPAN		SAHA		'IN30429510050857	100	Equity share
BIMAL	D	PARIKH		'IN30429510053600	5738	Equity share
ARUNMOZI	SHIVAGANDHI	REDDY		'IN30429510065523	500	Equity share
GAUTAM	SHANTILAL	VAKIL		'IN30429510065540	200	Equity share
DAVINDER		SETHI		'IN30429510069018	750	Equity share
MAHENDRA	R	KATARIA		'IN30429510076195	250	Equity share
NAGESH	VASU	NAIK		'IN30429510077026	700	Equity share
VIJAYA	NAGESH	NAIK		'IN30429510077034	800	Equity share
PRABHA	DAULAT	AGNANI		'IN30429510077712	1404	Equity share
PARUL		MEHTA		'IN30429510081485	7750	Equity share
GAUTAM	PRATAPSIKH	POPAT		'IN30429510092262	350	Equity share
FALGUNI		GANDHI		'IN30429510118985	2500	Equity share
JAI	BHAGWAN	GUPTA		'IN30429510120921	1000	Equity share
PRATIBHA	A	SARVAIYA		'IN30429510120989	2000	Equity share
RAJPAL	SINGH	YADAV		'IN30429510123823	13500	Equity share
MANOHAR	CHATRUMAL	JUMANI		'IN30429510126635	2450	Equity share
SUNITA	MANOHAR	JUMANI		'IN30429510126643	1650	Equity share
SHAH	VINOD	RAMANLAL		'IN30429510128983	200	Equity share
PROMILA		BHUSARI		'IN30429510131456	1000	Equity share
ASHOK	KUMAR	BHUSARI		'IN30429510131464	200	Equity share
VEENA		SHANGARI		'IN30429510131979	500	Equity share
FAROKH	BEHRAM	SURTI		'IN30429510146487	1500	Equity share
MAHARUKH	BEHRAM	SURTI		'IN30429510146495	500	Equity share
AMBIKA		CHAND		'IN30429510153404	5000	Equity share
SHOBHA		PARIDA		'IN30429510156517	4600	Equity share
GUL	CHANCHALDAS	MATANAY		'IN30429510173347	100	Equity share
SHANTA		NARAYAN		'IN30429510174649	4000	Equity share
RITA	S	BUBNA		'IN30429510176415	3755	Equity share
BIJAYA	KUMAR	PANIGRAHI		'IN30429510204592	100	Equity share
SHYAMALA		UCHIL		'IN30429510206176	500	Equity share
MAMTA	B	PARIKH		'IN30429510224207	7181	Equity share
ROHINI	DINESH	SHAH		'IN30429510225417	2500	Equity share
INDIRA		PANDA		'IN30429510234854	175	Equity share
KUSUM		SHAH		'IN30429510247807	250	Equity share
SHILA		CHAKRABORTY		'IN30429510251715	35	Equity share
SWAPNIL	CHANDRAKANT	PATEL		'IN30429510256657	2500	Equity share
SHAH		NUTAN		'IN30429510263550	200	Equity share
RAJINDER	PARSHAD	AGARWAL		'IN30429510277485	100	Equity share
SURESH		MEHTA		'IN30429510287323	10000	Equity share

SAMEER	R	PARAB		'IN30429510302117	1000	Equity share
OMPRAKASH		MUNDRA		'IN30429510308606	300	Equity share
PURVI	P	KARIYA		'IN30429510320725	20000	Equity share
FALGUNI	NILESH	MEHTA		'IN30429510329030	2000	Equity share
G	N	RAVINDRANATH		'IN30429510334115	400	Equity share
SALIL	JOHN	KMATHEW		'IN30429510342053	63	Equity share
BIJAY	KUMAR	AGARWALA		'IN30429510343007	1000	Equity share
NITIN		SHAH		'IN30429510348247	8000	Equity share
GAUTAMKUMAR	SHANTILAL	VAKIL		'IN30429510349135	450	Equity share
NINA		SHAH		'IN30429510352018	300	Equity share
VIPUL		GARG		'IN30429510354249	200	Equity share
RAMNATH		LOTIKER		'IN30429510365071	680	Equity share
SAROJ	K	KOTHARI		'IN30429510373477	900	Equity share
K		SAROJA		'IN30429510378163	130	Equity share
ANUP	SINHA	MAHAPATRA		'IN30429510379393	1800	Equity share
NARESH		PODDAR		'IN30429510462487	600	Equity share
PRAVIN		THIRANI		'IN30429510499198	680	Equity share
ABHIJIT	VASANT	RANE		'IN30429510513504	200	Equity share
PURANKALA		CHODHRY		'IN30429510524860	2500	Equity share
LALIT		CHODHRY		'IN30429510524888	12500	Equity share
DEBJANI		GANGULY		'IN30429510537865	1500	Equity share
HIMANSHU		GUPTA		'IN30429510549270	100	Equity share
BIMAL	B	DOSHI		'IN30429510599514	200	Equity share
ANUPAMA		GOREY		'IN30429510600995	500	Equity share
RAKESH	KUMAR	JAIN		'IN30429510609066	1000	Equity share
JALPA	N	MEHTA		'IN30429510666979	5500	Equity share
HANSA	BHARAT	SHAH		'IN30429510673702	300	Equity share
SUDHIR	SHANTILAL	PARIKH		'IN30429510688440	3600	Equity share
ROHIT		KACKAR		'IN30429510718518	100	Equity share
SANTOSH		TRIVEDI		'IN30429510718868	14000	Equity share
PRAVINCHANDRA		SHAH		'IN30429510739546	500	Equity share
DIMPLE	UDAY	MEHTA		'IN30429510768285	1000	Equity share
SYED	ABBAS	HAIDERZAIDI		'IN30429510780100	825	Equity share
AUSTIN	LAWRENCE	BAPTISTA		'IN30429510794689	200	Equity share
ISHWARLAL	SHANTILAL	MEHTA		'IN30429510801595	5000	Equity share
NIMESH	SUBODH	DALAL		'IN30429510811369	7250	Equity share
KAMLESH	DATTARAM	DAHANUKAR		'IN30429510811600	1500	Equity share
JAINENDRA		KUMAR		'IN30429510830898	6937	Equity share
ANANT		GOENKA		'IN30429510854837	2500	Equity share
ROOPA		MANRAL		'IN30429510867937	400	Equity share
MADAN	DHANJI	DEDHIA		'IN30429510900879	1000	Equity share
AMIT	KUMAR	DE		'IN30429510916683	50	Equity share
CHANDRAPRABHA	H	JAIN		'IN30429510950006	89000	Equity share
MAHENDRAKUMAR	LAXMIDAS	PUJARA		'IN30429510989340	50	Equity share
VADAKUMKARA	SCARIA	JOSE		'IN30429510999722	1200	Equity share
RADHEY	SHYAM	RISHI		'IN30429511003668	10	Equity share
SANJEEV		KUMAR		'IN30429511006699	200	Equity share
SHYAMKANT	SHANTARAM	KANVINDE		'IN30429511009982	2400	Equity share
VIVEK	V	DOSHI		'IN30429511018810	400	Equity share
RABINDRA	KUMAR	AGARWAL		'IN30429511019293	500	Equity share
SHAMAL	VILAS	TAMBE		'IN30429511035654	500	Equity share
BHAVESH	PRAMODCHANDRA	SHAH		'IN30429511060332	200	Equity share
S	K	MAHAJAN		'IN30429511061069	296	Equity share
KANDALA	VENKATA	SUBRAHMANYAM		'IN30429511066299	3000	Equity share
KANAIYALAL	K	BHANUSHALI		'IN30429511069990	500	Equity share
VIJAY		DUBEY		'IN30429511081300	3500	Equity share
PAREKH	NITA	MAHENDRA		'IN30429511099560	1155	Equity share
VILLOO	KAIKOBAD	SIRWALLA		'IN30429511100218	1000	Equity share
NAND	KISHORE	CHAWLA		'IN30429511123726	1500	Equity share
K	B	JANAKIRAMARAO		'IN30429511124590	5000	Equity share

ANTHONY	PAUL	DSOUZA		'IN30429511131967	680	Equity share
PRAMOD	KUMAR	SRIVASTAVA		'IN30429511202063	400	Equity share
N		PARTHASARATHY		'IN30429511205527	10000	Equity share
S		ALAMELU		'IN30429511209152	300	Equity share
JAGDISHCHANDRA	VANMALI	PATEL		'IN30429511213727	20	Equity share
RICHA		CHAUDHARY		'IN30429511251717	1000	Equity share
VINOD		SETHI		'IN30429511259537	2000	Equity share
RUPEN	SUBHASHCHANDRA	MEHTA		'IN30429511276338	500	Equity share
KETAN		SHAH		'IN30429511305019	75	Equity share
RUPESH	CHANDRAKANT	SAWANT		'IN30429511325942	1500	Equity share
AMIT		BELLANI		'IN30429511345616	250	Equity share
JATIN	PRAVINCHANDRA	SHAH		'IN30429511348483	50	Equity share
MANISH	KESHAVLAL	GHELANI		'IN30429511356678	2000	Equity share
DEVANGINI	T	BHANKHARIA		'IN30429511368237	500	Equity share
INDRA	KUMAR	SHUKLA		'IN30429511396170	470	Equity share
VINODKUMAR	BHIMJIBHAI	DHARSNADIA		'IN30429511410396	200	Equity share
RITA		NATANI		'IN30429511414847	200	Equity share
BIPIN	S	JOSHI		'IN30429511416836	100	Equity share
BANDANA		SETH		'IN30429511427706	400	Equity share
MANJU		JAIN		'IN30429511438305	400	Equity share
VIKAS		JAIN		'IN30429511474965	100	Equity share
LALIT	PRASAD	MAHESHWARI		'IN30429511489143	400	Equity share
MANGALA	KANTILAL	SAPRA		'IN30429511520117	300	Equity share
PATEL		KIRTIKUMAR		'IN30429511523799	100	Equity share
MITA		SEN		'IN30429511549820	400	Equity share
MANSI	R	SANGHVI		'IN30429511588309	5000	Equity share
SUBHASH	SHREERANG	SHINDE		'IN30429511620118	200	Equity share
MARIAMMA		JOSEPH		'IN30429511635027	150	Equity share
PARITOSH		TOTLA		'IN30429511678387	250	Equity share
JAYA		AGRAWAL		'IN30429511722059	500	Equity share
PRAGNESH	H	THAKKAR		'IN30429511727419	140	Equity share
VIDYA		NATHAN		'IN30429511734167	100	Equity share
SUSHILA		VIRENDRA		'IN30429511747226	10000	Equity share
PRADEEP	J	SHETTY		'IN30429511747259	500	Equity share
FAZLU	REHMAN	KHADER		'IN30429511772086	200	Equity share
BHARAT	B	CHANGIA		'IN30429511784039	5000	Equity share
VIJAYA	RAGVAN	THIRUMALAI		'IN30429511786817	200	Equity share
NITIN	SAHADEO	PATIL		'IN30429511798125	400	Equity share
A	ANTONY	VINCENSAHAYAJANET		'IN30429511824236	150	Equity share
NISHITABEN	KUNALBHAI	SHETH		'IN30429511846137	6000	Equity share
SUNIL		JETLY		'IN30429511897928	50	Equity share
RUPA	RAVINDRA	NAIK		'IN30429511916176	1000	Equity share
P	SARVOTHAM	SHETTY		'IN30429511950362	1760	Equity share
PARTHA	SARATHI	JASH		'IN30429512002829	500	Equity share
HARESH	BHARAT	PATEL		'IN30429512003566	500	Equity share
NARAYAN	K	KUWALEKAR		'IN30429512004876	1000	Equity share
VANITA	K	KESARIA		'IN30429512011102	5000	Equity share
RONIKA		LOHIA		'IN30429512015656	500	Equity share
R		BALAKRISHNAN		'IN30429512019196	75	Equity share
KUNDAN	KUMAR	BURMAN		'IN30429512031082	50	Equity share
YOGESH		BHUTANI		'IN30429512040979	500	Equity share
B		BHARATHI		'IN30429512058368	1200	Equity share
SIKHA		NANDI		'IN30429512064873	100	Equity share
RADHA		GHOSH		'IN30429512065815	100	Equity share
LIPIKA		MONDAL		'IN30429512085109	200	Equity share
R		EZHILARASU		'IN30429512094364	40	Equity share
RAJESH	V	SHAH		'IN30429512095412	500	Equity share
GIRISH	K	JAIN		'IN30429512112995	200	Equity share
BRIJENDRA	KUMAR	CHHABRA		'IN30429512137988	200	Equity share
CHITRA		GHOSH		'IN30429512144752	500	Equity share

VILAS	EKNATH	TAMBE		'IN30429512149425	250	Equity share
SANTANU		GHOSH		'IN30429512157693	175	Equity share
UMED	SINGH	SHEKHAWAT		'IN30429512197133	1000	Equity share
ARUN		RADHAKRISHNAN		'IN30429512208535	1125	Equity share
VIKAS	M	GANDHI		'IN30429512211338	100	Equity share
HANUMAN	PRASAD	MUNDRA		'IN30429512233608	250	Equity share
SRINATH	B	PAI		'IN30429512248526	500	Equity share
RAMESH	D	THOPPIL		'IN30429512260387	6787	Equity share
RAJAN		CHOPRA		'IN30429512279864	500	Equity share
LALIT		SANWAL		'IN30429512292745	7500	Equity share
MITALBEN	BHAVINKUMAR	SONI		'IN30429512302187	1500	Equity share
PROBIR		CHAKRABORTY		'IN30429512305396	500	Equity share
DEEPAK	ANANT	PAWAR		'IN30429512311866	100	Equity share
KARKERA	MANOHAR	DEJU		'IN30429512339869	200	Equity share
SHASHI	PRAKASH	GUPTA		'IN30429512362500	1000	Equity share
SHIKHA	PAWAN	INDANI		'IN30429512368814	500	Equity share
MEHUL	MAHIPATRAI	ZAVERI		'IN30429512375047	950	Equity share
HIRENDRA	KUMAR	SENGUPTA		'IN30429512375493	50	Equity share
SUBHADRA	ASHOK	CHAUDHARY		'IN30429512392245	300	Equity share
AJIT	KUMAR	DAWDA		'IN30429512399134	900	Equity share
AMIT	KUMAR	AGGARWAL		'IN30429512404846	700	Equity share
BIBHUTI	BHUSAN	PAIRA		'IN30429512410016	100	Equity share
JIGISHA	JAYRAJ	MISTRY		'IN30429512416960	100	Equity share
JAGDISH		KUMAR		'IN30429512425584	200	Equity share
SALMA	IBRAHIM	JIVA		'IN30429512437864	20	Equity share
VAIBHAV	BHUPEN	BHATT		'IN30429512446459	2000	Equity share
MEERA	SRINIVASA	PAI		'IN30429512454716	340	Equity share
VINITA	NARESH	SHARMA		'IN30429512458684	100	Equity share
RASHMI	RAHUL	ASHAR		'IN30429512466107	2000	Equity share
MANISH		SABOO		'IN30429512468753	5000	Equity share
R		TAMILSELVAN		'IN30429512475340	500	Equity share
RAJESH		DUBEY		'IN30429512483189	300	Equity share
DEVENDRAKUMAR	J	PATEL		'IN30429512486627	100	Equity share
SUSHILA		CHANDALIA		'IN30429512495433	200	Equity share
ADITYA	P	BHANDARI		'IN30429512501119	650	Equity share
DHAVAL	J	SHAH		'IN30429512501178	1000	Equity share
ASHA		KOTHARI		'IN30429512501493	100	Equity share
TUSHAR	CHANDRAKANT	SHAH		'IN30429512502759	101	Equity share
TEJARAM	LASUJI	PUROHIT		'IN30429512507416	250	Equity share
MASRRAM	HARKAJI	PUROHIT		'IN30429512507432	250	Equity share
RADHA		KRISHAN		'IN30429512512764	400	Equity share
DOSHI	SUHAS	VASANTLAL		'IN30429512516020	200	Equity share
SANJEEV	R	JAMES		'IN30429512531939	2000	Equity share
BHARAT	KANTILAL	JAIN		'IN30429512532714	1000	Equity share
JYOTI		RAJORIA		'IN30429512558776	300	Equity share
MAHADEO	DNYANOBA	KODULKAR		'IN30429512559409	500	Equity share
RADHIKA		BANKIM		'IN30429512564272	102822	Equity share
BABAN	TATYABA	BHALERAO		'IN30429512567270	1000	Equity share
VASANTI	BABAN	BHALERAO		'IN30429512567289	1000	Equity share
SHOBHA	R	JAISINGHANI		'IN30429512593610	500	Equity share
RAMESHKUMAR	SHRINIWASJI	CHANDAK		'IN30429512595004	50	Equity share
TOLETY		SREEKALYANI		'IN30429512596355	51	Equity share
BIJIMON	V	VAZHAYIL		'IN30429512601179	5	Equity share
JASWANTRAJ		PRAKASHCHAND		'IN30429512603795	100	Equity share
MAUSUMI		BANERJEE		'IN30429512616654	500	Equity share
SANJAY		RUGHANI		'IN30429512620185	55	Equity share
SUTAPA		DAS		'IN30429512623436	100	Equity share
ARUNABHA		GHOSH		'IN30429512632526	1762	Equity share
PARESH	KUMAR	RAMANLALDOSHI		'IN30429512638555	250	Equity share
PRASANNA	V	RANE		'IN30429512639378	600	Equity share

SASMITA		MISHRA		'IN30429512645976	200	Equity share
NOORALLA	ISMAIL	HOODA		'IN30429512663142	500	Equity share
G		VISALAKSHI		'IN30429512671079	500	Equity share
SAVIDHA	R	IYER		'IN30429512713932	100	Equity share
GIRDHARI	LAL	PUNCHHI		'IN30429512714082	100	Equity share
RUPAL	MILIND	MALKAN		'IN30429512719982	1600	Equity share
ASIM	KUMAR	PAL		'IN30429512722494	800	Equity share
GIRISH	FATECHAND	MEHTA		'IN30429512729950	500	Equity share
PUSHKRAJ	VIJAY	RAJHANS		'IN30429512739309	50	Equity share
DEVCHANDBHAI	S	RANGANI		'IN30429512747949	2000	Equity share
SHAILESH	NAVINCHANDRA	SHAH		'IN30429512753950	50	Equity share
SHILPA	KAMLESH	SHAH		'IN30429512757202	100	Equity share
PALLAVI	BHARAT	SHAH		'IN30429512760263	500	Equity share
SEEMA	N	THINGORE		'IN30429512762496	500	Equity share
GRACE	SEBASTIAN	GOMES		'IN30429512765793	5260	Equity share
SHAKEEL	ABDULKADAR	MULLA		'IN30429512778677	30	Equity share
SUKANTA		MAJUMDAR		'IN30429512787259	50	Equity share
K	A	BHUVANDAS		'IN30429512798789	200	Equity share
PARAS	KUMAR	GOLCHHA		'IN30429512800612	100	Equity share
AJAI	KUMAR	SHUKLA		'IN30429512824897	200	Equity share
SANJAY	KUMAR	VERMA		'IN30429512846058	500	Equity share
NISHA		MANOCHA		'IN30429512849917	400	Equity share
SHEPHALI	SANJAY	MORMARE		'IN30429512861366	100	Equity share
NATVERLAL	DAHAYABHAI	PRAJAPATI		'IN30429512866423	100	Equity share
NEELA	RAJENDRA	MANJREKAR		'IN30429512873377	450	Equity share
RAMNIKLAL	KALIDAS	MEHTA		'IN30429512884812	230	Equity share
SANDIP	CHANDRAKANT	SHAH		'IN30429512896295	400	Equity share
PATEL	KAMLESH	BALDEVBHAI		'IN30429512898946	200	Equity share
BIJAY	KUMAR	PRASAD		'IN30429512907236	93	Equity share
DONDA	LALJIBHAI	RAMJIBHAI		'IN30429512919368	500	Equity share
GORADIA	CHIRAG	SURESH		'IN30429512923549	450	Equity share
SACHIN	D	MOZE		'IN30429512939889	200	Equity share
PADMA		JAIN		'IN30429512941429	200	Equity share
CHANDRASEKAR		B		'IN30429512948907	300	Equity share
ASHUTOSH	WASUDEO	CHITALE		'IN30429512971065	10	Equity share
MANOJ		NAIR		'IN30429512972239	300	Equity share
VISHAL	V	LOKE		'IN30429512974025	500	Equity share
JITENDRAKUMAR	N	PATEL		'IN30429512982157	50	Equity share
NATUBHAI	D	SUTARIYA		'IN30429512982260	50	Equity share
DINESH	S	VERMA		'IN30429512982479	200	Equity share
CHARMAINE		BOCARRO		'IN30429512986682	2500	Equity share
JALINDAR	RAMBHAU	UGALE		'IN30429512989564	500	Equity share
NIKHIL		GROVER		'IN30429512997812	1000	Equity share
BHAVNA	SUNIL	SHAH		'IN30429513025624	200	Equity share
RAVINDRA	MUNISHWAR	MEHTA		'IN30429513032209	1500	Equity share
VIKAS	RAMCHANDRA	SAWANT		'IN30429513038320	100	Equity share
SHALINI	SEBASTIAN	GOMES		'IN30429513045440	3675	Equity share
DHARMENDRA	PAL	SINGH		'IN30429513061765	250	Equity share
PATEL	SITABEN	TRIBHOVANBHAI		'IN30429513096958	1100	Equity share
HEMANTKUMAR	I	MISTRY		'IN30429513101342	100	Equity share
HEMANT		SINGHAL		'IN30429513128620	200	Equity share
PREMLATA	RAMSHARAN	SHARMA		'IN30429513183629	500	Equity share
AMOL		KORHALKAR		'IN30429513186079	100	Equity share
PRAKASH	PURSHOTTAM	JOSHI		'IN30429513204127	11150	Equity share
SUBHA		SRINIVAS		'IN30429513248638	500	Equity share
ABESH		CHATTOPADHYAY		'IN30429513267744	100	Equity share
MANISH		DUBEY		'IN30429513276674	100	Equity share
PRAFULLA	CHANDRAKANT	SHAH		'IN30429513280663	680	Equity share
NAND		LAL		'IN30429513353342	300	Equity share
RACHANA	JITENDRA	VYAS		'IN30429513372264	150	Equity share

ARUNA	SHYAM	IDNANI		'IN30429513389608	200	Equity share
HARSHADRAI	TALAKCHAND	SHAH		'IN30429513393156	500	Equity share
RAJKUMARI		HAMIRWASIA		'IN30429513412984	500	Equity share
JAYSHREE	KANTILAL	DAND		'IN30429513413230	7500	Equity share
SANJOY		CHOWDHURY		'IN30429513430127	500	Equity share
ARUNDHATI		PRABHAKAR		'IN30429513438266	3310	Equity share
KEDARNATH	RAMKISAN	BOOB		'IN30429513470839	2750	Equity share
BOOB	VIMLA	KEDARNATH		'IN30429513491108	500	Equity share
SUMIT		AGARWAL		'IN30429513492107	543	Equity share
SOURAV		CHAKRABARTY		'IN30429513494009	200	Equity share
SUBHASH	B	SONKAMBLE		'IN30429513502319	1	Equity share
PRATIMA		DAS		'IN30429513553927	100	Equity share
MAHENDER	KUMAR	GARG		'IN30429513558560	2500	Equity share
VIKRAM	PRAHLAD	KUMTAKAR		'IN30429513577434	1700	Equity share
PEENA	RAJESH	SHAH		'IN30429513596033	1000	Equity share
PRIYA		A		'IN30429513598079	150	Equity share
SEEMA		JAIN		'IN30429513606416	75	Equity share
SHYAMAL	KANTI	SAHA		'IN30429513613673	200	Equity share
SUNNY		SHARMA		'IN30429513634810	80	Equity share
SRI	PRAHALADHA	SANKA		'IN30429513645318	1	Equity share
DHANALAKSHMI	R	NAIDU		'IN30429513653149	200	Equity share
VIKAS	MANIKLAL	SHAH		'IN30429513675153	1000	Equity share
RABINDRA				'IN30429513679399	50	Equity share
KEDAR	NATH	HOTA		'IN30429513680202	50	Equity share
VIJAY	RAMTIRTH	PATHAK		'IN30429513685169	1400	Equity share
GAJANAN	H	SHINDE		'IN30429513700209	200	Equity share
VIDYA				'IN30429513717107	100	Equity share
RAMESH	RAVUNNY	POYAKKARATH		'IN30429513728922	90	Equity share
S	P	MISHRA		'IN30429513735849	71	Equity share
SUJA	M	SUNDARAM		'IN30429513762152	100	Equity share
ALTAF	ABDUL	SHAIKH		'IN30429513767639	30	Equity share
ARUNAV		DEY		'IN30429513778384	100	Equity share
RAJIV	PRATAPCHANDRA	JOHARI		'IN30429513789247	200	Equity share
AMITA		BHADRA		'IN30429513811348	200	Equity share
SUDHIR		MATHUR		'IN30429513820889	52	Equity share
PRASHANT	RAMRAO	JOSHI		'IN30429513852999	1000	Equity share
SUHAS		SHIDAM		'IN30429513858472	400	Equity share
RAVI	KUMAR	BATTU		'IN30429513881420	1000	Equity share
PRAKASH		CHANDRA		'IN30429513897852	200	Equity share
MANJARE	SUPARNA	SHARAD		'IN30429513921682	1000	Equity share
SULOCHNA		GUPTA		'IN30429513923643	500	Equity share
NAVEEN		SAPROO		'IN30429513948792	2200	Equity share
RAJASEKARAN				'IN30429513987866	1000	Equity share
BHRIGU		YELAMANCHI		'IN30429513990417	320	Equity share
SEEMA	AYAZ	DHORAJIWALA		'IN30429513999725	100	Equity share
UTTAM		CHAND		'IN30429514001789	250	Equity share
BIJAL	G	PAREKH		'IN30429514006598	250	Equity share
MANOJ		BISWAS		'IN30429514042365	500	Equity share
DEVARAPAGA		RAMESH		'IN30429514058450	100	Equity share
RANU		PATNI		'IN30429514071168	500	Equity share
RACHITA	RAKESH	MEHTA		'IN30429514128396	500	Equity share
SATISH	S	KARAWDE		'IN30429514135570	1	Equity share
ABHIMANYU	J	L		'IN30429514149639	120000	Equity share
DANDAMUDI		SRINIVAS		'IN30429514177706	150	Equity share
BHANDARI	SHRUTI	ABHISHEK		'IN30429514200175	8500	Equity share
DEEPA	VINOD	NAIK		'IN30429514204705	500	Equity share
ABHISHEK	R	BHANDARI		'IN30429514207256	5000	Equity share
V	SINDHU	MENON		'IN30429514213419	200	Equity share
KUNJI	PILLAI	MURUGAN		'IN30429514220037	80	Equity share
VEERASWAMY		ADHIKESAVAN		'IN30429514225792	500	Equity share

P		AGRAWAL		'IN30429514247306	1000	Equity share
AJIT	P	SINGH	PAUL	'IN30429514260212	200	Equity share
NIKUNJ		VINOD	MAJITHIA	'IN30429514311762	100	Equity share
PRERNA			BANERJEE	'IN30429514379013	73	Equity share
AJAZ		NIZAM	SUBHEDAR	'IN30429514403080	500	Equity share
ANAMIKA			MANTRI	'IN30429514463921	100	Equity share
SHANKUNTALA		RADHESHYAM	BHANDARI	'IN30429514485848	8000	Equity share
RADHESHAM		BHERULAL	BHANDARI	'IN30429514491971	1000	Equity share
SATISH		BHERULAL	BHANDARI	'IN30429514497044	5000	Equity share
JAMUNA		SATISH	BHANDARI	'IN30429514500983	5500	Equity share
SANTANU			MUKHERJEE	'IN30429514516170	25	Equity share
ANIRUDH			VORA	'IN30429514614637	100	Equity share
V	V		MEGANATHAN	'IN30429514631604	60	Equity share
R	R		SHAH	'IN30429514713085	250	Equity share
ANNAPURNA			SINGH	'IN30429514738164	200	Equity share
D		RUSHKESHWAR	RAO	'IN30429514762913	190	Equity share
MANOHAR		PARASRAM	BHATIA	'IN30429514786887	2	Equity share
AMIT		KUMAR	GHOSH	'IN30429514808191	400	Equity share
SANDIP		RAMESH	ARNIKAR	'IN30429514836199	100	Equity share
MOHD		JAVED	SHAIKH	'IN30429514903400	30	Equity share
IRSHAD		HUSSAIN	KHAN	'IN30429514935763	250	Equity share
SOMANNA				'IN30429514958849	100	Equity share
ARUN		GIRIDHARRAO	BIRAJDAR	'IN30429514968875	100	Equity share
KIRAN		KRISHNA	POOJARY	'IN30429514973487	60	Equity share
SANTOSH		KUMAR	MISHRA	'IN30429515001934	20	Equity share
PANKAJ		RAMESHCHANDRA	NAIK	'IN30429515088200	100	Equity share
ABHISHEK			JAIN	'IN30429515127443	2000	Equity share
MOUSUMI			TAPADAR	'IN30429515135745	200	Equity share
NAVELI	S		RESHAMWALLA	'IN30429515226864	500	Equity share
ZUBAIR			AHMED	'IN30429515227732	150	Equity share
ASHWINI	S		CHITNIS	'IN30429515249497	50	Equity share
MINABEN		AMRATBHAI	PATEL	'IN30429515285514	200	Equity share
R	K		SINHA	'IN30429515286450	225	Equity share
PRAVASH		RANJAN	SWAIN	'IN30429515287879	100	Equity share
PATEL		RAJESH	REVABHAI	'IN30429515303885	400	Equity share
RAHUL		SURESHBHAI	DESAI	'IN30429515310591	4000	Equity share
PURAV		ROHIT	MEHTA	'IN30429515371584	300	Equity share
PATEL		SHAILESH	ISHWARLAL	'IN30429515447889	200	Equity share
DADA		SAHEB	SINDE	'IN30429515533481	1000	Equity share
ALOKE			SARAF	'IN30429515571650	500	Equity share
NIKHIL	N		PANDIT	'IN30429515677334	150	Equity share
PATEL		PIYUSH	R	'IN30429515694053	2	Equity share
K			SHIRISHA	'IN30429515747880	6500	Equity share
MAYA		MAHESH	KURULEKAR	'IN30429515794232	50	Equity share
JALANDHAR			SINGH	'IN30429515817244	20	Equity share
KESARIMAL			JAIN	'IN30429515882923	310	Equity share
CULATHUR			DAYANAND	'IN30429515887752	500	Equity share
SRINIVASAN			NATARAJAN	'IN30429515899530	350	Equity share
V		SHYAM	SUNDER	'IN30429515919802	700	Equity share
ALLABAKSH		MAHAMAD	PATHAN	'IN30429515953910	100	Equity share
PRASAD		PRABHAKAR	AGASHE	'IN30429515980534	55	Equity share
MITA			CHOWDHURY	'IN30429516052900	450	Equity share
MADHURI		MADHUSUDAN	NANAL	'IN30429516074899	1	Equity share
CHHANDA			BANERJEE	'IN30429516082489	100	Equity share
RANJAY			KUMAR	'IN30429516082903	625	Equity share
MANISH		KUMAR	KHEMKA	'IN30429516102340	50	Equity share
RITA		BHAVESH	SHAH	'IN30429516203208	200	Equity share
SAMEER		RAMDAS	PINGALE	'IN30429516210980	3000	Equity share
B			SUBRAMANYESWARAREDD Y	'IN30429516219681	100	Equity share

MUKKU	N	VSSPRASAD		'IN30429516245369	500	Equity share
POOJA	SAMEER	PINGALE		'IN30429516267307	2999	Equity share
PINAKI	BHUSAN	DAS		'IN30429516277242	100	Equity share
PRABHUDEV		PJ		'IN30429516398314	200	Equity share
DANIEL		JESURAJA		'IN30429516417590	12	Equity share
TANDRA		CHATTOPADHYAY		'IN30429516463056	110	Equity share
CHAUDHARY	MUKESHKUMAR	L		'IN30429516463136	119	Equity share
PAWANKUMAR		ROONGTA		'IN30429516466330	1000	Equity share
LALIT		PALIWAL		'IN30429516471370	5	Equity share
SUJATA	PARAG	SHAH		'IN30429516481652	2000	Equity share
GANGA	DEVI	MOHTA		'IN30429516523439	5000	Equity share
ASMITA	M	THAKURDAS		'IN30429516559114	300	Equity share
SNEHA	SAMIR	TREASURER		'IN30429516560547	500	Equity share
JAYA		MAITRA		'IN30429516602486	100	Equity share
SIDDHARTH	SUHAS	CHITALE		'IN30429516662235	400	Equity share
RAVIBHAI	N	CHUDASAMA		'IN30429516672249	1	Equity share
KRISHNA		BASU		'IN30429516782832	50	Equity share
MOHAMMED	UMAR	MANIAR		'IN30429516790672	250	Equity share
MUHAMMED	BASHEER	PM		'IN30429516844269	10	Equity share
AMIT		AGRAWAL		'IN30429516904851	50	Equity share
PUTTA		SURIBABU		'IN30429516969938	1300	Equity share
UTTAM	SAMBHAJI	THORAT		'IN30429517029312	1	Equity share
ALOKESH		DEY		'IN30429517075500	100	Equity share
K	ANITH	KUMAR		'IN30429517086545	50	Equity share
PAWAN	KUMAR	VAISHYA		'IN30429517126110	100	Equity share
JYOTIBEN	SHAYAMBHAI	GAJARE		'IN30429517215709	200	Equity share
ARTI		GUPTA		'IN30429517215750	91	Equity share
SUNIPA		BANERJEE		'IN30429517236949	100	Equity share
SUMANTA	KUMAR	MONDAL		'IN30429517239465	500	Equity share
RAJEEV		RANJAN		'IN30429517246720	50	Equity share
AVIYOGI	DAMODAR	AMBADKAR		'IN30429517259105	1000	Equity share
MANOJ	KUMAR	BANSAL		'IN30429517265837	1000	Equity share
ANKIT		GOYAL		'IN30429517284010	520	Equity share
ARUNABHA		DEBNATH		'IN30429517295347	200	Equity share
PURNIMA		SINGH		'IN30429517336073	500	Equity share
SARASWATHI		DHARMARAJAN		'IN30429517352400	100	Equity share
MANOJ		RAJANI		'IN30429517361134	1000	Equity share
HARSHADA	VIDYADHAR	WABGAONKAR		'IN30429517367987	1000	Equity share
LATA	RAGHAVENDRA	UPADHYAYA		'IN30429517400028	500	Equity share
VISHWANATH	BALU	CHOUGULE		'IN30429517522783	525	Equity share
AFZAL	SHABBIR	KOCHRA		'IN30429517561282	27000	Equity share
BABUBHAI	VITTHALDAS	PATEL		'IN30429517574857	400	Equity share
SHRAVAN	KUMAR	CHAUDHARY		'IN30429517587974	1	Equity share
PATEL		RUSHIKESH		'IN30429517589041	100	Equity share
VIPUL		GOYAL		'IN30429517597523	500	Equity share
SRIKANTH		BOMMIDI		'IN30429517664529	5000	Equity share
SUDARSHAN	JOGINDERNATH	MEHRA		'IN30429517673739	2000	Equity share
SHAH	SAMIDH	PRADIPKUMAR		'IN30429517698432	500	Equity share
MALABIKA		ACHARYYA		'IN30429517777712	500	Equity share
NARENDRA	CHUNILAL	MEHTA		'IN30429517824588	500	Equity share
NITA	VIPULBHAI	VYAS		'IN30429517888822	500	Equity share
SATYENDRANATH	MANJUNATH	BHAT		'IN30429517889340	500	Equity share
SUDHIR		MIGLANI		'IN30429518096456	525	Equity share
KEVAL	MEGHJI	BHANUSHALI		'IN30429518126795	3000	Equity share
NEHA		PARAKH		'IN30429518197645	200	Equity share
ADESH		RANI		'IN30429518203753	200	Equity share
GOBIND	RAMCHAND	BHATIA		'IN30429518215732	30	Equity share
KAUSHAL	B	PATEL		'IN30429518232119	1100	Equity share
PANDIT	DHANANJAY	B		'IN30429518256281	250	Equity share
SANDIP		CHAKRABORTY		'IN30429518283524	250	Equity share

ASHOK	KUMAR	NIJHARA		'IN30429518320409	3050	Equity share
KESHARBAI	C	BHANUSHALI		'IN30429518323315	500	Equity share
SHAH	BHAVIN	DILIPBHAI		'IN30429518324096	100	Equity share
GANPATI	LAL	GUPTA		'IN30429518352675	55	Equity share
S	AHAMMAD	SHAREEF		'IN30429518367525	22	Equity share
AMIT	KUMAR	SHARMA		'IN30429518370926	335	Equity share
BHIMIREDDY	SATYANARAYANA	R		'IN30429518433776	2000	Equity share
ANKUR		MODI		'IN30429518433977	150	Equity share
JOSEPH		PAUL		'IN30429518438414	500	Equity share
SUGANDHA		MIGLANI		'IN30429518479422	250	Equity share
DAVE	HARSH	NARENDRABHAI		'IN30429518490354	200	Equity share
DINESH	KANHAYALAL	DOSHI		'IN30429518492879	1000	Equity share
ISSAC		MOHAMED		'IN30429518520048	5	Equity share
SNEHAL		KOCHAR		'IN30429518520329	228	Equity share
DEEPAK		AGGARWAL		'IN30429518524574	150	Equity share
VINOD		BOHRA		'IN30429518533551	6	Equity share
MAHABOABI		CHANDANNAVAR		'IN30429518552168	200	Equity share
SHWETA		TYAGI		'IN30429518554024	8	Equity share
KEYUR	H	GAJJAR		'IN30429518583817	180	Equity share
SHASHI	S	BARDIA		'IN30429518627530	50	Equity share
AMI	M	RUGHANI		'IN30429518630744	400	Equity share
SHRENIK	BHANWARLAL	JAIN		'IN30429518666042	5000	Equity share
SNEHA		GOEL		'IN30429518686476	900	Equity share
KARTHIKEYAN				'IN30429518698756	110	Equity share
ADITI		BANERJEE		'IN30429518742143	200	Equity share
SHAMEEM		THONIKKADAVATH		'IN30429518769715	1000	Equity share
VIPAN	KUMAR	RAJPOOT		'IN30429518886117	100	Equity share
ANURAG		CHANDAK		'IN30429518893421	90	Equity share
S		MAHESHA		'IN30429518896694	600	Equity share
DEEPAK	KUMAR	SINGH		'IN30429518907882	40	Equity share
ASHISH	KUMAR	SINGH		'IN30429518917738	250	Equity share
DHANANJAY	U	BHASKAR		'IN30429518919717	600	Equity share
PRAMOD	VALLABHDAS	CHHATRALA		'IN30429518978485	20	Equity share
SANJIB		DAS		'IN30429519006913	40	Equity share
DIPTI		TRIPATHI		'IN30429519014165	65	Equity share
JITENDER	SINGH	RAWAT		'IN30429519041154	50	Equity share
DAVINDER		SINGH		'IN30429519053539	500	Equity share
SAVITHA				'IN30429519056210	50	Equity share
PUSHPA	KISHORE	AJBANI		'IN30429519077440	9	Equity share
DILIP	KUMAR	GUPTA		'IN30429519105550	1100	Equity share
NITIN	ANNASAHEB	KUDAKE		'IN30429519107746	200	Equity share
J		SANKARAN		'IN30429519125338	100	Equity share
SREEKUMAR	SANKARA	PILLAI		'IN30429519144871	400	Equity share
SHRAVANI	SANTOSH	MESTRI		'IN30429519147494	2525	Equity share
AJAY		KHATRI		'IN30429519184715	700	Equity share
SANGITA		GUPTA		'IN30429519441757	703	Equity share
JOGINDER				'IN30429519591586	600	Equity share
MANOJIT		HALDAR		'IN30429519625859	800	Equity share
ROHIT	PRATAPRAI	MEHTA		'IN30429519666336	1000	Equity share
RATNA		SUVARNA		'IN30429519692418	500	Equity share
GOVIND		RATHI		'IN30429519703347	300	Equity share
MUNAWWARAH		MOHAMMED		'IN30429519710037	63	Equity share
VIVEK		SHARMA		'IN30429519713826	50	Equity share
AJITH	J	L		'IN30429519724636	70214	Equity share
SANGRITA	SINHA	ROY		'IN30429519781589	2500	Equity share
NITESHBHAI	VIJAYBHAI	PATEL		'IN30429519782217	660	Equity share
BINOD	BIHARI	SAMAL		'IN30429519824322	200	Equity share
SANJEEV	ARJUNRAO	SONAWANE		'IN30429519833405	1000	Equity share
JAVED		AKHTAR		'IN30429519862740	300	Equity share
PANDURANG	RAVJI	BIDKAR		'IN30429519873583	200	Equity share

KISHORE	KUMAR	KRISHNAPPA		'IN30429519905819	1	Equity share
SUDHIR	MADHAVRAO	BHOITE		'IN30429519923319	5000	Equity share
VAIBHAVVA		SHARMA		'IN30429519928443	50	Equity share
POONAM	AMITKUMAR	PATIL		'IN30429519956193	50	Equity share
PRABHAT		KUMAR		'IN30429519959766	750	Equity share
DEIVANAYAGI		R		'IN30429519963596	666	Equity share
MADHUSUDAN	RAMCHANDRA	REVANDKAR		'IN30429519992719	80	Equity share
MOHAMMAD		YAHYA		'IN30429519997208	10	Equity share
ATUL		PARASHAR		'IN30429520006857	1	Equity share
SUSHIL	KUMAR	BARDIA		'IN30429520044724	100	Equity share
HARI	CHARAN	SARANGSA		'IN30429520074537	200	Equity share
SHRI	KISHAN	BHAVSAR		'IN30429520084395	150	Equity share
SURESH		MAKWANA		'IN30429520087445	100	Equity share
MUJEEB	RAHMAN	POOZHITHARA		'IN30429520097692	50	Equity share
ANAND	SUMANLAL	VORA		'IN30429520135567	2375	Equity share
SHYAMA	PROSAD	CHATTERJEE		'IN30429520136981	200	Equity share
SWATI	M	CHANDAK		'IN30429520154971	1000	Equity share
TARE	SUMITA	MAHAVEER		'IN30429520163878	60	Equity share
CHANDRA		PRAKASH		'IN30429520184559	4000	Equity share
GOVIND	KUMAR	BIRLA		'IN30429520229394	100	Equity share
KESHAV	DEVIDAS	KINI		'IN30429520268043	200	Equity share
MANISH	KUMAR	SINGH		'IN30429520289799	5	Equity share
PRANESHWAR		BHOWMICK		'IN30429520297356	100	Equity share
TASKEEN		AKHTAR		'IN30429520300639	250	Equity share
NARENDER		GADADASU		'IN30429520349008	15	Equity share
ANJALI		PANDEY		'IN30429520376806	160	Equity share
MORE	ANNASAHEB	KISAN		'IN30429520415764	20	Equity share
MRINAL	BANDHU	DAS		'IN30429520420765	100	Equity share
PRAMOD	NARAYAN	SHETTY		'IN30429520429813	600	Equity share
CEASAR	P	COUTINHO		'IN30429520437848	350	Equity share
TAPAS	KUMAR	MAITY		'IN30429520476963	1000	Equity share
ARUN	JACOB	KOSHY		'IN30429520547066	100	Equity share
PRITI		MEHRA		'IN30429520547996	500	Equity share
SUBRATA		MANDAL		'IN30429520551461	3000	Equity share
AJAY	JOGINDERNATH	MEHRA		'IN30429520569734	1269	Equity share
NEHA	SIDDHARTH	MEHRA		'IN30429520573265	2000	Equity share
AJITH	JACOB	KOSHY		'IN30429520577515	50	Equity share
GAURAV		TAMBE		'IN30429520626391	250	Equity share
SUKUMAR		K		'IN30429520636094	100	Equity share
DEEPAK		MORE		'IN30429520637819	200	Equity share
AJOY		KUMAR		'IN30429520714849	151	Equity share
TANVI		CHAUDHURY		'IN30429520739342	300	Equity share
AMI		GOKANI		'IN30429520744102	2000	Equity share
PAVASE	RAJANI	RAVASAHEB		'IN30429520751966	100	Equity share
RIDDHI	MAHESH	PATIRA		'IN30429520785153	80	Equity share
DHIRAJ		THANVI		'IN30429520827775	200	Equity share
VINEET	VIKAS	CHOUBEY		'IN30429520848086	500	Equity share
DINESH	J	HADKAR		'IN30429520869410	200	Equity share
HARINDRAN		PRABHAKARAN		'IN30429520911992	30	Equity share
VARSHA	C	PANDEY		'IN30429520913011	5	Equity share
PURNIMA	MUKESH	JHAVERI		'IN30429520943630	200	Equity share
MUKESH	CHANDRAKANT	JHAVERI		'IN30429520943648	200	Equity share
SAI	KRISHNA	MAMILLAPALLI		'IN30429520949653	20	Equity share
KAMAKSHI	SURENDRA	PAI		'IN30429520972677	4000	Equity share
MUNISH		LAL		'IN30429520989829	1500	Equity share
DEWANAND	P	BARSAGADE		'IN30429520997247	7	Equity share
ANANDA	MOHAN	GUPTA		'IN30429521001800	200	Equity share
VIKRAM		SINGH		'IN30429521017576	400	Equity share
KAILAS	PANDURANG	KATTEKAR		'IN30429521018657	100	Equity share
HAI	YUK	CHEN		'IN30429521026971	500	Equity share

PANCHAL	GARGI	SHARADKUMAR		'IN30429521028024	50	Equity share
RAKESH	KUMAR	MANGAL		'IN30429521037468	100	Equity share
CHANDAN		SINGH		'IN30429521051458	15	Equity share
ANIL	KUMAR	UPADHYAY		'IN30429521060944	30	Equity share
VIJAY	PAL	SINGHLATHER		'IN30429521072726	500	Equity share
SHANKAR	KUMAR	SINGH		'IN30429521086860	80	Equity share
RAJAT		GUPTA		'IN30429521246999	3500	Equity share
FIROZE		VOZEEM		'IN30429521357265	300	Equity share
SANJAY	KUMAR	GUPTA		'IN30429521366024	1582	Equity share
AJAY	SITARAM	LAD		'IN30429521372184	10	Equity share
MALLIKARJUN	SATLING	UMARANI		'IN30429521395037	1	Equity share
HEMA		GUPTA		'IN30429521416871	200	Equity share
SEJAL	SANJIV	PARIKH		'IN30429521426107	500	Equity share
POONAM	OMPRAKASH	NARSINGHANI		'IN30429521443911	500	Equity share
MIHIR	N	OZA		'IN30429521449084	100	Equity share
UMESH	R	JOSHI		'IN30429521500431	100	Equity share
DIPAK	SHALIGRAM	KHIRODKAR		'IN30429521557911	30	Equity share
PARESH	KANAIYALAL	KOTHARI		'IN30429521581533	100	Equity share
SUNITA		SHAW		'IN30429521582987	80	Equity share
SANTHAMANI		R		'IN30429521607886	1000	Equity share
T	R	THAMILSELVI		'IN30429521659709	500	Equity share
PRAMOD		KUMAR		'IN30429521736649	200	Equity share
RAJESH	BHAGWATLAL	MODI		'IN30429521778807	30	Equity share
TAPAS	KUMAR	BANERJEE		'IN30429521832979	81	Equity share
RUPAL	KIRIT	SHAH		'IN30429521861994	1000	Equity share
JAGAN	MOHAN	CHADALAWADA		'IN30429521879806	50	Equity share
SHYAMAL	KUMAR	KAR		'IN30429521883626	5	Equity share
RAJARAM	B	PATIL		'IN30429521896403	100	Equity share
ASHOK	KUMAR	PASWAN		'IN30429521900994	170	Equity share
JIGNESH	M	MISTRY		'IN30429521917723	1400	Equity share
ASHISH	MAHADEV	NAIK		'IN30429522103441	100	Equity share
SUNIL	VASHDEV	CHAWLA		'IN30429522245606	100	Equity share
MAKSUD	ALAM	LASKAR		'IN30429522342314	1007	Equity share
CHARANJIT		SINGH		'IN30429522427255	100	Equity share
BALLAV	DAS	DAGA		'IN30429522432746	2000	Equity share
ANURADHA	JAIPRAKASH	BHATT		'IN30429522444047	400	Equity share
RUPU		PAL		'IN30429522458971	10140	Equity share
ARUNA		SAXENA		'IN30429522477910	100	Equity share
TANUSREE		HALDER		'IN30429522514289	500	Equity share
RITUJA	RAVINDRA	PARAB		'IN30429522555195	23	Equity share
TAPAS	KUMAR	MANDAL		'IN30429522590722	50	Equity share
KAMAKURI	RAMAMURTHY	PRASUNAMBA		'IN30429522652448	100	Equity share
L		SUNDARI		'IN30429522693690	100	Equity share
SAMIR	KUMAR	MANDAL		'IN30429522743901	1000	Equity share
DARSHIL		SHAH		'IN30429522752087	1000	Equity share
JAYASHREE	I	GADDI		'IN30429522754582	500	Equity share
HEMANTA		SADHUKHAN		'IN30429522784240	400	Equity share
BHATIA	MOIZ	M		'IN30429522801583	800	Equity share
NILKAMAL		KUMAR		'IN30429522811259	200	Equity share
SUNIL	KUMAR	RAI		'IN30429522841404	5	Equity share
MEHULKUMAR	VASANTBHAI	JOSHI		'IN30429522869012	30	Equity share
SANJAY		PEER		'IN30429522899539	500	Equity share
RAMESHARAVIND	P	G		'IN30429522935894	1000	Equity share
GULABRAO	SHANKAR	PHAPALE		'IN30429522979024	1000	Equity share
PATEL	CHARMI	PANKAJ		'IN30429523035661	2000	Equity share
PAVIT		LAUL		'IN30429523084372	300	Equity share
SUJIT	KANTI	SAHA		'IN30429523087140	100	Equity share
BHARATI	MAHENDRA	PATEL		'IN30429523119355	300	Equity share
MANISH		JAIN		'IN30429523138188	26001	Equity share
SURYA	KUMAR	BALDWA		'IN30429523148887	200	Equity share

VIVEK		AGRAWAL		'IN30429523149092	25	Equity share
SAIRA	BANU	BEGUM		'IN30429523165285	170	Equity share
MAHABIRPRASAD	R	GOEL		'IN30429523180351	250	Equity share
SHARAD	JAGANNATH	MANDALE		'IN30429523217415	100	Equity share
JAIPRASAD	P	MUNGEKAR		'IN30429523276177	101	Equity share
RAJKISHOR		PRASAD		'IN30429523281697	100	Equity share
HIREN	ANILCHANDRA	BHATIA		'IN30429523284538	400	Equity share
SATISH		KUMAR		'IN30429523303391	100	Equity share
SEEMA		PAUL		'IN30429523351811	200	Equity share
ANKIT		DAVE		'IN30429523378041	50	Equity share
MILIND	MANSUKHLAL	MALKAN		'IN30429523458084	1000	Equity share
ABHAY		PATHAK		'IN30429523476279	100	Equity share
GANESH	RAJAGOPALAN	POTTISETHULEKSHMIAMM AL		'IN30429523479416	500	Equity share
PANDIT	BIMALKUMAR	TARUNKANT		'IN30429523530772	1000	Equity share
SARIKA	BASAVRAJ	HIREMATH		'IN30429523660736	1000	Equity share
RAKESH	HARIHAR	GOSAI		'IN30429523760805	9	Equity share
RAJENDRA	BABAN	KADAM		'IN30429523803309	250	Equity share
MUNISH		HANDA		'IN30429523804570	25	Equity share
PRIYATOSH		BANERJEE		'IN30429523818132	100	Equity share
RAKHI		JAIN		'IN30429523836605	200	Equity share
NANDLAL		SHOREWALA		'IN30429523912160	200	Equity share
JINAL		MISTRY		'IN30429523912573	588	Equity share
RANJIT		KUNDU		'IN30429523964349	1	Equity share
BINU	KODIYATTU	PUTHENVEEDUBHASKARAN NAIR		'IN30429524040891	1000	Equity share
PATEL	MANOJKUMAR	LALIBHAI		'IN30429524163988	17	Equity share
PRINCY		AGARWAL		'IN30429524306777	1050	Equity share
JITENDRAKUMAR	R	THAKKAR		'IN30429524404585	6000	Equity share
NIRAJ	PRAKASH	SHETYE		'IN30429524418164	200	Equity share
BHARAT	MARUTI	WADKAR		'IN30429524419972	10	Equity share
SONIA	RAJENDRAKUMAR	KAPOOR		'IN30429524444541	200	Equity share
VRUDDHI	MOTIBHAI	PATEL		'IN30429524567018	200	Equity share
VAIBHAV	K	JOSHI		'IN30429524582560	200	Equity share
HETAL	ABHISHEK	ADSUL		'IN30429524603882	10	Equity share
BHARAT	BHUSHAN	KAPOOR		'IN30429524618850	5000	Equity share
DEEGANTO		JOARDAR		'IN30429524675688	1500	Equity share
KAVINKUMAR		J		'IN30429524818046	75	Equity share
HARESH	H	NAIK		'IN30429524941342	300	Equity share
JAYDEEP	DILIPBHAI	KAGATHARA		'IN30429525036155	11	Equity share
NILESHKUMAR	ARUNRAO	JADHAV		'IN30429525050957	600	Equity share
DHANASHREE		SHAH		'IN30429525052552	300	Equity share
LAVEENA	SHANTHI	DSILVA		'IN30429525055459	1400	Equity share
KAPTA		BHAVIN		'IN30429525170542	200	Equity share
SANTOSH	G	PARAGE		'IN30429525242735	50	Equity share
SARITA		AGRAWAL		'IN30429525278576	50	Equity share
PATEL	MAHENDRAKUMAR	S		'IN30429525280643	300	Equity share
RUPALI	AMOL	PATIL		'IN30429525301906	5000	Equity share
SHAILESH	MADHUKAR	KAMBLE		'IN30429525339718	500	Equity share
SANDEEP	KUMAR	ANUMALLA		'IN30429525382174	843	Equity share
ANITHA	BABU	JOSE		'IN30429525449928	2	Equity share
JETH	MAL	KARNANI		'IN30429525481475	100	Equity share
PRATIBHA		UHBA		'IN30429525511861	200	Equity share
SATWINDER		KAUR		'IN30429525521452	200	Equity share
UNIYAL	SOUMIL	SUNILBHAI		'IN30429525540965	200	Equity share
MAKWANA	JANAKBHAI	R		'IN30429525542729	350	Equity share
DHAVAL		DAVE		'IN30429525552224	750	Equity share
AKASHKUMAR	P	SHAH		'IN30429525665562	1000	Equity share
MUHAMMED	ASHRAF	MALIKKANTAKATHVALAPPIL		'IN30429525697796	10	Equity share

ANAND	NARAYANBHAI	OZA		'IN30429525716523	100	Equity share
RAJ	PRAKASH	MALKAN		'IN30429525737706	7800	Equity share
POOJA	VISHAL	KAPADIA		'IN30429525801627	5000	Equity share
BORHADE	PRIYA	SHIVAJI		'IN30429525886505	7500	Equity share
GURUNATH	KRUSHNA	KAPADI		'IN30429525930176	200	Equity share
TARUN		SHARDA		'IN30429525943603	1	Equity share
SATHYA				'IN30429525996692	10	Equity share
RAVICHANDRAN		VALLINAYAGAM		'IN30429526004903	11	Equity share
RAVICHANDRAN		VALLINAYAGAM		'IN30429526004911	100	Equity share
AMARESH		SUBUDHI		'IN30429526008280	100	Equity share
SHRADDHA	K	GAIKAR		'IN30429526010609	500	Equity share
JITENDRA	SINGH	KOURAV		'IN30429526087911	10	Equity share
SANTOSHI		SWARNAKAR		'IN30429526088699	5	Equity share
ANURADHA		SHARMA		'IN30429526095785	100	Equity share
ASTHANA		SHIVANGI		'IN30429526111678	1740	Equity share
PRAKRITI		AGGARWAL		'IN30429526146194	400	Equity share
SUSHANG	AMBRISH	JATHAL		'IN30429526238561	150	Equity share
MAYURI	P	DAVE		'IN30429526257207	500	Equity share
RAJESH	RANJIT	BHAVNANI		'IN30429526266974	7860	Equity share
SHYAM	LATA	GUPTA		'IN30429526336992	150	Equity share
N	VIDHYA	SHANKAR		'IN30429526337467	100	Equity share
HARISH	BABU	SALIAN		'IN30429526341111	20	Equity share
EKTA	KUNAL	KOTHARI		'IN30429526360353	500	Equity share
SABHAYA	JANAKBHAI	RAMESHBHAI		'IN30429526399414	100	Equity share
DHARMARAJAN	ARIVAZHAGAN			'IN30429526576808	300	Equity share
ABHAY	MADHUKARRAO	BODHANKAR		'IN30429526609596	2500	Equity share
PALLAVI		DHANODKAR		'IN30429526612253	500	Equity share
SHASHI	KUMARI	PRASAD		'IN30429526619781	300	Equity share
MAHENDRA	PRANLAL	SHAH		'IN30429526665314	200	Equity share
PRAJAPATI	JIVANBHAI	ISHVARBHAI		'IN30429526683607	50	Equity share
RAJ	KUMAR	GOYAL		'IN30429526691035	8000	Equity share
PRAVATA	RANJAN	MOHAPATRA		'IN30429526726731	10	Equity share
BARAIYA	PRATAPBHAI	GORDHANBHAI		'IN30429526732400	12	Equity share
AMIT	MADHUSUDAN	MEHTA		'IN30429526767170	100	Equity share
MRITUNJAY	KUMAR	SINGH		'IN30429526868609	1	Equity share
HARESH	CHANDNANI	DOLWANI		'IN30429526873241	100	Equity share
SHAH	TAPANKUMAR	LALITBHAI		'IN30429526877478	64	Equity share
PANKAJ	KUMAR	SHAH		'IN30429526879545	950	Equity share
SUDHAKAR	SHIVARAM	TAWADE		'IN30429526883844	100	Equity share
SAIF	TAHER	KACHWALA		'IN30429526907341	2000	Equity share
SUBHENDU	SEKHAR	PATRA		'IN30429526920638	1000	Equity share
NIKESH	KUMAR	AGARWALA		'IN30429526931816	400	Equity share
PATEL	MINESH	SURENDRA		'IN30429526934072	15000	Equity share
MANDAR	BHIKAJI	DHURI		'IN30429526961871	1	Equity share
SANTHANASORNA	KUMAR	SIVARAMAN		'IN30429526969907	100	Equity share
BELLALA	HRUSHI	KUMAR		'IN30429527020999	24	Equity share
NAROTTAM	KAMESHWAR	DAVE		'IN30429527026624	1000	Equity share
OMVIR		SINGH		'IN30429527038100	500	Equity share
CHANDNI	DEVI	NIRAJCHAUBEY		'IN30429527062966	595	Equity share
KULDEEP		SINGH		'IN30429527110902	500	Equity share
NIKHIL	PRAKASH	PITALE		'IN30429527118636	450	Equity share
SUMIT	SURYAKANT	SALVI		'IN30429527124933	11	Equity share
MALLIKARJUN	M	HERALGI		'IN30429527136210	500	Equity share
YASHNA		RAISINGHANI		'IN30429527170031	400	Equity share
SUBHASH	VENKATESH	SANGAWAR		'IN30429527266001	75	Equity share
CHANDRASEKAR		VEERAMAREDDY		'IN30429527298020	20	Equity share
SOUVIK		DAS		'IN30429527301768	50	Equity share
NIPUN		AGGARWAL		'IN30429527317860	100	Equity share
JAYKRISHNA	JANAKLAL	PANDYA		'IN30429527352508	150	Equity share
KALPESH	ASHOK	DALAL		'IN30429527412486	1000	Equity share

DASHRTAH		TAYAL		'IN30429527420865	13	Equity share
SANTOSH	KUMAR	NATH		'IN30429527438234	25	Equity share
ATISH	SURESH	SHELKE		'IN30429527499553	60	Equity share
DHARMENDRA	KUMAR	TIWARI		'IN30429527538933	24	Equity share
KANUPRIYA		BAGRI		'IN30429527578106	1000	Equity share
ARUN	KUMAR	NAYAK		'IN30429527687943	70	Equity share
AJAY	KUMAR	CHOUBEY		'IN30429527706579	400	Equity share
MARKANDEY		PANDEY		'IN30429527745405	90	Equity share
KIRAN	KAPOORCHAND	KOTHARI		'IN30429527819779	1000	Equity share
ALOK	KUMAR	GUPTA		'IN30429527903946	700	Equity share
SURESH	SADASHIV	CHAVAN		'IN30429527938002	50	Equity share
PARMAR	UPENDRAKUMAR	TAPUBHAI		'IN30429528007846	5	Equity share
DAVID	BRIAN	DSOUZA		'IN30429528014298	16	Equity share
LAYA	NIVEATHAA	V		'IN30429528019613	250	Equity share
SHILPI		PAL		'IN30429528031951	200	Equity share
AMAR	LAXMANDAS	WASWANI		'IN30429528050648	2	Equity share
ASHISH	RAJENDRA	PADELKAR		'IN30429528063693	100	Equity share
NIRMAL		CHITTORA		'IN30429528138093	100	Equity share
PANKAJ		ROY		'IN30429528141407	100	Equity share
DER		AALABHAI		'IN30429528190472	1000	Equity share
TRILOCHAN		MISHRA		'IN30429528244001	250	Equity share
SAROJA		S		'IN30429528246435	600	Equity share
SARIKA	SOHEL	NATHWANI		'IN30429528301899	10	Equity share
MAHESH		PATIRA		'IN30429528346909	100	Equity share
SONAL	MAHESH	PATIRA		'IN30429528368123	75	Equity share
BIMAL	CHAND	JAIN		'IN30429528375614	200	Equity share
MEETA	RAJENDRA	NAKHARE		'IN30429528382606	500	Equity share
JAYATI		DASGUPTA		'IN30429528412041	390	Equity share
SHAILA	AJAY	DOSHI		'IN30429528431111	100	Equity share
KAPILKUMAR		RATHOD		'IN30429528437063	2	Equity share
BALDHA	MUKESHBHAI	AMRUTLAL		'IN30429528439036	11	Equity share
VINAYAK	BHIMRAO	NANDYAPGOL		'IN30429528451813	1000	Equity share
NIKKI	KISHIN	BABLANI		'IN30429528490449	600	Equity share
GAUTAM		PINGLE		'IN30429528593085	4000	Equity share
INAGANTI	HANIMI	REDDY		'IN30429528732707	500	Equity share
SANJAY		KUMAR		'IN30429528779187	500	Equity share
PRAKASH		KUMAR		'IN30429528866211	1	Equity share
ASIM	KUMAR	ROY		'IN30429528870612	200	Equity share
KIRAN	PRABHAKAR	AGHANASHINIKAR		'IN30429528908388	200	Equity share
SHRIKANTI		KUSHWAHA		'IN30429528920957	200	Equity share
SUHASINI	NARENDRA	DEOSTHALI		'IN30429528967003	10	Equity share
TANU		MISHRA		'IN30429528977332	100	Equity share
SHALINI		THAKUR		'IN30429528977822	800	Equity share
KRISHNA	KUMAR	CHOUDHARY		'IN30429528982952	1500	Equity share
THANTH	RAMESHBHAI	BHIMABHAI		'IN30429528986181	500	Equity share
SEEMA	RAMESH	DEVNANI		'IN30429529020179	500	Equity share
PARMAR	SONALBEN	UPENDRABHAI		'IN30429529043960	10	Equity share
RITA	RASHMIKANT	SHAH		'IN30429529048922	2000	Equity share
K	V	RAVICHANDRAN		'IN30429529098227	2000	Equity share
MUKESH	ISHWARLAL	JARIWALA		'IN30429529118816	3500	Equity share
JITTU	LAISAMMA	JOHNY		'IN30429529125318	2000	Equity share
MANGAL	PRAKASH	CHOUDHARY		'IN30429529132349	2170	Equity share
RAJKUMAR	PREMCHAND	SHARMA		'IN30429529145779	450	Equity share
AMUGOTH		RAMESH		'IN30429529153834	300	Equity share
NOTANDAS	VASUMAL	GOPALANI		'IN30429529176300	1200	Equity share
SWARUPA		SHAH		'IN30429529206435	15	Equity share
NEELAM		JAIN		'IN30429529228572	310	Equity share
MEENAKSHI		SAUSON		'IN30429529244011	50	Equity share
JARIWALA	KALPANA	MUKESH		'IN30429529347030	1200	Equity share
VERONICA	PATRICK	DMELLO		'IN30429529354289	918	Equity share

SURENDRA	BABU	PP		'IN30429529358022	500	Equity share
VARSHA		DEVI		'IN30429529458584	600	Equity share
MANISH		PODDAR		'IN30429529491857	1000	Equity share
YOGESH	SHANKARLAL	SHARMA		'IN30429529500374	200	Equity share
MAMTA	UMESH	ASHER		'IN30429529537091	150	Equity share
SUBRAMANIAN		T		'IN30429529554761	200	Equity share
BHAGWAT	SWAROOP	GANGAL		'IN30429529599861	200	Equity share
JOGESHWAR		PRASAD		'IN30429529682541	50	Equity share
BIBHU	RANJAN	DAS		'IN30429529685152	500	Equity share
LALITA	RAJESH	SHARMA		'IN30429529770451	200	Equity share
SHUBHA		SONI		'IN30429529779965	100	Equity share
ANWARA		BIBI		'IN30429529792233	184	Equity share
KALPANA	ANKUSH	DESHMUKH		'IN30429529840526	50	Equity share
PREET		THAKUR		'IN30429529938876	100	Equity share
ANOOGHA	DILEEP	KALATHIL		'IN30429529968538	120	Equity share
PANCHAM	SINGH	PATEL		'IN30429529975914	200	Equity share
RANJAN		KUMAR		'IN30429530013618	25	Equity share
BHAVSAR		GAURANG		'IN30429530014145	300	Equity share
ANNU		SHARMA		'IN30429530037946	200	Equity share
SATI		MUKHERJEE		'IN30429530057196	600	Equity share
LAXMI	KANT	SHUKLA		'IN30429530058693	100	Equity share
MAKARAND	VISHNU	BHAGWAT		'IN30429530075774	50	Equity share
PRATEEK		KAKKAR		'IN30429530114930	100	Equity share
HRIDESH	KUMAR	PARMAR		'IN30429530168632	45	Equity share
MAMTA		MITTAL		'IN30429530179669	500	Equity share
TIRTH		DAVE		'IN30429530198913	200	Equity share
VIJAY	SHIVRAM	GURAV		'IN30429530258442	200	Equity share
ERROL	ANSLEM	GONSALVES		'IN30429530273683	5345	Equity share
KIRTIKUMAR	MANUBHAI	MAKWANA		'IN30429530279096	500	Equity share
PERSIS	PAURUS	IRANI		'IN30429530293540	4500	Equity share
DEEPAK		JAIN		'IN30429550014005	470	Equity share
KETAN	RAVINDRA	BHANSALI		'IN30429550037728	500	Equity share
VISHNU	KUMAR	AGGARWALHUF		'IN30429550072320	3500	Equity share
SAMAR	NATH	SAU		'IN30429550077498	30	Equity share
AMI	KRUNAL	DILIPBHAI SHAH		'IN30429550110499	200	Equity share
DHAVAL	MUKESH	SIKLIGAR		'IN30429550111104	40	Equity share
SUJATA	SINGH	DEO		'IN30429550127466	250	Equity share
CHANDRAKANT	SHIVAJI	MAHAMULKAR		'IN30429550131295	9000	Equity share
MEET	MAHESH	PATIRA		'IN30429550179024	100	Equity share
SHAIK		YASEEN		'IN30429550240433	10	Equity share
PAWAN	KUMAR	CHOKHANI		'IN30429550272843	200	Equity share
YASH	ASHOK	MUNDHRA		'IN30429550301667	250	Equity share
ANKUR		JAIN		'IN30429550314948	100	Equity share
SAUMALYA	PAL	CHOWDHURY		'IN30429550326987	500	Equity share
GAURAV		SHARMA		'IN30429550348009	1000	Equity share
NAGESH		PARASHAR		'IN30429550356611	100	Equity share
SHWETA		SETH		'IN30429550385337	391	Equity share
PRASHANT	ARVIND	KARULKAR		'IN30429550431615	8000	Equity share
ARVIND		SRIVASTAVA		'IN30429550456301	17	Equity share
KSHAMA		GAUTAM		'IN30429550504005	1	Equity share
RAJANDER	KUMAR	BHASIN		'IN30429550613053	150	Equity share
NARAYANANKUTTY		RAGINI		'IN30429550640859	200	Equity share
KISHORE	RAMNIKLAL	SHAH		'IN30429550668587	50	Equity share
SEKH		KARIBUL		'IN30429550735898	350	Equity share
SEJAL	SANJAY	DALAL		'IN30429550736671	8000	Equity share
GINNY	MERU	SHAH		'IN30429550752412	1000	Equity share
MILI	HEMANT	MEHTA		'IN30429550797576	200	Equity share
ALEXANDER	JOB	DSOUZA		'IN30429550919032	2000	Equity share
SMITA		NAYAK		'IN30429550926755	990	Equity share
HARSHIL	SINGH	GULIANI		'IN30429550965147	90	Equity share

PALAK		DHAWAN		'IN30429550967232	600	Equity share
ROSHNI	AJAY	MAMNANI		'IN30429550987646	101	Equity share
MRADULA		BANKA		'IN30429551024594	200	Equity share
AMY	NAVROZ	KAPRADEWALLA		'IN30429551085886	1500	Equity share
DIVYA		BHANDARI		'IN30429551128025	1000	Equity share
MUHAMMED	ASLAM	KUNNIYULLATHIL		'IN30429551149264	10	Equity share
NIKESH	PRAKASH	VARIAHUF		'IN30429551171840	2000	Equity share
PRASHANT		WIDHANI		'IN30429551171911	357	Equity share
PAMLA		SIKKA		'IN30429551203248	90	Equity share
RUPALI	GEORGE	WASHINGTON		'IN30429551204056	49	Equity share
MOHITA	KAMLESH	MERCHANT		'IN30429551212249	64	Equity share
SUSHIL		MEHRA		'IN30429551212587	55	Equity share
JAIRAMCHANDER	PINGLE	HUF		'IN30429551295826	12000	Equity share
ASHISH	ASHOK	ADHIKARI		'IN30429551312116	500	Equity share
VARDHMAN	MEHUL	SHAH		'IN30429551343038	2707	Equity share
DHANANJOY		GHOSH		'IN30429551446849	100	Equity share
NAGORI	PURNIMA	BALMUKUND		'IN30429551527243	250	Equity share
NAGENDIRAN		BALAVENKATARAMAN		'IN30429551544903	3000	Equity share
ANUP		NELLIPPILY		'IN30429551605957	59	Equity share
KAMLESH	DOULATRAM	ODHRANI		'IN30429551658788	100	Equity share
SHAH	KINNARY	PRATESHKUMAR		'IN30429551711339	1000	Equity share
JAYAKRISHNAN		THATHANATH		'IN30429551752793	200	Equity share
PRAKASH	MANMOHAN	PAI		'IN30429551822399	1000	Equity share
ASSERT	IT	SOLUTIONSLLP		'IN30429551835021	1250	Equity share
DATTATRAY	BHAIRU	KANSE		'IN30429551900296	135	Equity share
ANITA	DIANA	MENEZES		'IN30429551911632	50	Equity share
RAVI	VIDHI	GOEL		'IN30429552025403	3500	Equity share
EARSIL	XAVIER	DCRUZ		'IN30429552116947	934	Equity share
MUKESH	MANUBHAI	VASHI		'IN30429552128098	2000	Equity share
BIJAL	SURESH	DALAL		'IN30429552210671	15000	Equity share
RAJNI		SUKHEJA		'IN30429552232571	500	Equity share
ASHWINI		JAIN		'IN30429552311415	30	Equity share
MANOJ	KUMAR	GUPTA		'IN30429552371580	1000	Equity share
SANDIPKUMAR	BABUBHAI	RAMANI		'IN30429552503752	500	Equity share
KESHAV		KUNDU		'IN30429552544824	500	Equity share
SAURABH		VASHISHT		'IN30429552579899	1500	Equity share
SURESH	KUMAR	JAIN		'IN30429552608096	325	Equity share
ZENON	SAVIO	DCRUZ		'IN30429552611090	1866	Equity share
ZENON	SAVIO	DCRUZ		'IN30429552618464	460	Equity share
MANOJ	DURGANAND	PHENE		'IN30429552751093	26	Equity share
SEEMA		NEVATIA		'IN30429552801843	2950	Equity share
KALIDINDI	VENKATA	SUBBARAJU		'IN30429552831331	200	Equity share
BINAL	HIREN	SANGHVI		'IN30429552840053	1250	Equity share
LLOYDS	METALS	ANDENERGYLIMITED		'IN30429552918548	80000	Equity share
CHANDRA	SEKAR	IYERPARAMESWARAN		'IN30429552976731	495	Equity share
HEMEN	HARSHADRAI	PANDYAHUF		'IN30429552980939	5000	Equity share
SUSHIL	KUMAR	CHANDAKHUF		'IN30429553104346	9000	Equity share
MANJEET	KAUR	BAWA		'IN30429553147170	50	Equity share
DESAI	MANOJKUMAR	AMBALALHUF		'IN30429553163049	75	Equity share
HANAS	MUSTHAFA	LAYIN		'IN30429553190052	235	Equity share
MALAYAJA	NATH	PAL		'IN30429553207938	6	Equity share
MANSI	PRADIP	DEY		'IN30429553209851	500	Equity share
UMA	PRADIP	DEY		'IN30429553209925	500	Equity share
DEVJYOTI		UPADHAYA		'IN30429553241086	2142	Equity share
RAHUL	SESHADRI	MADAPUSI		'IN30429553286862	500	Equity share
SUNIL	PRABHAKAR	MALLYA		'IN30429553312510	2025	Equity share
SANJIV	MOTI	GIDWANI		'IN30429570080938	3385	Equity share
DONDETI		RANGANAYAKULU		'IN30429570084302	200	Equity share
ASHOK		GUPTA		'IN30429570085532	500	Equity share
KIRAN	KUNAL	JHAVAR		'IN30429570095116	10	Equity share

SATYA	NARAYANA	KANURI		'IN30429570097605	300	Equity share
VEERA	RAGHAVA	KANURI		'IN30429570120969	300	Equity share
TUSHAR	J	JAIN		'IN30429570158523	700	Equity share
THAMBURAJ		RAJA		'IN30429570195917	1000	Equity share
RISHU		BANSAL		'IN30429570309209	200	Equity share
MD		IMTIYAZ		'IN30429570321051	47	Equity share
SANJEEV	KUMAR	SHARMA		'IN30429570321537	1000	Equity share
BIPIN	KUMAR	MISHRA		'IN30429570322423	1000	Equity share
RAHUL	DEEPAK	TAWDE		'IN30429570365433	120	Equity share
SANWAR	MAL	SHARMA		'IN30429570367603	100	Equity share
SANJEEV		SHARMA		'IN30429570368639	10	Equity share
ROOPENDRA		SINGH		'IN30429570378996	3000	Equity share
ALTAF		ALTAF		'IN30429570421488	390	Equity share
SAHIL		KUMAR		'IN30429570425946	25	Equity share
SANTOKH		SINGH		'IN30429570427415	1000	Equity share
SOURAV		CHAKI		'IN30429570435048	250	Equity share
ROHIT		GUPTA		'IN30429570453450	103	Equity share
RASHMI		SETHEE		'IN30429570454918	500	Equity share
SUBHASH	BABJI	JANORE		'IN30429570461556	1300	Equity share
MURKONDA	CHANDRA	MOULISATYAPRASAD		'IN30429570463540	15	Equity share
ARCHANA		KAPILA		'IN30429570498695	700	Equity share
MEGHA		RATHI		'IN30429570554059	1500	Equity share
SANTOSH		KALAL		'IN30429570559250	700	Equity share
UMANG		MITHAL		'IN30429570600504	100	Equity share
BIRSURPAL		KAUR		'IN30429570603351	250	Equity share
ANKITA	SHRIKANT	PATIL		'IN30429570617690	60	Equity share
BRIJ		PAL		'IN30429570666676	3700	Equity share
ABHISHEK		ARORA		'IN30429570679087	40	Equity share
RAMESH	KUMAR	SHARMA		'IN30429570709977	150	Equity share
AJOY		AGARWALA		'IN30429570729245	5000	Equity share
GAYATHRI		ANAND		'IN30429570758418	200	Equity share
NIDHI		SINGHI		'IN30429570776959	100	Equity share
HITESH	MAHIPAL	TAMORE		'IN30429570778149	1	Equity share
SUNITHA		PARLAPALLI		'IN30429570820396	1	Equity share
ASHISH		ARYA		'IN30429570837503	2000	Equity share
NITINKUMAR	RAMESHBHAI	PANCHAL		'IN30429570843464	400	Equity share
RAJENDRA	KUMAR	BHANGI		'IN30429570868363	500	Equity share
HIGHCOURT	DURAI	MUTHUKUMAR		'IN30429570873880	50	Equity share
PRADEEP		KUMAR		'IN30429570877681	500	Equity share
UTPAL		BANERJEE		'IN30429570905591	2	Equity share
DEEPAK		KAPOOR		'IN30429570924537	10	Equity share
HARISHKUMAR	SONARAM	CHOUDHARY		'IN30429570926379	800	Equity share
AJAY	PARMESHWAR	GAIKWAD		'IN30429570938876	10	Equity share
VIRBALA	JASHVANTLAL	PARIKH		'IN30429570955045	500	Equity share
NATCHIMUTHU		VANJIMUTHU		'IN30429570957227	200	Equity share
VIJETA		JHAWAR		'IN30429570964594	500	Equity share
NIKITA		GUPTA		'IN30429570998594	1000	Equity share
ASHWANI	KUMAR	SHARMA		'IN30429571005367	3400	Equity share
RAM	CHANDRA	BOHRA		'IN30429571006103	2500	Equity share
NABENDU		NAYEK		'IN30429571044564	200	Equity share
VINAY	KUMAR	SINGHCHAUHAN		'IN30429571047149	200	Equity share
KALPANA	DINKER			'IN30429571047997	30	Equity share
ARUNABEN	VIPINBHAI	DESAI		'IN30429571052425	2	Equity share
SUBIR	KUMAR	SINGHAROY		'IN30429571060803	200	Equity share
SHIRISH	SHRIDHAR	KARAJGI		'IN30429571070735	10	Equity share
MINI		ISAAC		'IN30429571077343	175	Equity share
SANJAY	KUMAR	MALLIK		'IN30429571112198	50	Equity share
NITISH	KUMAR	SINGH		'IN30429571130423	800	Equity share
SARFARAZ		AHMED		'IN30429571137937	100	Equity share
ZULFIKAR		SINGAPURWALA		'IN30429571160525	700	Equity share

MANISHA	ROHIT	GOHIL		'IN30429571197272	100	Equity share
JIMEET	ROHIT	GOHIL		'IN30429571200632	100	Equity share
SANDEEP		SINGH		'IN30429571249211	1000	Equity share
SURYA	NARAYANA	MURTHYTUMULURI		'IN30429571273850	750	Equity share
WESLEY	KOSHI	JOHN		'IN30429571280540	20	Equity share
ASHOK	KUMAR	SINGHBHADAURIA		'IN30429571310937	100	Equity share
MURIEL		FERNANDES		'IN30429571321185	1300	Equity share
BHARTI		BHARTI		'IN30429571335633	25	Equity share
KISHAN	KUMAR	CHOWDHURY		'IN30429571352869	2000	Equity share
MINAKSHI		AGARWAL		'IN30429571362413	100	Equity share
AJAY	DASHRATH	DHAYPULE		'IN30429571398137	1250	Equity share
SARLADEVI		THIRANI		'IN30429571411239	1360	Equity share
VISHESH		KHURANA		'IN30429571416339	5000	Equity share
NEELAKANTAN		SEETHARAMAN		'IN30429571446378	25	Equity share
URMILA		GOYAL		'IN30429571452843	200	Equity share
PRADEEP	KUMAR	NAYAK		'IN30429571455926	50	Equity share
PRANAB		RAY		'IN30429571482242	1000	Equity share
SORIMUTHU		SORIMUTHU		'IN30429571490242	1	Equity share
ROHIT		MONDAL		'IN30429571518095	100	Equity share
UTTAM	DINESHBHAI	VARA		'IN30429571584918	350	Equity share
ABHAY	KASHINATH	PATIL		'IN30429571590792	20	Equity share
SAMHITA		TULABANDULA		'IN30429571609956	200	Equity share
KIRANKUMAR	DURYODHAN	GADE		'IN30429571622327	20	Equity share
RAJAN		BINDRA		'IN30429571642988	500	Equity share
MONU		KOHLI		'IN30429571684166	600	Equity share
MADHAVAN		LAKSHMAN		'IN30429571685929	100	Equity share
DINESH	BHERUMAL	OSWAL		'IN30429571686665	500	Equity share
MONOWARA		BEGUM		'IN30429571714945	7	Equity share
JAYANT		DEWANGAN		'IN30429571748672	1	Equity share
SARAH		FELLOWS		'IN30429571749405	100	Equity share
PRAKHAR		RASTOGI		'IN30429571753488	15	Equity share
TAMIL	OLY	AYANAARSUBRAMANIAN		'IN30429571805745	50	Equity share
RAJARAM	NANA	SHELAR		'IN30429571823683	300	Equity share
SNEHA		KOTHARI		'IN30429571872729	200	Equity share
SAMPURNA	NAND	MISHRA		'IN30429571883240	300	Equity share
PARASAKTHIVEL		MOHANKUMAR		'IN30429571906799	300	Equity share
QUADRAS	NICHOLAS	IGNATIUS		'IN30429571952106	100	Equity share
SWAPNIL		SAMANTA		'IN30429571960317	1000	Equity share
ARVIND	SHANKARLAL	MEHTA		'IN30429571972118	500	Equity share
ATUL	VIJAYKUMAR	GUPTA		'IN30429571984066	1200	Equity share
ARUL		VALAN		'IN30429572049973	2	Equity share
GIREESH		SHARMA		'IN30429572072050	53	Equity share
ASHA	RANI	SINHA		'IN30429572074131	31	Equity share
RAOUL		KAPOOR		'IN30429572074498	39	Equity share
BALASUBRAMANIAN		MEENAKUMARI		'IN30429572074877	58	Equity share
HIMANSHU		KAPADIA		'IN30429572075314	44	Equity share
PASCAL	LAWRENCE	FERNANDIS		'IN30429572093738	72	Equity share
SHANTHI		GANESH		'IN30429572101300	45	Equity share
LINUS		PEREIRA		'IN30429572107572	39	Equity share
PANDURANGA	NANDYAPPA	SHETTY		'IN30429572113722	31	Equity share
SHANMUGAVELAYUTHAM		SUBRAMANIAN		'IN30429572137405	38	Equity share
SUNDARESAN		SARAVANAN		'IN30429572137569	43	Equity share
RAMALINGAM	KANTHI	MAHESH RAMALINGAM		'IN30429572139110	8	Equity share
PANKAJ		SHARMA		'IN30429572170882	200	Equity share
PARAMITA	NIRMAL	DAS		'IN30429572175135	53	Equity share
UDAY	MOHAN	JETTY		'IN30429572192446	67	Equity share
PARAM	SUNDER	WAHI		'IN30429572214190	100	Equity share
SANJAY	FRANCIS	FERNANDES		'IN30429572218408	60	Equity share

ANIL		KUMAR		'IN3042957237081	10	Equity share
CHANDRA	SEKHAR	TIRUTTANINATARAJAN		'IN30429572306106	53	Equity share
SHERNAZ	FIROZE	VANIA		'IN30429572326853	200	Equity share
SUJIT	KUMAR	UPADHAYA		'IN30429572333153	4751	Equity share
BULBUL	DAYACHAND	JAIN		'IN30429572334087	1300	Equity share
NISHI		KUNDRRA		'IN30429572339226	970	Equity share
SANJAY	KUMAR	BARIK		'IN30429572378892	50	Equity share
THENAPPAN		SUBRAMANIAN		'IN30429572383095	68	Equity share
MRUTHYUNJAYA	VEERAYYA	HIREMATH		'IN30429572402122	500	Equity share
RAJESH	KUMAR	JAIN		'IN30429572418300	1700	Equity share
HITAARTH	SAMIR	TREASURER		'IN30429572423766	100	Equity share
BALASUBRAMANIAN	ARUN	SHANKAR		'IN30429572531552	36	Equity share
NITHYAKALYANI		SABARIPERUMAL		'IN30429572531745	100	Equity share
MARY	JAYAKUMARI	PANDIAN		'IN30429572563366	100	Equity share
NEHAL		BAJAJ		'IN30429572578433	150	Equity share
GANESH		DUTT		'IN30429572640032	1000	Equity share
RAMAKRISHNAN		NARAYANAN		'IN30429572681481	100	Equity share
GAYATHRI		SIVAKUMAR		'IN30429572734594	25	Equity share
KIRTESH	PRABHAKAR	VERLEKAR		'IN30429572747400	50	Equity share
MANISHA		ARORA		'IN30429572751961	10	Equity share
TARKESHWAR	NATH	SHAW		'IN30429572770579	3500	Equity share
SURESH	VITTHAL	JADHAV		'IN30429572858091	45	Equity share
SHIPRA		BHATIA		'IN30429572876709	57	Equity share
VIKRAM		BHATIA		'IN30429572878918	49	Equity share
AJAY		GYANCHANDANI		'IN30429572908319	100	Equity share
GHANSHYAM		SARDA		'IN30429572962703	10000	Equity share
ROHNAK		DHANUKA		'IN30429572969158	301	Equity share
SALONI		BATHIJA		'IN30429572977220	100	Equity share
UTTAM	KUMAR	DAS		'IN30429572993085	100	Equity share
ASHABEN	AJAYKUMAR	PILUDARIA		'IN30429572993956	10000	Equity share
KASTURI		SINGH		'IN30429573084654	1000	Equity share
BABITA		BABITA		'IN30429573088657	1	Equity share
MUKTA		JANPANDIT		'IN30429573155372	900	Equity share
AMIT		SINGHAL		'IN30429573188178	300	Equity share
GOBINDA	KUMAR	BISWAS		'IN30429573194475	50	Equity share
GURVINDER		SINGH		'IN30429573207192	1000	Equity share
CHANDRAKALA		MEHTA		'IN30429573236687	3910	Equity share
NAVNATH	POPATRAO	AHER		'IN30429573287447	43	Equity share
OMPRAKASH		JAIN		'IN30429573305491	50	Equity share
DEEPIKA		JUNEJA		'IN30429573314175	500	Equity share
ARUMUGAM		ARUMUGAM		'IN30429573322118	80	Equity share
ARHANT	KUMAR	JAIN		'IN30429573389223	100	Equity share
LALITA	DEVI	PATRE		'IN30429573416310	21	Equity share
VIVEK	KUMAR	SINGH		'IN30429573445269	21	Equity share
MURALIDHARAN	RAPPAL	VARIYATH		'IN30429573549780	100	Equity share
VINITKUMAR		MUNDRA		'IN30429573574407	500	Equity share
SIDDHARTH	SURYAKANT	SHAH		'IN30429573650789	500	Equity share
HITESH	SURESH	GANGRADE		'IN30429573656837	10000	Equity share
SAURIN	AJIT	PAREKHJI		'IN30429573663153	49	Equity share
MONIKA		KHATKE		'IN30429573722045	1260	Equity share
RAVI		GURNANI		'IN30429573775675	500	Equity share
JIGNESH	RAMESH	RUPAREL		'IN30429573805939	12200	Equity share
AMIT		GULATI		'IN30429573839424	700	Equity share
UTTIN	VIJAY	KHONA		'IN30429573845593	4755	Equity share
LAKSHMAN	RAO	SRUNGAVARAPU		'IN30429573932187	700	Equity share
MUSTAFA	ABBASBHAI	METHIWALA		'IN30429573942699	100	Equity share
DIVYEN	JITENDRA	TANDEL		'IN30429573973077	200	Equity share
KULDEEP		SINGH		'IN30429574004965	8	Equity share
BALASAHEB	YASHUANT	MUNDE		'IN30429574067079	11	Equity share
HEMENDRA	SINGH	KUSHAN		'IN30429574121434	25	Equity share

PANKAJ		SHARMA		'IN30429574201872	52	Equity share
ASHMITA		DAS		'IN30429574213422	100	Equity share
ARPITA	AJAY	KUMARCHAURASIYA		'IN30429574342959	100	Equity share
SAROJ		BALA		'IN30429574573202	96	Equity share
LALITABEN	AMRUTLAL	RAJA		'IN30429574594846	150	Equity share
VINOD	KUMAR	GUPTA		'IN30429574598672	240	Equity share
ADITYA	KUMAR	SINGH		'IN30429574701328	2000	Equity share
CHELSEE		MALIK		'IN30429574726133	5000	Equity share
NIREN	MANILAL	SHAH		'IN30429574937104	2000	Equity share
SUMITRA	SHASHIDHAR	SHETTY		'IN30429574953418	64	Equity share
RASHMITA		DAS		'IN30429575016529	100	Equity share
SEKH	AKTAR	ALI		'IN30429575207638	800	Equity share
KAMLESH	GANESHMAL	SANGHVI		'IN30429575223646	2000	Equity share
CHANDAN	KUMAR	GUPTA		'IN30429575354523	400	Equity share
SANGEETA		SANGEETA		'IN30429575484382	10000	Equity share
JEYAKUMAR		RAJKUMAR		'IN30429575573680	38	Equity share
SUSHANT	KUMAR	DAHARWAL		'IN30429575603026	22	Equity share
GARV		BHATIA		'IN30429575633236	500	Equity share
POOJABEN	PRAGNESH	VANIA		'IN30429575670286	2000	Equity share
NIDHI		MISRA		'IN30429575909930	500	Equity share
ANKITA	GAUTAMKUMAR	SHAH		'IN30429575976701	1000	Equity share
KRISHNA	PRASAD	SAHA		'IN30429576032130	800	Equity share
KAMAL	KRISHNA	SARKAR		'IN30429576114406	2	Equity share
TANNU				'IN30429576263431	100	Equity share
GANESH		BHAGAT		'IN30429576313452	150	Equity share
KAJALBEN	CHIRAGBHAI	JADAV		'IN30429576425437	1540	Equity share
ANAND	KARAM	CHANDKHERA		'IN30429576497072	500	Equity share
DEEPAK		KUMAR		'IN30429576586897	1	Equity share
ANANTHI		ANANTHI		'IN30429576656570	1000	Equity share
VIJAYKUMAR	SHAMBHUBHAI	DHAMELIA		'IN30429576893223	100	Equity share
SHANKAR	NANIGOPAL	BHATTA		'IN30429576895389	20	Equity share
KIRAN	VINOD	KHANNA		'IN30429576960919	200	Equity share
ESHWARI	SANJAY	FERNANDES		'IN30429577033250	55	Equity share
MURTUZA	SAIFEEBHAI	ANASWALA		'IN30429577099274	100	Equity share
ROHAN		SHARMA		'IN30429577139277	3	Equity share
DIVYA		AGRAWAL		'IN30429577249137	90	Equity share
REKHA		REKHA		'IN30429577259661	100	Equity share
BANTWAL	NIKHIL	BALIGA		'IN30429577267715	57	Equity share
CHIRAGKUMAR	CHANDRAKANT	PATEL		'IN30429577498432	50	Equity share
SUPAN	ANIL	BALLU		'IN30429577814573	3500	Equity share
VIJAYABEN	NARENDRABHAI	KACHOT		'IN30429577819376	100	Equity share
MOHIUDDIN		AHMED		'IN30429577990416	1000	Equity share
SEEMA	DILIP	JAIWAL		'IN30429578666922	1000	Equity share
SOHAM	SIDDHESH	JAIN		'IN30429578921423	61	Equity share
ROHIT	SHARAD	PANDEY		'IN30429579019478	500	Equity share
PALLABI		KAR		'IN30429579037185	6	Equity share
SNIGDHA		SNIGDHA		'IN30429579225222	60	Equity share
GUJJA		SRILEKHA		'IN30429579282224	200	Equity share
RAKSHA	AMIT	CHHEDA		'IN30429579327392	45	Equity share
SARITA	PREM	BHATIA		'IN30429579375229	483	Equity share
SUNDARRAJ		MUTHULAKSHMI		'IN30429579609218	3	Equity share
BIPIN	NATVARLAL	VASANI		'IN30429579677078	100	Equity share
ABHISHEK		NANDI		'IN30429579731095	210	Equity share
SANGITA		PRASAD		'IN30429579756499	200	Equity share
SURAJ		BAI		'IN30429580014236	5000	Equity share
SHRINATH	SINGH	KUSHWAHA		'IN30429580062967	100	Equity share
MUZAMMIL		SAYED		'IN30429580078587	300	Equity share
PRINCE		AGRAWAL		'IN30429580155607	46	Equity share
ASHOK	KUMAR	WALECHA		'IN30429580315939	3000	Equity share
RUCHISMITA		SAMANTARAY		'IN30429580334441	200	Equity share

MANALI	AKASH	JOSHI		'IN30429580376321	325	Equity share
MITESHKUMAR	NANUBHAI	PATEL		'IN30429580426641	13	Equity share
RAVINDRA	MANIKCHAND	BHANSALI		'IN30429580490068	500	Equity share
MARIYAM		RAZEENA		'IN30429580554085	100	Equity share
TIKENDRA	KUMAR	KAUSHIK		'IN30429580645772	100	Equity share
ARUN		SOOD		'IN30429580898824	150000	Equity share
AJAY	DHANANJAY	KAMLAPURKAR		'IN30429580948985	32	Equity share
RADHIKA	MILIND	GOWARDHAN		'IN30429581098112	33	Equity share
KRUTI	PANKAJ	LATH		'IN30429581459458	200	Equity share
SANJAY	KUMAR	YADAV		'IN30429581561124	700	Equity share
PLABAN	KUMAR	GHATAK		'IN30429581710255	500	Equity share
DEBASIS		PRADHAN		'IN30429581792539	200	Equity share
CHANDRIKA	YOGESH	TREASURER		'IN30429581846631	250	Equity share
BHIMAVARAPU	SASIDHAR	REDDY		'IN30429581908166	2000	Equity share
RAJESH		DAWAR		'IN30429582130444	1000	Equity share
MRINMOY		JANA		'IN30429582203039	100	Equity share
DURGADAS		KUNDU		'IN30429582311367	100	Equity share
DIVYANSHU		PITTIE		'IN30429582488299	2000	Equity share
SHITANSHU	BIPIN	VORA		'IN30429582969301	30000	Equity share
DEEPA	PRAVIN	JAIN		'IN30429583079862	5	Equity share
RANJIT		CHHURA		'IN30429583142629	100	Equity share
SATWANTKAUR	JAGAJITSINGH	ARORA		'IN30443920176671	148	Equity share
MEGHA	SUNIL	AGARWAL		'IN30508210033949	200	Equity share
ANJU		KAUSHIK		'IN30508210045562	2000	Equity share
APOORVA	LALIT	SHAH		'IN30509910060385	87500	Equity share
SHASHI	ANIL	JALAN		'IN30509930001262	27000	Equity share
ANIL	TOLARAM	JALAN		'IN30509930001279	33000	Equity share
BHARTI	CHIMANLAL	SANGHVI		'IN30509930027893	1000	Equity share
DELHI	IRON	ANDSTEELCOMPANYPRIVAT ELIMITED		'IN30509930032305	50000	Equity share
VIJAY	KUMAR	AGGARWAL		'IN30509930032313	70000	Equity share
VIJAY	KUMAR	AGGARWAL		'IN30509930032321	116000	Equity share
AMRIT	STEELS	PRIVATELIMITED		'IN30509930032516	96580	Equity share
CHANDRAPRABHA	LALITBHAI	SHAH		'IN30509930034358	3490	Equity share
NIKHIL	K	JAIN		'IN30611410027291	100	Equity share
S	GIRIKAMAKSHI	RAO		'IN30611410034630	10	Equity share
SREELATA		NARAYANAN		'IN30611410044408	100	Equity share
MANJIRI	ANAND	GANU		'IN30611410053337	100	Equity share
JEEVAN	VEERAPPA	GOUNDI		'IN30611410076082	10	Equity share
PARESH	BABULAL	CHAUDHARY		'IN30611410118274	50	Equity share
P		KALPAKAM		'IN30611410200629	400	Equity share
ATTAR	SINGH	YADAV		'IN30611410226071	150	Equity share
A	R	RCREDDY		'IN30611410242895	15	Equity share
KALI		DASS		'IN30611410255103	440	Equity share
APRAJITA		AMBARDAR		'IN30611410256528	500	Equity share
ALICE	SAMUEL	BARSEY		'IN30611410280585	28	Equity share
VASANT	VISHWANATH	PALANKAR		'IN30611410328393	20	Equity share
S		JAYAMURUGAN		'IN30611410330732	20	Equity share
SRIJAN		AGRAWAL		'IN30611410350949	100	Equity share
JHAVERI	MANORAMA	K		'IN30611410384187	1000	Equity share
JAYESH	HIMATLAL	SHAH		'IN30611410426683	100	Equity share
HARSH	KASTURILAL	GUPTA		'IN30611410480953	5	Equity share
MAHADEV		LAKHOTIA		'IN30611410494428	5	Equity share
TAMAL		DASGUPTA		'IN30611410529478	200	Equity share
VIJAY	HARIBHAU	LABHE		'IN30611410546818	200	Equity share
ASHOK	KUMAR	CHOURASIA		'IN30611410548651	100	Equity share
KOMAL	B	DESHMUKH		'IN30611410557564	100	Equity share
VRUSHALI	MILIND	CHAVAN		'IN30611410566696	70	Equity share
PARMANAND				'IN30611410604450	250	Equity share
SOUMYAJIT		KARMAKAR		'IN30611410625770	60	Equity share

RUBY		PAWAR		'IN30611410653732	340	Equity share
AMARENDRA	KU	MOHAPATRA		'IN30611410660467	20	Equity share
SUNIL		CHOUDHARY		'IN30611410706813	1	Equity share
RAJIB	KUMAR	SIULI		'IN30611410707564	100	Equity share
JACOB	C	ABRAHAM		'IN30611410769542	75	Equity share
AMRIT		BANDYOPADHYAYA		'IN30611410770911	400	Equity share
PARLIKAR	SHRIRAM	SHYAMRAO		'IN30611410786844	500	Equity share
SHANKAR		DAGDUBATIDKE		'IN30611410817059	1	Equity share
POONAM		KUMARI		'IN30611410831165	50	Equity share
PRASHANT	P	ROKADE		'IN30611410858625	30	Equity share
SAI	CHAKRADHAR	TAMMINA		'IN30611410895644	13	Equity share
RUPAL	S	BHAVSAR		'IN30611410976469	20	Equity share
PRADIP	KUMAR	PANIGRAHI		'IN30611410984661	1	Equity share
PARUL		GARTAN		'IN30611411022842	500	Equity share
MRIGANKO		MUKHERJEE		'IN30611411030035	10	Equity share
SHUBHAM		KHANWANI		'IN30611411086960	1	Equity share
RAFIQ	AHMED	PARKAR		'IN30611411113343	250	Equity share
AMBATI		KATYAINI		'IN30611411129423	200	Equity share
SUDEEPKUMAR	VISHWANATH	AGRAWAL		'IN30611411208914	100	Equity share
SANJIT		KUMAR		'IN30611411254638	120	Equity share
PRABHA		SHRIRAM		'IN30611411375201	40	Equity share
PRATIBHA	GIRDHARILAL	PODAR		'IN30611411395605	1000	Equity share
POURNIMA	ABHAY	WAGHMARE		'IN30611411413428	5	Equity share
ABHINAY		KAPOOR		'IN30611411420135	41	Equity share
AMOGH	KIRAN	MAHINDRAKAR		'IN30611411424937	330	Equity share
ASHOK	VISHNU	PASALKAR		'IN30611411435440	100	Equity share
ABHAY	G	WAGHMARE		'IN30611411452627	1	Equity share
SHREYA		RAWAT		'IN30611411487161	50	Equity share
BORKAR	SANDIP	PANDHARI		'IN30611411496693	3	Equity share
LALIT		KUMAR		'IN30611411594550	20	Equity share
KAJAL		KANTHER		'IN30611411607594	1	Equity share
MAHADAR	JUILY	RAJAN		'IN30611411683235	34	Equity share
RANJANA		BHASIN		'IN30611411686104	2	Equity share
H	S	SIDDARAJU		'IN30611411694483	100	Equity share
SANJAY		MONDAL		'IN30611411697404	1	Equity share
SADA	JEWAT	KAUL		'IN30611411709776	100	Equity share
CHANDRASHEKHAR		BAKORIYA		'IN30611411711093	30	Equity share
RAJU	VITTHAL	JADHAV		'IN30611411736898	1	Equity share
HARSH	DHANESH	PATEL		'IN30611411814327	70	Equity share
MAMTA	RUPESH	BAHETI		'IN30611411860457	500	Equity share
ANJAN		MAJUMDAR		'IN30611411875756	1000	Equity share
VIJAY	KUMAR	MANOCHA		'IN30611411910071	11	Equity share
AKSHADA	SUDHIR	JAGTAP		'IN30611411934694	100	Equity share
HARSH	MANISH	RATHOD		'IN30611411952452	100	Equity share
BENNY	P	C		'IN30611411960450	30	Equity share
AMITAVA		GHOSH		'IN30611411967826	50	Equity share
PAWAR	DEEPALI	ASHOK		'IN30611412087855	100	Equity share
JEYAPRAKASH				'IN30611412158707	10	Equity share
KAPIL		SINGHAL		'IN30611412228686	300	Equity share
NAYANA	YOGENDRA	DAVE		'IN30611412264288	900	Equity share
NATIONAL	STOCK	EXCHANGEOFINDIALIMITED ACCOUNTKARVYSTOCKBRO KINGLIMITED		'IN30611412331335	430	Equity share
RINA	JITENDRA	GAJBHIYE		'IN30611412410686	10	Equity share
SWMDWN		BASUMATARY		'IN30611412413412	150	Equity share
JYOTI	JAYESH	THOMBARE		'IN30611412423905	100	Equity share
ASHISH		KANATHE		'IN30611412448695	3	Equity share
PRAGATI	GHANSHYAM	PATIL		'IN30611412461750	1	Equity share
ASHWINI	ANANT	PUNDKAR		'IN30611412568102	100	Equity share
MAHESH		P		'IN30611412614191	10	Equity share

BRAMANDLAPALLI	VIJAYA	LAXMI		'IN30611412626625	100	Equity share
VASUDEVA	RAO	KANDOTI		'IN30611412651018	9	Equity share
R	CHRISTY	THANGAJEBA		'IN30611412657172	5	Equity share
GADDAMEEDI		UMADEVI		'IN30611412681098	65	Equity share
ANJU		KUMARI		'IN30611412716192	10	Equity share
DEENA	VIJAY	CHAUHAN		'IN30611412738411	211	Equity share
V		VIJAYALAKSHMI		'IN30611412752516	1200	Equity share
POOJA	DILEEP	RAJAGE		'IN30611412799857	100	Equity share
KIRAN		SINGH		'IN30611412850126	200	Equity share
SMRITI		MAHAJAN		'IN30611412877967	8	Equity share
ARUN		SINGH		'IN30611413003686	4	Equity share
MOTI	DHARAMDAS	KRIPALANI		'IN30611413157459	600	Equity share
SAMER	CHAND	SINGLA		'IN30611413160756	100	Equity share
KUMUD	DIXIT	TIWARI		'IN30611413240721	500	Equity share
SAVITA		KHANDELWAL		'IN30611420001115	1000	Equity share
CM		KHANDELWAL		'IN30611420009950	500	Equity share
KASHISH		KIRPAL		'IN30611420011619	1	Equity share
ASHOK	KUMAR	GARG		'IN30611420021085	2000	Equity share
KALPANA		MISHRA		'IN30611420033612	700	Equity share
DINESH	KUMAR	KHATRI		'IN30611420039380	10741	Equity share
JOGINDER	KUMAR	GUPTA		'IN30611420057117	3000	Equity share
CHOSAR		DEVI		'IN30611420059539	41	Equity share
SANJAY	KUMAR	JAIN		'IN30611420065184	25	Equity share
ANIL	KUMAR	MEHTA		'IN30611420078674	11	Equity share
BABU		KHAN		'IN30611420082041	651	Equity share
CHAMPA	LAL	JANGID		'IN30611420082357	100	Equity share
RICHA		SIPANI		'IN30611420084199	2150	Equity share
DIVYA		BHARGAVA		'IN30611420087561	200	Equity share
JACOB	MATHEW	V		'IN30611420103723	100	Equity share
SMT	NIRMALA	SONTHALIA		'IN30611420200480	10000	Equity share
BHANU	PRATAP	SINGH		'IN30611420214556	1000	Equity share
TRILOK	CHAND	JAIN		'IN30611420219656	100	Equity share
SMT	SEEMA	AGRAWAL		'IN30611420230604	100	Equity share
ASHIQUE		KHAN		'IN30611420230900	100	Equity share
ASHOK	KUMAR	SAHU		'IN30611420234138	480	Equity share
HARVINDER	SINGH	BEDI		'IN30611420242881	300	Equity share
SHOBHA		CHOUHDARY		'IN30611420248469	200	Equity share
PRATIBHA		JAIN		'IN30611420271344	200	Equity share
KANTA		JHANJARIA		'IN30611421006773	1000	Equity share
DEEPAK		BHATIA		'IN30611421042484	200	Equity share
GOVIND		AGRAWAL		'IN30611421043184	1000	Equity share
CHUNNI	LAL	PARMAR		'IN30611421044582	100	Equity share
SMT	DHAPU	BAIJAIN		'IN30611421049511	250	Equity share
GUNJA		AGRAWAL		'IN30611421055124	500	Equity share
DUDEKULA	NABI	RASOOL		'IN30611440076984	100	Equity share
SAYALI	SANKET	UNECHA		'IN30611440206071	10	Equity share
MEENAKSHISUNDARAM		SUSHILKUMAR		'IN30611440323267	100	Equity share
SANKLAPURA	BEERA	NAIKARPANA		'IN30611440362487	4	Equity share
MAYUR	GOVINDLAL	PANDYA		'IN30611440427575	75	Equity share
ABDULRAGUMAN	MUGAMADU	ALI		'IN30611440448145	150	Equity share
SHAIENDRA	GANPATRAO	MANE		'IN30611440500962	15	Equity share
LALMATI		DEVI		'IN30611440547515	3	Equity share
KARTIKEYA		SHARMA		'IN30611440561159	500	Equity share
SHIV	KUMAR	JHA		'IN30611440581930	100	Equity share
KALAWATI		MEENA		'IN30611440586675	800	Equity share
SANJAY	SADASHIV	GHOLAP		'IN30611440657129	100	Equity share
EBENESHURAI				'IN30611440671947	2	Equity share
PRASENJIT		SANTRA		'IN30611440680950	7	Equity share
HIMATBHAI	CHHAGANBHAI	VALA		'IN30611440718570	513	Equity share
SHAKTI		SARKAR		'IN30611440865224	150	Equity share

MANJUSHA		CHIMIRALA		'IN30611441000427	200	Equity share
MITHLESH		SHARMA		'IN30611441037545	1000	Equity share
SUDESH	JYOTIPAL	YADAV		'IN30611441091594	10	Equity share
ARINDAM		BASU		'IN30611441138558	50	Equity share
SANDHYA	CHANDRASHEKHAR	SHAH		'IN30611441141027	500	Equity share
RITARUFINA		H		'IN30611441193409	2	Equity share
UTHIRA		MURUGAN		'IN30611441200806	350	Equity share
DEVASISH		DAS		'IN30611441245840	600	Equity share
RUCHI	ROHIT	VILANKAR		'IN30611441336944	50	Equity share
PREM	LATA	YADAV		'IN30611441358509	120	Equity share
JAYESHBHAI	GORDHANBHAI	SUTHAR		'IN30611441393301	50	Equity share
PANKAJ		SHAH		'IN30611442193570	75	Equity share
MAGADI	NARASIMHARAO	GOPALRAO		'IN30611442271699	10	Equity share
SATISH	KUMAR	GUPTA		'IN30611442316832	30	Equity share
SIRAJ		AHMAD		'IN30611442320046	50	Equity share
SACHIN	GULAB	RAOBHADANE		'IN30611442440415	50	Equity share
SANDEEP	GOVINDPRASAD	SHARMA		'IN30611442519398	50	Equity share
RADIKA				'IN30611442541684	21	Equity share
PAPPU		RAJBHAR		'IN30611442576509	100	Equity share
SURYABHAN	DAGU	DIGHE		'IN30611442740008	200	Equity share
SEEMA		JAIN		'IN30611443046020	1000	Equity share
CHAKRESH	KUMAR	JAIN		'IN30611443242283	72	Equity share
MANJU		LAKHOTIA		'IN30611443292029	100	Equity share
NARENDRA	KEVALCHANDJI	SAND		'IN30611443434119	20	Equity share
G	KANAGA	SUBRAMANIAN		'IN30611443444229	2	Equity share
VARUN	DEEPAK	KULKARNI		'IN30611443447788	80	Equity share
PRATEEK		AGRAWAL		'IN30611443466440	5	Equity share
SHAMPA		DAS		'IN30611443544987	999	Equity share
SHYLA		KAIWAR		'IN30611443572062	100	Equity share
RAMA	LALA	DUBE		'IN30611443627651	2000	Equity share
RAVINDER		PALLIKONDA		'IN30611443754971	100	Equity share
HELANSUHIRTHA		S		'IN30611444069823	1	Equity share
BALJINDER		SINGH		'IN30611444101969	5	Equity share
RANJANKUNVAR	RANVIRSINH	VAGHELA		'IN30611444612302	500	Equity share
BABUBHAI	AMBALAL	PATEL		'IN30611444862433	550	Equity share
VIKRAM		SINGH		'IN30611445029721	100	Equity share
SHASHANK	C	MAVALANKAR		'IN30611445180292	2	Equity share
AMUDHAVALLI				'IN30611445254654	5	Equity share
BINDHU	P	R		'IN30611445282465	2	Equity share
AJAY	KUMAR	JAIN		'IN30611446908751	100	Equity share
SHANKAR		PRAKASH		'IN30611447020508	1	Equity share
RAKESH	KUMAR	PASWAN		'IN30611447674030	1	Equity share
VIPAN		KUMAR		'IN30611447747049	20000	Equity share
PREKSHA	YAGNESHBHAI	JOSHI		'IN30611447750641	700	Equity share
MD	SAIFUL	HASSAN		'IN30611447991098	82	Equity share
KUNWAR	SHADAB	ALIKHAN		'IN30611447992189	1	Equity share
UDAY	MULRAJ	THAKKAR		'IN30611448888699	900	Equity share
VAISHNAV	SHARDABEN	DURGADAS		'IN30611449944048	500	Equity share
ASHISH	KUMAR	GOSWAMI		'IN30611450292956	10	Equity share
NITIN		DHIMOLE		'IN30611450349253	40	Equity share
VENICHARLA	ANANTHA	LAKSHMI		'IN30611452665772	32	Equity share
PRAJAKTA	SOMANATH	KHANKARI		'IN30611452809243	100	Equity share
VINAY	KUMAR	MISHRA		'IN30611452967845	70	Equity share
MUNNA		YADAV		'IN30611453123130	15	Equity share
GAURI	SHANKAR	SINGH		'IN30611456966710	3500	Equity share
STATE	BANK	OFINDIAPERSONALBANKIN GBRANCHMUMBAI		'IN30611490015774	1210	Equity share
VIJAY	MAHADEO	GHAG		'IN30611490018150	950	Equity share
HEMALATA	SHARAD	KHARKARMRS		'IN30611490038874	600	Equity share

STATE	BANK	OFINDIANISSDIVNMUMBAI MAINBRANCH		'IN30611490044633	8790	Equity share
ROHINTON	FRAMROZE	BATIWALA		'IN30611490067222	20	Equity share
MK		BHAN		'IN30611490070604	500	Equity share
KOKILA	NAVINCHANDRA	VORA		'IN30611490071362	500	Equity share
HARSHAD		VASHI		'IN30611490073318	500	Equity share
VIBHA	VIJAY	NARKAR		'IN30611490084264	100	Equity share
BIREN		SANGHAVI		'IN30611490084799	1000	Equity share
ELIZABETH		LOBO		'IN30611490085025	250	Equity share
FARJAND	ALI	ISMALHAWA		'IN30611490092895	50	Equity share
MILIND		BACHEWAR		'IN30611490096564	1000	Equity share
SANJEEVA	R	MOGAVEERA		'IN30611490104463	100	Equity share
DEVSHANKER	H	RUIA		'IN30611490104890	475	Equity share
JEHANGIR	ROHINTON	BATIWALA		'IN30611490109668	10	Equity share
DEEPAK	I	ENGINEER		'IN30611490109797	100	Equity share
DIPTI	KISHORE	HARKARE		'IN30611490124885	16000	Equity share
JORA		SINGH		'IN30611490127110	2162	Equity share
RASHMA		YADAV		'IN30611490130316	113	Equity share
RADHA	ASHOK	PATEL		'IN30611490130365	1000	Equity share
AKSHATA	AMOL	SHIRODKAR		'IN30611490132207	650	Equity share
SANDEEP	PRABHAT	BUXI		'IN30611490137455	44	Equity share
T	R	PURNACHANDRARAO		'IN30611490175473	300	Equity share
SUPRIYA		BANERJEE		'IN30611490220819	400	Equity share
KISHORE	KUMAR	BASU		'IN30611490249812	250	Equity share
PRANAB	KUMAR	PATRA		'IN30611490283428	208	Equity share
SIDDHARAMESH		HIREMATH		'IN30611490400518	530	Equity share
VIJAYLAKSHMI	KUSUMAYUDH	SHARMA		'IN30611490501563	50	Equity share
ANIL	KUMAR	BASANT		'IN30611490546587	105	Equity share
SHAILA	KAUSHIKBHAI	VAJARIA		'IN30611490559540	100	Equity share
ASHOK		VERMA		'IN30611490610543	30	Equity share
NAVEEN	KUMAR	KAUSHAL		'IN30611490611823	200	Equity share
ANIL	KUMAR	BANSAL		'IN30611490626315	250	Equity share
ANITA		GROVER		'IN30611490628818	315	Equity share
SNEH		KAPOOR		'IN30611490654866	700	Equity share
ASHOK	KUMAR	JAIN		'IN30611490658773	280	Equity share
TARUN	KUMAR	BEZ		'IN30611490666773	200	Equity share
P	BHASKARA	RAO		'IN30611490748713	140	Equity share
P	VENKATA	SUBBAYYA		'IN30611490834496	300	Equity share
R		SUBRAMANIAN		'IN30611490845148	2000	Equity share
MOHIT		GOYAL		'IN30612210001371	1	Equity share
RAJKUMAR		BORDOLOI		'IN30612210001509	5040	Equity share
SANDEEP	GUPTA	HUF		'IN30612210012396	250	Equity share
DEVENDER		KALRA		'IN30612210014100	435	Equity share
REENU				'IN30612210037835	26	Equity share
ASHA		RAO		'IN30612210038506	2	Equity share
MOHIT		PATEL		'IN30612210041061	130	Equity share
KAMLESH		BEHL		'IN30612210041502	200	Equity share
AMAR	NATH	VERMA		'IN30612210042419	597	Equity share
RAJESWARI		B		'IN30612210060289	1710	Equity share
NAVEEN		KUMAR		'IN30612210062231	300	Equity share
MAMTA				'IN30612210070944	100	Equity share
SURBHI				'IN30612210084641	5	Equity share
SHYAMSUNDER	KHETARAM	SHARMA		'IN30612210085533	150	Equity share
SHASHWATEE		PATRO		'IN30612210095176	600	Equity share
BIKRAM	KUMAR	JAISWAL		'IN30612210097897	110	Equity share
V		BALASUBRAMANIAN		'IN30612210100714	1230	Equity share
BRIJESH		SHANDILYA		'IN30612210108946	1000	Equity share
DINESH	KUMAR	GUPTA		'IN30612210109150	500	Equity share
SHAMIRABANU	RASIDBHAI	SHEKH		'IN30612210111244	5	Equity share
MANISHA		MANRAL		'IN30612210111814	100	Equity share

NAVNEET		JAIN		'IN30612210125626	153	Equity share
PRASHANT	BHARATBHAI	SHUKLA		'IN30612210131000	400	Equity share
BIJENDER		PURI		'IN30612210133440	2	Equity share
GAURAV		YADAV		'IN30612210135142	110	Equity share
JINAL		DOSHI		'IN30612210172295	522	Equity share
BIRAJDAR	SIDHARAM	RAYGONDA		'IN30612210172668	16	Equity share
MOTILAL		KHATRI		'IN30612210185864	250	Equity share
RAKESH	KUMAR	THAKUR		'IN30612210193741	630	Equity share
DOSHI	VIKRAM	RASIKLAL		'IN30612210216129	450	Equity share
SHAH	VARSHITA	PANKAJKUMAR		'IN30612210228622	108	Equity share
ANJALI		VERMA		'IN30612210233982	150	Equity share
RAJIV		KUMAR		'IN30612210249546	1	Equity share
GOPAL	KRISHAN	GAUTAM		'IN30612210250804	1800	Equity share
YOGESH	VITTHAL	JAGTAP		'IN30612210275993	50	Equity share
L	K	SIVASAKTHI		'IN30612210289187	1000	Equity share
RAGHAVENDRA	C	N		'IN30612210296029	400	Equity share
PATIL	PRASHANT	SURGONDA		'IN30612210299078	500	Equity share
REETU	RANI	MITTAL		'IN30612210309088	100	Equity share
MANOJ		KUMAR		'IN30612210315470	100	Equity share
TWINKLE	THAKUR	PATEL		'IN30612210349707	2540	Equity share
SRIDHAR		CHANDRASEKARAN		'IN30612210401183	3	Equity share
NARESH	KUMAR	GUPTA		'IN39996810044373	50	Equity share
PRADEEP		ARORA		'IN39996810049827	100	Equity share
AROONKUMAR	LALCHAND	SHAH	'A000154		250	Equity share
ASHOK		KAMAL	'A000160		320	Equity share
ANANDIBEN	KANAIYALAL	SHAH	'A000165		730	Equity share
ABDULKASIM	ABDULKADER	KAKIWALA	'A000185		380	Equity share
ASHABEN	DHIRUBHAI	MEHTA	'A000242		3265	Equity share
AKIL	ZENUDDIN	KHAPRA	'A000294		320	Equity share
AMINA	ABBASBHAI	HOORI	'A000327		250	Equity share
ATEKABAI	YAHYABHOY	RANGWALA	'A000328		1695	Equity share
ABID	FIDAALI	LALA	'A000339		2965	Equity share
AKBERALI	HASANALI	NAMAVATI	'A000364		1600	Equity share
ANANT	RAGHUNATH	JOSHI	'A000371		1160	Equity share
AJAY	MAHSUKHLAL	SHAH	'A000374		885	Equity share
ARVIND		KUMAR	'A000423		5070	Equity share
ANANDIBEN	KANAIYALAL	SHAH	'A000512		1000	Equity share
AMRUTLAL	P	PUJARA	'A000526		215	Equity share
AASHISH	S	GHIA	'A000708		215	Equity share
ANUPAM	B	NEMANI	'A000756		250	Equity share
ARVIND	G	SHAH	'A000764		150	Equity share
ANITA		SEN	'A000797		135	Equity share
ABDULRAHIM	HABIB	MERCHANT	'A000807		175	Equity share
AKBAR	HUSAIN	NAGORI	'A000809		70	Equity share
ARUNA	JASVANTRAI	SHAH	'A000813		480	Equity share
ASHOK		SHANKER	'A000823		200	Equity share
AMITABH		KEJRIWAL	'A000827		2935	Equity share
ANILKUMAR	R	SHAH	'A000897		500	Equity share
ANISH	RAMESH	MEHTA	'A000926		3030	Equity share
ARUNA	KAILASH	SHAH	'A000957		180	Equity share
ACHARYA	GANESH	YADAVA	'A000960		400	Equity share
AMBRISH	NATWARLAL	PAREKH	'A000974		1195	Equity share
ANIL	KANT	MALIK	'A000984		250	Equity share
AMISH	R	MODI	'A001005		375	Equity share
ANAND	CHAND	MEHTA	'A001042		230	Equity share
ARVIND	VAMAN	BHANSE	'A001085		75	Equity share
ARIF	F	NOORANI	'A001149		30	Equity share
ARVIND		NATH	'A001255		300	Equity share
AJAY	J	JOHAR	'A001263		70	Equity share
A		JEGANATHAN	'A001286		40	Equity share

APOORVA	RAJNIKANT	SHAH	'A001311		150	Equity share
ANUPAMA	V	HADKAR	'A001322		400	Equity share
ARUNA	NARENDRA	GORADIA	'A001367		5	Equity share
ABDUL	QAYOOM	ABBASI	'A001421		815	Equity share
AMITA	SARAH	MATTHEW	'A001430		2370	Equity share
ANIL	JAYANTILAL	PATEL	'A001465		170	Equity share
ARVIND	VAMAN	BHANSE	'A001523		50	Equity share
ARAUAPALLI	LAKSHMI	GEETAKUMARI	'A001557		170	Equity share
ASHOK	K	TALREJA	'A001649		80	Equity share
ANIL	KUMAR	JAIN	'A001693		190	Equity share
ABHIJIT	JAYANT	SALOKHE	'A001694		250	Equity share
ASHIT	V	SHAH	'A001719		60	Equity share
A		NAGAPPAN	'A001739		1015	Equity share
ANILKUMAR		TOSHNIWAL	'A001762		20	Equity share
ANANDJI	S	LADHAD	'A001785		420	Equity share
AMRITLAL	P	SHAH	'A001792		500	Equity share
ARUN	BARAN	KUNDU	'A001821		320	Equity share
ANIL	KUMAR	JAIN	'A001849		320	Equity share
ABHAY	KUMAR	JAIN	'A001857		135	Equity share
AVINASH	CHANDRA	GOEL	'A001899		230	Equity share
ARUNKUMAR	BHOGILAL	SHAH	'A001900		250	Equity share
A	ABDUL	BARI	'A001912		100	Equity share
ANANDBA	RANVIRSIH	RANA	'A001915		80	Equity share
ARAVIND	M	SOLANKI	'A001927		230	Equity share
ANJUEE	E	MATTHEW	'A001936		545	Equity share
ARUN	KUMAR	NANGALIA	'A001973		560	Equity share
AJAY		SHAH	'A001994		15	Equity share
ANIL	HARINARAYAN	VYAS	'A002020		170	Equity share
ARJUNLAL		HADA	'A002028		2920	Equity share
ANEIPA		SREENIVAS	'A002058		230	Equity share
ANJANA	KISHORKUMAR	MACHCHHAR	'A002062		2710	Equity share
AMIT		GARG	'A002064		20	Equity share
ANIL		JAIN	'A002070		70	Equity share
ARUNKUMAR	AMBALAL	PATEL	'A002075		340	Equity share
AJAY	KUMAR	GUPTA	'A002084		1080	Equity share
ANIL	A	CHAUGULE	'A002098		680	Equity share
AJAY		KUCHHAL	'A002111		50	Equity share
ASHOK	KANTILAL	DOSHI	'A002144		815	Equity share
ASHOK	KR	BARDIA	'A002147		40	Equity share
A	R	MAJMUDAR	'A002149		430	Equity share
ARCHIT		AGRAWAL	'A002167		680	Equity share
ANITA	A	GUPTA	'A002180		250	Equity share
A		MARIA	'A002238		335	Equity share
ASHVIN		KOTHARI	'A002254		500	Equity share
AKBARBHAI	A	SHAHPURWALLA	'A002268		10845	Equity share
A	SATISH	THUNGA	'A002707		85	Equity share
ABDUL	RAZZAK	TUNGKAR	'A002717		210	Equity share
AMIT		GARG	'A002761		75	Equity share
ANIL		PATWA	'A002779		70	Equity share
ANSOYABA	P	JADEJA	'A002795		10	Equity share
ARUNABEN		SHAH	'A002841		200	Equity share
ARVIND	VAMAN	BHANSE	'A002843		80	Equity share
ASHOK		NAGPAUL	'A002856		2805	Equity share
A	S	ANTONY	'A002880		680	Equity share
A		SANKARANARAYANAN	'A002881		680	Equity share
AHMEED	GULAB	SHAIKH	'A002884		680	Equity share
AMRATLAL	CHHAGANLAL	MISTRY	'A002890		680	Equity share
ANIL		ACHARYA	'A002892		680	Equity share
ANOPCHAND	DEVSHIBHAI	SHAH	'A002894		2710	Equity share
ARIF	F	NOORANI	'A002896		2535	Equity share

AMITA		SURANA	'A002977		340	Equity share
AMITA		SURANA	'A002978		340	Equity share
AMITA		SURANA	'A002979		340	Equity share
AMITA		SURANA	'A002980		340	Equity share
AMITA		SURANA	'A002981		270	Equity share
AMITA		SURANA	'A002982		90	Equity share
ARUNKUMAR	GOVINDLAL	SHAH	'A003063		445	Equity share
ANURAG		ABANI	'A003067		500	Equity share
ASHA	K	TANTIA	'A003069		340	Equity share
AVDHUT	SHASHIKANT	CHAMANKAR	'A003139		70	Equity share
ABHAY	SHASHIKANT	CHAMANKAR	'A003140		70	Equity share
ASLAM	QADAR	KHAN	'A003141		11250	Equity share
A		PADMA	'A003145		340	Equity share
ALTAF	A	SKAZI	'A003155		340	Equity share
A	R	ROHAN	'A003183		175	Equity share
ANAND	KUMAR	JAIN	'A003184		250	Equity share
ARATI	CHANDRASHEKHAR	CHAVAN	'A003200		340	Equity share
ARVIND	KUMAR	JAIN	'A003208		120	Equity share
ASHOK		KUMAR	'A003228		55	Equity share
ARVIND	KUMAR	DARUKA	'A003236		5	Equity share
ASHWANI	KUMAR	MALHOTRA	'A003245		50	Equity share
ATUL	BAPUSAHEB	CHOUGULE	'A003303		85	Equity share
AJIT	KUMAR	ROY	'A003316		340	Equity share
A	AROCKIA	NATHAN	'A003321		90	Equity share
ANIL		KUMAR	'A003328		180	Equity share
APARNA	S	KAWADKAR	'A003335		15	Equity share
ANIL	NARAYAN	OGALE	'A003357		500	Equity share
ASHOK		SHARMA	'A003371		250	Equity share
ABBAS	SAIFUDDIN	GHADIALI	'A003415		500	Equity share
ALTAF		MORKAS	'A003538		390	Equity share
AMAY		MERCHANT	'A003541		225	Equity share
ANAND		AGARWAL	'A003553		500	Equity share
ANJALI	ANIRUDDHA	GOKHALE	'A003566		535	Equity share
ANUP		KUMARI	'A003577		700	Equity share
ARCHANA	SUNIL	SAKLIKAR	'A003583		250	Equity share
ATUL		CHOUGULE	'A003641		25	Equity share
A		RAMASAMY	'A003655		10	Equity share
A		KASILINGAM	'A003660		250	Equity share
ALOK	KUMAR	GOENKA	'A003673		10	Equity share
A	S	JAYASHREE	'A003676		5	Equity share
AMRATLAL	NAGARDAS	GAJJAR	'A003681		320	Equity share
ANITA		GARG	'A003684		25	Equity share
ANAND	KEWALCHAND	BHANDARI	'A003685		5	Equity share
AMRISH	K	SHAH	'A003689		10	Equity share
ANITA		PARASRAMKA	'A003701		10	Equity share
ANUSHREE	M	KAMATH	'A003711		250	Equity share
ANANT	S	NETALKAR	'A003712		250	Equity share
ANIL	KAMALAKANT	KULKARNI	'A003730		250	Equity share
ADITYA	BARNA	MITTRA	'A003743		500	Equity share
AMEET	VINAYAK	BHIDE	'A003752		250	Equity share
AVICHY		NAGAPPAN	'A003775		250	Equity share
AYMAN	SHABBIR	SHAIKHAMAHMUD	'A003793		250	Equity share
ASHA		MITTAL	'A003794		1000	Equity share
ANANTHA			'A003810		240	Equity share
ATUL	GOPAL	AMIN	'A003846		500	Equity share
ASHOK	KUMAR	GUPTA	'A003870		1750	Equity share
ATUL		BHAGAT	'A003872		250	Equity share
AMITA		SURANA	'A003893		1100	Equity share
ASHOKKUMAR	GIRDHARLAL	PAREKH	'A003897		500	Equity share
ANIL	KUMAR	GOEL	'A003912		500	Equity share

ANIL	KUMAR	GOEL	'A003913		250	Equity share
ASHIT	A	THAKER	'A003930		1000	Equity share
ATUL	ARVIND	JOSHI	'A003936		5	Equity share
ASOKSONS	CONSTRUCTION	PVTLTD	'A003947		3360	Equity share
A	N	RAMACHANDRA	'A003969		250	Equity share
AMRISH	DIPAKLAL	SHAH	'A004009		50	Equity share
ASHISH		NEMANI	'A004046		750	Equity share
ANKUR		LAL	'A004047		1000	Equity share
AMITA	SINGHAL	MINOR	'A004061		500	Equity share
ASHISH		JAIN	'A004065		1000	Equity share
ANITA		MEHTA	'A004068		3250	Equity share
ANANT	OMPRAKASH	BERLIAMINOR	'A004077		6775	Equity share
ALAVADI	MAMAD	SERASIA	'A004088		250	Equity share
ALKA		BAJAJ	'A004094		500	Equity share
ARUNSHRIKESHAV			'A004097		500	Equity share
ANIL	KUMAR	VISHWANATHAGRAWAL	'A004124		1000	Equity share
ARUNA	JAYANTILAL	PUROHIT	'A004133		500	Equity share
AMRITA		BISWAS	'A004161		500	Equity share
ANIKET	AROON	SHAH	'A004188		1500	Equity share
ASHWANI	KUMAR	ROY	'A004210		500	Equity share
AMITA		SURANA	'A004212		500	Equity share
ABHISHEK		ADIGA	'A004269		500	Equity share
AMICHANDBHAI	L	SANGHVI	'A004279		250	Equity share
ANIL	KUMAR	SOMANI	'A004285		5	Equity share
ANIL	K	DESAI	'A004310		250	Equity share
APRATIM		CHAUDHURY	'A004315		500	Equity share
ARPANA		THAKAR	'A004316		1000	Equity share
ASHVIN	M	SAVALIA	'A004321		200	Equity share
ARUN	SUKHDEVBHAI	TRIVEDI	'A004352		250	Equity share
ARVIND	N	VASGAONKAR	'A004400		500	Equity share
ARATI		ROY	'A004409		250	Equity share
ASHOK		SHARMA	'A004414		500	Equity share
A	ABUL	HASAN	'A004507		1000	Equity share
AMAR	BAHADUR	SINGH	'A004536		250	Equity share
ANAND	GAUTAM	SHAH	'A004569		500	Equity share
ARCHANA	R	DESAI	'A004650		5	Equity share
ANU		KAPOOR	'A004699		2500	Equity share
AKHILESH	KUMAR	SAH	'A004707		1000	Equity share
AJIT	KUMAR	BARJATYA	'A004727		250	Equity share
AJIT	K	SOMAIYA	'A004740		250	Equity share
ANIL	B	LALCHETA	'A004972		500	Equity share
AMIT		PANDIT	'A004992		885	Equity share
AVANI	AZAD	PARIKH	'A005116		1000	Equity share
ANILKUMAR	DINUBHAI	SHAH	'A005140		340	Equity share
AMITKUMAR	GANPATRAY	POPATIYA	'A005141		240	Equity share
ARPANABEN	KHUSHALBHAI	DHIVAR	'A005192		500	Equity share
AJAY	MAHASUKHLAL	SHAH	'A005199		4590	Equity share
B	JAMSHEDJI	JIVANJI	'B000151		22360	Equity share
BABU	RAM	GUPTA	'B000180		410	Equity share
BATUL		ABDULHUSEIN	'B000261		230	Equity share
SRIRAJNI	BRIJRAJ	KUNVARBADHRANGADHRA	'B000283		98250	Equity share
BINA	JAYVANT	PAREKH	'B000315		325	Equity share
BANK	OF	BARODA	'B000323		3840	Equity share
BANOO	JAMSHEDJI	VACHHA	'B000361		2450	Equity share
BEJI	JAMSHEDJI	VACHHA	'B000362		200	Equity share
BHARAT	JETHALAL	THAKER	'B000379		320	Equity share
BALCHAND	CHUNILAL	OSTWAL	'B000384		250	Equity share
BAKULCHANDRA	V	GODBOLE	'B000409		475	Equity share
BHANUMATI	RAMDAS	AMIN	'B000410		340	Equity share

BHAVNA	NARAYAN	KHICHIMINGRNHKKHICHI	'B000452		320	Equity share
BHARATKUMAR	MANILAL	DALAL	'B000569		240	Equity share
B	VASANTHA	BALIGA	'B000572		750	Equity share
BHARATI	KIRITKUMAR	TRIVEDI	'B000604		190	Equity share
BINDU	R	SANGHVI	'B000639		800	Equity share
BHAGWANDAS	GOENKA	EDUINSTITUTION	'B000653		1900	Equity share
BATUL		ABDULHUSEIN	'B000760		80	Equity share
BAKUL	MAGANLAL	VYAS	'B000771		275	Equity share
BEENA	SHASHIKANT	LANJEKAR	'B000780		380	Equity share
BHAVYANG	B	SHAHMINGRKTSHAHATSH	'B000795		240	Equity share
TARUNKANT	N	MITHANI	'B000908		3135	Equity share
B		SIVAPRASAD	'B000919		465	Equity share
TARUNKANT	N	MITHANI	'B000928		1670	Equity share
B	S	RAMESHKUMAR	'B000940		1330	Equity share
BHARATKUMAR		PADAMSI	'B001199		9000	Equity share
BINA		SAMTANI	'B001213		4580	Equity share
BHUPESH	JAYANTILAL	SANGHVI	'B001248		150	Equity share
BALKRISHNA	ACHUTH	KAMATH	'B001253		295	Equity share
BIJAL	MARUT	MEHTA	'B001286		50	Equity share
BHARATKUMAR	H	SANGHVI	'B001314		880	Equity share
BALASAHEB	APPAJI	BARGALE	'B001345		1360	Equity share
B	SATHISH	PAI	'B001364		265	Equity share
BHARAT	B	BROACHWALA	'B001369		4500	Equity share
BHAVARLAL	SONRAJ	SHAH	'B001374		30	Equity share
BALWANT	LACHMANDAS	MIRPURI	'B001391		180	Equity share
BHARAT	R	GUDI	'B001401		1000	Equity share
BIPINCHANDRA		GOKHALE	'B001455		230	Equity share
BHARAT	NARENDRA	PANDE	'B001471		70	Equity share
BHARTI	B	KAMAT	'B001521		570	Equity share
BHUPENDRA		GANDHI	'B001535		30	Equity share
BALWANT	L	MIRPURI	'B001538		30	Equity share
BIMLA	DEVI	RATHI	'B001600		5	Equity share
BHAWARLAL			'B001656		20	Equity share
BINDU	DILIP	BHATT	'B001660		135	Equity share
BRIJ	MOHAN	GUPTA	'B001662		100	Equity share
B	B	RAMESHBABU	'B001663		50	Equity share
B		SATYANARAYAN	'B001673		580	Equity share
B		SAISIVA	'B001674		10	Equity share
BADAN	RAJ	BHANDARI	'B001756		340	Equity share
BHARAT	NARENDRA	PANDE	'B001761		135	Equity share
BHARTIBEN		JAMUNADAS	'B001770		500	Equity share
BHAWANA		AJITSARIA	'B001781		35	Equity share
BIREN	SURENDRA	SHAH	'B001789		15	Equity share
B	SURESH	BALIGA	'B001808		2670	Equity share
BABULAL	M	SHAH	'B001818		250	Equity share
BRIAN		PEREIRA	'B002274		680	Equity share
B	DHARMAR	RODRIGO	'B002277		250	Equity share
B	S	RAMAKRISHNAN	'B002281		2210	Equity share
BABULAL	B	RATNANI	'B002282		670	Equity share
BABULAL	MOTILAL	DESAI	'B002283		680	Equity share
BALRAM			'B002289		2710	Equity share
BHUPENDRA	B	DESAI	'B002305		1695	Equity share
BALKRISHNA	K	KANCHAN	'B002318		335	Equity share
BEENA		GOEL	'B002355		285	Equity share
BEHRAM		MAROLIA	'B002356		500	Equity share
BRIJ	KISHORE	CHATURVEDI	'B002361		1695	Equity share
B	DAMODAR	VAMANBALIGA	'B002372		1335	Equity share
BHAVYA	LITESH	SHAHA	'B002376		340	Equity share
BAPUSAHEB	N	DHUMAL	'B002392		680	Equity share

BANSARI	R	DHOLAKIA	'B002409		500	Equity share
BHANUMATI	PRABHASHANKAR	THAKER	'B002447		335	Equity share
B	RAGHUNATH	UDUPA	'B002463		340	Equity share
BHAVNA	RAJESH	CHITALIA	'B002471		20	Equity share
BUNKIM	FINANCE	INVESTMENTSPVTLTD	'B002495		165	Equity share
BIPINCHANDRA	I	PATEL	'B002502		1360	Equity share
BHARATI	HARISH	DESAI	'B002515		15	Equity share
BANWARI	LAL	PUROHIT	'B002522		180	Equity share
B	K	SADANANDARAO	'B002703		1250	Equity share
B	V	LAKSHMI	'B002707		445	Equity share
BHARTIBEN	KIRTIKUMAR	PATEL	'B002745		535	Equity share
BHAVIN	P	SHASTRI	'B002748		460	Equity share
BHUSHAN		KAMALKAR	'B002754		500	Equity share
B		RAJAGOPAL	'B002813		10	Equity share
BHARAT	PURSHOTTAMDAS	RATHOD	'B002856		500	Equity share
BHAVNA		MEHTA	'B002865		2000	Equity share
BHAVANA	SATISH	MODI	'B002890		500	Equity share
BALDEV	SINGH	WAHI	'B002897		250	Equity share
BELEZA		CARDOZO	'B002901		500	Equity share
BHAVNA	D	PATEL	'B002909		250	Equity share
BHAVESH	M	MANEK	'B002931		500	Equity share
BAJRANG	LAL	AGARWAL	'B002947		5	Equity share
BHUPENDRA	V	SHETH	'B003000		500	Equity share
BINAY	KUMAR	AGARWAL	'B003017		760	Equity share
BHIKHABHAI	GOVINDBHAI	PATEL	'B003020		250	Equity share
BHASKAR	B	BHOSLE	'B003071		500	Equity share
BHASKAR	CHANDRA	PARIDA	'B003116		250	Equity share
BHAWALBEN	S	GALA	'B003163		30	Equity share
BHANUMATI		BHATT	'B003196		570	Equity share
BHARATI	M	SHETTAR	'B003211		500	Equity share
BINA	SAURABH	BHATT	'B003217		250	Equity share
BHAVNA	ASHOKBHAI	SHETH	'B003225		1000	Equity share
BHARAT	KUMAR	MEHTA	'B003246		5	Equity share
BHAVIN	GAUTAM	SHAH	'B003278		500	Equity share
BRIJ	LAL	MEWARA	'B003347		500	Equity share
BHAGWANJI	SHANTILAL	GANDHI	'B003457		250	Equity share
BHARATKUMAR	H	SANGHVI	'B003473		200	Equity share
BHARTI	B	MEHTA	'B003474		50	Equity share
BANDARI		SHANKER	'B003484		1000	Equity share
B	S	CMEHTA	'B003590		10	Equity share
BIMAL	KUMAR	MALHOTRA	'B003593		1000	Equity share
BHANUMATI	J	SHROFF	'B003630		90	Equity share
BHAVANA	NATVARLAL	SHAH	'B003645		2205	Equity share
BHARAT	KESHAVLAL	SHAH	'B003650		335	Equity share
BHAGWATILAL		BAFNA	'B003651		500	Equity share
CHIMANLAL	BHANUSHANKAR	DAVE	'C000032		2880	Equity share
THE	CENTRAL	BANKEEXECUTORTRCOLTD	'C000042		500	Equity share
CHANDRABHAN		RUPCHAND	'C000047		320	Equity share
CHINUBHAI	FULCHAND	SHAH	'C000049		1250	Equity share
CHAITANYA	GAJENDRA	DESAI	'C000179		220	Equity share
CHANDUR	TILOKCHAND	BHATIA	'C000211		2850	Equity share
CHANDUR	TILOKCHAND	BHATIA	'C000212		680	Equity share
CHAMPAK		SUNDARAM	'C000233		160	Equity share
CHETAN	A	DALAL	'C000613		50	Equity share
CYRUS	JAMSHED	BALSARA	'C000663		130	Equity share
CHANDRIKA	K	VAISHNAV	'C000679		200	Equity share
CHIRANJILAL		PODDAR	'C000685		700	Equity share
CHANDRAKANT	V	TRIVEDI	'C000709		85	Equity share
C		LAKSHMANAN	'C000713		545	Equity share

C		LAKSHMANAN	'C000720		545	Equity share
CHAMPAKSINH	D	GHARAIA	'C000721		380	Equity share
C	R	ANANDARAJAN	'C000729		250	Equity share
CHANDRA	BHARAT	VASA	'C000749		10	Equity share
CHITRALEKHA		NAYAK	'C000812		10	Equity share
CHANDRA		VASA	'C000842		60	Equity share
CHETAN	N	SHAH	'C000894		130	Equity share
CHANDRA	BHARAT	VASA	'C000907		50	Equity share
C		KULANDASAMY	'C000913		500	Equity share
CHANDRAKANT		JAIN	'C000941		340	Equity share
CHINUBHAI	CHANDULAL	SHAH	'C000959		680	Equity share
CHANDRAKALA		KATARIA	'C001007		135	Equity share
C		DILLIBABU	'C001540		680	Equity share
C		RAJENDRAN	'C001541		815	Equity share
CHANDRASINH	PRABHATSINH	ZALA	'C001549		680	Equity share
CHINTAMAN	SONBAJI	GADGE	'C001553		1000	Equity share
CINCY		ABBEY	'C001636		500	Equity share
C		PREMA	'C001721		340	Equity share
CHETAN	JAYSUKHLAL	MEHTA	'C001722		250	Equity share
CHANDRAKANT	M	KANAKIA	'C001730		1285	Equity share
CHANDAN	K	SHAH	'C001773		15	Equity share
C		GOPINATH	'C001774		90	Equity share
CHERIAN	P	JOHN	'C001781		1590	Equity share
CHAMPALAL	J	SANGHVI	'C001903		250	Equity share
CHANDRA		KRISHNARAJ	'C001906		5	Equity share
CHARLOTTE	DE	SOUZA	'C001928		500	Equity share
CHARLOTTE	DE	SOUZA	'C001929		250	Equity share
CHARLOTTE	DE	SOUZA	'C001930		250	Equity share
CHETAN		SHAH	'C001937		250	Equity share
CHANDRA		DEVI	'C001942		5	Equity share
C	M	MATHEW	'C001970		1000	Equity share
CHANDRA	KUMAR	KAJARIA	'C001986		250	Equity share
CHANDAN	KR	SAHA	'C001991		5	Equity share
C	B	KALA	'C002010		25	Equity share
CHANDRAKANT		NANDU	'C002019		250	Equity share
CHANDRESH	CHHABILDAS	MEHTA	'C002038		500	Equity share
C	JANARDANAN	NAMBIAR	'C002066		500	Equity share
C		RAMANI	'C002067		250	Equity share
CHAMPABEN	KANTILAL	DOSHI	'C002075		1170	Equity share
C	KODANDA	RAMAREDDY	'C002096		5500	Equity share
CIRIL		MASCARENAS	'C002146		500	Equity share
CEDRIC		PINTO	'C002148		500	Equity share
CHANDRAMOHAN	H	KSHIRSAGAR	'C002186		1500	Equity share
C	JANARDANAN	NAMBIAR	'C002190		1000	Equity share
CHHABILDAS		MEHTA	'C002195		500	Equity share
CANARA		BANK	'C002220		350	Equity share
C	T	VERGHESE	'C002280		2500	Equity share
CHANDULAL	MOHANLAL	GORWADIA	'C002292		250	Equity share
CHANDRAKANT	JAYANTILAL	TRIVEDI	'C002309		500	Equity share
DHANSUKHBHAI	GOVERDHANDAS	GHAEL	'D000047		2575	Equity share
DIPIKA	SURESH	CHOKSHI	'D000289		1200	Equity share
DAKSHA	PRAFULBHAI	PATEL	'D000354		1585	Equity share
DHANANJAY	SHANKAR	JOSHI	'D000367		500	Equity share
DHANABHAI		NARANBHAI	'D000407		160	Equity share
DARSHANA	AMRISH	SHAH	'D000416		220	Equity share
DURLABHDAS	KARSANDAS	SAMANI	'D000477		10	Equity share
DINESH		MODY	'D000493		15	Equity share
DINESH	J	MODY	'D000496		15	Equity share
DILAVARSHING		JADEJA	'D000520		250	Equity share
DHAN	FAREDOON	MEHTA	'D000530		180	Equity share

DIVYA		KUMAR	'D000537		250	Equity share
DIPTI	D	BHATT	'D000632		250	Equity share
DIPTI		DUTT	'D000636		1085	Equity share
DAMODARAN		RAMASWAMI	'D000646		885	Equity share
DEEPAK		JAIN	'D000735		910	Equity share
DIPIKA	VISHNUBHAI	PATEL	'D000788		885	Equity share
DAYASINGH		DHUPAR	'D000797		335	Equity share
DALVI	MANOHAR	JJI	'D000814		545	Equity share
DIPTY	BHUPATRAI	CHITALIA	'D000895		15	Equity share
DIPA	P	SHETH	'D000917		800	Equity share
D		VITHAL	'D000919		500	Equity share
DEEPA	JANARDAN	ADHATRAO	'D000974		80	Equity share
DHAVAL		VED	'D000985		230	Equity share
DHAVAL		VED	'D000986		230	Equity share
DASHARATH	RAMCHANDRA	VERALKAR	'D001005		570	Equity share
DEEPAK	R	WAGLE	'D001012		110	Equity share
DINAZ	Z	PATEL	'D001018		10	Equity share
DAXA	JAGADISH	KHAMAR	'D001044		545	Equity share
DILIP	S	GALA	'D001103		260	Equity share
DEVPUTTA	B	GANGAWANWALE	'D001117		230	Equity share
DAKSHA	R	CHAUHAN	'D001124		230	Equity share
DILIP	KESHAVLAL	KARIA	'D001137		250	Equity share
DARSHNA	YOGESH	MEHTA	'D001158		170	Equity share
DAMAYANTI	CHANDRAKANT	MACHCHHAR	'D001192		2710	Equity share
D	C	JAIN	'D001231		5	Equity share
D		PADMAVATHI	'D001259		340	Equity share
DEEPAK		MAHAJAN	'D001260		105	Equity share
D	SUDHA	TULI	'D001701		250	Equity share
DEEPAK	RATILAL	GANDHI	'D001720		690	Equity share
DEEPIKA	HARENDRA	MODY	'D001721		135	Equity share
DILIPKUMAR	SOUBHAGYACHAND	SHAH	'D001794		1250	Equity share
DILIP	G	MORYANI	'D001844		360	Equity share
DWARAKA	B	SAKUNTALA	'D001874		340	Equity share
DHIRAJMAL			'D001917		5	Equity share
DHIRAJ		MEHTA	'D001956		5	Equity share
DEEPA	S	KUNTE	'D002012		500	Equity share
DEEPAK		GUPTA	'D002040		260	Equity share
DEVINDER	NATH	AGGARWAL	'D002222		1420	Equity share
DEVINDERNATH		AGGARWAL	'D002223		70	Equity share
DIGAMBAR	LAXMAN	MAINKAR	'D002236		880	Equity share
DIVYA	ATULBHAI	SHAH	'D002259		500	Equity share
D	RAJESH	KUMARLUNKAR	'D002261		5	Equity share
DHANKUMAR		GADIA	'D002262		25	Equity share
DIPANKAR		DAS	'D002285		5	Equity share
DAU	LAL	VYAS	'D002291		250	Equity share
DEEPALI	C	THAKKAR	'D002348		1000	Equity share
DAIZY	SINGHAL	MINOR	'D002420		500	Equity share
DURGESH	RATILAL	SHAH	'D002442		500	Equity share
DUSHYANT	SHANTUKUMAR	VYAS	'D002454		1500	Equity share
DILIPKUMAR	KANJIBHAI	GAJJAR	'D002477		100	Equity share
DHARINI	RAJIV	PAREKH	'D002503		1250	Equity share
DILIP	KUMAR	KAUL	'D002513		500	Equity share
D		RATHNAPRABHA	'D002524		500	Equity share
DILIP	BHAIRU	BODAKE	'D002544		250	Equity share
DILIP	DIGAMBAR	CHAVAN	'D002597		250	Equity share
DIPTI	RANJAN	RAY	'D002714		500	Equity share
DEVYANI	RAMESH	SHAH	'D002718		135	Equity share
DOLLY	SOLI	BHARUCHA	'D002727		680	Equity share
DHRUTI	DIPAK	PATEL	'D002777		500	Equity share
DEEPAK	MANUBHAI	BHATT	'D002855		500	Equity share

DHIMANT	JANAKRAY	MANKED	'D002858		250	Equity share
DILIP	T	ASHAR	'D002956		250	Equity share
D	K	PATEL	'D002964		90	Equity share
DHURU	I	SETHNA	'D002991		70	Equity share
DAHVALAL	KESHABHAI	RATHOD	'D003001		400	Equity share
DHUN		MEHTA	'D003002		240	Equity share
DALAL	PRADIP	HARIHAR	'D003010		50	Equity share
D	RANGA	RAJU	'D003011		200	Equity share
D	LEELA	VATHI	'D003012		200	Equity share
DEODATTA	NARAYAN	MORAJKAR	'D003014		250	Equity share
DHIRAJ		MEHTA	'D003023		15	Equity share
DEVENDRA		MEHTA	'D003045		10	Equity share
DIOGO		DSILVA	'D003055		335	Equity share
YUSUF	E	GABAJIWALA	'E000009		1000	Equity share
EKNATH	VISHNU	GHATE	'E000040		910	Equity share
E		NAGAIHAH	'E000048		275	Equity share
EJAZ	AHMED	SHAIKH	'E000051		850	Equity share
E	K	RAGHUNANDANAN	'E000084		680	Equity share
EPARI	MADHAVA	RAO	'E000507		360	Equity share
ERACH	RATANSHAH	DUBASH	'E000604		950	Equity share
ELIZA	TAHER	WOALIMOHDSHUKRALLA	'E000631		4660	Equity share
EBRAHIM	ESUF	BHAM	'E000632		250	Equity share
FRENY	P	COLAH	'F000107		990	Equity share
FATEMABIBI	CASSAM	ASHRAFF	'F000118		1260	Equity share
FARIDA	ZAKIRHUSAIN	KHAMBATY	'F000140		250	Equity share
FEHMIDA	A	JANNATY	'F000159		1250	Equity share
F	LEKHRAJ	JAIN	'F000720		5	Equity share
FEROZ	BERUZ	POUREDEHI	'F000723		135	Equity share
FORUM	NARENDRA	VYAS	'F000727		230	Equity share
FAZAL	MAHMOOD	GAKILLEDAR	'F000729		180	Equity share
FAISAL	Z	HAWA	'F000730		10	Equity share
FARUKH	HAJI	KASAMLAKHANI	'F000732		340	Equity share
FARIDA		MEMON	'F000807		5	Equity share
FORUM	K	SHETH	'F000808		150	Equity share
FALGUNI	NAIMISH	SHAH	'F000815		500	Equity share
FAROKH	N	PAVRI	'F000844		750	Equity share
FATEMABIBI	EBRAHIM	BHAM	'F000869		250	Equity share
FATEMABIBI	CASSAM	ASHRAFF	'F000870		2000	Equity share
FATEMABIBI	EBRAHIM	BHAM	'F000871		500	Equity share
GITA		CHATTERJEE	'G000026		160	Equity share
HER	HIGHNESS	GOURILAKSHMIBAYI	'G000045		7000	Equity share
SONI	GHANSHYAMLAL	TRIBHOVANDASADESARA	'G000173		380	Equity share
GANESH	VISHNOO	RISBOOD	'G000196		160	Equity share
GOPAL		RAMKRISHNAN	'G000236		1170	Equity share
GURSHARANJIT		KAUR	'G000296		3385	Equity share
GIRISH	PARSOTTAM	LAKHTARIA	'G000311		95	Equity share
GIRIJA		RAMANATHAN	'G000368		1885	Equity share
G	V	SESHAN	'G000443		570	Equity share
GIRDHARIDAS	VIRBHANDAS	CHABRIA	'G000468		785	Equity share
GUIDO	ANTHONY	MENDOZA	'G000511		50	Equity share
GEETA	DEVI	KANKANI	'G000538		90	Equity share
GEETA		SINDHWANI	'G000543		2495	Equity share
G	KRISHNA	PRASAD	'G000552		275	Equity share
G		SREENIVASULU	'G000553		275	Equity share
G		PADMAVATHI	'G000556		275	Equity share
G		RAMACHANDRAIAH	'G000558		275	Equity share
G		SUNITHA	'G000563		275	Equity share
G		PADMAVATHI	'G000569		275	Equity share

G		MALLIKARJUNA	'G000574		275	Equity share
G	VENKATA	RAMANA	'G000578		135	Equity share
G		MALLIKARJUNA	'G000579		930	Equity share
GUDURU		SANKARAIHAH	'G000581		275	Equity share
GUDURU		RAMACHANDRAIAH	'G000582		480	Equity share
GUDURU		VENKATARAMANA	'G000583		275	Equity share
GUDURU		MALLIKARJUNA	'G000584		275	Equity share
GUDURU		SREENIVASULU	'G000587		275	Equity share
G		GNANAPRAKASAM	'G000604		150	Equity share
G	R	SAGLANI	'G000613		100	Equity share
G		MALLIKARJUNA	'G000657		230	Equity share
G		JANARDHAN	'G000659		1135	Equity share
G	D	SINGI	'G000757		250	Equity share
GOPAL		GIR	'G000762		1085	Equity share
GIRIRAJ		GOYAL	'G000772		85	Equity share
GIRISH	KAMALAKAR	JAYAKAR	'G000812		230	Equity share
GIRDHARILAL	H	SAKHRANI	'G000816		80	Equity share
G	S	RAM	'G000818		745	Equity share
G	GYANCHAND	JAIN	'G000876		10	Equity share
G	GYANCHAND	JAIN	'G000878		10	Equity share
G	HARI	VENKATESH	'G000883		80	Equity share
GULAB	KANTILAL	NAHATA	'G000885		150	Equity share
GOPALKUMAR	MOHANLAL	SHAH	'G000924		10	Equity share
GERTRUDE		FERNANDES	'G000951		250	Equity share
G	L	SURANA	'G000956		545	Equity share
GOVIND	MORESHWAR	JOSHI	'G000966		250	Equity share
GIRISH	H	BHATT	'G000986		100	Equity share
GOPALDAS		BANSAL	'G000990		570	Equity share
GEETA		GURNANI	'G000991		680	Equity share
GEETA		GURNANI	'G000992		680	Equity share
GEETA		GURNANI	'G000993		680	Equity share
GEETA		CHANDRAN	'G000997		450	Equity share
G	DAMODAR	PRABHU	'G001003		1125	Equity share
GENMAL	M	BHALGAT	'G001015		300	Equity share
GURSHARANJIT		KAUR	'G001033		3385	Equity share
GURSHARANJIT		KAUR	'G001034		3000	Equity share
GANGJI		PATEL	'G001040		680	Equity share
GITABEN	R	ASARPOTA	'G001043		340	Equity share
G	KIRAN	KUMARMINOR	'G001056		340	Equity share
GEETA	GOURANG	CHIKERMANE	'G001504		95	Equity share
GITA		WADHWA	'G001513		250	Equity share
GOLE		SONYA	'G001516		705	Equity share
GURSHARAN	SIT	KAUR	'G001525		1735	Equity share
G		CHELLIAH	'G001528		500	Equity share
GORDHAN	SHIVABHAI	ZINZUVADIYA	'G001539		750	Equity share
GORDHANBHAI		PARMAR	'G001540		680	Equity share
GEETA	B	MIRPURI	'G001588		30	Equity share
GOOL	RUSTUM	SAVAKSHA	'G001589		1070	Equity share
GOPICHAND	P	GODHWANI	'G001610		500	Equity share
GOVIND	JANARDAN	PITRE	'G001614		500	Equity share
GANNARAPU	ARUNA	KUMARI	'G001628		230	Equity share
GOKUL	PRASAD	DHANUKA	'G001642		680	Equity share
GOPAL		VERMA	'G001651		10	Equity share
GAURANG	R	SANGHVI	'G001700		250	Equity share
GEETHA	MANMOHAN	SHANBHAG	'G001819		250	Equity share
GURJIT		SIDHU	'G001842		1000	Equity share
GOVIND	NARAYAN	KHADILKAR	'G001845		10	Equity share
GEORGE	J	COELHO	'G001884		10	Equity share
GEETA	K	BANGALOREKAR	'G001886		500	Equity share
GANGAREDDY	M	GODALWAR	'G001920		500	Equity share

GONE		VITTAL	'G001949		2500	Equity share
GOPALDAS		GOENKA	'G001960		500	Equity share
GURBACHAN	SINGH	SAINI	'G001994		500	Equity share
GULAB	D	HIRANANDANI	'G002004		180	Equity share
GOVINDLAL	BHAGVANDAS	PATEL	'G002014		250	Equity share
GHANSHYAM	DAS	AGARWALA	'G002059		110	Equity share
GANGADHARA	RAO	POLAVARAPU	'G002065		250	Equity share
GIRISH	KAMALAKAR	DESHPANDE	'G002070		120	Equity share
GIRISH	KAMALAKAR	DESHPANDE	'G002071		130	Equity share
GUNWANTI	AJITSINH	BHATIA	'G002077		10	Equity share
GIRISH	R	DOSHI	'G002107		3000	Equity share
GOURI	GIRISH	DESHPANDE	'G002161		500	Equity share
GAUTAM	KANTILAL	SHAH	'G002202		500	Equity share
GOURI		DESHPANDE	'G002205		250	Equity share
GIRISH	KAMALAKAR	DESHPANDE	'G002206		250	Equity share
GIRISH	KAMALAKAR	DESHPANDE	'G002207		175	Equity share
GUJARAT	SAVING	UNITPLTD	'G002230		5	Equity share
GAURAV	ASHOK	PATIL	'G002257		750	Equity share
G		SHARADHA	'G002289		1000	Equity share
GAJANAN	RAMAKANT	DESAI	'G002373		100	Equity share
GANAPATHI	PAI	G	'G002421		5	Equity share
GANPATRAY	MANGALDAS	POPATIYA	'G002423		490	Equity share
HEMKUVAR	JADAVJEE	SHAH	'H000023		1500	Equity share
HARSHADKUMAR	JAYANTILAL	DHUPELIA	'H000112		1560	Equity share
HARISH	CHANDER	PANDE	'H000138		445	Equity share
HARSHKUMAR	FAKIRBHAI	PATEL	'H000198		800	Equity share
HIMATLAL	BHAGWANDAS	SHAH	'H000203		160	Equity share
HIRALAL	RAMANLAL	LOKHANDWALA	'H000223		160	Equity share
HANSA	MAHASUKHLAL	SHAH	'H000268		885	Equity share
HUSEN	SHERBHAI	SEPOY	'H000392		175	Equity share
HANSIKA	LALCHAND	GANDHI	'H000396		500	Equity share
HARDAY	RAM	MITTAL	'H000483		250	Equity share
H	H	AVITTAMTHIRUNALADITHY AVARMAMINOR	'H000504		1375	Equity share
HARNISH	B	SHAH	'H000520		10	Equity share
HEMANT	I	VASHI	'H000525		10	Equity share
HARSHABEN	BANSILAL	SHAH	'H000571		200	Equity share
HARI	PARSRAM	LAUNGANI	'H000710		20	Equity share
HASMUKH		PATEL	'H000743		105	Equity share
HEMANT	KUMAR	DAGA	'H000746		100	Equity share
HARISH	P	RAHWANI	'H000754		410	Equity share
HITESH	P	SHETH	'H000760		670	Equity share
HIMANT	VITHALDAS	BHATIA	'H000761		100	Equity share
HARSHAD	V	MEHTA	'H000770		2710	Equity share
H	RAVI	SHANKAR	'H000773		100	Equity share
HARIPRASAD	T	THAKKAR	'H000793		5	Equity share
HEMA	ANIL	HARIA	'H000817		180	Equity share
HEMA	M	PATEL	'H000818		230	Equity share
HIRAMAN	GANPAT	BAISANE	'H000823		10	Equity share
HARISH		H	'H000852		1000	Equity share
HARISH		SAVLA	'H000861		330	Equity share
HEMLATA	M	CHHAJED	'H000872		230	Equity share
HASMUKH	LAXMIDAS	RAICHURA	'H000881		20	Equity share
H	H	AVITTAMTHIRUNALADITHY AVARMA	'H000904		10175	Equity share
HANSA		PARIKH	'H000937		250	Equity share
HARESHKUMAR	RAMANLAL	KUNTAR	'H000975		110	Equity share
HERMIS		DSILVA	'H001018		1000	Equity share
HEMANTBHAI	M	ASARPOTA	'H001028		680	Equity share
HULASI	BAI	JAIN	'H001045		10	Equity share

H	S	SARASWATHI	'H001052		680	Equity share
H	H	GOURIPARVATHIBAYI	'H001501		2700	Equity share
HARDIK	BAKUL	VYAS	'H001507		135	Equity share
HEMANT	CHAMPAKLAL	SHAH	'H001549		80	Equity share
HINA	ABHAYKUMAR	SHAH	'H001610		500	Equity share
HEMALATHA		SUNDARARAJAN	'H001618		1000	Equity share
HEMCHAND	R	VASANI	'H001623		680	Equity share
HEMANT		JOSHI	'H001635		680	Equity share
HEMANT		JOSHI	'H001637		680	Equity share
HEERAL	M	SHAH	'H001663		200	Equity share
HANSABEN	PRAVINBHAI	PATEL	'H001669		170	Equity share
HARISHCHANDRA	J	MHATRE	'H001686		90	Equity share
HARSHADKUMAR	J	DHUPELIA	'H001689		8690	Equity share
HEMAVATHI		CAVALE	'H001692		90	Equity share
HONEY	R	SHAH	'H001695		680	Equity share
HARILAL	N	PATEL	'H001731		340	Equity share
HIMANSHU	MAHESH	SHAH	'H001774		115	Equity share
HEMA	PRAKASH	JOPULE	'H001935		1600	Equity share
HINAXI		SHAH	'H001948		170	Equity share
HIREN	A	VYAS	'H001950		375	Equity share
HOMIYAR	DINSHAW	PANTHAKI	'H001955		820	Equity share
HEMANG	K	SHAH	'H001986		5	Equity share
HASMUKH		SHAH	'H001991		500	Equity share
HASMUKHLAL	SHANTILAL	SHETH	'H001994		250	Equity share
HARSHA		MUNDHRA	'H002042		2250	Equity share
HIREN	MOHANLAL	MEHTA	'H002054		250	Equity share
HARESH	B	PATEL	'H002086		500	Equity share
HEMA	RV	CHANDER	'H002091		2500	Equity share
HARKIRAN	DEEP	SINGHUPPAL	'H002127		500	Equity share
HEMANT	DATTATREYA	SHIRNAME	'H002134		500	Equity share
HIREN	S	SUCHDAY	'H002186		2500	Equity share
HITESH		GUPTA	'H002224		1500	Equity share
HARISH	CHANDRA	PANDE	'H002308		750	Equity share
HARENDRA	PANACHAND	KOTHARI	'H002334		250	Equity share
HOMAI	HOMI	PANTHAKI	'H002416		750	Equity share
HOMAI	HOMI	PANTHAKI	'H002418		750	Equity share
HEMANT	KANTILAL	JHAVERI	'H002498		250	Equity share
HANSA	MANHAR	DOSHI	'H002502		100	Equity share
HIREN	ARVIND	VYAS	'H002506		1120	Equity share
HASMUKH		KAPADIA	'H002510		20	Equity share
INDUMATI	BALBHADRA	VED	'I000006		2145	Equity share
IBRAHIM	ISMAIL	BASA	'I000148		1100	Equity share
INDIRA	D	SHAH	'I000167		2400	Equity share
IMAMKHAN	UMRAOKHAN	PATHAN	'I000171		1270	Equity share
ISHAN		RAINA	'I000235		1000	Equity share
INRIT		GAMBIR	'I000299		10	Equity share
INAKSHI	D	JHAVERI	'I000326		170	Equity share
ISHVARLAL		THAKKER	'I000334		200	Equity share
I		ALPHONSE	'I000352		5	Equity share
IRWIN		LASRADO	'I000819		30	Equity share
ISHWARI	GIRDHARIDAS	CHABRIA	'I000820		830	Equity share
ISMAIL	SULEMAN	SURTI	'I000822		960	Equity share
ILA	SHAILESH	TRIVEDI	'I001004		220	Equity share
ISHVARLAL	M	PATEL	'I001073		500	Equity share
ISHVARLAL	M	PATEL	'I001090		1500	Equity share
ISHWARLAL	M	PATEL	'I001106		1000	Equity share
INA	NANDKUMAR	DAWANKAR	'I001131		1000	Equity share
ISHA	PRANAV	KASHYAP	'I001161		420	Equity share
INDIAN	EXPRESS	HOLDINGSENTPPRIVATELIM ITED	'I001175		1430	Equity share

JATINDRA		NATH	'J000018		680	Equity share
JITENDRA	JAYANTILAL	SHAH	'J000084		10	Equity share
JER	RUSTOMJI	VAZIFDAR	'J000192		780	Equity share
JAYASINHJI	OF	DHRANGADHRA	'J000260		30410	Equity share
JAYANT	KRISHNA	GOKHALE	'J000367		1070	Equity share
JASHVANTLAL	CHHANALAL	MODI	'J000474		260	Equity share
JERAMBHAI	CHHAGANBHAI	LAKHTARIA	'J000476		240	Equity share
J		CHANDRIKA	'J000492		3730	Equity share
J	GOPAL	MIRCHANDANI	'J000505		465	Equity share
J	GOPAL	MIRCHANDANI	'J000513		6300	Equity share
JANKI		MIRCHANDANI	'J000514		15600	Equity share
J	GOPAL	MIRCHANDANI	'J000520		465	Equity share
JALARAM	GORDHANDAS	BATHIA	'J000596		260	Equity share
JYOTI		KUMAR	'J000609		1170	Equity share
JAMSHED	NAVROJI	DARUVALA	'J000653		380	Equity share
JOYTINDRA	GAJANAN	SAMBARI	'J000707		150	Equity share
J	SARATCHANDRA	PRASAD	'J000748		1695	Equity share
JAGDISH	LAXMAN	MESTRI	'J000835		910	Equity share
JAYANTILAL	K	PAREKH	'J000883		130	Equity share
JHARNA		KAR	'J000897		75	Equity share
JAYANT	SHANTILAL	VED	'J000912		230	Equity share
JAYRAJ	HIRAJI	BHOIR	'J000929		910	Equity share
JAGDISH	C	TALWAR	'J000957		670	Equity share
JANKI	P	PUNJWANI	'J000972		1260	Equity share
JAGDISH	N	MAIPADY	'J001035		240	Equity share
JYOTIN	NAVINCHANDRA	SHAH	'J001089		170	Equity share
JAYANTILAL	K	PARIKH	'J001098		80	Equity share
JASHVANT	AMRATLAL	MODI	'J001138		145	Equity share
JITENDRA	A	LADHAD	'J001199		250	Equity share
JANAK	BALVANTRAI	SHAH	'J001204		10	Equity share
JAYABEN	A	PATEL	'J001216		135	Equity share
JOAQUIM	EPHRAIM	RODRIGUES	'J001221		200	Equity share
JAYASHREE	N	SHAH	'J001228		500	Equity share
JAYSHREE	N	SHAH	'J001261		160	Equity share
JYOTSANA		KALAWADIA	'J001285		230	Equity share
J	GOPAL	MIRCHANDANI	'J001317		340	Equity share
JYOTINDRA		BHATT	'J001328		570	Equity share
J		BAGYALAKSHMI	'J001356		180	Equity share
J	ROOPCHAND	JAIN	'J001361		90	Equity share
JITHENDRA	KUMAR	ROOPCHAND	'J001362		90	Equity share
JAYANT	KUMAR	KOTHARI	'J001368		680	Equity share
JASVANTI	AMULAKH	SHAH	'J001371		680	Equity share
JANET	JUDITH	DSOUZA	'J001381		180	Equity share
JHARNA		KAR	'J001436		340	Equity share
JALI		SAHA	'J001441		70	Equity share
JAGDISH	C	MEHTA	'J001447		335	Equity share
JASVINDER	SINGH	SIDHU	'J001829		1625	Equity share
JYOTI		KADKADE	'J001864		710	Equity share
JAGDISH	L	TRIKMANI	'J001873		360	Equity share
JAYPAL		POOJARA	'J001881		160	Equity share
JITENDRA		SHAH	'J001887		500	Equity share
JIVANBHAI	ISHWARBHAI	PRAJAPATI	'J001888		680	Equity share
JHALA	JORAWAR	SINGHRANVIRSINGH	'J001928		70	Equity share
JAYESH	RAVILAL	SHAH	'J001932		85	Equity share
JIGAR	RAJNIKANT	PATEL	'J001937		150	Equity share
JAYA		ARVIND	'J001961		100	Equity share
JASWINDER		KAUR	'J001965		500	Equity share
JAYESH	J	TRIVEDI	'J001974		90	Equity share
JARNAIL	SINGH	SAINI	'J001984		680	Equity share
JITENDRA		SOLANKI	'J001990		30	Equity share

JYOTI	P	MHATRE	'J002028		180	Equity share
JYOTI	KIRIT	PARIKH	'J002069		1000	Equity share
JOYDEV	NETAI	JALUI	'J002081		10	Equity share
JADEJA		DILAVARSINH	'J002201		85	Equity share
JYOTSNA		GORE	'J002240		85	Equity share
J		JAYA	'J002255		500	Equity share
JEETMAL			'J002259		5	Equity share
JITENDRA	T	SHAH	'J002261		250	Equity share
JYOTSNA	P	NAINANI	'J002304		250	Equity share
JAMSHEED	BURJOR	BANAJI	'J002307		250	Equity share
JAISON	D	KUMKUMATH	'J002316		500	Equity share
JOSEPH		BALRAJ	'J002366		500	Equity share
JYOTI	DEBASISH	DEY	'J002421		500	Equity share
JAI	KISHAN	BIHANI	'J002428		5	Equity share
JAYANT	CHINTAMANI	KHARKAR	'J002487		1440	Equity share
JYOTSHANABEN	MANHARBHAI	VARIYA	'J002490		500	Equity share
JAGDISH	M	GANDHI	'J002534		40	Equity share
JAGRUTI		PANDYA	'J002558		500	Equity share
JYOTI	VASANTRAO	KULKARNI	'J002559		1500	Equity share
JYOTI	J	TIJORIWALA	'J002586		250	Equity share
JAYESH	J	TIJORIWALA	'J002589		250	Equity share
JANAKIBAI		NATARAJAN	'J002651		500	Equity share
JAYDIP	PRABHUDAS	PARIKH	'J002733		680	Equity share
JYOTIBEN	N	PRAJAPATI	'J002740		500	Equity share
JERAMBHAI	MERUBHAI	MAKWANA	'J002746		1000	Equity share
JUGRAJ		SURANA	'J002803		5	Equity share
JAYABA	DADUBHA	JADEJA	'J002848		680	Equity share
JITENDRA	C	TRIVEDI	'J002868		500	Equity share
JYOTSNA	KIRTIKUMAR	KAPADIA	'J002973		895	Equity share
JAYA		MANDOVER	'J003000		50	Equity share
JASMINE	HOMIYAR	PANTHAKI	'J003008		2450	Equity share
KALYANBHAI	T	SHAH	'K000017		25	Equity share
KANTILAL	GANDALAL	SHAH	'K000020		400	Equity share
KUNDAN	LAL	TANDON	'K000051		2880	Equity share
KUNVERJI	TULSHIDAS	SHAH	'K000056		580	Equity share
KALYANJI		VELJI	'K000059		380	Equity share
KASHMIRA	SHASHIKANT	PATEL	'K000113		450	Equity share
KAIKHASRU	FRAMROZE	BHARUCHA	'K000271		300	Equity share
KIRTIKUMAR	CHUNIBHAI	PATEL	'K000310		1600	Equity share
KRISHNAMURARILAL		GAJANAND	'K000394		10	Equity share
KHATIJABAI		ABDULHUSEIN	'K000595		50	Equity share
KADAR	GULAMHUSSAIN	PETTIWALA	'K000674		380	Equity share
KHODAY	LAKSHMANSA	NARAYANSA	'K000683		2340	Equity share
K	V	DEVELOPMENTINVCOPLTD	'K000716		11075	Equity share
KUNJBALA	HIRALAL	SHAH	'K000751		270	Equity share
KRISHNA	JAYVANT	PATEL	'K000789		400	Equity share
KISHOR	SHANKARRAO	JOPULE	'K000818		4800	Equity share
KIRIT	B	TRIVEDI	'K000830		2225	Equity share
KETAN	JAYANTILAL	KARANI	'K000886		525	Equity share
KERSI	RUSTOMJI	SIGANPORIA	'K000958		210	Equity share
KETAN	C	SHAH	'K000992		100	Equity share
KANAK		BHOJAK	'K001004		550	Equity share
KIRIT	MANILAL	SURA	'K001046		800	Equity share
KAUSHIK	JASVANTRAI	SHAH	'K001103		440	Equity share
KALYANSINGH		MEHTA	'K001187		3530	Equity share
KASTURIRANGAN		NATARAJAN	'K001197		1760	Equity share
KRISHAN	KUMAR	CHADHA	'K001220		400	Equity share
KUSUM	SURENDRA	SHAH	'K001227		1500	Equity share
KAUSHIK	PITAMBERDAS	VORA	'K001251		250	Equity share

KUSUM		JAIN	'K001334		240	Equity share
KARAN		KADAKIA	'K001380		570	Equity share
KAIVALYA		DESAI	'K001440		160	Equity share
KIRAN	VIRENDRA	SHAH	'K001482		135	Equity share
KISHOR	GOVINDRAM	DAVE	'K001488		70	Equity share
KISHORE		VENGSARKAR	'K001532		250	Equity share
KALPANA	VIJAY	VORA	'K001535		785	Equity share
KALPANA	VIRENDRA	SHAH	'K001541		1800	Equity share
KALPANA		NAGDA	'K001569		1360	Equity share
KARORI	MAL	LODHA	'K001623		200	Equity share
KISHOR	RAMBABU	JOSHI	'K001629		160	Equity share
KIRTI	AMBALAL	DOSHI	'K001672		340	Equity share
KESHAVLAL	MULJIBHAI	SHAH	'K001678		560	Equity share
KANTILAL	KHIMRAJ	NAHATA	'K001687		355	Equity share
KUSUM		BHATT	'K001738		340	Equity share
KUNJLATA		DAMANI	'K001755		110	Equity share
KAILASH		GOYAL	'K001756		135	Equity share
KAVITA	UDAY	BHATT	'K001784		480	Equity share
KALINDI	BHUPENDRA	MEHTA	'K001790		2110	Equity share
KANTILAL	J	PATEL	'K001794		260	Equity share
KISHOR	MANILAL	DALAL	'K001799		400	Equity share
K	P	SESHADRI	'K001822		200	Equity share
KALPESH	ATMARAM	SHETH	'K001836		45	Equity share
KAILASH	KUMARI	ANAND	'K001910		160	Equity share
KISHOR	C	LADHAD	'K002033		150	Equity share
KANBEHARI		AGRAWAL	'K002103		110	Equity share
KIRAN		KARWA	'K002149		15	Equity share
K	VIJAY	KUMAR	'K002161		10	Equity share
KANTILAL		KARNIA	'K002168		320	Equity share
KANIKA		MEHTA	'K002184		150	Equity share
KAILASBEN	VITTHALBHAI	PATEL	'K002202		320	Equity share
KOULALI		INDIRA	'K002231		570	Equity share
KANHAIYALAL	G	MUNOT	'K002265		5	Equity share
KALPANA		KINI	'K002333		340	Equity share
KIRANJEET		KAUR	'K002371		340	Equity share
K	HARANATH	GUPTA	'K002378		150	Equity share
K		KALYANI	'K002380		250	Equity share
K	SIVA	PRASAD	'K002381		500	Equity share
KANCHANBEN	MOHANLAL	SHAH	'K002390		2300	Equity share
KUSUMLATA		JAIN	'K002413		340	Equity share
KANWAL		GUPTA	'K002414		250	Equity share
KIRTI	H	NAYGANDHI	'K002440		680	Equity share
KANTI		SINGH	'K002447		90	Equity share
KAPOOR		RADHIKA	'K002455		340	Equity share
KAVITA		CHHABRA	'K002493		50	Equity share
KAMLESH		NATH	'K002499		4340	Equity share
K		RAVINDRABABU	'K002812		250	Equity share
KALPANA		GAUTAM	'K002822		4050	Equity share
KALPANA	P	SHAH	'K002823		340	Equity share
KALPANA	PRAFUL	SHAH	'K002824		680	Equity share
KALPANA		SHAH	'K002826		2350	Equity share
KARUNA	KISHOR	JAIN	'K002846		805	Equity share
KISHORE	MADHAO	CHOURIKAL	'K002868		120	Equity share
K		GOPALAKRISHNAN	'K002878		680	Equity share
K	LOUIS	MICHAEL	'K002879		680	Equity share
K		SIVASOORIAN	'K002880		680	Equity share
K		SOMASUNDARAM	'K002881		500	Equity share
KANUBHA	G	JADEJA	'K002885		1335	Equity share
KASHAMBHAI	MAHMAD	JUNEJA	'K002887		1335	Equity share
KRISHNAN		NARAYANASWAMY	'K002903		680	Equity share

KRUPABEN	M	SHAH	'K002904		1695	Equity share
KANJIBHAI		SAVABHAI	'K002914		1360	Equity share
KANCHANBEN		MOHANLAL	'K002923		745	Equity share
K		PADMANABHAN	'K002981		250	Equity share
K		PADMANABHAN	'K002982		250	Equity share
KUSUM		KANWAR	'K003008		10	Equity share
KAWAL	SINGH	WALIA	'K003028		340	Equity share
KRISHNA	RAO	VALLURU	'K003038		250	Equity share
KRISHNA	RAMARAO	DATAR	'K003050		300	Equity share
K		PRAKASH	'K003064		135	Equity share
K	S	KRISHNAN	'K003105		250	Equity share
KHANDIGE	ASHOK	PRABHU	'K003127		2155	Equity share
KIRITKUMAR	BHANUSHANKER	TRIVEDI	'K003142		70	Equity share
KUMUD	R	SHAH	'K003159		5	Equity share
K	JAGANNATHA	RAO	'K003178		1000	Equity share
KANTILAL	AMTHALAL	MODI	'K003180		1750	Equity share
KISHORE		DULLA	'K003197		170	Equity share
K	SATHYA	NARAYANA	'K003200		15	Equity share
KAVARI	SHRINIVAS	HAVALDAR	'K003247		680	Equity share
K		NAGARAJAN	'K003253		90	Equity share
KANAN	BALA	SIKKA	'K003428		705	Equity share
KIRAN		AGARWAL	'K003452		2000	Equity share
KIRAN	BIHARILAL	KONJIER	'K003454		250	Equity share
KIRAN	C	BHATT	'K003455		755	Equity share
KRISHAN		KHICHI	'K003470		375	Equity share
KRISHAN	N	KHICHI	'K003474		110	Equity share
KRISHNA	DAYAL	GHOSH	'K003475		1250	Equity share
KUM	SAVITRI	TILOKCHANDBHATIA	'K003481		225	Equity share
KUM	SUNDRI	TILOKCHANDBHATIA	'K003482		230	Equity share
KUNDAM		SHAH	'K003487		10	Equity share
KAMLA	DEVI	SHARMA	'K003503		5	Equity share
K	L	JAIN	'K003509		5	Equity share
K		MAHAVEER	'K003521		55	Equity share
K	G	SAMPATHKUMAR	'K003549		70	Equity share
K	YOGESH	SHENOY	'K003550		10	Equity share
KISHORBHAI	LALCHANDBHAI	SONI	'K003572		10	Equity share
K		LALITHA	'K003577		250	Equity share
K		NARAYANAN	'K003644		250	Equity share
KRISHNA	MURTHY	DEVATHA	'K003684		250	Equity share
KAMLABAI		PANJABI	'K003737		500	Equity share
KAMLA	DEVI	PALIWAL	'K003741		250	Equity share
KRISHNA	MURARI	AGRAWAL	'K003770		1000	Equity share
KALSANK	ANANTHANARAYANA	PAI	'K003773		1695	Equity share
KAIVALYA		DESAI	'K003777		180	Equity share
KAMAL	PRASAD	MUNDHRA	'K003855		2500	Equity share
KUSHBOO		HIRAWAT	'K003891		5	Equity share
KARTHIK	PERUMAL	SIVARAM	'K003894		500	Equity share
KASHMIRA	DARAYESH	SONGHADWALA	'K003944		5000	Equity share
K	P	RSINGARAVEL	'K003955		1000	Equity share
K	P	RDHANUSKODI	'K003956		1000	Equity share
KARTAR		KAUR	'K003987		2500	Equity share
KALAYANI		NAMJOSHI	'K003988		1500	Equity share
KAVITA	S	MALPANI	'K004016		500	Equity share
K	J	JOSEPH	'K004069		1000	Equity share
KAVITA		CHHABRA	'K004114		20	Equity share
K		THILVANAYAGAM	'K004119		500	Equity share
KEWAL	KRISHNA	THAKAR	'K004126		2500	Equity share
KANTA		KOTHARI	'K004130		500	Equity share
KAMALAKAR	NARHAR	DESHPANDE	'K004166		75	Equity share
KAUSHIK		THAKKAR	'K004180		250	Equity share

KRISHNA	MURARI	MAHESHWARI	'K004238		250	Equity share
KIRAN	A	PUROHIT	'K004269		250	Equity share
KETAN	MANEK	SHAH	'K004336		2000	Equity share
KISHAN	B	AGRAWAL	'K004338		500	Equity share
KANAIYALAL		SOMAIYA	'K004371		250	Equity share
KANCHAN		SOMAIYA	'K004372		250	Equity share
KAILASH		RANI	'K004450		1000	Equity share
KIRITBHAI	MANILAL	SHAH	'K004549		80	Equity share
KRISHNA		VASUDEVAN	'K004610		2880	Equity share
KANDUKURI		TAJARAO	'K004644		230	Equity share
KRISHNA	G	MADAN	'K004700		5	Equity share
KANTILAL	KHIMRAJ	NAHATA	'K004726		20	Equity share
KIRTIKANT	MULJIBHAI	SHAH	'K004742		2510	Equity share
K	V	SUBBARAO	'K004799		215	Equity share
KISHORE	KUMAR	CSHAH	'K004806		5	Equity share
LALITA		GUPTA	'L000205		730	Equity share
L		CHITHRA	'L000361		340	Equity share
LISA	ANN	DGAMA	'L000364		1760	Equity share
LALITHA		RAMACHANDRAN	'L000370		10	Equity share
LILAVATI	PRABHASHANKER	BHATT	'L000391		95	Equity share
LATA		JAVERI	'L000446		230	Equity share
LEELA	BALMUKUND	PASARI	'L000453		230	Equity share
LALCHAND		KULTHIA	'L000490		4700	Equity share
LALITH	KUMAR	SBAGRECHA	'L000498		150	Equity share
LALITA	RAMESH	OTIA	'L000543		300	Equity share
LAADKI	TRADING	INVESTMENTSLIMITED	'L000544		250	Equity share
LATIF		SULEMAN	'L001016		1335	Equity share
L	MANOJ	KUMARLODHA	'L001040		10	Equity share
LAKSHMI		VARADARAJAN	'L001093		90	Equity share
LATA	SHARADCHANDRA	PATEL	'L001103		100	Equity share
LALIT	H	GULRAJANIE	'L001116		325	Equity share
L	PRAVEEN	KUMARJAIN	'L001201		5	Equity share
LAKUM		GANPAT	'L001202		5	Equity share
LALIT	KUMAR	JAIN	'L001227		90	Equity share
LILABEN	VALKUBHAI	MODA	'L001264		340	Equity share
LAL	CHANDAN	SAMTANI	'L001267		500	Equity share
LALIT		LODHA	'L001273		10	Equity share
LAKSHMI		MASSAND	'L001313		1000	Equity share
L	R	KRISHNAN	'L001335		2000	Equity share
LAXMIBEN	N	KARAD	'L001361		1000	Equity share
L	GOTHAMCHAND	LODHA	'L001373		7000	Equity share
LAXMI	PAT	BAID	'L001376		250	Equity share
LAXMIKANT	P	DESHPANDE	'L001388		150	Equity share
LAKUM	GANPAT	JETHABHAI	'L001390		250	Equity share
LAKSHMINARAYANAN		RATNAVATI	'L001490		220	Equity share
LATA	VITHALRAO	PAWAR	'L001498		2170	Equity share
LORDS	CHLORO	ALKALITD	'L001502		500	Equity share
LALIT	KUMAR	BETALA	'L001508		15	Equity share
MAHABIR	PERSHAD	BURMAN	'M000018		9215	Equity share
JHALADIP	MAHARANA	SRIRAJMAYURDHWAJSINHJ	'M000043		5000	Equity share
MINAXI	CHAMPAKLAL	VAKIL	'M000095		175	Equity share
MOHANLAL	RANCHHODDAS	TAMAKUWALA	'M000125		240	Equity share
MADHUKUMAR	PRABHULAL	DESAI	'M000263		240	Equity share
MANOJ	INVESTMENT	LIMITED	'M000386		10400	Equity share
MAHBOOB	ZAMAN	KHAN	'M000439		4750	Equity share
MOHAN	VITHAL	DHOND	'M000562		700	Equity share
MANHARKUMAR	BABUBHAI	MODY	'M000621		690	Equity share
MINAL	GIRISH	PATEL	'M000630		450	Equity share
MALIK	SUBHASH	CHANDERANAND	'M000695		960	Equity share

MULVANTRAY	TULJASHANKER	BHATT	'M000776		80	Equity share
MANJULABEN	PRANLAL	POOJARA	'M000858		260	Equity share
MATHURABEN	LAXMANBHAI	DHAMECHA	'M000886		400	Equity share
MANDAKINI	MAYANK	VIN	'M000914		40	Equity share
MUKESH	VRAJLAL	SOLANKI	'M000917		320	Equity share
MENSWANTI	BHAVWANDAS	BAJARIA	'M000976		3135	Equity share
MAHAVIRSINH	JASWANTSINH	JHALA	'M001014		710	Equity share
MADHUMATI	HARSHADLAL	VORA	'M001109		1260	Equity share
MAYANK	SAKERLAL	SHAH	'M001112		600	Equity share
MASTAN		MEGHANI	'M001146		500	Equity share
M	ANTONY	PETCHAKAGOO	'M001206		1080	Equity share
MAHENDRA	CHUNILAL	SHAH	'M001215		40	Equity share
MEENADEV	SUSHILKUMAR	GOENKA	'M001304		410	Equity share
MADHURI	MADHAV	WAGH	'M001444		345	Equity share
MEENABEN	RAMESHCHANDRA	SHAH	'M001470		50	Equity share
MAYANK	R	GANDHI	'M001513		895	Equity share
MANORAMA	MANOHAR	SAGWEKAR	'M001564		2500	Equity share
MALCOLM		SALDANHA	'M001613		100	Equity share
MAHUBHAI	SOMABHAI	PATEL	'M001667		190	Equity share
MANORAMA	C	KAPADIA	'M001679		50	Equity share
MOHINI		WADADEKAR	'M001706		250	Equity share
MANORAMA	M	SOMANI	'M001779		180	Equity share
MEENA	V	DMELLO	'M001876		135	Equity share
MOHANLAL		GOYAL	'M001906		550	Equity share
MUKTA	ANANT	JOSHI	'M001931		200	Equity share
MINAXI	P	SHETH	'M001936		1300	Equity share
MANJERI	SUNDARAM	RAMAMURTHY	'M001949		550	Equity share
MAYUR	JAMNADAS	VORA	'M001979		50	Equity share
MAHESH	M	RUNGTA	'M001991		115	Equity share
MUNNAVAR		MEHDI	'M001996		1085	Equity share
MUKTABEN		BHATT	'M002004		250	Equity share
MANSUKHLAL	AMARCHAND	PANCHAMIA	'M002036		25	Equity share
M	ALTA	HUSSAIN	'M002037		250	Equity share
MEENA		DELHIWALA	'M002074		370	Equity share
M		CHITTAL	'M002079		200	Equity share
MAHINDER		KUMAR	'M002166		30	Equity share
MADHURI	S	RUNGTA	'M002241		560	Equity share
MAHENDRA	P	DOSHI	'M002271		450	Equity share
MILIND	PRASANNA	KDIGHE	'M002281		110	Equity share
MAHENDRA		PAL	'M002338		230	Equity share
MADHAV	ROOPCHAND	BAVASKAR	'M002341		335	Equity share
MAHENDRA	H	LADHAD	'M002384		150	Equity share
MEGHSHYAM	H	LADHAD	'M002385		150	Equity share
M	SOWKATH	ALI	'M002414		170	Equity share
MEENAKSHI		VENKATARAMAN	'M002431		1000	Equity share
MELWYN		RODRIGUES	'M002461		570	Equity share
MAHENDAR		RATHNA	'M002471		15	Equity share
MANOJ	KUMAR	AGRAWAL	'M002485		570	Equity share
MADDULA	VENKATESWARA	RAO	'M002487		100	Equity share
MANJULA	DALPAT	SOLANKI	'M002579		230	Equity share
M	S	NAGARAJAN	'M002586		105	Equity share
MUKESH		SHAH	'M002594		30	Equity share
M	J	SWAMY	'M002636		250	Equity share
MANISH	N	SHETH	'M002671		125	Equity share
MAHENDKUMAR	KANTILAL	DOSHI	'M002764		680	Equity share
MADHUKER	M	ASARPOTA	'M002779		90	Equity share
MEENUM		MOHAN	'M002794		670	Equity share
MANHARBHAI	BHAILALBHAI	AMIN	'M002824		180	Equity share
MOHAN		VARGHESE	'M002828		250	Equity share
MAGDALEN		RODRICKS	'M002831		680	Equity share

MADHAVI	ABHAYKUMAR	SHAH	'M002867		250	Equity share
MANISH	V	GANDHI	'M002880		680	Equity share
M	S	VENKATSIVARAMAN	'M003207		1300	Equity share
MADHAVI	RAJEEV	DALVI	'M003209		3385	Equity share
MAHIMAN	P	TRIVEDI	'M003228		675	Equity share
MANISHA	SADASHIV	PATIL	'M003257		1000	Equity share
MANSI	DILIP	DESHMUKH	'M003266		2360	Equity share
MARY		LUIS	'M003270		680	Equity share
MARY		LUIS	'M003271		680	Equity share
MAUREEN	LEENA	DIAS	'M003275		30	Equity share
MUKESHKUMAR	SETHALAL	THAKKAR	'M003347		200	Equity share
M		SIVARAMAN	'M003353		680	Equity share
MAHIMAN	P	TRIVEDI	'M003359		250	Equity share
MANJANATH	AYYAPPAN	PRAKASHAN	'M003364		1360	Equity share
MUGERAYA	SUDHARSHANA	S	'M003371		1000	Equity share
MULJIBHAI	VIRABHAI	MAKWANA	'M003375		680	Equity share
MUKESH	B	PUROHIT	'M003385		70	Equity share
MANDAR		PURNAPATRE	'M003440		360	Equity share
MAFATLAL	BECHARDAS	PATEL	'M003494		680	Equity share
M	S	RAGHAVAN	'M003501		100	Equity share
MURALIDHARA	H	S	'M003510		180	Equity share
M	V	DEEPAK	'M003574		500	Equity share
MANISH	V	JOBALIA	'M003579		5	Equity share
MADHUSUDAN	CHIMANLAL	KUKAWALA	'M003604		340	Equity share
M	L	CHOUDHARY	'M003617		10	Equity share
MADHAHA	GOPAL	REDDYGOPIREDDY	'M003622		215	Equity share
MANISH	VADILAL	JOBALIA	'M003664		5	Equity share
MANISH		KUMAR	'M003666		10	Equity share
M	L	PURUSHOTAM	'M003667		10	Equity share
MANJULA	VRAJLAL	DHANDHUKIA	'M003669		50	Equity share
MILONI		MEHTA	'M003715		15	Equity share
MARIAMMA		SAJAN	'M003729		340	Equity share
M		SHANTAKUMAR	'M003736		15	Equity share
MAHAVEER	RAJ	SINGHVI	'M003740		5	Equity share
MADHAV	PRASAD	GOENKA	'M003756		680	Equity share
MADHU		CHAUDHARY	'M003765		340	Equity share
MADHAN	N	NENE	'M003769		670	Equity share
MOOLCHAN		TOTLA	'M003787		90	Equity share
M	VIJAYA	LAKSHMI	'M004013		170	Equity share
MADHURI		SHARMA	'M004027		170	Equity share
MAHASUKHLAL	PREMCHAND	SHAH	'M004033		2570	Equity share
MANJARI	G	ADVANI	'M004061		840	Equity share
MANOJ	ANIL	PARULEKAR	'M004069		375	Equity share
MANUBHAI	M	DAVE	'M004076		770	Equity share
MEENA		BHANDARI	'M004081		270	Equity share
MINA		GAJJAR	'M004094		90	Equity share
MINAL		VERLEKAR	'M004097		60	Equity share
MITA	H	SHETH	'M004103		225	Equity share
MITUL	A	MODI	'M004105		85	Equity share
MODI		ARUNKUMAR	'M004106		90	Equity share
MOHAN	MORESHWAR	PATEL	'M004108		20	Equity share
MOHAN		PATIL	'M004109		20	Equity share
MOHAMMAD	SADDIQ	KHAN	'M004141		5	Equity share
MOMIN	ADAMJI	KABIR	'M004146		500	Equity share
MOHAK		PACHISIA	'M004161		25	Equity share
MANJULABEN	AMRATLAL	GAJJAR	'M004188		15	Equity share
M		KAMARAJ	'M004205		250	Equity share
MARYAM	HUSAINALI	LAKHANI	'M004210		100	Equity share
MINAAZ	AZIZ	MERCHANT	'M004211		250	Equity share
MANILAL	JETHALAL	SHAH	'M004256		500	Equity share

M	VIMAL	KUMARJAIN	'M004261		50	Equity share
MAHENDRA	R	KATARIA	'M004294		230	Equity share
MANGALA	GAJANAN	KARANDIKAR	'M004310		500	Equity share
MANJULA	MAGAN	HIRAPARA	'M004320		250	Equity share
MANIK	RAJ	PARSA	'M004325		500	Equity share
M	K	JANUEJA	'M004329		500	Equity share
M	P	KALAVATHI	'M004343		20	Equity share
MEERA	KRISHNA	KUMAR	'M004383		500	Equity share
MAULIK	ROHIT	MARTHAK	'M004396		235	Equity share
MANJU		GOEL	'M004409		250	Equity share
M		RAJAMONY	'M004411		500	Equity share
MAMTA	GOPAL	CHANDAN	'M004449		500	Equity share
MADHU		PORWAL	'M004465		900	Equity share
MEENADEVI	S	GOENKA	'M004501		110	Equity share
MANISH	MOHANLAL	MEHTA	'M004508		250	Equity share
MRUDULA	PRAVINCHANDRA	RAVAL	'M004577		100	Equity share
MANORAMABEN	S	PATEL	'M004593		250	Equity share
MUKESH	KUMAR	GOVINDBHAIPATEL	'M004606		250	Equity share
MAHESH	CHAND	GOYAL	'M004607		10	Equity share
MANJU		AGARWAL	'M004609		5	Equity share
MAHESWARI		NAGARAJAN	'M004637		250	Equity share
MINAXI		PANKAJ	'M004651		500	Equity share
MOHIT		TALWAR	'M004687		500	Equity share
MANJU		PANWAR	'M004787		250	Equity share
MIHIR	VISHNUBHAI	PRAJAPATI	'M004838		10	Equity share
MEENA	G	DOSHI	'M004865		1000	Equity share
MANOJ		KUMAR	'M004875		250	Equity share
MANJU		AGARWAL	'M004876		1000	Equity share
MANISH	KUMAR	MOHTA	'M004885		5	Equity share
MADHUKAR	DIGAMBAR	KALOTI	'M004955		250	Equity share
MEHTA		VIJAY	'M004959		250	Equity share
MEHTA		ANITA	'M004962		750	Equity share
MULCHAND	DEVJI	NISSAR	'M005000		2500	Equity share
MRIGENDRA	MOHUN	DHAR	'M005009		5	Equity share
MANGAL	OMNARAYAN	BHANGDIYA	'M005059		500	Equity share
MANGATAYARU		BOLLAPRAGADA	'M005115		500	Equity share
MEGHANA		KOCHREKAR	'M005121		190	Equity share
MANISH	K	AGRAWAL	'M005221		500	Equity share
MAMTA	K	SOMAIYA	'M005251		250	Equity share
MAMTA	R	VARSHNEY	'M005302		1500	Equity share
MOHAMED	CASSAM	ASHRAFF	'M005318		2500	Equity share
MOHAMED	CASSAM	ASHRAFF	'M005320		500	Equity share
MIRAAJ		PAREKH	'M005375		500	Equity share
MANOJ	RAMNIKLAL	PAREKH	'M005380		2500	Equity share
MANGESH	KANTILAL	GANDHI	'M005414		250	Equity share
M		GOPAL	'M005475		250	Equity share
MANIBEN	D	RATHOD	'M005533		500	Equity share
MADRAS	STOCK	EXCHANGELTD	'M005559		170	Equity share
MOHAN	LAL	SHARMA	'M005605		25	Equity share
MIR	HASAN	ALI	'M005621		250	Equity share
MARGARET	MARY	VALENTINEFERNANDO	'M005631		5	Equity share
MALAY		SHETH	'M005650		25	Equity share
MANISH	RAMNIKLAL	VORA	'M005704		300	Equity share
MADHUSUDAN	RAGHUNATH	JOSHI	'M005764		250	Equity share
MINA	PRABHAKAR	PIKLE	'M005767		500	Equity share
MANISH		SHAH	'M005768		590	Equity share
MURUGAN		MUNIRATHNAM	'M005772		170	Equity share
MAHESH	CHAND	GOYAL	'M005776		5	Equity share
MANOJ	KUMAR	GUPTA	'M005777		5	Equity share
MITRASEN		JAIN	'M005785		2750	Equity share

MUKESH	CHUNILAL	KOTAK	'M005787		55	Equity share
NARGIS	JAHANGIR	IRANI	'N000097		2880	Equity share
NAFIZ	DAWOOD	CONTRACTOR	'N000158		300	Equity share
NANDAN	SURAJRATAN	DAMANI	'N000308		160	Equity share
NANUBHAI	RAJARAM	SHASTRI	'N000318		4000	Equity share
N		VIVEKANANDAN	'N000448		810	Equity share
NATVARLAL	VALLABHBHAI	PATEL	'N000462		380	Equity share
NARANDAS	BRIJNATHDAS	VITHALDASPARIKH	'N000495		430	Equity share
NANDA	KISHORE	GOENKA	'N000531		175	Equity share
NETHIRABHAI		MADHAVAN	'N000536		1760	Equity share
NALINI	SAI	SUBRAMANIAM	'N000590		135	Equity share
NIZAMUDDIN	NASRUDIN	MULTANI	'N000692		160	Equity share
N	S	KRISHNAN	'N000748		1735	Equity share
NARENDRA		SHARMA	'N000786		340	Equity share
NASEEM	HATIMBHAI	DHANKOT	'N000867		1760	Equity share
NAVINCHANDRA	S	MARKANDEYA	'N000913		20	Equity share
NEETA		KOTHARI	'N001044		340	Equity share
NARENDRA		CHOPRA	'N001065		5	Equity share
NUTAN	DINESH	MEHTA	'N001069		1780	Equity share
NITA	D	TOPIWALA	'N001120		150	Equity share
N	V	ARASU	'N001136		85	Equity share
NIRMALA		JAYARAMAN	'N001168		150	Equity share
NATHALAL	KARSHANDAS	PATEL	'N001186		150	Equity share
NISCHAL		MAHESHWARI	'N001246		160	Equity share
NIRMALA		KHANOLKAR	'N001332		20	Equity share
N		ARUNACHALAM	'N001418		200	Equity share
NESIRA		NOORANI	'N001456		70	Equity share
NANDA	DEVI	DUGAR	'N001457		315	Equity share
NEETA		DIGHE	'N001531		30	Equity share
N	VINOD	KUMAR	'N001544		40	Equity share
NIHAR	PRABHAT	NAVALKAR	'N001555		250	Equity share
NAND	KISHOR	SHARMA	'N001586		570	Equity share
NARESH	KUMAR	AGARWAL	'N001591		110	Equity share
NAVIN		KALAWADIA	'N001612		230	Equity share
NAVANEETA	RAO	T	'N001680		340	Equity share
NARENDRA		ASHAR	'N001738		25	Equity share
NEHA		CHOUDHARY	'N001745		180	Equity share
NILESH		CHANGEDIYA	'N001896		340	Equity share
NUTAN	KUMAR	KATARIA	'N001897		70	Equity share
NARESH	V	SARAF	'N002125		80	Equity share
NEETA		KOTHARI	'N002138		315	Equity share
NIDHI	BAKUL	VYAS	'N002142		200	Equity share
NIVEDITA		TAMBE	'N002184		70	Equity share
N	E	ABRAHAM	'N002188		1360	Equity share
NAGIN	RAJNIKANT	DAVE	'N002193		680	Equity share
NANJIBHAI	VALABHAI	PARMAR	'N002196		680	Equity share
NARENDRA	C	BHATT	'N002198		1250	Equity share
NAVAL	J	BARIA	'N002252		180	Equity share
N		RAMANATHAN	'N002297		225	Equity share
NAFISA		LAKHANI	'N002303		420	Equity share
NIRMALA	V	KABRA	'N002327		90	Equity share
NIRMALA	D	PRAJAPATI	'N002365		1015	Equity share
NISHIKANT	D	MANDVIKAR	'N002371		680	Equity share
NATWARLAL	TRIKAMLAL	PATEL	'N002402		50	Equity share
N	STALIN	SUBBIAH	'N002421		180	Equity share
NISHA		DACUNHA	'N002453		150	Equity share
NAND	KISHOR	JAIN	'N002470		10	Equity share
N	VIJAYRAJ	KOTHARI	'N002485		5	Equity share
NEMICHAND		KOTHARI	'N002486		20	Equity share
NIRAV	R	RAVAL	'N002512		5725	Equity share

NATARAJAN	VAIDYANATHAN	IYER	'N002515		100	Equity share
N	HELEN	CATHERINERODRIGO	'N002702		250	Equity share
NATVARLAL	PRABHUDAS	THAKKER	'N002727		250	Equity share
NAVAZ	PERVEZ	LENTIN	'N002731		500	Equity share
NAYAN	M	PATEL	'N002735		70	Equity share
NAYNA	TRILOCHAN	MEHTA	'N002737		795	Equity share
NISHIKANT		JOSHI	'N002761		85	Equity share
NARENDRA		KUMAR	'N002773		5	Equity share
NIRMALA		BHANDARI	'N002779		500	Equity share
NILESH	BAPULAL	CHANGEDIYA	'N002813		340	Equity share
NIRAJA	CHANDER	MOHAN	'N002815		860	Equity share
NAJMUNNISA		BUKHARI	'N002857		500	Equity share
NIRANJANA	K	DAVE	'N002861		25	Equity share
NALINI		JAVERI	'N002863		1000	Equity share
NIRU		BHATIA	'N002932		250	Equity share
NAYNABEN	M	GANDHI	'N002949		500	Equity share
NEMICHAND		RANKA	'N002983		10	Equity share
NEETA		JOSHI	'N003000		500	Equity share
NARENDRA	KISHOR	PATEL	'N003050		10	Equity share
NEMCHAND	H	SHAH	'N003066		500	Equity share
NATHMAL	BABULAL	AGRAWAL	'N003100		2500	Equity share
NISHA	GANESHA	SHENOY	'N003114		20	Equity share
NIMESH	YESHWANTLAL	SHAH	'N003139		400	Equity share
NAVZER	F	KOTHAWALA	'N003195		500	Equity share
N	R	IFINANCIALSERVICESLIMITE D	'N003254		1000	Equity share
NIKITA		SINGHAL	'N003260		5	Equity share
NAGINDAS	PURSHOTTAMDAS	KHATRIHUF	'N003325		750	Equity share
NIKESH		MEHTA	'N003379		1250	Equity share
N		BALARAJU	'N003409		340	Equity share
NARESH	TEJBHAN	MOTWANI	'N003454		20	Equity share
NARENDRA		CHOPRA	'N003565		20	Equity share
NEERAJ		BANSAL	'N003592		250	Equity share
NATHUBHAI	DEVABHAI	CHHANSIYA	'N003633		250	Equity share
NAJU	KAIKHUSHRU	DUBASH	'N003646		10000	Equity share
NARAYAN	SHOBHARAM	KHICHI	'N003737		320	Equity share
NARAYAN	SHOBHARAM	KHICHI	'N003738		320	Equity share
NILESH	NATUBHAI	KOTAK	'N003750		250	Equity share
NEERU		NANDA	'N003764		3000	Equity share
NITIN	CHIMANLAL	SHAH	'N003817		450	Equity share
OM	PRAKASH	GUPTA	'O000929		10610	Equity share
O	P	VOHRA	'O000930		250	Equity share
OM	PRAKASH	VOHRA	'O000932		250	Equity share
OM	PRAKASH	BANKA	'O001003		5	Equity share
O	V	LNARASIMHAMURTHY	'O001007		500	Equity share
OM	PRAKASH	GUPTA	'O001023		1500	Equity share
OM	PRAKASH	GUPTA	'O001024		5000	Equity share
OM	PRAKASH	AGARWAL	'O001044		1000	Equity share
PRAKASH	CHANDRA	MOONA	'P000082		100	Equity share
PHOOL		BHOLA	'P000215		1070	Equity share
PARASMAL	AIDANMALJI	JAIN	'P000265		335	Equity share
PRATAPRAI	TRAMBAKLAL	MEHTA	'P000273		4420	Equity share
PRANAY		PATVARDHAN	'P000320		240	Equity share
PRAMILABEN	JAYANTILAL	VORA	'P000325		1105	Equity share
PADMAVATI	DAHYABHAI	PATEL	'P000353		680	Equity share
PRIYAM	NATVARLAL	CHOKSEY	'P000393		2965	Equity share
PANKAJ	NATVARLAL	PATEL	'P000501		190	Equity share
PRAKASH	NANUBHAI	SHASTRI	'P000504		2880	Equity share
PINKY		CHAWLA	'P000512		3000	Equity share
PUSHPA	DEVI	BAXI	'P000525		2170	Equity share

POONAM	HARESHLAL	BHATIA	'P000548		500	Equity share
POONAM	HARESHLAL	BHATIA	'P000549		1170	Equity share
PRANLAL	CHATURDAS	POOJARA	'P000587		260	Equity share
PERSIS	JAMSHED	DARUVALA	'P000618		1760	Equity share
PRADIPKUMAR	KANTILAL	SHAH	'P000628		1640	Equity share
PREMLATA	AMBASHANKER	SHARMA	'P000681		500	Equity share
PURNIMA	R	SANGHVI	'P000701		800	Equity share
PALANGAT	P	JANARDHANAN	'P000711		300	Equity share
PALANGAT	P	MANOHARAN	'P000712		255	Equity share
P	P	KARTHYANIAMMA	'P000732		830	Equity share
PRAVINCHANDRA	SHAKERCHAND	DOSHI	'P000786		175	Equity share
PRAKASH	CHAND	SURANA	'P000795		1100	Equity share
PRAKASH	CHAND	SURANA	'P000815		1100	Equity share
PRAKASH	J	NAMBIAR	'P000838		230	Equity share
PRAFULKUMAR	D	SHAH	'P000878		560	Equity share
PANKAJ	SUNDERLAL	SHAH	'P000907		180	Equity share
PRAKASH	CHAND	SURANA	'P000930		870	Equity share
PRADEEP		ASAWA	'P001147		340	Equity share
PRAFUL	POONAMCHAND	SHAH	'P001204		10	Equity share
PURSHOTTAM	KUMAR	SABHERWAL	'P001211		180	Equity share
PRADEEP		AGRAWAL	'P001232		10	Equity share
PRASHANT	S	VAISHAMPAYAN	'P001279		800	Equity share
P	K	JAIN	'P001292		70	Equity share
PL		SARARATHINAM	'P001294		270	Equity share
PRADEEP	KUMAR	FATEHPURIA	'P001295		660	Equity share
PATEL	YASHVANTBHAI	D	'P001346		230	Equity share
PARAG	RANJIT	VED	'P001360		220	Equity share
PARASMAL	M	BAGRECHA	'P001371		90	Equity share
PARESH	B	DESAI	'P001450		670	Equity share
P	G	VIMALA	'P001497		30	Equity share
PUSHPA	K	JAIN	'P001505		20	Equity share
P		TRIVENI	'P001539		180	Equity share
PRAKSH		JAIN	'P001549		170	Equity share
PRAFULLA	SURESHCHANDRA	SHAH	'P001577		1030	Equity share
PRAGNESH	ISHWARLAL	GANDHI	'P001733		230	Equity share
PANKAJ	M	PATEL	'P001845		170	Equity share
PUSHPA	DEVI	DAGA	'P001863		170	Equity share
PANKAJ		JAIN	'P001867		220	Equity share
PRIYANKA		CHHABRA	'P001874		100	Equity share
PARITOSH	C	SANGHVI	'P001881		370	Equity share
PADMA	K	PUNMIA	'P001902		45	Equity share
P		YASOTHARADEVI	'P001907		500	Equity share
PADMA	K	PUNMIA	'P001926		40	Equity share
PRASHANT	K	PRADHAN	'P001928		200	Equity share
PRIYA	VIJAYANAND	CHAINANI	'P001937		230	Equity share
PRATAP	SHANKARRAO	MARKANDEYA	'P002002		35	Equity share
PUSHPA		AGNIHOTRI	'P002005		560	Equity share
PADMA		JAYARAMAN	'P002032		340	Equity share
P	RAMESH	CHAND	'P002042		200	Equity share
PREM	CHAND	JAIN	'P002050		360	Equity share
PUSHPALATA	ATMARAM	AGASHE	'P002061		340	Equity share
PRARTHANA		UPADHYAY	'P002076		1360	Equity share
PATADIA	CHANDRAKANT	MOHANLAL	'P002100		250	Equity share
P	P	SOUNDARARAJAN	'P002118		1000	Equity share
PADMA			'P002186		80	Equity share
PUNAM	KUMAR	KATARIYA	'P002193		335	Equity share
POURNIMA		KATARIA	'P002198		70	Equity share
PANKAJ	ARVIND	SHAH	'P002518		135	Equity share
PANNA		THAKKAR	'P002526		810	Equity share
PARESH	KUMAR	SHAH	'P002536		5	Equity share

PRASANN	PRANJIVANDAS	BROKER	'P002583		5	Equity share
PRISCILLA		GOMES	'P002599		1360	Equity share
PUKHRAJ		DAVE	'P002607		355	Equity share
P	JOSEPH	RAVI	'P002621		680	Equity share
P	MAALAI	KUTTEE	'P002622		2500	Equity share
PREMRATAN	DEVKISHAN	DAGA	'P002685		25	Equity share
PEEYUSH	S	GAUR	'P002688		340	Equity share
PADMA		VENKATAKRISHNAN	'P002702		250	Equity share
PETER		ANDERSON	'P002709		230	Equity share
PRAMOD	KUMAR	AGARWAL	'P002741		40	Equity share
P	RAMACHANDRA	REDDY	'P002754		340	Equity share
P		RAVI	'P002756		10	Equity share
PRAPHULLA	RANI	SIRANI	'P002761		10	Equity share
PRADEEP	KUMAR	KHEMKA	'P002781		5	Equity share
PIYUSH		GUPTA	'P002817		500	Equity share
PICHIKALA		TRIVENI	'P002824		170	Equity share
PARIN	T	GANDHI	'P002835		340	Equity share
P	V	GEETHA	'P002858		40	Equity share
PRADNYESH		GORE	'P002859		90	Equity share
PRAVIN	N	MHATRE	'P002864		1870	Equity share
PRAKASH	LAL	TANEJA	'P002870		15	Equity share
PRADEEP	G	ROHRA	'P002914		340	Equity share
PRAKASH	SURESH	WALKE	'P002925		40	Equity share
PRAKASH		WALKE	'P002926		15	Equity share
PATIL	SUBHASH	PURUSHOTTAM	'P002940		90	Equity share
PRAKASH	HARSUKHLAL	DOSHI	'P002947		100	Equity share
PRABHASHANKAR	BHAGAWANJI	THAKER	'P002959		500	Equity share
PREYASH	YOGESH	PARIKH	'P002969		5	Equity share
PRABHAVATI	PRAGJI	GALA	'P002999		110	Equity share
PRAKASH	HIRALAL	PAREKH	'P003019		640	Equity share
P	VISHWESWARA	BHAT	'P003046		500	Equity share
PRAKASH		CHAND	'P003047		370	Equity share
P		RAJYALAKSHMI	'P003205		105	Equity share
PADMANABH		PENDSE	'P003210		140	Equity share
PANKAJ	A	SHAH	'P003214		50	Equity share
PANNA		THAKKAR	'P003221		170	Equity share
PRAFULCHANDRA		NAVINCHANDRA	'P003256		90	Equity share
PRAKASH		CHAND	'P003260		85	Equity share
PRITHWIRAJ	NARENDRA	GHORPADE	'P003281		130	Equity share
PROMILA		VIJ	'P003287		270	Equity share
P	VISHNU	VARDHANI	'P003302		5	Equity share
P	J	MURTHY	'P003303		10	Equity share
POPATLAL	GAURISANKER	THACKER	'P003308		500	Equity share
PRABHAKAR	GAJANAN	KULKARNI	'P003335		500	Equity share
P	AMITHA	DEVI	'P003339		5	Equity share
PRAVIN	JAGJIVANBHAI	PARMAR	'P003351		130	Equity share
PAWAN	KUMAR	AGARWAL	'P003371		5	Equity share
PUKHRAJ	C	SONI	'P003381		250	Equity share
PRADEEP		RAWAT	'P003400		90	Equity share
PRASHANT	MURLIDHAR	CHODHARI	'P003409		250	Equity share
PRIYA	PRASHANT	CHODHARI	'P003410		250	Equity share
PADMAKAR	RANGANATH	KULKARNI	'P003432		250	Equity share
PREM		NARAIN	'P003493		1120	Equity share
PRISCILLA		RODRIGUES	'P003505		500	Equity share
P		GOPAL	'P003515		500	Equity share
PRABHAKAR	VISHNU	JOG	'P003517		250	Equity share
PADMANABH		PENDSE	'P003530		170	Equity share
P	R	HARIHARAN	'P003560		500	Equity share
PROMILA		VATTA	'P003565		500	Equity share
PRAKASH	HIRALAL	PAREKH	'P003637		230	Equity share

P	V	MUKTHESWARAN	'P003651		250	Equity share
P	R	PRABHU	'P003664		500	Equity share
PRAKASH	BALKISHAN	HEDA	'P003720		250	Equity share
PARUVAKKATTIL	THOMAS	ISAAC	'P003741		2000	Equity share
PRANAV	RAJENDRA	BHATT	'P003789		5	Equity share
PRAFULABEN	DILIPBHAI	GAJJAR	'P003790		50	Equity share
PRAKASHINI	G	SHENOY	'P003807		250	Equity share
PADMAJA		MUSUNURI	'P003844		1000	Equity share
PADAM	KUMAR	JAIN	'P003851		10	Equity share
POOJA		MONGA	'P003900		1000	Equity share
P	S	NSRINIVAS	'P003904		10	Equity share
PARESH	DINESH	SHAH	'P003941		250	Equity share
PREM		SACHDEVA	'P003974		250	Equity share
PRAFUL	M	KACHIWALA	'P003983		25	Equity share
PAWAN		BINANI	'P004023		5	Equity share
PRATAPRAI		MEHTA	'P004025		4000	Equity share
PRAKASH	CHAND	SURANA	'P004034		500	Equity share
PRAVIN	LILADHAR	JAJAL	'P004056		250	Equity share
P	G	JOSESEBASTIAN	'P004160		2500	Equity share
P	RAMA	IYER	'P004163		2000	Equity share
POPULAR	STOCK	SHARESERVICESLTD	'P004202		530	Equity share
PARAG	SURENDRA	MANIAR	'P004238		540	Equity share
PUNJAB		SINDBANK	'P004287		250	Equity share
PRITI	CHETAN	KOTHARI	'P004303		100	Equity share
PRAMODBHAI	PITAMBARDAS	GURJAR	'P004316		250	Equity share
PADMINI	INDRAJEETSINH	JHALA	'P004414		250	Equity share
PRAHLADRAI		AGRAWAL	'P004545		1800	Equity share
PRAFUL	NATUBHAI	KOTAK	'P004579		1250	Equity share
PRABHA		SAKARIYA	'P004638		135	Equity share
RATAN	LAL	RAI	'R000038		275	Equity share
RAM	MOHAN	GOPALRAOKALLIANPUR	'R000109		960	Equity share
RAMANLAL	MAKANJI	MEHTA	'R000129		1055	Equity share
RUBABBAI		AKBARALLY	'R000149		380	Equity share
RUSTOMJI	NAVROJI	VAJIFDAR	'R000157		4800	Equity share
R		GOMATHY	'R000166		2475	Equity share
RAJINDER	PAL	SIKKA	'R000282		2110	Equity share
RASIKLAL	RATILAL	DOSHI	'R000388		1060	Equity share
RAMJI	ODHAVJI	THAKER	'R000421		930	Equity share
RAJKUMARI	RAJSREE	ROY	'R000520		2060	Equity share
RAJKUMAR		BANSAL	'R000568		2600	Equity share
RADHAKRISHNA	B	MAKHARIA	'R000586		160	Equity share
RAJAN	B	MHAMBREY	'R000624		800	Equity share
RAM	KARAN	GUPTA	'R000709		555	Equity share
RAMNIKLAL		BHAVANJI	'R000753		3120	Equity share
RENU		PRIYAKANT	'R000832		730	Equity share
RAJENDRA	MAGANLAL	DESAI	'R000911		1760	Equity share
RADHIKA	MOHAN	DHOND	'R000956		700	Equity share
R	C	KULSHRESHTHA	'R000958		250	Equity share
RAJAN	B	MHAMBREY	'R000965		1300	Equity share
RAMILA	HARAKHCHAND	GOSAR	'R001025		240	Equity share
RAJEEV		GUPTA	'R001026		30	Equity share
RAJESH		HIRANANDANI	'R001040		380	Equity share
RUPA	CHANDRAGUPTA	MEHTA	'R001098		160	Equity share
R		CHANDRASEKHAR	'R001199		1000	Equity share
RAJEEV	SHANKAR	ATHANIKAR	'R001317		410	Equity share
RAJKUMAR		THAYYIL	'R001345		680	Equity share
RAM	NIWAS	PAREEK	'R001386		50	Equity share
RAJAT		SIKKA	'R001423		610	Equity share
RAJENDRA	PRASAD	TIWARI	'R001426		250	Equity share
RAKESH		NAIR	'R001579		250	Equity share

RUPA		MANIAR	'R001639		250	Equity share
RAJENDRA	PRASAD	BHATTAR	'R001655		25	Equity share
RAJU	SUNDERDAS	TALREJA	'R001687		570	Equity share
RAMJI	KHETSHEE	DEDHIA	'R001698		50	Equity share
RESHMA	K	SHAH	'R001729		880	Equity share
RAHUL	R	GOENKA	'R001730		500	Equity share
RAJESH	VIRENDRAKUMAR	NANAVATY	'R001737		1000	Equity share
R	S	VIMADALAL	'R001745		100	Equity share
RENU		RASTOGI	'R001776		500	Equity share
REKHA	A	CHAUDHARI	'R001777		45	Equity share
RAJNIKANT		PATEL	'R001785		1760	Equity share
RM		ANNAMALAI	'R001825		200	Equity share
ROMESH		JAIN	'R001828		1600	Equity share
RANGACHARYA			'R001830		250	Equity share
R	TARACHAND	JAIN	'R001834		5	Equity share
RAMABHAI	VITHALDAS	PATEL	'R001864		50	Equity share
RAKESH		NAIR	'R001888		1250	Equity share
RAMAVTAR		BHAGERIA	'R001901		250	Equity share
R		NIMALANANTHAN	'R001922		340	Equity share
R	S	MUTHUSWAMY	'R001929		110	Equity share
RAJAN	HARISCHANDRA	VARTAK	'R001931		50	Equity share
RUSTOM	BABUBHAI	KOTHARI	'R001936		10	Equity share
R	TARACHAND	JAIN	'R001940		15	Equity share
R	C	SHARMA	'R001945		500	Equity share
ROMESH		JAIN	'R001954		1600	Equity share
RAJNI	NAGINDAS	SHAH	'R001958		1000	Equity share
RAJASHREE	P	TAISHETE	'R001982		170	Equity share
ROMESH		JAIN	'R002018		800	Equity share
RAMESH		KEPULU	'R002050		90	Equity share
REKHA	KIRTI	DOSHI	'R002062		340	Equity share
MANGALADHEVI		RAMAMIRTHAM	'R002080		650	Equity share
RAMANLAL	HIRALAL	BUMB	'R002086		250	Equity share
ROSHANBEN		JIGARBHAI	'R002217		1125	Equity share
R	DEERENDRAKUMAR	MEHTA	'R002256		570	Equity share
R	TARACHAND	JAIN	'R002268		30	Equity share
RAVINDER	KAUR	BRAR	'R002292		750	Equity share
RASHMI		SARAN	'R002313		15	Equity share
RASHMI	SHARADKUMAR	VIMADALAL	'R002323		570	Equity share
RAJ	KUMAR	KHANNA	'R002344		50	Equity share
RAMANBHAI	MATHURBHAI	PATEL	'R002379		250	Equity share
RENU		AGRAWAL	'R002409		570	Equity share
RADHA	MOHAN	ARORA	'R002431		2400	Equity share
R	P	CHANDRAN	'R002440		230	Equity share
RAJESH	BHUPTARAI	CHITALIA	'R002449		35	Equity share
RAKESH		GANDHI	'R002450		20	Equity share
REGY		JOHNY	'R002467		135	Equity share
RASIKLAL	M	BHOJANI	'R002482		2650	Equity share
RAMKRISHNA	PANDHARINATH	KULKARNI	'R002508		570	Equity share
RAVINDRA	V	TATED	'R002541		275	Equity share
RAM	RATAN	MOHTA	'R002593		830	Equity share
REKHA	H	SHETH	'R002619		330	Equity share
RAJENDRA	KUMAR	AGARWAL	'R002670		340	Equity share
RAAKESH		SHARMA	'R002701		1360	Equity share
RAMLAL		GUPTA	'R002711		250	Equity share
RITU		JAIN	'R002724		180	Equity share
RAJESH			'R002732		10	Equity share
RAJESH	M	ASARPOTA	'R002742		340	Equity share
RAJU	G	MORYANI	'R002786		180	Equity share
RAMILA	KIRTI	NAYGANDHI	'R002787		340	Equity share
RAJEEVE	T	PATEL	'R002799		680	Equity share

RAMA	ASHOK	GANDHI	'R002834		25	Equity share
RADHA	K	MEHTA	'R003114		200	Equity share
R		GANESH	'R003218		500	Equity share
RAGHUBIRSINGH		BISHT	'R003225		1360	Equity share
RAHIM	HAMIRBHAI	SANDHI	'R003227		670	Equity share
RAJDIPAK	J	PARMAR	'R003231		500	Equity share
RAJESH	MANIBHAI	PATEL	'R003233		3385	Equity share
RANVIRSINH	D	RANA	'R003238		680	Equity share
RAVINDRA	KRISHNA	DEODHAR	'R003279		2000	Equity share
ROMESH		SHARMA	'R003290		250	Equity share
RAM		SAKHI	'R003316		680	Equity share
RAJENDRA	KUMAR	KOTHARI	'R003333		680	Equity share
REKHA		KEDIA	'R003338		50	Equity share
RATANBAI	JAYANTILAL	SHAH	'R003353		1955	Equity share
RATNAKAR	MUKUND	HOSALKAR	'R003371		340	Equity share
RAJANI	SHARATKUMAR	EDWANKAR	'R003392		180	Equity share
RONNIE		REGO	'R003452		680	Equity share
RAIOMOND	KHODADAD	IRANI	'R003455		70	Equity share
RADHIKA	V	PATEL	'R003458		90	Equity share
RADHIKA	RATNAKAR	NAYAK	'R003472		100	Equity share
RAJESH		MODI	'R003475		10	Equity share
RAMANIKLAL	P	MEHTA	'R003501		10	Equity share
RAMESH	JYOTIRAM	LOKHANDE	'R003522		500	Equity share
RAKESH	D	BHATIA	'R003526		180	Equity share
R	V	PHANSE	'R003528		500	Equity share
RAVI	KUMAR	BANSAL	'R003601		30	Equity share
RATAN	PRABHA	LAUL	'R003615		50	Equity share
RAKESH	BIHARI	LAL	'R003694		500	Equity share
RONIKA	J	MEHTA	'R003727		2500	Equity share
R		SRIRAM	'R003753		250	Equity share
RAGHU		TANDAN	'R004012		960	Equity share
RAHUL		JINDAL	'R004016		170	Equity share
RAJ		KAPOOR	'R004019		1420	Equity share
RAJENDRA		BHATT	'R004034		25	Equity share
RAJESH	H	SHAH	'R004040		765	Equity share
RAJINDER		SINGH	'R004051		835	Equity share
RAMANAND	D	ATHAVALE	'R004069		500	Equity share
ROBERT		CASTELINO	'R004108		250	Equity share
ROMA	K	RAMCHANDANI	'R004110		170	Equity share
RAMESH		SARAF	'R004163		150	Equity share
R	S	RAMANATHAN	'R004178		2000	Equity share
RAJENDRA		MIMANI	'R004210		1000	Equity share
RATANBEN		SAVLA	'R004293		1000	Equity share
R	S	WADIWALLA	'R004295		1500	Equity share
RASHMIBEN	PRADIPKUMAR	SHAH	'R004340		500	Equity share
RAJANI	VASANT	DHUME	'R004343		250	Equity share
RAJESH	CHAMPALAL	GANDHI	'R004357		10	Equity share
RENU		TOOTEJA	'R004370		500	Equity share
ROHINTON		PENTY	'R004371		1000	Equity share
RAMESHBHAI	ISHWARBHAI	PATEL	'R004389		500	Equity share
RINDA	DEVENDRA	BHATT	'R004411		250	Equity share
RAKESH	KUMAR	KUKREJA	'R004417		500	Equity share
RAVI		BALA	'R004426		1250	Equity share
R		JAYAKUMAR	'R004433		250	Equity share
RAMAKANT	P	NARVEKAR	'R004442		1000	Equity share
R	VADIVEL	RAJAN	'R004520		2000	Equity share
R		USHA	'R004590		1000	Equity share
RAJ	KUMAR	AGARWAL	'R004608		5	Equity share
RAJ	KUMAR	AGARWAL	'R004609		5	Equity share
R		SUNDARESAN	'R004615		1000	Equity share

RAJEEV	GIRISH	HALANI	'R004641		380	Equity share
RENU	PRIYAKANT	GANDHI	'R004680		1750	Equity share
RAJESH		CHHEDA	'R004694		500	Equity share
RATHOD	MUKESH	PREMJIBHAI	'R004701		1500	Equity share
RAMNIK	LAL	PATEL	'R004715		500	Equity share
RAMARAO		ANNE	'R004739		2250	Equity share
RAJESH		PARMAR	'R004762		10	Equity share
REENA		PRAKASH	'R004794		2000	Equity share
RASHMIKANT	J	OZA	'R004795		830	Equity share
RAMNIKLAL	N	DOSHI	'R004912		3500	Equity share
RAJESH		CHHEDA	'R004924		110	Equity share
RAJKUMAR	H	MALVIYA	'R004939		10	Equity share
RUMMANA	FARUK	VALIULLA	'R004956		500	Equity share
RAJNI		RANJIT	'R004982		500	Equity share
RAJIV	KUMAR	RANJAN	'R005018		5	Equity share
RAJNI	DEEPAK	BHATT	'R005021		1000	Equity share
RAJESH		GEMAVAT	'R005032		5	Equity share
RAJAN		MAINI	'R005055		500	Equity share
RAKESH		KUMAR	'R005090		10	Equity share
RAMGOPAL	R	MOHTA	'R005135		250	Equity share
RUPA	MUKESH	VORA	'R005179		5	Equity share
RAMESH	NATWARLAL	SHAH	'R005181		250	Equity share
RUTAV	INVESTMENTS	SERVICESPVT LTD	'R005194		500	Equity share
R		KAMALA	'R005260		100	Equity share
RANJNA	V	ANAND	'R005262		250	Equity share
RMA		PARASHAR	'R005300		5635	Equity share
RAVINDRA	RAMCHANDRA	RANADE	'R005321		750	Equity share
R	ANANTHA	KRISHNAN	'R005442		250	Equity share
R		SIDDARAJU	'R005443		250	Equity share
RAJKUMAR	BALUMAL	DARIRA	'R005771		500	Equity share
RAJENDRA	KUMAR	VERMA	'R005784		200	Equity share
R		BHAKTHAVALSALAM	'R005815		1200	Equity share
RAMESHWAR	KASHINATH	SHARMA	'R005818		160	Equity share
RAVINDRA		KHURANA	'R005834		250	Equity share
RAM	RATAN	DEORA	'R005855		15	Equity share
RENU	GULABRAI	PUNWANI	'R005898		530	Equity share
RUSTOMJEE	MANECKJEE	DAVAR	'R005901		800	Equity share
RAJAGOPALAN		SRIDHARAN	'R005902		135	Equity share
RAMESHCHANDRA	SEVANTILAL	KHANDWALA	'R005905		1360	Equity share
RADEN		VANAMALI	'R005906		680	Equity share
RAJESH		KOHLI	'R005908		225	Equity share
SUSHILKANT		PURSHOTAMDAS	'S000005		400	Equity share
SHANTABEN		MAGANLAL	'S000420		500	Equity share
SUMATI	MARUTIRAO	SALVI	'S000435		1495	Equity share
SAVITABEN		MAGANLAL	'S000481		480	Equity share
SHANTA		KHANNA	'S000513		1070	Equity share
SHYAMSUNDER		DALMIA	'S000541		260	Equity share
SUDHA	MANOHAR	CHEMBURKAR	'S000544		810	Equity share
SURENDRA	CHHAGANLAL	JHAVERI	'S000622		1310	Equity share
SUMATI	MARUTIRAO	SALVI	'S000634		1070	Equity share
SHAILESH	ISHWARLAL	KANAKIA	'S000732		2670	Equity share
SHARAYU	SHASHIKANT	CHAMANKAR	'S000839		240	Equity share
SHASHIKANT	JETHALAL	DAMANY	'S000872		400	Equity share
SYAMALA	MANTRA	VADI	'S000899		19075	Equity share
SHANTILAL	AMBALAL	PANCHAL	'S000900		1560	Equity share
SAROJBEN	BABUBHAI	MODY	'S000906		485	Equity share
SARLA	BHUPENDRA	SHAH	'S000993		2720	Equity share
SHUBHANGI	S	MHAMBREY	'S001021		8740	Equity share
SUSHILABEN	NATVARLAL	PATEL	'S001078		190	Equity share
SUSHILA	B	MHAMBREY	'S001080		1800	Equity share

SANDRA S	GENEVIEVE	DSOUZA	'S001081		6775	Equity share
		SURYANARAYANAN	'S001082		1495	Equity share
SUSHMA	SURESH	GOKHALE	'S001094		120	Equity share
SHAMJI	D	VEERA	'S001119		1495	Equity share
SARASWATI	TILOKCHAND	BHATIA	'S001205		1020	Equity share
SARASWATI	TILOKCHAND	BHATIA	'S001206		1190	Equity share
SARASWATI	TILOKCHAND	BHATIA	'S001207		750	Equity share
SHIRISH	JAGANNATH	GOR	'S001231		250	Equity share
SATISH	RAJARAM	NACHNOLKAR	'S001236		5080	Equity share
SHIPRA	SATISHKUMAR	PANDIT	'S001245		10620	Equity share
SATNARAIN		KISHANLAL	'S001249		250	Equity share
SHANTABEN	CHIMANLAL	CHOKSHI	'S001275		1760	Equity share
SUBHASH	B	MHAMBREY	'S001335		3840	Equity share
SATISH	VRAJLAL	SOLANKI	'S001361		320	Equity share
SAKINA	AMIR	BASRAI	'S001387		650	Equity share
SANDHYA	SUBHASH	KARKHANIS	'S001433		1010	Equity share
SURESH	A	VAKHARIA	'S001452		250	Equity share
SAMEER	D	MASTER	'S001520		1235	Equity share
SHIRISH	VENKATESH	PAI	'S001528		750	Equity share
SHUBHANGI	S	MHAMBREY	'S001574		7980	Equity share
SHAILESH	BHOGILAL	SHAH	'S001605		385	Equity share
SARITA		BARANWAL	'S001613		750	Equity share
SAIFUDDIN	AKBERALLY	SHAHPURWALA	'S001636		3840	Equity share
SHILPA		SARAF	'S001652		7045	Equity share
SAIFUDDIN	AKBARALLY	SHAHPURWALA	'S001653		1100	Equity share
SUSHILA	GANESH	BARDE	'S001698		960	Equity share
SRIDHAR		RAGHAVAN	'S001707		970	Equity share
SMITA	AMAR	VORA	'S001731		250	Equity share
SEEMA		SARDA	'S001767		160	Equity share
SHAMRAO	MANGESH	RANGNEKAR	'S001804		2080	Equity share
SHANTI		CHELLAPPA	'S001853		500	Equity share
SNEHAL	SADANAND	WARGHADE	'S001889		3385	Equity share
SUMITA	BAKUL	VYAS	'S001948		100	Equity share
SHANKER	T	KIRPALANI	'S001976		4000	Equity share
SUNITA	MAHESH	VADEL	'S002071		635	Equity share
SANJIVANI	SATISH	TAVKAR	'S002096		2510	Equity share
SURENDRA	SHANKARLAL	SHAH	'S002139		2500	Equity share
SHASHI		GUPTA	'S002297		2500	Equity share
SAGUN	SHRIDHAR	MANJREKAR	'S002385		400	Equity share
SATYA	PAL	KHANNA	'S002520		1000	Equity share
S		SURESH	'S002568		2105	Equity share
SARLA		SURI	'S002663		2100	Equity share
SHASHIKALA		SURESH	'S002672		670	Equity share
S	K	GARG	'S002684		10	Equity share
S	K	GARG	'S002685		10	Equity share
SONYA		GOLE	'S002689		640	Equity share
SHANTABEN	CHHOTABHAI	PATEL	'S002721		2300	Equity share
SHIVKUMAR		SUMDARAM	'S002723		600	Equity share
SUJATA	R	SHAH	'S002766		1425	Equity share
SHASHIKANT	JETHALAL	DAMANY	'S002778		250	Equity share
SHEFALI	N	JAGAD	'S002817		250	Equity share
SWAPNA		GHOSE	'S002903		80	Equity share
S	G	JAGTAPTRADINGINVESTME NTPVTLTD	'S002904		6775	Equity share
SUNIL	A	LADHAD	'S002914		420	Equity share
SARATH	N	S	'S002930		1760	Equity share
SHAILESH	V	KALOLIA	'S002988		255	Equity share
SHYAMAL		DHAR	'S002997		30	Equity share
S		MURUGESAN	'S003015		810	Equity share
SUMITRA		ALUKURU	'S003064		430	Equity share

S		UMAYAL	'S003067		250	Equity share
SATYAVATHI		BHATTARAM	'S003122		650	Equity share
VANITA	SIDDHARTH	BAJAJ	'S003185		1760	Equity share
SABAPATY		S	'S003191		1560	Equity share
SURESHKUMAR	JETHANAND	KINGER	'S003203		2245	Equity share
S		CHUKKIBAI	'S003214		90	Equity share
S	NIRMALA	KUMARI	'S003215		135	Equity share
S		SASHIKALA	'S003217		160	Equity share
SONAL	A	THAR	'S003229		90	Equity share
SHIV		KUMAR	'S003232		150	Equity share
SUBRAHMANYA	DINKARA	PRASADSATYAVOLU	'S003265		575	Equity share
SURENDRA	S	GAGGAR	'S003277		250	Equity share
SUBHASH		GOEL	'S003308		85	Equity share
SHAILAJA	S	KUDALKAR	'S003331		230	Equity share
SHASHIKANT	L	SHAH	'S003345		335	Equity share
SARAH		MATTHEW	'S003355		2575	Equity share
SUBHASH	S	KARKHANIS	'S003360		50	Equity share
SUNITA		JAIN	'S003393		1250	Equity share
SUSHILA		MEHTA	'S003405		50	Equity share
SUSHMA		MEHRA	'S003427		45	Equity share
SACHIDA	NAND	A	'S003438		135	Equity share
SONAL	BANSILAL	CHOKSHI	'S003455		800	Equity share
SATYENDRA		MUNDRA	'S003505		10	Equity share
SURENDRA		KUMAR	'S003527		500	Equity share
S		YOGAMBAL	'S003567		570	Equity share
SHIVAM		HINGORANI	'S003576		200	Equity share
SHEETAL	PURSHOTAMDAS	HEMDEV	'S003644		500	Equity share
SUNIL		SHETH	'S003682		200	Equity share
SARUMATHI		V	'S003770		170	Equity share
SHARADKUMAR	R	RAJDEV	'S003786		545	Equity share
SHEELA	S	PITKAR	'S003808		10	Equity share
SUNDERDAS	SRICHAND	TALREJA	'S003876		200	Equity share
SHOBHA		GUPTA	'S003883		230	Equity share
SUTAPA		BANERJEE	'S003936		170	Equity share
SANJAY	GOVIND	DATE	'S003959		90	Equity share
SANTOSH		OAK	'S003996		170	Equity share
SABAPATY		S	'S004006		340	Equity share
SANKAR		NAGESWARAN	'S004021		440	Equity share
SHANTILAL	CHAMPALAL	BAPHANA	'S004053		70	Equity share
SUSHILA		SURANA	'S004080		545	Equity share
SUNITA	S	HALDAVNEKAR	'S004092		250	Equity share
SURESH	A	HALDAVNEKAR	'S004093		250	Equity share
SURESH	VALLABHDAS	RATHI	'S004095		250	Equity share
SUHAS	KESHAV	BAPAT	'S004104		570	Equity share
SHRIKANT		KULKARNI	'S004139		420	Equity share
SHANKARBHAI	NAGARBHAI	PATEL	'S004145		230	Equity share
S		VASUDEVAN	'S004168		5	Equity share
SUDHIR	SINGH	BROCA	'S004171		1000	Equity share
SWARNIKA		MEHTA	'S004191		150	Equity share
SHAMITA		CHHABRA	'S004205		100	Equity share
SMITA	MADHUKAR	CHAVAN	'S004210		340	Equity share
SHOBHA		SOOD	'S004255		90	Equity share
SHIVAJI	TUKARAM	PATIL	'S004266		830	Equity share
SUSHMA	DEVI	MOHATA	'S004275		250	Equity share
SURESH	K	JOSHI	'S004329		2000	Equity share
SUREKHA	R	DANI	'S004341		230	Equity share
SHANTHI		RANGARAJAN	'S004393		230	Equity share
SHANTABEN	PARSHOTTAM	MACHCHHAR	'S004411		710	Equity share
SULEKHA		BAFNA	'S004418		275	Equity share
SUREKHA	MOTILAL	SHAH	'S004428		340	Equity share

SURYAKANT	PARSHURAM	DAVE	'S004430		80	Equity share
S		SUBRAMANIAN	'S004455		680	Equity share
SUNITA		DAGA	'S004480		340	Equity share
SURENDRA	JUWANSINH	JADEJA	'S004489		335	Equity share
SHUBHADA	BHASKAR	NAIKKARMALI	'S004627		340	Equity share
SHYAM	AMARSINGH	RANNEY	'S004663		300	Equity share
SWATI	N	NARANG	'S004669		180	Equity share
SAMPAT	RAJ	PUNAMCHAND	'S004675		10	Equity share
SHUSHILA	C	BHANSALI	'S004690		680	Equity share
SANJEEV		GUPTA	'S004693		680	Equity share
SANAT	H	JAIN	'S004759		340	Equity share
SAMIR		SHAH	'S005139		110	Equity share
SARLA	J	SHAH	'S005161		3350	Equity share
SAYYEDA		QAMAR	'S005185		505	Equity share
SEVERINE		FERNANDES	'S005192		90	Equity share
SHAILESH		PATEL	'S005200		110	Equity share
SHAILLENDER		SIDHU	'S005202		1625	Equity share
SHAJU	MATHEW	T	'S005203		1250	Equity share
SHANTABEN	R	JANI	'S005213		40	Equity share
SHANTADEVII		RATHI	'S005214		30	Equity share
SHANTI	DEVA	PATEL	'S005217		190	Equity share
STATE	BANK	OFINDIA	'S005269		1810	Equity share
SUNITA		DAGA	'S005313		160	Equity share
SURENDRA	JUWANSINH	JADEJA	'S005326		160	Equity share
SURESH	CHANDER	TEWARI	'S005329		55	Equity share
SUSAN		FERNANDES	'S005345		90	Equity share
S	A	VENKATESWARAN	'S005365		125	Equity share
S		RAMAMIRTHAM	'S005370		680	Equity share
SHAILESH	C	DHAGAVKAR	'S005383		1360	Equity share
SRIRAM		NARAYANAN	'S005393		680	Equity share
SANJAY	KUMAR	NIMANI	'S005408		170	Equity share
SHIRAZ	Y	ARSIWALA	'S005413		1750	Equity share
SANJAY	GYANCHAND	LONGANI	'S005481		340	Equity share
SUBHAGA		SOMAN	'S005558		1000	Equity share
SUDHA		BABUBHAI	'S005590		50	Equity share
SHILPA	V	DAMANIA	'S005609		340	Equity share
SANTOSH	V	PANSE	'S005617		340	Equity share
SHEELA	DEVI	PATIL	'S005665		180	Equity share
SARVADAMAN	KRISHNARAO	PALEKAR	'S005676		680	Equity share
SANATH	KUMAR	SG	'S005693		80	Equity share
SUSHIL	KANTILAL	PARIKH	'S005701		40	Equity share
SULOCHANA	V	BAGDIA	'S005703		230	Equity share
SACHIN	K	GUGALE	'S005715		10	Equity share
SHASHI	BALA	SACHDEV	'S005721		340	Equity share
SONIA	V	WASAN	'S005735		20	Equity share
SAILESH	C	THAKKAR	'S005763		815	Equity share
SHREYA	A	PARWATKAR	'S005789		250	Equity share
SHOBHA		SHIRUDKAR	'S005792		500	Equity share
SHANIBEN	POPATLAL	CHOKSHI	'S005805		340	Equity share
SUNIL	RANI	RANJAN	'S005809		5	Equity share
SHREE	KUMAR	MOHTA	'S005812		25	Equity share
SONALI	T	GANDHI	'S005820		340	Equity share
SHAHNAZ	A	KAZI	'S005842		340	Equity share
SAROJBEN	D	SHAH	'S005856		90	Equity share
SYDNEY	S	PINTO	'S005864		335	Equity share
SHANTI		BAI	'S005885		20	Equity share
SATISH	D	THAKAR	'S005894		680	Equity share
SONI	RAKESH	INDRAVADAN	'S005914		90	Equity share
SHREEPAL	PURSHOTTAM	CHOUDHARY	'S005938		135	Equity share
SHAH	V	M	'S005944		90	Equity share

SANJEEV		GUPTA	'S005964		10	Equity share
S	BHANWARI	DEVI	'S005978		135	Equity share
SHOBHA	RAM	GIDWANI	'S005991		1360	Equity share
SHYAM	RAMSHARAN	KHANDELWAL	'S006080		250	Equity share
SADHANA	JOYDEV	JALUI	'S006101		10	Equity share
SHYAMSUNDER	DOULATRAM	AHUJA	'S006105		90	Equity share
S	ANANDTHA	KUMAR	'S006109		250	Equity share
SUNITA		BAREJA	'S006112		1000	Equity share
S		SWAMINATHAN	'S006119		90	Equity share
S		MEENA	'S006120		70	Equity share
SUSHILA		RACHA	'S006131		680	Equity share
SHANTI	DEVI	TOTLA	'S006146		90	Equity share
SMITA	S	DHARADHAR	'S006147		340	Equity share
SUNIL	BHAGWANDAS	BHATIA	'S006166		180	Equity share
SANJAY	B	PUROHIT	'S006170		10	Equity share
SURESH		RATHI	'S006203		5	Equity share
SAROSH	MINOCHER	MINOCHERHOMJEE	'S006221		1650	Equity share
SUJATA		KHATA	'S006268		500	Equity share
SMITA		PALAO	'S006273		500	Equity share
SANJAY	KUMAR	GARG	'S006289		1000	Equity share
S		BHARATHI	'S006502		335	Equity share
SACHIN	GIRISHBHAI	PATEL	'S006516		1250	Equity share
SAMIR	Y	BHATT	'S006527		600	Equity share
SANDHYA	SUBHASH	KARKHANIS	'S006529		85	Equity share
SANJAY	KUMAR	GARG	'S006537		145	Equity share
SATEESH		GORE	'S006553		85	Equity share
SHAFI	AHMED	GANDHI	'S006570		60	Equity share
SHAILESH	MADHAV	PETHE	'S006580		250	Equity share
SHANTA		WAGLE	'S006595		500	Equity share
SHIVANGI	RAMDAS	NAIK	'S006624		500	Equity share
SHUBHANGI		MHAMBREY	'S006634		2995	Equity share
SHYAM	SUNDER	PURI	'S006639		270	Equity share
SHYAMSUNDER	DOULATRAM	AHUJA	'S006643		250	Equity share
SMITABEN	H	PATEL	'S006652		280	Equity share
SUBHASH	K	MULEY	'S006663		5	Equity share
SUBHASH		MHAMBREY	'S006664		1280	Equity share
SUCHITRA	DEVI	SURANA	'S006666		480	Equity share
SUMANT		KAPOOR	'S006685		1335	Equity share
SUNDARI		MAITREYAN	'S006688		245	Equity share
SUBHASH	M	AGRAWAL	'S006719		20	Equity share
SHRIRAM	GOVIND	KHADILKAR	'S006722		10	Equity share
SHASHIKALA		CHOUGULE	'S006738		50	Equity share
SHEETAL		CHOUGULE	'S006739		5	Equity share
SRIKRISHNA		KANKANI	'S006749		10	Equity share
SHARAD	RAMACHANDRA	DIKSHIT	'S006774		1000	Equity share
S		SUBRAMANIAN	'S006803		2000	Equity share
SUMITRA	DEVI	AGARWAL	'S006807		10	Equity share
SANGITA		CHOUHDARY	'S006826		5	Equity share
SANGITA		CHOUHDARY	'S006827		50	Equity share
SANGITA		CHOUHDARY	'S006828		5	Equity share
SAVJIBHAI	V	KALATHIA	'S006832		1000	Equity share
SUDHIR		MODI	'S006893		5	Equity share
SACHIN		AGRAWAL	'S006913		10	Equity share
SUSHILABEN		KISHORKUMAR	'S006928		10	Equity share
SUSHIL			'S006929		5	Equity share
S		GANESH	'S006944		25	Equity share
SUDHABEN	D	DESAI	'S006970		250	Equity share
SUDHA	A	PRABHU	'S006972		250	Equity share
SHARAD		BHATT	'S007028		30	Equity share
SURESH		OSWAL	'S007042		120	Equity share

SEEMAKURTY		KANCHANA	'S007044		500	Equity share
SURINDER		SHARMA	'S007056		250	Equity share
SUNITA	R	JAVERI	'S007069		500	Equity share
SHEETAL	D	VORA	'S007081		10	Equity share
SHAKUNTALA		MAHAJAN	'S007083		250	Equity share
SHEETAL	RAJNIKANT	MEHTA	'S007093		250	Equity share
SUNDAR		KAWAR	'S007102		10	Equity share
SIDHARTH	KUMAR	JAIN	'S007134		500	Equity share
SANDIP	KUMAR	CHOUDHARY	'S007163		500	Equity share
SUDHA		MEHROTRA	'S007181		500	Equity share
SURENDRASINH	M	PUVAR	'S007226		250	Equity share
SAVITABEN	C	CHOKSI	'S007236		500	Equity share
SURENDRA		PARIKH	'S007250		250	Equity share
SHANTA		PANJABI	'S007276		500	Equity share
SAMKITA	SANATKUMAR	SHAH	'S007322		500	Equity share
SHALIBHADRA	HOLDINGS	TRADINGCOPLTD	'S007332		500	Equity share
SULOCHANA		MOHTA	'S007412		10	Equity share
SP		VALLIAPPAN	'S007432		500	Equity share
SHANKERBHAI	MANGALDAS	PATEL	'S007449		250	Equity share
SANDHYA		KARKHANIS	'S007484		85	Equity share
SHAMA	SINGHAL	MINOR	'S007495		500	Equity share
SHANKAR	LAL	MOHTA	'S007551		10	Equity share
SURI		SUVARCHALA	'S007569		250	Equity share
SHILPA	M	PANCHAL	'S007591		250	Equity share
SNEHALATA		KAMAD	'S007631		250	Equity share
SRI	CHAND	BAJAJ	'S007645		100	Equity share
SAVITA		JAIN	'S007648		10	Equity share
SATELLITE	TOOLS	ANDANCILLARIESPVTLT	'S007695		2500	Equity share
SANDEEP		JAIN	'S007717		10	Equity share
SANATKUMAR		BAKOTRA	'S007814		500	Equity share
S		MANIMOZHI	'S007825		500	Equity share
SAROJ		GUPTA	'S007857		3500	Equity share
SHREEKANT	HARIBHAI	PAREKH	'S007866		250	Equity share
SEEMA		JAIN	'S007879		500	Equity share
SACHINKUMAR	M	SUNDECHA	'S007889		100	Equity share
SATYA	PRAKASH	THANVI	'S007890		250	Equity share
SUDHA		AGARWAL	'S007917		500	Equity share
SAVITHRI		R	'S007925		545	Equity share
S	KRISHNA	MOORTHY	'S007929		680	Equity share
SHIVANS			'S007949		250	Equity share
SHYAM	SUNDER	PORWAL	'S008013		300	Equity share
SANTOSH	KAMALAKSHA	KAMATH	'S008014		500	Equity share
S		SUVARCHALA	'S008045		250	Equity share
SHIRISH	NILKANTH	KHATRI	'S008067		500	Equity share
SANJAY	R	DOSHI	'S008092		2500	Equity share
SAROJ	ARUNBHAI	TRIVEDI	'S008104		250	Equity share
SP	VE	VALLIAMMAI	'S008109		130	Equity share
SUNIL	RANI	RANJAN	'S008124		5	Equity share
S	K	RANJAN	'S008125		5	Equity share
SHAMITA		CHHABRA	'S008156		250	Equity share
SURESH	M	PATRAVALI	'S008170		3500	Equity share
SUNIL	KUMAR	ARORA	'S008176		4250	Equity share
SAROJA		NUKALA	'S008184		500	Equity share
SHRIRAM	GOVIND	KHADILKAR	'S008190		10	Equity share
SHRIRAM	GOVIND	KHADILKAR	'S008191		10	Equity share
SHRIRAM	GOVIND	KHADILKAR	'S008192		10	Equity share
SHASHI	B	DOSHI	'S008208		5	Equity share
SUSHIL		JAIN	'S008263		10	Equity share
SUBHRA	PAUL	CHOWDHURI	'S008290		500	Equity share
SUNDAR	DEVI	GOLECHA	'S008311		2500	Equity share

SUTAPA		ROY	'S008324		250	Equity share
SUMEET		BHATIA	'S008373		250	Equity share
SUNANDA	LALIT	JARIWALA	'S008375		500	Equity share
SHUBHANGI		DESHPANDE	'S008381		260	Equity share
SUNITA	V	TARSARIA	'S008441		1000	Equity share
SANT	LAL	MUNJAL	'S008475		250	Equity share
SHAILAJA		SASTE	'S008498		500	Equity share
SAROJ	DINESH	SHAH	'S008528		500	Equity share
SNEHA	SHIRISH	DESHPANDE	'S008556		250	Equity share
SHIRISH	KAMALAKAR	DESHPANDE	'S008557		250	Equity share
SHUBHANGI		DESHPANDE	'S008558		250	Equity share
SHIRISH	KAMALAKAR	DESHPANDE	'S008559		240	Equity share
S	N	RAJAN	'S008569		1500	Equity share
SAVITRI	MAYASHANKAR	GIRI	'S008592		250	Equity share
SUBHADRA	M	SHAH	'S008604		170	Equity share
SACHIN	M	SUNDECHA	'S008611		10	Equity share
SUDHA	MOHANLAL	BHATT	'S008618		500	Equity share
SP	VE	VALLIAMMAI	'S008664		2500	Equity share
SHILPA	CHINTAMANI	INAMDAR	'S008666		500	Equity share
SP	VE	VALLIAMMAI	'S008706		2500	Equity share
SURESHBHAI		PAREKH	'S008746		25	Equity share
SANJEEVANI		PENDSE	'S008762		445	Equity share
SAMIR		KAPADIA	'S008788		250	Equity share
SUNIL	KUMAR	RAJPAL	'S008982		250	Equity share
SANJEEV		KUMAR	'S009205		500	Equity share
S		BALAJEE	'S009254		1670	Equity share
SUBODH	GAJANAN	KARODE	'S009258		250	Equity share
SUPRABHAT		CHAKRABORTY	'S009412		250	Equity share
SAMIR	B	PATEL	'S009636		250	Equity share
SUBODH	C	MODI	'S009690		1000	Equity share
SUNIL	RAJARAM	SHIRKE	'S009691		500	Equity share
SAIFEE	ABBASHBHAI	DARYAWALA	'S009711		250	Equity share
SHALINI	VIJAY	LOHIA	'S009730		3750	Equity share
S		ARUMUGAM	'S009743		2000	Equity share
SUDHA	VASANT	TILLU	'S009766		2495	Equity share
SHARMISHTHA	S	GODBOLE	'S009775		160	Equity share
SHARAD	G	GODBOLE	'S009776		160	Equity share
SHANTI		BAI	'S009785		20	Equity share
SURYAKANT	PARSHURAM	DAVE	'S009786		70	Equity share
SUNIL	CHINUBHAI	SHAH	'S009789		11710	Equity share
SUGANCHAND		RAJESHKUMAR	'S009803		5	Equity share
SEEPA	SHIVRAM	NAKE	'S009814		770	Equity share
TINA	BABULAL	SHETHMINGRBMSETH	'T000167		580	Equity share
T	BALA	TRIPURASUNDARI	'T000186		500	Equity share
T	S	VISWANATHAN	'T000253		50	Equity share
TECHNO	FIRE	PROTECTIONSERVICESPLTD	'T000284		500	Equity share
TEHMASP	MINOO	RUSTOMJEE	'T000345		980	Equity share
TARESH	KUMAR	BAISIWALA	'T000359		8500	Equity share
TAILESH	M	KIKANI	'T000387		110	Equity share
TILAK		BANSAL	'T000405		200	Equity share
THAKKER	NATVARLAL	PRABHUDAS	'T000420		230	Equity share
TARUNABEN	JITENDRA	ZALA	'T000447		230	Equity share
TULSI		MEHTA	'T000477		135	Equity share
THANKAM		MATHEW	'T000512		340	Equity share
TRIMBAK	DAMODAR	BHAGWAT	'T000527		15	Equity share
T	P	RAMACHANDRAN	'T001003		1360	Equity share
T	S	VISWANATHAN	'T001029		500	Equity share
TEJASHRI		PATIL	'T001058		680	Equity share
THANGALAKSHMI		JAWAHAR	'T001061		670	Equity share

TARUN	V	WASAN	'T001076		20	Equity share
T	SUBHA	SAI	'T001084		680	Equity share
TARLA		JOSHI	'T001114		5	Equity share
TARLA		JOSHI	'T001115		65	Equity share
TARUNA	APRAVIN	KUMAR	'T001205		50	Equity share
THANGALAKSHMI		JAWAHAR	'T001207		85	Equity share
THAROOMAL		PUNJABI	'T001223		100	Equity share
T		SURESH	'T001224		55	Equity share
THAKKAR	MAHENDRAKUMAR	RAMJIBHAI	'T001226		500	Equity share
T		PRAKASHMAL	'T001241		10	Equity share
THANARAM			'T001248		25	Equity share
THAKKAR	SUNILKUMAR	K	'T001307		250	Equity share
THANKAMMA		JOHNY	'T001317		500	Equity share
THANKACHAN	T	MATHEW	'T001365		500	Equity share
TIKAM	CHAND	SARDA	'T001368		10	Equity share
THILAKA	DORAI	PANDIAN	'T001439		50	Equity share
TARUN		MEHTA	'T001476		90	Equity share
T		AMBUJAM	'T001510		2710	Equity share
UMADEVI	BHISHMASEN	MATCHHAR	'U000002		3520	Equity share
THE	UNITED	COMMERCIALBANKLTD	'U000003		4480	Equity share
UPADRASTA	KRISHNA	SAGAR	'U000024		2080	Equity share
RANA	UDAISINHJI	MJHALA	'U000097		960	Equity share
URMILA		GUPTA	'U000146		2010	Equity share
USHA		CHOPRA	'U000198		250	Equity share
UMESH	KANTILAL	CHOKSI	'U000204		680	Equity share
UDAY	SHANTILAL	GOSALIA	'U000399		230	Equity share
USHA	ANIL	PARIKH	'U000419		1300	Equity share
UTTAM	CHAND	BHANDARI	'U000428		570	Equity share
USHA	D	KADAM	'U000439		475	Equity share
UMA		DHELIA	'U000444		445	Equity share
UMADEVI		TOSHNIWAL	'U000447		20	Equity share
USHA		JAIN	'U000462		250	Equity share
UDAYA	VASU	SHETTY	'U000467		230	Equity share
UMA		DHELIA	'U000492		165	Equity share
UMA	PRASAD	THAKUR	'U000502		1770	Equity share
UMA	UMESH	DESAI	'U000514		250	Equity share
UTPAL	BHUPATBHAI	SHAH	'U000521		5	Equity share
URMI	ROMESH	SAMPAT	'U001010		1615	Equity share
UPENDRA	R	GANDHI	'U001020		1250	Equity share
UMA		CHATURVEDI	'U001040		1695	Equity share
URMILABEN	P	MAMTORA	'U001050		210	Equity share
USHA		BHUTANI	'U001065		40	Equity share
UMESH		THANAWALA	'U001077		90	Equity share
UMASHRIKANT			'U001211		280	Equity share
URMI	ROMESH	SAMPAT	'U001214		625	Equity share
UMESH		DUA	'U001234		10	Equity share
UMA	R	BHATT	'U001244		5	Equity share
URMILA	R	MEHTA	'U001265		500	Equity share
UMESH		PALIWAL	'U001282		250	Equity share
UMA		SIVAKUMAR	'U001298		10	Equity share
UMA	SHIVANAND	GADKARI	'U001301		250	Equity share
ULAGANAYAKY		SOMASUNDARAM	'U001335		250	Equity share
UMESH	R	DOSHI	'U001357		3500	Equity share
UMESH		BHATIA	'U001370		250	Equity share
UJWALA	S	SUNDECHA	'U001408		10	Equity share
URMIL	CHANDRAGUPTA	MEHTA	'U001412		500	Equity share
UMESH	M	KUCHERIA	'U001414		2500	Equity share
USHA	KUMARI	H	'U001437		250	Equity share
USHA	KUMARI	H	'U001438		250	Equity share
USHA	KUMARI	H	'U001439		250	Equity share

UDAY	BALWANT	VIRKAR	'U001511		1705	Equity share
VENILAL	DAYARAM	DALAL	'V000024		2550	Equity share
VITHAL	MAHABLESHWAR	SHIVESHWERKAR	'V000138		2000	Equity share
VED		SINDHWANI	'V000142		2900	Equity share
VIJAY	VISHNUPRASAD	RAVAL	'V000398		940	Equity share
VRAJLAL	BABULAL	DHANDHUKIA	'V000401		110	Equity share
VINODBALA	MANUBHAI	SHAH	'V000405		2720	Equity share
VIRENDRA	H	PARIKHA	'V000419		3400	Equity share
VINAYA	VISHWAS	DESHMUKH	'V000458		90	Equity share
VIRAT	YOGESH	PANDYA	'V000494		1050	Equity share
VERSHIBHAI	NANJIBHAI	PRAJAPATI	'V000509		215	Equity share
VASU	DEO	RATHI	'V000586		90	Equity share
VINOD	KANTILAL	DOSHI	'V000612		340	Equity share
VANDANA	DILIP	DIWAKAR	'V000665		110	Equity share
VIJAYA		NOORANI	'V000755		30	Equity share
V		NARAYANAN	'V000766		250	Equity share
VEENA	PRAKASH	SHAH	'V000800		30	Equity share
VINAY		PURI	'V000994		35	Equity share
VISHWABHARATI		TIWARI	'V001002		35	Equity share
VILASBEN	SURENDRA	NARKHI	'V001041		130	Equity share
VIJAY	DHIRAJLAL	AJMERA	'V001048		150	Equity share
VIJAYKUMAR		RASTOGI	'V001055		500	Equity share
VEENA		AGGARWAL	'V001080		385	Equity share
VALERIAN	A	DMELLO	'V001086		135	Equity share
VR		KASIVISWANATHAN	'V001096		1250	Equity share
VIJAY	MADHAVA	PAI	'V001139		500	Equity share
VIMAL		BOTHARA	'V001185		340	Equity share
VIPIN	R	PATEL	'V001191		885	Equity share
VISHAL	ANIL	PARIKH	'V001221		1300	Equity share
VEENA	PALLAVKUMAR	CHOKSHI	'V001224		800	Equity share
V		VENKATESAN	'V001261		160	Equity share
VINOD		JAVERI	'V001264		230	Equity share
VALERIAN	ANTHONY	DMELLO	'V001315		120	Equity share
VALERIAN	ANTHONY	DMELLO	'V001330		110	Equity share
VIDYADHAR	V	GADGIL	'V001349		250	Equity share
V		VENKATESAN	'V001352		200	Equity share
VIKAS		SURANA	'V001413		570	Equity share
VEENA		JAIN	'V001452		230	Equity share
VIMLA		KARNIA	'V001460		320	Equity share
VIPUL		BHUTA	'V001498		80	Equity share
VIDYA		SONEJI	'V001502		340	Equity share
VENKAT	RAO	VELINENI	'V001516		570	Equity share
VINODRAI	MANILAL	BHOJANI	'V001562		3450	Equity share
VARSHA	MAHENDKUMAR	DOSHI	'V001592		680	Equity share
VIJAGISH	P	MAINKAR	'V001603		40	Equity share
VIJAY	KUMAR	PHALOD	'V001608		680	Equity share
VEERCHAND	LALCHAND	BAGRECHA	'V001631		1500	Equity share
VIVEK		SURANA	'V001637		340	Equity share
V	V	VLSATYAVATHI	'V001639		180	Equity share
V		SESHADRI	'V001641		200	Equity share
VEENA		RAICHUR	'V001643		340	Equity share
V	V	RNAGESWARADUTT	'V002003		250	Equity share
VASANTLAL	K	RATNANI	'V002011		110	Equity share
VEENA		PATODIA	'V002015		315	Equity share
VIPUL	KUMAR	RAMANLALPATEL	'V002056		1900	Equity share
VRAJLAL	M	SAVLA	'V002071		180	Equity share
V		KUMAR	'V002076		1015	Equity share
V		RAJARAMAN	'V002079		1360	Equity share
VASUDEVBHAI	L	TRIVEDI	'V002087		175	Equity share
VISHAKHA	P	SHETH	'V002120		150	Equity share

VARSHA	N	MEHTA	'V002133		340	Equity share
VIJAY		BHARGAVA	'V002197		20	Equity share
VARSHA	N	MEHTA	'V002201		340	Equity share
V	R	SRINIVASAN	'V002204		250	Equity share
VIKAS	SHASHIKANT	CHAMANKAR	'V002234		15	Equity share
VILESH	NATWARLAL	PATEL	'V002246		50	Equity share
VIJAY	V	MALVANKAR	'V002256		680	Equity share
VIRJI	G	JOBANPUTRA	'V002271		250	Equity share
VRINDA	SANJIV	GOSAVI	'V002273		1200	Equity share
VIRAF	BURJOR	MORY	'V002293		500	Equity share
VEENA	SURESH	WALKE	'V002304		5	Equity share
VEENA	SURESH	WALKE	'V002308		40	Equity share
VEENA	SURESH	WALKE	'V002309		40	Equity share
VARSHA		M	'V002327		15	Equity share
VISHWAS	BALVANT	DESHMUKH	'V002341		200	Equity share
VIJESH		TOTLA	'V002343		90	Equity share
VIDYA	RAVINDRA	MAHAJAN	'V002364		250	Equity share
VIJAY	KUMAR	KAPOOR	'V002533		1015	Equity share
VINOD	JAGANNATH	KATYAL	'V002548		330	Equity share
VINOD	M	SODAGAR	'V002552		250	Equity share
VEENA		GUPTA	'V002597		250	Equity share
VILMA		DSOUZA	'V002599		1000	Equity share
VILAS	BABURAO	PARDESHI	'V002615		10	Equity share
VILAS	BABURAO	PARDESHI	'V002617		25	Equity share
V	G	VENUGOPALAN	'V002681		50	Equity share
VASANT	SITARAM	DHUME	'V002690		250	Equity share
VIJAY	HARISHCHANDRA	DALVI	'V002709		250	Equity share
VINAYA	SUNIL	PATIL	'V002710		250	Equity share
VASANTBEN	ASHOKBHAI	LAKHANI	'V002734		500	Equity share
V		RAGHAVAN	'V002746		1000	Equity share
VEENA	KISHORE	VENGSARKAR	'V002781		500	Equity share
V		SIVAKUMAR	'V002795		5	Equity share
VILAS	JAYANT	MEHTA	'V002823		20	Equity share
V	B	UMESHA	'V002827		250	Equity share
VEENA		DUA	'V002860		160	Equity share
VISHWANATH	S	BAND	'V002861		500	Equity share
VASUDEVA	RAMA	PISHARODY	'V002864		10	Equity share
VIJAYALAKSHMI			'V002865		250	Equity share
VIPUL	NAVNEET	MEHTA	'V002948		500	Equity share
VINEETA		BANSAL	'V002964		500	Equity share
VINAVATI	VISHNUBHAI	PRAJAPATI	'V002985		10	Equity share
VIJAY	LAXMI	MEWARA	'V002986		250	Equity share
VEENA	U	DOSHI	'V003002		1250	Equity share
VENUGOPAL		BANG	'V003005		3000	Equity share
VISHAL		MALIK	'V003007		500	Equity share
VIPULKUMAR	HIMATLAL	POOJARA	'V003017		500	Equity share
VENKATESWARLU		NUKALA	'V003025		250	Equity share
VANDANA			'V003041		25	Equity share
V	S	TEWARI	'V003076		1500	Equity share
V		RAMASAMY	'V003092		500	Equity share
VASANTHI	S	SUVARNA	'V003163		1500	Equity share
VIJAY		MEHTA	'V003209		2500	Equity share
VAISHALI	DIPAK	PATEL	'V003259		385	Equity share
VINEETA		BANSAL	'V003391		250	Equity share
VIKAS		JAIN	'V003464		10	Equity share
VIRAL	JAGDISHBHAI	PATEL	'V003534		170	Equity share
V		CHANDRAPRABHA	'V003570		200	Equity share
VEENA		RAISINGANI	'V003571		2500	Equity share
VARSHA	NATVARLAL	SHAH	'V003575		250	Equity share
VARSHA	NATVARLAL	SHAH	'V003576		2200	Equity share

YOG	RAJ	GUPTA	'Y000024		560	Equity share
YASHWANT	JAYANTILAL	JOSHI	'Y000028		240	Equity share
YASHODHAR	N	MODH	'Y000077		50	Equity share
YATIN	DHANLAL	BHATT	'Y000114		30	Equity share
YOGESHWARI		SHASTRI	'Y000134		300	Equity share
YOGESH	S	AKHEGAONKAR	'Y000180		570	Equity share
YASH	KADAKIA	THROUGH	'Y000404		610	Equity share
YOGESH	MOHANLAL	SHAH	'Y000417		680	Equity share
YOGESH	PURSHOTTAMBHAI	PATEL	'Y000423		70	Equity share
YOGESH	LAXMIDAS	PARIKH	'Y000441		5	Equity share
YASHAVANT	VITHAL	DALVI	'Y000501		280	Equity share
Y		REVATHI	'Y000507		5	Equity share
Y		GOPALAKRISHNA	'Y000508		5	Equity share
Y	GLADSTONE	BLESSEDTAGORE	'Y000531		500	Equity share
YUSUF		HAIDERBHAI	'Y000541		500	Equity share
YASH	PAL	ASHOK	'Y000583		1050	Equity share
YASHKUMARI	V	DAVE	'Y000587		425	Equity share
ZAVERILAL	RAMJI	GALA	'Z000044		510	Equity share
ZARINE		CARRASCO	'Z000062		320	Equity share
ZOHERI	YAHYABHAI	RANGWALA	'Z000093		100	Equity share
ZAFFAR		ABBAS	'Z000422		25	Equity share
ZALAK	NARENDRA	VYAS	'Z000428		70	Equity share
ZAHIDA			'Z000502		270	Equity share
					295155017	Equity share

Form No. MGT-8

[Pursuant to section 92(2) of the Companies Act, 2013 and rule 11(2) of Companies
(Management and Administration) Rules, 2014]

CERTIFICATE BY A COMPANY SECRETARY IN PRACTICE

I have examined the registers, records and books and papers of **D C W LIMITED, (CIN: L24110GJ1939PLC000748) (the Company)** as required to be maintained under the Companies Act, 2013 (the Act) and the Rules made thereunder for the Financial Year ended on **March 31, 2023**. In my opinion and to the best of my information and according to the examinations carried out by me and explanations furnished to me by the Company, its officers and agents, I certify that:

- A. The Annual Return states the facts as at the close of the aforesaid financial year correctly and adequately.
- B. During the aforesaid financial year, the Company has complied with provisions of the Act & Rules made there under in respect of the following:
1. Its status is "Active" under Ministry of Corporate affair (MCA) Portal;
 2. The Company has kept and maintained the registers / records, as per the provisions of the Act and the rules made thereunder and all entries therein have been recorded within the time prescribed thereof;
 3. The Company has duly filed all forms and returns, with the Registrar of Companies, Regional Director, Central Government, the Tribunal, Court or other authorities within the prescribed time or in case of delay filed with requisite additional fees.
 4. The Company has duly called, convened and held meetings of its Board of Directors and its committees and the meeting of the members of the Company on due dates as stated in the annual return in respect of which proper notices were given and proceedings have been properly recorded in the Minute Books/registers maintained for the purpose and the same have been signed.



5. The Company had closed the Register of Members and Share Transfer Books from Saturday, September 23, 2023 to Friday, September 29, 2023 (both days inclusive) for the purpose of the Annual General Meeting.
6. The Company has not directly or indirectly advanced any loan, including any loan represented by a book debt to, or given any guarantee or provided any security in connection with any loan taken by any of its directors and/or persons or firms or companies referred in section 185 of the Act to which the provisions of said section apply.
7. There were transactions/contracts/arrangements entered by the Company during the year under review with related parties referred to in Section 188(1) of the Companies Act, 2013. The Board of Directors in their Directors Report dated 14th August, 2023 to the members of the Company in Para 32 under the head Related Party Transactions have stated that all contracts/arrangements/ transactions entered by the Company during the Financial Year with related parties were in its ordinary course of business and on arm's length basis. The Company had not entered into any material transactions with related parties during the year.
8. During the year under review, the Company has duly complied with applicable provisions of Companies Act, 2013 in respect of issue, allotment, transfer, transmission, conversion, alteration of shares/securities and issue of security certificates in all instances wherever applicable. There was redemption of Non-Convertible debentures and Optionally Convertible Debentures. However, there was no buyback of securities, redemption of preference shares or reduction of share capital during the year.
9. As per the information and explanation provided to me, during the year under review, the Company has no instance of keeping in abeyance the rights to dividend, right shares and bonus shares pending registration of transfer of shares.
10. The Company has declared and paid interim and final dividend during the financial year ended March 31, 2023. During the year, the Company has not transferred any sum towards unclaimed dividend to the Investor Education and Protection Fund (IEPF) Authority in compliance with the provisions of Section 125 and other applicable provisions, if any of the Companies Act, 2013.



11. The Audited Financial Statements for the Financial Year ended March 31, 2023 have been signed as per the provisions of section 134 of the Act and report of directors is as per sub - sections (3), (4) and (5) thereof;
12. The constitution of the Board is proper as per the Act. The appointment/ re-appointments/ retirement/disclosures of the Directors, Key Managerial Personnel and the remuneration paid to them wherever applicable are in accordance with the Act.
13. During the year, the Statutory Auditor of the Company have been appointed to hold office for a term of 5 (five) consecutive years from the conclusion of the 83rd (Eighty third) AGM, till the conclusion of the 88th (Eighty Eighth) AGM of the Company to be held in financial year 2027 as per the provisions of Section 139 of the Act.
14. The Company was not required to obtain any approvals from Central Government, Tribunal, Regional Director, Court.
15. Pursuant to the application filed by an Operating Creditor under Section 9 of the Insolvency and Bankruptcy Code, 2016 (IBC) and vide an order pronounced by the Hon'ble National Company Law Tribunal (NCLT), Ahmedabad Bench on March 31, 2022, the Corporate Insolvency Resolution Process was initiated against the Company. However, the said matter was amicably settled with Operational Creditor and therefore, Hon'ble NCLT, Ahmedabad Bench on April 27, 2022 passed an order to dispose the said application.
16. The Company has not invited / accepted/ renewed/ repaid any deposits falling within the purview of the Act during the Financial Year;
17. There are Borrowings from public financial institutions, financial institutions, banks, during the year under review and creation/ modification/ satisfaction of charges in that respect, wherever applicable. However, the Company has not obtained any borrowings from the members and Directors during the year under review.
18. The Company has given loans or made investments or given guarantees to any other body corporates falling under the provisions of Section 186 as per the provisions of the Companies Act 2013.



19. The Company has not altered its Articles of Association and Memorandum of Association during the year under review.

Place: Mumbai
Date: 22/11/2023
UDIN- F001473E002122011

For S. K. Jain & Co.



CS. Dr. S. K. JAIN
Practicing Company Secretaries
(FCS - 1473 / COP - 3076)





November 25, 2023

To
The Registrar of Companies
ROC Bhavan, Opp Rupal Park Society,
Behind Ankur Bus Stop,
Naranpura, Ahmedabad-380013

Subject: Clarification Letter

Ref: MGT-7 Form

Dear Sir/Madam,

With reference to the captioned subject, we wish to clarify herewith that:

While entering the details of Mr. Vimal Jain, Chief Financial Officer, who has retired from the Company effective 30/06/2022 **in the point no. VIII (B) (ii) of MGT-7 form - particulars of change in director(s) and Key Managerial Personnel during this year**, we are facing the error "PAN AAIPJ4113B entered in the field 'Details of director(s), Key Managerial personnel(s)during the year' was not associated with the company under selected designation during the year". Screenshot of the said error is mentioned herein below for your ready reference.

Hence, on account of the said error while filing the said MGT-7 form with the ROC, the Company has not mentioned the particulars of Mr. Vimal Jain, detailed as below in the form. Therefore, you are requested to read the below mentioned details in addition to Mr. Pradipta Mukherjee in sub point (B) (ii) of Point VIII while approving the said form.

Particulars of change in director(s) and Key managerial personnel during the year :

Name	DIN/PAN	Designation at the beginning/ during the financial year	Date of appointment/ change in designation/ cessation	Nature of change (Appointment/ Change in designation/ Cessation)
Vimal Rameshchandra Jain	AAIPJ4113B	CFO	30/06/2022	Cessation
PRADIPTA MUKHERJEE	AHKPM6086F	CFO	01/07/2022	Appointment

DCW LIMITED

HEAD OFFICE :
"NIRMAL" 3RD FLOOR, NARIMAN POINT, MUMBAI-400 021.
TEL.: 2287 1914, 2287 1916, 2202 0743 TELEFAX: 22 2202 8838
REGISTERED OFFICE : DHRANGADHRA - 363 315 (GUJRAT STATE)
Email: ho@dcwlimited.com, Website: www.dcwlimited.com, CIN-L24110GJ1939PLC000748



You are requested to take this clarification letter on record while approving this MGT-7 form.

Thanking You,

For DCW Limited

Dilip Darji
Company Secretary and Compliance Officer
Nirmal, 3rd floor, Nariman Point,
Mumbai - 400 021



DCW LIMITED

HEAD OFFICE :

"NIRMAL" 3RD FLOOR, NARIMAN POINT, MUMBAI-400 021.

TEL.: 2287 1914, 2287 1916, 2202 0743 TELEFAX: 22 2202 8838

REGISTERED OFFICE : DHRANGADHRA - 363 315 (GUJRAT STATE)

Email: ho@dcwlimited.com, Website: www.dcwlimited.com, CIN-L24110GJ1939PLC000748

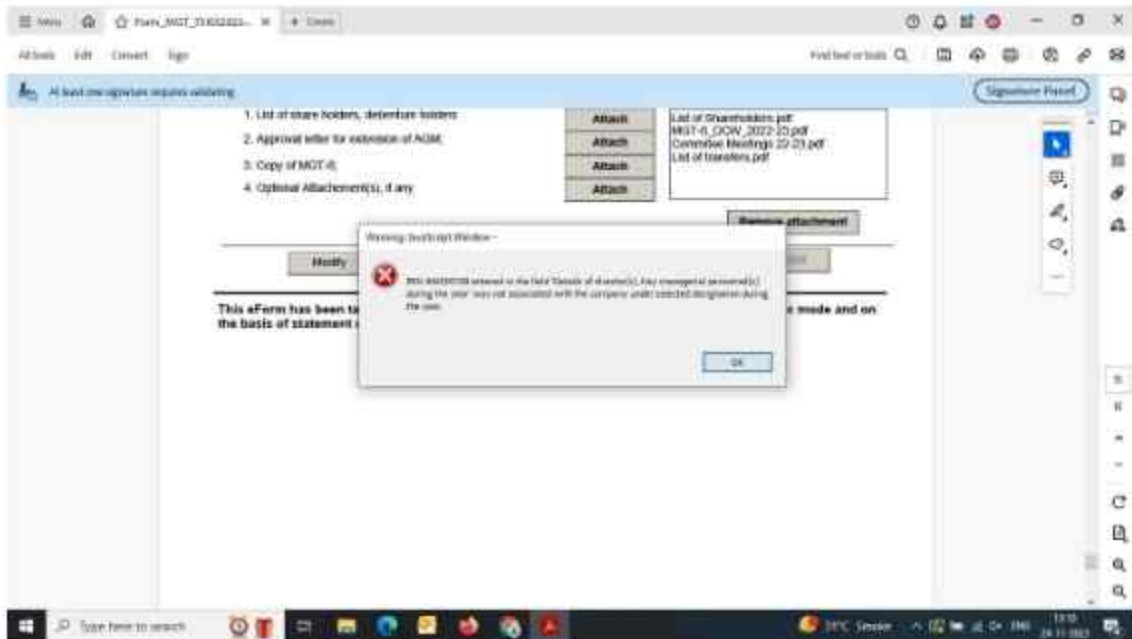

DCW LIMITED

HEAD OFFICE :

'NIRMAL' 3RD FLOOR, NARIMAN POINT, MUMBAI-400 021.

TEL.: 2267 1914, 2287 1916, 2202 0743 TELEFAX: 22 2202 8838

REGISTERED OFFICE : DHRANGADHRA - 363 315 (GUJRAT STATE)

Email: ho@dcwlfcd.com, Website: www.dcwlfcd.com, CIN-L24110GJ1939PLC000748

C. COMMITTEE MEETINGS

Number of meetings held

28

S. No.	Type of meeting	Date of meeting	Total Number of Members as on the date of the meeting	Attendance	
				Number of members attended	% of attendance
1	Audit Committee	24/05/2022	3	3	100
2	Audit Committee	23/06/2022	3	2	66.67
3	Audit Committee	12/08/2022	3	2	66.67
4	Audit Committee	11/11/2022	3	2	66.67
5	Audit Committee	09/02/2023	3	2	66.67
6	Nomination and Remuneration Committee	24/05/2022	3	3	100
7	Nomination and Remuneration Committee	23/06/2022	3	2	66.67
8	Nomination and Remuneration Committee	12/08/2022	3	2	66.67
9	Corporate Social Responsibility and Sustainability Committee	24/05/2022	3	3	100
10	Corporate Social Responsibility and Sustainability Committee	09/02/2023	3	3	100
11	Risk Management Committee	12/08/2022	3	3	100
12	Risk Management Committee	09/02/2023	3	3	100
13	Stakeholders Relationship Committee	05/07/2022	3	2	66.67
14	Stakeholders Relationship Committee	11/07/2022	3	2	66.67
15	Stakeholders Relationship Committee	14/07/2022	3	2	66.67
16	Stakeholders Relationship Committee	14/11/2022	3	2	66.67
17	Stakeholders Relationship Committee	07/12/2022	3	3	100
18	Stakeholders Relationship Committee	28/12/2022	3	3	100
19	Stakeholders Relationship Committee	06/01/2023	3	3	100
20	Stakeholders Relationship Committee	27/01/2023	3	3	100
21	Stakeholders Relationship Committee	02/02/2023	3	2	66.67
22	Stakeholders Relationship Committee	11/02/2023	3	3	100
23	Stakeholders Relationship Committee	16/02/2023	3	3	100
24	Stakeholders Relationship Committee	23/02/2023	3	3	100

25	Stakeholders Relationship Committee	27/02/2023	3	3	100
26	Stakeholders Relationship Committee	02/03/2023	3	3	100
27	Stakeholders Relationship Committee	16/03/2023	3	2	66.67
28	Independent Directors Meeting	19/01/2023	3	3	100

DCW LTD

DETAILS OF TRANSFERS / TRANSMISSION / NAME DELETION

DATE TYPE SHARES VALUE SFOLIO SNAME BUYER FOLIO & NAME

05/07/2022 1 0001640 000002 R000855 RENU PRIYAKANT D003065 DHAVAL PRIYAKANT GAN
11/07/2022 1 0000830 000002 M002323 MATHURADAS J MUCHHAL K004812 KIRITKUMAR MATHURADA
14/07/2022 1 0005000 000002 N003239 NARESH NATH KHANNA A005210 AMBIKA CHAND
07/12/2022 1 0000120 000002 S005469 SUMAIYAH M H LUNAT V003588 VADI SUMAIYA SOYEB
07/12/2022 1 0004645 000002 S006714 SUSHMA AGGARWAL S009813 SUSHMA AGGARWAL
07/12/2022 1 0002500 000002 P003703 PADAM CHAND S009813 SUSHMA AGGARWAL
28/12/2022 1 0000315 000002 J001354 JAGRUTI RUSTOM KOTHA J003013 JAGRUTI RUSTOM KOTHA
27/01/2023 1 0001835 000002 A000042 AMBALAL RAOJIBHAI PA R005912 RASHMIKANT AMBALAL P
11/02/2023 1 0000190 000002 R001935 RUSTOM BABUBHAI KOTH J003014 JAGRUTI RUSTOM KOTHA
11/02/2023 1 0000160 000002 R003216 RUSTOM BABUBHAI KOTH J003014 JAGRUTI RUSTOM KOTHA
27/02/2023 1 0002500 000002 B003077 BHARATI G GAJJAR B003660 BHARATI GHANSHYAM GA
16/03/2023 1 0000680 000002 S005245 SHIVRAM DHONDU NAKE S009814 SEEPA SHIVRAM NAKE
16/03/2023 1 0000090 000002 S006627 SHIVRAM NAKE S009814 SEEPA SHIVRAM NAKE

↑

GRANT TOTAL 20505

